



The
YEAR BOOK
of the
**CONGREGATIONAL
CHRISTIAN CHURCHES**
of the United States of America

Combining Volume No. 80
THE CONGREGATIONAL YEAR BOOK
and Volume No. 86
THE CHRISTIAN ANNUAL

STATISTICS *for* 1957



This volume is designed to provide a directory and statistics of the Congregational Christian Churches and other Congregational Christian organizations. It is compiled from information supplied to the Year Book Department of the General Council by the Conferences and from various other sources. Every effort has been made to verify the material contained herein, but its accuracy cannot be guaranteed, and its inclusion in this book is not intended for purposes other than a statistical and directional nature.

Price, cloth \$2.00; paper \$1.50

GENERAL COUNCIL OF THE
CONGREGATIONAL CHRISTIAN CHURCHES
287 Fourth Avenue, New York 10, N. Y.

TABLE OF CONTENTS

For Alphabetical Index see pages 387-389

	PAGE
DENOMINATIONAL ORGANIZATIONS	
General Council of Congregational Christian Churches	4-6
Corporation for the General Council	6
National Council of the Congregational Churches	7
The Executive Committee of the General Convention of the Christian Church	7
National Council of Pilgrim Fellowship	7
American Board of Commissioners for Foreign Missions	8
The Board of Home Missions of the Congregational Christian Churches	9, 10
The Council for Social Action	11
The Congregational Christian Service Committee, Inc.	11
The Missions Council	12
Congregational Board of Pastoral Supply	12
Western Pastoral Relations Committee	12
The Annuity Fund for Congregational Ministers	13
Retirement Fund for Lay Workers	13
The Office of Communication	13
The Congregational Christian Historical Society	14
International Congregational Council	15

DIRECTORIES — STATISTICS OF CHURCHES

Conferences, Conventions and Associations	16-20
American Missionary Association Division Institutions and Fields of Service	20
Colleges and Universities	21, 22
Congregational Christian Council of Theological Schools	22
Explanation of the Annual Statistics of the Churches	23
Conference and Convention Schedules	24-209
Comparative Table by Conferences (Summary I)	210, 211
Comparative Table by Years (Summary II)	212
Supplementary Summary	213
Christian Summary, Comparative Table by Years	214
Final Distribution of Apportionment Receipts	214
General Council Financial Statement	215-217
Congregational Christian Benevolences, Questions and Answers	218, 219

REFERENCE MATERIAL

Meetings of the National Council of Congregational Churches	220
Meetings of the General Convention of the American Christian Church	220
Meetings of the General Council of Congregational Christian Churches	220
Constitution, By-Laws and Standing Rules of the General Council	221-234

PERSONNEL DIRECTORIES

National Fellowship of Congregational Christian Women	235
Laymen's Fellowship State Chairmen	236
Missionaries of the American Board of Commissioners for Foreign Missions . .	237-239
Congregational Christian Chaplains U. S. Armed Forces and Allied Agencies .	239-241
Fellowship of Campus Ministry	242-247

	PAGE
Directors of Religious Education of Churches	248-252
Lay Members Directory	253-255

THE MINISTRY

Congregational Christian Ordinations, 1957	256-258
Necrology of Congregational Christian Ministers	259-267
Pastors of Other Denominations and Licentiatees	268-286
Congregational Christian Ministers in Full Standing	287-352
Limited Ordinations	352
Last Minute Revisions	353, 354

ADVERTISING

Commercial	355-375
Colleges and Seminaries	376-386
—————	
General Alphabetical Index	387-389

USEFUL ADDRESSES AND TELEPHONE NUMBERS

Annuity Fund for Congregational Ministers	}	287 4th Ave., New York 10, N. Y.
Board of Home Missions Congregational Christian Churches		
General Council of Congregational Christian Churches		
Missions Council		
Office of Communication		
Retirement Fund for Lay Workers		GRamercy 5-2121
Congregational Christian Historical Society	}	289 4th Ave., New York 10, N. Y.
Council for Social Action		
Congregational Christian Service Committee, 110 E. 29th St., New York 16, N. Y.		MYrryhill 5-1432
American Board of Commissioners for Foreign Missions	}	14 Beacon St., Boston 8, Mass.
Congregational Board of Pastoral Supply		
Missions Council		
Missions Council, 19 S. LaSalle St., Chicago 3, Ill.		STate 2-8731

**THE GENERAL COUNCIL OF THE
CONGREGATIONAL CHRISTIAN CHURCHES OF THE UNITED STATES**

287 Fourth Avenue, New York 10, New York

Moderator — MR. GEORGE B. HASTINGS, Grant, Neb.

Assistant Moderators — REV. WILLIAM J. FAULKNER, Chicago, Ill.; REV. ARCHIE H. HOOK, Seattle, Wash.;
REV. VERA V. LOPER, Berkeley, Cal.; MR. JOHN G. NEUKOM, San Francisco, Cal.; MRS. ROBERT G.
WILLIAMS, Lake Worth, Fla.

Minister and Secretary — REV. FRED HOSKINS, 287 Fourth Ave., New York 10, N. Y.

Associate Minister and Secretary — REV. NATHANAEL M. GUPTILL, 287 Fourth Ave., New York 10, N. Y.

Administrative Assistant — REV. ALBERT C. RONANDER, 287 Fourth Ave., New York 10, N. Y.

Secretary Emeritus — REV. FREDERICK L. FAGLEY, 287 Fourth Ave., New York 10, N. Y.

Treasurer — MR. JOHN T. BEACH, 12 Victoria Ter., Upper Montclair, N. J.

The Executive Committee

Chairman: MR. ASHBY E. BLADEN, 379 Ridgewood Ave., Glen Ridge, N. J.

Ex-officio: The Moderator

Term Expiring 1958:

Rev. Albert Buckner Coe, Mass.
Mr. D. Howard Doane, Mo.
Mrs. Judson E. Fiebiger, Iowa
Rev. John F. McClelland, Md.
Mrs. Paul S. Minear, Conn.
Miss Elizabeth Wells, R. I.

Term Expiring 1960:

Mr. Ashby E. Bladen, N. J.
Mrs. Lyman T. Crossman, Cal.
Rev. Jesse H. Dollar, Va.
Mrs. Claude C. Kennedy, Minn.
Mr. William Peterson, Mo.
Rev. Jerry W. Trexler, Cal.

Term Expiring 1962:

Mrs. Axel Anderson, Mass.
Mr. Harold L. Blakeslee, Conn.
Mr. Stanley F. Dole, Mich.
Rev. Frank Edmund Jenkins, Pa.
Rev. Kenneth Nye, N. Y.
Rev. Alfred W. Swan, Wis.

Corresponding Members — Rev. Fred Hoskins and Rev. Nathanael M. Guptill, Secretaries of the General Council; Rev. Frederick L. Fagley (Sec. Emeritus); Rev. Frank J. Scribner (Annuity Fund), Rev. Vere V. Loper and Rev. Alford Carleton (Am. Bd.), Mr. John G. Neukom and Rev. Truman Douglass (Bd. Home Missions), Dr. Percy L. Julian and Rev. Ray Gibbons (C.S.A.), Rev. Henry Smith Leiper (Missions Council), Rev. Earle H. Ballou (Service Comm.), Mr. William Smith (Laymen's Fellowship), Mr. John Graff (Pilgrim Fellowship), Miss Lillian Gregory and Mrs. W. B. Williams (Natl. Fellowship Cong. Chr. Women), Rev. Everett C. Parker (Communications), Rev. Andrew Vance McCracken (Advance), Rev. Charles C. Merrill (Comm. on Interchurch Relations), Rev. William A. Leath (Comm. on the Ministry), Rev. J. Ford Forsyth (Comm. on Stewardship), Rev. Cornelius E. Clark (E. Prov.), Rev. Jess H. Norenberg (Midw. Prov.), Rev. Jesse F. Perrin (Pac. Prov.), Rev. William T. Scott (S. Prov.), Rev. Edward S. Treat (W. Prov.), Mr. John T. Beach (Treas.).

The Nominating Committee

Term Expiring 1958:

Rev. Bedros Baharian, Mass., *Chm.*
Mrs. E. E. McClintock, Cal.
Rev. Aurelius E. Pinckney, Ky.
Mrs. Cleon Swarts, Pa.

Term Expiring 1960:

Mr. Ernest Hildner, Jr., Ill.
Rev. Waldo Richards, Ariz.
Mrs. Wilford Evans, Wis.
Rev. Martin Goslin, Wash.
Mrs. Earl Linden, Conn.
Mr. Martin T. Garren, N. C.

Chairman of the Committee on Credentials

(For the biennium)

Rev. Charles L. Bagby, Mich.

Chairman of the Committee on Resolutions

(For the biennium)

Prof. Harvey K. McArthur, Conn.

Commission on Interchurch Relations and Christian Unity

Term Expiring 1958:

†J. Hall Kellogg, Esq., Ohio
 †Frank Ketcham, Esq., D. C.
 †Rev. Charles C. Merrill, Mass.,
Convener
 Rev. W. Millard Stevens, Conn.
 Mr. Herbert Sutton, Pa.
 Mrs. Frank Tarrant, N. Y.
 Hon. Robert B. Williamson, Me.

Term Expiring 1960:

†Rev. David N. Beach, Conn.
 Rev. Harry R. Butman, Cal.
 †Mr. Palmer Edmunds, Ill.
 †Mr. Charles J. Kennedy, Neb.
 Rev. Paul S. Kershner, Ohio
 †Mrs. Harry C. Randall, Minn.
 †Mrs. Robert W. Reneker, Ill.
 Mr. William B. Smith, Wis.

Term Expiring 1962:

†Mr. E. E. Briggs, Iowa
 †Rev. Philip W. Sarles, Mich.
 †Rev. Arnold Stater, Tenn.

Commission on Stewardship

Term Expiring 1958:

†Mrs. James Chinn, Ore.
 Mr. J. H. Compton, Kans.
 Mr. C. Herbert Cornell, Minn.
 †Rev. J. Vincent Crane, Ore.
 Mr. R. G. Elphinstone, Mass.
 Mrs. William E. McCormack, Cal.
 Rev. Emerson J. Sanderson, N. D.

Term Expiring 1960:

†Mrs. Eugene V. Haynes, Ida.
 †Dean Edward H. Lauer, Wash.
 †Rev. Roger E. Manners, Neb.

Term Expiring 1962:

†Rev. J. Ford Forsyth, Ariz.,
Convener
 †Rev. Clement F. Hahn, Wash.
 †Mr. George Martin, Ore.

Department of the Ministry

Director: Rev. Nathanael M. Guptill

Minister to Armed Forces and Chaplains: Rev. Russell T. Loesch

MEMBERS OF THE COMMISSION

Term Expiring 1958:

Rev. Wm. C. Hart, Mass.
 Rev. Frederick D. Hayes, Me.
 †Rev. William A. Leath, Ohio,
Convener
 Rev. Homer McEwen, Ga.
 Rev. J. Wesley Prince, R. I.
 Mr. Bernard L. Roberts, Md.
 Rev. Walter J. Thoms, Pa.

Term Expiring 1960:

†Mr. Howard T. Easton, N. H.
 †Rev. Arthur F. Elmes, D. C.
 †Rev. Mary Ely Lyman, Mass.

Term Expiring 1962:

†Mr. Robert Baldwin, Conn.
 †Rev. Fletcher C. Lester, N. C.
 †Rev. Frederica Mitchell, N. Y.

Co-opted — Rev. Richard P. Carter, Conn.; Rev. Lawrence L. Durgin, R. I.; Rev. James F. English, Conn.
 Rev. Theodore Gregg, Conn.; Rev. William C. Hart, Mass.; Rev. Homer Lane, Conn.; Rev. Lyman Potter,
 Ohio; Rev. George W. Webber, N. Y.

Cooperating Staff — Rev. Nathanael M. Guptill, Rev. Robert Bruce, Rev. G. Bryant Drake, Mr. Walter A.
 Graham, Rev. Wesley A. Hotchkiss, Rev. Russell Loesch, Rev. Andrew V. McCracken, Rev. Stanley U.
 North, Rev. Edward A. Powers, Rev. Horace G. Robson, Rev. Frank J. Scribner, Rev. Harry T. Stock,
 Rev. Walter C. Tong, Rev. Philip M. Widenhouse.

Representatives on the Executive Committee of the International Congregational Council

Mrs. W. Bayard Buckham, Cal.
 Rev. Albert Buckner Coe, Mass.
 Mr. Walter A. Graham, Ky.
 Rev. Arthur D. Gray, Ala.

Rev. Douglas Horton, Mass.
 Mrs. George E. Kahlenberg, Wis.
 Rev. Howard F. Schomer, France
 Rev. Russell H. Stafford, Conn.
 Rev. Arthur S. Wheelock, N. Y.

U. S. Conference for the World Council of Churches

Rev. John C. Bennett, N. Y.
 Rev. Albert Buckner Coe, Mass.
 Mrs. Robert J. Crossen, Mo.
 Mr. Walter A. Graham, Ky.
 Rev. Arthur D. Gray, Ala.
 Rev. Lillian Gregory, Ill.

Rev. Emerson G. Hangen, Cal.
 Rev. Douglas Horton, Mass.
 Mr. S. Guernsey Jones, N. J.
 Rev. Mary Ely Lyman, N. Y.
 Rev. Liston Pope, Conn.
 Rev. Arthur E. Wilson, R. I.

† Active members

Representatives to the General Assembly of the National Council of the Churches of Christ in America

Division of Christian Education

Principals:

Rev. William Earl Brehm, Ill.
Mrs. Walter C. Candy, Wis.
Mrs. Hal C. Hardin, Mo.
Mrs. Ervine P. Inglis, Mo.
Miss Mildred C. Widber, Ill.
Rev. Bryant Drake, Ill.

Alternates:

Mrs. Oliver K. Black, Ill.
Rev. Edward A. Powers, Mass.
Pres. James F. Findlay, Mo.
Rev. Harry T. Stock, Mass.
Rev. Leonard B. Ebel, Md.
Rev. A. J. Buttrey, Mich.

Division of Foreign Missions

Principals:

Dr. Robert M. Bartlett, Ohio
Miss Margaret Blemker, Mass.
Rev. Vere V. Loper, Cal.
Rev. Alford Carleton, Mass.
Mrs. Paul S. Minear, Mass.
Dr. Elmer L. Severinghaus, N. J.

Alternates:

Rev. Joseph C. Cleveland, Ill.
Rev. Raymond A. Dudley, Mass.
Mrs. Allen Hackett, Mo.
Mr. Carl H. Holdridge, Mass.
Mrs. Stanley K. James, Vt.
Mr. Edwin B. Zeller, Iowa

Division of Christian Life and Work

Principals:

Mr. Tilford E. Dudley, D. C.
Rev. Ray Gibbons, N. Y.
Mrs. Douglas Horton, Mass.
Dr. Theodore K. Lawless, Ill.
Rev. Paul McElroy, Mo.
Dean Liston Pope, Conn.

Alternates:

Mrs. J. Robert Crossen, Mo.
Mrs. Albert J. Penner, N. Y.
Rev. Robert W. Spike, N. Y.
Mr. Nelson Urban, Iowa
Rev. Ormund A. Schulz, Ohio
Rev. Galen R. Weaver, N. Y.

Division of Home Missions

Principals:

Mrs. Fred Eppenberger, Mo.
Mrs. R. H. Garvey, Kans.
Rev. Harold T. Janes, Neb.
Rev. Victor Obenhaus, Ill.
Mr. Albert B. Tucker, Ill.
Rev. Stanley U. North, N. Y.

Alternates:

Rev. W. Dieter Fleming, Kans.
Rev. Stephen M. Pronko, Mo.
Rev. W. Wilder Towle, Mo.
Mrs. I. H. Wagner, Mo.
Rev. Wesley Hotchkiss, N. Y.
Rev. J. T. Stanley, N. C.

Representatives on the General Board of the National Council of the Churches of Christ in the U.S.A.

Principals:

Rev. Alford Carleton, Mass.
Rev. Fred A. Hoskins, N. Y.
Mr. George Hastings, Neb.
Rev. Truman A. Douglass, N. Y.
Rev. Ray Gibbons, N. Y.
Rev. John F. McClelland, Md.

Alternates:

Rev. Vere V. Loper, Cal.
Rev. Fred S. Buschmeyer, N. Y.
Rev. William J. Faulkner, Ill.
Rev. Howard E. Spragg, N. Y.
Rev. Herman F. Reissig, N. Y.
Mrs. Clarence L. Murdey, Wash.

THE CORPORATION FOR THE GENERAL COUNCIL OF THE CONGREGATIONAL CHRISTIAN CHURCHES OF THE UNITED STATES

287 Fourth Avenue, New York 10, New York

Moderator — MR. GEORGE B. HASTINGS

President — MR. WALTER F. DINGLEY

Vice-President — MR. JAMES F. PRINCE

Secretary — REV. FRANK J. SCHRIENER

Assistant Secretary — REV. FRED HOSKINS

Treasurer — MR. WILLIAM F. FRAZIER

Assistant Treasurers — MR. ALFRED BOSER, JR., MR. RICHARD W. CHILD, MR. WILLIAM J. NELSON,
MR. HOWARD E. SPRAGG.

Term Expiring 1958:

Mr. John T. Beach, N. J.
Mr. Charles M. Bliss, Conn.
Mr. Alfred C. Howell, Conn.
Mr. J. Watson MacDowell, N. Y.
Mr. Leslie R. Rounds, N. Y.

Term Expiring 1960:

Mr. Philip L. Carret, N. Y.
Rev. Albert J. Penner, N. Y.
Rev. Alfred Grant Walton, D.D., N. Y.

Term Expiring 1962:

Mr. William H. Arnold, Conn.
Mr. Frank E. Barrows, N. J.
Mr. Walter F. Dingley, N. Y.
Mr. Hollis B. Pease, N. Y.
Mr. James F. Prince, N. J.

THE NATIONAL COUNCIL OF THE CONGREGATIONAL CHURCHES

Organized Oberlin, Ohio, November 17, 1871. Merged with the General Convention of the Christian Church, Seattle, Washington, June 27, 1931. Meets biennially in conjunction with the General Council of the Congregational Christian Churches for necessary legal business. Only such offices, committees and commissions as are necessary to its legal operations are maintained.

Moderator — MR. GEORGE B. HASTINGS

Assistant Moderators — REV. WILLIAM J. FAULKNER, III., REV. ARCHIE HOOK, Wash.; REV. VERE V. LOPER, Cal.; MR. JOHN G. NEUKOM, Cal.; MRS. ROBERT G. WILLIAMS, Fla.

Minister and Secretary — REV. FRED HOSKINS, 287 Fourth Ave., New York 10, N. Y.

Associate Minister and Secretary — REV. NATHANAEI M. GUPTILL, 287 Fourth Ave., New York 10, N. Y.

Administrative Assistant — REV. ALBERT C. RONANDER, 287 Fourth Ave., New York 10, N. Y.

Secretary Emeritus — REV. FREDERICK L. FAGLEY, 289 Fourth Ave., New York 10, N. Y.

Treasurer — MR. JOHN T. BEACH, 12 Victoria Ter., Upper Montclair, N. J.

Executive Committee and other committees and commissions — The members of the corresponding bodies of the General Council.

THE EXECUTIVE COMMITTEE OF THE GENERAL CONVENTION OF THE CHRISTIAN CHURCH

OFFICERS

Chairman — REV. ARCHIE H. HOOK, Seattle, Wash.

Vice-Chairman — REV. JAMES H. LIGHTBOURNE, Providence, R. I.

Acting Secretary — REV. JAMES H. LIGHTBOURNE

Treasurer — MR. J. LEWIS RECK, Covington, Ohio

Secretary of Home Missions — REV. CLEON SWARTS, Milroy, Pa.

Secretary of Foreign Missions — MISS LUCY M. ELDREDGE, New York, N. Y.

Secretary of Christian Education — REV. SELDON B. HUMPHREY, New Haven, Conn.

Secretary of Publications — MR. CHARLES DEWEY, Troy, Ohio

Secretary of Evangelism and Life Service — REV. MCD. HOWSARE, Tucson, Ariz.

Secretary of Stewardship and Finance —

At the time of the union of the National Council of Congregational Churches and of the General Convention of the Christian Church in 1931 at Seattle, Wash. into the General Council of Congregational Christian Churches, the General Convention of the Christian Church amended its constitution and took the following action, "The said Executive Committee shall have and exercise all the powers formerly inhering in the General Convention, its General Board, its Executive Committee, and its several boards, departments, bureaus, committees and other component organizations. It shall have power to fill vacancies in its own membership."

NATIONAL COUNCIL OF THE PILGRIM FELLOWSHIP

14 Beacon Street, Boston 8, Mass.

President — JOHN GRAFF, Clark, S. D.

Vice-President — ROBERT PARSONAGE, R. 4, Excelsior, Minn.

Secretary — Ann Koch, Bayberry Lane, Orange, Conn.

Assistant Secretary — JAMES SCHMIDT, 5544 Surrey Ave., Cincinnati, Ohio

Faith Chairman — MICHAEL THORNBURG, Selma, Ind.

Action Chairman — RICHARD CHAMBERLAIN, 18 Court End Ave., Middleboro, Mass.

Fellowship Chairman — ROBERT BOWERS, 15853 Via Para, San Lorenzo, Cal.

Secretary, Young People's Work — REV. EDWARD POWERS

Secretary, Junior High Work — REV. ROBERT KNOWLES

AMERICAN BOARD OF COMMISSIONERS FOR FOREIGN MISSIONS

(The Foreign Missionary Arm of the Congregational Christian Churches of the United States)

Congregational House, 14 Beacon Street, Boston 8, Mass.

Organized in 1810, Incorporated in 1812

President — REV. VERE V. LOPER

Vice-Presidents — MRS. WILLIAM E. COX, MRS. ALLEN HACKETT, MR. SARGENT H. WELLMAN

Recording Secretary — REV. THOMAS A. GOODWIN

Assistant Recording Secretary — REV. EDWARD J. VORBA

Executive Vice-President — REV. ALFORD CARLETON

Administrative Assistant — REV. DANIEL BLISS

Treasurer — MR. CARL H. HOLDRIDGE ~

Assistant Treasurers — MR. HAROLD B. BELCHER, MR. EARLE E. SMITH

Foreign Department Secretaries — MISS MARGARET R. BLEMKER, Europe and the Near East; REV. PAUL R. GREGORY, Pacific Area; REV. MAX H. HARRISON, Acting Secretary, India and Ceylon; DR. JOHN A. REULING, Africa and Mexico.

Secretary — REV. DOBBS F. EHLMAN

Candidate Secretary — REV. LOY L. LONG

Associate Candidate Secretary — MISS CHARLOTTE REID

Educational Secretary — REV. DAVID M. STOWE

Librarian and Research Secretary — MISS MARY A. WALKER

Historical Research — DR. FRED FIELD GOODSSELL

Purchasing and Shipping Agent — MR. FRANK A. STOWERS

Assistant Purchasing and Shipping Agent — MRS. CHESTER G. STARKEY

Minister and Executive Secretary of the Missions Council — REV. HENRY S. LEIPER

Associate Minister and Administrative Secretary of the Missions Council — REV. DAVID H. SANDSTROM

Associate Executive Secretary (Boston) of the Missions Council — REV. THEODORE S. HORVATH

Secretary for the American Board in the Missions Council — REV. CHARLES D. MYERS

Secretary of Project Department — REV. RALPH R. SHRADER

Joint Office of Recruitment — MISS DOROTHY P. CUSHING

Prudential Committees: Chairman — MR. LOOMIS PATRICK; *Vice-Chairman* — REV. CHARLES H. STEM; *Clerk* — REV. DANIEL BLISS; *Assistant Clerk* — REV. LOY L. LONG; MRS. MARTIN P. ALBRECHT, DR. ROBERT M. BARTLETT, MRS. T. F. RUTLEDGE BEALE, MISS FAYE BENNETT, REV. RUBEN J. BIERBAUM, MR. CHARLES T. BONOS, JR., MRS. CHARLES T. BREWSTER, REV. E. O. BUTKOFSKY, REV. WADE L. CARTER, REV. L. MAYNARD CATCHINGS, MR. RICHARD P. CHAPMAN, MR. CLAYTON A. CLARK, REV. JOSEPH C. CLEVELAND, REV. ALBERT BUCKNER COE, MRS. EDWARD F. DOUGLASS, REV. DAVID DUNN, MISS ELSIE M. FARRIS, MRS. THEODORE A. GREENE, REV. ELMER H. HOEFFER, MRS. DOUGLAS HORTON, REV. FREDERICK W. HYSLOP, MRS. STANLEY K. JAMES, REV. WILLIAM A. KEITH, REV. PAUL S. KERSHNER, MRS. WALTER KOHL, MR. WILLIAM A. KUGLER, REV. FREDERICK M. MEEK, MRS. PAUL S. MINEAR, REV. WILLIAM C. NELSON, DR. GLENWAY W. NETHERCUT, MR. JOHN OBERMAIER, MRS. H. WINNETT ORR, MR. W. ELLIOTT PRATT, JR., MRS. H. C. RANDALL, MR. ORVAL F. REEVES, REV. HEINRICH F. J. REST, REV. HENRY E. ROBINSON, REV. PHILIP G. SCOTT, DR. ELMER L. SEVERINGHAUS, REV. WILLIAM SHAFFER, REV. PAUL V. TAYLOR, MRS. WINTHROP WADLEIGH, MR. EDWIN B. ZELLER; also the President and Vice-Presidents *ex officio*.

For American Board Missionaries see pages 237-239

THE BOARD OF HOME MISSIONS OF THE CONGREGATIONAL AND CHRISTIAN CHURCHES

General Offices, 287 Fourth Avenue, New York 10, New York

President — MR. JOHN G. NEUKOM **

Vice Presidents — MR. ALFRED E. BUCK **, REV. JAMES W. LENHART **, MRS. CLARENCE L. MURDEY **

Executive Vice President — REV. TRUMAN B. DOUGLASS

Treasurer — MR. WILLIAM F. FRAZIER

Assistant Treasurers — MR. ALFRED BOSER, JR., MR. RICHARD W. CHILD, MR. WILLIAM J. NELSON

General Secretary for Administration — REV. HOWARD E. SPRAGG

Secretary — MR. WILLIAM K. NEWMAN

Board of Directors

Chairman — Rev. John F. McClelland *

Vice-Chairmen — Dr. Theodore K. Lawless *, Rev. Gibson I. Daniels *, Mrs. Walter C. Candy *

Secretary — Rev. Howard E. Spragg

Class of 1958:

Mr. Charles Mitchell Bliss, N. Y.

Mrs. James E. Chinn, Ore.

*Mrs. Harold E. Craw, Conn.

Mrs. Keith Elliot, Mich.

*Rev. Maurice L. Haehlen, Wis.

Rev. William L. Halfaker, Minn.

*Rev. Harold T. Janes, Neb.

*Dr. Theodore K. Lawless, Ill.

Mrs. Perry R. Longaker, Ohio

*Rev. John F. McClelland, Md.

*Mr. Cyril Nutley, N. Y.

*Mr. Harold K. Schellenger, Ohio

Mrs. R. Wilbur Simmons, Cal.

Rev. Herbert R. Smith, Mass.

Mr. William F. Treiber, N. Y.

*Mr. Albert B. Tucker, Ill.

Rev. John E. Wallace, Mass.

Mrs. W. B. Williams, Va.

Class of 1960:

*Mrs. Myron W. Bemis, Mass.

Mr. J. Berkley Boniface, N. J.

*Mrs. Walter C. Candy, Wis.

*Rev. Gibson I. Daniels, Conn.

Rev. Lawrence L. Durgin, R. I.

Mr. Robert G. Elphinstone, N. J.

Mr. George N. Emory, N. Y.

*Mrs. Fred A. Eppenberger, Mo.

Mrs. R. H. Garvey, Kans.

Rev. Fred Hoskins, Conn.

Rev. Harland G. Lewis, Conn.

Mr. Hipolito Marciano, P. R.

*Rev. Oliver Powell, Ill.

*Rev. R. Wiley Scott, Fla.

Mr. George W. Skilton, Conn.

*Mrs. John A. Wallberg, N. Y.

*Judge Donald W. Webber, Me.

*Mrs. Richard L. White, Conn.

* Members of the Executive Committee.

** Members of the Board of Directors and Executive Committee.

Higher Education and American Missionary Association Division

General Secretary — REV. PHILIP M. WIDENHOUSE

Secretary for Race Relations — MR. HERMAN H. LONG

Secretary for Campus Christian Life — REV. BRYANT DRAKE

Christian Education Division

14 Beacon St., Boston 8, Mass.

General Secretary — REV. HARRY T. STOCK

Secretaries — REV. LEILA W. ANDERSON (Chicago)

MISS DOROTHY E. CLAYPOOL

REV. WALTER E. DOBLER

MISS MERLE L. EASTON

MISS FRANCES W. EASTMAN

REV. J. ELLIOTT FINLAY

MISS CAROLYN E. GODDARD

REV. ROBERT A. KNOWLES

REV. EDWARD A. POWERS

MISS PATRICIA RISDON

MISS RUTH SPRAGUE

MISS MILDRED C. WIDBER (Chicago)

Division of Church Extension and Evangelism

General Secretary — REV. STANLEY U. NORTH

Secretaries:

Church Extension — REV. IRA DONALD BLACK

Church Building — MR. WILLIAM KINCAID NEWMAN

Church Finance Advisory Service — MR. CURTIS R. SCHUMACHER, MR. RUSSELL J. MAY, REV. HARRIS E. HEVERLY

Field Research — REV. YOSHIO FUKUYAMA

Town and Country Work — REV. WESLEY A. HOTCHKISS

Evangelism — REV. ROBERT W. SPIKE

Inner-City Church — REV. JOSEPH W. MERCHANT

Ministerial Relief Division

General Secretary — REV. FRANK J. SCRIBNER

Associate — REV. SAMUEL W. KECK

Pilgrim Press Division

14 Beacon St., Boston 8, Mass.

19 South La Salle St., Chicago 3, Ill.

General Manager — MR. CHARLES A. BUTTS (14 Beacon St., Boston 8)

Editor, Advance — REV. ANDREW VANCE MCCrackEN (287 Fourth Ave., New York 10)

Promotion Manager, Advance — MRS. ELLIS L. HEMINGWAY

Manager, Boston Book Store — MISS DORA BROWN

Manager, Chicago Book Store — MR. HENRY SADLER, JR.

Curriculum Consultant — REV. ALMEDA C. VICKERY

Promotion Manager — MISS MARGARET BLETHEN (Boston)

Special Promotion, Board of Home Missions

Secretary — REV. WALTER C. GIERSBACH

Promotion and Missionary Education

The Missions Council is the official body responsible for the Promotion and Missionary Education of the Board of Home Missions. The Secretaries of the Joint Staff with their designated responsibilities may be found in the Missions Council directory, *see* page 12.

The Laymen's Fellowship

Acting National Director — MR. WILLIAM E. PETERSON, 10 W. Lockwood Ave., St. Louis 19, Mo.

THE COUNCIL FOR SOCIAL ACTION

289 Fourth Avenue, New York 10, N. Y.

Chairman — DR. PERCY L. JULIAN

Secretary — MRS. F. P. BRASSEUR

Vice-Chairman — MR. TILFORD E. DUDLEY

Treasurer — MR. ROBERT H. MARSHALL

MR. HERBERT E. BALDWIN, MRS. JOHN C. BENNETT, MRS. CHARLES E. BINGHAM, MRS. F. P. BRASSEUR, MR. TILFORD E. DUDLEY, REV. JOSEPH EVANS, REV. CLYDE C. FLANNERY, REV. MYRON W. FOWELL, PROF. RALPH D. HYSLOP, DR. PERCY L. JULIAN, REV. JAMES H. LIGHTBOURNE, JR., REV. EVERETT W. MACNAIR, MR. ROBERT H. MARSHALL, MR. J. STUART RUSSELL, MRS. PAUL TANNER, PROF. HUGO W. THOMPSON, DR. PARK J. WHITE.

Ex-Officio: REV. ALFORD CARLETON, REV. TRUMAN B. DOUGLASS, MR. GEORGE B. HASTINGS, REV. FRED HOSKINS.

EXECUTIVE STAFF

Director — REV. RAY GIBBONS

International Relations — REV. HERMAN F. REISSI

Publications and Editor, *Social Action* — MISS FERN BARCOCK

Race Relations — REV. GALEN R. WEAVER

THE CONGREGATIONAL CHRISTIAN SERVICE COMMITTEE, INC.

110 East 29th St., New York 16, New York

OFFICERS OF THE CORPORATION

President — MR. LOOMIS PATRICK

Recording Secretary — REV. DANIEL BLISS

Vice-President — REV. CHARLES H. STEM

Treasurer — MR. HAROLD B. BELCHER

Executive Vice-President — REV. ALFORD CARLETON

Assistant Treasurer — MISS LUCY V. SEIDLER

Executive Secretary — REV. EARLE H. BALLOU

OFFICERS OF THE BOARD

Chairman — REV. ALBERT J. PENNER

Secretary — MISS MARGARET R. BLEMKER

Vice-Chairman — REV. EDWARD C. DAHL

Associate Executive Secretary — REV. JOSEPH A. HOWELL

The Board of Directors are elected by the Corporation which is composed of twenty-four members of the Prudential Committee of the American Board.

Class of 1959 — Mrs. Arlo E. Cackler, Rev. Edward C. Dahl, Mr. David S. Ligon, Mrs. Joseph L. McCorison, Rev. Albert J. Penner

Class of 1960 — Rev. Frank R. Hamilton, Mr. James F. Prince, Rev. Henry E. Robinson, Rev. Cleon Swarts, Rev. Arthur S. Wheelock

Class of 1961 — Miss Margaret R. Blemker, Rev. L. Maynard Catchings, Mrs. John W. Hazzard, Rev. Paul S. Kershner, Rev. Charles H. Stem

Co-opted Members — Mr. LeRoy Eide, Miss Pauline Gates, Miss Lillian S. Gregory, Rev. Robert A. Knowles, Rev. Edward A. Powers, Miss Marjory A. Martin, Mr. Harold S. Miner, Rev. Donald W. Strickler, Miss Lois Sundeen

Ex-Officio Directors — Mr. Harold B. Belcher, Rev. Earle H. Ballou, Rev. Alford Carleton, Rev. Truman B. Douglass, Rev. Ray Gibbons, Rev. Fred Hoskins, Rev. Henry S. Leiper, Rev. David Sandstrom, Alternate

THE MISSIONS COUNCIL

287 Fourth Ave., New York 10, N. Y.

14 Beacon St., Boston 8, Mass.

19 S. La Salle St., Chicago 3, Ill.

Chairman — REV. HENRY E. ROBINSON, Burlington, N. C.

Vice-Chairman — REV. RALPH D. HYSLOP, New York

Treasurer — MR. HAROLD B. BELCHER, Boston

Recording Secretary — MRS. HAROLD E. CRAW, Danbury, Conn.

Minister and Executive Secretary — REV. HENRY SMITH LEIPER, New York

Associate Minister in charge of Administration — REV. DAVID H. SANDSTROM, New York

Associate Executive Secretary — REV. THEODORE S. HORVATH, Boston

Associate Executive Secretaries — MISS LILLIAN S. GREGORY, REV. JAMES E. WAERY, Chicago

Assistant Treasurer and Office Secretary — MISS LUCY V. SEIDLER, New York

New York — *Director of Visual Aids*, REV. PORTER BOWER

Individual Gifts Secretary for the Board of Home Missions, REV. WALTER C. GIERSGACH

Friendly Service Secretary, MISS MARJORY A. MARTIN

Secretary of Field Promotion, MR. LEROY E. EIDE

Director of Production, MR. WILLIAM K. WILSON

Staff Associate, Research, MRS. MILTON CASE

Boston — *Editorial Secretary*, MISS PAULINE C. GATES

Special Gifts Secretary for American Board, REV. CHARLES D. MYERS

Project Secretary, REV. RALPH R. SHRAEDER

Staff Associates, Speakers Bureau, MRS. DOROTHY M. PREBLE

Research, MISS LOIS N. SUNDEEN

Chicago — *Associate Secretary, Women's Fellowship*, MISS LUCILLE D. FROST

Administrative Assistant, Women's Fellowship, MISS MILDRED WALKER

Membership

The Missions Council consists of the thirty-six members together with the President and the Vice-Presidents of The Board of Home Missions, the thirty-six members with the President and Vice-Presidents of the American Board, the eighteen members of the Council for Social Action and the fifteen members of the Board of Directors of the Service Committee and the Secretary of the General Council, ex officio.

National Fellowship of Congregational Christian Women

Executive Secretary — MISS LILLIAN S. GREGORY *

Associate Secretary — MISS LUCILLE D. FROST *

Administrative Assistant — MISS MILDRED WALKER *

* 19 S. LaSalle St., Chicago 3, Ill.

CONGREGATIONAL BOARD OF PASTORAL SUPPLY

14 Beacon St., Boston 8, Mass.

Established 1894

Secretary — REV. HORACE G. ROBSON

Secretary Emeritus — REV. CHARLES G. MERRILL

Chairman — REV. PAUL E. SHELDON

To assist Congregational Christian Churches in finding suitable pastors.

Maintained by the co-operating Congregational Conferences and Conventions in the eastern area of the United States, the Department of the Ministry, and the Board of Home Missions.

Cooperates with the Western Pastoral Relations Committee, 1104 Garfield St., Madison 5, Wis.

WESTERN PASTORAL RELATIONS COMMITTEE

1104 Garfield St., Madison 5, Wis.

Secretary — MRS. THEODORE R. FAVILLE

THE ANNUITY FUND FOR CONGREGATIONAL MINISTERS

Incorporated under the laws of New Jersey, 1914

287 Fourth Ave., New York 10, N. Y.

ANNUITY FUND OFFICERS

President — WILLIAM F. TREIBER

Vice-President — MR. JOHN T. BEACH

Treasurer — MR. WILLIAM F. FRAZIER

General Secretary — REV. FRANK J. SCRIBNER

Actuary — MR. GEORGE A. HUGGINS

Assistant Secretary — MRS. ALMA K. QUMBY

Assistant Treasurers — MR. ALFRED BOSER, JR., MR. RICHARD W. CHILD, MR. WILLIAM J. NELSON
MR. HOWARD E. SPRAGG

TRUSTEES

REV. ROBBINS W. BARSTOW, MR. JOHN T. BEACH, MR. ASHBY E. BLADEN, MR. CHARLES M. BLISS,
MR. GEORGE N. EMORY, MR. ALFRED H. HAUSER, MR. ALFRED C. HOWELL, MR. J. WATSON MACDOWELL,
MR. RAY D. MURPHY, REV. GEORGE C. PARKER, MR. LESLIE R. ROUNDS, MR. WILLIAM F. TREIBER.

RETIREMENT FUND FOR LAY WORKERS

Incorporated under the laws of New Jersey, 1930

287 Fourth Ave., New York 10, N. Y.

The officers and trustees of the Retirement Fund for Lay Workers are the same as the officers and trustees of The Annuity Fund for Congregational Ministers.

THE OFFICE OF COMMUNICATION

General Offices, 287 Fourth Avenue, New York 10, New York

Administrative Committee

Chairman — MR. JOHN H. IVES

REV. ALFORD CARLETON, REV. TRUMAN B. DOUGLASS, REV. FRED HOSKINS, MR. JOHN H. IVES, MR. FRANK KETCHAM, REV. DAVID H. SANDSTROM, REV. JAMES E. WAGNER, MR. HARRY STACKS, REV. CARL W. KLEIN, REV. FRANKLIN I. SHEEDER, REV. SHELDON E. MACKAY, REV. DOBBS F. EHLMAN, REV. PURD E. DEITZ, MRS. ARTHUR T. CALVERT.

Director — REV. EVERETT C. PARKER

Associate Director — MISS MARJORIE HYER

Manager, Boston Office — MR. BOARDMAN GETSINGER, 14 Beacon St., Boston 8, Massachusetts

Manager, Midwest Office — MRS. MARY PAULSON HARRINGTON, 19 South LaSalle St., Chicago 3, Illinois

Manager, Television and Motion Pictures — MR. ROBERT NEWMAN

THE CONGREGATIONAL CHRISTIAN HISTORICAL SOCIETY

Room 56, 289 Fourth Avenue, New York 10, N. Y.

OFFICERS, BOARD OF GOVERNORS AND COMMITTEES

President — ARTHUR H. BRADFORD, N. H.

Vice-Presidents — HELEN KENYON, Conn. (Public Relations)
ROLAND H. BAINTON, Conn. (Seminary Instruction)

Secretary — FREDERICK L. FAGLEY, N. Y.

Treasurer — JAMES H. LIGHTBOURNE, Sr., R. I.

Librarian — JOHN A. HARRER, Mass.

FLORENCE E. ALLEN, Ohio, CHARLES L. ATKINS, Conn., DAVID N. BEACH, Conn., MRS. RUTH CALVERT, N. Y., ALFORD CARLETON, Mass., CORNELIUS E. CLARK, Me., ROBERT WOOD COE, Mass., FRANK CROOK, R. I., MERVIN M. DEEMS, Me., WILBUR STONE DEMING, Conn., JAMES F. ENGLISH, Conn., JUDSON E. FIEBIGER, Iowa, WILLIAM E. GILROY, Mass., FRED FIELD GOODSSELL, Mass., LILLIAN S. GREGORY, Ill., ROGER HAZELTON, Cal., DOUGLAS HORTON, Mass., FRED HOSKINS, N. Y., ROY M. HOUGHTON, Conn., RALPH HYSLOP, N. Y., J. STILLSON JUDAH, Cal., VERA V. LOPER, Cal., WILLIAM LOWRY, Mass., ARTHUR C. MCGIFFERT, Jr., Ill., FREDERICK M. MEEK, Mass., Charles C. Merrill, Mass., VERNE D. MOREY, Me., ROY M. PEARSON, Mass., ALBERT J. PENNER, N. Y., WILLIAM W. ROCKWELL, N. Y., MRS. LESLIE R. ROUNDS, N. Y., RODNEY W. ROUNDY, Me., EDITH SCAMMAN, Me., CHARD P. SMITH, Conn., HERBERT R. SMITH, Mass., HERBERT A. SNOW, Mass., HARRY THOMAS STOCK, Mass., THOMAS TODD, Jr., Mass., MARY WALKER, Mass., SARGENT H. WELLMAN, Mass., FREDERICK W. WHITTAKER, Me., GEORGE H. WILLIAMS, Mass., ARTHUR E. WILSON, R. I., OLA ELIZABETH WINSLOW, Me.

Executive Committee — ALBERT J. PENNER, N. Y., Chairman; CHARLES L. ATKINS, Conn., DAVID N. BEACH, Conn., ROBERT BRUCE, N. Y., MRS. RUTH CALVERT, N. Y., ALFRED BUCKNER COE, Mass., LUCY M. ELDRIDGE, N. Y., SUMNER H. GILL, N. J., LILLIAN S. GREGORY, Ill., FRED HOSKINS, N. Y., HENRY SMITH LEIPER, N. Y., ANDREW VANCE MCCrackEN, N. Y., MRS. LESLIE R. ROUNDS, N. Y., WILLIAM T. SCOTT, N. C., CLIFFORD O. SIMPSON, Conn., HERBERT R. SMITH, Mass., JOSEPH H. STEIN, N. J., ALFRED GRANT WALTON, N. Y.

Christian Church Committee — LUCY M. ELDRIDGE, N. Y., ALFRED W. HURST, D. C., JAMES H. LIGHTBOURNE, Sr., R. I., MRS. BELLE F. ROBINSON, N. Y., MRS. WILLIAM E. WISSEMAN, N. C.

INTERNATIONAL CONGREGATIONAL COUNCIL

Constituent Members

Africa — Congregational Union of South Africa
 Argentine — Congregational Union
 Australia and New Zealand — Congregational Union
 Brazil — Congregational Union
 British Guiana — Congregational Union
 British Isles:
 Congregational Union of England and Wales
 Congregational Union of Scotland
 Congregational Union of Ireland
 Union of Welsh Independents
 Finland — Free Church
 Holland — Remonstrant Brotherhood
 Jamaica — Congregational Union
 Sweden — Mission Covenant Church
 U. S. A. — Congregational Christian Churches

CHURCHES OF GROUPS OF AMERICAN BOARD AND LONDON MISSIONARY SOCIETY ORIGIN

(which are not necessarily Congregational)

Africa
 Bulgaria
 China (N. China Congregational Fellowship)
 Czecho-Slovakia
 Madagascar
 Mexico
 Micronesia
 Near East
 Papua
 South Sea Islands
 Spain

UNITED CHURCHES INTO WHICH CONGREGATIONAL CHURCHES HAVE MERGED

Canada — The United Church
 China — The Church of Christ
 India and Ceylon:
 The Church of South India
 The United Church of North India
 Japan — The Church of Christ
 Philippines — The Church of Christ

GROUPS IN ASSOCIATION WITH THE INTERNATIONAL CONGREGATIONAL COUNCIL

Denmark — Mission Covenant Church
 Germany — United Protestant Church of the Palatinate
 Norway — Mission Covenant Church

THE OFFICERS OF THE INTERNATIONAL CONGREGATIONAL COUNCIL ARE:

Moderator: REV. S. MAURICE WATTS, D.D.
 (Great Britain)

Vice-Moderator:

REV. RUSSELL H. STAFFORD, M.A.,
 D.D., S.T.D., LL.D., (U.S.A.)

Treasurer:

REV. ARTHUR S. WHEELOCK, A.B., S.T.B., D.D.,
 (U.S.A.)

Minister and Secretary:

REV. RALPH F. G. CALDER, M.A., B.D.

Assistant Treasurer:

MR. KENNETH W. THORNDYKE (Great Britain)

Assistant Secretary:

MISS DOROTHY J. BIGGS

Honorary Consultant:

REV. SIDNEY M. BERRY, M.A., D.D.

Enquiries should be addressed to: REV. RALPH F. G. CALDER, M.A., B.D., 110-112 Memorial Hall,
 Farringdon Street, London, E.C. 4, England.

DIRECTORY OF CONFERENCES with Elected Officers and ASSOCIATIONS with Registrars

(Mr. and Miss have been uniformly omitted)

CALIFORNIA, NORTHERN — *Northern California Congregational Conference — Organized 1857.* 680 Flood Bldg., San Francisco 2. Rev. William David Pratt, *Supt. & Reg.*; Mrs. Louise Dunn, *Asst. to Supt.*; John Finger, *Tr.*; Elizabeth Helz, *Dir. R. E.*; Rev. Bruce Mackenzie, *Dir. Youth Wk.* Rev. Nicholas Piediscalzi, Student Wk., 2340 Durant Ave., Berkeley 4

Bay Rev. Arthur W. Seebart, 1471 Bridge St., Hayward
Central Rev. Noel J. Breed, 116 W. Willow St., Stockton 17
German Rev. Edwin Gutjahr, 2518 S. McCall Ave., Sanger
Redwood Empire Mrs. Esther Ludlow, 1115 Redwood Hgwy., N., Petaluma
Sacramento Valley Rev. R. Wilbur Simmons, 2700 L Street, Sacramento 16
San Joaquin Valley Rev. Henry H. Hayden, 512 E. San Ramon Ave., Fresno
Santa Clara Valley Harry Mahany, P. O. Box 843, San Carlos
Upper Bay Mrs. Jane Williams, 3364 Betty Lane, Pittsburg

CALIFORNIA, SOUTHERN AND THE SOUTHWEST — *Congregational Conference of Southern California and the Southwest — Organized 1908.* 3125 W. Adams Blvd., Los Angeles 18. Rev. Jesse F. Perrin, *Supt. & Reg.*; Otto C. Knudsen, *Tr.*; Rev. George D. Jenkins, *Min. Chr. Edu.*; Rev. Stuart L. Kimball, *Asst. Min., Chr. Edu.*; Rev. Monroe Clark Harshfield, *Min. of Evang. & Ch. Ert.*; Rev. Lee J. Smallsreed, Jr., *Min. of Stud. & Mis.*; Rev. Julian J. Keiser, *Min. Social Action & Inner City Wk.*

Arizona Rev. Eugene A. Rose, 2550 Westward Blvd., Phoenix, Ariz.
Kern Rev. Richard R. Diede, 2400 N. Haley St., Bakersfield, Cal.
Los Angeles Rev. William E. Welch, 1346 W. Woodcrest Ave., Fullerton
New Mexico-El Paso Mrs. R. S. Farman, 1101 E. Rio Grande St., El Paso, Tex.
San Bernardino Rev. Thomas M. Walker, 536 N. Euclid Ave., Ontario
San Diego Rev. William E. Forshaw, 1210 Cave St., La Jolla

CENTRAL SOUTH — *Central South Conference, Congregational Christian Churches — Organized 1947.* 231 N.W. 13th St., Oklahoma City 3, Okla. Rev. Royal J. Gibson, *Supt. & Reg.*; Rev. Arthur Swartz, *Tr.*

Central Rev. William D. Welburn, 923 N. Indiana St., Weatherford, Okla.
Louisiana Rev. A. O. Wright, 1300 Hinkle Dr., West Monroe
Northwest Rev. Chester Brown, Medford, Okla.
Texas Mrs. Bruce Woodward, 234 Thoraine St., San Antonio

COLORADO — *The Colorado Congregational Conference — Organized 1912.* 3380 Bellaire St., Denver 7. Rev. Robert W. Inglis, *Supt. & Reg.*; J. Paul Richardson, *Tr.*; Rev. William L. Holladay, 1128 Pine St. Boulder; *Min. Stud.* Rev. Clark P. Garman, *Chr. Social Action.*

Arkansas Valley Rev. William W. Allen, 220 W. Evans St., Pueblo
Denver Rev. Clark P. Garman, 2662 Stuart St., Denver

Eastern Mr. John Dobler, Burlington
Western Rev. Richard Bingham, Hayden

CONNECTICUT — *Connecticut Conference of Congregational Christian Churches — Organized 1866.* 125 Sherman St., Hartford 5. Rev. James F. English, *Supt. & Tr.*; Mrs. Richard S. Buck, *Asst. T.*; Florence Bentley, *Reg.*; Rev. Carl A. Hansen, *Asso. R. E.*; Margaret Winchester, *Dir. Child. Wk.*; Rev. John R. deSousa, *Min. Men & Mis.*; Rev. Sumner W. Johnson; *Min.-at-Large.*

Central Churches & Ministers Rev. Egbert W. Richards, 850 Worthington Ridge, Berlin
Fairfield Ministers Rev. Edmund R. Strait, Hillandale Rd., Westport
Fairfield County Churches & Ministers Rev. Edmund R. Strait, Hillandale Rd., Westport
Farmington Valley Churches & Ministers Rev. E. Jerome Johanson, Avon
Hartford Churches & Ministers Rev. Lawrence M. Upton, 125 Sherman St., Hartford
Hartford Ministers Rev. Charles G. Campbell, 1815 Poquonock Ave., Poquonock
Hartford East Churches & Ministers Rev. R. Winthrop Nelson, South Windsor
Litchfield North Churches & Ministers Rev. Earl M. Holloway, 73 Norfolk Rd., Torrington
Litchfield South Churches & Ministers

Middlesex Churches & Ministers Rev. Edwin R. Carter, 367 Main St., Cromwell
Naugatuck Valley Churches & Ministers Rev. Perry Haines, Jr., P.O. Box 549, Waterbury
New Haven Ministers Rev. J. Edward Newton, Litchfield Turnpike, Woodbridge
New Haven Churches & Ministers Rev. James Good Brown, 3 Cottage Ave., Ansonia
New Haven East Churches & Ministers Rev. William V. North, 112 Broad St., Guilford
New London Churches & Ministers Rev. Israel Daniels, 1 Belvedere Ave., Jewett City
Tolland Churches & Ministers Rev. Theodore W. Chandler, Jr., R. D. 2, Manchester
Windham Churches & Ministers Rev. Robert K. Barrows, Mansfield Center

CONVENTION OF THE SOUTH — *Convention of the South of Congregational Christian Churches — Organized 1950.* P.O. Box 957, Greensboro, N. C. Rev. J. Taylor Stanley, *Supt. & Reg.*; Rev. Percel O. Alston, *Dir. R. E.*

Alabama-Mississippi Conf. Rev. Joseph E. Boone, *Moderator*, 1514 Mulberry Ave., Anniston, Ala.

Georgia-South Carolina Conv. Rev. Homer C. McEwen, *Moderator*, 105 Courtland St., Atlanta, Ga.

North Carolina Conf.

Eastern Atlantic Rev. F. A. Hargett, *Moderator*, 801 Duke St., Greensboro, N. C.

Lincoln, Rev. W. M. Lake, *Moderator*, 335 E. Harden St., Graham, N. C.

North Carolina State Conf. Rev. F. D. Morgan, *Moderator*, 96 Broad St., Concord

North Carolina Christian Rev. W. H. Thomas, *Moderator*, P.O. Box 1723, Raleigh, N. C.

Southern District Rev. J. W. Albright, *Moderator*, Apex, N. C.

Pilgrim Conf. Rev. Edgar H. Lynch, *Moderator*, 202 W. 148th St., New York 30, N. Y.

Plymouth Conf. Rev. R. D. Sherard, *Moderator*, 1912 N. Niro St., New Orleans, La.

Tennessee Conf. Rev. J. C. Mickle, *Moderator*, 764 Walker Ave., Memphis
Virginia Conf.
Eastern Virginia Rev. R. R. Briggs, *Moderator*, P.O. Box 359, Suffolk
Western Virginia Rev. J. O. Lee, *Moderator*, 118 S. Fifth St., Suffolk

FLORIDA — *Florida Congregational Christian Conference* — Organized 1883, P.O. Box 1056, Avon Park. Rev. Robbins Ralph, *Supt.*; Rev. William N. Tuttle, *Reg.*; Charles W. Edmunds, *Tr.*; Rev. Maldwyn V. Parry, *Min. Chr. Edu.*; Rev. John E. Pickens, *Sr., Mgr.*

Florida Northeast Rev. Herbert H. Deck, 201 15th St., Holly Hill
Florida Southeast Coast Rev. Karl E. Wickstrom, 12230 S.W. 68th Ct., Miami 56
Florida West Central Rev. Henry W. Tuttle, 6315 Central Ave., St. Petersburg

GERMAN — *The General Conference Congregational Churches of America* — Organized 1883, Ward Hall, Douglas & 11th Sts., Yankton, S. D. Rev. Edward Grauman, 5523 S.E. 39th Ave., Portland, Ore. Rev. Benjamin H. Kissler, 712 S. Gaylord St., Denver 9, Colo., *Pastors-at-Large*; Rev. Emanuel Gackle, *Sec. Reg.*, Box 183, Fredonia, N. D.; Oscar Brosz, *Tr.*, Tripp, S. D.; Rev. Richard W. Rieger, 305 E. Broadway, Ritzville, Wash. (*Moderator*)

California Rev. Edwin Gutjahr, 2518 S. McCall St., Sanger
Colorado Rev. Edward Dahmer, 209 Everett St., Brush
Illinois Rev. John G. Lind, 415 St. Patrick St., Racine, Wis.
Montana Rev. Philip Reich, 409 S. 36th St., Billings
Nebraska Rev. C. Roemmich, 915 Charleston St., Lincoln
North Dakota Rev. M. H. Grosz, Gackle
Pacific Rev. Rueben G. Maier, Ling, Wash.
South Dakota Rev. Elmer Bettenhausen, Scotland
Southern —

HAWAIIAN ISLANDS — *Hawaiian Evangelical Association of Congregational Christian Churches* — Organized 1823, 2103 Nuuanu Ave., Honolulu 17, Rev. Nelson C. Dreier, *Supt. & Reg.*; Herbert Richards, *Tr.*; Rev. Masao Yamada, *Min. Stud.*; Rev. Roy Damron, *Min.-at-Large*; Ione Catton, *Dir. Stud. & Mis.*; Bertha H. Juell, *Dir. Chr. Edu.*

Hawaii Island James D. Ramos, Papaikou
Kauai Island Abraham Huddy, Kapaa, Kauai
Mauai, Molokai and Lanai Rev. William E. Crisp, Box 207, Kualapuu, Molokai
Oahu Island Harry K. Stewart, Jr., 2663 Rooke Ave., Honolulu

IDAHO — see Intermountain Convention

ILLINOIS — *Congregational and Christian Conference of Illinois* — Organized 1910, 165 N. Kenilworth Ave., Oak Park. Rev. Frank L. Edwards, *Supt. & Reg.*; Rev. C. F. McCall, Jr. (Chicago Area), and Rev. James R. Smucker, 1768 N. Maple St., Decatur (Southern Area), *Asso. Supts.*; Rev. Robert D. Hotelling, *Dir. Chr. Edu.*; Marguerite Davison, *Sec. Women's Fel.*; Mrs. Opal Moore, *Asst. Tr.*

Aurora Lee M. Shaddle, Plano
Bureau Rock River Rev. Donald Bartholomew, 315 S. State St., Geneseo
Central Rev. Raymond D. Hahn, 1108 W. California St., Urbana
Central West Rev. O. E. Spencer, 103 E. Glen Ave., Peoria Heights
Chicago Rev. William Caughran, 1506 Cullom Ave., Chicago 13
Fairfield Rev. John Baughman, Acton, Ind.
Fox River H. B. Andersson, Granville

German Rev. John G. Lind, 415 Patrick St., Racine, Wis.
Northern Rev. Jacob M. Warkentin, 116 E. Washington, West Chicago
Quincy Carson Heitholt (Acting), Payson
Southern Mrs. Ira J. Hudson, Mound City
Springfield Mrs. J. L. Pennington, Bunker Hill
Wabash Rev. Ernest Jordan, Hidalgo

INDIANA — *The Indiana Conference of Congregational and Christian Churches* — Organized 1929, 415 N. Martin St., Muncie. Rev. Andrew K. Craig, *Supt., Reg. & Tr.*; Betty Jane Rector, *Dir. R.E.*; Mrs. Marjorie Nuccum, *Asso. Stwd.*

Central John Gray, 621 E. 66th St., Indianapolis
Eastern Rev. Roy Shervy, Farmland
Northern Rev. Elmer E. Baker, 1124 Strong Ave., Elkhart
Southern Mrs. Lucille Bullock, 2216 Burdette Ave., Evansville
Western Everet Bowyer, R. 4, Peru
White River Ward N. Love, R. 3, Box 194, Anderson

INTERMOUNTAIN CONVENTION — *Intermountain Convention of Congregational Churches* — Organized 1952, 2201 E. 13th South St., Salt Lake City 8, Utah. Rev. Sidney H. Buckham, *Supt. Reg. & Tr.*

Idaho Conf.
Utah Conf.
Wyoming Conf.

IOWA — *Congregational Christian Conference of Iowa* — Organized 1910, 923 Seventh Ave., Grinnell. Rev. Judson E. Fiebigler, *Supt. & Reg.*; Carl E. Child, *Tr.*; Carl E. Flanagan, *Bus. Mgr. & Asst. Tr.*; Rev. Cyril M. Hicks, *Field Sec.*; Rev. Victor H. Keiser, *Dir. R.E.*

Davenport Rev. Richard Trotter, 412 N. Pine St., Davenport
Denmark George H. Mathews, Danville
Des Moines Mrs. Newton Dunn, 4109 69th St., Des Moines
Grinnell Rev. Floyd Q. Davidson, 1007 First Ave. E., Oskaloosa
North Central Rev. Thomas W. Rebentisch, 215 W. L Street, Forest City
Northeastern Rev. A. B. McKeith, Earlville
Sioux Rev. C. Howell Bischoff, Sloan
Southwestern Rev. Herbert G. Kelly, Avoca
Webster City Rev. Robert J. Watson, 107 N. Taft St., Humboldt

KANSAS — *Kansas Congregational and Christian Conference* — Organized 1854, 923 Kansas Ave., Topeka. Rev. L. M. Rymph, *Supt. & Reg.*; Camden Strain, *Tr.*

Eastern Rev. Ray E. Jones, 1714 Collin sSt., Topeka
Southern Rev. Elmo Paff, 1203 Galena St., Wichita
Western Rev. Malcolm V. White, Kinsley

MAINE — *Congregation-Christian Conference of Maine* — Organized 1807, 95 Exchange St., Portland. Rev. Cornelius E. Clark, *Supt. & Reg.*; Rev. Orville O. Lozier, *Asso. Supt.*; Tennys B. Wadsworth, *Tr.*; Rev. Stanley B. Hyde, *Min. Chr. Edu.*

Aroostock Rev. Royal G. Davis, 51 Court St., Houlton
Cumberland Rev. Emilie F. Pitecock, Raymond
Franklin Mrs. Errol Dearborn, Farmington
Hancock Rev. William D. Mitchell, Southwest Harbor
Kennebec Valley Rev. David E. Wigley, 36 Lithgow St., Waterville
Lincoln Rev. Lewis A. Jones, Newcastle
Oxford Effie Towne, Oxford
Penobscot Frank C. Wroester, Winterport
Union Mrs. Edward N. Bean, South Waterford
Waldo Mrs. Mildred Libby, Brooks

Washington Mrs. John A. Donaghy, 57 Main St.,
Lubec
York Rev. Robert M. Howes, Kennebunkport

MASSACHUSETTS — *Massachusetts Congregational Christian Conference — Organized 1927.* 14 Beacon St., Boston S. Rev. Myron W. Fowell, Sec.; Rev. Earl W. Douglas, 14 Beacon St., Boston 8 (Boston Area), Rev. Kenneth D. Beckwith 194 Lincoln Ave., Amherst (Western Area), Rev. Frank E. Duddy, 72 Burncoat St., Worcester (Worcester Area), *Asso. Mins.*; Dorothy M. Light, Reg.; Elliott Pratt, Jr., Tr.; Pauline Cutler, Asst. Tr.; Rev. Paul B. Meyers, *Min. Chr. Edu.*; Rev. T. Chipman Day, *Asso. Chr. Edu.*; Rev. Baldwin W. Callahan, *Min. Mis. & Stud.*; Mrs. Adolph G. Ekdahl, *Dir. Woman's Wk.*

Andover Rev. Andrew C. K. Richards, 337 Beacon St., Lowell
Barnstable Rev. Linwood C. Potter, Scribe, Dennis
Berkshire North Rev. Robert B. Dennett, Scribe, 71 Wellesley St., Pittsfield
Berkshire South Rev. Arthur A. Simmons, Monterey Brookfield Rev. Ernest Simon, Warren
Essex North Rev. George E. Cary, Scribe, 40 Russell St., Haverhill
Essex South Rev. Thomas J. Williams, 56 Federal St., Salem
Franklin Donald A. Morrison, Scribe, Buckland
Hampden Rev. Donald A. Simpson, 156 Bowles Park, Springfield 4
Hampshire Rev. Allen H. Gates, Chesterfield
Middlesex-Mendon Mrs. Raymond J. Cosseboom, Salem End Rd., Framingham Center
Middlesex Union Rev. Frank R. Cutter, 22 Pierce St., Leominster
Old Colony United Rev. Frank L. Briggs, 601 Newport Ave., South Attleboro
Pilgrim Rev. John G. Gaskill, P.O. Box 152, Hanover
Suffolk North Rev. William T. Howe, Scribe, 139 Sycamore St., Winter Hill 45
Suffolk South Rev. Herbert M. Worthley, Scribe *Min. Assn.* 25 Cummins Hgwy., Roslindale 31
Suffolk West Rev. Harold R. Bursej, 31 Quint Ave., Allston 34
Woburn Esther Goodale, Scribe, 129 West St., Reading
Worcester Central Rev. S. Burman Long, 87 Monadnock Rd., Worcester
Worcester North Rev. Joseph R. Newton, 5 Chapel St., Ashburnham
Worcester South Rev. Marion R. Phelps, 11 Beach St., Millbury

MICHIGAN — *Michigan Congregational Christian Conference — Organized 1842.* 415 W. Grand River Ave., East Lansing. Rev. Harold N. Skidmore, Supt. & Reg.; Rev. Frank T. Jensen, Asst. Supt.; Rev. Edward W. Willcox, Supt. (Detroit Asso.); Fredrik Marin, Tr.; Mrs. E. A. Fitting, Asst. Tr.; Rev. William T. Matters, *Min. Chr. Edu.*

Central Rev. Wark K. Klopp, 412 Hayden St., Merrill
Cheboygan Rev. Oliver Weber, Lewiston
Detroit Rev. Edward W. Willcox, 33 E. Forest Ave., Detroit 1
Eastern Rev. William M. Edwards, 35085 Ridge St., Richmond
Gladstone Mrs. W. W. Kreshefske, Garden
Grand Rapids Rev. Albert J. Pitman, Lake Odessa
Grand Traverse Rev. Dearl Abbott, Box 586, Frankfort
Jackson Rev. John William Winger, Pinckney
Kalamazoo Rev. David Jamieson, 142 W. Battle Creek St., Galesburg
Lake Superior Lucy Grierson, Calumet
Muskegon Mrs. Leah Muchler, Nisbett Bl., Big Rapids
Sault Ste. Marie Mrs. George Seaman, Drummond Island

MIDDLE ATLANTIC — *The Middle Atlantic Conference of Congregational Christian Churches —*

Organized 1931. 44 Brick Church Plaza, East Orange, N. J. Rev. Joseph H. Stein, Supt. & Reg.; Rev. Ellis L. Hemingway, Asso. Supt.; James F. Prince, Tr.

New Jersey Rev. Walter H. Upton, 143 Watchung Ave., Upper Montclair, N. J.
Washington Rev. Charles D. Friou, 10th & Massachusetts Ave., N.E., Washington 2, D. C.

MINNESOTA — *The Congregational Conference of Minnesota — Organized 1856.* 122 W. Franklin Ave., Minneapolis 4. Rev. Thomas A. Goodwin, *Min. & Reg.*; Rev. Edwin C. Field, *Asso. Min.*; Rev. Raymond H. Giffin, *Asst. Min.*; Harry L. Bergquist, Tr.; Rev. Oviatt E. Desmond, *Min. Stud.*; Rev. Jack Borkardt, *Stud. Wk.*; Rev. Stanley M. Sargent, *Hosp. Chap.*

Central Rev. W. Clark Williams, 117 Fourth St., S. E., Ortonville
Duluth Hubert U. Moore, 1905 E. Fifth St., Duluth
Northern Pacific Rev. Edwin H. Hakel, 817 E. Third Ave., Staples
Rainy River Mrs. Hilmer Rud, Birchdale
Southeastern Rev. Stanley M. Sargent, 940 Sixth Ave., S. E., Rochester
Southwestern Rev. Elmer S. Freeman, 531 N. Third St., Montevideo
Twin Cities Rev. F. A. Stever, R. 3, Box 171B, Hopkins

MISSOURI — *Congregational Christian Conference of Missouri — Organized 1865.* 6501 Wydown Blvd., St. Louis 5. Rev. W. Wilder Towle, *Min. & Reg.*; Rev. Henry F. Liebeck, *Dir. Youth Act*; William A. Chapman, Tr.

St. Louis Rev. George E. Burton, 3456 Jamieson Ave., St. Louis 9
Springfield Rev. Lincoln B. Wirt, 517 E. Calhoun St., Springfield 2
Western Rev. I. H. Wagner, 1015 W. 77th St., Kansas City

MONTANA — *Montana Congregational Conference — Organized 1883.* 315 Stapleton Bldg., Billings. Rev. George E. Stickney, Supt., Reg. & Tr.; Lois Hamer, *Dir. R.E.*

Eastern R. D. McCurdy, Broadus
Western Al Libra, Thompson Falls
Yellowstone C. W. Dell, 2523 Longfellow Pl., Billings

NEBRASKA — *Congregational Conference of Nebraska — Organized 1909.* 1710 B Street, Lincoln 2. Rev. Alexander S. Fales, *Asso. Min.*; Max Meyer, Tr.

Blue Valley Rev. William V. Dorn, 1114 Ninth St., Aurora
Elkhorn Valley Rev. Amel Whitwer, 222 S. Brown St., Pierce
Lincoln Rev. Walter C. Rundin, 225 E. Eighth St., Wahoo
Loup Valley Eleanor Miller, Thedford
Northwestern Mrs. William B. Heilig, 1717 First Ave., Scottsbluff
Omaha Rev. Howard E. Ohman, 5016 Dodge St., Omaha 3
Southwestern C. C. Worden, Ogallala

NEW HAMPSHIRE — *New Hampshire Congregational Christian Conference — Organized 1801.* 85 N. State St., Concord. Rev. Frederick Winthrop Alden, *Min.*; Rev. Everett R. Barrows, *Asso. Min. & Tr.*; Rev. Betty E. Stone, *Dir. Chr. Edu.*; Rev. Norman R. Farnum, *Asst. Min. & Dir. Cong. Center*; Rev. Walter P. Brockway, Reg.; Seabrook

Carroll-Strafford Rev. Floyd G. Kinsley, Rochester
Cheshire Rev. Robert W. Little, Keene
Coos-Essex Robert M. Waugh (Moderator), Berlin
Grafton-Orange Prof. Harold R. Bruce (Moderator), Hanover

Hillsboro Rev. Archibald Kerr, Chichester
Merrimack Rev. Archibald Kerr, Chichester
Rockingham Rev. Theodore B. Hadley, Hampstead
Sullivan William E. Neth, Charlestown

NEW YORK — *New York Congregational Christian Conference, Inc.* — Organized 1914. 289 Fourth Ave., New York 10, N. Y. Rev. Robert Bruce, *Min. & Supt.*; Rev. James A. G. Moore, *Asso. Min. & Supt.*; Rev. Donald W. Strickler, *Ex. Sec.* N. Y. C. Assn. & *Asso. Min. & Supt.*; Reba Fisher, *Sec. & Reg.*; Jed Alfred Hyde, *Tr.*; Rev. Karlton C. Johnson, *Min. Stud.*; Rev. A. Claire Potter, *Min. Chr. Edu.*; Walter A. Page, *Dir. Men's Fel.*; Rev. Marion A. Munson, *Sec. Women's Fel.*

Black River-St. Lawrence Fred C. Laramy, Norwood
Essex Rev. Alfred E. Young, Schroon Lake
Genesee Valley Rev. Robert C. Hathaway, 83 Andrews St., Rochester
Hudson River Rev. John M. Allison, 8 Zoar Ave., Albany 9

New York City: Committee on Licensure and Ordination Chm.: Rev. Arthur Wells, 213-02 110th Ave., Queens Village. *Committee on Credential Chm.*: Rev. Richard K. Beebe, Briarcliff Manor
Oneida Rev. Rees T. Williams, 91 E. Fourth St., Oswego

Suffolk Rev. Reginald D. Avery, Wading River
Susquehanna Rev. Charlton E. Opdyke, Sidney
Western Rev. William F. Melberg, 160 S. Lake St., Hamburg
Ontario Canada Mrs. Herb Yakeley, Box 219, Stouffville

NORTH DAKOTA — *Congregational Christian Conference of North Dakota* — Organized 1911. P.O. Box 1776, Fargo. Rev. Edward S. Treat, *Min. & Reg.*; Rev. Cecil Leek, *Asso. Min.*; Lois Hamer, *Dir. R.E.*; Harold S. Pond, *Tr.*

Northeastern Mrs. Lynn Schwoebel, New Rockford
Northwestern Mrs. Edna Goodman, 601 Sixth Ave., N.E., Minot
Southeastern Rev. Frank Hiron, Box 330, Wahpeton
Southwestern Rev. Ross B. Hartman, Box 507, Dickinson

OHIO — *The Ohio Conference of Congregational Christian Churches* — Organized 1852. 3056 Prospect Ave., Cleveland 15. Rev. Everett A. Babcock, *Supt.*; Rev. James D. Stinehelfer, *Asso. Supt.*; Rev. Lewis L. Gilbert, Rev. John M. Byers, 116 Terrace Pl., Troy, Rev. William G. Barndt, 205 Dawson St., Jackson, *Asst. Supts.*; C. A. Hoskin, *Tr.*; Rev. Harry Widman, *Min. Youth.*; Rev. Ernest L. Seely, *Min. Stud. & Lay Wk.*; Helen H. Smith, *Dir. Women's Wk.*; Louise L. Triplett, *Dir. Chr. Edu.*; Rev. Ormund A. Schulz, *Dir. Pil. Hills Ch. Fin. & Reg.*; Rev. Erston M. Butterfield, *Ex. Sec.*

Central North Mrs. June Younker, 1st Cong. Ch., Sandusky
Central South Hannah Pugh, 20 Bonnie Leslie Ave., Bellevue, Ky.

Cincinnati Mrs. Viola Voegelé, 3383 Dolomer Dr., Cincinnati 39

Cleveland Union Rev. Erston M. Butterfield, 3056 Prospect Ave., Cleveland 15

Eastern Ohio & Western Pennsylvania — *Grand River* Miss Troia Campbell, Jefferson
Hampshire District Mrs. Norma Burnette, 3620 Merwin Rd., Amelia 3

Medina Rev. Paul J. Folino, 32707 Lake Rd., Avon Lake

Northwestern Ohio Rev. Stanley W. Schmidt, 3233 Piero Ave., Toledo 6

Ohio Central Rev. Herbert Balcom, 28 E. Columbus St., Mt. Sterling

Plymouth Rock Rev. Frank Huettner, 65 River Rd., Madison

Puritan Emma G. Lemen, 101 Sheldon Dr., Akron 13

Southeastern Rev. William S. Hall, 220 Elm St., Belpre
Southwestern Mrs. William Gearhardt, R. 1, Troy

OREGON — *Congregational Conference of Oregon* — Organized 1923. 627 Park Bldg., Portland 5. Rev. Paul A. Davies, *Supt. & Reg.*; F. J. Fairbank, *Tr.*

East Willamette Rev. Clarence L. Covell, R. 1, Box 67, Beaver Creek, Ore.

Mid-Columbia Rev. Floyd S. Bailey, P.O. Box 415, Ione

Portland Rev. C. Stanley Knott, 1205 N.E. Jarrett St., Portland 11

West Willamette Dr. M. O. Skarsten, Pacific University, Forest Grove

PENNSYLVANIA — *Conference of Congregational and Christian Churches of Pennsylvania* — Organized 1886. Hartman Center, Milroy. Rev. Cleon Swarts, *Supt. & Reg.*; Chester A. Thomas, *Tr.*

Delaware Valley H. M. Light, 2034 Gulph Rd., Villanova

Northeastern Pennsylvania Rev. James S. Henry, 210 W. Market St., Scranton

Rays Hill & Southern Pennsylvania George W. Lashley, R.D. 3, Everett

Western Pennsylvania Rev. Walter J. Thoms, 154 Glenwood Ave., Meadville

PUERTO RICO — *Congregational Christian Conference of Puerto Rico* — Organized 1931. 51 Mariana Bracetti (Oeste), Rio Piedras, Rev. Gilberto Robles-Rodriguez, *Ex. Sec.*, 51 Altos, Mariana Bracetti, Rio Piedras, Ponce; Juan Jaime Mendez, *Tr.*; Naguabo

RHODE ISLAND — *Rhode Island Congregational Conference, Inc.* — Organized 1806, Incorporated 1912. 2 Stimson Ave., Providence 6. Rev. James H. Lightbourne, *Sr., Supt. & Reg.*; Kenneth J. Tanner, *Tr.*; Wilhelmina Walvoord, *Dir. Chr. Edu.*

Rhode Island Association of Ministers Rev. William M. Thompson, 174 Armington St., Cranston

SOUTH DAKOTA — *Congregational Conference of South Dakota* — Organized 1909. Box 138, Huron. Rev. Ralph J. Hoffman, *Supt. & Reg.*; Rev. Hubert Bahr, *Asst. Supt.*; Carl Grothe, *Tr.* Laird Garnet, *Dir. R.E.*

Black Hills Rev. William Reitmeyer, Newell
Central Mrs. Horace Smith, Lake Preston
Dakota Rev. Percy Tibbets, Rapid City
Northern Rev. Douglas Barrows, Faulkton
Northwestern Moody Drummond, Eagle Butte
Rosebud Mrs. W. Hennrich, Gregory
Yankton Dr. E. C. Ehrensperger, Vermillion

SOUTHEAST CONVENTION — *Southeast Convention of Congregational Christian Churches, Inc.* — Organized 1949. 673 Piedmont Ave., N.E., Atlanta, Ga. Rev. James H. Lightbourne, *Jr., Supt.*; Mrs. Edward A. Albright, *Reg.*; W. J. Strickland, *Tr.*; Rev. Annie R. Campbell, *Min. Chr. Edu.*

Central Alabama Rev. Herbert Long, Box 582, East Tallassee

East Alabama Rev. A. C. Nelson, 8 White St., Roanoke

Georgia Rev. Edward Knight, R. 2, Waycross

Kentucky-Tennessee Dr. W. K. Grobel, Div. Sch., Vanderbilt Univ., Nashville, Tenn.

North Alabama Rev. Guy L. Colbert, Box 427, Hartselle

South Alabama-Northwest Florida Rev. Kermit Harris, 213 Snowden Dr., Andalusia, Ala.

SOUTHERN CONVENTION — *The Southern Convention of Congregational Christian Churches, Inc.* — Organized 1856. Elon College, N. C. Rev. William T. Scott, *Supt. & Reg.*; Walter L. Cooper,

Tr.; Edna M. Fitch, *Asst. Tr.*; Rev. Fred P. Register, *Sec. Stud.* & *Evang.*

Eastern North Carolina Rev. Earl Farrell, Varina, N. C.

Eastern Virginia Rev. J. Everette Neese, 1041 Bayview Blvd., Norfolk, Va.

North Carolina and Virginia Rev. Richard M. Petersen, R.F.D., Elon College, N. C.

Virginia Valley Central Rev. Rosser Lee Clapp, R.F.D., Luray, Va.

Western North Carolina Rev. Fletcher C. Lester, 810 Sunset Ave., Asheboro

UTAH — see Intermountain Convention

VERMONT — *Vermont Congregational Conference and Domestic Missionary Society, Inc. — Organized 1926.* 19 Orchard Ter., Burlington, Vt. Rev. Max H. Webster, *Min. & Reg.*; Rev. Howard E. Paige, *Asso. Min.*; B. E. Bristol, *Tr.*; Rev. Edward J. Tyler, *Campus Min.*; Rev. Morris D. Pike, *Min. Chr. Edu.*

Addison Mrs. Lillian Bingham, 192 Court St., Middlebury

Bennington Rev. Charles J. Parsley, North Bennington

Caledonia Mrs. Leonard Goss, St. Johnsbury Center

Champlain Mrs. Ralph E. Reed, 19 Maple St., Essex Junction

Grafton-Orange Rev. Gerald F. Miller, Haverhill, N. H.

Lamoille Rev. Douglas P. Brayton, Stowe

Orleans Rev. Robert Howard, Craftsbury Common

Rutland Rev. G. P. Weiss, Wallingford

Washington Rev. W. Harper Welch, 4 Loomis St., Montpelier

Windham-Union Mrs. Anna B. Robertson, 4 Bullock St., Brattleboro

Windsor-Orange Helen Frink, Randolph

WASHINGTON — *Washington Congregational Christian Conference — Organized 1895.* 720 14th Ave., N., Seattle 2. Rev. Archie H. Hook, *Supt.-Min. & Reg.*; Rev. Jackson E. Smith, *Asso. Supt.-Min.*; Rev. John H. Gibson, *Min. Chr. Edu.*; Rev. Theron A. Zimmerman, *Pastor-at-Large*; Frank C. Jackson, *Tr.*

Columbia River Mrs. Ernst Clouse, White Salmon

Eastern Washington-Northern Idaho William Matthews, W. 419 Second Ave., Spokane, 4

Northwestern Rev. Emrys P. Thomas, 1101 Grand Ave., Everett

Seattle Rev. Richard Thom, 19529 15th Ave., N.W., Seattle 77

Tacoma Earl Gordon, Box 24, Lakeview

Yakima Mrs. J. A. Bline, 620 S. 23rd Ave., Yakima

WISCONSIN — *Wisconsin Congregational Conference — Organized 1907.* 2719 Marshall Ct., Madison, Wis. Rev. Jess H. Norenberg, *Supt. & Reg.*; Rev. Serge F. Hummon, *Asst. Supt.*, Harold Brandenburg, *Tr.*; J. Louis Paulsen, *Dir. Chr. Edu.*; Rev. John H. Renaly, *Min. Youth.*

Beloit Rev. J. Wilson Emigholz, Walworth

Eau Claire Rev. Clarence E. Guthrie, 236 E. Lexington Blvd., Eau Claire

LaCrosse Rev. J. Paul Tatter, 614 S. High St., Hillsboro

Madison Rev. Francis E. Kranz, 227 S. Madison St., Lancaster

Milwaukee Rev. Earl F. Collins, 610 70th St., Kenosha

Superior Rev. Earl E. Speicher, Northland College, Ashland

Winnebago Rev. James Savides, 155 S. Madison St., Waupun

WYOMING — see Intermountain Convention

AMERICAN MISSIONARY ASSOCIATION DIVISION INSTITUTIONS AND FIELD OF SERVICE

Name	Org.	Location	Head	Enrollment
Cotton Valley School	1884	Tuskegee, Ala.	Mrs. Wilhelmina Baldwin	237
Dillard University	1879	New Orleans, La.	Albert W. Dent	802
Dorchester Community Center	1862	McIntosh, Ga.	V. W. Douglas	—
Fisk University	1866	Nashville, Tenn.	Stephen J. Wright	675
Flint Goodridge	1933	New Orleans, La.	C. C. Weil	*96
Franklin Center	1891	Bricks, N. C.	Judson King	—
Huston-Tillotson College	1952	Austin, Tex.	J. J. Seabrook	438
LeMoyné College	1870	Memphis, Tenn.	Hollis F. Price	441
Lincoln School	1869	Marion, Ala.	John H. Dickerson	579
Pleasant Hill Community Center	1884	Pleasant Hill, Tenn.	Earl Clark	—
Puerto Rico Mission	1900	Humacao, P. R.	—	—
Race Relations Dept.	1942	Nashville, Tenn.	Herman H. Long	—
Ryder Memorial Hospital	1910	Humacao, P. R.	John A. Smith	*64
Talladega College	1867	Talladega, Ala.	Arthur D. Gray	290
Tougaloo Southern Chr. College	1869	Tougaloo, Miss.	Samuel C. Kincheloe	305
Yuquiyu Rural Life Center	1945	Yuquiyu, P. R.	Oramel Greene	—

* Beds

COLLEGES AND UNIVERSITIES

The Colleges and Universities listed below, though not denominational in character, have been historically associated with Congregational Christian Churches. Those which have taken official action signifying recognition as colleges related to the Congregational Christian Church are indicated with a c.

NAME	Organized	PLACE	PRESIDENT OR DEAN	TREASURER	Instructors and Officers	Total No. Students	Volumes in Library	Amount of Productive, Interest-Bearing Funds
Amherst College c	1821	Amherst, Mass.	dCharles W. Cole	Paul D. Weathers	139	1,044	308,800	36,913,787
*Atlanta University	1865	Atlanta, Ga.	pRufus E. Clement	C. Everett Bacon	79	1,690	150,000	7,732,523
*Beloit College c	1846	Beloit, Wis.	pMiller Upton	Harold S. Wood	94	1,056	170,000	3,699,609
*Bowdoin College	1794	Brunswick, Me.	pJames Stacy Coles	Roland E. Clark	116	1,775	245,500	14,900,000
*Carleton College c	1866	Northfield, Minn.	pLaurence M. Gould, D.S.C., LL.D., L.H.D., LL.D.	Bruce Follock	163	975	159,369	8,486,439
*Colorado College c	1874	Colo. Springs, Colo.	pLouis T. Beneset	Roberts T. Simcock	135	1,120	470,000	4,500,000
*Dartmouth College	1769	Hanover, N. H.	dJohn Sloan Dickey, LL.B., LL.D.	John F. Meek, LL.B., M.A.	350	3,063	768,949	48,075,625
*Defiance College c	1859	Defiance, Ohio	dKevin McCann	Lec O. Tustison	39	509	20,320	354,250
*Dillard University c	1930	New Orleans, La.	pAlbert W. Dent	John A. Cooper (Bus. Mgr.)	67	869	46,726	4,884,479
*Doane College c	1872	Crete, Neb.	pDonald M. Tyler, A.B., B.A.S., A.M., LL.D.	G. W. Buck	37	326	42,182	2,309,319
*Drury College c	1879	Springfield, Mo.	dJames Franklin Findlay, PH.D.	Walter Pettitt	65	752	42,182	1,732,453
*Eton College c	1889	Eton College, N. C.	pJames Earl Daneley, PH.D.	Hazel Walker	65	1,300	40,498	1,250,000
*Fisk University c	1846	Nashville 8, Tenn.	pStephen J. Wright, A.M., B.D., PH.D.	I. T. Creswell	76	784	134,286	6,674,980
*Grinnell College c	1868	Grinnell, Iowa	dHoward R. Bowen	Merritt C. Ludwig (Bus. Mgr.)	96	944	125,000	6,460,000
*Harvard University	1636	Cambridge 38, Mass.	dNathan M. Pusey, PH.D., LL.D., L.H.D.	Paul C. Cabot, A.B., M.B.A.	4,043	10,834	6,250,000	27,871,800
*Howard University	1867	Washington, D. C.	pMordcai W. Johnson, B.D., S.T.M., D.D., LL.D.	James B. Clarke, M.A.	503	5,055	320,302	1,869,912
*Houston-Tillotson College c	1952	Austin, Tex.	pJohn J. Seabrook	Arthur L. Royster (Bus. Mgr.)	38	440	32,000	85,000
*Illinois College c	1820	Jacksonville, Ill.	pL. Vernon Cairne	Frank R. Rantz	32	425	45,758	1,928,692
*LeMoyne College c	1877	Galesburg, Ill.	dSho Greiner Umbeck, A.M., PH.D.	Kellogg D. McClelland, A.M., LL.D.	82	817	95,000	4,500,000
*Marietta College c	1871	Memphis, Tenn.	dHarris F. Price	O. L. Brandon (Bus. Mgr.)	31	445	24,906	105,000
*Marietta College c	1855	Pana, Maui, T. H.	pW. Bay Irvine, PH.D.	A. Sidney Knowles	71	982	143,302	2,030,810
*Maumabury College c	1890	Middlebury, Vt.	pS. C. Leobrick, B.S., M.S., PH.D.	Leslie Bisset	13	102	6,400	87,000
*Middlebury College	1800	Middlebury, Vt.	dJohn B. Johnson, Jr., PH.D.	Fred P. Lang	122	1,270	125,000	2,750,000
*Milwaukee-Dowder College	1851	Milwaukee 11, Wis.	pRichard G. Gettel, PH.D., LL.D.	John C. Griffiths	55	912	67,683	1,100,000
*Mount Holyoke College	1837	South Hadley, Mass.	pC. W. Turbeville, A.M., PH.D.	Boardman Bump, M.B.A.	160	1,379	252,410	11,100,000
*Northland College c	1892	Ashland, Wis.	dWilliam Edwards Stevenson, M.A., L.H.D., LL.D.	Clarence W. Gray	30	316	30,000	525,000
*Oberlin College	1833	Oberlin, Ohio	dCorton Rietmiller	William Potter Davis	228	2,149	531,423	27,535,797
*Olivet College c	1844	Olivet, Mich.	dCharles J. Armstrong, PH.D.	J. P. Van Blooyes	34	300	50,000	250,000
*Pacific University c	1849	Forest Grove, Ore.	pJames E. Walker, B.A., B.D., D.D.	George Geist	77	630	55,000	2,575,000
*Piedmont College c	1807	Demorest, Ga.	pE. Wilson Lyon, PH.D.	Charles D. Clement	27	300	207,000	517,000
*Pomona College c	1887	Claremont, Cal.	pFred P. Pinkham, A.B., M.A., ED.D.	William V. Shannon	131	1,050	361,320	12,121,902
*Ripon College	1851	Ripon, Wis.	dLeland H. Carlson, B.D., PH.D., LL.D.	Richard B. Groat	74	600	55,000	2,250,000
*Rockford College c	1847	Rockford, Ill.	pHerbert Waldon Hines, M.A., PH.D., LL.D.	Edwin R. Keefer	63	1,070	43,011	2,232,628
*Rocky Mountain College c	1863	Billings, Mont.	dHugh Ferguson McKean, A.B., M.M.	O. M. Jorgenson	33	293	28,000	581,663
*Rollins College	1885	Winter Park, Fla.	pFrederick Hard	John Meyer Tiedtke, A.B., M.C.S.	83	680	99,500	4,000,000
*Scrpps College	1926	Claremont, Cal.	dBenjamin Fletcher Wright, PH.D., LL.D.	William V. Shannon	35	246	**60,000	5,625,507
*Shenandoah College	1871	Northampton, Mass.		William A. Boddien	225	2,339	414,419	20,485,785

* Co-educational

† Women only

** Denison Library, Scripps College (275,000) Honold Library, Assoc. Colleges)

NAME	Organized	PLACE	PRESIDENT OR DEAN	TREASURER	Instructors and Officers	Total No. Students	Volumes in Library	Amount of Productive, Interest-Bearing Funds
*Southern Union College c	1922	Wadley, Ala.	rWalter A. Graham	LeMerle Bentley	33	285	11,000	33,000
*Talladega College c	1867	Talladega, Ala.	dArthur D. Gray	Fred Montgomery (Bus. Mgr.)	54	357	41,000	1,300,000
*Tougaloo So. Chr. Coll. c	1869	Tougaloo, Miss.	dSamuel C. Kincheloe	George A. Owens	34	502	30,000	416,916
*Washburn University	1865	Topoka, Kans.	rByran S. Stoifer, M.A., B.D., Ph.D.	Richard G. Vogel, B.S., M.B.A.	143	3,009	76,085	2,538,620
*Wellesley College	1870	Wellesley, Mass.	dMargaret Clapp, Ph.D., LL.D., LL.M.	Henry A. Wood, Jr.	204	1,758	308,000	33,536,746
*Wheaton College	1860	Wheaton, Ill.	pV. Raymond Edman	H. G. Faulkner (Bus. Mgr.)	135	1,700	104,907	4,945,031
*Whitman College	1859	Walla Walla, Wash.	pChester C. Maxey	Frederick C. Wilson	68	818	92,589	3,978,792
*Williams College	1793	Williamstown, Mass.	dJames Phinney Baxter, 3rd, Ph.D., LL.D., D.Sc.	Charles A. Foehl, Jr.	128	1,040	224,300	18,549,014
*Yale University	1701	New Haven, Conn.	dAlfred Whitney Griswold, Ph.D., L.H.D., LL.D.	Charles Stafford Gage, M.A.	1,962	7,405	4,139,047	180,810,608
*Yankton College c	1881	Yankton, S. D.	pAdrian Rondileau	Lucile Hatz	35	325	51,000	1,060,000

* Co-educational

§ Women admitted to Graduate School, all professional schools except School of Forestry; not to undergraduate schools — Yale College and School of Engineering

THEOLOGICAL SCHOOLS AND SEMINARIES OF THE CONGREGATIONAL CHRISTIAN COUNCIL OF THEOLOGICAL SCHOOLS

Theological Schools and Seminaries of the

NAME	Organized	PLACE	PRESIDENT OR DEAN	TREASURER	Instructors and Officers	Total No. Students	Volumes in Library	Amount of Productive, Interest-Bearing Funds
Andover Newton Theol. Sch.	1807	Newton Centre, Mass.	dRoy Pearson	Herbert F. Stevenson, Compt.	634	192	150,000	4,178,918
Bangor Theol. Sem.	1814	Bangor, Me.	pFrederick W. Whitaker	Charles F. Bragg, II	46	110	45,000	1,300,000
Chicago Theol. Sem.	1855	Chicago 37, Ill.	pArthur Cushman McGiffert, Jr.	Frank M. Wallace	26	138	53,157	4,039,630
Hartford Sem. Foundation	1834	Hartford, Conn.	pRussell Henry Stafford	Hartford National Bank	45	219	200,000	3,761,341
Harvard Univ. Div. of Theol.	1636	Cambridge 38, Mass.	dDouglas Horton	Paul C. Cabot	34	230	200,000	6,233,047
Oberlin Grad. Sch. of Theol.	1835	Oberlin, Ohio	dLeonard A. Stidley	William P. Davis	19	194	65,179	625,000,000
Pacific Sch. of Religion	1866	Berkeley, Cal.	pStuart LeRoy Anderson	Allen P. Lovejoy	18	166	55,000	4,500,000
Union Theol. Sem.	1836	New York, N. Y.	pHenry P. Van Dusen	Randolph H. Dyer	65	663	357,686	1,264,377
Union Theol. Sem.	1875	Nashville, Tenn.	dJ. Robert Nelson	Edwin S. Gardner	622	207	70,000	3,340,000
Yanohbit Univ. Div. Sch.	1701	New Haven, Conn.	dAlfred Whitney Griswold	Charles Stafford Gage	1,962	7,405	4,139,047	180,810,608
Yale Univ. Div. Sch. of Theol.	1881	Yankton, S. D.	pAdrian Rondileau	Lucile Hatz (Asst.)	35	325	51,000	1,060,000

a Includes 14 part-time

b Includes lecturers

c Oberlin College

ANNUAL STATISTICS OF THE CHURCHES

The statistics are collected by the Registrars of the conferences and compiled in the office of the Year Book Dept. of the General Council. They are of date of January 1, 1958, and cover the year 1957. Changes in pastorates are corrected as far as reported until copy is complete. Such revisions and author's corrections in statistics are not involved in the summaries. Money received in any national, district or state office to and including January 10th is credited to the preceding year unless otherwise requested. Persons noting errors are earnestly requested to report the same to the Registrars of the conferences.

In the following pages each church is listed under the Conference or Convention in which it is enrolled. These Conferences and Conventions do not always follow state lines. If you have difficulty in locating statistics for a particular church, consult the index and look there for the state in which the church is located. The index lists each page of the Year Book on which churches in that state appear.

The tables are *not a postal guide*. For full names and addresses of ministers refer to alphabetical lists in the back of the book. Names of church clerks, Sunday School superintendents, church treasurers, treasurers of benevolence and chairmen of boards of trustees and deacons, are on file in state offices, as are also certain other data.

The first name in the list of churches is usually the name of the town or city in which the meeting house is located. This is also the name of its post office unless followed by a name in heavy-faced type. If this postal word is an adjective it goes with the preceding name, e.g., Newton, West, signifying West Newton.

Abbreviations in schedule headings are:

"Ord." Ordained	"C." — Confession
"Cld." — Called	"D." — Death
"Ab." — Absentee	"L." — Letter

Reference marks are used as follows:

y Pastor serves more than one church. (See list of yoked churches in Conference Summary.)	
i Pastor installed by Council.	# Contribution amounts to less than 50 cents.
r Pastor recognized by Council.	* Value of church property includes parsonage.
c Church School membership includes Cradle Roll.	★ Per Capita (based on total membership) paid in full by church.
x Includes cost of new building or improvements.	
— No answer can be given.	

A pastor's name italicized signifies that he is not in full standing as a Congregational Christian minister, nor a denominational licentiate, nor an approved lay preacher, nor a candidate in care of a local association.

|| When a church has made no report, figures from the previous Year Book are inserted for Total and Absent Members, Average Attendance, Church School and Young People's Organizations, Home Expense and Property Value and marked with || before Total in Members' column of the statistical report. This is done that these items may be included in the summaries and comparative tables, thus minimizing the danger of falsifying the comparisons.

Under church "Members" the number "Absent" are included in the "Total." Amount of "Home Expenses" includes all salaries, together with missionary aid received, operating expenses and repairs for church, Church School, choir and parish. An x before "Value Church Property" denotes expenditures for new buildings or improvements during the year. The total expended will be given at the end of each conference schedule.

The Woman's Gift is included in the apportionment columns of each state. The apportionment figures in the schedules are those reported by the state treasurers.

The Summaries give important data by conferences in Table I and national data by years in Table II. The less important items appear in the Supplemental Summary. Additional totals appear in footings of conference schedules.

For last minute revisions see page following Ministers in Full Standing list.

Send change of address and pastorate to your Conference and to the Year Book Dept. of The General Council, 287 Fourth Ave., New York 10, N. Y.

CALIFORNIA, NORTHERN (Including Nevada No. 114)

Explanation of Schedules & Reference Marks, Page 23

Conference Directory, Pages 16-20

CHURCHES	Org.	MINISTERS		MEMBERS		Admitted			Removed			Average Attendance	Church Membership	Young People's Organizations	OUR CHRISTIAN WORLD MISSION		OTHER GIFTS		Local Finances			
		Names	Ord. Cld.	Total	Ab.	C.	Total	D.	L.	Total	Cong. Chr.				Non Cong. Chr.	Conf.	Natl. Boards	Total	Home Exp.	Value Church Property	Cong. Chr.	Value Church Property
1 Alameda	1879	F. P. Randall	'36-'51	383	24	20	35	7	8	24	179	0	703	752	1,455	265	390	13,431	*171,000			
2 Alturas, Fed.	1883	K. E. Olson	'48-'54	345	68	24	53	3	6	21	202	80	282	281	503	450	375	8,751	*50,000			
3 Angels Camp	1900			209	4	6	8	1	3	7	38	20	68	47	115	90	0	5,780	30,000			
4 Antioch	1865			299	23	29	41	3	5	8	126	34	975	975	1,950	108	461	16,108	*177,750			
5 Auburn	1875	P. J. Jansen	'32-'55	327	57	38	55	5	8	58	179	89	337	684	1,281	70	0	17,031	53,000			
6 Belmont	1954	H. F. Crann	'35-'55	400	50	38	68	1	16	57	161	318	22	384	788	40	0	12,028	27,000			
7 Benicia	1866	C. L. F. Huddleston	'55-'54	208	7	14	21	1	2	20	122	132	22	334	40	0	0	8,733	*40,000			
8 Berkeley, Arlington	1944	D. L. Apra	'40-'57	435	57	8	110	1	24	29	204	25	1,535	3,036	1,097	0	0	29,386	*161,030			
9 " Chinese	1914	T. Y. Wen	'51-'53	1,500	42	5	8	1	3	15	128	80	101	101	202	13	60	5,464	75,000			
10 " 1st	1874	V. V. Loper	'19-'39	1,741	88	10	111	44	132	25	48	115	765	716	2,201	8,628	150	16,050	150,000			
11 " North	1892	H. N. Dukes	'22-'56	335	10	11	44	6	9	27	102	102	114	10	38	76	125	5,796	65,000			
12 " South	1943	F. W. Stripp, Bapt.	'35-'57	248	4	16	50	2	12	66	150	10	38	76	125	150	0	9,764	*60,000			
13 Biola, German	1921	R. H. Klein	'51-'54	411	0	16	24	0	0	0	0	0	10	10	20	0	0	541	5,000			
14 Callahan	1894	W. S. Clay	'44-'55	10	0	0	0	0	0	0	0	0	0	0	0	0	0	33,893	*225,861			
15 Campbell	1880	C. H. Olds	'35-'48	515	24	36	88	10	15	53	281	71	713	715	1,428	318	107	2,472	*18,200			
16 Chico	1940	R. K. Smith	'56-'56	41	4	0	0	1	0	2	18	24	0	0	250	5	0	12,031	*60,000			
17 Chico	1955	K. G. Peterson	'49-'55	161	23	36	58	0	0	0	90	121	15	339	338	677	70	25	2,980	*90,000		
18 Cloverdale	1869	L. E. White	'29-'57	106	9	20	43	0	3	44	80	27	189	170	339	50	42	2,559	*30,000			
19 Cotati	1901			26	0	0	0	1	0	43	35	0	18	18	36	0	0	9,379	*85,000			
20 Crockett, Fed.	1883	A. B. Montgomery, Jr., a	'52-'54	53	0	2	0	0	0	0	0	89	0	18	36	0	0	10,600	110,000			
21 Darwin	1955	M. A. Yalon	'54-'55	200	5	49	72	0	0	0	185	170	18	541	540	1,081	35	0	14,145	*88,935		
22 Del Rey Oaks, Monterey	1955	K. E. White	'44-'54	244	70	17	80	1	9	18	135	278	22	408	409	817	100	0	1,562	7,500		
23 Eagleville	1947	R. K. Smith	'56-'56	44	14	0	0	0	0	2	12	18	0	3	4	7	0	15,623	*92,000			
24 El Cerrito	1874	L. M. Real, Lic.	'49-'53	309	18	19	47	4	11	30	156	337	60	656	554	1,210	155	103	3,355	*50,000		
25 El Dorado	1923	F. W. Gross	'22-'49	57	0	11	23	3	2	5	12	75	0	5	10	0	0	7,407	*52,500			
26 Elk Grove	1874	R. W. Gross	'44-'45	159	0	24	24	1	0	1	26	56	0	82	162	36	0	4,177	*25,800			
27 Etna	1880	W. S. Clay	'44-'45	46	26	4	4	1	0	1	116	37	35	406	376	5	0	10,942	*66,280			
28 Eureka	1859	J. P. Senter	'46-'47	263	28	7	10	4	9	72	121	139	17	933	932	1,865	315	0	11,979	*91,168		
29 Fairfax	1923	C. W. Albright, Jr.	'53-'55	227	13	11	30	1	11	12	128	163	57	353	358	711	0	0	9,220	*97,000		
30 Ferndale	1875	T. K. Nace	'52-'54	209	24	24	0	0	0	0	74	164	36	710	709	1,419	19	256	9,220	*97,000		
31 Ft. Bidwell	1952	R. K. Smith	'56-'56	303	0	0	0	0	0	0	14	15	30	109	110	0	0	1,531	0			
32 Fowler, Armenian	1903	P. R. Rubyan	'49-'57	423	10	2	3	0	1	2	3	40	23	13	12	24	0	6,000	*35,000			
33 Fresno	1956	R. A. Fenner	'49-'56	123	5	8	68	0	0	0	110	115	60	281	281	562	0	13,575	*119,000			
34 Fresno, College	1956	H. H. Hayden	'44-'56	230	12	20	100	0	0	2	140	206	52	483	966	0	100	14,746	*57,231			
35 " 1st	1883	J. H. Gregg	'35-'41	1,411	46	123	175	12	46	101	651	889	514	3,710	3,709	7,419	1,550	45,917	*387,500			
36 " Free Cross, German	1892	C. J. Maier	'41-'48	2,300	300	61	161	54	20	161	665	120	18	19	37	3,824	0	30,000	*175,000			
37 " Japanese	1908	N. Ozaki	'41-'49	169	0	3	3	1	0	1	135	44	134	134	268	0	0	5,400	*62,000			

CHURCHES	MINISTERS		MEMBERS		Admitted			Removed			Attendance Average	Church School Membership	Young People's Organizations	OUR CHRISTIAN WORLD MISSION Apportionment			OTHER CHRISTIAN GIFTS		Local Finances	
	Cities or Towns	Org.	Names	Ord. Cld.	Total	Ab.	C.	Total	D.	L.				Total	Conf.	Nat.	Total	Cong. Chr.	Non Cong. Chr.	Home Exp.
* 38 Fresno, Pilgrim, Armenian	1901	H. M. Missirlian	'46-'53	292	21	15	19	4	1	5	270	205	58	507	507	1,014	1,885	705	18,000	*87,000
* 39 " Zion, German	1900	E. C. Jeske	'46-'57	165	0	5	13	3	120	146	70	70	0	244	245	489	292	0	6,688	*37,000
* 40 Glen Ellen	1895	H. C. Gaus, a	'16-'57	61	7	7	10	3	3	33	33	33	0	25	25	50	40	0	2,948	6,500
* 41 Guerneville	1895	E. L. Harding	'56-'56	131	36	6	10	1	2	3	50	55	17	20	21	41	14	75	7,126	*26,062
* 42 Hayward	1865	R. C. Norberg	'42-'45	1,380	114	78	170	6	27	63	547	1,364	215	2,828	3,123	5,951	849	1,326	66,847	*335,000
		W. O. Smith, b	'57-'57																	
		A. W. Seebart, d	'10-'55																	
* 43 Kenwood	1888	H. F. Doran, Meth.	'17-'55	50	0	0	0	1	1	17	—	—	—	75	75	150	1	0	2,887	*27,400
* 44 LaSalsa Beach	1930	R. A. Recio	'56-'57	30	5	5	5	0	4	4	35	56	0	79	80	159	0	49	1,386	1,500
* 45 Lewiston	1874	M. K. Smith	'56-'56	29	0	11	0	0	0	2	29	48	0	50	50	100	0	0	5,302	*4,200
* 46 Likely	1931	R. S. Clay	'56-'56	30	0	5	0	0	0	0	—	—	14	66	67	133	0	0	1,371	2,000
* 47 Little Shasta	1875	T. C. Strobel	'41-'55	2	0	0	0	0	0	0	—	—	—	0	0	0	0	0	—	5,500
* 48 Lodi, Ebenezer, German	1909	E. M. Fowler	'30-'51	400	2	8	24	2	18	29	—	288	40	117	146	263	2,411	729	11,976	*226,300
* 49 " Ist	1872	R. V. Conrad	'47-'55	583	28	12	24	5	18	20	217	254	78	1,822	1,822	3,644	288	0	16,232	*30,000
* 50 Loloita	1943	H. W. Matland, e	'34-'55	20	0	8	8	1	0	7	—	141	8	0	0	0	0	0	4,169	*45,060
* 51 Loomis	1894	G. G. Martynse	'46-'55	163	10	9	9	3	0	3	114	148	36	257	267	524	284	81	4,700	*87,500
* 52 Los Gatos, Skyland	1949	R. V. Conrad	'24-'57	60	4	7	14	0	0	2	37	24	—	204	205	409	36	71	2,776	5,000
* 53 Martinez	1874	O. R. Warford	'28-'54	624	53	39	72	4	9	61	217	274	82	2,578	2,577	5,155	769	320	17,088	*195,500
* 54 Menlo Park, Ladera	1896	S. C. Peabody	'23-'55	151	14	8	41	0	2	2	148	223	48	423	523	946	0	0	10,738	*20,000
* 55 Modesto	1932	C. M. Spencer	'50-'55	314	41	41	95	3	5	15	116	356	57	806	831	1,637	169	125	13,810	*102,000
* 56 Murphys	1866	C. W. Kirkpatrick	'57-'56	53	6	5	8	0	0	20	30	27	83	83	83	166	12	0	3,228	*30,000
* 57 Niles	1889	J. M. Alexanian	'56-'57	152	3	11	19	2	2	4	124	242	10	42	43	85	0	10	11,238	*74,857
* 58 Oakland, Bethany, f	1930	C. F. Reidenbach	'09-'33	66	7	0	0	0	0	0	32	10	42	43	43	85	0	6,000	4,412	40,000
* 59 " Ist	1860	E. J. Hostetler, g, h	'40-'56	1,242	—	52	121	34	28	275	—	351	124	4,895	4,969	9,864	2,842	576	48,994	*1,145,243
* 60 " Fruitvale	1895	R. C. Waddell	'15-'52	185	13	7	21	5	4	24	108	75	12	142	89	231	1	84	11,375	112,000
* 61 " Sycamore, Japanese	1904	F. Adamsom, Lic.	'56	72	5	1	0	1	0	1	64	8	18	31	32	63	0	65	5,500	*4,000
* 62 " New Pilgrim	1909	G. M. McKenzie	'49-'56	256	6	34	41	5	2	7	123	138	78	333	332	665	200	105	12,980	*74,000
* 63 " Plymouth	1902	W. A. Mueller	'25-'53	470	0	0	46	7	10	24	143	60	1,259	1,259	2,518	475	280	24,039	*175,000	
* 64 Orinda	1939	C. E. Blossom	'37-'56	590	0	62	134	4	15	19	329	1,178	137	3,828	2,124	5,652	1,182	265	43,107	*193,500
* 65 Orville	1857	Thos. M. James, g	'57-'56	305	27	7	23	3	30	127	135	183	15	1,876	1,885	3,161	220	105	17,681	*202,564
* 66 Palo Alto	1900	G. A. Casaday	'45-'57	823	0	22	102	9	18	39	586	772	64	4,200	4,088	8,207	469	370	45,110	*503,355
* 67 Paradise	1879	A. A. Brown	'34-'47	557	88	15	44	9	10	26	222	177	80	1,267	1,221	2,488	182	0	15,266	*102,000
* 68 Parlier, Armenian	1911	R. I. Hargis	'30-'54	221	—	6	11	1	0	1	42	82	12	43	44	87	0	0	3,352	*7,000
* 69 Penrose	1890	O. A. Fluharty, Lic.	'49-'55	46	0	0	0	0	0	0	—	—	—	—	—	—	—	0	4,250	*40,000
* 70 Penger	1866	G. W. Otto	'55-'55	31	0	0	0	0	0	0	27	31	11	101	51	152	150	0	4,250	*26,000
* 71 Petaluma	1894	W. H. Kuhl, E. & B.	'35-'53	328	40	17	31	2	8	145	269	65	1,294	1,203	2,407	348	50	18,400	*113,000	
* 72 Pittsburg	1882	R. R. Roe	'57-'56	328	46	10	19	2	6	18	109	105	25	461	460	921	0	96	8,266	*66,000
* 73 Pleasant Hill	1951	A. R. Petty	'44-'55	700	81	41	141	3	13	16	348	710	100	1,352	2,058	3,410	1,363	0	25,176	*229,750
* 74 Port Chicago	1910	C. J. Morgan	'14-'53	107	14	0	0	2	1	9	—	100	10	47	38	85	0	0	3,166	*31,000

a Interim pastor b Min. Youth c Un. Evang. d Parish Min. e Armenian f M. Edu.

CHURCHES	Org.	MINISTERS		MEMBERS		Admitted			Removed			Attendance		Church School		Young People's Organizations		OUR CHRISTIAN WORLD MISSION Apportionment		OTHER GIFTS		Local Finances	
		Names	Ord. Cld.	Total	Ab.	C.	Total	D.	L.	Total	Average	Church School	Organizations	Conf.	Nat'l. Boards	Total	Cong. Chr.	Non-Cong. Chr.	Home Exp.	Value Church Property			
★ 75 Porterville	1891	T. E. Stoker	'42-'55	673	113	30	55	6	3	9	196	256	89	2,508	2,662	5,170	125	0	128	17,491	x	196,000	
★ 76 Redding	1957	R. D. W. Hedges	'45-'57	86	1	1	86	0	0	0	74	111	20	161	180	72	0	0	0	7,971	x	48,500	
★ 77 Redwood City	1862	D. M. Held	'46-'53	865	8	100	215	4	0	45	483	750	240	3,032	3,031	6,063	670	455	39,652	x	446,500		
★ 78 Reedley	1921	H. N. Allen, <i>M. in. Edu.</i>	'54-'54	24	0	4	5	0	0	0	29	25	—	11	11	22	0	0	1,449	x	*10,000		
★ 79 Rio Vista	1869	R. V. Uphold, Jr.	'39-'55	188	57	4	12	3	1	10	146	20	—	378	379	757	356	0	13,147	x	*68,500		
★ 80 Ripon	1917	C. H. Hoffman	'26-'53	98	10	16	16	0	2	12	77	150	20	286	285	571	100	100	6,000	x	*41,000		
★ 81 Sacramento, Oak Pk.	1948	G. C. Christian	'39-'52	140	5	53	53	0	3	11	89	81	35	90	179	0	45	0	6,028	x	*18,000		
★ 82 " Parkside	1965	L. J. Knight	'53-'55	113	4	34	51	1	7	8	54	75	12	178	178	356	0	0	7,599	x	*52,000		
★ 83 " Pioneer	1847	R. H. Simmons	'32-'55	1,347	57	46	79	7	37	44	—	241	143	2,792	2,792	5,584	795	350	43,535	x	258,275		
★ 84 " Sierra Ardeo	1947	L. H. Riley, <i>M. in. Edu.</i>	'53-'54	522	39	62	108	4	4	44	220	557	98	228	327	555	100	14	22,998	x	186,000		
★ 85 Salida	1910	J. W. Pierson	'42-'50	153	41	14	16	1	0	1	133	20	—	112	112	224	28	15	3,822	x	40,000		
★ 86 San Carlos	1928	H. W. Batty	'38-'46	931	49	63	116	3	36	42	410	876	115	2,827	2,477	5,304	627	0	38,113	x	320,000		
★ 87 San Francisco, Calvary, a	1926	W. L. Goldsmith, <i>Asso.</i>	'12-'55	101	34	6	7	0	0	0	39	11	—	0	0	0	0	0	0	0	0	50,000	
★ 88 " Chinese	1873	J. L. C. Ma	'46-'52	464	150	9	15	5	3	12	102	131	52	139	139	278	50	485	7,190	x	*65,000		
★ 89 " Ist	1840	P. P. McCormack	'27-'40	1,208	124	49	106	10	26	74	—	297	142	1,055	1,054	3,009	42	1,421	71,876	x	1,000,000		
★ 90 " Pr. Presidio, Fed.	1893	T. P. Krumpke, <i>M. in. Edu.</i>	'34-'57	581	53	29	56	6	25	176	184	153	40	575	576	1,151	19	1,866	15,495	x	*72,000		
★ 91 " Pilgrim	1890	J. J. Davis, Jr., <i>E. & R.</i>	'50-'56	124	52	38	118	1	62	71	82	263	4	46	45	91	5	0	7,984	x	*83,000		
★ 92 " St. John's	1951	H. R. Jeszke	'38-'50	141	6	10	17	3	4	7	132	181	55	276	277	553	0	0	10,005	x	*82,000		
★ 93 " Samoon	1958	J. Taous	'30-'57	194	0	94	94	0	0	0	55	0	—	0	0	0	0	0	4,200	x	—		
★ 94 Sauger, German	1907	E. C. Gutjahr	'31-'52	177	1	3	3	2	0	21	60	52	0	13	12	25	534	0	6,746	x	*70,000		
★ 95 San Jose	1875	L. H. Hildebrandt	'43-'53	773	1	115	123	3	40	43	490	945	0	1,407	1,407	2,814	923	950	38,500	x	335,000		
★ 96 San Leandro	1923	F. T. Jagers, <i>M. in. Edu.</i>	'48-'56	813	98	20	43	6	28	136	272	350	69	881	986	1,857	303	303	22,124	x	*175,587		
★ 97 San Lorenzo	1874	R. R. Zoppel	'45-'56	831	137	47	123	2	27	29	—	740	55	725	740	1,505	582	620	28,240	x	*164,000		
★ 98 San Mateo	1864	H. A. Schwarz	'43-'44	831	137	47	123	2	27	29	—	740	55	725	740	1,505	582	620	28,240	x	*164,000		
★ 99 San Rafael	1895	J. W. Trexler	'42-'56	1,485	59	80	213	15	64	381	753	851	238	3,717	4,609	8,326	2,421	789	75,378	x	900,000		
★ 100 Santa Clara	1952	T. C. Carpenter, <i>b</i>	'52-'57	317	34	90	104	3	17	47	140	131	55	482	481	963	215	150	13,981	x	40,000		
★ 101 Santa Cruz	1857	H. W. Robinson, <i>Assl.</i>	'16-'53	543	39	47	693	3	7	35	654	609	123	2,040	2,040	4,080	0	0	31,295	x	*285,000		
★ 102 Santa Rosa	1888	J. C. Carroll	'49-'52	235	35	0	65	9	4	76	—	184	20	1,151	1,150	2,301	10	0	17,325	x	*230,000		
★ 103 Saratoga, Fed	1872	K. T. Cornhusen	'37-'56	543	10	21	59	3	5	8	140	156	35	267	267	534	34	0	10,719	x	*90,000		
★ 104 Sebastopol	1889	K. T. Widney	'46-'56	346	22	11	27	5	13	35	247	441	95	877	876	1,753	275	731	26,682	x	*260,500		
★ 105 Sonoma	1871	H. B. Johnson, <i>Assl.</i>	'34-'55	165	0	15	31	5	5	68	83	102	102	776	724	1,500	251	0	9,457	x	*76,000		
★ 106 Sonoma	1868	B. A. McLean	'29-'56	170	24	20	52	0	7	71	100	164	35	346	345	691	186	0	8,578	x	*86,300		
★ 107 Stockton	1865	N. A. Head	'55-'55	159	8	13	23	1	6	37	87	138	37	426	405	831	0	25	8,500	x	*63,000		
★ 108 Susun City	1876	(N. J. Broad)	'13-'33	601	70	26	48	8	6	16	—	340	102	1,524	1,523	3,047	6	0	25,252	x	275,000		
		(A. E. Stewart, <i>Asso.</i>)	'49-'54	111	37	3	15	1	0	4	60	107	—	167	168	335	70	160	5,226	x	*41,000		
		(D. D. Rowland, <i>Lic.</i>)	'49-'57	111	37	3	15	1	0	4	60	107	—	167	168	335	70	160	5,226	x	*41,000		

CHURCHES		MINISTERS		MEMBERS		Admitted		Removed		Average Attendance		Church School Membership		Young People's Organizations		OUR CHRISTIAN WORLD MISSION				OTHER GIFTS		Local Finances	
Cities or Towns	Org.	Names	Ord. Cld.	Total	Ab.	C.	Total	D.	L.	Total	Attendance	Church School	Membership	Young People's	Conf.	Nati. Boards	Total	Comp. Chr.	Non Comp. Chr.	Home Exp.	Value Church Property		
★109 Sunnyvale	1905	L. Bowers	'45-'54	365	21	30	108	1	4	5	208	204	103	470	470	940	100	50	14,394	x	*108,000		
★110 Sunol	1885	J. H. Maggs, Lic.	'37-'56	108	0	14	14	1	0	55	38	50	144	148	148	292	174	177	4,942	x	*35,000		
★111 Tulare	1874	C. P. Strawmyer	'55-'56	253	12	26	37	2	3	115	110	188	27	1,537	1,537	3,074	50	173	16,424	x	*37,000		
★112 Weaverville	1893	C. A. Doekery	'43-'54	242	48	0	0	0	0	5	45	110	10	653	253	606	54	0	7,141	x	*37,000		
113 Woodside	1891	J. H. Suavely		311	—	17	79	2	2	30	184	241	60	1,066	822	1,888	50	280	20,225	x	*155,000		
★114 Reno, Fed. Gifts — church undesignated:	1871	F. A. Manley	'35-'53	354	54	19	40	2	8	54	200	238	52	992	977	1,969	383	3,558	19,598	x	*222,200		
Total:				39,903	3,184	2,567	5,587	406	1,113	3,738	167	26,228	5,590	98,630	101,431	200,061	43,679	28,076	1,750,958		14,809,319		

CHURCHES ADDED: (2) Redding; San Francisco, *Samoon*.
 CHURCHES: 114. Served by pastors: 106 (Cong. Chr. 95; other denom. 6; licentiates 5). Vacant churches 8. No. pastors serving 101.
 MINISTERS IN FULL STANDING: 182 (pastors 102; others 80).
 NO. OF CHURCHES REPORTING: Av. Ch. Attendance 85; Ch. School 110; Y. P. Org. 102; Home Expenses 112; New Buildings and Improvements 63 (amount \$662,401); Payment on Principal of Bldg. Debts 56 (amount \$364,389); Church Property 114; Debts 55 (amount \$2,447,152); Invested Funds 23 (amount \$365,292); Parsonage 72.
 NO. OF CHURCHES CONTRIBUTING TO APPORTIONMENT AND OTHER BENEVO-
 LENCES: 110 (amount \$271,816); On apportionment 109 (State Conf. 109; National Boards 109). Other Gifts 83.
 SALARIES: No. of churches and yoked fields reporting 114 (amount \$90,230). Part time supplies 14 (amount \$20,163). Pastoral Units: 100. Average Salary for regular service: \$5,700.
 LEGACIES:
 No. Amount No. Amount No. Amount No. Amount No. Amount No. Amount
 5 \$ 400 11 \$ 600 25 \$ 150 42 \$1,000 53 \$ 300 59 \$12,750
 60 10,000 66 5,000 67 1,000 98 223 101 430,000
 YOKED CHURCHES: Nos. 14-27-47; 16-23 31-46.
 For comparative statistics see Summary I.

CALIFORNIA, SOUTHERN AND SOUTHWEST (Including Arizona Nos. 132-148; Nevada No. 149;

New Mexico Nos. 150-156; Texas Nos. 157-159)

Explanation of Schedules & Reference Marks, Page 23

Conference Directory, Pages 16-20

CHURCHES	CITIES OR TOWNS	MINISTERS		MEMBERS		Admitted			Removed			Attendance	Church School Membership	Young People's Organizations	OUR CHRISTIAN WORLD MISSION Apportionment			OTHER GIFTS		Local Finances	
		Names	Ord. Cld.	Total	Ab.	C.	Total	D.	L.	Total	Conf.				Natl. Boards	Total	Cong. Chr.	Non-Cong. Chr.	Home Exp.	Value	
★ 1	Alpine, Com.	R. M. Larson	'41-'48	200	37	3	23	1	15	23	107	110	10	412	325	737	353	75	7,096	x *100,000	
★ 2	Altadena, Com.	{ C. H. Gill M. K. W. Heicher, P. em. } E. R. Howard	'42-'53 '30-'53	483	60	15	20	4	12	58	286	286	60	579	454	1,033	1,337	343	17,474	x *361,000	
★ 3	Arcadia	E. R. Howard	'30-'53	344	2	24	61	0	13	44	180	395	46	982	776	1,758	272	457	18,771	x 130,000	
★ 4	Arvin, Union	A. E. Boners	'42-'56	240	11	41	4	7	160	265	44	265	48	2,584	1,031	3,615	803	349	13,080	x *102,500	
★ 5	Atascadero, Com.	W. A. Richards	'34-'54	372	32	18	30	6	9	15	161	120	30	1,023	778	1,801	477	300	9,629	x *90,000	
★ 6	Avalon	A. W. Felkey	'39-'54	168	34	2	16	3	1	4	—	135	44	245	160	405	51	408	8,928	x *43,190	
★ 7	Bakersfield, College Hts.	R. R. Driede, i	'43-'56	208	8	34	86	1	5	6	—	205	62	283	231	514	233	122	10,442	x *18,301	
★ 8	" Ist	{ J. S. Whitneck, Jr. W. E. Breon, a R. Dezember, Meth., b E. L. Warner, i } { D. Santos, Evang. F. X. Flores, P. em. }	'41-'58 '45-'55 '57	929	13	45	126	6	38	74	300	550	—	3,846	1,747	5,593	1,452	—	29,910	x *277,636	
★ 9	Barstow, Ist	E. L. Warner, i	'45-'55	396	—	26	71	—	13	13	235	316	80	697	570	1,267	770	54	20,793	x *284,000	
★ 10	" Mezzan	{ F. X. Flores, P. em. C. W. Cooper, Jr., r } { G. J. Baker, r } A. R. Slichter, r	'45-'57 '55-'55 '43-'54	33	1	—	—	—	—	—	42	80	10	55	45	100	50	—	2,287	x *28,500	
★ 11	Bloomington	C. W. Cooper, Jr., r	'55-'55	209	10	6	10	8	2	48	120	205	35	336	267	603	265	300	8,900	x *60,000	
★ 12	Brea Park, Ist	G. J. Baker, r	'43-'54	281	7	44	3	10	5	140	306	306	—	1,437	631	2,068	619	—	12,740	x *72,000	
★ 13	Burbank, Ist	A. R. Slichter, r	'52-'54	419	26	13	51	6	7	18	272	546	60	2,103	1,556	3,659	849	234	20,877	x *158,500	
★ 14	Burbank, Com.	W. F. Patterson, Stud.	'52-'54	383	26	35	78	1	5	0	226	323	64	512	365	877	671	183	19,980	x *128,600	
★ 15	Calimesa, Com.	C. F. Crawford	'21-'56	98	1	9	1	0	0	0	—	80	17	55	100	185	75	—	1,900	x *21,000	
★ 16	Chino, Mexican	E. L. Sorensen	'30-'56	52	9	1	1	1	1	66	119	130	97	152	130	282	68	70	1,188	x *25,000	
★ 17	Chula Vista, Com.	{ H. G. Jones, i C. R. Fowler, Asst. R. E. Sherrill, Asst. C. A. Neff, P. em., Asso. }	'25-'50 '53-'54 '55-'58	1,082	95	145	11	53	69	593	1,130	111	111	5,369	2,883	8,262	2,099	—	58,074	x *523,000	
★ 18	Charenton	{ C. R. Fowler, Asst. A. D. Stauffacher, P. em. }	'53-'54 '26-'52	2,140	250	60	233	33	35	87	1,015	804	115	10,765	7,450	18,195	8,434	3,000	79,476	x 700,000	
★ 19	Corona, Ist	{ S. W. Graf D. Hogan, P. em., Asst. }	'26-'52 '42-'55	428	33	9	31	8	3	28	249	231	53	2,014	1,519	3,533	521	235	18,826	x *185,000	
★ 20	Corona del Mar, Com.	{ E. C. Gomke, r B. Torres, Jr., Stud., d D. J. Brady } { W. W. Armatage, i Mrs. B. G. Capevall }	'42-'55 '47-'57 '43-'55	513	60	24	63	5	13	29	270	353	45	1,894	1,310	3,204	1,019	646	20,961	x *126,000	
★ 21	Covina, e	Mrs. B. G. Capevall	'47-'57	148	0	31	148	0	0	68	115	26	0	0	0	0	0	0	2,500	x *22,500	
★ 22	Downey	{ W. W. Armatage, i Mrs. B. G. Capevall }	'43-'55 '57	142	9	7	27	0	4	4	119	103	32	466	345	811	118	30	10,042	x *65,264	
★ 23	Escondido, Ist	E. J. Windisch, r	'40-'52	495	50	14	38	1	50	63	—	304	52	2,896	2,107	5,003	884	350	28,662	x *128,000	
★ 24	Etlwanda	C. E. Tate	'27-'58	71	8	1	1	0	0	0	—	67	12	99	81	1,180	14	—	2,313	x *45,000	

e Ch. of the Good Shepherd

d Asst.

b Dir. R. E.

a Ch. of Breth., Asst.

CHURCHES	MINISTERS		MEMBERS		Admitted		Removed		Average Attendance	Church School Membership	Young Peoples Organizations	OUR CHRISTIAN WORLD MISSION		OTHER GIFTS		Local Finances				
	Cities or Towns	Org.	Names	Ord. Cld.	Total	Ab.	C.	Total				D.	L.	Total	Conf.	Natl. Boards	Total	Cong. Chr.	Non Cong. Chr.	Home Exp.
★ 25 Fullerton	1956	R. W. Bryant	'45-'56	180	6	30	100	1	0	1	90	140	33	583	327	910	201	65	12,216	x *52,000
★ 26 Glendale, Ist	1911	C. E. Sill, r	'44-'52	1,224	112	39	97	14	35	51	419	261	119	4,985	3,564	8,549	2,175	500	52,299	x *183,000
★ 27 Hemet, Pilgrim	1886	J. A. Corn, a	'53-'57	134	1	5	27	3	4	104	—	75	17	305	225	530	348	99	9,600	x *47,500
★ 28 Highland	1884	R. A. Snelling	'38-'57	38	6	19	39	5	11	38	140	207	95	498	342	840	513	99	15,362	x *80,000
★ 29 La Canada, b	1897	W. J. Parker, r	'36-'51	1,018	—	40	101	3	17	20	1,255	1,255	277	4,236	3,676	7,912	5,533	1,550	59,892	x *324,000
★ 30 Laguna Beach, d	1943	L. J. Wamert, r	'34-'54	390	20	0	40	10	5	111	202	222	20	1,985	1,614	3,599	566	1,511	23,402	*136,122
★ 31 La Jolla, Union	1908	E. L. Richardson	'32-'56	217	4	0	17	7	1	8	170	115	36	1,234	825	2,059	306	500	9,550	x *145,000
★ 32 Lakewood, e	1951	W. E. Forshaw	'17-'36	17	13	33	64	6	12	166	166	115	36	625	381	1,006	76	—	13,385	*131,000
★ 33 La Mesa, Central	1909	C. J. Heal	'54-'56	264	1	5	14	24	—	—	—	361	139	578	491	1,069	49	—	35,891	*186,000
★ 34 " Lake Murray	1950	J. R. Barbour	'43-'57	296	44	24	68	0	4	—	—	263	65	274	205	479	24	125	11,574	*82,000
★ 35 Lawndale, Com.	1907	C. R. Patterson, r	'38-'52	131	20	4	24	3	0	3	95	142	16	58	39	87	112	—	5,668	*29,500
★ 36 Lemon Grove, Ist	1894	W. R. Smith, i	'39-'57	752	112	45	81	1	53	131	401	626	74	1,966	1,620	3,586	2,009	158	31,614	*24,000
★ 37 Long Beach, Bay Shore	1925	M. G. Gabrielson	'35-'56	691	—	35	82	6	14	41	—	353	72	1,172	877	2,049	3,388	875	36,850	x *580,000
★ 38 " Ist	1888	V. L. Booker, Assoc.	'56-'56	2,067	0	31	85	35	40	93	832	449	84	9,960	6,272	16,232	5,251	3,200	79,584	747,108
★ 39 Los Altos, g	1949	E. G. Haugen	'25-'51	811	30	25	66	4	3	7	—	899	65	2,481	1,958	4,419	489	60	31,513	x *234,750
★ 40 Los Angeles, Com.	1925	J. McEae, Min. Visit.	'38-'49	153	7	0	9	1	5	40	—	253	24	529	391	920	731	—	6,287	*85,000
★ 41 Los Angeles, h	1908	R. L. Fitzgerald, r	'57-'57	289	0	0	0	0	0	1	—	105	85	41	34	75	0	2,262	12,853	175,000
★ 42 " Bethany	1910	G. L. Melchison	'38-'48	67	4	2	2	1	0	3	51	85	21	10	10	10	0	113	3,557	*50,000
★ 43 " Chinese	1907	W. Y. Fung	'55-'57	105	0	0	0	0	0	103	100	125	47	194	104	298	53	—	4,059	*35,000
★ 44 " Ch. of Chr. Fellowship	1946	W. Y. Fung	'55-'58	207	12	10	21	8	—	20	125	145	—	196	161	357	445	—	10,486	x *47,000
★ 45 " Colonial	1944	J. H. M. Kingsley, P. em.	'11	302	45	11	42	0	5	15	153	190	34	1,111	524	1,635	517	—	14,896	*85,300
★ 46 " Eagle Koek, United	1887	E. A. Lawrence	'54-'54	166	12	36	36	3	2	10	215	256	103	1,433	927	2,360	385	1,462	9,659	*192,000
★ 47 " Finnish	1921	B. J. McClain	'48-'56	108	8	8	8	0	0	2	—	—	28	23	51	84	—	2,892	x *14,000	
★ 48 " Ist	1867	O. G. Haine, i	'34-'37	383	—	—	—	—	—	—	—	815	400	387	116	503	459	0	246,660	3,000,000
★ 49 " Hollywood	1914	J. W. Fitch, Jr.	'16	441	—	—	—	—	—	—	—	—	—	—	—	—	—	—	—	—
★ 50 " Hollywood Ind., j	1916	R. C. M. Fiske	'39	490	0	20	43	9	15	30	219	155	25	940	724	1,664	671	1,131	27,850	x *450,000
★ 51 " Hyde Pk.	1889	R. W. Dickson	'42	54	0	7	1	0	1	0	1	0	—	40	33	73	85	—	9,308	x *75,500
★ 52 " Immanuel, Armenian	1930	W. E. Beardley	'37-'57	191	20	10	26	6	6	15	160	71	38	280	192	472	231	90	9,308	x *75,500
★ 53 " Immanuel, k	1907	D. G. Hart, r	'42-'53	1148	—	—	—	—	—	—	—	—	—	0	0	0	0	—	—	—
★ 54 " Lincoln Mem.	1912	A. Finesiano, Pent.	'37-'45	79	4	14	14	3	0	3	—	54	13	62	50	112	0	10	5,480	125,000
		L. E. Galloway	'42-'43	385	1	12	36	2	2	8	103	122	12	484	396	880	2	35	13,252	*33,000

a Min. of Youth, Meth. k Ch. of Graham
 b Ch. of the Lighted Window
 c Min. Par. Act. h Gethsemane, Armenian
 d Neighborhood i Japanese
 e Cross Rds. Com. j United Ch. of Christ

CHURCHES	CITIES or TOWNS	Org.	MINISTERS		MEMBERS		Admitted			Removed			Average		Church School		Young People's		OUR CHRISTIAN WORLD MISSION Apportionment			OTHER GIFTS		Local Finances	
			Names	Ord. Cld.	Total	Ab.	C.	Total	D.	L.	Total	Conf.	Natl. Boards	Total	Cong. Chr.	Non Cong. Chr.	Home Exp.	Value	Church Property						
★ 55	Los Angeles, Meiss	1926	S. K. Sulahian	'39-'53	129	—	0	4	0	6	99	30	12	55	100	4,806	—	—	8,871	61,000					
★ 56	Ch. of the Messiah	1907	H. R. Burman	'32-'53	390	47	68	19	33	318	257	45	122	5	1,277	4,188	—	—	28,551	*182,000					
★ 57	" Mt. Hollywood	1905	{ A. A. Hunter V. F. A. Geyer, <i>Asso.</i>	'22-'26 '49-'55	405	48	30	10	3	13	194	73	2,520	1,863	4,383	744	187	—	17,571	x *172,000					
★ 58	" Park	1883	{ H. L. Herberis, <i>r</i> S. J. Light	'22-'54 '39-'57	63	17	6	7	2	26	60	50	—	70	106	135	125	—	6,514	50,000					
★ 59	" Plgrim	1909	G. E. Berryhill, <i>Ind.</i>	'49-'57	156	55	4	5	1	6	70	31	—	432	305	737	176	61	6,319	*55,000					
★ 60	" Plymouth	1888	{ G. Tanaka, <i>Stud., Asst.</i> S. Kouta, <i>Presb.</i>	'28-'56 '25-'45	497	21	11	0	1	22	129	30	604	388	992	21	0	5	21,080	x *136,500					
★ 61	" Providence	1914	{ G. Tanaka, <i>Stud., Asst.</i> S. Kouta, <i>Presb.</i>	'49-'57 '25-'45	43	11	2	3	1	0	40	35	10	247	101	348	220	163	2,935	x 15,000					
★ 62	" John M. Schaeffe Mem.	1880	{ G. Tanaka, <i>Stud., Asst.</i> S. Kouta, <i>Presb.</i>	'49-'57 '25-'45	60	20	0	2	2	4	40	35	10	247	101	348	220	163	3,811	*31,500					
★ 63	" Union	1917	{ G. Tanaka, <i>Stud., Asst.</i> S. Kouta, <i>Presb.</i>	'25-'45 '12-'52	193	8	9	18	2	4	6	210	25	387	284	671	295	198	9,973	*92,500					
★ 64	" United	1887	{ S. B. Waterhouse, <i>Asso.</i> S. Watanabe, <i>P. em.</i>	'28-'56 '45-'55	62	19	3	19	1	2	79	118	90	—	—	—	—	—	5,547	12,000					
★ 65	" Western Knoll	1885	G. M. Loneh, <i>Stud.</i>	'45-'55	446	37	15	46	3	17	22	232	174	85	3,670	1,459	1,529	18,738	*110,000						
★ 66	" Westwood Hills	1926	{ Q. R. De Young, <i>r</i> S. M. Hogue, <i>r</i>	'35-'40 '28-'56	598	25	26	45	1	20	21	210	274	82	2,326	1,553	3,879	895	25,476	*217,000					
★ 67	Manhattan Beach, Com.	1905	{ W. L. Miller, <i>Metd.</i> H. P. Schreier, <i>uke, a</i>	'28-'56 '46-'57	719	—	16	35	3	10	77	300	431	55	777	618	1,356	436	25,750	x *75,000					
★ 68	Maricopa, Ist.	1908	L. D. Grainger	'26-'57	57	3	4	4	0	5	19	82	—	150	135	285	37	—	3,885	*33,000					
★ 69	Mentone, Com.	1892	{ W. E. Smith J. C. Thompson	'26-'55 '56-'57	244	—	15	37	1	10	165	132	45	380	309	689	385	180	8,600	*109,500					
★ 70	Mojave, Com.	1928	{ J. K. Fukubhima Mrs. F. B. Strong, <i>Asst.</i>	'08-'31 '56	175	22	3	15	3	7	11	93	210	30	550	450	1,000	169	7,069	x *100,000					
★ 71	Montebello, Plymouth, b	1932	{ G. W. Strong, <i>Asst.</i> R. C. W. Keeble	'56 '45-'58	82	4	3	7	1	1	38	101	25	69	125	115	34	—	5,368	x *63,000					
★ 72	National City, Ist	1869	{ G. W. Strong, <i>Asst.</i> C. F. Hutsler, Jr., <i>r</i>	'45-'58 '40-'57	317	91	6	29	3	13	117	275	15	254	185	439	222	—	17,727	x *122,245					
★ 73	North Hollywood	1945	{ C. L. Burns, <i>r</i> C. L. Burns, <i>r</i>	'50-'57 '57	203	15	5	23	0	3	—	215	28	185	152	337	0	—	8,620	x *167,000					
★ 74	Northridge	1956	{ R. Davisell, <i>Stud., Asst.</i> J. R. Skilton, <i>Disc.</i>	'50-'57 '43-'52	150	4	—	150	0	0	—	215	28	185	152	337	0	—	6,600	x 47,000					
★ 75	Norwalk, Bethany	1896	{ C. W. Hensley J. F. Schertee	'43-'52 '28-'58	329	49	12	50	0	7	7	518	129	361	295	656	0	—	10,576	x *150,000					
★ 76	Oceanside	1957	{ C. W. Hensley J. F. Schertee	'28-'58 '52-'56	38	2	15	38	0	0	30	23	—	20	16	36	0	20	700	—					
★ 77	Oldale, Ist.	1914	{ T. N. Walker C. L. Sulzberger	'52-'56 '50-'55	146	6	6	17	0	5	80	112	21	167	135	302	0	33	8,110	x 40,000					
★ 78	Ontario, Bethel	1885	{ T. N. Walker C. L. Sulzberger	'50-'55 '28-'57	673	46	5	46	9	18	6	434	61	2,675	1,961	4,636	711	—	22,640	*272,000					
★ 79	Pacific Beach, Plgrim	1957	{ M. O. Van Dyke R. A. Dawson, <i>r</i>	'28-'57 '34-'57	154	1	19	28	0	60	6	59	42	20	0	0	0	751	3,456	—					
★ 80	Pacifica	1924	{ M. O. Van Dyke R. A. Dawson, <i>r</i>	'34-'57 '32-'50	143	21	19	28	2	13	342	170	24	—	—	0	21	—	14,716	*110,921					
★ 81	Falos Verdes Estates, d	1951	{ J. K. Warren, <i>Dir. R. E.</i> P. L. Beck	'57 '31-'56	788	60	102	161	0	20	—	739	73	2,989	2,180	5,169	1,378	850	45,269	x *87,000					
★ 82	Panama, Com.	1900	{ J. K. Warren, <i>Dir. R. E.</i> P. L. Beck	'57 '31-'56	73	0	5	19	1	2	79	109	53	284	226	510	2,411	—	6,331	x *28,500					
★ 83	Pasadena, Cificia	1927	{ A. G. Mosshammer, <i>r</i> E. A. Becker, Jr., <i>e</i>	'56-'56 '31-'53	100	18	1	2	3	6	55	15	0	—	—	0	—	—	5,942	x 30,000					
★ 84	" Ist.	1885	{ E. A. Becker, Jr., <i>e</i> H. A. Culbertson	'44 '51	1,142	48	54	20	51	126	—	263	54	3,700	4,979	8,679	4,217	740	52,782	x *1,317,000					

e Min. Youth
d Neighborhood
b Japanese

a E. & R., Asst.

CHURCHES		MINISTERS		MEMBERS		Admitted		Removed			Attendance		Church School		Young Peoples Organizations		OUR CHRISTIAN WORLD MISSION Apportionment		OTHER GIFTS		Local Finances	
Cities or Towns	Org.	Names	Ord.-Cld.	Total	Ab.	C. Total	D.	L.	Total	Average	Church School	Membership	Conf.	Natl. Boards	Total	Cong. Chr.	Non Cong. Chr.	Home Exp.	Value Church Property			
85 Pasadena, Lake Ave.	1896	(J. H. Hutchins, A. V. Collier, Assd., A. G. Riewald, a	'15-'21 '47-'53 '57-'57 '43-'43 '43-'43 '97	1,744	81	52	142	35	101	1231	1,949	245	55	45	100	0	116,888	87,791	539,514			
* 86 " Neighborhood	1925	(L. N. Vore, Lic., b	'25-'47	672	83	14	48	7	67	—	418	65	946	477	1,423	507	1,620	48,630	x \$30,774			
* 87 Paso Robles, Plymouth	1894	(J. H. Bacaus, Lic.	'55-'55	459	30	19	57	11	8	145	204	53	1,322	942	2,264	838	—	12,754	x \$65,000			
* 88 Ferris, Ist.	1886	(J. V. Paclillas	'33-'52	42	2	20	22	1	10	14	80	174	25	346	275	115	5,715	x \$40,000				
* 89 Pomona, El Buen Pastor	1920	(R. W. Waser	'33-'52	400	52	124	124	19	25	64	854	812	40	7,045	3,417	10,462	782	1,940	x \$75,000			
* 90 " Pilgrim	1887	(M. W. Burke, d	'35-'53	1,879	400	52	124	19	25	64	854	812	40	7,045	3,417	10,462	782	77,350	x \$23,000			
* 91 Paway, Com.	1886	(L. E. Young, Lic.	'58	60	4	8	19	1	6	20	106	—	84	61	145	33	0	1,233	x 15,000			
* 92 Ramona, Ist.	1898	(L. E. Hancock	'12-'43	263	24	17	33	2	9	148	200	25	521	302	823	386	0	15,434	x \$90,000			
* 93 Redlands, Ist.	1880	(G. C. Churchill	'36-'50	676	59	26	64	12	15	54	277	485	85	2,774	5,017	3,390	1,785	28,785	x \$925,000			
* 94 Redondo Beach	1890	(Inactive)		—	—	—	—	—	—	—	—	—	—	—	—	—	—	—	—			
* 95 Rialto, Ist.	1890	(K. N. Rholz, r	'52-'53	226	19	12	29	2	9	11	84	214	52	234	425	11	152	8,977	x \$45,753			
* 96 Riverside, Ist.	1872	(C. Ferris, P. Am	'08	999	—	28	50	5	13	23	—	553	112	2,562	1,872	4,434	1,887	36,730	x \$600,000			
* 97 " Union, Japanese	1917	(P. G. Murray, i	'31-'53	82	2	0	0	2	1	3	28	67	22	101	83	184	22	4,500	x 10,000			
* 98 San Bernardino, Ist	1867	(B. H. Light, A. So.	'57-'56	842	25	20	71	11	21	32	375	305	99	2,394	1,828	4,222	2,201	34,678	x \$342,000			
* 99 San Diego, Com., Chinese	1946	(P. F. Fong, Chen, Meth.	'55-'57	107	—	—	—	—	—	—	—	125	25	85	49	134	37	7,982	x 40,400			
100 " Ch. of Chr. Fellowship	1886	(W. H. Shavers, r	'44-'57	243	43	10	21	2	0	17	75	112	18	14	11	25	—	6,200	x 10,000			
* 101 " Ist	1887	(W. H. Stark, r	'20-'46	404	26	8	21	7	17	49	200	93	45	1,573	976	2,549	144	24,382	x \$360,000			
102 " Ist, Japanese	1911	(G. W. Hasckel, i	'02	300	91	16	19	0	5	5	—	125	20	29	11	40	100	10,149	x \$65,000			
* 103 " Ist, Samoan	1957	(T. Mader, b	'26-'41	250	—	—	—	—	—	—	—	175	1,127	836	1,963	1,531	2,772	38,097	x \$168,000			
104 " Kensington	1919	(Rev. Suitou	'55-'55	1,005	88	37	90	14	27	41	595	—	—	—	—	—	—	—	—			
* 105 " Mission Hills	1911	(L. E. Bond	'48-'57	250	—	—	—	—	—	—	—	175	1,127	836	1,963	1,531	2,772	38,097	x \$168,000			
* 106 " Old Com.	1957	(R. O. Moore, Jr., Assd.	'55-'55	636	35	4	53	7	27	39	382	259	81	2,098	1,482	3,580	1,937	40,861	x \$215,000			
* 107 " Paradise Hills, Com.	1947	(K. E. White	'44-'58	100	0	0	0	0	0	0	100	15	0	0	0	0	0	116,000	x \$4,000			
* 108 " Pioneer Com.	1953	(R. B. Vance, Ev. U. B.	'49-'57	352	—	21	49	1	17	18	—	364	15	104	231	3	—	14,000	x \$84,000			
* 109 " Plymouth	1912	(M. H. Harter	'41-'58	330	8	57	107	0	0	83	200	62	986	786	1,772	26	75	23,454	x \$81,000			
* 110 San Dimas, Com.	1912	(G. G. Hallauer	'46-'57	400	0	0	0	0	0	58	125	130	0	0	41	5	620	18,386	x \$80,000			
* 111 San Marino	1948	(B. C. Ellis, r	'18-'47	457	55	18	22	3	10	33	144	176	74	825	616	1,441	724	13,988	x \$113,500			
* 112 San Ysidro, Ist	1913	(F. W. Crist	'38-'48	520	69	16	42	6	18	27	143	239	77	1,270	864	2,134	832	22,998	x \$137,000			
* 113 Santa Ana, Ist	1889	(W. M. Young, Dir. R.E.	'57	48	—	—	—	—	—	—	44	71	22	61	50	111	—	2,867	x 20,000			
* 114 Santa Barbara, Ist	1867	(F. W. Niedringhaus, r	'97-'40	574	56	34	66	14	10	35	275	98	1,863	1,512	3,375	363	1,179	18,910	x \$175,000			
		(S. Miller	'06	361	41	11	30	3	8	16	160	180	54	1,093	883	1,976	159	17,054	x \$120,000			

d Min. Chr. Act.

b Dir. R.E.

a Min. Youth

CHURCHES	Org.	MINISTERS		MEMBERS		Admitted			Removed			Average Attendance	Church School Membership	Young People's Organizations	OUR CHRISTIAN WORLD MISSION Apportionment			OTHER GIFTS		Local Finances	
		Names	Ord. Clid.	Total	Ab.	C.	Total	D.	L.	Total	Conf.				Natd. Boards	Total	Cong. Chr.	Non Cong. Chr.	Home Exp.	Value Church Property	
★115 Santa Barbara, <i>Japanese</i>	1912	{ G. A. Takaya, a. i. M. Ohmura, P. em.	'50-'57 '31	24	—	1	1	0	0	0	—	31	—	—	189	105	264	18	185	5,493	x *40,000
★116 " La Mesa Com.	1955	L. L. Stanton, Lic.	'58	145	12	—	—	—	—	—	55	91	32	337	259	596	15	—	9,370	*75,495	
★117 Satroyo, Com.	1890	P. E. Babbitt	'32-'55	322	22	44	0	23	30	114	250	—	20	2,419	1,458	3,877	1,155	0	0	0	0
★118 Seefley, Union	1916	G. W. Lindsay, r	48-'55	451	26	33	6	4	28	223	238	70	1,383	1,074	2,457	813	500	—	22,345	*158,000	
★119 Shafter, Union	1886	{ C. L. Copenhaver C. M. Gates, Assd. J. A. Shirley, Asso.	42-'58 '03 '13	2,094	26	56	126	10	95	253	862	745	240	4,064	2,898	6,962	1,156	300	17,970	*215,050	
★120 Sierra Madre	1910	J. A. Peterson, <i>Counselor</i>	'38	—	—	—	—	—	—	—	—	—	—	—	—	—	—	—	132,679	605,000	
★121 South Pasadena, Oneonta	1910	{ W. B. Kline W. M. Moremen	'12-'57 '56-'57	122	2	14	19	0	2	26	—	124	25	431	349	780	18	100	4,957	x 22,750	
★122 Sunnymead, Com.	1933	W. H. Staves, i	'42-'50	145	30	7	38	2	1	3	—	119	30	483	350	833	45	65	7,880	*52,000	
★123 Tehachapi, Com.	1920	{ G. A. Rowles, <i>Assd.</i> Marjorie H. Likins, <i>d</i>	'22-'54 '57-'57	1,740	96	124	300	2	43	62	739	1,591	213	3,505	2,735	6,330	1,251	843	46,903	x 392,460	
★124 Van Nuys, b	1950	{ R. M. Jones, <i>Presb.</i> M. V. Tyler, <i>Presb.</i> , <i>Assd.</i> G. C. Smith	'28-'54 '57-'57 '55-'47	318	12	15	33	2	13	15	—	216	31	1,399	1,055	2,454	833	—	10,538	x *325,000	
★125 Ventura, Com.	1869	{ D. C. Needham, <i>Ind.</i> , <i>e</i> H. P.ueschel, r	'45-'57 '44-'55	816	70	—	—	—	—	—	—	1,064	114	—	—	—	—	35	27,927	*157,385	
126 Vista, Com.	1926	B. R. Rust	'56	538	10	56	156	3	0	5	—	511	92	1,300	964	2,264	518	100	21,446	x *108,000	
★127 Wasco, 1st	1907	{ F. Groetsma H. P. Lovell, P. em.	'36-'57 '15	826	—	40	87	10	36	46	329	622	167	1,599	1,219	2,818	270	844	34,155	x *370,000	
★128 Whittier, Hillcrest	1944	W. W. Boas, <i>Ind.</i>	'53-'51	12	0	0	0	0	0	0	—	49	—	—	—	—	—	—	359	3,131	36,000
★129 " Plymouth	1894	F. O. Doby	'49-'57	577	12	33	84	3	21	25	345	410	55	688	473	1,161	478	104	27,921	x *143,500	
★130 Willowbrook, 1st	1906	{ C. E. Parker, r C. E. Magnuson	'32-'48 '14-'57	70	19	2	5	0	2	2	29	82	—	120	98	218	—	28	2,266	x 15,000	
★131 Woodland Hills, Com.	1948	{ C. E. Parker, r C. E. Magnuson C. E. Magnuson C. E. Parker, r	'32-'48 '14-'57 '14-'57 '32-'47	11	2	0	0	0	0	0	—	0	0	0	0	0	0	0	0	100	—
★132 Chino Valley, Com.	1948	{ G. O. Jensen, L. O., <i>g</i> R. T. Tanner, <i>Meth.</i> , <i>Lic.</i>	'57 '30-'46	67	—	0	0	1	2	3	—	43	0	14	11	25	—	—	—	668	x 5,000
★133 Crown King	1956	{ J. F. Richards, i J. B. Yee, <i>Asso.</i>	'41-'56 '39-'57	431	44	28	77	13	53	199	—	0	—	264	159	423	236	15	243	x *30,000	
★134 Humboldt, f	1947	{ J. B. Forchys, i J. A. Meinhardt	'41-'56 '46-'57	1,178	60	32	164	14	61	119	—	450	65	3,568	4,534	5,072	1,067	1,366	59,464	x *131,000	
★135 Nogales, Trinity	1886	{ C. H. Nelson, i Bessie M. Stratton, <i>d</i>	'40-'57 '50-'56	456	—	13	38	6	14	20	122	222	73	616	409	1,025	222	134	11,790	x *160,000	
★136 Phoenix, Encanto Com.	1944	{ C. H. Nelson, i Bessie M. Stratton, <i>d</i>	'52-'54 '50-'56	918	23	108	315	2	32	49	550	441	71	1,428	1,161	2,589	1,185	2,296	35,674	x *247,500	
★137 " 1st	1917																				
★138 " Neighborhood	1916																				
★139 " North	1954																				

a Free Meth. b Ch. of the Chimes c Assn. d Min. Chr. Edu. e Assn. f Agua Fria Com. g Assn.

CHURCHES	MINISTERS	MEMBERS			Admitted			Removed			Church School Membership	Young People's	OUR CHRISTIAN WORLD MISSION Apportionment		OTHER GIFTS		Local Finances				
		Org.	Names	Ord. Cld.	Total	Ab.	C.	Total	D.	L.			Total	Average Attendance	Conf.	Natl. Boards	Cong. Chr.	Non Cong. Chr.	Home Exp.	Value Church Property	
★140 Phoenix, Union		1921	y/E. A. Rose, r	'46-55	226	34	5	26	3	2	5	189	56	105	86	191	—	530	4,840	x *63,000	
★141 " West		1957	y/E. A. Rose, a, r	'46-58					9	19	28	144	27	1,072	1,786	2,858	449	254	15,329	x *134,000	
★142 Prescott, Ist		1880	y/C. F. Parker, r	'32-34	433	18	28	59	9	19	28	144	27	1,072	1,786	2,858	449	254	15,329	x *134,000	
★143 Sierra Vista		1957	y/C. W. Hickman, b	'57					1	30	110	325	75	1,739	2,961	175	176	176	13,709	x *40,000	
★144 Temple		1892	C. L. Prior	'27-42	430	18	4	55	1	13	110	242	75	1,739	2,961	175	176	13,709	x *40,000		
★145 Tombstone, Com.		1902	y/C. W. Hickman, b	'53	124	18	4	28	0	20	95	77	15	409	721	1	374	374	5,743	x *320,000	
★146 Tucson, Ist		1881	{ G. C. Vance, r J. E. Robinson, d L. E. Smith, t	'30-50 '29-55 '48-57	580	29	16	75	7	29	149	338	113	3,817	1,777	5,594	2,829	1,575	45,190	x *320,000	
★147 " Rincon		1955	J. E. Smith, t	'48-57	314	17	39	100	0	4	9	175	61	679	474	1,153	210	298	16,627	x *124,000	
★148 Warren, Com.		1952	J. D. Langenes, r	'29-57	167	0	11	14	2	3	56	—	171	29	647	504	173	50	8,734	x *97,000	
★149 Las Vegas, e	NEVADA	1931	{ G. B. Gudmundsson A. C. Melton, L. O., f	'34-56 '40	185	27	18	28	2	5	7	—	231	30	311	193	504	215	75	6,001	x *80,000
★150 Albuquerque, Ist	NEW MEXICO	1880	C. E. Parr	'28-44	650	10	26	91	3	13	58	303	50	3,978	3,128	7,106	1,810	682	41,150	x *325,385	
★151 " S. Broadway, Spanish		1926	y/M. Rodriguez	'52-56	63	21	0	1	0	0	0	36	9	115	90	205	21	28	1,273	x *36,000	
★152 Gallup, Ist and Mexican		1957	W. F. Kautz	'51-58	111	10	2	20	1	2	18	74	129	30	148	114	262	55	6,403	x *78,000	
★153 Grants, Spanish		1928	y/M. Rodriguez	'52-56	25	11	0	0	0	0	0	14	28	23	51	—	—	110	243	6,000	
★154 Hurley, Com.		1913	A. S. Kline	'36-56	132	1	0	53	1	0	4	—	160	53	343	287	630	110	8,401	x *110,000	
★155 San Mateo, Spanish		1911	y/M. Rodriguez	'52-56	7	2	0	1	0	0	0	18	12	10	22	—	—	12	42	2,000	
★156 Santa Rita, Com.		1926	H. E. Johnson	'30-47	164	36	4	4	2	7	9	79	130	28	316	190	506	10	6,321	x *90,000	
★157 El Paso, Pilgrim	TEXAS	1908	A. D. Heininger, r	'17-56	66	10	1	9	2	2	15	40	6	221	178	399	281	—	6,197	x *21,750	
★158 " Trinity, Spanish		1924	C. M. Brown, r	'37-56	506	100	23	52	2	13	15	—	312	60	1,120	875	1,995	625	115	2,725	x *15,000
★159 Membership of dropped chs.; Gifts — church undesignated.					61,899	4,351	2,623	7,330	584	1,597	4,680	214	40,679	7,593	193,749	147,659	341,408	111,085	172,327	2,981,101	26,644,064
Totals:																					

a New project
 b Un. Presb.
 c Par. Visit.
 e Immanuel Com.
 f P. em.

CHURCHES ADDED: (7) Covina, Ch. of the Good Shepherd; Oceanaside; Pacific Beach, Pilgrim; San Diego, Ist, *Samoan*; San Diego, Old Com.; Phoenix, Ariz., West; Sierra Vista, Ariz.
 CHURCHES DROPPED: (2) Big Bear Valley, Com.; Calipatria, Union.
 CHURCHES UNITED: (2) Gallup, Ist and Gallup El Divino, El Salvador, *Spanish* as Gallup, Ist and *Mexican*.
 CHURCHES: 159. Served by pastors: 151 (installed 14; recognized 36; other Cong. Chr. 81; other denom. 15; inactive churches 5. Inactive churches 1. Vacant churches 7. No. pastors serving 145.
 MINISTERS IN FULL STANDING: 355 (pastors 157; others 199).
 NO. OF CHURCHES REPORTING: Av. Ch. Attendance 87; Ch. School 147; Y. P. Org. 130.
 Home Expenses 148; New Buildings and Improvements 90 (amount \$684,712); Payment on Principal of Bldg. Debts 77 (amount \$590,359); Church Property 148; Debts 77 (amount \$2,527,579); Invested Funds 30 (amount \$458,880); Parsonage 112.

NO. OF CHURCHES CONTRIBUTING TO APPOINTMENT AND OTHER BENEFICIARIES: 163 (amount \$624,820); On apportionment 145 (State Conf. 145; National Boards 143). Other Gifts 131.
 SALARIES: No. of churches and yoked gifts reporting 141 (amount \$670,522). Part time supplies 9 (amount \$11,140). Pastoral Units: 132. Average Salary for regular service: \$4,995.
 LEGACIES: No. Amount No. Amount No. Amount No. Amount No. Amount
 38 \$ 300 78 \$5,325 84 \$2,268 85 \$5,580 86 \$3,128 93 \$5,000
 120 1,000 125 2,000
 YOKED CHURCHES: Nos. 132-133-134-142; 140-141; 143-145; 151-153-155.
 For comparative statistics see Summary I.

CENTRAL SOUTH: Louisiana; Oklahoma; Texas
(For other churches see index)

Explanation of Schedules & Reference Marks, Page 23

Conference Directory, Pages 16-20

CHURCHES	CITIES or TOWNS	Org.	MINISTERS		MEMBERS		Admitted			Removed			Average Attendance	Church Membership	Young People's Organizations	OUR CHRISTIAN WORLD MISSION			OTHER GIFTS		Local Finances		
			Names	Ord. Cld.	Total	Ab.	C.	Total	D.	L.	Total	Cong. Chr.				Non Cong. Chr.	Conf.	Natl. Boards	Total	Cong. Chr.	Non Cong. Chr.	Home Exp.	Value Church Property
LOUISIANA																							
1	Elton, St. Peter's, <i>Indian</i>	1901	(Inactive) (See No. 2)	'95-'93	199	26							51	e80	18	0	0	0	0	0	0	100	1,500
2	Kinder, Ist, <i>a</i>	1885	P. Leeds	'95-'93	158	42							55	e123	32	0	33	33	27	0	0	4,681	*19,000
3	" Bethany	1916	(Inactive) (See No. 2)		128	29							15	40	0	0	0	0	0	0	0	1,200	1,100
4	" Edna	1935	(Inactive) (See No. 2)		9	0							23	e23	6	11	3	14	0	0	14	780	5,000
★	5 Linville, Marion, R. D. 2	1950	pL. Sims, Lic.	'57	40	0							45	e45	20	0	0	0	0	0	0	525	3,500
★	6 Ragley, Gaytime	1942	(Inactive)		71	25							54	e96	13	41	13	54	0	57	0	2,538	*12,000
★	7 West Monroe, b	1914	pL. Sims, Lic.	'57																			
OKLAHOMA																							
★	8 Binger	1898	(C. W. Bast, Mrs. R. S. Bast, <i>Asso.</i>)	'07-'53	130	50	9	16	3	13	16	50	e113	12	213	89	302	58	54	54	5,929	*28,000	
★	9 Carrier	1894	R. T. Peake, <i>Disc.</i>	'23-'53	188	0	7	7	2	3	5		e64	18	513	171	684	41	0	0	5,735	*1,200	
★	10 Drummond	1903	R. E. Seals, <i>Disc.</i>	'47-'55	144	40	3	3	6	6			e142	15	375	125	500	38	57	0	4,873	*33,500	
★	11 Edmond, Bethel	1894	J. E. McCallah, <i>d</i>	'16-'56	25	4	2	12	0	6	6		e34	7	50	16	66	0	0	0	975	600	
★	12 Fargo, German	1925	(Inactive)		29	0	0	0	0	0	0		e31	9	0	0	0	0	0	0	704	10,000	
★	13 Gentry	1895	E. M. Buck, <i>Lic.</i>	'56	147	16	0	6	11	1	2	3		e97	26	150	50	200	0	0	0	3,488	*1,300
★	14 Hooker, German	1906	(Inactive)		25	5	0	0	0	4	4	26		e31	0	0	0	0	0	0	0	1,227	7,500
★	15 Indianola	1929	C. W. Ray, <i>Naz. Lic.</i>	'57	57	9	0	0	0	0	0		e36	10	8	22	30	23	0	0	1,800	15,000	
★	16 Kingfisher, Altona, e	1895	P. E. Garnett, <i>Lic.</i>	'56	25	0	0	0	0	0	0		e40	3	0	0	0	0	0	0	8,624	*70,000	
★	17 " Fed	1880	R. C. Vairs, <i>Metd.</i>	'55	135	12	0	0	0	6	28		e32	3	119	50	169	27	75	0	7,869	*62,000	
★	18 " Park	1893	(See No. 16)		47	21	0	0	0	3	3		e52	8	282	96	378	0	0	0	2,278	3,100	
★	19 Lawton	1901	J. O. Smith,	'33-'53	124	8	1	3	0	1	1		e46	34	0	0	0	0	0	0	7,869	*15,000	
★	20 Manitow, German	1914	R. R. Clapp, <i>Stud.</i>	'56	54	8	1	3	0	1	1		e37	6	125	42	167	54	14	0	2,704	*12,000	
★	21 Medford	1894	C. C. Brown, <i>f</i>	'44-'43	81	6	1	1	2	2	4		e42	15	113	37	150	60	45	0	3,902	*13,100	
★	22 Okarche	1892	(See No. 16)		57	2	1	2	1	3	8		e17	12	102	76	178	115	0	0	23,300	*13,100	
★	23 Oklahoma City, Pilgrim	1928	L. J. Barnett	'17-'57	160	142	1	1	1	1	1		e81	39	0	0	0	500	0	0	349	13,500	
★	24 Shattuck, German	1926	(See No. 16)		81	0	0	0	0	0	0		e105	238	2,882	794	3,176	628	200	0	18,528	*210,172	
★	25 Tulsa, Fellowship	1950	D. L. Evans, <i>f</i>	'32-'55	487	22	17	37	2	61	105		e213	69	317	79	317	0	16	0	3,390	*53,500	
★	26 Waynoka	1894	R. B. Gibson, <i>Lic.</i>	'57	76	9	5	8	1	2	7		e69	13	238	61	404	186	799	0	10,238	*105,000	
★	27 Weatherford, Fed.	1900	W. D. Welburn, <i>i</i>	'55-'55	57	6	1	3	0	7	220		e157	63	208	142	546	0	0	0	3,600	*32,000	
★	28 " Zion, German	1903	E. Hansen	'48-'57	101	11	9	0	0	0	0		e115	112	8	0	0	0	0	0	4,564	*35,000	
★	29 Friona, Tex.	1908	F. L. Dean, <i>Lic.</i>	'57	95	9	0	0	0	1	2		e60	8	382	131	513	25	55	0	4,564	*35,000	

d Salt. Army
e Okarche Park Altona Larger Parish: Nos. 16, 18, 22

a Kinder Larger Parish: Nos. 1, 2, 3, 4
b Pleasant Hill

CHURCHES	MINISTERS		MEMBERS		Admitted		Removed		Church School Membership	Young People's Organizations	OUR CHRISTIAN WORLD MISSION Apportionment			OTHER GIFTS		Local Finances					
	Cities or Towns	Org.	Names	Ord. Cld.	Total	Ab.	C.	D.			L.	Total	Conf.	Natl. Boards	Total	Cong. Chr.	Non Cong. Chr.	Home Exp.	Value Church Property		
TEXAS																					
★ 30 Austin	1901	W. B. Matthews	'17-'57	101	18	0	7	1	4	16	46	c11	20	453	151	604	81	40	6,440	x *90,000	
★ 31 Dallas, Central	1902	{ A. G. Swartz J. L. Smith, P. em.	'32-'47 '37-'49	364	38	1	6	6	15	26	c117	12	1,884	630	2,514	138	174	14,912	x *175,500		
★ 32 " Com.	1949	{ T. L. Shannon J. H. Bowers, Min. Edu.	'32-'49 '55-'57	893	136	12	94	3	35	38	—	c840	42	1,384	461	1,845	500	746	64,215	625,000	
★ 33 Darrouzett, Emmanuel	1927	H. O. Scheer	'13-'55	144	3	0	0	0	1	1	47	c44	9	0	90	90	0	438	16,000		
★ 34 Follett, St. John s, German	1925	{ W. C. Burton, i S. T. McKinney, P. em.	'18-'48 '98	55	3	0	0	0	1	1	207	c393	35	0	0	0	114	272	2,618	18,000	
★ 35 Ft. Worth, Ist	1903	{ S. T. McKinney, P. em. H. Swanson, i	'31-'56 '31-'56	506	30	14	70	5	13	38	207	c393	27	1,840	613	2,453	66	301	28,705	x *275,000	
★ 36 Houston	1955	H. Swanson, i	'31-'56	1101	5	0	0	0	0	1	68	111	15	476	159	635	0	0	13,458	*	
★ 37 Pasadena	1956	A. O. Wright, Sup.	'19-'57	39	0	7	9	0	0	1	c47	10	80	27	107	0	28	1,123	x *13,100		
★ 38 San Antonio, Pilgrim	1913	E. R. Engstrom, Jr., i	'51-'57	301	48	33	58	3	2	49	95	c194	16	247	88	335	135	48	15,541	x *97,200	
★ 39 Texarkana, Ist	1908	{ J. C. Bloebaum, i W. H. Riley, P. em.	'38-'57 '12	147	0	1	6	0	0	0	65	33	8	233	87	320	5	0	9,110	x *85,500	
Gifts — church undesignated:																					
Totals:				5,684	771	124	362	39	185	355	72	3,954	614	12,495	5,370	17,865	3,433	3,040	0	279,434	2,334,072

CHURCHES: 39. **Served by pastors:** 31 (installed 8; other Cong. Chr. 8; other denom. 3; licentiates 2; unclassified 10). **Inactive churches:** 5. **Vacant churches:** 3. **No. pastors serving:** 28.
MINISTERS IN FULL STANDING: 33 (pastors 16; others 17).
NO. OF CHURCHES REPORTING: Av. Ch. Attendance 23; Ch. School 37; Y. P. Org. 34; Home Expenses 38; New Buildings & Improvements 17 (amount \$73,813); Pensions on Principal of Bldg. Debts 9 (amount \$38,162); Church Property 37; Debts 10 (amount \$316,882); Invested Funds 2 (amount \$19,300); Parsonage 21.
NO. OF CHURCHES CONTRIBUTING TO APPORTIONMENT AND OTHER BENEVO-

LENCEs, 31 (amount \$24,338); On apportionment 28 (State Conf. 26; National Boards 28). Other Gifts 20.
SALARIES: No. of churches and yoked fields reporting 24 (amount \$75,629); Part time supplies 9 (amount \$16,908). **Pastoral Units:** 15. **Average Salary for regular services:** \$3,915.
LEGACIES: No. 39; \$5,500.
YOKED CHURCHES: Nos. 5-7.
LARGER PARISHES: Nos. 1, 2-3-4; 16-18-22.
 For comparative statistics see Summary I.

Explanation of Schedules & Reference Marks, Page 23

COLORADO (Including Nebraska Nos. 71-74; Wyoming Nos. 75, 76)

Conference Directory, Pages 16-20

CHURCHES	MINISTERS	MEMBERS		Admitted			Removed			Average Attendance	Church Membership	Young People's Organizations	OUR CHRISTIAN WORLD MISSION Apportionment		OTHER GIFTS		Local Finances	
		Total	Ab.	C.	Total	D.	L.	Total	Conf.				Natd. Boards	Total	Cong. Chr.	Non Cong. Chr.	Home Exp.	Value Church Property
1 Arriba, 1st	J. A. Kirk	61	0	4	7	1	12	13	20	102	22	124	0	0	0	3,400	*13,000	
2 Ault, 1st	G. Gaiser, <i>Un. Chr., Sup.</i>	187	0	18	23	2	8	121	25	311	137	448	44	24	0	7,256	*20,000	
3 Berthoud, Salem, German	{ R. L. Carlson, i J. W. Swift, <i>Min. Stud.</i> L. F. Reed, <i>P. em.</i>	625	45	5	47	5	15	20	—	6392	—	—	—	—	—	—	—	
4 Boulder, 1st	{ J. W. Swift, <i>Min. Stud.</i> L. F. Reed, <i>P. em.</i>	29	4	2	20	2	0	2	—	—	—	—	—	—	—	—	x *475,000	
5 Briggsdale, Union	Gertrude M. Horn, a	103	0	13	20	2	0	2	—	—	—	—	—	—	—	—	—	
6 Brighton, Zion, German	P. H. Wickers, <i>Presb.</i>	291	10	14	14	3	3	20	39	175	39	958	355	50	0	4,800	*48,000	
7 Brush, Immanuel, German	E. V. Dahmer, i	83	2	8	20	0	1	60	58	58	36	72	0	0	11,000	x *124,000		
8 Buena Vista, Com.	J. B. Johnson, <i>Lic.</i>	73	15	0	2	0	2	6	52	75	40	828	360	0	0	4,882	x *50,000	
9 Burlington, Hope, German	J. E. Wilske	159	39	0	0	3	5	8	45	115	45	387	185	0	0	5,588	x *59,000	
10 Collbran, Cong.	J. Summerton, <i>Indep.</i>	108	29	5	25	1	4	5	174	15	538	437	975	83	285	4,750	x *39,250	
11 Colorado Springs, b	M. H. McDowell, i	452	30	8	34	4	7	132	310	6388	56	3,549	2,568	447	22,643	*213,000		
12 " " 1st	H. R. Hoblin, i	221	16	5	35	0	6	26	143	178	50	1,213	566	0	10,073	*65,500		
13 Craig, 1st	(Inactive)	38	0	0	10	0	0	0	50	20	117	71	188	0	1,716	9,600		
14 Creede, Cong. Com.	Mary S. Grubbs, d	118	0	0	0	0	0	0	24	20	7	0	0	0	333	8,100		
15 Cripple Creek	H. R. Schaal, i	73	0	12	0	12	0	2	23	23	290	290	324	0	3,870	x *20,000		
16 Crook, 1st, German	R. T. Clark, i	365	11	15	47	2	6	28	193	631	55	1,550	1,064	5	11,987	x *108,000		
17 Denver, e	K. W. Hawthorne, i	201	2	40	82	0	2	8	287	17	149	85	234	0	10,849	x *101,902		
18 " Christ Cong.	{ D. W. Nicely, i H. A. Alenby, <i>Ass't.</i>	1,102	86	22	88	21	74	125	487	6388	171	5,383	3,517	1,200	51,933	x *515,000		
19 " 1st Plymouth	H. K. Hammelmann	770	—	0	39	7	8	22	—	560	—	3,300	3,300	60	30,646	*97,000		
20 " 1st German	E. T. Puetz, i	241	0	9	16	1	6	7	146	28	542	255	797	51	18,202	*162,800		
21 " Grandview Cong.	E. Van Kraenburgh, i	616	2	35	99	1	9	33	300	100	2,676	1,619	4,295	48	18,306	*118,116		
22 " Kirk of Bonnie Brae	L. L. McCue, i	183	6	15	30	3	2	163	31	776	405	1,181	21	0	8,305	x *72,000		
23 " Ohio Ave.	D. G. Colwell, i	550	3	75	163	4	23	69	411	487	60	3,311	8,132	703	23,652	*345,000		
24 " Park Hill Cong.	W. J. Kent	251	1	6	10	2	1	65	0	65	0	201	110	25	4,556	x *16,500		
25 " Pilgrim	J. D. Hoy	63	19	21	3	10	14	14	146	217	44	260	40	300	10	7,826	x *51,000	
26 " 7th Ave.	L. Y. Reed, i	515	25	25	65	4	7	50	232	264	65	1,789	966	108	16,312	x *287,000		
27 " 6th Ave.	T. C. Smith, <i>Laq., Sup.</i>	49	49	5	9	1	1	10	20	187	6	56	12	0	12,115	x *21,000		
28 " Washington Pl.	H. J. Rarrick, <i>Lic.</i>	189	27	6	6	9	0	84	29	334	250	584	0	0	5,530	x *1,000		
29 Derby, Com.	{ L. J. Kennedy S. C. Dickinson, <i>Sr., f</i>	55	55	6	6	3	4	11	65	681	20	637	69	32	4,760	x *34,000		
30 Eastlake, 1st	G. H. Underhill, i	91	—	—	—	—	—	—	—	—	—	—	—	—	6,844	x *93,750		
31 Eaton, 1st	yP. Kreuzenstein, <i>Lic.</i>	408	28	1	26	3	11	73	164	6354	40	1,412	750	64	17,189	x *102,000		
32 Englewood, Mayflower		23	0	0	1	0	0	8	16	22	0	24	0	0	720	4,000		
33 Fairview		—	—	—	—	—	—	—	—	—	—	—	—	—	—	—		

f. P. em.

e Berkeley Com. Cong.

d Apr.-Sept.

b Black Forest Com.

a Un. Evang.

CHURCHES	MINISTERS	MEMBERS		Admitted		Removed		Attendance	Church School	Young People's Organizations	OUR CHRISTIAN WORLD MISSION Apportionment			OTHER GIFTS		Home Exp.	Local Finances
		Total	Ab.	C.	Total	D.	L.				Total	Conf.	Natl.	Boards	Total		
34 Ft. Collins, Cong.-Unit.	H. H. Wright	125	14	9	27	1	10	26	c140	0	156	46	202	5	366	10,281	\$25,000
35 Plymouth, German	V. R. Grasmick, i	319	1	8	32	12	6	170	c129	25	0	739	1,416	300	225	9,838	—
36 Ft. Morgan, Christ, a	C. Sauer	646	1	21	44	4	18	48	206	0	0	1,416	1,416	472	0	—	—
37 Grand Junction, Ist	F. W. Meyer, i	791	93	29	78	6	30	55	315	105	3,009	2,116	5,125	46	37	26,694	x *223,750
38 Greeley, Ist	F. W. Hyslop, i	1,234	122	17	69	13	23	113	c673	178	4,902	5,063	9,965	400	450	43,484	x *188,000
39 St. Paul's, German	H. G. Stroh	1,260	16	22	44	22	22	44	c160	206	0	660	660	220	250	10,515	x *166,000
40 Green Mountain Falls, b	H. G. Pyle, i	88	0	2	2	0	2	13	c165	6	154	144	298	0	17	7,471	x *59,000
41 Hayden	R. L. Bingham, i	141	0	3	5	0	3	9	c64	37	673	317	993	200	57	7,379	x *98,000
42 Henderson	R. R. Klein, Sup.	71	0	1	1	0	1	1	c150	25	243	320	363	10	0	4,094	x *17,000
43 Hot Sulphur Springs	<i>U.K. Post, Cons. Bapt.</i>	27	0	0	0	0	0	1	—	12	0	0	0	0	0	1,485	x
44 Kremmling, Com.	<i>U.K. Post, Cons. Bapt.</i>	87	11	1	5	0	8	8	167	0	1,042	662	1,704	0	362	5,641	x
45 Lakewood, Com. Cong.	R. E. Murray, Jr., i	257	1	34	109	1	39	80	c254	36	36	36	3,247	110	294	16,575	x *75,000
46 Leighton, Ist	M. F. Beach, i	574	39	46	82	6	26	267	c240	58	2,069	1,178	3,247	70	0	11,301	x *152,500
47 Christ, German	R. J. Miller, i	237	0	13	20	0	7	4	187	41	0	448	349	298	0	8,559	x *83,000
48 Loveland, Ist, German	A. Breunig, i	465	0	0	18	0	4	16	c201	24	0	1,041	1,041	347	0	2,615	x *85,000
49 Lyons, Ist	R. J. Hammond, i	81	0	0	2	2	2	3	40	0	252	64	252	45	155	8,077	x *80,000
50 Manitou Springs, Com.	R. S. Stehley, r	387	50	12	27	5	8	13	173	25	527	198	785	43	0	1,500	—
51 Maybell	Mary S. Grubbs, e	4	0	0	0	0	0	3	31	12	23	13	36	0	0	1,800	x *10,000
52 Miliken, German	D. E. Larkins, Ep. U.B.	31	0	8	8	1	6	7	c146	26	649	326	985	100	0	14,895	x *99,500
53 Montrose, Union	D. A. Choate, i	175	5	4	16	1	6	114	c155	26	35	115	123	0	0	1,864	x
54 Naturita	(See No. 56)	21	3	0	4	1	1	31	69	29	160	126	286	35	0	1,684	x
55 New Castle	J. P. Kreuzenstein, Lic.	28	3	3	3	1	1	19	31	56	29	126	286	0	0	1,684	x
56 Nucla, J	J. A. Bull, i	85	19	0	4	0	2	45	58	30	265	167	432	0	0	4,945	x *26,000
57 Paradox, Ist	R. G. Nyrén, Lic.	15	6	2	3	0	0	14	14	28	87	83	83	13	12	932	x *15,000
58 Prospect Valley, Zoar, a	(See No. 56)	78	0	4	8	0	3	6	40	90	36	0	160	53	0	7,402	x *24,500
59 Pueblo, Christ	G. W. Shafter, i	157	14	161	16	0	0	4	137	12	49	32	81	0	0	9,254	x *14,000
60 " Ist	W. W. Allen, i	356	—	4	22	4	22	29	c155	21	876	437	1,313	12	291	11,500	x *95,000
61 Redvale, Com.	(See No. 56)	12	2	2	2	0	0	0	16	35	150	103	253	0	0	2,500	x *20,000
62 Rockland, Com.	L. J. Schossow	124	23	0	2	2	2	4	c76	0	65	5	70	25	0	880	x *25,000
63 Rocky Ford, Immanuel, a	J. Weber	122	0	14	14	2	0	16	c80	0	0	535	535	178	128	4,881	x *27,000
64 Silt	J. P. Kreuzenstein, Lic.	43	9	1	1	0	2	16	19	88	0	177	107	60	60	2,069	x *20,000
65 Silvertown	M. R. Hudson, i	41	14	0	16	0	0	41	c117	22	144	52	196	33	0	1,725	x *36,000
66 Sterling, Zion, German	C. L. Green	184	0	3	9	1	2	28	c106	0	322	107	0	0	0	5,912	x *56,000
67 Walsburg, Com.	H. H. Lindeman	92	20	1	5	7	45	149	449	42	775	459	1,234	5	0	3,609	x *35,000
68 Wheat Ridge	A. Davis, i	250	7	12	61	4	6	17	c147	42	775	459	1,234	5	0	9,550	x *16,500
69 Wiggins, Com.	L. D. Cayton	305	27	12	31	1	11	27	c299	12	586	417	1,003	215	0	8,121	x *92,000
70 Windsor, Evang., German 1904	H. Becker, r	300	0	0	6	1	5	6	c137	24	0	561	561	348	0	9,561	x *45,000
NEBRASKA																	
71 Bayard, Hope German	J. E. Gebhardt,	198	—	6	10	0	0	2	122	—	0	600	600	279	0	5,493	x *30,000
72 Minatare, Evang., German		158	—	—	—	—	—	—	—	—	—	—	—	0	0	961	x *12,000

a German b Ch. in the Wildwood c Oct.-Mar. d U'n. Brnth. e San Miguel Parish: Nos. 54, 56, 57, 61 f Keenesburg, German

CHURCHES	MINISTERS		MEMBERS		Admitted		Removed		Average Attendance	Church School Membership	Young People's Organizations	OUR CHRISTIAN WORLD MISSION Apportionment		OTHER GIFTS		Local Finances		
	Cities or Towns	Org.	Names	Ord. Cld.	Total	Ab.	C.	Total				D.	I.	Total	Conf. Boards	Natl. Boards	Cong. Chr.	Non Cong. Chr.
★ 73	Scottsbluff, Emmanuel, a	1910		'41-51	590	15	15	47	5	4	17	0	1,662	506	120	6,840	*57,000	
★ 74	" Salem, German	1928	H. Schuelder		855	0	25	79	8	4	34	0	1,468	458	0	10,730	*53,000	
★ 75	Cheyenne, Zion, German	1923	W. Strauch	'15-50	180	5	12	12	0	0	2	0	185	125	40	9,267	*60,000	
★ 76	Torrington, 1st, German	1935	W. W. Hiller, i	'46-54	324	0	19	32	5	2	168	0	669	233	15	11,850	*101,000	
	Membership of dropped chs.:																	
	Gifts — church undesignated:																	
	Totals:				19,974	999	929	2,122	212	534	1,722	2,223	51,868	13,603	6,601	672,763	5,937,968	

a German

CHURCHES ADDED: (1) Pueblo, Christ.
 CHURCHES DROPPED: (2) Flagler, Yampa.
 CHURCHES: 76. Served by pastors: 69 (installed 29; recognized 2; other Cong. Chr. 23; other denom. 7; licentiates 2; unclassified 6). Inactive churches 1. Vacant churches 6. No. pastors serving 62.
 MINISTERS IN FULL STANDING: 102 (pastors 60; others 42).
 NO. OF CHURCHES REPORTING: Av. Ch. Attendance 33; Ch. School 72 Y.P. Org. 61; Home Expenses 72; New Buildings & Improvements 49 (amount \$547,276); Payment on Principal of Bldg. Debts 29 (amount \$183,297); Church Property 70; Debts 27 (amount \$736,398); Invested Funds 7 (amount \$126,277); Parsonage 54.

NO. OF CHURCHES CONTRIBUTING TO APPOINTMENT AND OTHER BENEVOLENCES: 72 (amount \$122,325); On apportionment 71 (State Conf. 52; National Boards 69). Other Gifts 58.
 SALARIES: No. of churches and yoked fields reporting 66 (amount \$284,510); Part time supplies 10 (amount \$22,400). Pastoral Units: 56. Average Salary for regular service: \$4,680.
 LEGACIES: No. 23, \$1,000; No. 38, \$2,168; No. 40, \$6,000.
 YOKED CHURCHES: Nos. 33-55-64; 43-44.
 LARGER PARISHES: Nos. 54-56-57-61.
 For comparative statistics see Summary I.

CONNECTICUT

(For other churches see index)

Explanation of Schedules & Reference Marks, Page 23

Conference Directory, Pages 16-20

CHURCHES	Org.	MINISTERS		MEMBERS		Admitted		Removed		Average Attendance	Church School Membership	Young People's Organizations	OUR CHRISTIAN WORLD MISSION Apportionment			OTHER GIFTS		Local Finances	
		Names	Ord. Cld.	Total	Ab.	C.	Total	D.	L.				Total	Conf.	Nat'l. Boards	Total	Cong. Chr.	Non Cong. Chr.	Home Exp.
★ 1 Abington	1753	C. K. Tracy	'04-'46	198	30	11	11	4	4	8	40	80	50	187	237	5	0	3,628 x	*46,000
★ 2 Andover	1747	W. E. Thomen	'46-'57	229	47	6	11	1	12	14	e205	15	196	881	1,077	83	0	9,587 x	*65,600
★ 3 Ansonia, 1st	1849	W. B. Tutthill, P.em.	'97	656	0	18	6	17	a104	167	e211	20	230	707	937	500	0	19,904	*422,000
★ 4 " Pilgrim	1894	J. G. Brown, r	'22-'46	79	0	0	0	0	0	0	e9	60	130	62	192	65	9	1,242 x	*70,000
★ 5 Avon	1818	C. M. Keefer	'23-'52	512	101	24	51	2	14	16	e386	60	482	1,837	2,319	736	150	23,739 x	*171,000
★ 6 Barkhamsted	1781	(Unrec'd)	'25-'49	128	20								0	0	0	0	0		35,000
★ 7 Beacon Falls, United	1900	A. W. Solandt	'19-'53	284	27	5	26	4	12	16	e130	13	110	664	774	660	180	8,851 x	*51,500
★ 8 Berlin	1775	E. W. Richards, i	'34-'40	561	50	29	63	15	12	27	e252	40	320	1,519	1,830	569	450	19,757	*163,600
★ 9 Bethany	1763	R. G. Putnam	'35-'58	203	24	13	24	2	3	5	125	45	108	714	882	112	25		
★ 10 Bethel	1789	R. H. Milnes	'41-'51	435	114	14	22	6	8	17	e215	60	502	1,859	2,341	482	0	12,846 x	*81,750
★ 11 Bethlehem, Fed.	1738	A. H. Kaufmann, Naz.	'16-'57	135	5	12	20	6	5	a52	81	e95	238	725	963	92	0	9,292 x	*507,802
★ 12 Bloomfield, Fed.	1738	R. F. Metzger	'35-'46	613	93	33	66	6	18	24	e118	35	220	991	1,211	365	50	22,612 x	*8,274 x
★ 13 Bolton, d	1725	T. W. Chandler, Jr.	'55-'55	197	36	4	6	7	4	11	e185	12	147	549	696	403	0	6,284 x	*96,000
★ 14 Bozrah, Norwich, R. D. 5	1739	(Unrec'd)	'19	101		2	5	1	0	1	e66	12	0	35	35	195	4		
★ 15 Branford	1644	W. Berriman, P.em.	'44-'48	853	27	62	9	12	21	294	453	102	891	3,641	4,532	1,245	0	25,704	*672,000
★ 16 Bridgeport, Bethany	1920	J. C. Walker, i	'55-'56	469	35	5	17	7	6	13	e196	30	30	159	159	347	30	13,193 x	*246,500
★ 17 " Olivet	1870	H. J. Tophill	'26-'43	550	37	8	14	3	2	14	e137	16	235	2,215	2,450	1,414	40	13,500 x	*280,000
★ 18 " Park St.	1868	H. S. Brown, P.em.	'86	409	23	0	2	8	12	52	e103	15	671	3,007	3,678	628	70	19,728	*140,000
★ 19 " United	1695	W. W. Anderson, i	'25-'51	2,016	38	93	26	55	145	145	e545	91	1,485	6,725	8,210	1,061	3,000	101,297	*730,000
★ 20 " West End	1887	H. White, Stud.	'51-'51	222	13	17	24	5	2	7	e72	30	126	460	586	46	150	7,200 x	95,000
★ 21 Bridgewater	1809	J. A. Stansick, Bapt.	'49-'57	131	24	4	14	1	6	7	e46	4	58	290	348	350	165	5,175 x	*120,000
★ 22 Bristol, 1st	1747	M. C. Gerlinger	'21-'57	1,186	113	34	51	11	27	49	e577	75	2,100	9,620	11,720	4,785	486	48,996	*500,000
★ 23 " Queen St.	1800	R. F. Hinkelman	'27-'46	1,151	6	6	11	27	36	36	e65	18	0	0	0	0	0	5,346	20,000
★ 24 Broad Brook	1851	W. R. Schafer	'51-'55	232	40	13	13	2	6	8	e110	23	135	481	616	885	62	5,180 x	*125,900
★ 25 Brookfield, Center	1757	C. F. Goodenough, P.em.	'37-'49	381	39	18	39	3	2	5	e215	32	379	1,584	1,963	55	0	15,955 x	*150,000
★ 26 Brooklyn, Fed.	1734	A. W. Jones, Bapt.	'33-'57	127	38	0	0	0	1	8	e118	15	87	328	415	149	253	13,756 x	
★ 27 Burlington, e	1783	E. S. Hidreth, P.em.	'12	204	29	13	26	1	1	2	e184	58	132	469	601	71	0	6,175 x	*59,500
		R. N. Cheney	'56-'56																

a Revision of Roll

b Co-pastor

d Manchester, R. D. 2

e Unionville, R. D. 1

CHURCHES	Org.	MINISTERS		MEMBERS		Admitted			Removed			Average Attendance	Church School Membership	Young People's Organizations	OUR CHRISTIAN MISSION WORLD MISSION			OTHER GIFTS		Local Finances		
		Names	Ord. Cld.	Total	Ab.	C.	Total	D.	L.	Total	Cong. Chr.				Non-Cong. Chr.	Conf.	Natl. Boards	Total	Cong. Chr.	Non-Cong. Chr.	Home Exp.	Value Property
★ 28 Canaan, Pilgrin	1887	y J. B. Knight	'50-'55	188	—	1	2	3	2	5	—	30	194	988	1,182	344	300	8,382	*70,000			
★ 29 Canterbury, Ist	1711	A. Fraser, Presb., P. em.	'11	97	25	0	2	1	2	3	—	0	17	127	144	44	30	2,748	*54,000			
★ 30 " Westminster	1770	W. F. Tyler	'10-'40	191	34	0	2	1	2	3	73	0	0	0	0	0	0	8,304	*81,000			
★ 31 Canton Center	1750	p. J. Cleveland	'22-'42	296	28	6	16	5	2	7	80	22	243	790	1,033	99	78	4,260	*92,938			
★ 32 Centralbrook	1725	R. E. Angell, i	'42-'49	128	39	2	2	3	2	7	63	8	142	316	458	50	2	—	70,000			
★ 33 Central Village	1846	W. T. Payne, Presb., Lic.	'57	89	30	1	1	0	0	3	—	8	0	90	90	45	0	—	*70,000			
★ 34 Chaplin	1810	A. M. Fairbank	'15-'54	146	35	6	10	9	29	39	22	14	115	396	511	135	0	5,805	*70,000			
★ 35 Cheshire	1724	p. E. Fiedler	'39-'57	1,422	202	22	95	9	6	39	398	75	993	3,940	4,333	358	200	35,928	—			
		T. E. Pardue	'33-'55	1,157	35	2	9	2	9	29	388	75	993	3,940	4,333	358	200	—	—			
★ 36 Chester, United	1742	R. M. Houghton, P. em.	'05	557	116	25	43	10	15	25	159	63	610	804	1,414	51	0	12,017	*160,000			
★ 37 Clinton	1687	D. A. Jordan	'51-'55	509	100	39	73	5	2	7	212	30	209	1,411	1,350	350	195	15,105	*206,500			
★ 38 Colchester, Fed.	1703	E. B. Roberts, Jr.	'55-'51	133	9	14	20	1	0	21	87	45	54	230	284	457	169	8,305	*150,000			
★ 39 Colbrook, Ist	1705	A. Robman, Sup.	'25-'56	1,137	—	—	—	—	—	—	—	—	—	—	—	—	—	—	—			
★ 40 Collinsville, Ist	1882	W. M. Stone	'46-'46	353	42	6	19	2	3	9	107	37	132	527	659	421	0	12,476	*127,500			
★ 41 Pilgrin	1887	A. E. Bradford	'46-'56	272	—	—	—	—	—	—	—	—	—	—	—	—	—	—	—			
★ 42 Columbia	1720	Y. L. Saldien, b	'51-'57	272	—	—	—	—	—	—	—	—	—	—	—	—	—	—	—			
★ 43 Cornwall, Ist	1740	G. K. Evans	'47-'55	182	52	3	10	6	8	10	80	5	257	1,349	1,606	5,075	93	7,886	*42,000			
★ 44 " 2nd, West	1782	R. L. Young	'41-'46	146	—	—	—	—	—	—	—	—	—	—	—	—	—	—	—			
★ 45 Coventry, Ist	1712	C. T. Russ	'41-'50	292	27	8	12	3	5	10	99	30	66	353	419	166	0	10,908	*207,000			
★ 46 " 2nd, R.D. 3	1745	J. R. MacArthur, i	'52-'55	346	62	21	44	2	12	14	113	27	98	288	486	267	251	12,240	*81,750			
★ 47 Cronwell	1715	C. A. Bradley	'22-'46	554	127	27	50	3	34	37	159	267	121	378	699	537	0	15,426	*149,045			
★ 48 Daubury, Ist	1696	H. E. Crow	'34-'49	1,127	172	22	52	11	12	25	337	53	634	4,506	5,140	2,876	1,933	45,381	*750,860			
		M. S. Desmond, A. so.	'56-'56	—	—	—	—	—	—	—	—	—	—	—	—	—	—	—	—			
		J. M. Devo, P. em.	'10	—	—	—	—	—	—	—	—	—	—	—	—	—	—	—	—			
★ 49 " King St.	1830	C. A. Kennedy	'56-'56	148	24	7	14	2	0	2	45	54	44	338	382	356	50	6,750	*42,000			
★ 50 Danielson, Westfield	1801	J. R. Blanning, i	'55-'55	447	85	3	20	7	20	27	139	71	729	2,738	3,467	558	50	17,576	*295,000			
★ 51 Danion	1744	A. R. H. Schmalz	'28-'38	802	37	31	102	5	16	59	289	654	650	3,837	4,487	2,378	50	39,000	*247,000			
★ 52 Dayville, 2nd, Killingly	1849	K. W. Brown, i. c. a.	'56	108	34	4	0	0	0	7	44	23	43	153	196	21	62	3,052	*50,000			
★ 53 Deep River	1834	W. H. Euston, Sr., i	'43-'42	390	114	9	18	3	4	7	102	15	0	56	56	782	168	9,805	*187,072			
★ 54 Derby, Ist	1677	p. L. Patterson, Sr., i	'38-'53	181	44	2	2	7	0	7	70	52	22	85	107	379	0	5,786	*75,000			
★ 55 " 2nd	1845	p. E. L. Patterson, i	'38-'53	120	31	6	8	2	5	2	70	0	85	253	338	215	124	5,190	*55,000			
★ 56 Durham, Union	1907	O. W. S. McCall, i	'12-'58	729	72	38	51	3	6	23	187	75	220	987	1,207	404	584	19,532	*150,000			
★ 57 Duxham	1708	p. D. Fiske, i. c. a.	'58	237	20	12	28	1	8	16	133	41	161	710	871	175	50	14,080	*122,000			
★ 58 East Canaan	1767	y J. B. Knight	'50-'55	123	25	6	7	2	2	4	—	3	11	158	169	861	210	4,264	*92,000			
		A. Fraser, Presb., P. em.	'11	—	—	—	—	—	—	—	—	—	—	—	—	—	—	—	—			
★ 59 Eastford	1778	J. R. Barker, Bapt.	'94	161	20	2	11	1	4	5	99	—	322	1,454	1,776	108	19	6,901	*40,000			
		W. E. Lanthorn, P. em.	'56	—	—	—	—	—	—	—	—	—	—	—	—	—	—	—	—			
★ 60 East Granby	1737	W. L. Parsons	'55-'53	174	44	0	2	3	5	5	—	30	110	416	526	2	0	5,934	*163,000			
★ 61 East Haddam, Ist	1704	R. C. Faxy	'20-'56	1,901	44	0	0	0	0	80	—	10	0	80	80	100	0	6,515	*150,000			
★ 62 East Hampton	1748	J. W. Fosner	'53-'57	170	24	18	26	6	12	680	115	27	489	1,743	2,332	1,909	189	17,490	*185,000			
★ 63 East Hartford, Ist	1702	T. H. Woodward, i	'23-'28	1,083	24	36	76	12	36	101	240	75	1,233	4,941	6,174	915	0	28,470	*320,000			
		W. B. Tutthill, P. em.	'97	—	—	—	—	—	—	—	—	—	—	—	—	—	—	—	—			

b Ev. Miss. Con. Lic.

a Revision of Roll

CHURCHES	MINISTERS	MEMBERS	Admitted		Removed			Church School Membership	Young People's Organizations	OUR CHRISTIAN WORLD MISSION Apportionment			OTHER GIFTS		Local Finances					
			Ab.	C.	Total	D.	L.			Total	Conf.	Natl. Boards	Total	Consg. Chr.	Non Consg. Chr.	Home Exp.	Value Church Property			
Cities or Towns	Names	Total	Ord. Clid.																	
★ 64 East Hartford, South	R. S. Nicholson, i	716	'52-'56	47	117	3	20	23	282	57	1,186	1,465	9	18,006	x	*278,000				
★ 65 East Hartford, Lic.	D. D. Snesrud, Lic.	98	'56	8	1	0	0	55	6115	12	34	142	115	3,498	x	*100,000				
★ 66 East Haven, Ist	W. H. Millinger	1,001	'24-'54	51	56	0	19	28	308	40	1,649	2,129	775	26,162	x	*335,000				
★ 67 " Foxon	R. E. Harris	1,893		16	31	2	2	4	56	16	42	310	352	4,988	x	*45,000				
★ 68 Boston	W. R. Sandau	314	'54-'55	6	11	1	11	12	c111	18	165	706	203	9,847	x	*103,000				
★ 69 East Windsor, a	W. R. Sandau	259	'57-'57	9	30	4	15	660	118	44	192	769	598	11,064	x	*45,000				
★ 70 East Woodstock	W. R. Sandau	1,022	'53-'57	33	56	7	0	146	c223	65	223	1,376	738	0	3,015	x	*66,000			
★ 71 Ellington	S. S. White	382	'37-'46	34	70	2	16	3	433	93	400	1,690	485	0	11,167	x	*346,000			
★ 72 Elmwood, Conn.	C. K. Tracy, P. em.	704	'04	34	70	2	16	3	433	93	400	1,690	485	0	26,831	x	*205,000			
★ 73 Enfield	E. E. Aiken, Jr.	249	'21-'52	20	38	8	8	16	82	17	307	1,593	0	15,964	x	*115,000				
★ 74 Essex	A. I. Lorimer	1,852	'27-'55	69	12	32	1	4	115	129	182	478	640	195	0	15,964	x	*155,000		
★ 75 Fairfield, Ist	S. L. Honston	1,253		135	45	78	6	51	60	411	626	125	3,263	211	26,682	x	*116,473			
★ 76 " Greenfield Hill	W. R. Grier, Meth.	487	'49-'54	18	19	3	0	0	210	248	51	864	1,017	1,751	0	26,610	x	*22,500		
★ 77 Falls Village	H. C. Lewis	39	'35-'54	3	3	0	0	0	c32	0	8	0	0	0	1,022	x	*20,000			
★ 78 Farmington	H. C. King, Jr.	667	'41-'58	45	17	38	8	23	34	250	302	3,005	1,134	1,287	38,373	x	*490,000			
★ 79 Franklin, North	C. H. Pearson, d	184	'57-'57	7	7	0	0	8	40	c102	32	136	36	27	9,473	x	*62,121			
★ 80 Georgetown, Evang.	C. H. Pearson, d	144	'37-'58	3	1	2	2	8	40	c45	15	0	0	0	4,962	x	*95,000			
★ 81 Gilead, Andover, R.D.	W. W. Dickerson	83	'32-'45	1	2	8	15	29	44	244	657	112	902	3,805	478	39,726	x	*270,000		
★ 82 Glastonbury, Ist	A. S. Lehman, i	1,130		41	78	15	29	44	244	657	112	902	3,805	478	39,726	x	*270,000			
★ 83 " Buckingham, R.D. 1	F. M. Rose, r	263	'13-'37	10	23	0	2	2	63	c141	16	147	603	297	273	8,870	x	*110,345		
★ 84 Goshen	P. M. Rose, r	286		38	38	0	2	2	63	c141	16	147	603	297	273	8,870	x	*110,345		
★ 85 " Lebanon, R.D. 1	F. H. Jacobs, P. em.	85	'18-'27	6	67	6	8	8	21	136	c70	0	19	96	115	50	0	1,201	x	20,000
★ 86 Granby, Ist	H. R. Bushnell, Lic.	378	'26-'57	51	30	6	8	8	21	136	c242	28	88	396	484	214	223	9,490	x	0
★ 87 " Pilgrim	A. S. Carlson, i	34	'01	0	0	0	0	0	0	0	0	0	0	0	0	0	0	0	0	0
★ 88 " South	O. J. Scheibe, P. em.	437	'41-'52	0	0	0	0	0	0	0	0	0	0	0	0	0	0	0	0	0
★ 89 Green's Farms, Westport	W. Thornberg, d	33	'15-'23	58	20	51	2	7	23	158	c247	17	162	1,082	1,244	587	600	12,698	x	*253,500
★ 90 Greenwich, Ist, e	A. E. Teale, r	484	'46-'51	33	34	73	2	12	16	241	452	122	860	3,848	4,708	925	715	29,079	x	*225,000
★ 91 " 2nd	W. H. Daniels, i	1,816	'34-'42	73	215	8	20	28	510	1,507	132	358	3,283	3,641	670	0	0	117,076	x	*1,100,000
★ 92 " North	M. E. Libby, Asso.	968	'36-'56	22	27	6143	2	3	619	c294	30	1,132	4,521	5,653	964	1,020	66,040	x	*856,500	
★ 93 " Stanwood, Ist	C. G. Beale	72	'47-'58	3	4	2	2	3	619	c294	30	1,132	4,521	5,653	964	1,020	66,040	x	*856,500	
★ 94 " Granby, Ist	C. W. Legge, P. em.	99	'14	3	31	2	1	1	48	c47	12	89	101	74	0	0	0	7,500	x	*100,000
★ 95 " 2nd	R. W. Croskey	74	'55-'56	9	31	2	1	1	48	c47	12	89	101	74	0	0	0	7,500	x	*100,000
★ 96 Grafton	M. B. Porter, Jr.	157	'27-'56	13	0	0	2	1	3	c60	18	28	314	332	260	11	1,684	x	*80,500	
★ 97 Guilford	I. Daniels	461	'24-'58	5	7	1	7	30	194	c91	20	44	388	437	173	0	8,435	x	*60,000	
★ 98 Haddam	M. S. Crook	755	'49-'52	16	39	9	10	37	194	c379	30	431	2,011	2,442	424	0	26,908	x	*136,000	
★ 99 Haddam Neck	W. V. North, i	261	'42-'52	30	63	9	9	19	263	c398	95	1,088	1,807	2,895	2,075	970	15,968	x	*107,000	
	C. F. Sleeper, Lic., Asst.	46	'57	1	3	0	1	1	92	101	14	66	234	300	42	5	8,466	x	*125,000	
	R. A. MacLeod, P. em.	46	'16	1	3	0	1	1	92	101	14	66	234	300	42	5	8,466	x	*125,000	
	pL. H. Sprenger	46	'47-'55	1	3	0	1	1	92	101	14	66	234	300	42	5	8,466	x	*125,000	

ε Old Greenwich

d Ev. Mts. Con.

b Revision of Roll

a Warehouse Pt., R.D.

CHURCHES	CITIES or TOWNS	Org.	MINISTERS		MEMBERS			Admitted		Removed		Average Attendance	Church School Membership	Young People's Organizations	OUR CHRISTIAN WORLD MISSION Apportionment		OTHER GIFTS		Local Finances		
			Names	Ord. Cld.	Total	Ab.	C.	Total	D.	L.	Total				Conf.	Nat'l. Boards	Total	Cong.	Non Cong.	Home Exp.	Value Church Property
★100	Hadlyme	1745	R. O. Ficken	'20-52	129	—	2	14	8	35	—	c58	15	15	79	90	19	6	4,753	x \$68,000	
★101	Hamden, Dunbar United	1947	J. F. Ebersole, E. & R.	'53-58	256	6	a61	0	4	4	147	c178	49	76	544	620	816	261	15,633	x \$180,000	
★102	" Spring Glen	1931	B. Coe, i	'47-53	743	45	27	86	3	30	281	c470	90	960	3,730	4,690	5	1,382	25,786	x \$75,855	
★103	" Whitneyville	1795	C. F. Fuller, r	'33-43	788	24	33	33	6	13	19	c168	14	144	515	659	74	0	20,050	x \$98,000	
★104	Hampton	1723	H. M. Hainer	'10-55	225	54	3	21	0	1	1	c76	14	300	1,398	1,698	296	107	10,222	x \$65,000	
★105	Hanover	1766	H. E. Schabile, Lic.	'88	96	29	1	1	1	2	47	c52	7	0	40	40	308	41	4,141	x \$115,900	
★106	Hartford, 1st	1632	H. G. Newsham, P. em.	'21-51	807	125	15	26	16	11	31	c315	61	1,210	7,776	8,986	7,568	7,228	59,325	—	
			R. H. Swartz, A. so.	'49-54																	
			R. H. Potter, P. em.	'98																	
107	" 2nd	1670	H. D. Gray, i	'35-55	1,695	178	50	67	27	41	86	c346	139	850	30	880	12,415	22,396	102,405	x —	
★108	" Asylum Hill	1865	J. R. Elmore, Lic., Assl.	'38-49	1,388	202	33	70	22	26	61	c346	39	2,985	11,102	14,087	5,919	8,794	81,031	x \$1,167,800	
			D. F. Griffin, A. so.	'41-58																	
			F. B. Haggard, Bapt., b	'08																	
			D. E. Smith, i	'48-54	710	150	15	37	4	20	24	c220	58	154	675	829	1,771	443	31,053	x \$275,000	
★109	" Broadview Com.	1821	J. A. Wright	'12-16	1,265	30	25	25	0	0	24	c27	22	0	0	0	0	0	11,700	x \$60,000	
★110	" Covenant	1826	J. J. Zezzo	'46-52	489	50	28	48	14	30	49	c330	63	12	4,074	4,086	575	938	21,600	x \$225,000	
★111	" Faith	1832	Margaret A. Ewing, d	'40-56	1,196	308	17	59	11	51	65	c373	525	1,192	7,086	8,278	6,316	435	30,914	x \$75,000	
★112	" Horace Bushnell		R. L. Edwards, i	'23-63																	
★113	" Immanuel	1914	W. T. Knapp, P. em.	'15																	
			F. D. Parker, P. em.	'25-37	35	0	0	0	1	2	5	—	25	158	903	1,061	340	25	0	500	—
★114	" Italian	1903	N. Ricciardi	'53-55	351	33	19	26	1	2	a15	c168	—	24	196	220	346	0	7,688	x \$140,000	
★115	Harwinton, e	1738	W. E. Stone	'37-58	191	45	2	4	2	1	60	c131	—	24	234	278	10	15	6,483	x \$125,000	
★116	Hebron	1716	V. H. W. Dickerson	'26-57	182	—	9	21	1	2	3	c88	—	44	234	278	10	15	6,483	x \$125,000	
★117	Higganum	1844	L. C. French	'58	159	36	2	4	1	1	17	c70	—	141	707	848	513	0	4,439	x \$95,000	
★118	Ivoryton	1898	B. H. Wood, Lic.	'54-57	373	39	6	39	3	8	11	c170	40	281	1,159	1,440	1,203	100	11,060	x \$140,000	
★119	Kensington	1712	F. M. Davis, Jr., i	'56-56	259	72	3	11	2	2	7	c71	32	109	545	654	437	30	8,274	x \$125,000	
★120	Kent	1741	D. J. Heintzelman	'56-56	221	62	2	11	2	0	2	c70	39	143	831	974	1,319	0	7,048	x \$90,000	
★121	Killingworth, f	1738	M. J. Grobe	'23-58	351	105	15	21	4	4	10	c124	19	122	495	617	513	0	5,919	x \$75,000	
★122	Lebanon	1700	J. W. L. Graham	'20-53	210	44	3	12	2	2	6	c53	16	149	594	673	350	45	4,362	x \$60,000	
★123	Ledyard, g	1723	H. F. Leach	'53-56	166	5	4	2	13	15	170	c108	16	149	594	673	350	45	4,362	x \$60,000	
★124	Litchfield, Newent, h	1721	D. W. Morgan, i	'02-39	371	25	0	24	2	0	1	c39	19	532	2,575	3,107	1,497	0	18,122	x \$235,000	
★125	Litchfield, 1st	1708	I. J. Ensign	'09-39	863	18	13	13	0	0	30	c59	—	16	117	133	56	47	1,792	x \$20,000	
★126	" Milton, R. D.	1729	W. A. Ross, Ref.	'15-48	180	40	10	12	3	2	35	60	75	—	26	126	162	0	2,861	x \$58,000	
★127	Lyme, 1st, i	1755	F. A. Bower	'38-41	819	143	37	65	7	17	24	c276	—	308	1,282	1,590	862	72	26,000	x \$355,000	
★128	" Grassy Hill	1755	W. A. Bower	'38-41	819	143	37	65	7	17	24	c276	—	308	1,282	1,590	862	72	26,000	x \$355,000	
★129	Madison	1707	W. Grimes, Bapt.	'11-55	107	22	14	17	1	0	1	c61	75	159	518	677	68	10	7,500	x \$65,000	

a Revision of Roll
 b Assl.
 c Torrington, R. D. 2
 f Deep River, R. D.
 g Galea Ferry, R. D. 2
 h Norwich, R. D. 4
 j Old Lyme, R. D.

CHURCHES	CITIES or TOWNS	Org.	MINISTERS		MEMBERS		Admitted			Removed			Average Attendance	Church Membership	Young People's (Organizations)	OUR CHRISTIAN WORLD MISSION		OTHER GIFTS		Local Finances	
			Names	Ord. Cld.	Total	Ab.	C.	Total	D.	L.	Total	Conf.				Natl. Boards	Conng. Chr.	Non Conng. Chr.	Home Exp.	Value	Property
★131	Manchester, Center	1779	{ C. Simpson, i W. Woodruff, P. em.	'33-'44 '07	2,093	452	66	122	21	55	109	686	e1,209	153	902	4,182	5,084	1,832	900	52,816	x
★132	" Covenant	1892	K. E. Beck, Ev. M. s.	'51-'53	1,102	0	30	53	2	12	14	95	e88	25	0	5	0	0	0	6,031	x\$4,900
★133	" 2nd	1851	A. W. Tozer	'40-'53	826	38	13	25	1	8	9	146	e355	87	186	673	859	0	0	17,179	x\$222,000
★134	Manchester, Ist, Center	1710	R. K. Burrows	'50-'53	324	24	3	21	3	14	22	125	e216	35	613	2,168	2,781	134	125	10,356	x\$200,000
★135	Marlborough, a	1047	F. A. Monnetty	'56-'56	206	24	3	21	3	14	22	125	e216	35	62	309	371	221	0	7,407	x\$125,000
★136	Meriden, Ist	1729	{ W. F. Edge, i J. J. Bills	'43-'51 '38-'57	1,058	143	28	43	16	25	67	e360	e360	126	1,249	4,722	5,971	279	0	46,202	x\$75,000
★137	" Center	1729	R. M. Miller, i	'26-'40	673	—	30	59	12	6	682	200	e242	43	434	1,753	2,187	640	175	16,696	*162,000
★138	Middlebury, Fed.	1796	C. L. Ives, i	'39-'49	777	—	20	66	5	22	27	258	e530	50	0	1,295	1,295	2,222	300	26,303	*285,000
★139	Middlefield, Fed.	1745	R. C. Batchelder	'56-'55	172	—	0	0	0	0	0	0	e194	16	198	910	1,108	270	0	11,768	*20,000
★140	Middlefield, 2nd	1855	gE. H. Sprenger	'47-'55	145	32	6	10	2	0	2	—	e49	32	32	176	208	61	0	9,758	*69,000
★141	Middletown, 1st	1668	{ L. B. Kohlfoter, i E. A. Christie, P. em.	'53-'58 '12	1,023	207	19	34	11	33	56	—	e312	82	317	1,480	1,797	3,598	50	31,316	x\$206,654
★142	" 3rd	1747	R. R. Peery	'53-'58	1,640	88	—	—	—	—	—	180	e266	70	2,525	66	2,591	693	0	25,611	x\$37,000
★143	" South	1773	R. W. Henderson, Lic.	'56	219	20	28	56	1	1	2	84	e86	35	87	431	518	163	0	10,405	x\$96,000
★144	Milford	1639	{ I. G. Thursby P. W. Zeckhausen, A. sst.	'38-'46 '57-'57	1,583	76	50	110	13	43	6146	516	e1,056	148	990	4,879	5,869	1,426	1,243	55,451	x\$406,000
★145	" Wildermere Beach	1890	R. M. Houghton, P. em.	'05	55	—	—	—	—	—	—	—	—	29	83	295	378	158	10	8,832	*77,000
★146	" Woodmont Union	1885	W. B. Bradshaw, Lic.	'55	259	0	24	36	0	12	6116	—	e172	29	83	295	378	158	10	8,832	*77,000
★147	Mohegan, d	1882	H. O. Kelsey, Jr., i. ca.	'19-'58	256	20	14	52	2	4	8	95	e302	22	91	323	414	160	82	6,928	*55,000
★148	Monroe, Stepnex, R. D. 1	1763	W. Perriman	'37-'56	310	50	7	30	2	3	5	92	e175	28	95	156	251	30	10	600	x\$99,200
★149	Montville, e	1722	{ E. J. Richards, P. em. J. F. Barron, Stud.	'57 '54	61	7	2	3	1	0	2	31	38	10	26	93	119	2	0	2,365	—
★150	Morris	1767	C. N. Skidmore, Lic.	'54	198	—	0	2	1	0	7	—	83	42	213	828	1,041	358	0	8,507	*110,000
★151	Mt. Carmel	1764	G. G. Peters	'25-'43	638	—	15	44	6	16	6140	208	e253	66	175	445	620	1,424	1,485	23,534	*150,000
★152	Mystic	1892	K. C. Bunker, i	'31-'55	387	49	13	35	4	5	17	—	130	30	88	260	348	410	68	12,000	*40,000
★153	Namptuck	1781	{ W. B. Soper W. L. Rudy, Asso.	'39-'47 '57-'57	996	—	30	67	14	43	57	—	e300	90	1,850	5,246	7,096	2,245	0	45,321	*985,000
★154	New Britain, Ist	1758	{ E. C. Dahl, i R. W. Brumdes, Asso.	'41-'52 '55-'57	1,409	125	34	70	14	43	61	354	e559	89	2,525	11,944	14,469	3,651	2,532	54,103	x\$645,000
★155	" South	1842	{ E. W. Mast, i T. R. Barbour, Asso.	'30-'46 '40-'52	2,020	243	58	96	31	34	95	420	e533	151	1,933	7,965	9,898	4,063	0	81,760	*543,800
★156	" Stanley Mem.	1907	C. D. Plomer	'23-'48	432	41	13	18	2	5	54	113	e204	34	167	868	1,035	728	45	15,062	*166,000
★157	New Canaan	1733	{ G. D. Cole, Jr., A. sst., r M. F. Clarke, P. em.	'41-'47 '45-'57	1,171	214	43	106	8	21	29	334	e812	156	719	4,334	5,083	1,865	500	57,169	x\$136,500
★158	New Fairfield, f	1742	A. B. Hutchinson	'51-'52	299	37	17	41	1	11	12	114	e191	22	183	741	934	110	100	11,825	x\$200,000
★159	New Hartford, North	1828	{ M. F. Sleeper J. Novotny, P. em.	'47-'57 '09	1,249	17	—	—	—	—	—	73	e127	37	96	431	527	0	0	6,622	x\$96,800
★160	" Nepaug, R. D.	1848	M. E. Mina, Stud.	'57	48	—	2	2	0	0	0	26	e26	9	31	109	140	50	0	2,200	x

a East Hampton, R. D. 2 b Revision of Roll. c Oakdale, R. D. 1 d Uncasville, R. D. 1 e Oakdale, R. D. 1 f Danbury, R. D. 3

CHURCHES	CITIES or TOWNS	Org.	MINISTERS		MEMBERS		Admitted			Removed			Church School		Young People's		OUR CHRISTIAN WORLD MISSION Apportionment			OTHER GIFTS		Local Finances	
			Names	Ord. Cld.	Total	Ab.	C.	Total	D.	L.	Total	Average Attendance	Membership	Young People's	Conf.	Natl. Boards	Total	Cong. Chr.	Non-Cong. Chr.	Home Exp.	Church Property Value		
★161	New Haven, 1st	1639	{ D. N. Beach, i S. B. Humphrey, i	'18-'43 '48-'51	936	156	13	23	19	38	210	64	660	6,628	7,288	10,501	3,440	41,055	★860,000				
★162	" Dixwell Ave.	1820	{ T. S. Ledbetter, i R. W. Nye	'34-'47 '45-'58	798	75	17	44	12	63	246	51	176	625	801	150	50	10,884	★70,000				
★163	" Edgewood	1831	{ J. H. Smith, i M. J. Whitehead	'34-'55 '41-'50	938	97	10	23	17	55	231	31	1,045	5,244	6,289	1,072	2,600	38,872	x★491,144				
★164	" Grand Ave.	1830	{ H. E. Starr, P. em. R. E. Lucock, i	'34-'55 '41-'49	277	80	2	2	6	0	52	10	110	377	483	190	10	—	x★170,000				
★165	" Pilgrim	1853	{ H. E. Starr, P. em. R. E. Lucock, i	'41-'50 '41-'49	315	206	13	47	6	38	47	115	762	6,871	7,633	2,312	6,805	62,115	—				
★166	" Redeemer	1838	{ A. P. Winston, i D. Harwood, Asso.	'26-'53 '39-'58	406	32	16	31	14	10	24	8	1,540	6,738	8,278	5,009	0	49,578	★785,000				
★167	" United	1742	{ R. H. Clapp, P. em. C. L. Pendleton, P. em.	'04 '43-'56	353	4	9	30	7	42	131	16	389	310	669	434	78	12,864	x★150,000				
★168	" Westville	1832	{ J. E. Newton, P. em. B. A. Maclean, Presb., a	'98 '42-'49	299	—	1	85	17	5	100	—	0	478	478	4,395	2,595	9,770	—				
★169	" Ch. of Christ	1757	{ H. C. Burton, i R. Y. Johnson, i	'26-'29 '36-'57	1,035	15	54	132	11	27	116	25	1,063	4,610	5,673	1,236	0	31,152	★168,000				
★170	Newington	1642	{ R. Y. Johnson, i J. C. Wiley, i	'36-'57 '23-'53	885	129	11	12	14	26	48	27	360	1,755	2,115	301	0	30,472	—				
★171	" 2nd	1835	{ J. C. Wiley, i E. B. Lorange, b	'23-'53 '51-'57	643	58	15	52	8	14	88	20	367	2,272	2,639	1,181	225	23,895	x★93,000				
★172	New Milford	1716	{ A. R. Ayre O. E. Mitchell, Lic.	'51-'57 '56	834	192	20	44	10	18	28	62	530	1,982	2,512	968	126	19,700	x★178,000				
★173	New Preston	1757	{ O. E. Mitchell, Lic. P. A. Cudens	'56 '25-'58	186	45	4	5	1	1	2	13	38	71	109	122	25	6,361	★110,000				
★174	" Hill	1757	{ P. A. Cudens R. E. Ryder, Jr., Lic., a	'56 '25-'58	101	78	54	115	4	11	16	140	924	3,712	4,636	1,290	702	31,450	x★275,000				
★175	Newtown	1714	{ R. E. Ryder, Jr., Lic., a J. J. Hartman, i	'58 '43-'53	747	0	3	7	0	2	125	20	184	560	744	78	88	11,550	★215,000				
★177	Niantic	1719	{ J. J. Hartman, i J. H. Potter, P. em.	'43-'53 '18	210	449	12	20	11	16	27	20	583	2,665	3,248	1,887	525	15,038	x★995,950				
★178	Norfolk	1760	{ J. H. Potter, P. em. R. C. Lane	'18 '52-'57	428	36	9	27	5	8	30	30	187	793	980	689	0	9,332	x★80,500				
★179	North Branford	1727	{ R. C. Lane J. V. Edmondson	'52-'57 '57-'54	428	36	9	27	5	8	30	30	187	793	980	689	0	9,332	x★80,500				
★180	Northfield	1795	{ J. V. Edmondson C. L. Atkins	'57-'54 '17-'56	136	32	3	3	2	2	4	15	66	101	127	107	0	6,035	x★95,000				
★181	Northford	1750	{ C. L. Atkins W. A. Brazendine, Bapt.	'17-'56 '49-'49	128	27	4	24	0	7	d46	6	288	354	160	0	2,781	x★117,500					
★182	North Guilford, e	1720	{ J. H. G. Abbe, P. em. S. C. Haslaks, Jr.	'49-'49 '55-'58	229	—	12	18	1	0	1	18	138	525	663	276	0	5,530	x★164,000				
★183	North Haven	1716	{ W. A. Brazendine, Bapt. S. C. Haslaks, Jr.	'49-'49 '55-'58	229	—	12	18	1	0	1	18	138	525	663	276	0	5,530	x★164,000				
★184	North Stenington, Fed.	1727	{ S. C. Haslaks, Jr. E. H. Hays, i	'55-'58 '41-'55	783	30	4	47	7	32	135	30	334	1,349	1,683	846	0	16,666	★225,000				
★185	North Windham	1727	{ E. H. Hays, i W. E. Fiedler	'41-'55 '39-'57	89	30	0	0	0	0	122	104	270	374	555	611	9,425	—					
★186	North Woodstock	1895	{ W. E. Fiedler P. P. Chapman	'39-'57 '38-'56	67	22	3	11	1	1	25	42	155	197	83	0	1,600	20,000					
★187	Norwalk	1795	{ P. P. Chapman H. E. Martin	'38-'56 '27-'44	50	19	0	0	0	1	2	0	20	20	0	0	1,354	15,000					
★188	Norwich, Greenville	1652	{ H. E. Martin R. E. Sanders, Asst.	'27-'44 '44-'58	1,079	104	58	84	9	22	32	75	578	1,928	2,506	2,289	270	42,453	★340,000				
★189	" Park	1833	{ R. E. Sanders, Asst. G. D. Garcia	'44-'58 '55-'54	341	85	0	3	5	4	9	25	264	1,583	1,847	30	31,000	x★100,000					
★190	" United	1873	{ G. D. Garcia R. J. Schaper, i	'54-'54 '42-'54	422	80	0	11	7	10	430	25	264	1,583	1,847	30	31,000	x★100,000					
★191	Northtown, 1st	1760	{ R. J. Schaper, i H. H. Bradshaw	'42-'54 '55-'54	681	82	10	12	17	18	127	65	460	1,814	2,304	6,712	4,868	33,210	x★240,000				
★192	Oakville, Union	1899	{ H. H. Bradshaw O. L. Locke	'55-'54 '25-'26	252	21	8	15	3	2	10	30	346	1,372	1,718	549	0	10,310	x★185,000				
					506	31	25	35	1	10	36	42	207	763	970	208	44	11,000	★142,000				

e Guilford, R. D. 2

d Revision of Roll

b Bapt. Lic., Asst.

a Asso.

CHURCHES	MINISTERS			MEMBERS			Admitted			Removed			Attendance	Church School Membership	Young People's Organizations	OUR CHRISTIAN WORLD MISSION Apportionment			OTHER GIFTS		Local Finances	
	Cities or Towns	Org.	Names	Ord. Clid.	Total	Ab.	C.	Total	D.	L.	Total	Conf.				Natl. Boards	Total	Cong. Chr.	Non Cong. Chr.	Home Exp.	Value Property	Church
★193 Old Lyme	1693	W. D. Hoag, i	'27-'27	597	—	27	53	3	9	12	150	c423	25	0	976	976	550	14,840	x	275,000		
★194 Orange	1805	E. J. Vorba, i	'47-'52	844	85	21	75	1	19	21	222	c401	60	456	1,901	2,357	1,214	26,670	x	277,580		
★195 Oxford, Seymour, R.D. 1	1741	{ E. G. Zellars, P.em. J. A. Farmer, Jr., i	'66-'56	290	31	28	49	0	2	4	—	c188	66	137	634	771	620	8,200	x	85,000		
★196 Plainfield	1705	pH. E. Weinz	'54-'58	180	80	2	3	3	6	23	—	c88	10	88	344	432	75	5,542	—	145,000		
★197 Plainville	1840	T. T. Dixon	'25-'43	679	45	24	50	3	28	37	192	c331	10	729	3,053	3,782	0	21,540	x	200,000		
★198 Plainville	1865	N. M. MacLeod, Jr.	'40-'46	562	73	34	40	6	13	40	202	c362	40	559	2,030	2,589	984	18,340	x	247,000		
★199 Plymouth	1739	W. R. Wolfe	'48-'53	267	3	9	4	3	9	4	93	c106	15	1,392	216	1,776	25	10,213	x	140,000		
★200 Pomfret	1715			206	63	0	8	0	1	2	—	c80	30	96	379	475	39	6,370	x	125,000		
★201 Poquonock	1841			284	61	8	18	4	4	10	—	c154	20	124	536	657	260	8,896	x	27,250		
★202 Portland	1721	E. T. Clapp	'35-'41	348	18	3	4	3	3	33	106	c194	32	351	1,705	2,056	466	15,800	x	195,200		
★203 Preston City, a	1698	E. T. Washburn, Lic.	'55-'55	169	3	10	2	1	3	3	—	c83	15	62	194	246	273	6,345	x	72,700		
★204 Prospect, b	1798	Doris C. Beaher	'52-'57	481	78	14	32	4	15	49	135	c240	45	53	422	505	640	10,659	x	216,835		
★205 Putnam	1848	H. O. Stearns, Jr., i	'52-'55	397	0	0	10	4	11	15	113	c149	30	310	1,639	1,949	1,192	11,966	x	143,000		
★206 "Putnam, R.D. 2	1713	(Inactive)	'51-'54	2	—	—	—	0	0	0	—	—	16	33	159	192	806	12,200	x	95,000		
★207 Redding, Fed.	1733	H. Shields	'17-'23	123	14	0	10	1	1	2	—	—	—	6	43	49	25	0	—	12,500		
★208 Ridgebury	1760	{ C. R. Lund, i H. Shields	'44-'56	441	20	22	81	3	4	7	160	c250	—	232	913	1,145	560	0	—	305,000		
★209 Ridgefield	1712	{ H. Shields, P.em. P. J. Bowman	'17	65	30	0	0	3	1	4	31	51	—	24	85	109	0	0	—	14,000		
★210 Riverton	1842	pJ. H. Moseley	'09-'50	1,277	—	35	68	14	24	38	335	c555	46	1,000	2,994	3,994	1,262	34,837	x	337,500		
★211 Rockville, Union	1837	{ G. S. Brookes, P.em. A. C. Weil, Jr., i	'42-'55	741	100	16	58	8	12	44	255	c447	96	641	2,825	3,466	1,459	21,928	x	320,000		
★212 Rocky Hill	1727	D. W. Emig	'48-'51	414	37	18	30	6	13	19	135	c423	65	200	1,046	1,203	340	17,173	x	162,200		
★213 Roxbury	1744	gC. E. Geringer	'21-'57	132	14	6	21	1	2	4	—	c63	15	132	571	746	65	2,467	x	15,720		
★215 Salem, Colchester, R.D. 3	1728	pJ. T. Bartram, Stud.	'47-'57	83	2	3	0	1	1	1	—	—	—	44	67	81	52	0	—	—		
★216 Salem, Colchester, R.D. 3	1744	L. M. Stone	'42-'48	291	15	9	27	3	5	d54	—	c115	34	330	1,405	1,735	581	16,414	x	200,000		
★217 Saybrook, Old Saybrook	1646	P. G. Pitman, i	'52-'55	433	18	29	2	2	3	174	194	c174	223	976	1,199	1,116	0	3,283	x	57,000		
★218 Saybrook, Old Saybrook	1732	P. N. Young	'56-'52	900	28	0	3	0	0	40	—	c49	8	42	226	268	204	13,669	x	340,000		
★219 Seymour	1789	R. J. Divine	'36-'58	608	70	5	21	2	21	28	—	c160	10	386	1,923	2,309	641	10,433	x	175,000		
★220 Sharon	1740	C. V. Rodrigues	'43-'52	155	3	11	2	1	2	—	—	c132	23	121	550	671	401	8,274	x	175,000		
★221 Shelton	1892	H. C. Charnie	'18-'45	383	47	3	11	5	11	d92	110	c171	20	347	1,437	1,804	604	12,643	x	166,250		
★222 "Huntington, R.D. 1	1724	{ C. L. Smith, Jr., i O. G. Reuman, P.em.	'54-'57	302	64	14	30	2	6	d39	110	c155	25	251	581	832	300	16,711	x	135,000		
★223 Sherman	1744	R. T. Jones	'54-'54	218	49	7	11	5	3	8	78	c97	16	136	700	926	889	8,169	x	74,600		
★224 Simsbury	1697	{ K. L. Palmer P. E. Washburn, Lic., e	'34-'57	906	—	38	125	7	18	d73	400	c587	60	680	2,434	3,094	384	38,206	x	320,000		
★225 Somers	1727	{ P. Young A. R. Heaps, P.em.	'21-'55	485	—	19	28	6	6	14	—	c292	32	136	633	769	415	11,657	—	62,500		
★226 Somersville	1871	A. J. Fitzgerald	'08	113	32	6	10	0	3	5	—	c55	—	72	312	384	131	4,843	x	190,000		
★227 South Britain	1769	G. A. Smith	'53-'55	216	26	0	4	2	2	4	65	c143	15	88	317	405	60	7,723	x	190,000		
★228 Southbury, Fed.	1732	H. K. Yordon	'53-'51	163	33	0	1	0	1	8	118	c193	40	160	1,645	1,805	333	10,439	x	200,000		

a Norwich, R.D. 1 b Waterbury, 12 c Ass. d Revision of Roll

CHURCHES	MINISTERS			MEMBERS			Admitted			Removed			Attendance	Church School Membership	Young People's Organizations	OUR CHRISTIAN WORLD MISSION Apportionment			OTHER GIFTS		Local Finances	
	Cities or Towns	Names	Ord. Clid.	Total	Ab.	C.	Total	D.	L.	Total	Cong. Chr.	Total				Nat. Boards	Cong. Chr.	Non Cong. Chr.	Home Exp.	Value	Property	
																						Value
★229 South Canaan, a	1741	Y. R. Griesser, Meth.	'35-'54	30	4	0	0	0	0	0	0	10	43	53	83	0	504	10,362	*140,000			
★230 South Gastonbury	1836	W. H. Reitinger	'49-'50	369	42	11	43	3	3	6	135	288	50	184	896	565	114	13,892	*355,000			
★231 Southington	1724	R. M. Stevens, i	'34-'55	497	70	24	49	5	21	27	0	e299	2,105	2,444	1,044	93	2,185	25,000				
★232 South Kilmington, b	1746	{ R. C. Cooper, Un. Prot. H. A. Cooldice, P. em.	'45-'55	61	10	0	0	0	0	0	35	e57	8	28	36	25	0					
★233 South Norwalk	1836	L. R. Lundeen, i	'27-'47	469	50	8	9	8	5	24	25	135	265	1,095	1,058	100	17,213	*187,000				
★234 Southport	1843	E. B. Chaney, Meth.	'34-'53	521	50	22	42	4	11	11	225	e179	136	1,540	1,676	10	33,550	40,000				
★235 South Windham	1900	B. W. Nelson, Jr., i	'52-'54	996	22	13	25	0	2	0		e191	26	105	131	0	943	40,000				
★236 South Windsor	1695	W. T. Thistle	'26-'52	219	86	5	14	5	6	11	75	e110	12	146	629	775	61	9,902	*100,000			
★237 Stafford Springs	1850	R. T. Heacock	'24-'50	112	21	3	15	2	3	33	e85	66	252	318	38	0	3,733	10,000				
★238 Staffordville	1764	R. D. Reed, Lic.	'31-'45	136	11	5	65	56	15	77	168	245	54	0	4,172	106	4,172	*20,000				
★239 Stafford, West, d	1842	R. M. McGowan, i	'32-'49	734	20	25	64	4	4	41	273	e336	50	538	4,062	277	105	*335,763				
★240 Stamford, 1st	1842	C. H. Fricke	'32-'49	27	4	0	0	0	0	12	0	0	0	0	0	0	0					
★241 " Long Ridge	1872	H. M. Osborne	'55-'56	213	23	25	40	1	1	2	101	155	30	110	436	361	260	10,821	*120,000			
★242 Stonington, 1st	1674	J. C. E. Worcester, Bapt.	'51	178	40	0	9	0	0	28	18	0	0	2	2	10	0	1,249	45,000			
★244 " 2nd	1833	D. F. Osborne	'51-'54	82	40	0	9	0	0	0	0	0	0	27	97	124	27	500	*65,000			
★245 Stony Creek	1877	J. G. Waggoner	'26-'29	247	37	6	9	1	0	2	—	e108	15	132	468	600	171	6,293	*83,000			
★246 Storrs	1737	{ W. A. Kelly, Jr., Assl. F. P. Burr, i	'54-'54	775	—	24	53	4	11	15	—	e108	271	337	3,026	3,363	896	35,480	*590,000			
★247 Stratford, 1st	1639	{ F. S. Sellick, P. em. J. G. Smith, i	'39-'57	1,432	85	82	132	12	44	89	502	e777	75	840	3,737	915	1,480	39,686	—			
★248 " Lordship Com.	1934	J. G. Smith, i	'49-'56	453	36	31	41	3	8	11	—	e318	176	822	998	425	300	15,577	*170,000			
★249 Suffield	1670	R. K. Shimoda	'47-'58	497	70	9	3	2	2	4	225	e210	35	110	425	334	339	25,877	*626,836			
★250 Taftville	1867	L. E. Hodkins	'37-'54	297	28	7	13	3	2	7	100	e105	20	157	610	767	250	7,406	*172,000			
★251 Talcottville	1867	H. W. Richardson, i	'52-'55	660	115	2	18	32	6	13	28	154	232	41	190	600	720	18,027	*235,000			
★252 Terryville	1838	G. H. Wilson, Disc.	'56-'56	74	2	4	7	3	0	3	45	e60	24	22	77	99	150	4,000	—			
★253 Thaston	1837	R. E. Buchanan	'55-'57	208	0	6	12	3	4	7	—	e110	33	267	1,076	1,373	249	9,147	*80,000			
★254 " Eagle Rock	1870	{ W. C. H. Moe, P. em. E. W. Barnes	'06	256	41	12	31	2	6	8	—	e110	33	124	576	707	737	0	—			
★255 Thompson	1717	{ W. C. H. Moe, P. em. E. W. Barnes	'18-'54	203	6	16	20	2	2	6	101	e130	28	69	383	452	105	0	—			
★257 Torrington, e	1759	{ R. G. Ewing, i G. H. Lane, P. em.	'53-'56	256	48	2	7	7	7	16	69	e110	28	218	646	864	50	0	7,015	*150,000		
★258 Torrington, 1st, R. D. 1	1741	{ R. G. Ewing, i G. H. Lane, P. em.	'32-'54	1,247	195	42	77	11	23	54	315	e428	74	1,138	4,364	5,602	1,080	0	34,133	*300,000		
★259 " Center	1832	A. A. Wallace	'21	139	3	4	6	2	0	2	—	e43	—	53	286	326	164	4,735	*24,500			
★260 " French	1897	L. A. Harper, Meth.	'51-'56	653	83	23	51	5	8	13	—	e244	38	502	1,762	2,264	270	265	15,183	*180,000		
★261 Trumbull	1730	E. C. Garfield	'19-'57	41	9	0	0	2	1	3	23	e27	0	20	20	0	19	2,028	—			
★262 Union	1738	{ E. F. Miller, i F. W. Barker, P. em.	'40-'53	557	20	12	29	0	10	10	—	e289	50	850	3,459	4,289	198	150	12,658	*171,000		
★263 Unionville	1841	R. D. Cart	'95	331	40	22	44	2	19	24	131	e300	57	176	906	1,082	15	0	5,600	*143,000		
★264 Vernon, Rockville, M.R.	1762	R. D. Cart	'54-'57	331	40	22	44	2	19	24	131	e300	57	176	906	1,082	15	0	5,600	*143,000		

e Torrington, R. D. 3

d Stafford Springs, R. D. 1

b Danielson, R. D. 1

a Falls Village, R. D.

CHURCHES		MINISTERS		MEMBERS		Admitted		Removed		Average Attendance	Church School Membership	Young People's Organizations	OUR CHRISTIAN WORLD MISSION Apportionment		OTHER GIFTS		Local Finances	
Cities or Towns	Org.	Names	Ord. Cld.	Total	Ab.	C.	Total	D.	L.				Total	Conf.	Natl. Boards	Comp. Chr.	Non Cong. Chr.	Home Exp.
★265 Voluntary	1723	pH. E. Wenz	'54-'58	17	—	0	0	0	0	10	14	10	0	25	0	800	10,000	
★266 Wallingford	1675	D. R. Lehmann, i	'47-'49	894	143	42	74	8	10	316	c510	48	902	3,413	4,315	34,765	x 458,000	
★267 Wapping, Conn.	1830	G. C. L. Cooley	'21-'47	138	69	27	49	3	6	2	c286	38	152	589	741	9,280	x 110,950	
★268 Warren, Cornwall Bridge	1756	C. A. Linderoth, i	'53-'56	415	24	3	3	0	2	2	c46	20	66	297	363	5,174	x 90,000	
★269 Washington	1741	C. W. Underwood, a	'58	492	117	0	11	4	6	10	c168	15	25	834	859	16,750	x 205,000	
★270 "Evang., Salem	1889	R. E. Haines, Jr., i	'40-'52	91	6	0	0	0	0	58	c68	0	0	0	0	4,810	x 35,000	
★271 Waterbury, 1st	1691	R. C. Dodds, i	'48-'54	543	153	9	22	10	20	64	c118	68	400	2,279	2,679	26,525	x 457,180	
★272 "2nd	1852	C. G. Campbell, Asso. i	'53-'58	1,599	307	14	30	25	49	123	c339	70	1,164	5,951	7,115	38,410	x 428,800	
★273 "3rd	1892	F. A. Johnson, Lic., b	'53-'58	200	45	7	4	2	2	4	c66	73	237	310	402	7,690	x 220,000	
★274 "Bunker Hill	1905	V. V. Murphy, i	'33-'54	733	181	14	33	5	31	42	c209	53	352	1,433	1,785	28,737	x 366,803	
★275 "Fed. Ch. of Christ	1904	M. A. Costaro, i	'53-'56	44	—	0	0	2	1	5	9	3	22	77	99	1,800	x —	
★276 "South	1945	J. A. Talley	'45-'57	416	—	9	16	4	6	10	102	39	220	865	650	16,301	x 156,000	
★277 Watertown	1739	J. J. H. Westbrook, i	'31-'46	835	40	21	44	14	24	38	c385	68	551	3,417	3,968	25,001	x 288,000	
		J. M. Deyo, P. em.	'10	—	—	—	—	—	—	—	—	—	—	—	—	—	—	
		(C. E. Wells, P. em.)	'09	142	—	—	—	—	—	—	17	—	0	8	10	—	20,000	
★278 Wauregan	1856	F. M. Bradley, Lic.	'58	244	36	14	33	0	9	9	c104	20	37	107	144	4,157	x 60,000	
★279 West Avon, Avon	1751	F. M. Bradley, Jr., Presb.	'49-'57	1,225	46	36	46	1	0	1	138	33	160	193	150	11,599	x 333,612	
★280 Westbrook	1726	A. W. Canney	'40-'20	91	34	5	9	1	0	1	40	5	5	18	23	3,847	x 80,000	
★281 Westchester, North	1729	J. P. Cleveland	'22-'52	112	—	—	—	—	—	30	—	—	—	—	—	—	—	
★282 Westford	1768	J. P. Webster, i	'46-'52	112	—	—	—	—	—	100	c1,055	166	5,884	22,219	28,103	86,997	x 1,021,250	
★283 West Hartford, 1st	1713	R. L. Meter, Asso.	'53-'58	2,564	310	72	171	21	66	100	944	—	—	—	—	—	—	
		(R. L. Meter, Asso.)	'53-'58	—	—	—	—	—	—	—	—	—	—	—	—	—	—	
★284 West Hartland, Fed.	1780	pJ. H. Mosley	'09-'50	126	86	30	68	16	44	60	c613	77	975	4,406	5,381	435	10,000	
★285 West Haven, 1st	1715	C. R. Milley	'47-'58	1,397	7	5	10	1	5	6	c86	22	44	155	199	45,903	x 230,080	
★286 "Union	1918	P. J. Holzner, Stud.	'57	119	7	13	56	2	2	4	c218	31	198	1,031	1,229	11,945	x 47,000	
★287 West Norwalk, United	1956	S. R. Chamberlain, i	'52-'57	156	54	0	36	0	4	4	155	182	25	82	632	9,824	x 202,326	
★288 Westport, Norfield, d	1757	S. W. Greene	'46-'57	345	59	0	36	0	4	4	755	111	1,362	6,687	8,049	54,571	x 483,000	
★289 Westport, Saugatuck	1832	(G. I. Daniels, i)	'33-'43	1,145	—	—	—	—	—	35	61	—	—	—	—	—	—	
		(R. L. Snyder, Asso., i)	'43-'57	179	0	10	17	0	1	1	80	18	44	170	214	559	x 48,000	
★290 West Suffield	1743	pJ. Bailey	'57-'56	45	12	3	7	1	0	1	c115	14	4	11	11	2,112	x —	
★291 West Woodstock, Fed., e	1747	pH. P. Shirley, L. O.	'57-'57	45	—	—	—	—	—	80	c79	100	1,328	6,448	7,776	60,253	x 990,000	
★292 Wethersfield	1635	K. M. Jones, J.	'39-'43	1,647	175	61	135	14	35	80	477	—	—	—	—	—	—	
		(L. O. Jones, Asso.)	'16-'55	—	—	—	—	—	—	—	—	—	—	—	—	—	—	
★293 Willimantic	1828	E. G. Lunden	'39-'56	564	100	15	35	5	26	31	c273	32	578	2,108	2,686	25,455	x 293,500	
★294 Willington, Fed., South	1726	F. H. May, Jr., Bap.	'47-'58	233	52	2	8	1	2	5	c150	26	26	103	151	6,202	x 47,000	
★295 Willson	1402	C. H. Noble	'50-'57	256	16	5	11	4	11	26	c159	30	33	133	166	12,108	x 65,000	
★296 Wilton	1726	(A. E. Higgins)	'46-'55	506	37	13	96	2	12	17	c503	70	467	2,495	2,962	31,405	x 250,000	
		(C. E. Miller, Disc. Asst.)	'50-'57	—	—	—	—	—	—	6	c92	16	33	366	399	6,408	x 72,000	
★297 Winchester, Center	1771	E. L. Bengston, Jr.	'43-'53	171	—	3	9	2	4	4	—	—	—	—	—	—	—	

e Putnam, Star R.

d Westport, R. D. 2

b Asso.

a Ev. Mis., Con. Lic.

CHURCHES	MINISTERS		MEMBERS		Admitted		Removed		Average Attendance	Church School Membership	Young People's Organizations	OUR CHRISTIAN WORLD MISSION Apportionment		OTHER GIFTS		Local Finances				
	Cities or Towns	Org.	Names	Ord. Cld.	Total	Ab.	C.	Total				D.	L.	Total	Conf.	Nat'l. Boards	Total	Cong. Chr.	Non Cong. Chr.	Home Exp.
*298 Windham	1700	y	{ A. G. Lund, Sr., P. em. '15 { H. B. Morrell '28-'58	135	19	4	4	0	0	0	75	0	83	328	411	85	0	4,678	*109,000	
*299 Windsor	1630		{ R. Nelson, P. em. '32 { H. A. Peck '29-'42	820	122	22	45	11	29	678	6418	58	0	2,469	2,469	703	594	29,139	*314,000	
*300 Windsor Locks	1844		H. P. Peck '34-'55	486	50	18	38	10	12	227	6242	30	694	1,319	2,013	140	30	14,726	*265,000	
*301 Winsted, Ch. of Christ	1778		H. P. Horn '51-'54	674	98	22	26	18	6	24	210	45	205	1,014	1,219	274	440	23,826	*276,000	
*302 Wolcott	1773		W. E. Stone, i '40-'52	262	35	8	17	1	5	6	101	29	209	874	1,083	247	29	6,886	*286,000	
*303 Woodbridge	1742		G. M. Milne, i '55-'58	681	63	29	66	3	14	638	—	108	330	1,919	2,249	698	0	21,569	*236,000	
*304 Woodbury	1670		R. A. Ingraham, Bapt. '29-'58	311	50	11	28	2	3	105	144	25	362	1,603	1,965	550	0	13,105	*140,000	
*305 " North	1816		E. S. Hickcox '54-'57	418	72	16	28	2	3	5	130	30	83	435	518	617	500	13,643	*160,000	
*306 Woodstock	1690		R. G. Shedecker, i	282	30	10	26	2	4	7	109	59	194	1,049	1,243	751	105	4,116	*170,000	
Gifts — church undesignated:													1,824	14,970	16,794	3,512	0			
Totals:				132,642	14,759	4,225	9,298	1,406	2,697	6,998	166	64,627	11,221	101,970	445,256	547,226	236,789	121,841	4,920,188	55,987,384

a Revision of Roll

CHURCHES UNITED: (2) Winsted, 1st and Winsted, 2nd as Winsted, Ch. of Christ.
 CHURCHES: 306 Served by pastors: 277 (installed 73; reconsecrated 7; other Cong. Chr. 150); other denom. 26; licentiates 12; unclassified 9). Part time supplies 1. Inactive churches 2. Vacant churches 26. No. pastors serving 264.

MINISTERS IN FULL STANDING: 470 (pastors 250; others 220).

NO. OF CHURCHES REPORTING: Av. Ch. Attendance 192; Ch. School 294; Y. P. Org. 262; Home Expenses 284; New Buildings and Improvements 184 (amount \$3,781,554); Payment on Principal of Bldg. Debts 114 (amount \$496,702); Church Property 273; Debts 111 (amount \$2,306,980); Invested Funds 201 (amount \$14,689,527); Parsonage 244.

NO. OF CHURCHES CONTRIBUTING TO APPOINTMENT AND OTHER BENEVOLENCES: 296 (amount \$905,856); On apportionment 292 (State Conf. 270; National Boards 241). Other Gifts 281.

SALARIES: No. of churches and yoked fields reporting 266 (amount \$1,190,050); Part time supplies 17 (amount \$36,313). Pastoral Units: 249. Average Salary for regular service: \$4,633.

LEGACIES:

No.	Amount	No.	Amount	No.	Amount	No.	Amount	No.	Amount	No.	Amount	No.	Amount	No.	Amount	No.	Amount	
1	\$ 1,000	3	\$ 1,000	5	\$ 2,500	12	\$ 706	17	\$ 500	19	\$ 500							
33	3,000	35	2,000	43	706	48	1,000	50	700	50	54							
66	500	69	500	71	6,000	72	2,025	73	1,000	81	8,550							
82	1,112	86	500	88	504,500	91	233	92	1,000	96	1,000							
103	60	104	2,859	107	3,540	108	36,862	112	300	113	21,000							
119	26,000	121	3,000	134	2,000	135	18	136	40,000	138	2,000							
154	70,000	155	20,000	157	50,000	161	67,000	162	300	163	10,000							
167	4,500	168	9,000	173	2,712	183	210	189	7,800	195	1,000							
196	1,000	197	2,000	199	29,000	203	1,000	204	2,000	211	10,371							
215	100	220	2,000	221	1,115	240	2,000	242	2,000	250	6,898							
253	100	264	4,055	265	600	266	3,750	271	1,000	274	1,500							
277	20,000	292	1,200	295	50	297	15,048	299	1,000	300	1,000							
301	5,000																	

YOKED CHURCHES: Nos. 21-214; 28-58; 30-282; 34-185; 54-55; 70-201; 77-229; 81-116; 99-140; 149-215; 174-175; 196-265; 210-284; 235-298; with other denominations: Nos. 57; 177; 244.
 For comparative statistics see Summary I.

CONVENTION of the SOUTH: Alabama-Mississippi; Georgia-South Carolina; North Carolina (Including Virginia Nos. 94-96);
Pilgrim Conference (New Jersey, New York); Plymouth: Louisiana, Oklahoma, Texas; Tennessee (Including Alabama
No. 186, Kentucky Nos. 187, 188); Virginia (Including North Carolina No. 222)

Explanation of Schedules & Reference Marks, Page 23

Conference Directory, Pages 16-20

CHURCHES	MINISTERS		MEMBERS		Admitted			Removed			Average Attendance	Church School Membership	Young People's Organizations	OUR CHRISTIAN WORLD MISSION Apportionment			OTHER GIFTS		Local Finances		
	Cities or Towns	Org.	Names	Ord. Cl'd.	Total	Ab.	C.	Total	D.	L.				Total	Conf.	Natl. Boards	Total	Cong. Chr.	Non Cong. Chr.	Home Exp.	Value Church Property
ALABAMA-MISSISSIPPI CONFERENCE																					
1	Alpine, Kings Chap.	1873	W. J. Hill, Sr.	'24	44	—	3	3	1	0	3	25	12	4	2	6	0	1,600	*6,000		
2	Annisson, Ist	1875	J. E. Boone, i	'53-'53	145	—	2	8	2	0	2	62	23	150	50	200	2	100	6,355	*97,000	
3	Birmingham, Ist	1882	H. D. Long, i	'54-'54	209	1	2	4	4	1	10	87	22	725	242	967	10	394	9,763	*80,000	
4	Marion, Ist	1870	W. O. W. Holmes, r	'53-'54	17	—	0	4	0	0	12	33	0	27	9	36	0	684	8,000		
5	Montgomery, Ist	1872	W. G. F. Lewis, r	'35-'47	59	0	0	0	3	0	3	50	10	274	92	366	0	500	2,328	*90,000	
6	Reynolds, Sweet Home	1872	O. F. Gunn, r	'35-'48	17	0	0	17	—	—	—	—	—	—	—	—	—	—	1,500	—	
7	Selma, Ist	1872	W. G. F. Lewis, r	'35-'48	22	7	0	0	0	0	1	0	0	11	4	15	0	17	377	4,000	
8	Talladega, Ist	1868	W. O. W. Holmes, r	'53-'53	64	4	0	2	1	3	6	56	30	153	52	205	5	7	3,662	10,000	
9	Meridian, Ist	1882	J. R. Held	'33-'57	28	0	0	0	0	0	0	0	0	26	9	35	0	0	356	*35,000	
10	Tougaloo, Union	1871	J. R. Held	'33-'57	111	28	—	21	1	7	8	66	85	169	56	225	0	0	—	—	
GEORGIA-SOUTH CAROLINA CONFERENCE																					
11	Atlanta, Ist	1867	H. C. McEwen, i	'43-'47	556	—	—	—	—	—	—	225	53	1,380	460	1,840	30	0	5,362	*377,000	
12	Rush Mem.	1913	M. L. Upton, i	'56	96	15	1	5	1	3	4	78	0	77	25	102	0	10	1,290	50,000	
13	Beachton, Evergreen	1911	W. T. Crutcher, r	'57-'57	62	0	1	2	2	0	2	36	15	122	41	163	0	20	1,677	*14,000	
14	Macon, Ist	1868	N. H. Johnson, i	'58-'57	26	2	1	7	1	1	2	30	0	75	25	109	0	0	1,677	*18,000	
15	Marietta, Ist	1868	T. Taylor, Bapt.	'21	21	—	—	—	—	—	—	0	0	4	1	5	0	0	7,446	*10,000	
16	McIntosh, Midway	1879	V. W. Douglas, r	'46-'57	94	9	3	17	1	0	1	43	31	116	39	155	0	50	2,400	*79,000	
17	Savannah, Ist	1869	A. C. Curtwright, r	'16-'39	169	—	—	—	—	—	—	72	240	80	320	0	0	20	1,500	*15,000	
18	Thomasville, Bethany	1891	W. T. Crutcher, r	'57-'57	38	10	10	12	0	0	0	40	36	79	26	105	0	20	—	—	
South Carolina																					
19	Charleston, Plymouth	1867	J. T. Enwright, r	'32-'50	135	20	0	1	2	3	5	37	21	160	53	213	0	25	—	*59,000	
NORTH CAROLINA CONFERENCE																					
20	Aracahoe, Small's Chap.	1883	W. O. Lee, r	'32-'49	95	—	—	—	—	—	—	40	15	22	8	30	0	0	—	12,000	
21	Dover, Mt. Zion	—	W. H. Thomas, r	'29-'52	100	—	—	—	—	—	—	45	15	19	6	25	0	0	—	8,000	

CHURCHES	MINISTERS		MEMBERS		Admitted		Removed		Average Attendance	Church School Membership	Young People's Organizations	OUR CHRISTIAN WORLD MISSION Apportionment			OTHER GIFTS		Local Finances	
	Cities or Towns	Org.	Names	Ord. Cld.	Total	Ab.	C.	Total				D.	L.	Total	Conf.	Natl. Boards	Total	Cong. Chr.
22 Elizabethtown, <i>a</i>			E. Pellom, <i>Lic.</i>	'54	40	—	—	—	—	—	9	9	3	12	0	0	—	2,000
23 Florence, Zion Hill			J.J. D. Farrar, <i>r</i>	'12-42	79	—	—	—	—	62	20	38	13	51	0	0	—	3,000
24 Kingston, Emanuel			J.H. O. Simmons, <i>r</i>	'51-49	81	—	—	—	—	21	12	38	12	50	0	0	—	8,000
25 Jackson ville, 1st		1957	W. Johnson, <i>r</i>	'57-57	18	—	18	0	0	22	0	1	1	2	0	0	—	2,000
26 Jackson ville, 2nd		1943	J.A. M. Jones, <i>r</i>	'37-50	68	—	—	—	—	65	34	19	7	26	0	0	—	3,000
27 Marietta, Antioch			J.W. H. Thomas, <i>r</i>	'29-49	220	—	—	—	—	25	24	39	13	52	0	0	—	20,000
28 Mayville, Mt. Olive			J.H. O. Simmons, <i>r</i>	'51-53	97	—	—	—	—	10	8	14	4	18	0	0	—	2,000
29 " " "			J.A. M. Jones, <i>r</i>	'37-39	71	—	—	—	—	40	15	17	5	22	0	0	—	5,000
30 " " "		1880	J.C. C. Simmons, <i>r</i>	'31-53	96	—	—	—	—	15	0	11	4	15	0	0	—	9,000
31 Morehead City, Chr. Star		1911	J.C. C. Simmons, <i>r</i>	'31-35	155	—	—	—	—	130	12	40	13	55	0	0	—	25,000
32 New Bern, West St.		1885	J.J. D. Farrar, <i>r</i>	'12-35	38	—	—	—	—	20	12	15	5	20	0	0	—	5,000
33 Oriental, Broad Creek			E. D. Baker, <i>r</i>	'17-56	38	—	—	—	—	15	15	3	1	4	0	0	—	5,000
34 " " "			J.W. H. Thomas, <i>r</i>	'29-52	82	—	—	—	—	30	10	40	13	53	0	0	—	2,500
35 Pollockville, <i>d</i>		1855	L. White, <i>r</i>	'31-32	53	—	—	—	—	30	10	40	14	54	0	0	—	7,500
36 Stella, Chr. Chap.			J.C. C. Simmons, <i>r</i>	'29-56	45	—	—	—	—	—	—	0	0	0	0	0	—	4,000
37 Bennett, <i>e</i>		1943	J.A. Wright, <i>r</i>	'18	102	—	—	—	—	37	14	0	0	0	0	0	—	5,000
38 Burlington, Archer's Grove			J.J. W. Albright, <i>r</i>	'22-33	264	—	—	—	—	36	0	0	0	0	0	0	—	2,000
39 " " "		1896	W. M. Lake, <i>r</i>	'29-55	78	—	11	5	12	172	18	22	8	30	0	300	8,705 x	75,000
40 " " "			J.A. Wright, <i>r</i>	'49-55	50	—	—	—	—	53	0	0	0	0	0	0	—	800
41 " " "		1916	J.W. R. Howard, <i>r</i>	'41-54	239	—	—	—	—	54	—	—	—	—	—	—	—	3,000
42 " " "			J.C. G. Lee, <i>r</i>	'27-44	25	—	—	—	—	—	—	13	4	17	0	0	—	15,000
43 " " "			J.C. D. Alston, <i>r</i>	'27-44	33	—	—	—	—	15	0	0	0	0	0	0	—	4,000
44 Chapel Hill, Alston Grove			J.C. D. Alston, <i>r</i>	'49-55	95	—	—	—	—	73	37	12	49	0	32	2,500	36,000	
45 " " "		1894	J.W. Morrison, <i>r</i>	'29-45	155	—	—	—	—	26	37	13	50	0	0	0	—	38,000
46 Graham, Children's Chap.		1912	J.W. H. Thomas, <i>r</i>	'15-25	766	—	—	—	—	280	40	273	91	364	0	0	14,165	75,000
47 Parrish Chap.			F. A. Hargett, Sr., <i>r</i>	'49-48	43	—	—	—	—	28	10	0	0	0	0	0	—	15,000
48 Greensboro, St. Stephen's			J.W. R. Howard, <i>r</i>	'41	66	—	—	—	—	32	31	0	0	0	0	0	—	5,000
49 Hay River, Green Level		1927	J.C. G. Lee	'51-52	78	—	—	—	—	43	14	25	8	33	0	0	557	5,000
50 High Point, Oak Grove			J.H. Miltner, <i>r</i>	'18-22	91	—	—	—	—	60	20	0	0	0	15	1,160 x	11,000	
51 Liberty, Peach			J.W. Albright, <i>r</i>	'51-56	188	—	—	—	—	55	0	8	3	11	0	0	—	5,000
52 Mebane, Haw Field Chap.			J.H. Miltner, <i>r</i>	'49-48	72	—	—	—	—	57	0	0	0	0	0	0	—	10,000
53 " " "		1902	J.W. R. Howard	'28-40	95	—	—	—	—	37	0	15	5	20	0	10	840 x	20,000
54 Raleigh, Pleasant Union			J.A. Wright, <i>r</i>	'29-57	121	—	—	—	—	35	0	7	2	9	0	0	—	2,000
55 Siler City, Pine Hill			J.H. Hooker, <i>r</i>	'29-57	67	—	—	—	—	—	—	—	—	—	—	—	—	9,000
56 " " Wesley Chap.			J.A. Wright, <i>r</i>	'98-11	155	—	—	—	—	75	20	3	1	4	0	0	—	8,000
57 Snow Camp, <i>f</i>		1915	J.J. A. Henderson, <i>r</i>	'38-44	140	—	—	—	—	49	—	—	—	—	—	—	—	5,000
58 " " "			J.J. M. Burwell			—	—	—	—	—	—	—	—	—	—	—	—	—
59 Spencer, Dorsett's Chap.		1869				—	—	—	—	—	—	—	—	—	—	—	—	—
60 Apex, Chr. Chap.		1865				—	—	—	—	—	—	—	—	—	—	—	—	—
61 " " "						—	—	—	—	—	—	—	—	—	—	—	—	—

a Martin's Chap. *b* Pilgrim Rest *c* St. Matthew's Chap. *d* St. Matthew's Cross Rd. *e* Glover's Cross Rd. *f* Burnett's Chap.

CHURCHES	Org.	MINISTERS		MEMBERS		Admitted		Removed		Average Attendance	Church School Membership	Young People's Organizations	OUR CHRISTIAN WORLD MISSION Apportionment			OTHER GIFTS		Local Finances		
		Names	Ord. Cld.	Total	Ab.	C.	Total	D.	L.				Total	Conf.	Nat. Boards	Total	Cong. Chr.	Non Cong. Chr.	Home Exp.	Value Church Property
62 Cary	1868	J. M. Burwell	'38-44	97	—	4	4	1	1	2	30	30	4	2	6	0	0	6,000		
63 Clayton, Mt. Vernon	1890	J. M. Hargrove, r	'25-49	265	—	16	17	1	2	3	87	15	8	3	11	0	3,055	x		
64 Creedmore, a	1894	J. H. Lee, r	'41-56	116	—	3	3	3	0	1	24	17	3	10	3	0	263	5,000		
65 " Rock Spring	1895	J. H. Hooker, r	'28-56	123	—	8	8	0	0	0	27	—	3	1	4	0	500	5,000		
66 Durham, Cedar Grove	1895	J. C. P. Meadows, r	'38-39	137	—	—	—	—	—	—	—	—	—	—	—	—	—	12,000		
67 " Mt. Calvary	1898	R. L. Monroe, r	'34-49	141	—	—	—	—	—	—	—	—	—	—	—	—	—	25,000		
68 " Zion Temple	1900	J. M. Burwell, r	'38-44	160	—	3	14	0	0	0	84	30	4	1	5	0	718	5,000		
69 Elam, Plains Chap., b	1900	J. M. Burwell, r	'34-49	160	—	0	0	1	0	1	50	44	4	2	6	0	447	4,000		
70 Franklinton, Ist	1930	J. M. Hargrove, r	'25-31	85	—	0	0	0	0	3	95	15	32	11	43	0	432	20,000		
71 Kinch's Chap.	1880	J. P. Mangrum, r	'20-50	102	—	15	18	3	0	3	45	0	2	1	3	0	—	5,000		
72 " Pope's Chap.	1876	J. H. Little, r	'50-50	109	—	0	0	0	0	0	45	0	2	1	3	0	—	3,000		
73 Greensboro, d	1876	J. A. S. Harris, r	'42-43	22	—	0	2	0	0	0	20	0	0	0	0	0	300	*2,000		
74 Henderson, Ebenezer	1895	J. A. S. Harris, r	'42-43	15	—	0	2	0	0	0	15	0	0	0	0	0	185	3,000		
75 " Mt. Zion	1885	J. P. R. Alexander, r	'00-11	144	—	40	40	1	0	1	123	70	10	4	14	0	932	12,000		
76 " St. Andrew's Chap.	1885	J. M. Hargrove, r	'25-29	365	—	23	23	2	1	3	200	50	14	5	19	0	1,314	10,000		
77 Rowland's Chap.	1886	J. C. P. Meadows, r	'38-53	313	—	33	33	13	0	13	75	20	10	4	14	0	617	5,000		
78 Macon, Antioch	1896	J. A. Henderson	'98-00	223	—	0	0	3	0	3	25	0	4	2	6	0	250	3,000		
79 " Bethlehem, Keats, Va.	1895	J. P. R. Alexander, r	'00-23	88	—	0	0	0	0	2	190	0	5	2	7	0	83	5,000		
80 " Bethel's Chap.	1869	J. M. Hargrove, r	'28-32	243	—	24	31	2	0	2	83	0	8	3	11	0	486	5,000		
81 Middleburg, Oak Level	1869	J. M. Hargrove, r	'28-32	243	—	24	31	2	0	2	190	0	5	2	7	0	486	5,000		
82 " St. Paul	1872	J. A. Henderson, r	'98-10	257	—	0	0	0	0	0	73	0	34	11	45	0	7,000	5,000		
83 Morrisville, e	1868	J. P. Mangrum	'98-10	247	—	0	0	0	0	0	60	0	4	2	6	0	7,000	7,000		
84 Norfolk, Roanoke Chap.	1940	J. M. Hargrove, r	'20-55	103	—	266	266	39	0	39	0	0	8	3	11	0	7,000	7,000		
85 " White's Grove	1870	J. P. R. Alexander, r	'25-34	266	—	195	195	75	0	75	20	0	7	2	9	0	5,000	5,000		
86 Osgood, Zion Hill	1880	J. E. Young, r	'51-56	34	—	6	6	0	0	0	75	20	1	0	1	0	265	5,000		
87 Oxford, Lewis Chap.	1880	J. E. Young, r	'51-56	34	—	6	6	0	0	0	75	20	1	0	1	0	265	5,000		
88 Raleigh, Hickory Grove	1880	W. F. Lee, r	'47-48	150	—	98	98	30	0	30	35	20	1	2	0	0	3,000	3,000		
89 " Maple Temple	1885	J. T. McPhatter, r	'30	98	—	17	21	3	0	3	45	0	0	0	0	0	3,333	18,000		
90 Rockingham, Mt. Zion	1884	M. F. Booker, r	'48-49	290	—	17	21	3	0	3	110	8	12	4	16	0	3,333	18,000		
91 Wake Forest, Spring St.	1900	J. C. J. Carter, r	'54-56	130	—	187	187	0	0	0	250	10	18	6	24	0	x	20,000		
92 Wise, Providence	1899	C. Williams, r	'55	130	—	0	0	0	0	0	93	0	2	1	3	0	0	6,000		
93 Youngsville, Corinth	1890	J. M. Hargrove, r	'25-57	98	—	11	13	0	0	7	30	0	2	1	3	0	0	1,000		
		J. T. McPhatter, r	'30-36	153	—	14	14	3	0	3	75	30	3	1	4	0	500	5,000		
Virginia																				
94 Clarksville, Island Hill	1889	R. D. Bullock, Sr.	'10-25	133	—	14	14	3	0	3	100	0	3	1	4	0	0	6,000		
95 Palmer Springs, Jerusalem	1860	J. P. R. Alexander, r	'00-96	339	—	14	14	3	0	3	96	0	10	3	13	0	292	4,000		
96 Richmond, Beautiful Star				222	—	—	—	—	—	—	—	—	—	—	—	—	—	—		
<i>North Carolina State</i>																				
97 Asheville, Ist	1896	J. C. J. Carter, r	'54-55	140	—	0	0	0	0	0	34	12	4	1	5	25	0	*10,000		
98 " Shen	1879	E. L. Cross, r	'51-45	18	—	0	0	0	0	18	16	0	7	3	10	0	448	4,000		
99 " Strybe	1885	D. L. Poe, r	'33-51	20	—	0	0	0	0	0	25	16	0	0	0	0	25	2,000		
100 Beaufort, St. Stephens	1870	F. Johnson, Lic.		46	—	1	1	1	0	1	38	62	0	15	60	0	318	*10,000		

a New Rock Spring
 b Keats, Va.
 c Bishop's Temple
 d Pleasant Grove
 e Pleasant Grove

CHURCHES	CITIES or TOWNS	MINISTERS		MEMBERS		Admitted			Removed			Average Attendance	Church School Membership	Young People's Organizations	OUR CHRISTIAN WORLD MISSION			OTHER GIFTS		Local Finances	
		Names	Ord. Cld.	Total	Ab.	C.	Total	D.	L.	Total	Conf.				Natl. Boards	Total	Cong. Chr.	Non Cong. Chr.	Home Exp.	Value	
101	Candor, Dry Creek	1881	28-55	150	—	10	10	6	0	6	7	3	10	0	0	0	0	0	3,000	—	
102	Charlotte, New Emanuel	1932	32-44	127	0	10	10	6	0	6	89	30	119	0	0	0	0	0	*50,000	4,319	
103	Concord, Ist	1904	40-55	187	—	—	—	—	—	—	87	29	116	0	0	0	0	0	45,000	—	
104	Dudley, Ist	1870	40-55	183	—	—	—	—	—	—	87	29	116	0	0	0	0	0	20,000	—	
105	Durham, United	1930	29-41	164	—	2	2	1	0	1	17	5	22	0	0	0	0	0	5,000	500	
106	Fayetteville, Shiloh	1900	42-50	47	—	1	1	0	0	0	0	0	1	0	0	0	0	0	640	500	
107	Goldston, St. Luke	1922	52-52	68	—	8	8	0	0	0	28	9	37	0	0	0	0	0	3,092	3,092	
108	Greensboro, St. Luke	1895	56-56	83	—	1	1	0	0	0	45	23	68	0	0	0	0	0	*24,000	1,408	
109	Haw River, Melville	1882	—	152	38	25	25	1	0	3	45	18	73	0	0	0	0	0	*16,000	1,500	
110	" St. Andrew's	1913	27	13	0	4	4	0	0	0	0	0	0	0	0	0	0	0	1,500	1,700	
111	High Point, Pilgrim	1895	53-56	50	—	0	0	1	8	9	13	13	50	0	0	0	0	0	20,000	623	
112	" Washington Ter.	1925	57-57	—	—	0	1	0	0	0	36	15	18	0	0	0	0	0	2,000	300	
113	Kings Mountain, Ist	1895	53-55	43	—	5	5	1	0	1	1	1	2	0	0	0	0	0	2,000	—	
114	McLeansville, Ist	1883	28-37	26	—	0	0	1	0	1	8	3	11	0	0	0	0	0	5,000	—	
115	Union Grove	1901	52-55	61	10	4	4	1	0	1	76	19	0	0	0	0	0	0	*20,000	2,500	
116	Mebane, Mary's Grove	1883	06-43	152	—	9	9	2	0	2	42	18	70	0	0	0	0	0	2,500	—	
117	Mooreville, Liberty Chap.	1895	26-54	119	—	—	—	—	—	—	26	12	0	0	0	0	0	0	3,000	—	
118	Mooreville, Ist	1888	—	154	—	—	—	—	—	—	15	15	0	0	0	0	0	0	4,500	—	
119	Mt. Gilead, Green Lake	1906	53-53	32	—	—	—	—	—	—	15	15	0	0	0	0	0	0	4,500	—	
120	" Oak Ridge	1901	57	17	2	0	0	0	0	3	0	0	0	0	0	0	0	0	600	—	
121	Mt. Pleasant, Ist	1885	33-34	72	—	0	0	0	0	0	0	0	0	0	0	0	0	0	20,000	—	
122	Pittsboro, Hank's Chap.	1874	51-51	129	—	5	5	3	3	6	43	15	7	3	10	0	0	0	1,139	6,546	
123	Raleigh, Ist	1874	51-51	129	—	5	5	3	3	6	68	19	214	71	285	0	0	0	10,000	—	
124	Robbins, Bear Creek	1914	06-17	155	—	—	—	—	—	—	35	15	0	0	0	0	0	0	5,000	—	
125	" Collins Chap.	1893	—	151	—	—	—	—	—	—	35	15	0	0	0	0	0	0	5,000	—	
126	Safford, Haw Branch	1904	52-57	27	—	0	0	1	0	1	22	8	30	0	0	0	0	0	3,000	230	
127	Jones Chap.	1895	33-30	131	—	2	2	2	0	2	30	56	19	75	0	0	0	0	20,000	—	
128	" Templing	1895	29	140	—	—	—	—	—	—	40	15	0	0	0	0	0	0	3,000	—	
129	Seдалиа, Bethany	1870	—	43	—	0	0	0	0	0	43	10	51	17	68	0	0	0	*14,000	—	
130	Staresville, Bethel	1900	56	142	—	—	—	—	—	—	48	15	3	1	4	0	0	0	3,000	—	
131	" Gray's Chap.	1900	32-38	38	—	0	0	0	0	0	50	10	13	4	17	0	0	0	1,000	1,000	
132	Proutman, Shinsville	1880	23-44	74	—	3	3	3	0	3	9	9	12	0	0	0	0	0	8,000	766	
133	Frey, Ist	1880	49-51	41	—	4	4	3	0	3	26	9	35	0	0	0	0	0	7,500	1,065	
134	Whitsett, Wadsworth	1870	42-54	24	—	0	0	2	0	2	13	3	10	0	0	0	0	0	4,000	—	
135	Wilmington, Gregory	1870	50-55	147	3	9	10	5	0	5	135	45	180	25	87	0	0	0	*101,000	4,572	
136	Winston-Salem, Southern District	1919	46-50	22	—	0	0	0	0	0	34	11	45	0	0	0	0	0	2,800	2,800	
137	Aberdeen, Sand Hill	1887	42-52	182	—	0	0	0	0	0	42	21	0	0	0	0	0	0	10,000	388	
138	Ador, Free Liberty	1955	51-53	20	—	—	—	—	—	—	0	0	0	0	0	0	0	0	4,000	—	
139	" St. John	1955	51-50	125	—	2	2	4	0	4	30	10	40	0	0	0	0	0	470	470	
140	Bricks, Com.	1955	24-56	42	3	4	4	0	0	0	30	10	40	0	0	0	0	0	2,000	232	
141	Cary, Pleasant Hill	1955	41-54	43	—	4	4	1	0	1	45	0	0	0	0	0	0	0	2,000	—	

a Wentz Mem.

CHURCHES		MINISTERS		MEMBERS		Admitted			Removed			Attendance		Church School Membership		Young People's Organizations		OUR CHRISTIAN WORLD MISSION			OTHER GIFTS		Local Finances	
Cities or Towns	Org.	Names	Ord. Cld.	Total	Ab.	C.	Total	D.	L.	Total	Average	Conf.	Natl. Boards	Total	Cong. Chr.	Non Cong. Chr.	Home Exp.	Value Church Property	Apportment		Cong. Chr.	Non Cong. Chr.	Home Exp.	Value Church Property
																			Conf.	Total				
Oklahoma																								
175 Boley, Eureka	1908			18																				1,500
176 Oklahoma City, 2nd	1889			18																				1,000
177 Okmulgee, Pilgrim	1923			18																				2,000
Texas																								
178 Beaumont, Graham	1918			44	18	7	7	1	0	1	35	10	112	38	150	0	0	0	0	0	0	0		
179 Corpus Christi, 1st	1886	S. R. Smith, i	'33-49	82		0	0	0	0	0	10	119	39	158	0	41	5,328						*30,000	
180 Dallas, Plymouth	1945	B. F. White	'05-45	11	1	0	0	0	0	0	10	12	8	3	11	0	158						*35,000	
181 Houston, Pilgrim	1904	J. D. Moore, r	'34-35	236	10	25	25	2	7	9		140	35	622	208	830	5	200	10,119				*40,000	
TENNESSEE CONFERENCE																								
182 Chattanooga, 1st	1867	T. J. Burley, r	'41-52	59		1	2	3	2	5		50	80	27	107	0	0	0	0	0	0	0		*80,000
183 Memphis, 2nd	1867	J. C. Mickle, r	'41-53	163	0	4	13	1	7	8	85	42	334	111	445	0	76	7,282					*100,000	
184 Nashville, Fisk Union	1867			110								85	381	127	508	0	0							
185 " Howard				149								10	37	13	50	0	0							
Alabama																								
186 Athens, Trinity	1871	N. E. Douglas, Bopt.	'57-57	30	3	2	2	1	0	1	30	22	37	13	50	0	0	1,500						25,000
Kentucky																								
187 Lexington, Chandler	1891			94								30	48	16	64	0	0							
188 Louisville, Plymouth	1877	A. D. Pinckney, r	'21-47	379	70	2	8	3	0	3	200	104	961	253	1,014	0	598							*150,000
VIRGINIA CONFERENCE																								
<i>Eastern Virginia</i>																								
189 Denbigh, a	1927	J. Farmer, r	'28-44	63		5	18	0	0	0	50	40	25	0	0	0	0	630						5,000
190 Hampton, Bethel	1913	G. K. Holloway, r	'44-56	33		2	7	2	0	0	30	35	25	4	1	5	0	675						5,000
191 Newport News, Angelic	1956	Mrs. V. D. Armstead, r	'56-56	18	0	18	18	0	0	0	0	22	0	4	1	5	0	601						
192 " Calvary	1908			91	0	1	2	2	2	4	35	50	15	10	3	13	0	210						10,000
193 " Chr. Union	1904	L. Boykins, r	'42-50	94	0	5	10	2	12	14	50	118	34	29	9	38	0	200						10,000
194 " Rising Star	1907	T. J. Brown, r	'36-51	86	0	12	14	1	0	1	40	52	32	12	4	16	0	60						30,000
195 " Wesley Grove		P. J. Moore, r	'23-41	361		7	11	2	2	4	150	50	26	85	28	113	0	76	5,720					*30,000
196 Norfolk, Coronado	1958	E. L. Mack, r	'49-57	31	0	31	31	0	0	0	47	53	43	37	13	50	0	0						*40,000
197 " Macedonia		W. M. Copeland, r	'54-55	72		21	21	1	0	21	65	72	14	24	8	32	0	1,220						20,000
198 New Hope	1886	C. E. Upton, r	'29-37	67		3	1	0	1	0	1	35	45	0	8	3	11	0	1,120					20,000
199 " Providence		R. R. Briggs, r	'24-37	219		2	7	1	0	1	110	80	0	94	32	126	0	4,591						30,000
200 " St. Mark's	1903	D. P. Butts, r	'46-52	142		28	28	4	1	5	200	85	15	92	30	122	0	2,602						20,000
201 " Union Chr.	1910	V. P. Jenkins, r	'45-52	139								117	0	44	15	50	9	3,451						*25,000
202 Portsmouth, Zion Bethel	1886	W. H. Copeland, r	'30-47	235	0	27	27	0	12	12	200	90	15	34	11	45	0	150						25,000
203 Suffolk, Tabernacle		W. O. Lee, r	'32-35	448		24	30	3	1	4	300	120	0	34	11	45	0	2,947						25,000

a New Beach Grove

CHURCHES	CITIES or TOWNS	MINISTERS		MEMBERS		Admitted			Removed			Attendance	Church School Membership	Young People's Organizations	OUR CHRISTIAN WORLD MISSION Apportionment		OTHER GIFTS		Local Finances				
		Names	Ord. Cld.	Total	Ab.	C.	Total	D.	L.	Total	Cong. Chr.				Non Cong. Chr.	Conf.	Natl. Boards	Total	Home Exp.	Value	Property		
																						Org.	Names
<i>Western Virginia</i>																							
204	Bent's Church, Bethany	1876	p/O. Lee, r	'32-44	76	—	0	3	1	1	2	—	—	—	10	4	14	0	20	839	3,000		
205	Franklin, Corinth	1868	p/T. Brown, r	'36-52	252	—	13	13	3	0	3	86	40	—	37	13	50	0	320	246	x	30,000	
206	Hudson, St. Paul	1908	p/H. Scott, r	'44-47	80	—	3	3	1	0	1	30	0	—	8	3	11	0	30	340	10,000		
207	Holland, Holland Mission	1915	p/H. Scott, r	'44-43	35	—	1	12	1	0	1	55	25	—	10	3	13	0	55	160	10,000		
208	" Laurel Hill	1874	p/C. P. Jenkins, r	'45-46	172	—	2	4	1	0	1	90	80	—	34	12	46	0	160	1,102	x	15,000	
209	" Zion	1867	p/R. M. Copeland, r	'54-57	263	—	2	8	2	0	2	200	15	—	3	4	0	0	0	0	0	3,000	
210	Homeview, Pleasant Grove	1900	p/L. Boykins	'42-49	111	—	3	13	115	0	3	50	45	—	0	24	8	32	58	50	760	x	8,000
211	Littleton, Pleasant Grove	1879	p/H. Scott, r	'44-52	178	—	12	12	1	0	1	45	0	—	16	6	22	0	0	0	906	8,000	
212	Sedley, St. Luke's	1874	p/T. V. Brown, r	'38-40	162	—	12	12	3	0	3	—	—	—	20	7	27	0	75	2,127	6,000		
213	" Union Hill	1867	p/T. V. Brown, r	'38-39	237	—	13	22	3	0	3	65	91	—	84	28	112	0	0	2,029	8,000		
214	Suffolk, Antioch	1897	p/J. A. Alston, r	'53-52	118	—	5	5	0	0	0	28	45	—	3	3	11	0	50	1,300	8,000		
215	" Bethlehem	1912	p/R. R. Skeeter, r	'45-56	54	—	5	5	0	0	0	28	0	—	2	1	3	0	0	0	855	20,000	
216	" Galatians	12-52	p/J. D. Farrar, r	'12-52	136	—	6	10	2	0	2	225	40	—	27	64	21	85	0	107	855	20,000	
217	" Mt. Ararat	1866	p/R. R. Briggs, r	'38-45	148	—	6	6	0	0	0	30	0	—	0	1	1	0	0	0	900	8,000	
218	Wakefield, a	1938	p/T. V. Brown, r	'30-56	28	—	6	6	6	0	9	40	18	—	0	1	5	0	0	0	0	3,000	
219	Whaleyville, St. Mary's	1868	p/H. V. Copeland, r	'24-26	372	—	8	11	3	0	3	365	70	—	35	103	34	137	0	50	1,515	50,000	
220	Windsor, Chapel Grove	1868	p/R. R. Briggs, r	'24-26	372	—	8	11	3	0	3	365	70	—	35	103	34	137	0	50	1,515	50,000	
221	" Windsor Grove	1868	p/R. R. Skeeter, r	'48-51	124	—	—	—	—	—	—	—	—	—	2	1	3	0	0	0	—	1,500	
North Carolina																							
222	Tunis, 1st Chr.	1955	J. O. McDaniels, Lic.		113	—	—	—	—	—	—	—	—	—	0	0	0	0	0	0	—	—	
Totals:																							
					22,920	374	913	1,251	198	124	487	87	10,150	2,609	12,423	1,065	358	4,073	222	8,290	236,911	3,838,300	

α Pocatontos Temple

CHURCHES ADDED: (6) Roanoke (Ala.), Sweet Home; Jacksonville (N. C.); 1st; New Brunswick (N. J.); Antioch; Newport News (Va.), Angelic; Norfolk (Va.), Cornade; Reinstated: Erath, Beard (La.).

CHURCHES CHANGED: (4) Glen Raven (N. C.), Clinton, Meem. to Burlington (N. C.) Clinton Meem., Farmer (N. C.), Strieby, 1st to Asheville (N. C.), Strieby, Farmer (N. C.), Salem to Asheville (N. C.), Salem, Morbhan (La.), Teche, New Iberia (La.), Teche.

CHURCHES: 222. Served by pastors: 199 (installed 6; recognized 168; other Cong. Chr. 16; other denom. 4; licentiates 5). Inactive churches 16. Vacant churches 22. No. pastors serving 125.

MINISTERS IN FULL STANDING: 151 (pastors 116; others 35).

NO. OF CHURCHES REPORTING: Av. Ch. Attendance 81; Ch. School 194; Y. P. Org. 118; Home Expenses 107; New Buildings and Improvements 53 (amount \$113,718); Payment on Principal of Bldg. Debts 4 (amount \$4,780); Church Property 201; Parsonage 41.

NO. OF CHURCHES CONTRIBUTING TO APPORTIONMENT AND OTHER BENEVOLENCES: 187 (amount \$24,908); On apportionment 180 (State Conf. 180; National Boards 178). Other Gifts 93.

SALARIES: No. of churches and yoked fields reporting 56 (amount \$111,523). Pastoral Units: 56. Average Salary for regular service: \$1,991.

YOKED CHURCHES: Nos. 48; 57; 13; 18; 20; 20; 20; 20; 21; 27; 35; 47; 23; 32; 216; 24; 28; 26; 29; 30; 31; 36; 37; 41; 56; 58; 38; 53; 145; 152; 42; 49; 55; 43; 51; 44; 45; 110; 46; 133; 53; 54; 57; 65; 114; 60; 78; 81; 82; 81; 83; 88; 63; 69; 76; 80; 84; 92; 64; 141; 156; 66; 77; 142; 146; 70; 83; 73; 34; 75; 79; 85; 95; 86; 138; 139; 88; 93; 94; 97; 101; 117; 102; 131; 106; 134; 107; 145; 126; 116; 124; 122; 127; 143; 147; 149; 163; 167; 168; 169; 170; 171; 183; 210; 194; 205; 197; 209; 199; 217; 220; 201; 208; 202; 219; 206; 207; 211; 212; 213; 218; 215; 221.

For comparative statistics see Summary I.

DELAWARE; DISTRICT OF COLUMBIA, see index

FLORIDA

(For other churches see index)

Explanation of Schedules & Reference Marks, Page 23

Conference Directory, Pages 16-20

CHURCHES	CITIES or TOWNS	Org.	MINISTERS		MEMBERS		Admitted			Removed			Average Attendance	Church School Membership	Young People's Organizations	OUR CHRISTIAN WORLD MISSION Apportionment		OTHER GIFTS		Local Finances	
			Names	Ord. Cl'd.	Total	Ab.	C.	Total	D.	L.	Total	Conf. Chr.				Total	Conf. Chr.	Non-Cong. Chr.	Home Exp.	Value Church Property	
★ 1	Avon Park, Union	1893	H. D. Graetz	'29-'47	325	0	22	52	1	1	2	—	148	20	574	213	787	77	150	10,996	x *62,000
★ 2	Bal Harbour, a	1945	J. L. Yenchus	'42-'44	889	57	97	143	5	17	27	807	255	85	5,867	4,862	10,729	3,119	200	90,000	x *411,383
★ 3	Bradenton, Ist.	1957	C. F. Meeker, A. Sso.	'19-'54	63	1	10	63	—	—	—	—	—	34	46	46	0	0	0	—	—
★ 4	Cocoa Beach, Com.	1944	J. R. Stead	'52-'57	142	1	42	93	2	0	35	100	160	30	0	154	154	25	0	7,060	x 54,500
★ 5	Coral Gables	1923	F. E. Cole, i	'40-'49	1,000	0	29	124	8	42	95	495	515	100	2,186	901	3,087	691	0	44,067	x *371,500
★ 6	Daytona Beach, Ist	1877	H. Hinzicker	'45-'57	216	20	4	19	9	14	51	220	106	32	677	591	1,268	121	55	15,626	*175,000
★ 7	Ft. Lauderdale, Ist	1954	R. J. Shrewsbury	'47-'53	267	0	11	70	4	3	10	203	174	35	1,114	382	1,506	65	0	18,930	*130,000
★ 8	Ft. Myers, Com.	1925	A. J. Snow	'35-'54	131	5	3	20	2	4	8	112	58	—	16	6	22	0	25	6,103	*67,000
★ 9	Hallandale, Union	1942	L. Schantz	'20-'37	183	0	6	6	0	8	8	110	236	25	0	0	0	0	0	—	—
★ 10	Holly Hill, Union	1914	J. E. Neese	'36-'58	214	0	5	52	4	4	21	132	95	20	338	185	523	15	0	9,597	*51,000
★ 11	Indian Rocks Beach, b	1953	H. H. Deck, Sr., i	'21-'53	242	12	8	54	1	4	13	220	130	28	371	279	650	45	575	9,825	75,000
★ 12	Interlachen, Ist	1884	W. J. McCullough	'24-'57	54	0	6	6	0	2	2	50	18	50	30	23	53	5	0	2,033	*35,000
★ 13	Jacksonville, d	1876	A. G. Peacock	'26-'54	216	10	24	57	4	6	13	147	184	26	625	360	885	245	383	20,161	*118,000
★ 14	Jupiter, People's	1917	F. W. Shively, i	'46-'56	191	13	5	16	1	1	4	—	—	—	75	252	327	10	0	5,756	*40,200
★ 15	Key West, Ist	1892	H. H. Owen	'11	115	5	8	16	1	1	4	—	—	—	180	63	243	10	40	6,004	*45,000
★ 16	Lake Helen, Ist	1887	S. W. Amstutz, i	'28-'57	122	0	0	22	5	0	5	—	—	—	455	263	718	30	322	6,228	*38,000
★ 17	Lake Park, Com.	1943	H. A. Studebaker, i	'17-'48	99	0	12	28	0	4	4	96	174	21	243	81	324	10	42	8,537	*47,500
★ 18	Lake Worth, Ist	1921	W. R. Lesser	'38-'51	544	5	25	59	9	10	70	396	223	40	4,199	1,564	5,793	259	380	23,796	*125,000
★ 19	Lehigh Acres, Ist	1957	W. F. Myers, Meth.	'56	56	0	22	58	0	2	2	50	33	—	116	53	169	5	0	1,023	—
★ 20	Madeira Beach, a	1944	J. F. Campbell, i	'45-'55	401	8	19	53	7	11	46	444	359	25	1,663	548	2,211	137	786	25,307	x *210,584
★ 21	Melbourne, Ist	1889	P. H. Ralph, P. C. M.	'01	160	6	6	51	6	9	41	125	111	—	582	250	832	251	0	8,050	x *65,000
★ 22	Miami, Christ	1956	K. E. Wickstrom	'38-'56	65	8	5	23	0	6	6	35	6	9	336	234	570	10	0	10,598	*57,500
★ 23	Key Biscayne, Com.	1952	W. R. Lesser	'38-'51	325	33	16	35	0	10	33	—	404	42	1,925	547	1,372	0	285	30,633	*142,420
★ 24	Plymouth	1897	D. J. Davis	'35-'47	916	66	52	147	3	8	11	726	513	119	4,350	4,395	8,745	4,639	3,677	72,607	x *425,000
★ 25	Miami Beach, Com.	1920	F. S. Seltick, A. Sso.	'23-'57	557	9	36	72	9	19	172	404	85	27	4,375	2,516	6,891	987	5,090	57,453	x *535,000
★ 26	Mount Dora, Com.	1883	G. Forbes, Stud. Asst.	'35-'57	125	1	2	17	7	3	10	160	—	—	412	163	575	587	224	5,230	*45,000
★ 27	New Port Richey, Com.	1921	R. R. Reed, Presb.	'19-'48	111	4	0	12	12	2	2	—	45	—	225	105	330	28	310	4,308	25,000
★ 28	New Smyrna Beach, e	1875	F. H. Andrus Presb. G. Schmittap, Ref. A. Sso. J. E. Pickens, Jr., i	'19-'41 '43-'57 '52-'56	215	0	2	19	7	3	10	—	96	20	409	235	644	375	575	10,301	x *43,000

e Christ.

d Arlington Com. Cong.

b Ch. of the Isles

a Ch.-by-the-Sea

CHURCHES	MINISTERS			MEMBERS			Admitted			Removed			Attendance	Church School Membership	Young People's Organizations	OUR CHRISTIAN WORLD MISSION Apportionment			OTHER GIFTS		Local Finances	
	Cities or Towns	Names	Ord. Cld.	Total	Ab.	C.	Total	D.	L.	Total	Conf.	Nati. Boards				Total	Cong. Chr.	Non Cong. Chr.	Home Exp.	Value Church Property		
★ 29 North Miami, Com.	1912	R. T. Woodruff, Jr., i	'44-57	249	5	15	45	6	5	11	20	242	20	774	268	10,42	63	0	11,171	x *90,000		
★ 30 Orange City, Ist.	1883	W. G. Fagan	'17-55	145	23	4	6	4	0	4	30	54	30	176	119	295	25	59	4,998	*38,000		
★ 31 Ormond Beach, Union	1883	T. L. Rogers	'38-54	607	0	30	107	6	7	13	50	275	50	150	100	250	0	0	20,600	x *145,000		
★ 32 Palm City, Bible Union	1921	K. Juniper, P. em.	'03	86	9	1	8	4	0	4	84	121	25	75	374	449	232	40	3,339	x *27,000		
★ 33 Pass-a-Grille Beach, Com.	1950	L. J. Sharp	'13-53	216	0	8	52	1	6	22	128	32	32	673	324	997	717	5	3,516	x *45,000		
★ 34 Panama, Com.	1950	G. L. Greene	'12-50	216	0	35	45	2	2	4	146	20	0	27	27	5	0	0	11,324	x *100,000		
★ 35 Pomonca Park, Pilgrim	1882	P. V. Dawe	'26-57	75	0	0	12	3	0	3	72	0	0	56	50	106	0	30	2,127	x *25,000		
★ 36 St. Petersburg, Ist	1888	J. F. Corpe	'36-48	1,069	50	19	107	37	16	70	281	49	8,122	4,710	12,832	2,460	716	54,717	x *395,000			
★ 37 " Pilgrim	1955	A. N. Meckel, i	'53-53	233	5	16	73	3	0	3	192	111	22	388	224	612	105	0	11,428	x *267,000		
★ 38 Sanford	1890	H. W. Tuttle, i	'54-56	135	30	16	29	3	3	24	70	159	14	63	20	81	0	30	4,116	x *80,000		
★ 39 Sarasota, Ist	1954	J. W. MacNeil	'22-26	307	0	19	86	4	3	7	277	172	37	1,044	509	1,553	210	0	12,517	x *128,500		
★ 40 Tampa, Ist	1886	R. A. Davis, i	'50-57	100	6	15	34	0	0	4	60	37	—	317	108	428	10	22	10,575	x *64,000		
★ 41 Tavares, Union	1885	W. S. Metcalf, P. em.	'11-41	112	14	7	23	3	4	7	42	10	284	151	435	76	101	4,676	x *31,000			
★ 42 West Palm Beach, Union	1894	M. A. Mills	'02-58	635	82	17	50	7	7	15	348	36	3,318	1,717	5,035	1,208	1,355	28,395	x *399,462			
★ 43 Winter Park, Ist	1884	C. Stackman, P. em.	'44-57	799	47	18	83	23	35	148	501	291	105	4,094	4,236	8,330	1,744	1,280	71,292	x *546,000		
44 Seabreeze	1886	J. B. Calhoun, i	'38-49	14	(inactive)	(inactive)	(inactive)	(inactive)	(inactive)	(inactive)	(inactive)	(inactive)	(inactive)	(inactive)	(inactive)	(inactive)	(inactive)	(inactive)	(inactive)	(inactive)	(inactive)	
45 Tangerine	1933	F. N. Nelson	'42-50	1,231	71	32	104	6	32	38	632	180	150	372	522	0	0	0	13,938	x *450,000		
		N. Sileo, Asso., Dept.	'52-57	12,832	548	692	2,131	212	281	1,040	256	6,861	1,202	51,935	34,695	86,630	18,868	31,397	750,421	5,915,549		
Gifts — church undesignated:																						
Totals:																						

a Co-operating church; membership, home expense and property value not included in totals

CHURCHES ADDED: (2) Bradenton, Ist; Leigh Acres, Ist. (Fort Myers).
 CHURCHES: 45. Served by pastors: 42 (installed 13; recognized 1; other Cong. Chr. 28; other denom. 2). Inactive churches 2. Vacant churches 1. No. pastors serving 42.
 MINISTERS IN FULL STANDING: 81 (pastors 45; others 36).

NO. OF CHURCHES CONTRIBUTING TO APPOINTMENT AND OTHER BENEVOLENCE, 43 (amount \$136,895); On appointment 43 (State Conf. 41; National Boards 43). Other Gifts 36.
 SALARIES: No. of churches and voted fields reporting 43 (amount \$186,817). Part time supplies 8 (amount \$11,430). Pastoral Unit: 35. Average Salary for regu ar service: \$5,011.
 LEGACIES:
 No. Amount No. Amount No. Amount No. Amount No. Amount
 No. 5 \$1,800. 0 \$5,928. 24 \$800 36 \$2,598 37 \$1,000 43 \$1,765
 For comparative statistics see Summary

GEORGIA, see *index*

HAWAII

Conference Directory, Pages 16-20

Explanation of Schedules & Reference Marks, Page 23

CHURCHES	CITIES or TOWNS	ORG.	MINISTERS		MEMBERS		Admitted			Removed			Average Attendance	Church School Membership	Young People's Organizations	OUR CHRISTIAN WORLD MISSION Apportionment		OTHER GIFTS		Local Finances	
			Names	Ord. Cl'd.	Total	Ab.	C.	Total	D.	L.	Total	Conf.				Natl. Boards	Total	Cong. Chr.	Non-Cong. Chr.	Home Exp.	Value Church Property
★ 1	Anahola, Koolau-Hui'ia	1865	†G. Williams, Sup.	'54-'46	151	0	24	36	0	10	10	90	—	—	50	0	0	0	0	—	—
★ 2	Ewa, Conn.	1913	P. S. Osumi	'36-'49	296	—	2	2	0	0	0	0	—	250	13	508	533	1,041	0	0	11,840
★ 3	Halei Cong.	1955	T. Kono	'38-'29	33	—	—	—	—	—	—	—	—	30	142	108	250	0	0	0	2,334
★ 4	Kaunakapahu	1875	†M. Moku, Sup.	'22	35	8	0	0	3	1	6	9	—	40	12	33	61	94	5	0	220
★ 5	Halea, Moikahi	1755	†W. E. Crisp, Jr.	'39-'57	114	—	—	—	—	—	—	—	—	0	0	0	0	0	0	—	—
★ 6	Hana, Waianalua, Cong.	1838	†W. Xanna, i	'57-'56	80	25	1	7	1	4	7	50	—	55	16	112	111	223	0	53	6,371
★ 7	Hanaie, Waiohi Hui'ia	1835	†M. K. Inaina, Sup., i	'38-'46	70	7	2	2	2	0	2	35	—	66	1	75	75	150	10	0	2,034
★ 8	Hanapepe, Chr.	1896	J. D. Beck, i	'44-'56	—	9	8	8	0	1	1	—	—	95	28	290	290	580	0	34	6,800
★ 9	Hanalei, Cong.	1900	†M. K. Inaina, Sup., i	'38-'46	13	3	—	—	—	—	—	—	—	20	25	25	50	5	0	—	
★ 10	Hanalei-Kahuku, Cong.	1916	L. W. Zdvoracek, Sup.	'51-'55	39	15	0	0	1	1	2	35	—	57	0	70	0	70	0	25	601
★ 11	Hawi, Kohala Pilgrim	1933	S. Ibara	'36-'40	158	11	—	—	—	—	—	—	—	0	0	0	0	0	0	0	7,000
★ 12	Hilo, Central Chr.	1892	G. W. Baybrook, i	'55-'54	143	5	10	14	0	1	1	99	—	113	43	225	188	413	0	0	7,800
★ 13	" Cong.	1955	†R. Cacal	'50-'53	56	2	1	2	0	0	3	18	—	19	12	12	25	9	0	0	995
★ 14	" 1st United Prot.	1868	W. H. Bunker, i	'29-'57	332	132	4	7	5	1	14	48	—	88	12	582	682	1,264	36	29	7,782
★ 15	" United Cong.	1956	R. Chun	'50-'54	146	15	12	15	0	1	1	48	—	88	26	225	225	450	0	169	836
★ 16	" Hali, Cong.	1824	P. E. Toms, i	'47-'57	47	5	6	9	3	6	9	285	—	295	44	1,052	1,369	2,421	96	75	25,940
★ 17	" Hali, Cong.	1890	D. H. Fujiyoshi, i	'37-'56	545	15	17	2	2	6	106	311	—	64	51	511	511	1,022	22	0	9,187
★ 18	Honokohau, Halehana, a	1880	†J. F. Mulholland	'27-'27	45	24	0	0	0	18	27	10	—	10	12	11	23	0	0	0	444
★ 19	Honolulu, Bishop Mem.	1908	†J. M. Barnd, Assoc., b	'32-'47	101	27	18	19	0	11	14	550	—	302	80	335	235	570	120	0	—
★ 20	" Central Union	1887	†T. L. Crosby, i	'54-'54	2,691	266	123	307	27	72	108	1,530	—	1,596	104	8,832	18,912	27,744	300	1,700	140,370
			†K. Johnson, Asso., r	'32-'56	—	—	—	—	—	—	—	—	—	—	—	—	—	—	—	—	—
			†W. R. Strobel, d	'50-'57	—	—	—	—	—	—	—	—	—	—	—	—	—	—	—	—	—
			†J. Dudley, e	'26-'56	—	—	—	—	—	—	—	—	—	—	—	—	—	—	—	—	—
★ 21	" Crossroads	1923	†D. F. Gaylord	'31-'53	704	177	32	63	1	21	33	290	—	487	85	2,512	2,513	5,025	93	260	36,986
★ 22	" Com.	1924	†R. W. Hargett, r	'55-'55	266	14	0	9	1	1	2	150	—	407	73	983	1,082	2,065	0	0	20,696
			†K. F. Conn, Asso.	'31-'56	—	—	—	—	—	—	—	—	—	—	—	—	—	—	—	—	—
★ 23	" 1st, Chinese	1879	†C. M. C. Kwock	'37-'46	650	100	24	43	5	3	8	370	—	540	100	2,014	673	2,687	250	2,533	*292,486
★ 24	" Kaimuki Evang.	1949	R. C. Lovelace	'48-'49	148	16	13	19	0	5	11	130	—	391	28	201	637	838	150	1,501	11,861
★ 25	" Kali, Moanalua	1867	†E. Kahale, Sup.	'22-'40	131	14	—	—	—	—	—	—	—	—	—	—	—	—	—	—	*177
★ 26	" Kalihi Union	1913	W. F. Steeper, i	'45-'50	337	—	—	—	—	—	—	—	—	—	—	—	—	—	—	—	—
★ 27	" Kaunakapili	1838	†S. A. Keala	'37-'48	37	2	37	2	7	9	208	—	961	75	329	271	600	0	0	0	15,000
★ 28	" Kawaiahae	1819	†A. K. Akaka, i	'44-'57	555	15	90	90	7	0	1	—	—	274	65	550	631	1,181	63	0	15,300
★ 29	" Kawaiahae	1819	†L. P. Waiata, Asso.	'57-'57	—	—	—	—	—	—	—	—	—	341	20	57	111	168	0	0	8,860

e Min. Membership & Fel.

d Min. Youth

b Presb.

a Hawaiian

CHURCHES	MINISTERS	MEMBERS			Admitted			Removed			Average Attendance	Church School Membership	Young People's	OUR CHRISTIAN WORLD MISSION Apportionment			OTHER GIFTS		Local Finances		
		Org.	Names	Ord. Cld.	Total	Ab.	C.	Total	D.	L.				Total	Conf.	Natl. Boards	Total	Cong. Chr.	Non Cong. Chr.	Home Exp.	Value Church Property
★ 29 Honolulu, Makiki Chr.	1904	(P. M. Nagano W. Y. Tamagi, <i>Asso.</i> S. Kuzuhara, <i>Indep.</i> R. Ishihara, <i>Bapt.</i>	'43-'54 '53-'55 '17-'57 '48-'57 '54-'54 '20-'58 '20-'56 '54-'56	842	180	94	118	7	13	20	522	1,040	69	2,044	2,612	4,656	297	7,293	49,846	*640,000	
★ 30 " Manoa Valley	1946	N. K. Kim	'50-'54	72	12	11	17	0	0	0	80	319	50	214	204	418	0	0	9,033	x 1,000	
★ 31 " Nuanu Cong.	1892	R. B. Damon, <i>a</i>	'20-'58	276	12	32	43	1	1	2	169	378	89	838	837	1,675	47	0	18,807	x *162,868	
★ 32 " "	1948	W. Wirt, <i>r</i>	'20-'56	124	0	87	102	0	6	0	170	470	40	754	869	1,623	30	100	35,761	*16,000	
★ 33 " Samoan Cong. L.M.S.	1950	S. N. Jones, <i>Asso., r</i>	'56	265	2	10	15	3	0	3	175	0	—	—	0	0	0	0	—	30,000	
★ 34 " "	1952	N. Matepaai, <i>Lic., r</i>	'56	202	0	0	0	0	0	66	66	66	—	59	58	117	0	25	—	2,075	
★ 35 " United Ch. of Christ	1915	P. Lee, <i>Presb.</i>	'38-'57	326	13	18	2	2	4	275	255	105	613	613	1,226	0	0	14,605	x 200,000		
★ 36 " Waiokeola Cong.	1957	L. S. Jones, <i>i</i>	'55-'56	102	10	18	66	0	1	1	110	235	37	352	351	703	0	58	15,146	x *298,589	
★ 37 Honolulu Chr.	1884	H. H. Brewster	'40-'57	75	0	0	0	0	0	0	56	12	112	112	155	267	21	25	3,000	14,129	
★ 38 Hookens, <i>e</i>	1865	W. G. C. Fisk, <i>Sup.</i>	'53-'57	111	—	—	—	—	—	—	—	—	—	15	15	30	13	27	—	—	
★ 39 " Hoikeana	1887	W. G. C. Fisk, <i>Sup.</i>	'53-'57	111	—	—	—	—	—	—	—	—	—	0	0	0	0	0	—	—	
★ 40 Hoolehua, Cong.	1926	W. E. Crisp, <i>Jr.</i>	'39-'57	103	20	4	4	1	0	1	50	144	40	27	25	62	30	21	1,900	x 1,000	
★ 41 Huelo, Kaulanapueo	1853	Mrs. D. H. Kalaupa	'54-'29	20	10	2	2	0	0	0	7	—	—	12	13	25	10	0	—	27,145	
★ 42 Kaanapali, Honokowai	1880	W. J. M. Kukahiko	'27-'52	8	0	0	0	0	0	0	0	0	0	12	13	25	0	0	—	—	
★ 43 Kahakuloa, <i>Hawaiian</i>	1879	W. J. M. Kukahiko, <i>Sup.</i>	'27-'30	40	5	0	0	0	0	0	1	30	10	50	20	70	0	0	14	x 5,340	
★ 44 Kahului, Union	1909	H. J. Eggleston	'48-'54	313	56	20	34	2	3	9	137	201	46	434	473	907	25	0	7,656	x *109,231	
★ 45 Kailua, Mauna Ziona	1867	W. G. C. Fisk, <i>Sup.</i>	'53-'57	32	8	—	—	—	—	—	—	—	—	0	0	0	0	0	—	—	
★ 46 " Mokuiaikaua	1825	W. G. C. Fisk, <i>Sup.</i>	'53-'57	48	7	18	24	0	0	0	—	70	25	200	200	400	0	329	2,960	x 11,249	
★ 47 Kaimaloa, Pukaana	1849	W. G. C. Fisk, <i>Sup.</i>	'53-'57	115	8	0	0	0	1	1	14	—	—	7	16	23	0	33	—	—	
★ 48 Kalapana, Maunakea	1865	W. E. K. Richardson, <i>Sup.</i>	'29	29	10	0	0	0	1	1	14	—	—	45	43	88	0	25	353	3,000	
★ 49 Kalapana, <i>i</i>	1915	W. E. Crisp, <i>Jr., Sup.</i>	'39-'57	52	1	0	0	0	1	2	38	52	0	95	75	170	115	25	3,027	*30,000	
★ 50 Kamuela, Imiola, Cong.	1832	D. Kaapu, <i>Lic.</i>	'56	47	0	0	0	0	0	0	0	78	10	100	123	223	0	50	4,780	x 240	
★ 51 Kaneohe, <i>Hawaiian</i>	1836	W. E. Kahale, <i>Sup.</i>	'22	73	32	10	9	13	0	0	55	145	37	584	602	1,186	0	15	7,053	x *50,118	
★ 52 Kaneohe, <i>Comm.</i>	1927	M. Katagiri	'45-'55	115	10	7	7	2	2	4	70	159	0	80	60	140	11	0	1,200	x 70,500	
★ 53 " <i>Isc. Hawaiian</i>	1879	W. K. Raina, <i>i</i>	'38-'53	86	20	7	7	0	0	0	0	—	—	5	22	27	0	25	81	5,000	
★ 54 Kapono, Puia	1865	W. K. Richardson, <i>Sup.</i>	'20-'57	111	20	0	0	2	0	2	—	9	—	5	3	0	0	25	0	—	
★ 55 Kaulapapa, <i>g</i>	1866	W. E. Crisp, <i>Jr., Sup.</i>	'37-'56	21	7	0	0	0	0	0	—	—	—	0	0	0	0	0	—	—	
★ 56 Kaupo, Huihanga Cong.	1859	W. Kauna, <i>Sup., i</i>	'28-'49	77	0	4	4	2	2	4	40	81	61	257	257	514	172	10	6,146	—	
★ 57 Kawahae, Keoluou	1866	W. E. Crisp, <i>Jr., Sup.</i>	'33-'53	113	16	4	4	2	2	4	40	81	61	257	257	514	172	10	6,146	—	
★ 58 Kealahou, <i>A</i>	1905	P. S. Morimoto, <i>i</i>	'53-'57	133	6	4	4	2	2	4	40	81	61	257	257	514	172	10	6,146	—	
★ 59 " Lanaikaia	1866	W. G. C. Fisk, <i>Sup.</i>	'53-'57	113	16	4	4	2	2	4	40	81	61	257	257	514	172	10	6,146	—	
★ 60 Keaneae, Cong.	1866	W. Kauna, <i>Sup., i</i>	'53-'56	14	5	0	0	2	1	0	1	8	20	12	30	42	0	15	—	4,000	
★ 61 Keauhou, Heiani Cong.	1866	W. G. C. Fisk, <i>Sup.</i>	'53-'56	10	2	0	0	0	0	0	0	0	0	0	0	0	0	0	—	—	
★ 62 Kihia, Keoluou	1920	W. J. M. Kukahiko, <i>Sup.</i>	'27	21	8	—	—	—	—	—	—	—	—	0	0	0	0	0	—	—	
★ 63 Kipehu, <i>Hawaiian</i>	1857	W. E. Clark	'54-'56	194	69	8	10	2	17	20	61	70	57	188	491	679	0	254	7,903	*45,500	
★ 64 Kohala, Kaiahikiola Cong.	1828	M. F. Black, <i>Lay.</i>	'54	—	—	—	—	—	—	—	—	—	—	0	0	0	0	0	—	—	
★ 65 Koloa, <i>Hawaiian</i>	1835	—	'54	—	—	—	—	—	—	—	—	—	—	0	0	0	0	0	—	—	

a Central Kona Union

f Kamauna Hou Cong.
g Kalaikamanuhou

d Samoan Cong. Ch. of Jesus Christ
e Hauoli Kamaanao

a Interim pastor
b Pearl Harbor Mem. Com.

CHURCHES	CITIES or TOWNS	Org.	MINISTERS		MEMBERS		Admitted		Removed			Average Attendance	Church School Membership	Young People's Organizations	OUR CHRISTIAN WORLD MISSION Apportionment		OTHER GIFTS		Local Finances			
			Names	Ord. Clid.	Total	Ab.	C.	Total	D.	L.	Total				Cong. Chr.	Non Cong. Chr.	Home Exp.	Value Church Property				
★ 66	Koloa, Union	1923	S. Yamane, i	'53-'57	66	1	5	7	0	0	0	36	67	0	159	210	369	0	25	6,738	x 19,595	
★ 67	Lahaina, Waialea	1923	A. I. Akiona	'30-'47	56	18	1	1	1	0	1	23	75	0	165	165	330	0	0	3,846	0	
★ 68	Lana, City, Union	1923	H. S. Tuttle	'11-'57	116	37	1	8	0	5	5	5	68	22	73	74	147	13	0	4,920	x *29,300	
★ 69	Laupahoehoe, a	1823	F. K. Richardson, Sup.	'29-'34	31	11												0	25			
★ 70	Lihue, Chr.	1860	J. M. A. Shihada, i	'50-'52	405	30	18	30	1	5	6	98	297	68	465	245	710	26	55	17,146	175,170	
★ 71	" Ist.	1860	J. D. Briggs, o	'16-'57	53													0	0			
★ 72	" Union	1866	C. C. Williams	'54-'54	180	12	9	16	0	6	7	81	87	41	490	328	818	3	40	6,407	*70,000	
★ 73	Makawao, Poolea	1836	J. G. Coffman	'52-'52	21	11	0	0	0	0	20	10	6	29	40	60	9	10	12,743	269,911		
★ 74	Makawao, Honouuaia	1832	J. M. Arata, Sup.	'54-'57	33													0	0	820	x	
★ 75	" Ulupololu	1864	J. M. M. Kahiapo, Sup.	'27-'56														0	0			
★ 76	Nahiku, Cong.	1864	J. W. Kauna, Sup., i	'57-'56	18	8												0	0			
★ 77	Nanakuhi, Nanaikapono	1933	J. L. A. Kalli, i	'56-'56	17	2												0	0			
★ 78	Napooipo, Kahikolu	1825	F. C. Fisk, Sup.	'53-'57	18	2												0	0			
★ 79	Olaa, Keaua Cong.	1912	F. K. Endo	'27-'53	105	21	2	2	0	2	34	58	12	208	258	466	0	25	1,800	*28,000		
★ 80	" Cong., Hanaian	1835	F. E. K. Richardson, Sup.	'29	29													0	15			
★ 81	" Ygloria Mem.	1933	J. R. Cacaal, r	'50-'53	74	6	8	10	0	1	50	121	11	55	55	110	13	0	15	1,510	x *6,597	
★ 82	Olowalu, Prot.	1865	J. M. Kukahiko, Sup.	'27	4													0	0			
★ 83	Onomea, Ziona Hou	1842	(Inactive)		7	3	0	0	0	0	8	3	3	39	8	47	31	0	0			
★ 84	Pahala, Kapahua	1865	F. E. K. Richardson, Sup.	'29	24	0	0	0	0	0	0	0	0	0	5	5	5	5	25			
★ 85	Pahoa, Opihikao	1897	J. M. Arata	'54-'57	80	30	0	1	2	5	7	25	54	60	100	122	222	0	15	6,840	40,000	
★ 86	Paia, Cong.	1933	J. M. A. Rosimo, Sup.	'53-'53	11	6	0	0	0	0	1	18	3	10	16	26	0	0	0			
★ 87	" Filizian	1822	J. M. M. Kahiapo	'18	176	30	22	30	0	0	12	12	12	3	10	12	12	0	0			
★ 88	" Hanaian	1879	B. R. Cleland	'38-'56	81	22	0	10	0	3	66	44	7	164	338	502	51	25	10,927	*550,000		
★ 89	Makawao Union	1807	H. Brewster	'40-'57	36	13												0	0			
★ 90	Papaikou, Pilgrim	1954	H. Higuchi, i	'35-'55	250	15	0	57	0	2	81	390	93	450	450	900	0	25	11,000	x 170,000		
★ 91	Peal City, Com.	1834	H. E. Kahale, Sup.	'22	130	2												0	0			
★ 92	" Kahikoulanui	1832	J. W. E. Crisp, Jr., Sup.	'39-'57	52	38	0	0	0	0	0	35	35	17	17	0	17	2	0			
★ 93	Pukou, Kahuahua Prot.	1822	(W. E. Kaupu, Lie.	'48														0	0			
★ 94	Puunene, Cong.	1900	I. Monte	'56-'55	74	11	4	4	0	3	35	45	15	402	402	804	0	5	7,112	7,000		
★ 95	" Evang.	1922	A. A. Rosimo	'53-'53	48													0	0	60	312	
★ 96	" Cong.	1922	J. M. Moku, Sup.	'22-'56	26	3	0	2	0	0	0	20	0	0	17	11	28	0	0	159	0	
★ 97	Waiauwa, Cong.	1929	J. M. M. Saffery, Sr., Sup.	'41-'41	12	5	3	3	0	0	0	9	9	0	17	11	26	0	0	406	1,500	
★ 98	Waiauwa, Lihoukalani	1956	J. Davis, i	'41-'41	1248	98												0	0			
★ 99	" United Ch. of Christ	1867	J. W. E. Crisp, Jr., Sup.	'39-'57	178	17	2	5	0	2	2	71	164	25	380	402	792	14	0	7,286	0	
★ 100	" Waialua, Molokai	1826	J. L. A. Awai, i	'44-'55	43	3	2	2	1	3	35	94	26	69	6	75	3	50	787	x 67		
★ 101	Waianac, Prot.	1844	J. M. Moku, Sup.	'22-'50	65	12	13	1	3	4	35	74	42	25	25	25	50	15	2,271	*27,500		
★ 102	Waiehe, Prot.	1836	F. E. Kahale, Sup.	'22	41													0	0			
★ 103	Waikane, Cong.	1846	H. J. Eggleston, Sup.	'48-'55	11	5	0	0	0	0	7	0	0	0	0	0	0	0	0	466	x	
★ 104	Waikapu, Prot.	1838	T. Kawata	'52-'58	27													625	743	1,368	263	
★ 105	Waialua, Lao Cong.	1912			1249													18	25			

b Interim pastor

a Laupahoehoe

CHURCHES		MINISTERS		MEMBERS		Admitted			Removed			Average Attendance		Church School Membership		Young People's Organizations		OUR CHRISTIAN WORLD MISSION Apportionment			OTHER GIFTS		Local Finances	
Cities or Towns	Org.	Names	Ord. Cl'd.	Total	Ab.	C.	Total	D.	L.	Total	Conf.	Natl. Boards	Total	Cong. Chr.	Non Cong. Chr.	Home Exp.	Value	Property	Value	Property				
*106 Waialeale, Kaahumanu	1837	y/M. Moku	'29-50	44	—	3	3	4	7	11	30	8	38	3	0	2,515	46,183							
*107 " Union	1867	E. J. Sanderson	'39-57	269	—	11	43	3	19	29	152	963	1,925	50	20	16,388	*95,000							
*108 Waimea, Chr.	1912	J. Nomura, y	'51-56	139	20	16	16	1	3	4	70	166	195	0	0	9,375	*18,651							
*109 " Ist. Hawaiian	1825	y/N. R. Bengel, Sup., i	'57-57	27	—	6	6	0	3	3	37	93	191	11	12	1,778	20,100							
*110 " Foreign		y/N. R. Bengel, Sup., i	'57-57	—	—	—	—	—	—	—	—	—	—	—	—	—	—							
*111 Waiohinu, a	1842	y/E. K. Richardson, Sup.	'29	93	—	0	0	0	0	0	35	219	387	20	42	700	*5,161							
*112 Waipahu, Com.	1936	S. Ogawa	'41-51	214	22	8	30	1	2	12	79	342	300	0	95	10,040	*85,800							
*113 " Evang.	1933	B. Jumasa,	'56-56	94	11	13	27	0	2	2	54	232	256	0	0	4,583	*6,300							
		Gifts — church undesignated:																						
Totals:				15,201	2,069	942	1,556	106	276	515	135	43,791	76,880	2,182	15,703	381,969	6,455,558							

a Kaula Haao Cong.

CHURCHES: 113. Served by pastors: 70 (Cong. Chr. 61; other denom. 1; licentiates 7; unclassified 1).

Part time supplies 41. Inactive churches 2. No. pastors serving 61.

MINISTERS IN FULL STANDING: 111 (pastors 61; others 50).

NO. OF CHURCHES REPORTING: Av. Ch. Attendance 65; Ch. School 76; Y.P. Org. 62; Home

Expenses 68; New Buildings & Improvements 39 (amount \$336,954); Payment on Principal of Bldg.

Debts 18 (amount \$93,617); Church Property 66; Debts 9 (amount \$401,098); Invested Funds 16

(amount \$267,188); Pastors 29

NO. OF CHURCHES CONTRIBUTING TO APPORTIONMENT AND OTHER BENEVO-

LENCES, 94 (amount \$94,765).

SALARIES: No. of churches and yoked fields reporting 65 (amount \$169,327. Part time supplies 19 (amount \$7,856)). Pastoral Units: 46. Average Salary for regular service: \$3,510.

LEGACIES: No. 1, \$349.

YOKED CHURCHES: Nos. 1-71; 4-96-102-106; 5-40-49-55-93-100; 6-56-60-63-76; 9-53; 13-81;

18-42-43-62-75-82; 25-51-82-103; 37-50; 38-39-45-46-47-58-61-78; 48-54-57-68-80-85-111; 44-104;

73-86; 74-88; 87-95.

For comparative statistic see Summary I.

IDAHO, see index

ILLINOIS

Explanation of Schedules & Reference Marks, Page 23

Conference Directory, Pages 16-20

CHURCHES	CITIES OR TOWNS	ORG.	MINISTERS		MEMBERS		ADMITTED		REMOVED		Average Attendance	Church School Membership	Young People's Organizations	OUR CHRISTIAN WORLD MISSION		OTHER GIFTS		LOCAL FINANCES		
			Names	Ord. Cld.	Total	Ab.	C.	Total	D.	L.				Total	Conf.	Natl. Boards	Total	Cong. Chr.	Non Cong. Chr.	Home Exp.
★ 1 Abingdon		1881	R. A. Harris	'11-'51	296		7	17	9	3	83	c205	75	552	505	1,057	206	85	7,500	x *145,000
★ 2 Albion, Olive, R.D.		1879	W. J. Wallace, L. O.	'49-'57	80		1	2	0	0	50	72	—	0	0	0	140	0	2,000	x *15,000
★ 3 " Pleasant Hill, R.D.		1896	W. J. Wallace, L. O.	'49-'50	124	2	0	0	0	0	—	—	—	0	0	0	0	0	57	2,000
★ 4 " Union, R.D.		1833			9	2	1	0	0	0	13	243	38	623	383	1,006	55	135	8,511	*85,000
★ 5 Algonquin		1850	W. L. Stephenson, r	'49-'55	252	16	11	30	4	3	101	c243	—	0	0	0	0	0	4,449	x *15,500
★ 6 Alto Pass		1885	L. Harper, Lic.	'55	77	2	3	1	1	2	17	116	9	586	89	575	1,274	410	7,303	x *255,000
★ 7 Alton		1871	G. M. Thomas, i	'48-'57	289	51	11	18	5	8	65	46	16	319	260	679	1,45	103	8,950	x *61,000
★ 8 Arroyo		1854	R. H. Glessner, Lic.	'57	151	19	0	7	3	5	65	63	16	319	260	679	1,45	103	7,303	x *61,000
★ 9 Annapolis, Willow Prairie		1887	D. Reed	'57	163	4	5	7	2	5	68	c75	28	315	220	535	25	75	8,950	*65,000
★ 10 Argo		1913	J. F. Robinson, r	'39-'54	155	4	5	7	2	5	11	68	28	315	220	535	25	75	8,950	*65,000
★ 11 Arthur, U. C. Chap.		1888	A. Martin, Bap. Sup.	'58	123	4	1	1	0	9	12	4	0	0	0	0	0	0	3,175	x 24,000
★ 12 Ashton, a		1843	{ W. S. Sandford, P. em. { F. Compton, Lay, Sup.	'57	75	14	1	1	0	9	12	4	0	0	0	0	0	0	3,175	x 24,000
★ 13 Atkinson		1865	K. D. Bryant, Lic.	'56	165	4	15	22	1	3	4	c172	46	63	37	100	0	0	6,585	*60,000
★ 14 Atwood		1875	W. Durand, Lic.	'57	111	4	4	16	3	5	8	c126	0	515	892	1,407	364	18	3,497	*32,500
★ 15 " Lake Fork		1842	D. R. Scott	'50-'58	199	25	1	7	2	3	131	c204	43	216	149	365	474	162	4,388	x *90,000
★ 16 Aurora, 1st		1838	M. M. Gressley, r	'17-'54	362	57	6	9	7	6	17	116	93	391	466	857	10	0	11,670	*106,000
★ 17 " New England		1858	W. A. Jacobs, i	'35-'55	1,190	52	65	110	7	26	125	590	498	3,318	2,169	5,487	510	890	69,156	x *900,000
★ 18 Avon, Fed		1928	R. M. Bowman, Univ.	'52-'55	170	6	2	3	0	0	64	c161	13	189	128	317	0	0	7,128	*55,000
★ 19 Batavia		1835	{ G. P. Stowell { R. T. Caldwell, P. em.	'26-'57	257	18	8	29	5	7	49	c165	40	398	407	805	0	375	8,993	x *225,000
★ 20 Beardstown		1850	G. H. Winsor, i	'30-'56	232	6	21	3	8	11	93	97	23	716	604	1,320	13	0	10,216	x *80,000
★ 21 Berwyn, 1st		1894	{ M. Spence, Lic. { G. H. McClintock, b	'56	539	52	21	29	5	11	36	c180	28	346	294	640	20	0	15,035	x *167,850
★ 22 Big Rock, English		1859	{ G. H. McClintock, b { L. J. Cornett	'16	208	10	12	6	5	11	70	c129	33	290	432	722	130	0	7,940	x *70,000
★ 23 Bismarck, Pleasant View		1850	J. B. Mettling	'30-'55	91	12	6	8	2	4	5	c90	12	33	150	183	102	212	3,449	33,000
★ 24 Blue Island		1861	(Inactive)	'43-'58	215	9	21	25	1	4	85	c87	15	249	263	512	246	322	13,132	x *113,000
★ 25 Bogota, Hopewell		1906	L. F. Jones	'43-'57	175	50	0	3	7	10	83	c126	36	154	132	286	150	50	6,098	x *71,000
★ 26 Brimfield, Union		1923	H. D. Rosey, Meth.	'39-'53	409	21	32	45	2	13	31	c356	45	919	697	1,616	445	218	17,878	x *252,000
★ 27 Brookfield		1894	L. F. Jones	'39-'53	106	20	0	1	1	2	136	c92	15	79	158	237	15	110	4,438	x *95,000
★ 28 Brooks		1856	R. G. Gallagher, Lic.	'55	117	10	1	0	0	0	52	c153	52	281	10	448	458	280	3,516	*48,300
★ 29 Bunker Hill, 1st		1839	R. G. Gallagher, Lic.	'55	117	10	1	0	0	0	52	c150	20	107	68	175	10	189	1,354	*36,000
★ 30 " Woodburn, R.D.		1838	W. D. Dupree	'27-'55	142	7	0	0	0	0	100	150	10	448	458	280	327	3,516	*95,000	
★ 31 Bureau, United		1887	J. M. Goodheart, i	'38-'58	252	77	2	11	4	14	19	c340	51	567	393	960	73	0	14,118	x *40,000
★ 32 Byron		1931	J. D. Forest, Lic.	'57-'57	138	30	0	2	3	6	9	c79	30	126	74	200	88	59	4,456	x *40,000
★ 33 Calceonia		1894	D. R. Welbaum, r	'57	138	30	0	2	3	6	9	c79	30	126	74	200	88	59	4,456	x *40,000
★ 34 Canton		1842	D. R. Welbaum, r	'38-'49	221	0	4	7	5	7	90	c86	45	441	267	708	21	0	12,000	x *130,000

b P. em.

a Washington Grove

CHURCHES	Org.	MINISTERS		MEMBERS		Admitted			Removed			Attendance	Church Membership	Young People's Organizations	OUR CHRISTIAN WORLD MISSION			OTHER GIFTS		Local Finances	
		Names	Ord. Cld.	Total	Ab.	C.	Total	D.	L.	Total	Conf.				Nacl. Boards	Total	Cong. Chr.	Non Cong. Chr.	Home Exp.	Value Church Property	
★ 35 Carni, Burnt Prairie, R.D.	1881	J. E. Wiley, L. O.	'49-'57	59	—	0	0	0	1	51	14	76	338	434	0	0	1,140	5,000			
★ 36 Carpentersville	1885	K. M. Stockey	'45-'55	236	20	13	16	4	8	12	30	809	1,302	483	88	40	13,500	*160,000			
★ 37 Champaign	1853	J. W. Savage J. D. Fitzgerald, Jr., a M. T. Kennedy, b J. C. Primus, Presb., r (See No. 105)	'40-'57 '55-'57 11 '37-'54	253	56	5	28	6	6	10	91	1,089	1,306	2,395	72	0	19,899	*225,000			
★ 38 Chandlerville	1836	J. C. Primus, Presb., r	'57	68	25	0	0	0	2	31	9	20	30	50	25	864	*10,000				
★ 39 Chebanse	1868	L. A. Hill	'37-'54	268	12	9	14	4	7	11	49	238	271	509	160	210	7,040	x \$50,000			
★ 40 Cherry	1907	(See No. 105)		216	22	11	11	0	2	87	49	47	28	75	0	289	—				
★ 41 Chicago, Addison St.	1893	P. S. Levonian	'15-'53	60	6	0	0	0	2	2	10	183	336	30	15	9,122	x \$88,000				
★ 42 " Armenian	1916	P. S. Newey	'13-'19	179	5	3	3	2	0	2	10	50	c31	42	10	1,000	*25,000				
★ 43 " Assyrian	1890	A. G. Messer	'44-'57	457	79	3	8	11	23	41	24	238	205	443	95	0	8,583	*125,000			
★ 44 " Austin	1896	E. S. Heeren, i	'49-'55	653	27	21	61	8	26	113	215	1,758	2,122	3,880	2,485	370	13,889	*201,000			
★ 45 " Avalon Pk. Com.	1886	R. Owens, Stud.	'57	31	—	—	—	—	—	—	—	—	—	—	0	0	32,090	x *213,000			
★ 46 " Bethlehem, d	1886	(R. F. Jenny, Presb., e J. H. Boller, Presb., e Mrs. L. M. Illingworth, f G. Aki)	'17-'42 '51-'56 '41-'51	2,588	200	131	283	26	129	170	800	c420	4,703	6,215	2,774	9,607	102,206	x *730,000			
★ 47 " Bryn Mawr Com.	1915	(See No. 105)		—	—	—	—	—	—	—	—	—	—	—	—	—	—	—			
★ 48 " Christ	1948	(See No. 105)		235	50	35	46	0	7	7	40	224	424	648	150	450	16,216	x 100,000			
★ 49 " Ch. of Our Master	1883	M. Takahashi, g	'42-'49 '51-'57	40	5	3	5	0	0	5	23	0	0	0	0	0	4,800	—			
★ 50 " Craign	1893	(See No. 105)		53	10	1	7	1	1	4	57	10	54	112	0	0	5,263	35,303			
★ 51 " Crawford	1891	Mrs. F. S. Wuellner, r	'54-'55	112	4	4	5	1	2	3	19	46	27	73	0	0	2,659	75,000			
★ 52 " Dorenius	1891	D. A. Koeger, r	'30-'30	623	200	17	28	8	8	16	56	c79	110	0	55	25	12,374	x *60,000			
★ 53 " Edgebrook Com.	1924	(D. A. Koeger, Stud. G. S. Study, Jr., i R. D. Bradbury, h W. F. Baird, Presb. R. V. Caldwell, E. & R. P. E. Stittner, Asso. N. W. Klooze, i D. L. Miller, Stud. g O. H. Jokissari R. A. Lundquist R. C. Muller R. C. Muller J. H. Evans, i	'43-'54 '36-'45 '43-'48 '39-'56 '56 '39-'58 '50-'55 '34-'56 '44-'57 '42-'53	706	61	53	77	4	0	42	267	c302	119	2,343	1,901	4,244	1,544	40,672	x *556,500		
★ 54 " Essex Com.	1898	(See No. 105)		147	5	4	7	0	0	17	60	114	16	128	186	294	10,230	x 144,000			
★ 55 " Faith United, j	1947	(See No. 105)		1,006	63	29	55	8	35	43	466	c576	233	839	679	1,518	2	57,837	x *638,874		
★ 56 " Ist	1851	(See No. 105)		461	58	7	22	16	17	37	205	c112	47	398	1,235	1,633	40,300	x *1,525,000			
★ 57 " Ist, Finnish	1916	(See No. 105)		10	0	0	0	1	0	2	14	—	0	0	0	0	635	—			
★ 58 " Forest Glen	1894	(See No. 105)		312	14	17	0	11	11	112	—	20	589	353	942	474	15,321	x *185,000			
★ 59 " 4th	1869	(See No. 105)		235	43	19	20	0	9	51	78	23	41	229	640	0	10,521	x *218,000			
★ 60 " Galewood Com.	1917	(See No. 105)		288	4	38	51	3	14	68	—	c119	91	409	338	747	14,121	x *155,000			
★ 61 " Good Shepherd	1924	(See No. 105)		1,531	12	79	15	5	50	700	284	70	2,545	1,480	4,025	211	58,000	x *250,000			
★ 62 " Green St.	1878	(See No. 105)		286	—	—	—	—	—	—	—	—	—	—	—	—	8,871	*69,000			
★ 63 " Hyde Pk., United	1930	(See No. 105)		290	92	4	16	3	8	12	—	c306	60	1,572	953	2,525	39,984	*310,500			
★ 64 " Irving Pk., Immanuel	1906	(See No. 105)		297	29	28	29	1	13	49	91	104	69	173	0	0	12,585	*122,500			
★ 65 " Jefferson Pk.	1863	(See No. 105)		570	83	19	44	6	26	42	216	c201	54	768	437	1,205	24,013	*359,000			
★ 66 " Lincoln Mem.	1909	(See No. 105)		442	9	18	39	6	1	16	—	c144	40	26	84	110	16,100	x 85,496			

a. Asso.
b. Honorary pastor

d. Preaching station only
e. Asst.

f. Disc., Min. Edu.
g. (Japanese)

h. Ev. Mis. Con. Lic. Asst.
j. Reported also by E. & R. Synod

CHURCHES	CITIES or TOWNS	Org.	MINISTERS		Ord. Cld.	MEMBERS		Admitted		Removed			Average Attendance	Church School Membership	Young People's Organizations	OUR CHRISTIAN WORLD MISSION			OTHER GIFTS		Local Finances		
			Names	Names		Total	Ab.	C.	Total	D.	L.	Total				Conf.	Nat.	Total	Cong. Chr.	Non-Cong. Chr.	Home Exp.	Value	Church Property
★ 67	Chicago, Manor Com.	1950	W. R. Koch, i		'48-'56	260	48	20	37	0	17	36	121	c161	52	366	351	717	620	95	12,355	x	*122,000
★ 68	" Millard	1880	C. H. Anderson		'42-'57	200	6	6	9	2	2	2	62	c65	39	89	139	228	5	0	11,192	x	*103,000
★ 69	" Mont Clare	1890	G. E. Russell		'25-'57	427	36	27	37	3	11	14	169	c192	40	738	1,004	1,742	103	316	14,721	x	*180,000
★ 70	" Morgan Pk.	1886	J. F. Huffaker, Stud. Ass.		'34-'56	322	13	10	17	1	5	86	—	c135	46	1,352	798	2,150	965	170	21,000	x	*165,000
★ 71	" Park Manor	1953	J. E. Lear, i		'18-'53	835	9	30	148	5	3	86	450	c265	51	756	444	1,200	0	0	30,639	x	*300,000
★ 72	" People's	1893	W. J. Faulkner, Sr. Lay., a		'57	46	10	0	0	0	0	2	—	c46	—	—	—	—	0	900	2,100	x	*25,000
★ 73	" Ravenswood	1869	A. Huffman, Lic. Sup.		'58	437	0	0	0	0	0	2	—	—	—	—	—	—	12	0	10,200	x	*125,000
★ 74	" Rogers Pk.	1880	D. B. Ward, Lic.		'98-'13	524	30	8	17	13	20	42	249	c147	21	625	2,226	2,851	1,731	150	36,507	x	*512,000
★ 75	" St. James, German	1806	F. E. Hyde		'31-'57	185	10	10	3	4	7	60	75	c65	20	157	48	205	0	0	8,000	x	*50,000
★ 76	" St. Paul	1886	R. J. Bengtsofer		'08-'09	121	21	0	0	9	0	9	70	c75	16	393	219	612	127	0	5,055	x	30,000
★ 77	" Seminary Ave. Fed.	1883	D. E. Anderson, Lic.		'58	121	10	—	16	2	0	4	—	120	—	331	194	525	0	575	10,681	x	70,000
★ 78	" South	1885	J. W. Mack, Bapst.		'45-'58	168	7	12	26	3	1	4	105	c76	22	328	209	537	150	550	16,499	x	142,000
★ 79	" South Chicago, United	1940	B. H. Dunn, i		'34-'56	516	92	3	24	5	25	33	215	c155	250	2,761	1,786	4,547	1,382	878	20,736	x	*159,200
★ 80	" South Shore Com.	1887	P. W. Larson, r		'52-'57	662	45	38	51	3	28	76	266	c405	71	958	815	1,773	333	1,089	28,900	x	*230,000
★ 81	" Steward Ridge Com.	1884	D. F. Fagerburg, Jr.		'54-'58	166	90	3	8	2	11	23	170	c40	10	701	695	1,396	365	540	10,477	x	30,000
★ 82	" Summit Com.	1890	R. W. Giesmann, E. & R.		'37-'53	339	23	18	35	6	16	22	170	c16	37	1,033	926	1,959	754	585	16,587	x	*158,500
★ 83	" Sumnerdale Com.	1902	F. O. Olson, r		'37-'57	339	90	14	26	5	16	29	127	c125	27	773	615	1,388	0	0	8,330	x	130,000
★ 84	" Thomas Mem.	1943	W. W. Swank		'33-'54	384	—	—	—	—	—	—	—	—	—	—	—	—	—	—	—	—	—
★ 85	" United	1943	J. H. Brennecke, b		'00	270	40	19	35	5	13	23	120	c109	28	1,130	947	2,077	36	486	19,559	x	*98,000
★ 86	" Warren Ave.	1880	F. R. Bush, P. em.		'49-'54	270	—	—	—	—	—	—	—	—	—	—	—	—	—	—	—	—	—
★ 87	" Watson Pk.	1912	E. A. Hawley, i		'55-'57	285	5	38	43	1	4	8	110	c165	46	315	195	510	0	0	10,000	x	*150,000
★ 88	" Waveland Ave.	1894	F. M. Blumenthal		'55-'57	255	4	23	25	2	10	16	—	c212	15	198	132	330	75	475	8,417	x	72,000
★ 89	" Wellington Ave.	1909	H. P. Freeling		'17-'49	307	59	2	13	5	14	32	130	c100	12	1,290	937	2,197	622	815	20,388	x	*383,000
★ 90	" Chillicothe, Plymouth	1882	J. S. Caskey, r		'31-'50	394	27	24	42	9	6	15	—	c238	22	495	421	916	70	0	8,617	x	*85,000
★ 91	" Claremont	1914	(Inactive)		'53	42	3	0	0	2	0	2	—	—	—	—	—	—	—	—	—	—	—
★ 92	" Clifton	1859	C. P. Fiedler, Lic., i.		'50-'57	51	30	0	0	2	0	2	—	c55	—	—	—	—	—	—	—	—	—
★ 93	" Colden	1868	V. G. M. Bethards, i		'30	130	—	—	—	—	—	—	—	—	—	—	—	—	—	—	—	—	—
★ 94	" Collison, Chr. Chap.	1850	(Inactive)		'57	48	2	4	4	1	1	2	43	c44	5	94	51	145	0	0	2,079	x	17,500
★ 95	" Crete	1839	R. E. Kraehenbuehl, d		'46-'57	1,084	67	66	117	7	14	40	355	c738	80	1,508	1,063	2,571	267	479	37,398	x	*225,000
★ 96	" Crystal Lake	1876	P. P. Krause, E. & R., e		'30-'35	150	0	14	16	7	1	8	110	c150	20	113	153	266	5	0	4,652	x	*25,000
★ 97	" Danville, Ist	1902	F. L. Orr, i		'46-'48	83	0	2	2	1	7	39	38	c105	0	146	116	262	23	80	7,538	x	40,000
★ 98	" Plymouth	1888	H. P. Costikyan, r		'39-'56	365	16	37	68	5	16	45	136	c199	28	1,868	1,469	3,337	333	320	22,000	x	113,000
★ 99	" Decatur	1854	S. Sessly		'33-'45	726	61	7	63	3	24	29	294	c418	65	1,961	1,259	3,220	426	298	24,562	x	*385,000
★ 99	" DeKalb	1854	(Virginia J. Fordham, f		'52-'57	—	—	—	—	—	—	—	—	—	—	—	—	—	—	—	—	—	—

f Min. Edu.

e Co-pastor

d E. & R., Lic.

b Stud. Ass.

a Ass.

CHURCHES	CITIES OR TOWNS	ORG.	MINISTERS			MEMBERS			ADMITTED			REMOVED			AVERAGE ATTENDANCE	CHURCH SCHOOL MEMBERSHIP	YOUNG PEOPLE'S ORGANIZATIONS	OUR CHRISTIAN WORLD MISSION			OTHER GIFTS		LOCAL FINANCES	
			Names	Ord. Cld.	Total	Ab.	C.	Total	D.	L.	Total	Conf.	Natl. Boards	Total				Cong. Chr.	Non Cong. Chr.	Home Exp.	Value Church Property	Value		
																							Removed	Cong. Chr.
★100 DeLong	1894	H. Weller, Lay	'56	87	32	0	0	0	0	5	5	44	23	67	49	51	1,049	x	10,000					
★101 DePue	1885	R. K. Eddler, Disc.	'58	312	0	2	71	1	2	2	1	1,113	864	2,007	414	50	4,032	x	*64,000					
★102 Des Plaines	1869	W. E. Brehan	'28-41	1,734	151	76	166	6	71	83	659	830	2,502	6,219	2,152	1,425	62,550	x	*683,000					
★103 Dieterich, Bethesda	1864	J. J. Alford, Lic.	'38-55	100	33	1	5	0	0	0	0	0	121	119	70	811	x	6,000						
★104 " " Winterrowd	1888	J. C. Kindred	'30-37	29	9	1	5	0	0	1	21	44	0	138	0	70	816	x	5,000					
★105 Dover, a	1838	G. M. Henderson	'31-36	177	25	3	9	2	1	3	79	388	266	604	57	0	4,845	x	*40,400					
★106 Downers Grove	1866	R. W. Kathann, b	'50-57	1,068	103	54	131	8	47	68	416	2,249	2,325	4,574	275	0	49,000	x	*472,000					
★107 Dundee	1841	E. A. Cook	'49-51	622	135	18	25	4	12	16	140	174	602	1,374	431	70	12,705	x	*240,000					
★108 Dupu	1909	F. E. Wales	'17	181	24	7	19	4	0	4	—	158	117	306	0	6,471	x	*28,000						
★109 Dwight	1866	R. O. Inglis, Lic., r	'41-57	300	19	19	6	8	69	125	154	179	297	17	96	5,137	x	*73,000						
★110 Earlville, Rollo, R.D.	1865	E. F. Lipscomb	'15	119	21	0	3	1	0	1	74	63	342	421	104	104	5,102	x	*62,000					
★111 East St. Louis, Fed.	1904	A. A. Wild, Lic.	'26-50	115	1	0	0	0	0	1	1	19	21	40	12	0	1,100	x	*5,000					
★112 Eaton, Porterville, R.D.	1882	J. F. Fraser, Un. Presb.	'42-55	139	79	3	3	2	4	6	—	104	12	164	38	171	1,605	x	*20,000					
★113 Edelstein	1894	G. H. Fausnacht	'24	121	24	10	11	0	1	1	—	123	174	287	13	23	12,965	x	*31,000					
★114 Elburn, Com.	1891	J. M. Hoffmann	'54-54	110	17	18	24	3	4	7	—	761	447	1,208	0	166	12,965	x	*80,000					
★115 Eldorado, Poplar	1886	(Inactive)	'33-46	1,084	75	51	82	21	26	58	369	673	1,048	2,811	4,960	62	41,253	x	*125,000					
★116 Elgin	1836	J. P. Peirce, r	'30-57	1,754	—	77	150	6	60	88	650	1,220	185	5,581	3,750	9,331	74,570	x	*490,000					
★117 Elmhurst	1890	P. H. Ward, Asso.	'30-43	—	—	—	—	—	—	—	—	—	—	—	—	—	—	—	—					
★118 Elmwood	1854	L. A. Geddes	'37-57	37	13	2	2	2	0	2	—	43	27	70	15	22	2,141	x	25,000					
★119 El Paso	1857	O. P. Bolham, f	'51-53	254	15	8	16	2	6	8	—	106	24	372	625	0	11,610	x	*68,400					
★120 Emington	1875	W. B. Crowell, r	'32-55	159	13	6	8	0	2	2	—	114	143	340	0	0	—	—	—					
★121 Evanston, 1st	1869	E. R. Vornholt, r	'13	1,066	138	25	57	15	42	160	—	635	131	3,625	4,120	1,200	62,090	x	*900,000					
★122 " " Oakton, Com.	1869	R. L. Minch, Sup.	'18-58	—	—	—	—	—	—	—	—	—	—	—	—	—	—	—	—					
★123 Fairfield, King's Chap.	1935	G. W. Courrier, Meth., g	'52-55	152	14	22	29	0	12	33	—	0	0	0	25	200	9,568	x	*—					
★124 " " Richland, R.D.	1956	C. N. Bakker	'26-54	263	21	9	13	0	2	2	—	0	0	0	0	0	785	x	2,500					
★125 Farmer City, Bethel	1873	M. Farmer	'47-56	63	20	7	8	2	0	40	—	114	114	0	0	0	1,964	x	4,000					
★126 " " " "	1877	J. J. Wallace, L. O.	'49-54	114	—	0	0	0	7	14	—	833	47	0	0	0	4,611	x	*41,000					
★127 " " " "	1843	H. D. Krueger, Lic.	'57	81	—	0	0	0	1	—	110	111	221	0	100	2,630	x	*7,500						
★128 " " " "	1884	H. H. Griffin, Lic., i	'54	78	—	0	0	0	0	5	53	676	18	251	295	546	116	110	2,305	x	12,000			
★129 " " " "	1857	C. A. Ingels, i	'28-54	770	168	18	45	12	12	28	228	325	72	944	1,475	35	0	28,759	x	*190,000				
★130 " " " "	1894	E. B. Fisher, Jr., f	'38-57	1,285	130	—	—	—	—	—	—	173	101	274	0	0	—	—	—					
★131 " " " "	1855	Mrs. H. L. Fisher, Asso.	'31-57	229	30	8	21	3	1	4	83	100	—	608	461	1,067	40	86	14,103	x	*108,500			
★132 " " " "	1840	J. S. Breckitt, Jr., r	'50-56	289	69	0	10	0	4	43	—	933	45	78	52	0	6,105	x	*18,000					
★133 " " " "	1836	L. A. Darbyple, Lic.	'45-52	386	28	6	11	5	12	17	—	125	30	677	563	1,240	33	0	14,826	x	*274,000			
★134 " " " "	1849	D. I. Bartholomew, i	'53-50	401	42	21	32	1	11	53	151	640	377	1,017	471	200	18,210	x	*45,000					

g Min. Edu., f Min. Civ. Edu., e Min. Youth, d Parsonage only, b Co-pastor, a Bureau Co. Pilgrim Parish: Nos. 40, 105, 154, 159

CHURCHES	MINISTERS			MEMBERS			Admitted			Removed			Average Attendance	Church School Membership	Young People's Organizations	OUR CHRISTIAN WORLD MISSION Apportionment			OTHER GIFTS		Local Finances	
	Cities or Towns	Org.	Names	Ord. Cld.	Total	Ab.	C.	Total	D.	L.	Total	Conf.				Natl. Boards	Total	Cong. Chr.	Non-Cong. Chr.	Home Exp.	Value Property	
																						Admitted
★134 Glen Ellyn	1862	C. C. Hoskinson, i	'32-'56	1,105	—	81	137	8	45	65	400	618	100	1,930	4,340	6,270	437	54	52,996	*550,000		
★135 Glenview Com.	1941	{ R. A. Edgar T. Ringemuth, Bap., a C. M. Ritchie, Meth., a R. J. Becker, Bap., a L. O. Crain, Lic.	'39-'41 '37-'50 '50-'53 '45-'57 '36-'55 '56	2,045	0	112	326	5	36	148	839	2,345	435	4,000	6,585	10,585	23,750	2,500	201,000	x *965,000		
★136 Godfrey	1839	S. M. Liddicoat, Meth.	'51-'59	157	6	16	30	0	0	0	102	156	25	634	367	1,001	328	320	8,161	x *62,500		
★137 Grand Chain	1886	F. B. McDuffee	'49	271	36	2	3	1	0	7	497	69	21	118	95	213	35	45	2,071	x *11,500		
★138 Grandville	1850	L. O. Crain, Lic.	'36-'55	451	15	31	51	12	5	25	99	1,151	88	865	901	1,766	43	395	8,892	x *105,000		
★139 Grayslake, United	1846	S. M. Liddicoat, Meth.	'51-'59	149	0	0	0	0	0	0	30	30	0	0	0	0	0	1,141	32,161	x *208,755		
★140 Greenup, Mt. Zion	1846	1/3 R. Sandiford	'49	149	0	0	0	2	4	6	30	30	0	0	0	0	0	0	509	x 3,000		
★141 "New Hope, R.D.	1905	J. Rossel, r	'22	224	12	21	2	3	0	3	73	104	0	63	63	132	70	4	26,318	x *28,000		
★142 Gridley, Union	1875	E. L. Jordan	'54-'57	408	1	14	18	3	14	89	324	312	40	1,213	740	1,953	302	1,008	40,318	x *350,000		
★143 Harvey, Fed.	1844	S. M. J. Diller, i	'54-'53	120	14	17	1	2	3	90	127	13	71	280	351	20	0	4,150	x *25,000			
★144 Hidalgo	1848	V. A. Loescher	'52-'57	279	20	0	0	2	8	10	114	153	30	1,021	1,459	2,480	165	425	11,550	x *162,000		
★145 Highland	1918	{ S. E. Anderson, Asst. B. S. Dean, Min. Edu.	'38-'51 '36-'55 '46-'58	2,539	179	87	238	20	74	101	964	1,456	320	6,320	8,860	15,180	11,044	21,268	109,195	x *1,005,301		
★146 Hinsdale, Union	1918	A. E. Talbert, Lic.	'55	274	69	11	11	1	8	14	—	169	32	0	343	343	0	50	6,860	x *116,000		
★147 Huntley	1852	R. H. Nellis, Lic.	'57	182	11	11	22	0	5	5	75	121	12	175	102	277	0	60	6,980	x *38,000		
★148 Island Lake, Com.	1943	L. Eitzen	'36-'58	326	15	17	29	0	3	86	—	492	22	679	512	1,191	114	447	15,000	x *162,000		
★149 Jacksonville	1833	D. M. Farnham	'42-'58	190	14	5	15	3	7	10	—	67	40	11	4	15	10	0	12,884	x *46,958		
★150 Kankakee	1956	H. Thoman, Disc.	'58	51	8	1	3	0	1	40	—	652	19	149	88	237	0	0	2,139	x 12,000		
★151 Kankakee, Liberty, R.D.	1894	L. E. Waclean, i	'37-'57	457	99	6	12	7	13	21	—	130	41	3,006	1,452	4,508	60	0	15,883	x *350,000		
★152 Kewanee	1855	D. E. Werner	'31-'58	168	5	5	2	1	3	4	—	116	31	217	284	501	110	100	6,111	x *60,000		
★153 Lacon	1865	(See No. 105)	'58	71	30	2	2	0	0	0	—	41	13	29	6	35	0	0	2,663	x 3,000		
★154 Ladd	1938	F. P. Cole, i	'34-'53	1,751	167	68	175	19	59	125	702	681	90	7,731	5,367	13,098	7,025	950	80,060	x *900,000		
★155 LaGrange	1881	R. N. Kerr, A.sso.	'48-'57	374	29	28	54	1	13	14	143	240	40	1,308	863	2,161	55	0	17,649	x *93,000		
★156 "Lyonsville, R.D.	1843	A. H. Kolsti	'51-'51	27	—	0	2	0	0	1	14	143	40	1,308	863	2,161	55	0	6,640	x *86,000		
★157 LaHarpe, Union	1915	K. C. Starbuck, Lic.	'57	280	—	15	30	4	5	9	148	209	50	381	260	641	91	140	9,985	x *38,000		
★158 Lake Villa, Millburn, R.D.	1840	L. H. Mesersmith	'45-'42	257	—	0	0	0	0	0	—	47	—	86	153	239	50	20	2,520	x *29,000		
★159 LaMoille	1840	(See No. 106)	'44-'42	121	47	0	1	3	1	4	47	—	34	1,080	920	2,000	271	142	13,992	x *191,000		
★160 LaSalle	1852	P. E. Beaz, Bap.t.	'44-'57	417	20	8	16	1	14	15	138	152	34	1,080	920	2,000	271	142	13,992	x *191,000		
★161 LaSalle	1852	G. W. McClary, P.em.	'07	417	20	8	16	1	14	15	138	152	34	1,080	920	2,000	271	142	13,992	x *191,000		
★162 Leaf River	1827	W. E. MacVair	'56-'58	112	12	1	1	0	3	3	60	85	0	343	343	0	0	30	4,652	x *46,000		
★163 "North Grove	1868	W. D. Thomas, Lic.	'41	39	1	1	3	3	1	1	—	37	0	0	0	0	140	0	1,230	x *11,000		
★164 Lee Center	1843	R. K. Koerner, Lic.	'57	175	18	7	9	1	3	8	493	28	453	297	750	5	40	5,600	x *25,600			
★165 Lisle	1842	C. H. Wilhelm, i	'25	272	38	67	2	0	4	10	74	205	25	394	594	958	0	130	9,192	x *63,000		
★166 Lockport, Ist	1858	G. A. Mouthorok, i	'20-'55	552	29	16	27	1	9	10	279	272	48	841	854	1,675	775	86	12,457	x *175,000		
★167 Lombard	1850	W. L. Hanson, Lic.	'51-'56	97	5	2	8	0	2	2	56	10	10	47	47	5	125	3,174	x *42,500			
★167 Lombard	1851	T. S. Sampson, Jr., i	'45-'56	903	63	36	77	7	28	50	365	6850	121	2,876	3,022	5,898	740	100	32,600	x *375,000		
★167 Lombard	1851	L. C. Allen, Asst.	'56-'56	903	63	36	77	7	28	50	365	6850	121	2,876	3,022	5,898	740	100	32,600	x *375,000		

CHURCHES	CITIES or TOWNS	Org.	Names	MINISTERS			Ord. Cl'd.	MEMBERS			Admitted		Removed		Average Attendance	Church School Membership	Young People's Organizations	OUR CHRISTIAN WORLD MISSION Apportionment			OTHER GIFTS		Local Finances	
				Total	Ab.	C.		Total	D.	L.	Total	Conf.	Natl. Boards	Total				Cong. Chr.	Non Cong. Chr.	Home Exp.	Value Church Property			
*168	Louisville, Ford	1855	J. C. Kindred	100	—	8	13	3	1	4	80	—	18	0	267	0	267	0	0	3,768	x	*20,000		
*169	Lyndon	1836	J. N. C. Chastain	83	28	5	10	0	1	3	—	—	—	—	98	176	224	13	0	2,900	x	*55,000		
*170	Malta	1858	J. Long, Stud.	55	—	0	0	0	5	4	—	—	—	—	66	60	180	0	0	1,300	x	*50,000		
*171	Maple Park, Lily Lake, a	1914	H. H. Popsenger, b	114	40	0	0	2	2	4	—	—	—	—	120	70	190	50	0	3,185	x	35,000		
*172	Marshall, Ist	1860	H. J. Preston, Lic.	169	7	0	11	1	7	8	c103	—	34	315	385	700	75	0	10,477	x	*80,000			
*173	Marshall, 1st	1841	L. L. Miller, r	127	17	9	9	2	1	3	c150	—	—	226	274	500	30	15	4,210	x	*80,000			
*174	Allright, R.D.	1902	(Inactive)	36	7	—	—	—	—	—	—	—	—	0	0	0	0	0	832	x	8,000			
*175	Martinsville, Mt. Olive	1893	J. G. Means	38	—	4	1	1	1	2	42	—	—	0	0	0	0	0	0	6,647	x	7,000		
*176	Mason, East Union	1938	W. F. Toliver	58	23	0	1	0	0	0	c70	—	—	—	63	37	100	0	0	6,005	x	35,000		
*177	Mason, Union	1908	R. F. Tingler	57	33	0	5	2	0	2	110	—	—	—	283	167	450	0	165	18,536	x	*252,000		
*178	Maywood, Ist	1871	I. H. Maxtander	46	6	17	27	5	7	22	108	—	—	—	35	37	600	845	0	12,021	x	110,000		
*179	Maywood, 2nd	1927	L. R. Smith	282	—	0	18	3	10	37	132	—	—	—	35	974	792	0	0	7,168	x	*36,500		
*180	Mazon, Park St.	1888	C. D. Lewis, Lic.	230	30	0	0	3	3	0	102	—	—	—	30	561	582	171	0	4,900	x	3,000		
*181	McLeansboro, d	1898	D. L. Clark, G.A.R.B.	68	47	1	7	1	0	0	35	—	—	—	0	0	0	0	0	3,032	x	47,000		
*182	Metzville, Union	1870	W. F. Hobbs	48	5	2	6	1	1	2	160	—	—	—	20	239	161	400	0	5,450	x	*77,000		
*183	Metzville, Union	1857	—	312	14	2	12	4	1	5	—	—	—	—	46	284	330	18	0	3,032	x	47,000		
*184	Metzville, Union	1879	—	101	0	—	0	—	—	—	—	—	—	—	561	673	1,234	33	0	5,450	x	*77,000		
*185	Metropolis, Union	1920	—	110	—	0	0	1	2	3	—	—	—	—	28	261	211	472	38	4,850	x	*21,000		
*186	Milmine	1879	D. K. Gruther	73	—	0	0	0	0	0	80	—	—	—	0	100	100	0	150	58,675	x	*670,000		
*187	Moline, Ist	1844	W. S. Welsh, i R. S. Winegarner, Asso.	1,585	143	17	54	15	42	102	619	c731	334	3,184	3,676	6,860	3,460	1,636	0	85	14,095	x	110,000	
*188	" Gordon Mem.	1913	W. T. Lippert, i	389	26	15	58	4	4	8	173	c209	56	746	405	1,151	0	0	100	16,882	x	110,000		
*189	" Plymouth	1891	L. R. Taylor, i	332	48	17	23	6	8	31	132	c222	78	817	681	1,498	213	100	0	7,898	x	32,000		
*190	" Union	1903	G. W. Hirst, Lic.	52	2	5	7	3	1	3	—	—	—	—	90	46	136	0	0	3,000	x	22,000		
*191	Monroe Center, Union	1915	L. L. Mueller, Lic.	55	9	1	1	1	3	—	—	—	—	16	9	25	66	15	0	2,862	x	42,000		
*192	Mound City, Pilgrim	1886	J. A. Frieboes	63	12	0	2	0	3	4	7	35	15	63	37	100	0	10	5,401	x	*30,000			
*193	Mounds	1893	J. A. Frieboes	90	20	2	2	0	0	0	53	97	15	267	184	451	0	0	550	x	1,500			
*194	Mt. Carmel, Rochester	1956	R. R. Musgrave	26	2	17	17	0	0	0	35	—	—	—	0	0	0	0	0	19,244	x	*160,000		
*195	Mundelein, Ist	1889	A. R. Koch	485	29	25	73	1	4	8	240	400	55	969	889	1,858	749	130	0	11,100	x	*125,000		
*196	" Ivanhoe, R.D.	1833	D. J. Schrag, Menn.	52	49	210	17	13	21	1	102	c166	37	357	402	759	63	136	0	3,000	x	32,000		
*197	Naperville	1838	R. C. Kemper, r	29	64	672	87	26	97	4	11	15	248	2,268	1,699	3,967	390	330	0	24,928	x	*261,500		
*198	" Big Woods, R.D.	1837	D. P. Lubbo, En. U.R., e	81	13	8	8	1	2	3	41	31	12	94	56	150	33	0	3,101	x	8,000			
*199	Neponset	1855	—	118	12	17	17	4	6	10	116	c157	25	119	94	216	40	0	4,055	x	*55,000			
*200	Newton, Ist	1882	C. Nave	38	5	0	0	0	0	0	25	—	—	—	16	49	65	0	0	150	x	3,500		
*201	" Brockville	1859	W.C.D. Hall	52	0	0	0	0	0	0	0	—	—	—	0	0	0	0	0	964	x	3,500		
*202	" Fairview	1801	J.C. Sandiford	46	1	—	—	—	—	—	—	—	—	—	0	0	0	0	0	0	0	0		
*203	" Sandy Creek	1809	—	42	8	—	—	—	—	—	—	—	—	0	0	0	0	0	0	0	0	0		
*204	Noble, Forest Ridge	1886	—	59	—	—	—	—	—	—	—	—	—	35	43	—	—	—	—	0	0	0		
*205	" Freedom	1892	B. Jenkins	207	—	—	—	—	—	—	—	—	—	—	0	0	0	0	0	0	0	0		
*206	" Glenwood	1892	R. Warbaugh	139	—	—	—	—	—	—	—	—	—	—	0	0	0	0	0	0	0	0		
*207	" Liberty	1870	—	112	—	—	—	—	—	—	—	—	—	—	37	—	—	—	—	240	x	2,500		
*208	Nora	1853	(Inactive)	12	—	—	—	—	—	—	—	—	—	—	0	0	0	0	0	0	0	0		

e Lic.

d Pleasant Union

b Ch. of Breth.

a R.D.

CHURCHES	CITIES OR TOWNS	Orig.	MINISTERS		MEMBERS		Admitted		Removed			Attendance	Church School	Young People's Organizations	OUR CHRISTIAN WORLD MISSION		OTHER GIFTS		Local Finances		
			Names	Ord. Cld.	Total	Ab.	C.	Total	D.	L.	Total				Conf.	Natl. Boards	Total	Cong. Chr.	Non Cong. Chr.	Home Exp.	Value Church Property
												Value Church Property	Home Exp.								
*209	North Aurora, Union	1915	G. E. Field	'27-'46	182	28	22	26	2	3	5	c162	40	40	211	212	423	0	85	6,855	*56,000
*210	Northfield Com.	1946	H. W. Howard, i	'55-'55	432	50	4	64	1	6	7	194	65	65	580	1,994	2,574	500	400	29,962	*160,160
*211	Oak Lawn	1891	E. C. Hochwald	'36-'55	961	50	44	97	2	53	55	395	106	106	256	1,500	4,006	298	200	34,882	*157,000
*212	Oak Park, Ist	1863	(O. Powell, i)	'40-'57	1,667	286	43	87	26	56	220	c821	130	130	12,700	9,351	22,051	9,338	5,563	95,000	*1,750,000
*213	" Harvard	1907	(M. L. Clark, a)	'51-'57	329	18	25	32	0	10	10	163	40	40	63	333	396	314	580	12,165	*268,000
*214	" Pilgrim	1874	H. H. Dionon, r	'55-'57	619	51	29	50	5	20	32	c109	28	28	2,117	598	2,715	976	790	26,000	*480,000
*215	Oblong, Berlin	1892	G. C. Means, r	'43-'57	55	20	3	4	1	0	1	35	0	0	0	49	68	0	0	814	10,250
*216	" South Bend	1868	M. Henderson	'56-'57	119	—	—	—	—	—	—	—	—	—	—	—	—	—	—	1,014	*3,250
*217	" White Oak	1871	E. Broadway	'56-'57	1176	—	—	—	—	—	—	—	—	—	—	—	—	—	—	—	*11,000
*218	Odel	1862	R. R. Vormolt	'32-'55	127	33	3	3	4	1	5	676	24	24	204	166	370	80	25	3,600	*48,000
*219	Ohew	1900	A. E. Barnhart	'28-'58	174	—	2	2	5	34	39	c158	12	12	151	444	595	222	411	2,938	*68,500
*220	" Mt. Gilboa	1851	C. H. Fausnacht	'42-'53	85	—	1	1	4	4	8	c203	—	—	167	247	414	128	342	4,370	*14,000
*221	" Pleasant View	1942	(maotive)	'57	128	14	—	—	—	—	—	—	—	—	0	3	3	0	0	—	2,500
*222	" Sugar Creek	1866	H. H. Murphy	'20-'58	157	40	6	12	3	4	7	c79	24	24	0	0	0	0	0	—	3,000
*223	Oneta, Ontario, R.D.	1848	E. D. Lyon	'57	113	20	3	3	0	2	2	115	—	—	265	155	420	0	470	4,024	*65,000
*224	Oswego, Fed.	1920	(D. M. Lundberg, b)	'57	91	7	—	—	—	—	—	c198	—	—	0	10	10	162	25	4,624	*18,000
*225	Ottawa	1839	D. S. Bourne, r	'38-'53	461	32	11	17	5	4	9	175	44	44	1,990	901	2,891	126	314	18,792	*235,000
*226	Palatine, Oak Grove	1881	A. M. Hainer, r	'03-'57	68	—	0	0	0	4	4	8	20	20	16	161	177	50	0	1,670	8,000
*227	" Pleasant View	1879	(V. I. Flynn)	'46-'56	81	—	8	10	2	2	4	c134	22	22	306	182	488	141	108	3,869	*25,000
*228	Park Forest, f	1956	(W. W. Hull, Lic.)	'56	442	26	29	221	0	9	9	195	50	50	709	1,543	2,252	250	0	26,257	*26,008
*229	Park Ridge, Com.	1917	(T. B. Maurer, r)	'44-'56	1,500	0	—	—	—	—	—	c680	295	295	0	300	300	5	8,200	68,880	*750,000
*230	Paxton	1865	(T. B. Nichols, Asso.)	'34-'57	121	9	1	5	1	3	4	110	8	8	513	422	935	64	173	9,400	*75,000
*231	Payson	1836	(Mrs. J. Z. Nichols, g)	'53-'57	200	40	0	0	0	2	4	60	—	—	428	274	702	100	15	5,357	*97,000
*232	" Bluff Hall, R.D.	1860	(G. A. Ingle, P. em.)	'49-'55	244	25	0	0	0	3	9	75	16	16	315	216	531	10	31	6,046	*95,000
*233	Pecatonia	1854	(A. R. Crist, Jr., Lic.)	'33-'54	183	14	5	5	0	3	7	72	33	33	288	221	509	68	30	5,200	*50,000
*234	Pekin	1907	(R. L. Stowell)	'58	207	0	0	0	0	4	6	c46	180	180	161	105	266	13	25	4,500	*130,000
*235	Pekin, Ist Fed.	1937	(E. L. Stubbs, r)	'34-'51	641	61	19	38	7	12	19	455	180	180	2,113	2,045	4,158	258	1,895	25,183	*865,000
*236	" Union	1890	(O. H. Schroer, h)	'43-'57	381	80	15	24	3	3	—	208	63	63	613	365	978	33	0	13,118	*400,000
*237	Peoria Heights	1907	(L. W. Blundon)	'29-'58	360	50	15	24	2	3	5	219	25	25	473	278	751	35	106	12,715	*124,000
*238	Peru	1837	(J. E. Sengear)	'14-'40	472	50	15	23	0	0	16	137	185	185	1,967	872	1,967	488	267	12,046	*123,000
*239	Pierson Station	1898	(C. W. Martin, Ev. U.B.)	'23-'57	59	31	0	0	0	0	45	69	0	0	161	150	311	25	0	1,026	8,500
*240	Pittsfield	1835	(C. H. Lowder, r)	'53-'55	191	17	0	0	3	3	30	29	37	37	32	122	154	10	0	3,799	45,000
*241	Plainfield	1834			261	17	0	0	3	3	6	134	229	229	1,073	1,090	2,163	727	323	9,137	*63,000

i E. & R., Mtn. Par. Act.

f Good Shepherd
g L. O., Mtn. Edw.

d Parsonage only
e Ev. U.B., Lic., Asst.

a Ch. of Breth.
b Ev. U.B., Lic.

CHURCHES	MINISTERS		MEMBERS		Admitted			Removed			Average Attendance	Church School Membership	Young People's Organizations	OUR CHRISTIAN WORLD MISSION			OTHER GIFTS		Local Finances	
	Org.	Names	Ord. Cltd.	Total	Ab.	C.	Total	D.	L.	Total				Conf.	Natl. Boards	Total	Cong. Chr.	Non Cong. Chr.	Home Exp.	Value
*242 Plymouth	1836	J. A. R. Buckrop, Ev.	U. B.	70	25	1	1	1	2	—	—	—	43	26	69	0	15	17.5	15,000	
*243 Poplar Grove, Fed., a	1913	J. N. Moore, Mch.	'58-'57	310	7	23	10	13	23	3	38	207	19	139	315	100	300	13,800	*115,000	
*244 Port Byron	1849		'63-'62	73	11	2	1	2	3	3	47	7	47	97	144	30	21	2,269	*26,000	
*245 Prairie View, Washburn	1841	L. L. Wakeland, r	'56-'55	160	12	5	18	2	5	10	48	83	22	135	122	20	0	6,765	*86,500	
*246 Princeton, b	1831	C. T. Roos, i	'62-'55	400	55	7	17	8	17	130	6180	45	1,096	745	1,841	37	0	17,659	*230,000	
*247 Princeton, Stark	1885	C. R. M. Mammischoth, i	'51-'44	38	15	0	1	1	2	25	25	68	0	0	0	0	0	700	*58,000	
*248 Proxestown	1895	R. W. C. Chastain	'58	212	37	10	10	4	17	11	75	6121	60	331	680	15	135	9,000	*137,000	
*249 Quincy	1830	R. W. Ingle, i	'46-'53	697	30	33	69	15	18	33	252	6310	60	2,252	3,268	0	29,000	*135,000		
*250 Richmond, Conn.	1937	R. W. Boyce	'22-'53	228	28	1	3	1	5	6	92	646	46	231	276	507	741	7,566	*32,500	
*251 Rhinard, Chr. Temple	1883	H. W. Stenter, Stud.	'57	49	12	2	0	0	1	34	39	12	53	31	84	40	526	2,000	2,000	
*252 Roberts	1875	H. W. Hobbs	'57-'56	100	13	1	7	1	1	2	42	650	16	248	209	95	176	1,778	*25,000	
*253 Robinson, Bible Chap.	1893	G. C. D. Hall	'38-'43	100	6	12	2	0	2	101	6140	35	0	150	5	807	1,978	25,000	25,000	
*254 " Grand Prairie	1847	P. L. Piersall	'24-'58	67	10	2	0	2	2	2	685	23	282	973	74	80	792	12,000	12,000	
*255 " Plymouth	1938	G. Musgrave	'54-'57	236	10	15	2	4	6	—	—	23	282	973	150	19	9,606	*72,000	72,000	
*256 Rock Falls	1875	R. L. Fats, i	'51-'55	313	13	33	33	2	2	17	141	6195	32	688	536	47	140	16,000	42,500	
*257 Rockford, Harrison, R.D.	1891	C. L. Schweizer, Lay.	'56	151	22	—	—	—	—	—	—	—	—	—	0	0	0	0	0	
*258 " Riverside Conn.	1950	J. R. Zinn, Lic.	'58	166	—	18	19	0	4	7	—	118	40	32	205	0	0	6,805	52,000	
*259 " 2nd	1849	M. R. Brandt, P. em.	'14	3,716	318	138	171	44	107	151	805	6790	125	5,870	7,489	13,359	3,126	100,000	*1,083,000	
		J. C. Cleveland, P. em.	'33-'47	47	—	—	—	—	—	—	—	—	—	—	—	—	—	—	—	
		M. E. Meckel, Ass't	'47-'55	57	—	—	—	—	—	—	—	—	—	—	—	—	—	—	—	
		F. K. Sweet, Mtn. Edu.	'44-'51	57	—	—	—	—	—	—	—	—	—	—	—	—	—	—	—	
*260 Rockton, Fed.	1838	(E. K. Henniger, r	'01	363	56	7	23	1	6	9	101	6231	30	169	283	150	167	9,741	*65,000	
		P. H. Ralph, P. em.	'39-'56	120	20	18	7	0	0	0	—	56	11	21	9	0	0	6,214	67,000	
*261 Roscoe	1843	D. W. Soper, Mch.	'39-'56	289	9	13	1	8	9	120	6198	77	669	574	1,243	12	125	16,057	*136,000	
*262 St. Charles	1857	A. W. Christoferson, i	'50-'53	280	63	4	2	3	9	12	85	6102	43	289	1,954	196	208	11,660	*111,000	
*263 Sandwich	1853	L. J. Perkins, Jr., i	'57-'56	201	35	8	12	3	9	12	144	43	289	350	639	774	115	8,051	*60,000	
*264 Seward	1841	E. Bergsman	'27-'49	289	23	25	2	5	3	9	131	6170	25	1,111	709	1820	161	8,776	*60,000	
*265 Shabbona	1876	G. T. High	'43-'54	232	34	13	25	3	9	78	6142	32	417	483	900	146	100	7,929	*60,000	
*266 Sheffield	1854	D. King	'57	185	—	0	0	0	0	2	75	—	—	—	0	0	0	720	4,000	
*267 Stms	1885	A. R. McLaughlin	'16-'58	192	0	0	5	2	0	2	70	75	40	158	280	186	200	7,057	*137,000	
*268 Sonomaunk, Union	1885	H. Entensie, Bapt.	'16-'58	1170	75	0	0	0	0	0	—	—	—	—	0	60	0	—	8,500	
*269 South Pekin	1920		'58	49	0	0	0	0	2	11	—	—	—	—	62	154	35	1,330	*12,000	
*270 Spoor	1935	J. H. Harper	'18-'58	354	11	20	1	7	8	8	6155	15	844	554	1,398	100	87	9,200	*112,000	
*271 Spring Valley	1886	D. Marshall	'57	78	50	0	1	0	0	0	—	—	—	—	0	0	0	1,644	2,000	
*272 Springton, Chr. Chap.	1893	F. E. Myers, i	'27-'51	485	90	9	16	27	195	6148	47	1,240	899	2,139	176	748	21,000	d *18,000		
*273 Springfield, Ist.	1867	V. A. Wirth	'35-'56	117	12	12	2	5	7	103	6148	12	251	265	516	0	0	6,026	40,000	
*274 " Plymouth	1889	H. H. Goodell	'27-'54	334	19	28	4	14	49	205	608	668	1,276	213	274	1	11,406	80,000		
*275 Steger	1899	L. M. Wilkinson	'37-'45	484	40	13	24	10	3	13	155	6193	43	1,738	1,517	3,255	767	20,378	*250,000	
*276 Sterling	1857	P. J. Peckhoff	'19-'53	281	32	1	8	5	10	15	86	6190	15	386	475	861	65	5,593	*103,000	
*277 Stillman Valley	1858	J. L. Sandford, Lic.	'55	143	10	17	2	2	4	80	6190	12	342	276	618	0	0	5,712	*50,000	
*278 Streator	1886	H. H. Wernecke, E. & R., e	'20-'57	75	—	7	1	2	4	—	—	—	—	—	15	79	0	500	18,000	
*279 Summer Hill	1834			—	—	—	—	—	—	—	—	—	—	—	—	—	—	—	—	

e Sup.

d Parsonage only

b Hampshire Colony

a Reported also by Methodist Conf.

CHURCHES		MINISTERS		MEMBERS		Admitted		Removed		Church School		Young People's Organizations		OUR CHRISTIAN WORLD MISSION		OTHER GIFTS		Local Finances		
Cities or Towns	Org.	Names	Ord. Cld.	Total		C.	Total	D.	L.	Total	Attendance	Membership	Organizations	Apparitionment		Cong. Chr.	Non Cong. Chr.	Home Exp.	Value Church Property	
				Total	Ab.									Conf.	Nat'l. Boards					Total
280 Sumner		W.M. M. Hough	'56-'55	106	0	6	17	4	4	8	80	c144	21	0	385	97	130	4,334	x \$3,500	
*281 Bethlehem		W.M. M. Hough	'56-'55	96	—	4	0	5	0	5	c48	—	—	378	237	55	1,314	x 8,640		
*282 Syracuse, Fed.		H. L. Michael	'25-'37	813	125	25	38	12	37	18	150	c237	103	103	637	533	50	10,000	x \$265,000	
*283 W. Mayfield, R.D.		P. R. Lee	'53-'54	117	15	2	4	2	7	9	79	c130	61	26	366	356	589	6,972	x \$17,700	
284 Table Grove		J. M. Bell	'38-'58	227	64	10	11	2	2	4	c234	15	248	604	852	55	79	6,380	x \$6,700	
285 Thawville		A. L. Upton	'30-'57	200	26	0	2	5	6	11	c56	8	—	0	0	76	50	4,881	*100,000	
286 Thompsonville, b		Mrs. M. M. Upton, a	'57	19	1	0	0	3	0	3	15	15	—	0	0	0	0	440	2,000	
*287 Tilton		B. Williams	'30-'53	73	—	2	2	1	2	3	c116	23	0	88	112	200	19	5,840	x \$17,000	
288 Tiskiawa, Providence		G. T. High	'43-'54	52	3	0	0	0	4	4	—	—	—	268	301	76	2,819	9,500		
*289 Toulon		P. W. Mallory	'33-'56	325	—	8	11	0	4	13	c170	75	75	569	569	0	10,000	x \$185,000		
*290 Trimble		E. H. Hartz	'57	180	—	—	—	—	—	—	—	—	—	—	—	—	—	—	10,000	
*291 Tuscola		J. N. Jones, Lic.	'50	115	15	4	7	2	0	2	140	0	0	116	171	45	0	7,700	x \$47,000	
*292 Urbana		R. G. Siferd	'26-'53	262	29	10	25	8	11	26	c154	17	1,033	1,797	2,830	254	218	6,638	x \$160,000	
*293 Villa Park		V. F. Bryan	'38-'50	774	63	20	75	5	20	29	388	65	1,545	1,208	2,753	40	0	35,000	x \$50,000	
*294 Villa Ridge, Union		G. M. Bethards	'50-'56	64	8	0	0	2	0	2	85	c82	30	10	10	20	0	4,190	x \$2,000	
*295 Warrensburg, Illini, R.D.		J. J. Carter	'19-'57	85	20	6	13	2	6	8	70	62	20	166	177	343	44	181	5,882	x \$53,000
*296 Warsaw		F. D. Lyon	'29-'58	168	—	5	5	1	5	20	c168	12	0	0	0	0	0	5,380	x \$35,000	
*297 Waukegan		T. E. Frank	'29-'54	413	26	11	48	3	17	20	162	c314	49	1,395	809	2,195	59	488	11,907	x \$145,000
*298 Waverly		—	'—	273	25	0	0	1	4	5	9	25	—	36	32	68	10	9,482	x \$17,000	
*299 Wauver		—	'—	97	12	0	11	3	1	4	—	—	—	630	470	300	0	9,010	*107,000	
*300 West Chicago		J. M. Warkentin, i { D. W. Ordeman, a	'34-'51 '57	346	—	18	23	1	15	16	c249	60	60	510	477	987	80	7,470	x \$91,000	
*301 Westchester, Conn.		E. F. Manthei	'39-'44	666	—	37	63	7	18	60	285	c517	87	1,852	2,985	335	304	32,945	x \$273,000	
*302 Western Springs		W. D. Wiggins	'48-'51	1,773	169	94	172	5	46	125	266	807	160	12,930	7,628	20,148	12,229	80,787	*655,000	
*303 Westville		J. Bennett	'57	445	31	35	2	6	9	—	c325	20	217	206	423	0	0	9,566	*60,000	
304 Willow Hill, Bethany		C. D. Hall	'38-'53	70	0	0	0	0	2	2	55	—	—	0	0	0	0	1,080	x 3,500	
305 W. Hunt City, R.D.		G. M. Henderson	'56-'57	29	—	0	1	1	0	1	—	20	—	19	25	44	0	480	1,200	
306 Pleasant Valley		H. Murphy	'54	147	—	—	—	—	—	—	—	—	—	—	—	—	—	—	—	
307 Shiloh		A. A. Baillie, i	'40-'55	1,327	42	71	130	10	41	66	437	c744	209	3,150	2,210	5,360	6,151	76,100	x \$60,000	
*308 Wilmette		J. O. Purdue, i { G. C. Dodder, M.in. Edu. { W. A. Stevens, Unt.	'26-'56 '50-'58 '56-'57	111	8	2	2	2	0	2	—	c67	15	22	33	55	27	0	6,875	x \$139,000
*309 Woodstock		J. W. Carroll, Lic.	'54	161	0	2	5	1	0	1	97	c102	36	81	48	129	0	0	15,000	
310 Wyandot		D. E. Bigelow, Lic.	'58	158	28	4	5	1	3	—	c117	23	315	367	682	0	0	7,183	x \$40,000	
311 Wyoming		—	'54	161	0	2	5	1	0	1	97	c102	36	81	48	129	0	0	7,183	x \$40,000
312 Yorkville, Fed.		—	'58	158	28	4	5	1	3	—	c117	23	315	367	682	0	0	8,000	x \$82,000	
Membership of dropped chs.:		—		2,736	—	—	—	—	—	—	—	—	—	—	—	—	—	—	—	
Gifts — church undesignated:		—		9,809	27,292	694	9,809	27,292	694	9,809	27,292	694	9,809	27,292	694	9,809	27,292	694	9,809	27,292
Totals:		—		96,504	8,388	3,657	7,306	968	2,453	8,298	167	52,088	10,965	207,308	212,383	419,691	143,996	104,510	3,998,360	41,827,345

d Stud., A. Ass.

b Carter's Temple

a Lic., Ass.

ILLINOIS SUMMARY

CHURCHES REACTIVATED: (1) Mt. Carmel, Rochester, Rosemoor, Ill.; Winnetka.
 CHURCHES CHANGED: East St. Louis, Pilgrim to East St. Louis, Fed.
 CHURCHES DROPPED: (6) Atkinson, Cornwall-Liberty; Beecher, Com.; Berwyn, North; Chicago, denom. 24; Incarnates 36; unclassified 24. Part time supplies 6. Vacant churches 35. No. pastors serving 250.
 MINISTERS IN FULL STANDING: 349 (pastors 218; others 131).
 NO. OF CHURCHES REPORTING: Av. Ch. Attendance 179; Ch. School 265; Y. P. Org. 213; Home Expenses 284; New Buildings and Improvements 173 (amount \$1,723,858); Payment on Principal Bldg. Debts 83 (amount \$468,697); Church Property 292; Debts \$2 (amount \$2,369,412); Invested Funds 98 (amount \$2,226,163); Parsonage 219.
 NO. OF CHURCHES CONTRIBUTING TO APPOINTMENT AND OTHER BENEVOLENCES: 280 (amount \$668,197); On apportionment 270 (State Conf. 248; National Boards 270). Other Girls 215.

SALARIES: No. of churches and yoked fields reporting 306 (amount \$1,263,678). Part time supplies 67 (amount \$100,752). Pastoral Units: 240. Average Salary for regular service: \$4,845.

LEGACIES:

No.	Amount	No.	Amount	No.	Amount	No.	Amount	No.	Amount	No.	Amount
7	\$15,000	14	\$ 500	15	\$ 178	20	\$20,302	22	\$ 500	32	\$ 200
34	4,000	36	6,500	47	20,755	56	2,500	63	500	74	1,450
80	500	88	2,599	89	500	91	2,000	107	1,200	121	2,000
142	700	147	1,000	155	1,000	183	100	187	460	230	500
238	3,598	248	300	256	1,000	259	500	283	4,000	289	35,000
312	1,000										

YOKED CHURCHES: Nos. 2-3-124; 28-199; 57 with Wis. 100; 92-294; 103-168; 104-216-306; 112-220; 113-270; 118-247; 120-218; 140-203; 169-248; 175-215; 183-252; 192-193; 201-253-305; 222-307; 223-296; 266-288; 280-281; with other denominations: Nos. 111; 242.

LARGER PARISHES: Nos. 40-105-154-159.

For comparative statistics see Summary I.

INDIANA (Including Ohio Nos. 163-173)
(For other churches see index)

Explanation of Schedules & Reference Marks, Page 23

Conference Directory, Pages 16-20

Churches	Ministers		Members		Admitted			Removed			Attendance	Church School Membership	Young People's Organizations	Our Christian World Mission Apportionment			Other Gifts		Local Finances	
	Org.	Names	Ord. Clid.	Total	Ab.	C.	D.	L.	Total	Conf.				Natl. Boards	Total	Cong. Chr.	Non Cong. Chr.	Home Exp.	Value	Church Property
1 Acton, Pleasant Valley	1902	J. Baughman	'06-'56	47	—	2	3	2	4	6	—	61	15	90	180	25	0	2,615	x *25,000	
* 2 Advance	1851	W. A. J. Williams	'57-'54	111	—	6	8	4	1	5	—	140	115	115	230	23	0	2,200	x *13,500	
* 3 Albany, Ist	1887	L. McKinley	'39-'51	259	9	19	28	1	2	4	163	240	13	362	431	181	715	5,089	x *40,000	
4 " White Chap.	1881	C. Justice, Lic.	'56	151	—	—	—	—	—	—	102	151	39	15	30	0	0	—	—	
5 Albion, Merriam	1843	(Inactive)	'26-'52	276	—	—	65	10	3	16	—	—	—	656	724	371	0	—	—	
* 6 Anderson, Whetstone	1878	A. F. Byrne	'43-'53	397	—	3	7	6	6	13	—	104	—	668	669	1,337	0	9,160	x *40,000	
* 7 Augusta, Ist	1869	(K. G. Hornbuckle J. Humphreys, P. em.)	'90	63	15	5	5	2	2	4	42	47	10	64	63	127	0	3,556	x *20,000	
* 8 " Lake Gage	1889	C. A. Rix, Lic.	'57	1160	—	—	—	—	—	—	8	31	0	0	0	0	0	4,000	—	
* 9 Argos	1856	P. Halbert, Disc.	'43-'53	15	7	—	—	—	—	—	—	—	—	0	0	0	0	—	—	
* 10 Attica, Fountain	1902	W. T. Linton	'44-'54	173	—	—	—	—	—	—	—	—	—	0	10	10	0	—	—	
11 Blountsville	1885	W. Res. E. n. U. B.	'56	95	10	9	12	1	3	4	—	95	16	139	175	314	21	2,440	x *28,000	
12 Bluffton, Murray	1838	(Inactive)	'39-'57	41	1	3	—	—	—	—	—	94	68	83	151	10	39	2,360	x 15,000	
* 13 " Six Mile	1881	F. M. Bryant, Disc.	'27-'19	131	30	1	1	1	1	2	196	196	—	150	150	300	0	1,536	x 20,000	
* 14 Boston	1832	J. W. Conlin	'57	89	—	—	—	—	—	—	—	—	—	15	15	30	0	—	—	
* 15 Brazil, Bee Ridge	1830	L. Rogers, Stud.	'56-'56	147	—	—	—	—	—	—	—	50	32	33	65	0	0	1,033	x 10,000	
* 16 " Crox's Creek	1867	T. J. Norman, Disc.	'57	47	—	—	—	—	—	—	—	108	14	14	28	0	0	6,500	—	
* 17 " Other Creek	1838	W. Lewis, Lay	'57	86	—	—	—	—	—	—	—	3	70	58	67	125	97	2,530	x 6,000	
* 18 Bryant, Sardinia	1880	C. D. Barringer, Disc.	'34-'57	37	24	—	3	1	2	3	70	141	—	91	91	182	0	1,028	x *23,000	
* 19 Bufileo	1884	C. E. Nidgen, a	'57	105	46	3	6	1	5	6	—	133	19	0	0	0	0	—	—	
* 20 Burrows	1887	C. M. Andrews	'55-'56	105	—	—	—	—	—	—	—	—	—	0	0	0	0	200	40	
* 21 Center	1877	(Inactive)	'58	38	5	—	—	—	—	—	—	—	—	60	60	120	89	1,320	26,500	
* 22 Clifton	1881	R. W. Vrazaes, Bap.	'15-'55	74	7	2	2	—	—	—	60	45	—	136	157	293	174	3,016	x 25,000	
* 23 Cory, Zion	1881	O. V. Rector	'43-'54	132	—	—	—	—	—	—	—	—	—	214	215	429	85	3,645	x *66,000	
* 24 Cynthia	1801	G. E. Schmittler	'53-'54	139	30	6	6	2	1	5	154	18	108	108	216	25	185	2,747	x 6,000	
* 25 New Liberty	1848	J. L. Simpson	'53-'55	260	10	20	29	4	5	9	102	294	45	318	337	655	18	4,619	x *29,452	
* 26 " " "	1878	(Inactive)	'56-'56	140	14	11	12	1	2	3	156	201	26	239	260	499	344	5,825	x *45,200	
* 27 Delphi, b	1875	D. U. Longmeyer, d	'56-'56	149	—	—	—	—	—	—	—	—	—	0	0	0	0	—	—	
* 28 " Garfield	1891	(Inactive)	'18-'56	392	16	20	3	7	23	52	123	10	201	260	461	0	0	6,982	x *32,000	
* 29 Dunfee, Ft. Wayne	1896	G. T. Walters	'52-'55	149	8	26	26	4	10	52	36	36	1,050	1,117	2,167	506	7	10,495	x *132,000	
* 30 Dunkirk, Plymouth	1889	D. P. Ingles, r	'17-'45	216	60	—	—	—	—	—	—	—	—	33	193	386	100	—	—	
* 31 East Chicago	1814	R. Bozell	'47-'53	422	46	16	27	7	5	16	142	38	1,306	1,401	2,707	790	400	24,010	x *215,000	
* 32 Edinburg, Old Union	1869	E. E. Baker, i																		

d Gos. Fed. Assn.

b Hickory Grove, R.D. 1

a Ch. of God, Lic.

CHURCHES	Org.	MINISTERS		MEMBERS		Admitted			Removed			Attendance	Church School Membership	Young People's Organizations	OUR CHRISTIAN WORLD MISSION Apportionment			OTHER GIFTS		Local Finances	
		Names		Total	Ab.	C.	Total	D.	L.	Total	Conf.				Nat'l. Boards	Total	Cong. Chr.	Non Cong. Chr.	Home Exp.	Value Church Property	
35 Elkhart, Riverside	1889	(Inactive)		7	7	32	1	5	26	109	116	20	346	0	0	0	0	0	16,032	*159,000	
36 Evansville, Ist. Com.	1941	E. F. Ouellette	'38-'53	54	54	19	2	7	9	132	199	31	303	365	858	700	383	6,285	x *90,000		
★ 37 " Union	1867	T. A. Rueter, i	'53-'56	43	43	1	2		45	45	45		79	25	0	0	0	650	*7,500		
★ 38 Farmersburg, Mt. Olive	1869	T. M. Jennings, M. M.	'41-'47										11	25	36	10	0			*50,000	
★ 39 Farmland	1857	R. E. Sherry	'54-'54										0	0	0	0	0				
★ 40 " North White River	1886	(Inactive)											0	0	0	0	0				
★ 41 " Olive Branch	1858	Mrs. Z. B. Mills	'10-'56										0	0	0	0	0		20,000		
★ 42 " White River	1839	Mrs. N. E. Meisker	'56-'55			2			1		134		0	0	0	0	0	1,394	x 1,000		
★ 43 Ferrville, Marion, R.D. 6	1885	F. Stephens, Lic.	'57	145					88		169	12	184	529	369	0	529	4,350	x *20,000		
★ 44 Ft. Wayne, Plymouth	1870	(E. E. Voelkel)	'28-'45	51	109	21	59				886	177	6,649	569	15,232	3,910	68,546	x *849,965			
★ 45 Francesville, Tippecanoe	1884	(W. B. Hovestine, Assoc.)	'49-'53																		
★ 46 Frankfort, Antioch	1861	K. Kelly, Sub. Army	'42-'56			2	2		4	60	71	18	103	243	140	0	100	1,573	x 10,000		
★ 47 " Elm Grove	1881	R. Shilling	'52-'57								280		433	517	680	117	0	2,491	x *45,000		
★ 48 Franklin, Con.	1917	J. P. Wages, Bapt.	'52-'55	9	9	6	2	2	4	50	104	14	151	240	301	15	0	2,491	x *20,000		
★ 49 Galeswaton, Deer Creek	1848	J. L. Hancock	'45-'55								114	12	371	609	1,630	112	73	5,964	x *8,000		
★ 50 Gary, Ist	1907	J. E. Nixon	'42-'46								128	10	150	300	0	50	1,360	x *69,000			
★ 51 " Chap. of the Dunes	1902	C. Jennings	'53-'57			12	12		21	90	130	10	579	678	1,257	55	0	11,038	x *195,250		
★ 52 Gaston, Bethel	1938	H. J. Stobbs	'55-'54										0	0	0	0	0				
★ 53 Corinth	1875	A. Hansen, Luth.	'56-'55	43	10	2	1		1		75		105	115	220	72	95	2,101	x 35,000		
★ 54 " Prairie Grove	1861	W. E. Hanney	'56-'56										1	1	2	0	0		24,000		
★ 55 Goshen	1886	L. Laskely, Stud.	'56	424	35	32	56	7	15	53	220	75	1,413	1,621	3,084	723	550	11,145	x *83,000		
★ 56 " Waterford	1842	J. E. Martin, Un. M. J. Lic.	'56	57	4			4	8	8	96		117	158	275	110	40	2,876	x 15,000		
★ 57 Greentown	1873	H. M. Burt, E. & R.	'41-'57	100	30	4	5	1	1				100	100	200	120	33	3,100	x *63,000		
★ 58 Hagerstown	1867	K. H. Weaver	'50-'56	404	100	10	25	5	6	11	148	30	1,278	1,500	2,778	344	22	10,960	x *82,000		
★ 59 Harrisville, a	1865	T. M. Mohr, Stud.	'57	198									0	25	25	0	1,946		*23,000		
★ 60 Haubstadt	1904	J. E. Schmittler	'43-'54	57	0	4	6		2		50		64	68	132	0	11	1,347	x 20,000		
★ 61 Hillsboro, Prairie Chap.	1868	W. T. Linton	'43-'55	563									64	68	132	0	11	1,347	x 20,000		
★ 62 Huntington	1891	R. A. Stauss, i	'22-'57	532	20	16	32	6	10	16	190	686	42	1,286	1,414	100	60	14,449	x *175,000		
★ 63 " MaJenita	1871	(Inactive)											0	0	0	0	0				
★ 64 Indianapolis, Ist	1857	A. R. Edyvyan, Sup.	'47-'58	375	15	12	35	4	22	131	219	131	1,195	1,551	2,746	140	65	19,618	x *230,000		
★ 65 " Union	1896	E. F. Brickhouse	'44-'57	159	100	8	10	2	11	13	94	10	204	246	450	184	21	7,475	x 25,000		
★ 66 Kimmel, Broadway	1858	(Inactive)											0	0	0	0	0				
★ 67 " Sparta	1878	(Inactive)		165	40			2	4	6	110	15	296	327	623	28	867	5,369	x *60,000		
★ 68 Kirkin, Chr. Chap., b	1843	I. W. Gwaltney	'34-'53	29									50	50	100	0	0		10,000		
★ 69 Kitchel, Hanna's Creek	1831	R. P. Pater, Stud.	'57	111	8			3	5	30	30	17	122	164	286	44	21	4,052	x *50,000		
★ 70 Kokomo, Ist	1863	E. G. Hambrick	'43-'56	642	11	11	29	6	18	35	398	30	1,271	1,301	2,572	2,456	284	32,563	x *303,275		
★ 71 " Darrcock Chap.	1873	J. E. Nixon	'12-'56	22							41	47	66	66	132	0	0		25,000		
★ 72 Lafayette, d	1956	C. F. Schroer, E. & R.	'55-'55	64							19	104	25	25	50	0	0		18,000		
★ 73 Lebanon, Salamonia	1896	(Inactive)				3	12						0	0	0	0	0				
★ 74 Lebanon	1896	W. H. Braden	'57-'57	104	25			2	2	4	171	27	117	128	245	0	54	5,109	x *39,500		
★ 75 " Brown's Wonder	1863	D. L. Wiggatt, Bapt.	'57	81		2	4						235	236	471	0	30	2,631	x 25,000		

d United Stud. Ch.

b Liberty, R.D. 3

a Union City, R.D. 4

CHURCHES	MINISTERS		MEMBERS		Admitted			Removed			Attendance		Church School Membership	Young People's Organizations	OUR CHRISTIAN WORLD MISSION Apportionment			OTHER GIFTS		Local Finances	
	Cities or Towns	Orig.	Names	Ord. Cld.	Total	Ab.	C.	Total	D.	L.	Total	Average			Conf.	Natl. Bd.	Total	Cong. Chr.	Non Cong. Chr.	Home Exp.	Value Property
													Value	Property							
76 Lebanon, Fairview	1884	v. E. Smith	'49-'56	80	—	—	10	14	6	3	9	—	100	37	155	164	319	0	350	2,816	30,000
77 " New Salem	1838	W. P. Wages, Bapst.	'52-'57	55	—	—	—	—	—	1	1	51	70	102	102	122	224	0	0	2,147	12,000
78 " Old Union	1838	W. B. Sharp	'25-'55	58	—	—	—	—	—	3	3	48	92	25	35	113	208	0	0	2,037	8,000
79 " Pleasant View	1836	M. G. Kessler, Lic.	'57	190	24	—	3	—	—	2	3	136	188	23	294	314	608	0	28	4,010	*11,500
80 Linden	—	(Inactive)	—	—	—	—	—	—	—	—	—	—	—	—	—	—	—	0	0	—	—
81 Linn Grove	1881	P. D. Logan	'45-'57	58	—	—	—	—	—	—	—	—	81	12	140	190	330	0	0	3,874	*42,000
82 Linton, Raintown	1893	(Inactive)	—	—	—	—	—	—	—	—	—	—	—	—	—	—	—	0	0	—	—
83 Lockport	1949	J. M. J. Williams	'57-'52	30	—	—	2	4	1	3	16	70	86	16	62	178	240	147	40	1,484	20,000
84 Logansport, Blue Ball	1872	H. C. Sommer	'49-'58	73	—	—	6	—	—	—	8	120	120	17	232	328	651	36	36	2,721	27,000
85 " Shioh	1856	E. C. Dyer	'53-'56	93	5	—	4	—	—	—	8	120	165	17	232	384	616	216	325	2,386	20,000
86 Losantville, Antioch	1874	C. W. Lacy, Lic.	'54	86	—	—	10	13	4	—	—	71	45	25	33	33	66	122	0	4,339	25,000
87 " Mt. Zion	1890	L. Phillips, Naz. Lic.	'49-'54	47	—	—	2	3	1	—	—	29	15	15	15	30	30	0	25	3,416	15,000
88 Lynn, New Liberty Chap.	1897	B. A. Oren	'49-'54	86	20	3	3	—	—	—	—	86	86	0	25	25	25	0	0	3,000	15,000
89 Marion, McKinney Chap.	1839	(Inactive)	—	—	—	—	—	—	—	—	—	—	—	—	—	—	—	0	0	—	—
90 " Temple Cong.	1842	N. E. Escott	'30-'54	140	14	4	14	2	4	7	7	98	35	417	488	905	0	0	0	8,862	*60,000
91 Medora, Pleasant Ridge	1839	(Inactive)	—	—	—	—	—	—	—	—	—	—	—	—	—	—	—	0	0	—	—
92 Mellett	1872	R. H. Peters, Lic.	'57	120	35	1	3	—	—	—	5	5	140	33	278	279	557	0	0	7,100	*56,500
93 " Union Chr.	—	(Inactive)	—	—	—	—	—	—	—	—	—	—	—	—	—	—	—	0	0	—	—
94 Merom	1858	y. H. H. Russell, Stud.	'57	39	—	—	—	—	—	2	3	40	56	13	192	208	400	80	30	1,732	6,500
95 " Big Springs	1858	y. H. H. Russell, Stud.	'57	60	—	—	—	—	—	2	3	40	20	20	99	99	198	0	0	747	8,000
96 Michigan City, 1st	1835	R. L. Hall, r	'16-'22	215	—	—	5	1	4	5	5	106	106	35	136	186	322	0	0	15,000	*168,000
97 " Immanuel, German	1891	(Inactive)	—	—	—	—	—	—	—	—	—	—	—	—	—	—	—	0	0	—	—
98 Montpelier	1894	R. D. Lake, Chr. Pilgrim	'56-'56	7	—	—	—	—	—	—	—	—	14	—	22	23	45	0	0	1,219	5,000
99 " Chester Center	1848	(Inactive)	—	—	—	—	—	—	—	—	—	—	—	—	—	—	—	0	0	—	—
100 Mooreland, 1st Chr. Ch.	1843	E. Treber	'09-'55	208	28	34	47	5	5	5	17	85	277	13	413	826	60	421	7	7,810	*105,713
101 Munsee, Com.	1956	L. L. Curt	'26-'56	66	1	23	36	—	—	—	2	3	26	6	0	3	3	0	0	4,030	31,000
102 " 1st	1891	Mrs. M. I. Olson	'47-'51	155	17	4	—	7	2	2	4	—	180	68	348	564	912	122	62	5,905	75,000
103 " Chr. Chap.	1862	P. S. Vase, Lay.	'49	93	—	—	—	—	—	—	—	—	—	—	—	—	—	0	0	—	—
104 " Eden	1867	L. D. Graves	'36-'56	383	29	10	23	4	8	12	215	281	34	34	1,025	1,192	2,217	83	87	13,880	*177,000
105 Napanee, Millwood	1862	(Inactive)	—	—	—	—	—	—	—	—	—	—	—	—	—	—	—	0	0	—	—
106 New Carlisle, Olive Chap.	1842	J. Shepherd	'45-'54	116	—	—	2	2	1	3	3	—	—	—	248	264	512	0	0	6,668	*11,500
107 Norman, Liberty	1856	W. Bazell, Lay.	'57	53	—	—	—	—	—	—	—	—	—	—	50	50	100	0	0	1,886	2,500
108 North Manchester	1884	F. R. Conkling	'45-'44	247	51	1	7	—	—	11	110	283	21	21	328	435	763	580	0	5,010	*96,000
109 North Webster	1882	(Inactive)	—	—	—	—	—	—	—	—	—	—	—	—	—	—	—	0	0	—	—
110 Ontario, Howe, R. D. 3	1840	W. J. White	'25-'57	14	—	—	—	—	—	1	2	—	31	39	47	86	7	0	0	228	2,720
111 Orland	1838	J. J. White	'25-'57	162	18	—	—	—	—	3	3	—	39	124	154	278	0	75	75	7,539	65,000
112 Osceola, Pleasant Valley	1851	H. M. Whiting, i	'57	133	—	—	—	—	—	—	—	—	—	—	200	201	401	0	306	*78,200	—
113 Parker, Union Chap.	1860	E. Mesker	'49-'56	46	10	—	—	—	—	1	63	107	19	124	170	284	59	123	3,198	x	22,100
114 Peru, McNeely Mem.	1871	W. J. Chapman, Meth. Lic.	'57	108	20	—	—	—	—	3	8	85	15	44	44	88	0	0	0	1,690	6,000
115 Portland	1894	E. M. Vore, En. U. B.	'57	102	—	—	11	13	3	6	9	59	130	12	206	286	482	35	234	8,094	*48,500
116 " Volo	1867	J. H. Shaw, Stud.	'57	68	—	—	—	—	—	—	—	—	—	—	62	72	134	0	0	—	—
117 " Little Salamonis	1841	R. L. Thomas, Lic.	'56	48	7	—	—	—	—	1	2	30	26	6	21	34	0	0	35	1,982	10,000
118 Powers, Pleasant Vale	1876	(Inactive)	—	—	—	—	—	—	—	4	11	—	—	—	—	—	—	0	180	2,843	20,000

CHURCHES	MINISTERS	MEMBERS			Admitted		Removed		Attendance	Church School	Young People's Organizations	OUR CHRISTIAN WORLD MISSION Apportionment			OTHER GIFTS		Local Finances
		Total	Ab.	C.	Total	D.	L.	Total				Conf.	Natd. Boards	Total	Cong. Chr.	Non Cong. Chr.	
119 City of Towns	Org.																
119 Riverview, Missisnewa	1876	W. E. Janney	'56-'55														7,500
120 Rochester, Bloomingsburg	1886	W. Fulton, Bapt.		11													17,000
121 Royal Center, a	1836	W. Graham, Bapt.	'36-'34	12													15,000
122 Russiaville, Plainville	1844	H. M. Williams, Jr., Stud.		23													15,000
123 Selma, Philadelphia	1849	W. A. Grove, Lic.	'67	3													7,867
124 Seymour, St. Paul	1859	H. A. McCoy	'18-'40	39													*70,000
125 Sherman, Chr. Liberty	1885	W. J. Hunsinger	'45-'50	2													12,000
126 Sheridan, b	1885	G. C. Stubb, Bapt.	'57	8													11,072
127 Slaney, c	1886	W. C. Looker	'47-'56	181													94,500
128 " Booneville	1845	W. C. Looker															
129 " Collins	1871	W. C. Looker															
130 " Del River	1852	W. C. Looker															
131 South Bend, Com.	1922	C. P. Santa, i		4													22,856
132 Spencer, Mt. Olivet	1824	W. Yocom, Disc.	'42-'49	389													134,000
133 Stearns, Bethsaida	1824	H. Langatler, Lic.	'56-'56	11													3,000
134 Straughn, d	1868	L. Stortemyer	'32-'55	25													7,000
135 Sulphur Springs, 1st	1886	O. Woody	'28-'51	270													*55,000
136 " White Union, e			'57	143													4,000
137 Swayze, Antioch	1865	M. Grove, Lic.	'43-'57	91													24,500
138 Terre Haute, 1st	1834	C. E. Gardner	'26-'44	308													94,000
139 " Plymouth	1891	G. E. Mitchell	'26-'56	199													50,000
140 Tippacanoe	1878	R. T. McIntosh, Bapt. Lic.	'34	7													2,000
141 Tipton, New Hope	1873	C. Perkins	'57-'48	40													1,833
142 Twelve Mile	1847	R. Erickson, Stud.															
143 Union City, Pleasant Hill	1844	F. D. Greiner, f	'55	85													48,000
144 " Pleasant Ridge	1875	W. H. Shaw, Stud.	'57	36													11,000
145 Upland, Jefferson	1839	R. Herring, Stud.	'48	55													12,000
146 Veedsburg, Freedom	1892	A. W. Dobbs, Lic.	'48	68													5,000
147 " Osborn, Prairie	1838	T. Lanton	'43-'49	116													10,000
148 " Sterling	1897	L. 134		14													860
149 Warren, Cong. Chr.	1871	H. I. Schumm, Lic.	'57	303													10,000
150 " Plum, Tree	1871	H. J. Studebaker	'33-'51	130													25,000
151 West Terre Haute, g	1885	M. E. Maris	'29-'57	131													86,000
152 " South Vigo	1854	M. E. Maris	'29-'57	86													28,000
153 Whiting, Plymouth	1890	T. F. Stecker, i	'37-'53	312													45,000
154 Winchester, 1st	1887	H. K. Cleaver, j	'31-'51	215													18,500
155 " Bonna Vista	1889	M. F. Z. B. Mills	'10-'56	50													*13,000
156 " Clear Creek	1889	R. C. Grove, Lic.	'55	2													8,007
157 Windsor, Chr., Parker	1853	P. M. McNeess, Lic.	'53	10													35,039
158 Wingate, Pleasant Hill	1828	C. H. Mills	'20-'56	138													12,000
159 " Center, h	1867	W. E. Smith	'49-'56	92													*62,000

a New Richmond

f Ex. Men. B. Lic.
g Bethany

d United Ch. of Christ
e Middletown

g Crooked Creek
h 1st Union Parish, Nos. 127, 128, 129, 130

CHURCHES	MINISTERS		MEMBERS		Admitted		Removed		Average Attendance	Church School Membership	Young People's Organizations	OUR CHRISTIAN WORLD MISSION Apportionment		OTHER GIFTS		Local Finances				
	Cities or Towns	Org.	Names	Ord.	Old.	Total	Ab.	C.				Total	D.	L.	Total	Cong. Chr.	Total	Home Exp.	Value	Church Property
★160 Yorktown, Pike's Peak, a	1870	C. R. Osboru	'26-'48	48	—	—	—	—	60	85	—	113	123	236	0	59	1,516	10,000		
★161 Young America	1905	F. H. Lathy	'55-'56	50	—	—	—	3	30	53	—	25	51	76	0	0	—	12,000		
★162 Zionsville, Rosston		C. Matheson, Disc.	'36-'58	158	—	—	—	—	—	—	—	37	41	78	0	0	—	20,000		
OHIO																				
163 Ansonia, b	1880	W. T. Weekley, Lic.	'55	168	—	—	—	—	—	—	—	0	5	5	0	0	—	20,000		
164 Beamsville, Greenville	1850	W. R. L. Gillis	'55-'53	133	—	—	—	—	—	—	—	0	0	0	0	0	—	*82,000		
165 Brock, Versailles	1885	W. N. A. Haines	'54-'57	16	36	—	—	—	—	—	—	39	39	78	0	0	—	5,000		
★166 Beaver Chapel, Celina	1887	M. O. Jackson, Stud.	'55	87	42	1	4	1	1	88	25	53	98	151	5	140	4,970 x	*28,500		
★167 Coletown, Greenville	1845	W. N. A. Haines	'54-'53	152	42	12	18	4	12	301	58	127	177	304	20	381	6,858 x	*75,000		
★168 Dawn, Versailles	1907			112	—	—	—	—	—	—	—	0	0	0	0	0	—	1,500		
★169 Macedonia, Coldwater	1913	W. Cleveland, Stud.	'57	23	—	—	—	—	—	—	—	0	0	0	0	0	—	7,500		
★170 North Star	1904	P. Long, Stud.	'57	149	—	—	—	—	—	—	—	0	0	0	0	0	—	20,000		
★171 Stealvide, Greenville	1888	W. N. A. Haines	'54-'53	100	15	4	4	4	5	129	—	128	165	293	0	326	3,736 x	23,000		
★172 East Zion, Corn. d	1844	W. R. L. Gillis	'55-'53	54	—	—	—	—	—	—	—	0	0	0	0	0	—	35,000		
★173 Woodington, Greenville	1881	W. T. Weekley, Lic.	'55	1101	—	—	—	—	—	—	—	11	11	22	0	0	—	20,000		
Membership of dropped chs.																				
Gifts - church undesignated:																				
Totals:																				
20,957 1,956 622 1,169 249 413 1,237 96 16,129 2,086 35,528 43,313 78,841 11,701 17,553 688,151 8,266,292																				

d Greenville

b Teegarden, R.D. 1

CHURCHES ADDED: (1) Lafayette, United Stud. Ch.
 CHURCHES DROPPED: (1) Jeffersonville.
 CHURCHES: 173. Served by pastors: 136 (installed 7; recognized 2; other Cong. Chr. 62; other denom. 20; licentiates 16; unclassified 25). Part time supplies 20. Inactive churches 17. Vacant churches 6. No. pastors serving 53.
 MINISTERS IN FULL STANDING: 120 (pastors 87; others 33).
 N.O. OF CHURCHES REPORTING: Av. Ch. Attendance 61; Ch. School 117; Y.P. Org. 73; Home Expenses 108; New Buildings and Improvements 65 (amount \$563,407); Payment on Principal of Bldg. Debts 24 (amount \$124,028); Church Property 144; Debts 19 (amount \$113,089); Invested Funds 11 (amount \$110,789); Parsonage 61.
 NO. OF CHURCHES CONTRIBUTING TO APPORTIONMENT AND OTHER BENEFITENCES: 135 (amount \$108,093); On apportionment 129 (State Conf. 123; National Boards 129). Other Gifts 82.
 SALARIES: No. of churches and voted fields reporting 110 (amount \$209,319). Part time supplies 65 (amount \$87,577). Pastor 44; \$1,000; No. 75; \$4,100; No. 125; \$500.
 LEG. CHES: No. of churches and voted fields reporting 110 (amount \$209,319). Part time supplies 65 (amount \$87,577). Pastor 44; \$1,000; No. 75; \$4,100; No. 125; \$500.
 YOKED CHURCHES: Nos. 2-83; 10-61-147; 45-26-60-41-155; 47-77; 49-71; 53-119; 76-159; 94-95; 110-111; 116-144; 123-156; 151-153; 163-173; 164-172; 165-167-171.
 LARGER PARISHES: Nos. 127-128-129-130.
 For comparative statistics see Summary 1.

a Daleville, R.D. 1

INTERMOUNTAIN CONVENTION: Idaho; Utah; Wyoming
(For other churches see index)

Explanation of Schedules & Reference Marks, Page 23

Conference Directory, Pages 16-20

CHURCHES	MINISTERS		MEMBERS			Admitted			Removed			Attendance		Church School Membership		Young People's (Organizations)		OUR CHRISTIAN WORLD MISSION		OTHER GIFTS		Local Finances					
	Cities or Towns	Org.	Names	Ord. Cld.	Total	Ab.	Total		C.	Total	D.	L.	Total	Average	Church School	Members	Young People's	Apportionsment		Conf.	Natl. Boards	Total	Cong. Chr.	Non Cong. Chr.	Home Exp.	Value Church Property	
							1851	1951										Conf.	Total								
IDAHO																											
★ 1 American Falls, German	1915		pH. S. Zimmerman	'46-51	85	0	4	4	0	2	0	0	73	e190	9	0	82	0	1,150	0	0	82	0	0	6,436	x *40,000	
★ 2 Boise, Ist.	1891		J. E. Huff	'45-57	401	5	98	98	3	80	5	0	80	e190	32	1,864	312	2,177	60	1,081	125	1,538	400	0	11,000	x 125,000	
★ 3 Wright	1910		H. H. Becker	'40-55	417	8	56	82	3	59	6	0	225	e272	90	1,013	223	1,538	390	0	0	0	0	0	0	4,000	
★ 4 Bruneau	1906				25	0	0	0	0	0	0	0	0	0	0	0	0	0	0	0	0	0	0	0	0	4,000	
★ 5 Challis	1892		R. E. Anderson, E. & R.	'57	160	13	10	17	0	0	0	0	0	e202	27	175	25	200	0	0	0	0	0	0	6,000	0	
★ 6 Council	1901		L. C. Fuqua, Sup.	'18-57	170	43	0	0	0	0	0	0	0	e153	27	141	113	254	0	0	0	0	0	0	3,862	*7,500	
★ 7 Grandview, Knight	1908		J. E. Elder, Sup.	'18-57	94	34	0	0	0	1	0	0	1	0	20	55	8	63	0	0	0	0	0	0	784	7,500	
★ 8 Hammett	1921				184	10	0	0	0	0	0	0	0	0	0	0	0	0	0	0	0	0	0	420	0		
★ 9 Indian Valley	1866		(Inactive)		136	25	4	13	2	5	7	0	0	0	115	26	400	306	706	0	0	0	0	0	0	5,000	
★ 10 McCall	1912		R. K. Bellingham	'56-55	322	0	0	0	0	0	0	0	0	0	0	0	0	0	0	0	0	0	0	0	0	9,000	
★ 11 Meridian, Fairview	1913		J. C. Vrengentheil, Evang.	'53-57	164	40	0	9	1	6	7	88	7	0	105	15	120	8	10	393	0	0	0	0	0	800	
★ 12 Mountain Home	1893		E. B. Barker	'24-37	181	36	8	17	4	3	0	0	0	0	35	233	93	326	56	25	5,730	0	0	0	0	44,000	
★ 13 New Plymouth	1901		R. J. Allen	'48-55	249	0	12	29	0	2	6	143	7	e152	18	306	126	432	111	1,887	356	0	0	0	0	5,596	
★ 14 Paul, Ebenezer, German	1896		R. Opp	'48-54	522	65	17	24	3	8	12	0	0	0	213	31	0	130	130	1,887	356	0	0	0	0	42,000	
★ 15 Pocatello	1889		F. M. Blish	'46-51	337	7	0	0	0	0	0	0	0	e227	97	1,819	259	2,078	7	0	0	0	0	0	0	21,864	
★ 16 Rockland, Ist	1911		pH. S. Zimmerman	'47-51	196	15	8	10	7	1	5	14	70	0	30	62	8	70	0	69	625	0	0	0	0	9,000	
★ 17 Weiser	1893		L. M. Albrecht	'46-55	196	15	8	10	7	1	5	14	70	0	70	15	393	112	505	16	0	0	0	0	0	35,000	
UTAH																											
★ 18 Bountiful, Com.	1881		E. V. Haynes	'32-55	357	23	27	111	1	23	67	194	324	e98	169	1,697	338	2,035	0	100	17,289	0	0	0	0	91,500	
★ 19 Ogden, Ist	1887		A. R. H. Miller	'33-57	277	26	13	18	3	19	22	22	22	e98	88	13	101	101	0	0	7,560	0	0	0	0	30,000	
★ 20 Union, Fed., Japanese	1927		S. Masada, Presb.	'56-57	79	39	1	1	0	1	0	1	0	0	13	241	62	303	0	0	3,400	0	0	0	0	0	
★ 21 Orem, Com.	1955		V. A. Robinson	'51-56	73	16	9	33	0	2	2	40	104	0	54	44	46	0	84	7,810	0	0	0	0	0	22,500	
★ 22 Provo, Com.	1891		D. J. Mills	'42-56	313	14	5	11	1	5	8	169	274	78	1,807	307	407	2,114	0	185	15,181	0	0	0	0	265,000	
★ 23 Salt Lake City, Ist	1874		G. J. Weber	'19-38	586	72	24	36	7	15	55	220	e271	72	3,177	72	3,177	663	247	19,524	0	0	0	0	0	250,000	
★ 24 Holladay, Com.	1953		S. M. Cowles, Jr.	'41-53	445	25	40	104	0	13	13	276	e968	110	2,811	630	3,441	243	689	35,883	0	0	0	0	0	208,114	
★ 25 Japanese	1918		T. Ota, Presb.	'28-40	62	3	1	2	5	0	5	28	0	0	131	19	150	50	0	0	3,393	0	0	0	0	50,000	
★ 26 Ch. of Christ, Japanese	1894		G. M. Hirose, Presb.	'46-55	46	10	3	7	0	1	2	16	67	0	32	138	66	204	0	0	2,845	0	0	0	0	0	
★ 27 Sandy	1893		J. H. Varner, Jr.	'48-56	129	18	17	31	4	10	16	80	107	7	20	751	101	852	82	80	9,511	0	0	0	0	50,000	
★ 28 Vernal, Kingsbury	1903		S. W. Olbrich	'46-56	129	18	17	31	4	10	16	80	107	7	20	751	101	852	82	80	9,511	0	0	0	0	50,000	
WYOMING																											
★ 29 Big Phey	1907		pJ. S. Thornton, Lic	'56	57	5	0	0	0	0	0	0	25	88	0	0	19	19	0	0	2,855	0	0	0	0	10,000	
★ 30 Buffalo, Union	1884		L. C. Campbell	'56-57	289	28	12	15	4	2	6	118	e145	32	1,057	375	1,432	0	0	6,576	0	0	0	0	0	30,000	
★ 31 Casper	1954		H. W. Passous	'57-54	119	16	17	30	0	6	6	74	e199	10	622	231	873	5	5	10,581	0	0	0	0	0	72,000	

CHURCHES		MINISTERS		MEMBERS		Admitted		Removed		Church School Membership		Young People's Organizations		OUR CHRISTIAN WORLD MISSION Apportionment			OTHER GIFTS		Local Finances	
Cities or Towns	Org.	Names	Ord. Cld.	Total	Ab.	C.	Total	D.	L.	Total	Attendance	Church School Membership	Young People's Organizations	Conf.	Natl. Boards	Total	Cong. Chr.	Non-Cong. Chr.	Home Exp.	Value
32 Cheyenne, Ist	1869	L. G. Deinhardt	'43-'55	681		28	44	4	18	24	278	c853	30	2,638	436	3,074	205	20	18,250	x 285,000
33 Dayton, Ist	1893	p/D. M. Cassidy	'50-'57	80	0	3	3	0	1	1	286	c86	33	307	118	425	0	47	2,722	x 20,000
34 Douglas, Ist	1887	P. R. Sherman	'52-'57	243	53	15	17	1	2	3	c95	c95	22	609	374	983	10	0	3,365	x 50,000
35 Green River, Union	1886	J. C. Towery	'51-'56	334	114	4	16	3	18	21	—	167	24	1,067	289	1,356	72	4	8,447	x 60,000
36 Lusk	1887	J. Neib	'35-'51	306	10	39	39	2	10	29	c110	c110	30	850	118	968	19	10	8,737	x 72,000
37 Manville	1946	D. L. Bechtell, a	'57	139	19	12	14	1	8	12	42	66	24	173	23	196	0	0	1,874	x 9,550
38 Prairie Center	1907	p/d. S. Thornton, Lic.	'56	127	14	12	14	1	8	12	—	50	20	174	125	299	0	0	5,069	x 31,000
39 Rock Springs	1913	(Inactive)		130	6	—	—	—	—	—	—	43	10	163	22	185	0	0	—	750
40 Sheridan, Ist	1881	D. D. Rose	'41-'54	55	143	17	29	2	8	10	177	c305	55	2,023	382	2,405	124	40	14,318	x 143,000
41 Superior, Ist	1891	p/D. M. Cassidy	'50-'57	308	55	5	10	7	7	14	100	c106	27	1,541	370	1,911	35	116	11,636	x 130,000
42 Van Tassel	1950	(Part time supply)		54	29	3	3	0	0	0	30	28	16	162	22	184	0	0	1,160	x 5,000
43 Wheatland	1895	(Inactive)		—	—	—	—	—	—	—	—	—	—	—	—	—	—	—	—	—
44 Gifts — church undesignated:		D. T. Winger, E. & R.	'57-'57	266	40	0	0	2	10	12	—	c74	20	527	123	650	22	0	6,925	x 67,037
Totals:				8,629	1,140	491	879	73	221	526	108	6,306	1,262	27,551	8,579	36,130	5,736	2,751	313,347	2,711,251

a Chr. M. a. All.

CHURCHES: 44. Served by pastors: 38 (installed 9; recognized 9; other Cong. Chr. 19; other denom. 6; licentiates 1; unclassified 2). Part time supplies 1. Inactive churches 3. Vacant churches 2. No. ministers 16. FULL STANDING: 41 (pastors 25; others 16).
 NO. OF CHURCHES REPORTING: Av. Ch. Attendance 23; Ch. School 39; Y.P. Org. 34; Home Expenses 40; New Buildings & Improvements 17 (amount \$86,811); Payment on Principal of Bldg. Debts 11 (amount \$34,997); Church Property 41; Debts 9 (amount \$355,093); Invested Funds 2 (amount \$4,330); Parsonage 34.

NO. OF CHURCHES CONTRIBUTING TO APPORTIONMENT AND OTHER BENEVOLENCES, 43 (amount \$44,617); On apportionment 42 (State Conf. 39; National Boards 42). Other Gifts 28.
 SALARIES: No. of churches and voted fields reporting 34 (amount \$122,296); Part time supplies 6 (amount \$5,626). Pastoral Units: 28. Average Salary for regular service, \$4,166.
 YOKED CHURCHES: Nos. 1-16; 33-41; 29-38.
 For comparative statistics see Summary

Conference Directory, Pages 16-20

IOWA

Explanation of Schedules & Reference Marks, Page 23

CHURCHES		MINISTERS		MEMBERS		Admitted			Removed			Average Attendance		Church School Membership		Young People's Organizations		OUR CHRISTIAN WORLD MISSION Apportionment			OTHER GIFTS		Local Finances	
Cities or Towns	Org.	Names	Ord. Cld.	Total	Ab.	C.	Total	D.	L.	Total	Average	Church School	Young People's	Conf.	Nat.	Total	Cong. Chr.	Non Cong. Chr.	Home Exp.	Value Church Property				
★ 1 Alden	1886	<i>y.R. J. Eilers, E. & R.</i>	'38-'38	122	9	0	0	1	4	5	130	c126	--	380	491	871	355	150	3,377	x	\$65,000			
★ 2 Algona	1858	J. E. Boyd, i	'38-'57	373	50	7	20	4	10	15	10	c103	18	0	190	190	268	0	10,500	x	\$75,000			
★ 3 Allison, Associated	1887	D. R. Light	'56-'57	177	17	7	20	4	6	10	10	c117	36	507	543	1,050	0	0	6,449	0	\$45,000			
★ 4 Ames	1865	W. M. Allan	'19-'42	697	52	16	44	7	27	50	10	c214	36	2,200	2,122	4,322	2,340	0	19,933	x	\$220,000			
★ 5 Anamosa	1846		'31	312	10	25	41	6	3	9	302	c214		561	675	1,236	0	106	12,615	x	\$150,000			
★ 6 " Cass	1856	(Inactive)	'56	115	7																12,000			
★ 7 Anita	1870	C. S. Yoak, Lic.	'56	123	7	12	4	6	10	40	40	c65	14	218	217	435	19	26	3,184	x	\$69,348			
★ 8 Ankeny	1898	P. E. Sysser, i	'45-'57	278	8	17	2	2	0	4	4	c302	64	668	799	1,467	420	95	10,175	x	\$95,000			
★ 9 Arion	1903	<i>W. Baumgartner, E. & R.</i>	'57	37	5	0	0	0	0	0	36	c10	10	20	20	40	10	0	10	0	\$13,000			
★ 10 Atlantic	1869	<i>H. A. Smith, Presb.</i>	'17-'50	141	0	11	11	0	7	8	77	c147	15	58	73	131	125	119	4,082	x	\$47,500			
★ 11 Aurelia	1883	D. H. Ostlund	'57-'57	176	51	4	7	1	8	15	85	c90	29	274	419	693	49	0	6,001	x	\$55,000			
★ 12 Avoca	1870	H. G. Kelly	'44-'56	129	6	15	0	1	1	1	85	c81	32	164	191	365	36	0	6,407	x	\$60,000			
★ 13 Babbitt, Des Moines	1870	S. E. Wright	'27-'57	48	--	7	7	0	0	1	20	c37	14	44	44	45	89	0	1,900	x	\$12,400			
★ 14 Barnes City	1955	<i>D. Brown, Bapt.</i>	'55	55	4	4	0	0	0	0	112	c11		0	0	0	0	0	2,860	x	\$10,000			
★ 15 Bassett	1890	<i>R. S. Wamsley, Bapt.</i>	'55	55	3	1	0	0	1	0	450	c10		0	0	0	0	0	1,646	x	\$4,400			
★ 16 Baxter	1885	H. E. Bourgeois	'45-'53	343	50	26	32	6	5	38	115	c261	52	84	89	173	214	103	7,939	x	\$148,000			
★ 17 Belle Plaine	1866	D. R. Yungles	'55-'57	362	20	8	15	7	2	5	121	c155	21	369	522	881	388	90	8,475	x	\$130,000			
★ 18 Belmont	1867	W. R. Scherman, i	'48-'53	142	8	0	0	0	3	2	86	c81	12	427	557	984	319	51	7,480	x	\$120,000			
★ 19 Berwick	1866	<i>L. C. Murray, Meth. Lic.</i>	'55	180	5	180	0	0	0	0	86	c86												
★ 20 Blairsburg	1891	C. M. Crowl	'92-'92	272	21	24	33	3	27	30	--	c99	14	13	12	25	0	0	5,494	x	\$19,000			
★ 21 Blencoe	1877	H. C. Buringame	'53-'57	196	0	0	0	0	0	0	--	c30	30	638	741	1,379	350	0	9,218	x	\$36,400			
★ 22 Boone	1879	C. V. Erwin	'38-'56	198	22	4	3	1	0	18	69	c130	28	616	616	1,232	168	20	4,983	x	\$35,500			
★ 23 Buftalo Center	1892	J. D. Engels	'38-'44	1187	8	0	0	2	4	63	69	c70	26	274	286	560	0	0	5,895	x	\$34,000			
★ 24 Burlington	1868	B. H. Masselink	'38-'39	694	17	8	29	4	6	10	--	c219	72	0	0	0	0	0	7,472	x	\$84,500			
★ 25 Castana	1886		'48	48	2	0	0	0	0	0	--	c294	50	13	29	42	0	0	23,000	x	\$120,000			
★ 26 Cedar Falls	1860	K. R. Cook, i	'53-'55	312	50	11	22	3	6	10	140	c155	37	17	16	33	0	60	11,696	x	\$10,500			
★ 27 Cedar Rapids, Ist	1879	J. R. Wagner, r	'53-'55	855	42	43	96	11	27	65	350	c378	92	2,658	2,902	5,560	551	85	21,637	x	\$240,000			
★ 28 " Bethany	1893	Mrs. M. A. White, Lic.	'57	165	5	165	0	0	0	0	120	c138	75	0	0	0	0	0	6,004	x	\$32,000			
★ 29 Central City	1858	J. A. Nansen	'20-'52	51	5	0	0	0	0	0	20	c20		48	22	70	0	0	1,171	x	\$35,000			
★ 30 Chapin	1858	E. J. Arnold, r	'46-'54	36	4	0	0	0	0	0	0	c29		30	36	66	50	0	1,171	x	\$35,000			
★ 31 Charles City	1858	D. J. Allen, Lic.	'46-'54	508	25	17	3	17	54	12	54	c261	43	1,450	1,707	3,157	1,075	150	14,695	x	\$105,000			
★ 32 Chester Center, Grinnell	1865	R. L. Parcel, Jr.	'57	83	22	1	3	4	8	12	62	c62	11	269	362	631	225	20	3,282	x	\$15,000			
★ 33 Clarion	1872	(See No. 102)	'48-'53	367	80	22	37	6	10	24	172	c202	34	528	568	1,086	285	45	16,149	x	\$117,000			
★ 34 Clay, Brighton	1842		'18	18	4	0	0	0	1	0	--			3	2	5	15	0	640	x	\$4,350			
★ 35 Clear Lake	1870	A. H. Krebs	'46-'57	496	20	11	2	8	21	92	92	c173	38	20	295	315	365	210	7,185	x	\$18,000			
★ 36 Clemons	1857	L. T. Proctor	'20-'46	114	0	25	0	0	3	134	132	c163	261	132	261	424	300	0	5,317	x	\$5,000			
★ 37 Clinton, Ist	1866	H. W. Putney, r	'36-'54	503	28	58	3	7	27	171	171	c301	45	1,519	1,668	3,187	300	0	14,857	x	\$348,179			
★ 38 " " Com.	1839	P. A. Muth	'57-'57	424	10	6	26	8	11	41	414	c226	66	250	260	510	0	0	8,000	x	\$91,000			

CHURCHES	Org.	MINISTERS		MEMBERS		Admitted			Removed			Average Attendance	Church School Membership	Young People's Organizations	OUR CHRISTIAN WORLD MISSION Apportionment			OTHER CHRISTIAN GIFTS		Local Finances		
		Names	Ord. Cld.	Total	Ab.	C.	Total	D.	L.	Total	Conf.				Nat. Boards	Total	Cong. Chr.	Non Cong. Chr.	Home Exp.	Value Church Property		
39 Columbus Junction, W. Va.	1846	H. J. Carswell	'37-'52	15	—	0	0	3	0	3	0	0	0	0	0	35	36	71	0	0	—	*3,900
40 Colwell	1893	J. W. H. Thomas	'57-'53	126	8	0	11	2	3	47	55	—	c199	15	40	337	349	686	25	0	3,933	*94,000
41 Council Bluffs, Ist	1853	R. A. Dayenport, i	'52-'57	620	50	5	16	8	47	—	—	—	c176	40	725	933	1,658	88	135	20,565	*240,000	
42 " Dodge Mem.	1907	J. R. Perkins, P. Am.	'08	364	11	4	10	3	12	15	115	c66	16	16	48	48	48	96	0	0	13,375	*90,500
43 Cresco	1856	R. O. Barber	'49-'46	261	23	4	8	17	5	9	98	c106	16	16	416	485	901	75	0	0	9,755	*95,000
44 Creston	1873	(Inactive)		285	46	8	17	5	1	9	60	180	32	201	311	311	512	75	30	4,355	*118,200	
45 Crocker	1901	R. M. Wendell	'06-'53	194	8	12	15	3	1	77	126	668	130	6,647	8,528	15,175	2,700	1,623	95,468	*1,570,000		
46 Cromwell, a	1870	(Mrs. L. H. Wendell, b	'34-'35	83	28	0	2	2	7	14	14	c104	8	219	344	563	214	51	4,912	8,557	*31,000	
47 Danville	1839	D. H. Voss	'59-'51	246	15	12	12	5	7	10	86	c194	30	563	878	1,441	450	200	11,807	8,297	*95,000	
48 Dayton, Berea	1909	R. L. Trotter	'49-'54	513	75	16	36	7	16	23	198	c243	42	1,586	1,710	695	20	0	0	11,807	*237,500	
49 " Edwards	1839	N. J. Baxter	'32-'54	253	20	11	11	10	4	10	137	c89	31	665	1,040	1,206	515	275	8,297	8,297	*133,000	
50 Decatur	1854	R. F. Nielsen	'44-'54	381	45	13	20	1	11	18	200	c231	37	934	1,206	2,100	515	275	8,297	8,297	*138,500	
51 Denmark	1838	R. F. Galtz	'66-'56	381	45	13	20	1	11	18	200	c231	37	934	1,206	2,100	515	275	8,297	8,297	*138,500	
52 Des Moines, Plymouth	1857	C. M. Houser, i	'27-'50	2,470	114	61	114	27	77	126	668	694	130	6,647	8,528	15,175	2,700	1,623	95,468	*1,570,000		
		L. W. Chapman, Asso.	'35-'56																			
		W. M. Mager, M. in. Edu.	'35-'56																			
		J. P. Burling, P. Am.	'03																			
53 De Witt	1842	L. E. Olson	'34-'46	477	83	21	35	2	8	12	161	163	16	688	688	1,376	653	10	9,571	20,888	*105,000	
54 Doon	1889	J. P. Burling, P. Am.	'57-'57	127	17	6	10	1	1	2	80	c46	16	328	328	657	63	0	0	26,356	26,356	*327,000
55 Duobuque, Ist	1839	P. M. R. Nelson, M. th.	'32-'57	543	10	7	10	7	29	37	52	83	135	100	0	871	1,060	4,037	0	871	16,350	*239,500
56 " Immanuel	1868	F. H. Knight	'53-'54	614	19	30	52	4	12	46	273	c328	26	1,069	2,968	4,037	388	25	11,671	11,671	*133,000	
57 " Summit	1890	A. A. Menhardt	'46-'54	393	32	7	39	1	3	7	152	c110	26	1,060	1,060	2,120	388	25	11,671	11,671	*83,000	
58 Eagle Grove	1881	D. A. Brown, i	'42-'52	367	30	6	14	3	10	19	134	c244	35	928	1,163	2,091	464	60	5,105	5,105	*32,500	
59 Earlville	1859	A. B. McKee	'26-'53	197	8	0	0	7	2	9	55	61	29	208	239	447	276	10	10,105	10,105	*17,000	
60 Eddyville	1845	W. K. Berg	'47-'54	135	27	1	1	8	9	9	55	61	29	208	239	447	276	10	10,105	10,105	*14,500	
61 Eldon	1880	(See No. 102)		48	0	0	0	2	0	2	22	18	—	130	154	284	55	450	60	1,900	1,900	*87,500
62 Eldora	1868	R. B. Innes	'44-'49	245	0	2	2	8	4	10	180	c189	45	640	709	1,349	963	1,656	5,840	5,840	*87,500	
63 Elkader	1855	G. M. Richter	'12-'57	169	35	17	41	7	19	26	85	c88	12	438	560	988	697	30	7,584	7,584	*42,000	
64 Emmetsburg	1872	A. H. Boettcher, i	'29-'54	227	35	17	41	7	19	26	85	c88	12	438	560	988	697	30	7,584	7,584	*42,000	
65 Exira	1859	W. W. Russell	'35-'56	129	54	27	0	1	4	5	33	67	—	238	253	491	200	35	5,080	5,080	*83,000	
66 Fairfield, Antioch	1840	(See No. 102)		54	27	0	0	3	0	3	33	67	—	238	253	491	200	35	5,080	5,080	*83,000	
67 Fairview, Cornig	1888	(See No. 46)		186	19	5	5	0	1	1	54	c166	46	138	230	368	75	65	3,565	3,565	20,000	20,000
68 " Stuart	1855	C. H. Nettleton, d	'47-'49	82	20	0	0	1	2	99	9	11	18	31	31	45	76	60	70	2,470	2,470	16,000
69 Farnhamville	1875	G. W. Campbell	'45-'48	116	—	—	—	—	—	—	—	—	—	—	—	—	—	—	—	2,470	2,470	16,000
70 Ferraut	1875	L. A. Davison, Bap.	'53-'57	207	—	—	—	—	—	—	—	—	—	—	—	—	—	—	—	2,470	2,470	16,000
71 Ferraut	1875	F. D. Gibson, Bap.	'53-'57	207	—	—	—	—	—	—	—	—	—	—	—	—	—	—	—	2,470	2,470	16,000
72 Fond	1926	F. D. Gibson, Bap.	'53-'57	207	—	—	—	—	—	—	—	—	—	—	—	—	—	—	—	2,470	2,470	16,000
73 Fontanelle	1859	P. D. E. Holland, Disc. Lic.	'55-'55	52	—	—	—	—	—	—	—	—	—	—	—	—	—	—	—	2,470	2,470	16,000
74 Forest City	1871	T. W. Rebenitsch	'54-'54	115	2	0	0	0	5	7	53	c87	10	111	143	254	10	25	8,296	8,296	*80,000	
75 Ft. Dodge	1856	T. N. Goodale, r	'42-'56	760	107	34	61	11	25	54	335	c290	55	967	1,128	2,095	685	250	24,495	24,495	*299,000	

d Ch of Breth.

b Co-pastor

a Southwestern Parish: Nos. 46 67 137

CHURCHES	Org.	MINISTERS		MEMBERS		Admitted		Removed		Average Attendance	Church School Membership	Young People's Organizations	OUR CHRISTIAN WORLD MISSION			OTHER GIFTS		Local Finances		
		Names	Ord. Cld.	Total	Ab.	C.	Total	D.	L.				Total	Appointment		Cong. Chr.	Non-Cong. Chr.	Home Exp.	Church Value	Property
														Conf.	Nat. Boards					
76 Galt	1883			66	31	0	0	3	3	—	46	12	0	0	0	0	370	2,684	*10,000	
77 Garden Prairie, Madrid	1870		'41-'57	99	24	0	0	0	0	—	58	4	41	152	148	0	0	2,790	x 12,500	
78 Gilbert	1880		'47-'57	132	104	6	14	8	9	68	101	44	231	262	493	76	0	5,266	x 35,000	
79 Gilman	1870		'55-'57	231	163	3	13	3	3	165	197	74	106	819	925	240	0	5,982	x 36,500	
★ 80 Given	1875		'31-'57	34	30	0	0	1	1	—	35	—	35	36	71	0	0	650	x 4,000	
★ 81 Glenwood	1856		'31-'57	152	87	6	14	1	5	6	80	—	131	174	305	0	0	7,298	x 18,000	
★ 82 Golden, Ryan	1869		'56	83	6	0	2	0	0	52	77	17	263	313	576	0	0	3,665	x 22,000	
★ 83 Grand River, Mt. Zion	1888		'40-'41	67	20	4	5	0	4	—	60	10	25	25	50	0	0	1,610	10,000	
★ 84 Green Island	1857		'56	158	7	14	4	1	2	4	159	14	311	498	809	525	0	6,307	x 38,000	
★ 85 Green Mountain	1905		'49-'56	54	24	0	4	0	4	49	7	14	50	100	57	0	0	2,931	*24,150	
★ 86 Greenville	1855		'20-'39	705	73	15	24	20	28	214	265	80	2,161	4,014	6,175	984	0	17,407	*260,000	
★ 87 Grinnell	1857			397	0	0	0	0	0	46	46	—	867	962	1,829	110	0	—	—	
★ 88 Hampton	1871			314	19	8	12	4	4	138	112	49	500	500	1,000	114	0	8,738	*50,000	
★ 89 Harlan	1875		'50-'57	136	15	0	0	0	0	27	100	30	344	438	782	276	72	5,523	x 55,000	
★ 90 Hartwick	1883		'29-'52	96	—	1	2	0	0	—	191	18	214	236	450	100	0	4,078	*80,000	
★ 91 Hawarden	1879		'21-'55	113	—	0	0	0	0	—	185	20	214	274	488	0	0	2,830	*31,000	
★ 92 Hill of Zion, Orient	1871		'21-'47	450	31	17	38	6	9	—	129	15	674	730	1,404	603	357	8,314	x 101,000	
★ 93 Humboldt	1889		'57-'53	52	13	0	1	1	2	3	26	—	196	89	275	84	28	1,364	x 96,000	
★ 94 Ionia	1856		'40-'48	462	81	2	31	4	26	42	176	127	1,019	1,303	2,322	495	82	12,950	x 186,000	
★ 95 Iowa City, Welsh	1846			41	30	0	0	0	1	—	—	—	50	84	131	120	0	5,720	x 141,000	
★ 96 Iowa Falls	1857		'38-'50	395	—	11	27	4	18	62	170	230	767	1,052	1,819	1,276	0	—	15,000	
★ 97 Jewell	1883			49	6	0	37	0	6	24	38	18	19	15	38	11	0	—	3,000	
★ 98 Keokuk	1876		'57	207	8	13	28	4	6	30	90	27	716	725	1,441	605	0	13,397	x 240,000	
★ 99 Kelley	1854		'45-'53	132	—	0	0	0	0	—	—	—	0	0	0	0	0	—	3,500	
★ 100 Keokuk	1858			74	25	0	2	1	2	3	25	5	5	19	24	247	10	3,279	x 45,000	
★ 101 " Sandusky	1844		'52-'53	38	3	4	5	0	1	1	687	11	12	20	32	45	0	976	x 7,000	
★ 102 Keosauqua	1865		'13-'57	155	—	0	0	0	0	—	58	10	127	218	285	25	0	5,185	*60,000	
★ 103 Kingsley	1886			157	25	6	11	0	3	3	687	12	50	60	110	0	0	5,135	*52,000	
★ 104 Kingsley	1890		'57-'57	109	30	6	11	0	3	3	72	110	37	65	114	179	200	2,903	x 25,000	
★ 105 LaView	1886		'54-'53	157	148	6	6	1	2	3	279	24	96	152	248	200	182	6,502	x 43,000	
★ 106 LaMoille	1886		'34-'55	156	26	6	6	1	2	3	67	38	89	140	229	155	465	6,134	x 30,100	
★ 107 Larchwood	1855		'45-'53	—	—	—	—	—	—	—	—	—	—	—	—	—	—	—	—	
★ 108 Lewis	1892			44	—	—	—	—	—	—	—	—	—	—	—	—	—	—	—	
★ 109 Linden	1894			68	—	—	—	—	—	—	—	—	—	—	—	—	—	—	—	
★ 110 " Sibley	1865			—	—	—	—	—	—	—	—	—	—	—	—	—	—	—	—	
★ 111 Loucks Grove, Stuart	1901			36	—	—	—	—	—	—	—	—	—	—	—	—	—	—	—	
★ 112 Madison Co. Fellowship	1856			242	36	10	13	5	2	7	79	16	330	516	846	118	84	6,535	x 75,000	
★ 113 Madrid	1856		'41-'54	403	18	12	19	5	3	20	168	50	1,201	2,208	3,159	127	110	12,776	x 85,700	
★ 114 Manchester, Com.	1868		'20-'56	210	37	2	13	2	9	11	141	28	794	1,500	1,257	450	0	5,791	x 54,000	
★ 115 Manson	1843		'45-'57	284	—	—	—	—	—	—	—	—	—	—	—	—	—	—	—	
★ 116 Maquoketa	1843		'28-'57	—	—	—	—	—	—	—	—	—	—	—	—	—	—	—	—	

e Fr. Lic.

d Denmark Assoc. Parish: Nos. 34, 61, 66, 102

b Meth., Sup.

a Chr. Mis. All

CHURCHES	Org.	MINISTERS		MEMBERS		Admitted		Removed		Average Attendance	Church School Membership	Young People's Organizations	OUR CHRISTIAN WORLD MISSION Apportionment			OTHER GIFTS		Local Finances				
		Names		Ord.	Cld.	Total	Ab.	C.	Total				D.	L.	Total	Conf.	Natl. Boards	Total	Cong. Chr.	Non Cong. Chr.	Home Exp.	Value Property
117 Marshalltown	1868	M. Strang	'21-57	609	—	45	65	8	31	128	205	60	209	18	227	910	150	23,204	x \$945,000			
★ 118 Mason City	1858	R. L. Stone, i	'55-56	767	42	1	23	15	26	41	252	55	2,744	3,033	5,777	2,414	440	28,039	x \$82,670			
119 " Hanford	1889	(Inactive)		150	—	—	—	—	—	—	c53	29	319	352	665	100	66	6,046	x \$7,500			
★ 120 McGregor	1887	W. O. Crosby	'52-57	214	20	11	19	3	6	5	175	29	353	352	779	50	0	6,046	x \$7,500			
★ 121 Millford, Union Mem.	1888	J. R. Kirby, Meth.	'18-56	232	14	19	15	3	6	9	155	30	319	420	759	50	0	6,046	x \$7,500			
122 Minden	1891	'40-49	192	42	5	11	9	3	16	112	c157	89	359	358	717	206	50	8,250	x \$73,587			
123 Mitchellville	1898	R. N. D. Yoak	'47-58	150	0	3	4	0	3	4	55	64	20	20	40	75	0	4,155	x \$60,000			
★ 124 Monticello	1862	K. R. Wahl, r	'53-56	165	16	0	2	6	2	6	—	10	12	369	498	867	321	65	7,359	x \$110,000		
★ 125 Moorland	1877	W. W. Dowdy	'30-57	115	4	2	10	1	0	8	—	15	272	272	544	33	0	3,162	x \$20,000			
★ 126 Mt. Pleasant	1841	H. R. Jay	'08-52	138	4	—	—	—	—	—	30	40	8	7	15	0	0	4,346	x \$200,000			
★ 127 Merville, Fed.	1885	W. M. Crossley, Meth.	'54	166	—	—	—	—	—	—	c276	20	0	10	10	0	0	6,747	x \$15,000			
★ 128 Muscatine, Ist	1843	C. A. Ellett, i	'53-56	135	0	5	5	2	0	42	127	c138	27	426	476	902	93	75	6,747	x \$126,000		
★ 129 " Mulford	1907	A. Hirsch, Ind.		1207	24	0	6	4	14	18	70	c94	198	199	397	10	0	5,500	x \$88,000			
★ 130 Nashua, Ist	1866	W. W. DeBolt	'45-57	148	12	2	33	0	0	3	—	24	198	199	397	10	0	5,500	x \$88,000			
★ 131 " Little Brown Ch.	1855	G. L. Uterback	'41-52	151	0	21	33	0	0	3	c121	18	200	201	401	2,031	100	6,808	x \$58,000			
★ 132 Newburg	1880	Mrs. H. B. Turner, Lic.	'55	175	22	9	9	1	7	8	88	41	347	724	1,071	358	64	4,990	x \$58,000			
★ 133 Newell	1872	G. W. Reinmuth	'36-51	187	32	2	7	1	9	10	106	24	254	425	679	275	50	5,753	x \$81,000			
★ 134 New Hampton	1858	T. T. Fukuyama, i	'42-56	192	10	4	10	7	15	41	106	c138	23	407	566	973	378	0	7,021	x \$63,000		
★ 135 Newton	1856	H. F. Boardman, i	'45-54	459	76	9	20	5	3	8	117	c193	22	1,515	1,757	3,272	430	150	14,706	x \$185,000		
★ 136 Oak Grove, Letis	1804	M. L. Allen, Ev. U. R.	'50-50	31	0	—	—	—	—	—	—	—	25	25	50	0	0	1,481	x \$7,000			
★ 137 Oak Hill, Gravity	1907	(See No. 46)		106	30	13	17	3	1	4	35	—	25	25	50	0	0	1,369	x \$5,000			
★ 138 Oakland	1881	N. F. Brooks	'46-49	239	18	1	8	1	5	13	91	c219	30	773	1,109	1,880	60	8,850	x \$123,000			
★ 139 Oakes	1888	T. Christensen, Lic.	'57	108	11	—	—	—	—	—	65	27	70	71	91	0	0	3,121	x \$5,000			
★ 140 Olds	1856	J. Caswell	'27-52	238	50	3	4	1	10	11	120	c147	37	390	401	800	165	5,500	x \$8,000			
★ 141 Onawa	1858	J. C. Buringame	'53-57	180	7	2	8	6	6	12	70	c72	647	720	1,367	100	50	6,270	x \$100,000			
★ 142 Orchard	1877	(Inactive)		17	—	—	—	—	—	—	19	20	0	0	0	0	0	0	0	x \$22,000		
★ 143 Orient	1881	R. Moore, Sup.	'39-55	77	14	3	3	3	3	6	6	11	203	242	445	150	0	2,525	x \$9,500			
★ 144 Osage	1858	H. A. Doak	'41-53	368	30	9	22	4	11	16	187	c196	19	921	1,458	2,409	280	16,388	x \$272,066			
★ 145 Oskaloosa	1844	F. Q. Davidson, r	'33-53	400	54	2	20	9	16	25	—	c151	20	1,069	1,250	2,319	800	197	13,174	x \$33,218		
146 Ohio	1856	—		154	—	—	—	—	—	—	—	—	—	—	—	—	—	2,630	x \$20,000			
147 Oto	1836	J. H. Roger	'18-51	92	14	0	1	1	1	3	—	67	—	—	—	—	—	5	68	x \$4,000		
148 Ottumwa, Ist	1846	J. C. Berg	'47-53	203	15	9	30	1	2	3	—	141	249	254	503	10	0	6,288	x \$60,000			
★ 149 Plymouth	1884	C. Christy	'24-54	198	3	9	21	9	1	10	—	c128	17	419	438	857	100	0	5,792	x \$67,500		
★ 150 Parkersburg	1869	F. W. Bonnehoff	'49-52	181	25	20	31	0	4	4	165	c269	30	39	39	0	0	6,200	x \$45,000			
★ 151 Potosi, Fed.	1861	P. P. Jackson	'57	166	—	—	—	—	—	—	—	—	0	0	0	0	0	0	0	x \$5,000		
★ 152 Peterson	1882	R. C. Johnson	'26-53	256	34	5	10	5	4	9	124	c135	33	423	552	975	369	25	9,916	x \$81,000		
★ 153 Pleasant Grove, a	1881	J. D. E. Roland, Disc. Lic.	'57	40	7	0	0	0	0	0	25	c67	15	44	44	88	50	0	1,320	x \$7,000		
★ 154 Pleasant Valley, Thayer	1850	L. Deford, Bapt.		129	—	—	—	—	—	—	—	—	—	—	—	—	—	—	—	x \$5,000		
★ 155 Pringher	1888	G. W. Fairbanks	'31-57	192	0	14	1	4	4	5	105	c141	38	572	653	1,225	0	9,949	x \$62,500			
★ 156 Red Oak	1870	S. S. Libbey	'54-54	275	45	11	23	6	3	13	218	c18	25	467	477	944	438	0	10,748	x \$115,000		
★ 157 Reinbeck	1877	D. E. Arnold	'36-49	721	50	10	19	9	10	19	317	c309	121	1,757	1,761	3,518	922	150	10,000	x \$7,000		
★ 158 Riceville	1858	W. F. Schilling	'15-57	152	24	1	9	0	9	64	—	c64	10	0	32	32	0	7,000	x \$86,000			

CHURCHES	MINISTERS		MEMBERS		Admitted		Removed		Average Attendance		Church School Membership		Young People's Organizations		OUR CHRISTIAN WORLD MISSION Apportionment		OTHER GIFTS		Local Finances		
	Cities or Towns	Org.	Names	Ord. Cld.	Total	Ab.	C.	Total	D.	L.	Total	Church School	Young People's	Conf.	Natl. Boards	Total	Cong. Chr.	Non Cong. Chr.	Home Exp.	Value of Property	
																					Total
★159 Rock Rapids	1878	P. Freeman	'48-56	204	0	0	0	0	2	113	77	24	202	204	406	200	0	10,434	x	\$50,000	
★160 Rockwell	1873	y/H. A. Crawford, Bapt.	'27-55	198	4	0	0	0	1	—	c74	0	0	0	0	0	0	2,700	x	\$14,000	
★161 Redwood	1893	y/H. H. Roger	'18-51	36	4	0	4	1	1	—	c61	0	18	17	35	116	81	1,300	x	\$1,000	
★162 Rossie	1937	y/V. R. Willey	'32-54	114	19	7	13	1	6	7	c62	12	220	245	455	109	175	3,656	x	\$2,500	
★163 Rowan	1890	y/Rumpelberg, Ch. of Chr.	'57-56	157	0	7	7	2	5	7	c143	28	175	175	350	100	0	5,080	x	\$2,000	
★164 Runnells, Adelphi	1881	(Inactive)		31	—	—	—	—	—	—	—	—	—	—	—	—	—	—	—	—	
★165 Salcen	1853	N. Waterman	'34-49	85	5	—	—	—	—	—	—	—	—	—	—	—	—	3,432	x	\$19,000	
★166 Sheldon	1877	T. Lutman	'17-37	104	1	2	2	10	13	—	c81	12	131	151	282	400	0	7,322	x	\$90,000	
★167 Shenandoah	1872	A. M. Lotte	'41-49	151	0	4	4	2	10	12	c137	35	511	1,017	1,528	1,110	0	10,386	x	\$120,000	
★168 Sherrill, Durango	1849	J. R. Hearne, Presb.	'56	49	0	0	0	0	0	—	c50	14	34	48	77	0	0	1,986	x	—	
★169 Shibley	1873	R. J. Beebe	'23-45	220	29	11	15	3	0	3	c96	29	184	248	435	414	68	6,927	x	\$1,000	
★170 Sioux City, Ist	1857	C. F. Hughes	'35-55	722	72	22	48	14	32	70	c229	56	2,645	3,004	5,649	1,385	80	27,907	x	\$302,000	
★171 " Mayflower	1887	{ S. T. Lenters { J. S. Steele, Jr., P. em.	'32-54 '92	60	33	59	8	13	21	190	c323	40	967	1,388	2,355	650	0	16,281	x	—	
★172 Sioux Rapids	1875	{ V. R. Willey { Mrs. A. P. Willey, a	'32-54 '49-54	191	18	10	12	1	8	9	c88	15	218	234	452	290	0	4,900	x	\$85,000	
★173 Sloan	1879	C. H. Bischoff	'52-52	159	15	0	7	2	6	8	c162	49	306	427	733	215	450	5,293	x	\$15,000	
★174 Spencer	1872	C. E. Page	'38-57	175	14	26	46	7	33	88	c302	95	25	53	78	1,990	250	33,292	x	\$320,000	
★175 Stuart	1871	y/P. Becker, Luth., Int.	'52-52	187	22	0	0	4	7	19	c42	8	19	42	68	0	0	7,854	x	\$122,000	
★176 Tabor	1852	G. W. Stetsema	'51-56	243	314	11	19	3	4	7	c119	212	25	150	151	50	76	7,854	x	\$123,750	
★177 Traer	1856	A. H. Hoersch	'43-49	198	0	2	2	1	3	10	c160	33	448	457	905	191	227	6,903	x	\$125,000	
★178 Tregonor	1901	L. E. Gatch	'40-54	155	2	4	16	2	6	10	c299	37	591	561	1,122	577	35	6,900	x	\$49,560	
★179 Tripoli	1856	y/D. L. Lochart, Meth.	'53-56	213	57	25	25	1	6	10	c236	8	448	529	977	527	35	3,946	x	\$35,500	
★180 Union Chapel, Redfield	1856	G. V. Strickler, i	'30-51	117	—	—	—	—	—	17	c38	0	121	136	277	110	150	507	x	\$1,000	
★181 Union Chapel, Redfield	1856	G. V. Strickler, i	'30-51	525	30	23	52	3	11	14	c90	67	1,565	1,681	3,246	794	275	16,237	x	\$174,000	
★182 Urbandale, Des Moines	1870	L. Helgem, Chr. M. s. All.	'53-52	113	11	9	11	2	1	3	c124	17	260	291	551	361	15	5,877	x	\$28,125	
★183 Van Cleave, Melbourne	1893	{ C. F. Jacobs { E. E. Brinkmeyer, b	'31-41 '53-57	17	4	—	—	0	0	0	c33	10	25	24	49	0	0	635	x	\$2,700	
★184 Vining	1856	(Inactive)		1,049	44	32	71	15	12	58	c990	55	2,037	2,063	4,100	3,100	275	33,747	x	\$390,000	
★185 Waterloo, Ist	1856	(Inactive)		—	—	—	—	—	—	—	—	—	—	—	—	—	—	—	—	—	
★186 " Union	1907	y/R. Kruger, Meth.	'56	19	6	0	2	0	0	0	c29	4	48	48	96	62	0	2,724	x	\$21,000	
★187 Waucoma, Fed.	1874	E. C. Brinkmeyer	'32-55	444	10	19	6	10	6	10	c242	40	1,076	1,699	2,745	1,600	209	12,271	x	\$17,500	
★188 Webster City	1855	A. C. Walker	'32-55	92	8	0	0	1	1	14	c66	10	150	175	325	452	19	1,600	x	\$4,000	
★189 Westfield	1898	y/N. F. Brooks	'46-49	102	17	4	4	1	2	3	c79	11	50	124	174	100	10	3,540	x	\$33,000	
★190 Wheeler Grove, Carson	1872	R. F. Brooks	'28-56	214	13	15	7	0	7	100	c150	18	491	643	1,134	45	152	7,425	x	\$105,000	
★191 Whiting	1888	y/W. H. Hill	'13-57	159	23	5	12	0	2	2	c64	12	155	249	404	0	68	3,603	x	\$21,000	
★192 Winthrop	1856	D. E. Williams, Lic.	'57	132	22	5	8	1	7	70	c113	10	32	38	70	290	0	3,100	x	\$60,000	
★193 Wittmberg, Newton	1865	(Inactive)		—	—	—	—	—	—	171	—	—	—	—	—	—	—	—	—	—	
Membership of dropped chs.:																					
Gifts — church undesignated:																					
Totals:				43,725	3,721	1,291	2,665	527	1,159	3,023	126	23	608	4,678	82,617	104,166	186,783	56,242	18,133	1,400,895	16,297,891

b Min. Mus. & Edu.

a Assl.

IOWA SUMMARY

CHURCHES DROPPED: (4) Farmington; Forest Home, Montezuma; Victor, Williamsburg.
 CHURCHES: 193. Served by pastors: 168 (uninstalled 20; recognized 9; other Cong. Ch., 96; other denom. 83; itinerates 8; unclassified 2). Inactive churches 13. Vacant churches 12. No. pastors serving 192.

MINISTERS IN FULL STANDING: 192 (pastors 120; others 72).
 NO. OF CHURCHES REPORTING: Av. Ch. Attendance 92; Ch. School 167; Y. P. Org. 148. Home Expenses 171; New Buildings & Improvements 96 (amount \$946,872); Payment on Principal of Bldg. Debts 36 (amount \$108,796); Church Property 181; Debts 39 (amount \$645,102); Invested Funds 39 (amount \$378,694); Parsonage 152.
 NO. OF CHURCHES CONTRIBUTING TO APPORTIONMENT AND OTHER BENEVOLENCES, 169 (amount \$261,158); On apportionment 167 (State Conf. 161; National Boards 167). Other Gifts 136

SALARIES: No. of churches and yoked fields reporting 146 (amount \$626,727. Part time supplies 24 (amount \$38,374)). Pastoral Units: 122. Average Salary for regular service: \$4,822.

LEGACIES:

No.	Amount	No.	Amount	No.	Amount	No.	Amount	No.	Amount
1	\$ 500	5	\$1,000	24	\$4,000	53	\$ 557	43	\$ 845
60	500	63	50	87	7,000	117	8,044	118	11,469
144	1,100	159	2,300	169	1,500	170	500	177	625

YOKED CHURCHES: Nos. 2-141; 39-140; 40-94; 60-148; 68-176; 77-113; 103-102; 115-125; 138-190; 147-161; 162-172; 189 with S. D. 39, with other denominations: Nos. 1; 54; 69; 73-153 with Disc.; 81; 81; 91; 121; 160; 180; 187.
 LARGER PARISHES: Nos. 34-61-66-102; 46-67-137.

For comparative statistics see Summary I.

KANSAS

Conference Directory, Pages 16-20

Explanation of Schedules & Reference Marks, Page 23

CHURCHES		MINISTERS		MEMBERS		Admitted			Removed			Average Attendance		Church School Membership		Young People's Organizations		OUR CHRISTIAN WORLD MISSION Apportionment			OTHER GIFTS		Local Finances		
Cities or Towns	Org.	Names	Ord. Cld.	Total	Ab.	C.		Total		D.	L.	Total	70	159	80	198	207	405	68	58	Cong. Chr.	Non Cong. Chr.	Home Exp.	Value	Property
						5	7	5	16																
* 1 Almaena	1886	W. J. R. Becker	'42-'56	128	7	5	12	5	2	2	0	2	70	159	80	198	207	405	68	58			2,480	*10,000	
* 2 Anthony	1879	R. L. Gill, Lic.	'57	198	53	10	33	16	5	3	16	33	55	68	13	284	468	752	308	145			7,448	*62,600	
* 3 Ash Rock	1878	A. D. Hull, L. O.	'55-'55	44	16	1	0	0	0	3	0	0	44	44	0	0	0	0	0	0	0	0	520	1,500	
* 4 Athol	1887	H. C. Tyson	'57-'56	65	8	0	2	0	2	0	0	38	58	65	24	167	184	351	14	80			2,826	*60,000	
* 5 Bazine, German	1907	H. G. Schmidt, E. & R.	'09-'55	76	0	1	1	0	1	1	0	2	87	25	0	0	0	0	0	0	0	0	3,856	*40,000	
* 6 Carbondale	1878	C. B. Kruse, L. O.	'57-'54	85	4	1	0	0	2	2	4	244	140	244	91	128	223	434	408	46			3,897	*40,000	
* 7 Centralia	1869	H. E. Sturman	'52-'57	210	16	0	7	0	2	27	52	122	180	48	244	228	424	100	50	0	0	0	7,520	*2,700	
* 8 Corn	1875	(Inactive)		29	6	6	0	0	0	0	0	1	2	3	0	0	0	0	0	0	0	0	—	2,700	
* 9 Council Grove	1863	W. S. Stevenson, Jr.	'25-'53	188	20	11	15	2	2	2	2	4	—	100	23	134	141	275	5	5			8,000	*26,800	
* 10 Dighton, German	1913	(1872)		20	0	0	0	0	0	0	0	1	—	30	0	0	0	0	0	0	0	0	350	8,000	
* 11 Dover, Fed.	1876	C. Curry, Lic.	'57	111	30	1	2	1	1	1	6	46	70	18	53	78	131	10	189	10	10		4,888	*66,000	
* 12 Downs	1879	R. E. Gurtler, Lic.	'55	131	22	0	0	0	0	0	8	8	88	0	171	195	366	95	0	0	0	0	5,000	*60,000	
* 13 Ellis	1857	S. J. Williams	'35-'42	128	0	5	8	0	2	8	10	—	—	88	19	254	263	517	5	5			9,055	*70,000	
* 14 Emporia, Ist	1866	(Inactive)		511	75	18	58	4	13	53	—	—	195	72	1,323	1,766	3,089	411	112	112			18,512	*316,000	
* 15 " Bethany	1870	(Part time supply)		124	—	0	0	0	2	0	2	—	—	43	—	125	155	280	0	0	0	0	849	8,000	
* 16 " Sardis	1868	J. G. Morgan	'27-'56	162	11	7	20	4	2	8	8	86	—	82	8	395	777	1,172	144	183			6,487	*85,000	
* 17 Eureka	1863	(Inactive)		135	—	0	0	0	0	0	0	—	—	105	—	110	138	248	40	40			5,804	*15,000	
* 18 Five Mounds, Altoona	1886	N. D. Darruh, L. O.	'40-'56	431	95	6	42	1	0	1	0	21	—	202	32	1,035	1,179	2,214	192	0	0	0	15,000	*175,303	
* 19 Ford	(1879)	P. R. Davis	'40-'54	61	7	—	—	—	—	—	—	—	—	75	91	166	28	5	5			1,200	*6,000		
* 20 Garden City	1876	M. V. White, i	'31-'57	92	—	2	4	3	7	67	104	—	—	104	28	109	116	226	25	0	0	0	4,241	*14,000	
* 21 Garfield	1881	F. Raef		112	12	8	11	1	5	7	58	—	—	86	29	215	259	474	277	0	0	0	3,633	*10,000	
* 22 Gaylord	1921	(Part time supply)		498	44	14	22	9	21	30	21	7	58	234	60	1,541	1,790	3,351	1,348	108			8,770	*40,000	
* 23 Good Hope, Dellvale	1951	H. M. Poppe	'51-'57	97	8	10	14	2	4	23	63	104	20	199	560	559	400	75	75			7,289	*93,000		
* 24 Gorham Com.	1880	E. H. Brantz, i	'15-'52	334	28	6	6	4	7	11	140	157	34	182	219	401	149	59	72			7,286	*150,000		
* 25 Great Bend	1888	J. D. Schmidt	'18-'57	95	3	2	6	0	0	0	0	64	102	8	200	313	513	75	72			6,421	*68,000		
* 26 Haven	1871	E. W. Day, i	'33-'51	463	36	6	10	2	12	19	159	89	557	694	824	1,251	56	338				22,380	*171,000		
* 27 Hutchinson	1888	P. Smith	'35-'55	410	35	32	65	0	46	46	—	—	—	377	55	762	824	1,586	2,080			19,407	*115,000		
* 28 Kansas City, Ist, Pilgrim	1949	J. A. Abel, i	'50-'55	258	18	25	2	2	2	2	2	169	18	536	636	1,172	254	736				12,200	*63,000		
* 29 " Prairie Village	1908	W. D. Flemming	'38-'52	258	18	16	27	0	4	18	114	132	45	530	640	1,170	142	270				15,113	*225,000		
* 30 " Rosedale	1882	O. E. Ronny	'56	582	58	19	25	4	14	18	280	420	64	1,315	1,894	3,119	455	335				21,450	*175,000		
* 31 " Ruly	1874	R. M. Rymph, Lic.	'32-'56	582	39	19	23	5	5	5	74	121	12	313	362	675	182	25	25			8,241	*90,000		
* 32 " Wesley	1874	K. M. Martin, i	'40-'54	253	39	19	24	4	0	25	65	111	20	160	195	355	206	206				5,385	*94,200		
* 33 Kinsley	1886	F. Sibley, Lic.	'57	148	20	4	4	0	23	128	880	—	—	245	4,073	4,772	8,845	620	2,891			44,024	*510,000		
* 34 Kiowa	1854	(J. E. Turner)	'43-'48	1,012	134	29	97	14	23	31	38	51	38	51	4	81	364	645	33	20			4,090	*5,000	
* 35 Lawrence, Plymouth	1854	R. E. Baker, i	'55-'56	100	2	5	6	3	2	3	2	31	38	—	—	—	—	—	—			—	—	—	
* 36 Lawrence, Pilgrim	1858	(J. W. Ewing, Asso.)	'36-'54	—	—	—	—	—	—	—	—	—	—	—	—	—	—	—	—			—	—	—	

CHURCHES	MINISTERS		MEMBERS		Admitted			Removed			Average Attendance	Church School Membership	Young People's Organizations	OUR CHRISTIAN WORLD MISSION Apportionment		OTHER CHRISTIAN GIFTS		Local Finances			
	Cities or Towns	Names	Ord. Cld.	Total	Ab.	C.	Total	D.	L.	Total				Conf.	Nat'l. Boards	Total	Cong. Chr.	Non Cong. Chr.	Home Exp.	Church Property	Value
★ 38 Lenora	1884	W. R. Becker	'42-'56	162	29	2	4	2	0	0	2	57	92	22	319	513	832	428	0	9,012	\$63,000
★ 39 Leona	1885	(Part time supply)		35	16	2	4	5	13	21	32	79	83	7	81	145	226	23	30	1,127	\$710
★ 40 Lincoln	1886	J. L. Havice, Lic.		103	16	4	4	6	8	8	21	194	18	18	60	70	226	30	180	3,559	\$19,000
★ 41 Little River	1876	A. H. Batters, i	'98-'52	330	30	0	16	5	0	5	124	186	39	800	1,084	1,884	177	110	12,031	\$34,000	
★ 42 McPherson	1876	F. L. Hanson, Chr.	'52-'55	145	25	16	18	2	5	8	70	188	30	121	237	358	50	30	3,078	\$15,000	
★ 43 Maize	1886	J. B. Johnson	'42-'58	304	75	2	12	5	19	24	92	183	209	1,200	1,480	2,680	397	20	13,836	\$37,000	
★ 44 Manhattan	1876	D. M. Williams, Et.	U. B. '53-'57	150	45	0	0	3	1	4	55	146	27	203	208	411	50	25	3,881	\$14,000	
★ 45 Maple Hill	1876	(Part time supply)		45	—	0	0	1	1	1	30	52	0	2	0	0	21	0	1,929	\$4,000	
★ 46 Marfield Green	1885	(Part time supply)		23	40	5	5	0	0	0	73	85	10	159	189	348	0	65	3,006	\$30,000	
★ 47 Merdeth, Millonvale	1887	W. Vogt, Memn. Lic.	'57	114	40	2	1	5	0	0	60	122	10	73	79	150	0	87	2,748	\$8,000	
★ 48 Milford City, Fed.	1926	y. K. Kirpatrick, Am. Bapt.	'11-'57	137	29	0	2	1	3	5	129	208	44	284	345	629	28	0	3,443	\$31,000	
★ 49 Mount Hope, Fed. (1875)	1866	R. T. Wentling, Lic.	'56	154	25	12	19	3	3	0	84	133	76	129	133	262	115	20	8,500	\$15,500	
★ 50 Mount Hope, Fed.	1882	(Part time supply)		17	—	0	0	1	0	1	—	—	—	—	—	—	—	0	169	—	2,500
★ 51 Muscotah	1882	(Part time supply)		—	—	0	0	1	0	0	—	—	—	—	—	—	—	0	—	—	1,000
★ 52 Neola, Taron	1910	(Inactive)		—	—	0	0	1	0	0	—	—	—	—	—	—	—	0	—	—	1,000
★ 53 Neuchatel	1885			189	48	5	7	3	9	13	60	52	20	200	247	447	25	27	6,601	\$46,500	
★ 54 Newton	1885			109	10	—	—	—	—	—	—	—	—	—	—	—	—	20	20	—	\$25,000
★ 55 Olive Hill, Superior, Neb.	1876			285	25	10	18	9	3	37	—	248	20	259	266	525	25	0	5,338	\$15,500	
★ 56 Osaga	1898	M. H. Marshall	'31-'53	17	8	0	0	0	0	0	—	—	—	—	—	—	—	0	0	—	\$3,500
★ 57 Oroquoque, Dellvale	1907	(Part time supply)		146	29	1	4	3	3	5	—	172	20	903	1,157	2,060	192	39	11,477	\$70,000	
★ 58 Osborne, Fed.	1871	S. R. Lee, Presb.	'41-'54	65	12	0	3	4	0	0	—	194	29	336	420	756	85	0	11,681	\$—	
★ 59 Ottawa	1871	W. G. Ward, Presb.	'53-'55	269	30	2	8	3	6	12	—	268	12	310	428	738	192	62	7,649	\$—	
★ 60 Partridge	1924			54	44	0	0	0	2	2	9	—	—	—	—	—	—	0	—	—	1,000
★ 61 Pleasant Hill, Arlington	1877	(Part time supply)		143	40	6	6	2	2	3	—	—	—	—	—	—	—	0	—	—	—
★ 62 Plevna	1886	J. Coats, a		143	44	0	0	0	0	0	—	—	—	—	—	—	—	0	—	—	—
★ 63 Plevna	1872	H. M. Poppe	'43-'50	260	24	7	13	6	11	31	—	190	37	114	261	375	611	190	4,900	\$30,000	
★ 64 Sabatha	1888	S. D. Ogden, i	'27-'54	504	40	16	32	7	7	25	207	384	44	1,187	1,700	2,220	642	355	13,476	\$27,550	
★ 65 Sedgwick, Plymouth	1872	W. J. Penner, Lic.	'56	156	17	3	4	2	0	0	—	107	10	126	138	204	105	292	14,454	\$110,000	
★ 66 Seneca	1865	G. W. Crrippen	'43-'54	156	17	2	8	3	3	10	78	124	17	216	260	476	141	10	6,193	\$40,000	
★ 67 Severy	1880	(Inactive)		35	14	0	0	0	0	0	—	—	—	—	—	—	—	0	—	—	\$9,000
★ 68 Smith Center	1873	D. C. Tyson	'57-'56	132	28	0	9	3	1	4	—	78	20	183	238	421	164	0	6,829	\$60,000	
★ 69 Stanley	1925	M. L. Ediger, Memn. Lic.	'56	167	49	0	9	2	1	3	102	150	45	300	371	671	106	4,846	\$35,274		
★ 70 St. Marys	1870	W. E. Nelson, b	'45-'55	16	4	0	0	2	0	2	18	—	—	—	—	—	—	25	2,296	\$2,000	
★ 71 Stockton	1876	O. T. Meador	'37-'54	140	20	5	6	2	0	2	62	60	14	206	231	437	292	0	1,296	\$68,000	
★ 72 Tonganoxie	1868	R. D. Kelly, Meth. Lic.	'57	142	35	0	0	1	1	1	—	84	—	150	175	325	95	0	2,299	\$25,500	
★ 73 Topeka, Central	1888	N. B. McKenney	'36-'55	1,179	117	16	70	12	12	48	551	470	61	3,074	4,109	7,183	994	1,335	54,420	\$548,027	
★ 74 " " "	1855	(R. C. Jones, H. Woodbury, d	'44-'49	907	77	28	106	7	18	48	351	570	108	2,025	2,381	4,406	307	150	50,905	\$375,000	
★ 75 Seabrook	1895	(M. Thomas, Lic.,	'57	502	86	32	75	3	15	18	174	317	20	325	539	864	305	415	17,263	\$123,625	
★ 76 Seaman	(1871) 1916	W. E. Dull	'12-'28	440	40	27	36	6	6	12	145	388	70	996	1,195	2,191	521	137	18,300	\$68,000	
★ 77 Towanda	1876	R. C. Waters, Lic.	'57	119	34	4	6	2	7	9	39	123	0	105	123	230	51	15	3,861	\$78,000	

a Com. Interdenominational b Aug. Ev. Iuth. d Mtn. Edu. e Dir. R. E.

CHURCHES	MINISTERS		MEMBERS		Admitted		Removed		Average Attendance	Church School Membership	Young People's Organizations	OUR CHRISTIAN WORLD MISSION		OTHER GIFTS		Local Finances						
	Cities or Towns	Names	Ord. Cld.	Total	Total	C.	D.	L.				Total	Conf.	Natl. Boards	Conf. Chr.	Non-Conf. Chr.	Home Exp.	Value				
★ 78 Udall		{ P. S. Chambers H. S. Scott, P. em.	'26-56	88	7	8	8	4	5	9	57	128	5	52	69	121	87	40	3,273	x	*7,000	
★ 79 Wabausee, a		{ R. W. Klasing, E. & R.	'06	13	1	0	0	0	0	0	0	40	0	0	0	0	8	0	745		5,000	
★ 80 Wakefield, Madara		{ R. W. Vogt, Menn. Lic.	'54-57	96	27	0	0	1	1	2	68	119	15	210	306	516	144	25	4,317		*12,500	
★ 81 Wheaton		{ M. H. Marshall	'31-53	52	16	0	0	1	0	1	27	27	0	77	104	181	17	11	2,161		*16,500	
★ 82 Whitewater		{ L. G. Poppe	'45-52	255	0	15	22	2	0	20	—	196	50	525	749	1,274	184	25	7,553	x	*80,000	
★ 83 Wichita, Concord		{ G. K. Dreher	'46-57	24	0	2	24	0	0	—	—	40	0	50	50	100	28	0	4,229	x	*17,500	
★ 84 " Fairmount		{ G. K. Kilde	'36-57	537	40	4	28	3	30	88	178	295	60	1,605	2,099	3,704	1,163	545	21,450	x	*181,000	
★ 85 " Mayflower		{ E. R. Paff, i	'42-56	107	22	3	25	0	2	2	103	107	8	103	107	210	75	44	8,406	x	*16,500	
★ 86 " Pilgrim		{ T. M. Rymph	'54-56	695	198	50	156	3	46	49	301	547	105	762	1,089	1,851	71	250	18,100		*128,000	
★ 87 " Plymouth		{ G. O. Kirk, i R. J. Hermon, b	'24-54 '46-58	2,209	197	56	202	14	33	47	720	772	296	4,545	6,737	11,282	2,138	1,318	88,419	x	*686,500	
Membership of dropped chs.: Gifts — church undesignated.																						
Totals:				19,836	2,632	637	1,585	223	520	1,347	138	12,826	2,448	39,076	52,570	91,646	19,194	13,100	771,959		6,595,889	

a Wamego, R. D.

b E. & R., Min. Edu.

CHURCHES ADDED: (1) Wichita, Concord.
 CHURCHES DROPPED: (2) Hiawatha; Kirwin, Fed.
 CHURCHES CHANGED: Prairie Village, to Kansas City, Prairie Village.
 CHURCHES: 87. Served by pastors: 68 (installed 13; recognized 13; other Cong. Chr. 26; other denom. 9; licentiates 7; unclassified 1). Part time supplies 9. Inactive churches 5. Vacant churches 5. No. pastors serving 61.
 MINISTERS IN FULL STANDING: 83 (pastors 42; others 41).
 NO. OF CHURCHES REPORTING: Av. Ch. Attendance 48; Ch. School 75; Y. P. Org. 64; Home Bldg. Debts 18 (amount \$129,982); Church Property 83; Debts 18 (amount \$636,540); Invested Funds 28 (amount \$185,800); Parsonage 70.

NO. OF CHURCHES CONTRIBUTING TO APPORTIONMENT AND OTHER BENEVOLENCES: 78 (amount \$123,940); On apportionment 75 (State Conf. 75; National Boards 75). Other Gifts 79.

SALARIES: No. of churches and yoked fields reporting 74 (amount \$288,160). Part time supplies 15 (amount \$24,610). Pastoral Units: 59. Average Salary for regular service: \$4,517.

LEGACIES:
 No. Amount No. Amount No. Amount No. Amount No. Amount
 14 \$1,500 29 \$1,000 35 \$2,500 44 \$4,180 63 \$500 87 \$1,500
 YOKED CHURCHES: Nos. 1-38; 4-68; 21-34; 24-63; 48-80; 56-81; with other denominations: Nos. 49; 70.

For comparative statistics see Summary 1.

KENTUCKY; LOUISIANA, see index

MAINE

(For other churches see index)

Explanation of Schedules & Reference Marks, Page 23

Conference Directory, Pages 16-20

CHURCHES	CITIES OR TOWNS	Org.	MINISTERS		MEMBERS		Admitted		Removed		Average Attendance	Church School Membership	Young Peoples (Organizations)	OUR CHRISTIAN WORLD MISSION Apportionment		OTHER GIFTS		Local Finances		
			Names	Ord. Cld.	Total	Ab.	C.	Total	D.	L.				Total	Conf.	Natl. Boards	Total	Cong. Chr.	Non Cong. Chr.	Home Exp.
★ 1	Abbot Village	1875	<i>y.D. F. Blanchette, Stud.</i>	'57	8	1	0	0	0	0	—	29	—	30	58	68	0	18	300	5,000
★ 2	Albany	1803	(See No. 242)		35	43	1	0	0	0	14	0	—	47	68	115	5	8	600	2,000
★ 3	3 Alfred	1791	<i>G. E. Swope, Stud.</i>	'56	157	0	0	9	2	4	6	102	—	179	230	409	28	10	8,513	*31,000
★ 4	Anherst and Aurora	1830	<i>A. Young</i>	'56	20	9	0	1	0	1	29	32	—	8	10	18	0	27	1,281	1,000
★ 5	Andover	1800	'18-'55		86	21	0	0	2	0	2	c100	24	45	65	110	0	0	2,157	*14,000
★ 6	Anson, North	1881	<i>C. A. Smith, Bapt. Lic.</i>	'55	132	35	10	13	1	3	5	c125	23	5	0	5	35	0	4,909	*22,500
★ 7	7 Ashland	1896			137	28	4	6	1	3	4	51	—	24	23	54	0	0	4,030	*20,000
★ 8	Auburn, High St.	1826	<i>F. D. Hayes, i</i>	'33-'47	801	—	12	27	11	16	27	c360	60	598	888	1,486	165	62	16,251	*269,000
★ 9	“ 6th St.	1875	<i>M. R. Benneia</i>	'57-'57	158	—	0	2	2	4	4	c131	13	188	237	425	12	29	5,341	*65,000
★ 10	“ West Auburn, R.D. 2a	1844	<i>G. Pickering, Stud.</i>	'57	66	28	0	0	3	0	3	40	—	37	78	115	0	0	2,950	9,000
★ 11	Augusta	1794	<i>H. F. Ammerman</i>	'43-'53	610	71	33	53	5	17	22	c187	135	776	872	1,598	130	294	25,063	*334,184
			<i>J. E. Perkins, Asso.</i>	'57-'55																
★ 12	Baldwin, East	1821	(See No. 217)		55	15	0	0	0	1	1	50	—	45	55	100	0	50	1,500	18,000
★ 13	Bangor, All Souls	(1811)	<i>J. S. Stevens, i</i>	'39-'56	697	28	22	45	8	10	98	214	68	1,589	2,972	4,561	1,439	85	31,705	*633,000
★ 14	“ East	1878	<i>R. S. Waterhouse, Stud.</i>	'56	27	11	0	0	0	0	19	55	15	2	50	52	10	19	510	5,000
★ 15	“ 1st Chr.	1871	<i>R. W. Sansoucie, Lic.</i>	'56	98	24	12	12	1	10	11	56	c83	21	145	184	329	25	4,356	18,000
			<i>D. P. Hurburt, P. em.</i>	'04																
★ 16	“ Forest Ave	1903	<i>N. E. Dolbe, Stud.</i>	'57	57	7	5	5	2	3	5	97	—	19	5	13	2	4	1,886	30,000
★ 17	“ Hammond St.	1833	<i>E. G. Ernst</i>	'31-'52	769	165	24	43	10	11	33	266	85	1,675	2,651	4,326	261	4	20,778	*285,000
			<i>A. M. Little, P. em.</i>	'93																
★ 18	Bar Harbor	1883	<i>R. A. Mosley</i>	'43-'57	342	33	4	9	7	8	15	145	c97	34	621	964	1,565	240	11,370	*108,000
★ 19	Bath, Central	1835	<i>C. H. Richards</i>	'52-'55	317	32	22	27	3	3	6	201	—	37	295	342	637	72	15,270	*297,300
			<i>D. L. Wilson, P. em.</i>	'98																
★ 20	“ Winter St.	1795	<i>M. V. B. Sargent, i</i>	'44-'55	565	53	29	70	2	5	16	c266	35	716	912	1,628	410	700	22,829	*180,000
★ 21	Belfast, 1st	1796	<i>C. B. Hale, Unit. i</i>	'46-'58	261	2	4	4	2	8	11	94	c212	20	158	202	420	0	4,781	*125,000
★ 22	Benton Falls	1858	<i>D. E. Witley</i>	'54-'55	82	10	4	2	2	2	2	51	23	56	81	137	0	0	1,554	2,000
★ 23	Bethel	1796	<i>C. W. Laws</i>	'33-'57	263	2	12	3	7	7	10	c147	16	18	34	0	0	0	10,771	*73,581
★ 24	Biddford, 1st	1730	(Inactive)		11	—	—	—	—	—	—	—	—	—	—	—	—	—	—	1,000
★ 25	“ 2nd	1797	<i>H. L. Cutler, i</i>	'24-'54	267	40	11	13	8	2	11	83	20	442	616	1,058	50	180	14,702	*84,000
★ 26	Bingham and Mars Hill	1805	<i>A. R. Macdougall, Jr.</i>	'24-'23	247	10	7	7	2	1	4	100	—	225	283	508	196	27	5,952	*87,000
★ 27	Blaine	1913	(Inactive)		114	10	—	—	—	—	—	—	—	—	—	—	—	—	—	*6,500
★ 28	Blue Hill	1833	(Inactive)		115	13	—	—	—	—	—	—	—	—	—	—	—	—	—	1,000
★ 29	Blue Hill	1772	<i>A. F. White, Stud.</i>	'56	42	13	3	6	1	1	2	c42	—	72	113	185	24	0	6,617	*9,000
★ 30	Boothbay Harbor	1848	<i>I. B. Welby</i>	'27-'56	108	1	19	36	3	0	4	98	12	82	226	318	351	50	9,277	*60,000
★ 31	Brewer, Union	1829	<i>R. E. Peterson</i>	'57-'54	35	6	—	—	—	—	—	22	12	8	15	23	0	0	926	10,000
★ 32	Brewer, 1st	1800	<i>R. E. Peterson</i>	'53-'57	543	6	7	7	5	5	10	c256	62	585	852	1,437	12	0	10,158	*148,000

CHURCHES	CITIES or TOWNS	MINSITERS	MEMBERS		Admitted		Removed			Average Attendance	Church School Membership	Organizations	OUR CHRISTIAN WORLD MISSION			OTHER GIFTS		Local Finances	
			Total	Ab.	C.	Total	D.	L.	Total				Conf.	Natl. Boards	Total	Cong. Chr.	Non Cong. Chr.	Home Exp.	Value Church Property
★ 33	Brewer, 2nd, South	J. H. Miller, i	220	2	12	14	4	116	e205	61	249	351	600	5	0	9,500	x	*90,000	
★ 34	Bradton, 1st	J. R. Rowe	309	88	19	15	2	101	e141	18	373	477	850	57	0	5,218	x	*60,000	
★ 35	" " North	R. R. Rowe	70	17	14	15	2	6	e72	8	119	253	372	105	32	6,278	x	61,316	
★ 36	" " South	J. R. Rowe	33	20	1	0	0	—	21	43	132	225	35	8	1,540	x	*25,000		
★ 37	Bristol	N. W. Pearson	43	4	0	0	0	0	45	15	21	23	40	0	2,370	x	*10,000		
★ 38	Brooks	J. C. M. Kingsbury	46	4	1	3	2	57	71	15	18	23	11	1	1,971	x	*12,000		
★ 39	Brooksville, West	J. G. D. True, Lic.	55	6	0	0	0	32	62	45	47	112	1	1	1,724	x	*5,500		
★ 40	Brownfield, a	J. G. F. Reed, Lic.	96	60	9	1	3	4	33	19	14	54	68	5	3,657	x	*7,500		
★ 41	Brownville, Com.	R. B. Boutwell, Lic.	108	49	1	3	1	41	45	0	0	0	0	0	3,173	x	*18,000		
★ 42	Brunswick	J. A. Samuelsen, i	539	188	15	45	4	171	e247	136	504	821	1,325	512	200	15,646	x	*290,000	
★ 43	Bucksport	C. T. Ford, Asso.	197	37	6	9	1	63	102	15	145	202	347	36	50	7,000	x	*143,000	
★ 44	Burlington	G. B. Wilbur, Bapt. Lic.	51	10	4	4	0	0	e69	0	18	22	40	0	107	1,064	x	*11,000	
★ 45	Burlington, 1st, Bar Mills	A. R. Williams, Bapt.	1763	30	1	4	1	3	4	20	109	138	247	15	0	1,645	x	*35,000	
★ 46	" " North, Gorham, R. D.	A. R. Williams, Bapt.	23	45	3	1	1	2	77	22	45	79	124	0	2	799	x	15,000	
★ 47	Calais, 1st	J. C. E. Richard	253	50	15	28	3	2	5	149	312	388	700	143	59	10,865	x	*115,000	
★ 48	" " Red Beach	J. C. E. Richard	19	0	0	0	0	6	14	0	9	11	20	0	37	8,500	x	—	
★ 49	Camden	E. R. Burchell, i	343	30	10	17	12	0	28	141	160	479	639	455	1,255	19,695	x	*269,000	
★ 50	Cape Elizabeth, Spurwink	(Inactive)	16	5	0	0	1	18	3	0	43	54	97	14	5	161	x	1,250	
★ 51	Caratunk	R. C. Miller, Stud.	53	13	0	0	0	0	59	12	23	27	50	5	0	1,400	x	*13,000	
★ 52	Carmel, Union	J. F. M. Robie, Jr.	13	3	0	0	1	—	29	0	0	0	0	0	0	240	x	3,000	
★ 53	Carnel	(J. Swanson, Stud., Asst.	58	—	—	—	—	—	—	—	—	—	—	—	—	—	—	—	
★ 54	Carthage	A. D. London	43	—	9	10	0	1	—	0	0	4	4	0	0	—	—	10,000	
★ 55	Castine, Fed.	D. K. Cain, Lay pr.	53	20	0	0	1	50	e70	19	40	70	110	58	0	1,411	x	*35,000	
★ 56	Cherryfield	(Inactive)	33	1	0	0	1	—	25	0	5	5	10	0	0	1,965	x	8,000	
★ 57	Chesuncook	(Inactive)	11	1	0	0	0	—	—	—	—	—	—	0	0	—	—	—	
★ 58	Cornish, Fed.	J. W. Cornish	53	27	0	0	1	2	e140	23	56	72	128	0	9	970	x	2,000	
★ 59	Croftbury Isles	(Part time supply)	26	15	0	0	0	1	—	0	23	27	50	0	0	2,000	x	—	
★ 60	" " Islesford	(Maine Sea Coast Mission)	178	35	20	25	4	6	e175	40	270	396	666	50	0	800	x	*13,000	
★ 61	Cumberland Center	V. V. Morse	49	15	0	0	0	0	e16	0	16	19	35	0	5	2,619	x	*100,000	
★ 62	Deerham, b	D. E. Egan, Stud.	132	49	9	14	1	3	e49	15	78	96	174	78	0	1,145	x	*45,000	
★ 63	Deerham, 1st	J. E. Rodgers, Bapt. Lic.	54	49	—	—	—	—	—	—	—	—	—	—	—	—	—	—	
★ 64	" " 1st	J. E. Rodgers, Bapt. Lic.	54	49	—	—	—	—	—	—	—	—	—	—	—	—	—	—	
★ 65	" " 2nd, North	(Inactive)	47	9	0	0	0	30	41	24	45	55	100	40	0	908	x	26,000	
★ 66	" " Sunset	J. E. Rodgers, Bapt. Lic.	47	0	0	0	0	30	30	—	—	—	—	—	—	—	—	7,000	
★ 67	Denmark	J. F. Reed, Lic.	1932	55	7	4	5	1	30	46	51	114	165	12	94	469	x	3,500	
★ 68	Dennysville	J. F. Reed, Lic.	57	23	0	0	0	1	34	60	36	0	0	0	0	3,000	x	*10,000	
★ 69	Dexter	J. H. Schilling, Lay pr.	6	0	4	4	2	6	e108	30	78	100	178	27	0	7,162	x	*25,000	
★ 70	Dixfield	(Inactive)	229	39	1	4	3	4	101	e376	315	409	724	1	0	9,425	x	*1,583	
★ 71	Dover-Foxcroft	L. W. Mills	236	50	4	2	0	6	50	35	20	25	45	0	25	1,476	x	25,000	
★ 72	Durham	A. B. Clarke, d	49	12	2	2	0	6	50	0	20	25	45	0	0	—	—	—	

d Interim pastor

b East Holden, R. D. 2. First Rurbean Fellowship: Nos. 62, 103, East Eddington Com.

a Tyler Mem., Fed.

CHURCHES	Org.	MINISTERS		MEMBERS		Admitted		Removed			Average Attendance	Church School Membership	Young People's Organizations	OUR CHRISTIAN WORLD MISSION			OTHER GIFTS		Local Finances	
		Names	Ord. Cld.	Total	Ab.	C.	Total	D.	L.	Total				Conf.	Natl. Boards	Total	Cong. Chr.	Non Cong. Chr.	Home Exp.	Value Church Property
73 East Machias	1826	y/W. O. Cleary, Jr., Lic.	'56	107	56	0	0	1	1	2	—	c97	20	79	97	176	0	0	3,611	*30,000
74 East Milneocket	1909	y/F. C. Hawes, i	'56-'56	142	22	2	0	0	0	2	112	c242	10	422	651	1,073	100	130	8,755	*80,000
75 Eastport	1819	y/R. E. Simon, Stud.	'56	55	17	3	0	0	0	2	60	c80	17	61	95	156	0	0	2,872	75,000
76 Edgcomb North	1783	y/S. F. Johnson	'57-'53	34	6	0	0	0	0	2	41	16	47	47	62	109	0	0	290	40,000
77 Eliot	1721	{H. E. LeMay J. R. Simonds, P. em.	'18-'57	168	42	0	2	0	0	2	86	c155	12	198	316	514	97	20	6,189	*62,500
78 Ellsworth, Ist	1812	S. G. Bovill	'56-'53	309	—	5	10	2	1	3	125	c197	49	188	272	460	0	0	7,736	*157,000
79 North	1886	J. M. Johnston, Lic.	'55	125	5	18	1	0	1	3	10	c198	12	35	50	85	0	0	1,127	5,500
80 Ellsworth Falls	1874	E. M. Grant	'31-'55	347	7	14	1	0	1	4	5	c208	203	293	451	0	0	2,620	*35,000	
81 Farmouth, a	(1754)	R. G. VanGorder	'54-'53	449	90	29	37	4	21	25	156	c189	45	707	987	1,704	37	80	10,377	*127,500
82 Farmington, Fed.	1814	C. W. Frye, Meth.	'51	191	14	4	4	0	0	1	100	c135	26	231	402	633	280	160	7,851	*37,000
83 Ft. Fairfield, Fed.	1844	y/ A. D. Lundstrom, Stud.	'57	83	36	12	19	1	0	1	25	30	—	61	75	136	0	0	1,000	*21,500
84 Ft. Kent	1926		'57	47	10	7	5	2	0	2	24	12	—	2	3	5	0	0	1,290	10,000
85 Frankfort	1851		'47	116	10	7	5	16	2	5	7	170	55	347	419	706	49	0	455	2,000
86 Freedom	1858		'28-'53	219	10	7	5	16	2	5	7	170	55	347	419	706	49	0	6,788	*112,000
87 Freeport, Ist	1789	y/A. B. Reynolds	'28-'53	74	9	1	3	1	0	1	—	47	—	43	52	95	55	48	1,018	20,000
88 " South	1857	y/A. B. Reynolds	'53-'53	196	62	20	26	3	1	4	—	82	—	18	129	147	50	90	7,303	*120,000
89 Fryeburg	1775	y/F. G. Hommes	'53-'53	102	26	0	1	0	1	1	48	51	18	68	83	151	0	0	6,317	*20,000
90 Gardiner, South	1883	(Part time supply)	'19-'32	398	70	3	8	5	2	7	—	c288	33	546	725	1,271	222	109	190	1,000
91 Gilead, Bethel, R.D. 2	1818	H. W. Dubbis, i	'19-'32	115	0	0	0	0	0	0	32	c288	—	5	10	5	0	0	190	1,000
92 Gorham	1750		'56	37	17	0	3	0	0	2	3	c100	20	87	113	200	5	10	7,367	*104,818
93 " North	1955		'56	41	0	0	0	0	0	0	32	c100	20	87	113	200	5	10	2,013	10,000
94 Grand Lake Stream	1904	y/R. E. Simon, Stud.	'56	37	17	0	3	0	0	1	25	16	16	10	11	11	0	0	1,200	*10,000
95 Gray	1803	J. D. Atkinson, Meth.	'32-'53	143	16	30	1	4	7	1	144	12	101	178	279	10	0	3,270	*58,000	
96 Greenville, Union	1869	y/R. O. Blake, Lic.	'56	170	32	20	23	0	1	2	117	c136	200	290	490	15	33	6,147	*60,000	
97 Hallowell	1790	E. B. Johnson, Jr.	'55-'52	246	17	18	23	0	1	3	131	c265	46	102	204	366	150	0	11,395	*136,000
98 Hampden	1817	Q. L. Peacock, Lic.	'55	73	11	2	3	1	1	2	41	c159	10	34	41	75	0	0	4,000	*87,000
99 Hancock, Union	1940		'65	65	22	6	6	0	0	19	—	c39	24	36	70	106	20	0	2,300	*19,000
100 Hiram, Fed.	1753	H. R. Coleman	'24-'51	95	22	6	6	0	0	0	34	c43	32	7	34	41	0	0	1,060	*30,000
101 Hiram, Fed.	1826	y/C. F. Reed, Lic.	'56	30	17	0	0	0	0	2	34	c43	32	7	34	41	0	0	1,060	*30,000
102 Holden, Brewer, R.D.5	1828	R. O. Burlingham, Lic.	'37	94	17	0	0	0	0	2	52	c78	24	48	75	123	0	0	2,954	*61,000
103 " East	1941	(See No. 62)	'57	36	16	0	0	0	0	2	187	c78	0	0	0	0	0	0	831	*21,000
104 Houlton	1811	y/R. G. Davis	'56-'55	164	20	2	0	0	0	4	187	c157	33	39	638	677	275	200	9,697	*120,000
105 Industry, e	1802	K. R. Reckliffe, Lay pr.	'47	10	2	0	0	0	0	1	27	9	—	25	30	55	0	10	12	2,000
106 Island Falls	1859	D. W. McLean, i	'36-'55	144	35	1	1	3	0	3	64	c138	12	113	194	307	7	45	4,308	*38,000
107 Isle au Haut	1857	(Part time supply)	'56-'55	39	15	0	0	0	0	0	—	c20	15	52	63	115	25	0	3,800	*7,000
108 Jackman	1800	W. S. Clague, Lic.	'56	83	30	13	14	4	0	5	20	c40	15	44	56	100	31	12	3,613	*23,000
109 Jackson, Brooks, R.D. 2	1812	C. M. Kingsbury, Meth.	'55-'56	29	10	8	6	0	1	8	20	c48	10	23	29	52	11	0	556	15,000
110 Jonesboro, Union	1834	y/P. V. Malcome, Bapt.	'43-'55	79	30	14	15	7	2	9	—	c133	28	141	169	310	15	150	6,043	*75,000
111 Kennebec, Fed.	1877	y/P. V. Malcome, Bapt.	'43-'55	174	39	7	7	4	3	5	42	c87	33	13	15	28	18	0	3,126	*20,000
112 Kennebec, Fed.	1854	y/R. Gordon, Bapt.	'50-'54	80	15	1	1	1	1	8	42	c87	33	13	15	28	18	0	3,126	*20,000
113 Kennebec, Fed.	1826	F. B. Hornberg, Meth.	'50-'57	243	11	5	15	4	0	4	203	c33	106	339	575	914	0	714	17,132	*115,000

e Farmington, R.D.

d Parsonage only

b South Harpswell, R.D. 1

a Portland, R.D. 5

CHURCHES	Org.	MINISTERS		MEMBERS		Admitted			Removed			Attendance	Church School Membership	Young People's Organizations	OUR CHRISTIAN WORLD MISSION			OTHER GIFTS		Local Finances	
		Names	Ord. Cld.	Total	Ab.	C.	Total	D.	L.	Total	Conf.				Natl. Boards	Total	Cong. Chr.	Non Cong. Chr.	Home Exp.	Value	
★114 Kennebunkport, 1st	1730	R. M. Howes, i	'53-'57	78	—	0	0	0	4	17	c100	—	18	31	49	3	0	1,931	x	50,000	
★115 " South	1838	y/R. M. Howes, i	'53-'55	178	18	7	20	21	0	—	c107	24	174	236	410	15	0	11,890	x	73,000	
★116 Kittery, 2nd Chr.	1843	E. F. Swansburg	'56-'55	128	—	5	13	3	1	4	c181	49	112	156	268	0	30	9,401	x	*63,000	
★117 Kittery Point, 1st Chr.	1806	A. A. Gaisford, Baplt.	'21-'54	140	24	0	0	0	4	—	c110	28	67	144	211	45	25	6,698	x	*14,000	
★118 " 1st Cong.	1714	E. M. Bussay	'29-'56	191	20	7	10	2	5	7	c211	101	274	431	705	247	30	9,500	x	*16,000	
★119 Lebanon, East	1765	y/T. L. Bray, Stud.	'56	48	14	0	0	2	2	30	c48	12	0	5	265	0	25	1,461	x	*8,000	
★120 Lewiston, Fed.	1854	D. Harwood, i	'39-'51	125	16	7	13	2	6	80	c134	12	103	162	137	220	0	8,900	x	*14,000	
★121 Limerick	1795	y/N. S. Peacock, Stud.	'55	71	15	0	1	0	1	58	0	0	5	5	10	0	0	576	x	*7,500	
★122 Livingston	1789		'96	96	45	—	—	—	—	c255	70	389	696	1,055	85	40	1,430	x	*110,000		
★123 Lincoln	1831	y/ F. M. Robie, Jr.	'53-'57	507	101	9	12	16	5	21	c165	—	—	—	—	—	—	11,010	x	—	
124 Lincolnville Beach	1931	y/ J. Swanson, Stud., Ass.	'58	—	—	—	—	—	—	—	—	—	—	—	—	—	—	—	—	—	
★125 Lincolnville Center	1931	M. Dunbar, Baplt.	'49	31	—	4	4	1	0	38	69	37	23	27	50	0	0	1,220	x	1,000	
★126 Litchfield	1811	C. H. Hall, Lay pr.	'56	50	3	0	0	1	0	4	c61	15	37	51	88	16	5	325	x	*9,300	
★127 Long Island, Outer, a	1889	(Maine Sea Coast Mission)	'57	34	23	0	0	0	0	14	13	0	24	28	52	15	25	268	x	*4,000	
★128 Lovell	1798	y/D. W. Goodwin, Lic.	'57	47	—	2	3	1	0	35	46	21	61	95	156	10	0	1,594	x	*30,000	
★129 Lovell Center, Chr.	1858	y/D. W. Goodwin, Lic.	'57	76	—	6	7	0	1	1	c64	21	164	210	374	0	0	3,848	x	*25,000	
★130 Lubec	1830	N. A. Levinson, Lic.	'56	194	—	12	15	3	5	8	c106	40	178	339	517	116	0	4,994	x	*95,000	
★131 Machias	1782	y/W. R. Riddiough	'26-'30	143	27	4	5	3	14	30	c124	10	98	168	266	7	87	5,228	x	*80,000	
★132 Machiassport	1831	y/T. D. Heming	'35-'56	60	23	0	0	1	0	1	c60	12	34	42	76	0	82	2,083	x	*21,000	
★133 Madison	1826	H. L. Sheppard, t.c.a.	'57	290	127	5	6	3	7	10	c101	38	158	192	350	17	63	5,595	x	*2,000	
★134 " East	1858	(Inactive)	'7	7	—	—	—	—	—	—	—	—	—	—	—	—	—	—	—	—	
★135 Magalloway	1916	y/W. D. Mitchell	'54-'55	8	4	0	0	0	0	0	64	8	63	96	159	0	0	1,622	x	5,000	
★136 Mansuet Union	1954	y/W. D. Riddiough	'26-'30	16	—	0	0	1	0	1	45	0	10	16	26	0	0	93	x	1,850	
★137 Marsfield	1871	M. H. Snow	'32-'55	50	21	0	0	0	0	20	30	0	16	19	35	0	0	1,365	x	*4,800	
★138 Massais	1804	(Maine Sea Coast Mission)	'13	113	—	—	—	—	—	18	18	—	11	11	22	0	0	1,770	x	3,000	
★139 Mechanic Falls	1840	y/F. C. Hawes, i	'57-'54	88	20	0	1	4	2	6	50	66	66	80	146	2	0	2,212	x	25,000	
★140 Meadow	1809	y/F. C. Hawes, i	'56-'56	30	5	0	0	0	0	7	37	—	—	—	—	—	—	684	x	25,000	
★141 Mexico	1902	y/R. N. Coan, Meth.	'55-'55	266	39	1	3	2	3	7	c194	24	41	48	89	75	0	4,083	x	*76,000	
★142 Milbridge, Fed.	1885	E. H. Franzinger, Jr., d	'34-'52	103	6	6	6	0	1	63	c116	10	28	35	63	0	0	1,535	x	20,000	
★143 Milford	1902	V. D. Byron	'56-'56	293	7	14	16	2	5	7	121	268	30	354	450	100	100	3,292	x	25,500	
★144 Millinocket	1902	H. F. Aldrich, Meth.	'25-'53	19	8	0	0	0	0	—	—	—	9	16	25	0	0	394	x	*2,500	
★145 Milnoet Center, West	1802	y/M. R. Jordan	'56-'56	35	3	0	0	0	0	—	25	0	16	20	36	0	0	628	x	4,000	
★146 Minot, West	1853	J. E. LeMaster, Lic.	'57	73	20	1	5	1	0	1	30	33	77	126	206	0	0	4,579	x	*25,000	
★147 Monmouth, Fed.	1821	y/D. F. Blanchette, Stud.	'36-'51	93	30	8	8	2	3	5	c49	7	275	460	735	65	65	15,336	x	*28,000	
★148 Monmouth, United	1821	J. G. Mauter	'28-'51	104	—	0	0	2	0	36	c46	20	—	—	—	—	—	—	—	—	
★150 Mt. Desert, Outer Creek	f 1901	G. B. MacDonald, Baplt.	'1901	130	—	2	3	1	2	1	—	—	—	—	—	—	—	—	—	—	
★151 " Sear Harbor	1876	R. W. Roundy, i	'04-'51	7	—	—	—	—	—	—	—	—	—	—	—	—	—	—	—	—	
★152 " Somesville	1876		'04-'51	7	—	—	—	—	—	—	—	—	—	—	—	—	—	—	—	—	
★153 Newcastle, 1st, Fed., d	1797		'04-'51	7	—	—	—	—	—	—	—	—	—	—	—	—	—	—	—	—	

Sheepscott

f Mt. Desert Larger Parish: Nos. 150, 151, 152, Union Ch. of Northeast Harbor, Chapel of Hall Quarry, Ch. Federation of Town Hall

d Stud.
e Auburn, R. D. 4

a Frenchboro
b Am. Ev. Chr.

CHURCHES	MINISTERS		MEMBERS		Admitted			Removed			Average Attendance	Church School Membership	Young People's Organizations	OUR CHRISTIAN WORLD MISSION Apportionment			OTHER GIFTS		Local Finances		
	Cities or Towns	Org.	Names	Ord. Cld.	Total	Ab.	C.	Total	D.	L.				Total	Conf.	Natl. Boards	Total	Cong. Chr.	Non Cong. Chr.	Home Exp.	Value Church Property
*154 Newcastle, 2nd	1844	L. A. Jones	'27-'56	215	—	5	11	2	1	6	130	c201	24	167	259	426	137	58	7,256	*168,000	
*155 Newfield, West	1801	P. L. Morris, a	'53-'57	36	19	4	5	1	1	1	—	—	39	0	107	123	83	5	2,007	*8,200	
*156 New Gloucester	1765	P. L. Muder	'41-'55	101	—	1	1	1	1	2	—	—	28	13	131	204	10	0	3,500	*80,000	
*157 Newport, Union	1837	<i>W. P. Morrison, Lic.</i>	'55	1184	—	—	—	—	—	—	121	c80	37	220	403	623	0	0	5,857	*78,500	
*158 New Portland, North	1869	<i>W. D. Bombover, Presb.</i>	'57	—	22	0	0	0	1	1	20	20	12	14	26	5	10	0	878	4,000	
*159 New Sharon, Fed.	1801	<i>R. F. Dolson, Stud.</i>	'43-'56	33	6	0	0	2	0	2	—	c67	29	34	63	5	10	1,373	8,500		
*160 New Vineyard	1828	<i>C. A. Fulton, Bapt.</i>	'43-'56	30	4	0	0	1	0	1	29	c35	8	116	152	268	75	0	1,400	x 3,500	
*161 Norridgebrook, Fed.	1920	<i>R. H. Bowen, Stud.</i>	'54-'57	164	35	3	6	0	3	3	107	c158	15	108	245	413	120	175	4,350	*32,500	
*162 Northwick	1820	<i>P. G. Gowing</i>	'35-'35	114	33	8	10	0	0	0	66	c89	0	385	560	945	150	53	3,746	*50,000	
*163 North Yarmouth, b	1806	<i>W. Mrs. G. D. York</i>	'42-'48	261	6	0	0	0	0	0	115	c267	48	286	549	885	151	234	13,568	*85,468	
*165 " 2nd	1853	<i>J. N. Jallo</i>	'51	17	2	0	0	0	0	0	—	—	—	14	16	30	0	0	—	1,000	
*166 Old Town	1834	<i>(Inactive)</i>	'51	3	0	0	0	0	0	0	—	—	—	—	—	—	0	0	—	5,000	
*167 " Stillwater, Fed.	1859	<i>E. C. Flood, Meth.</i>	'51	2	0	0	0	0	0	0	—	—	—	—	—	—	0	0	—	2,500	
*168 Orland	1830	<i>(Inactive)</i>	'51	3	0	0	0	0	0	0	—	—	—	—	—	—	0	0	—	6,000	
*169 Orrington, East, d	1834	<i>G. C. Conklin, Stud.</i>	'32-'55	57	6	3	6	0	1	1	—	90	0	40	50	90	40	0	1,193	x 2,500	
*170 Oxbow	1904	<i>W. H. Snow</i>	'37-'45	104	22	12	12	1	6	7	40	c87	0	81	129	210	27	67	3,572	*71,500	
*171 Paris, South	1826	<i>W. J. A. Dunstan, e</i>	'38-'49	304	104	8	18	1	2	3	101	c160	27	270	411	681	20	236	7,976	*36,200	
*172 Paris, South	1812	<i>K. C. Gray</i>	'30	12	0	0	0	0	0	0	—	—	—	—	—	—	0	30	3,416	10,000	
*173 Perry	1822	<i>H. H. Schilling, Lay pr.</i>	'55	156	41	22	26	1	2	3	88	c69	34	108	132	240	25	5	7,014	*52,000	
*174 Phelps	1765	<i>R. H. Bradley, Jr., Lic.</i>	'56	22	8	0	3	0	3	3	—	—	—	—	—	—	115	0	558	x 3,000	
*175 Phispsburg, f	1812	<i>W. E. Flynn, Meth. Lic.</i>	'56	171	14	1	3	0	6	9	—	c119	30	11	14	25	0	0	4,962	*41,500	
*176 Piton	1825	<i>W. E. Flynn, Lic.</i>	'56	29	0	0	0	0	0	0	—	—	—	—	—	—	0	12	—	—	
*177 Poland	1825	<i>W. E. Flynn, Lic.</i>	'56	171	14	1	3	0	6	9	—	c119	30	11	14	25	0	0	4,962	*41,500	
*178 Portage	1903	<i>R. H. Bradley, Jr., Lic.</i>	'56	29	0	0	0	0	0	0	—	—	—	—	—	—	0	0	—	—	
*179 " Buffalo, Com.	1930	<i>R. Haldane, Sr.</i>	'33-'53	207	14	14	23	0	14	41	—	c280	67	26	32	58	0	10	8,065	*70,000	
*180 Portland, North Deering	1898	<i>H. L. Pierce</i>	'52-'56	326	75	4	5	5	1	6	100	c109	37	71	129	200	316	175	10,006	*110,000	
*181 " St. Lawrence, g	1858	<i>H. J. Peterson, P. em.</i>	'17	—	—	—	—	—	—	—	—	—	—	—	—	—	—	—	—	—	
*182 " State St.	1852	<i>J. W. Lenhart, i</i> <i>R. H. Barnett, A. asso.</i>	'33-'52 '57-'57	1,585	251	27	77	17	33	50	481	c550	241	3,083	4,039	7,122	562	2,314	55,538	*1,040,000	
*183 " Stevens Ave.	1886	<i>R. J. Dale, Stud.</i>	'54	356	25	26	26	1	4	5	140	c227	48	128	229	357	285	0	7,477	*57,500	
*184 " West	1862	<i>W. J. Williams, i</i>	'40-'53	413	48	5	6	1	5	11	—	70	7	16	29	45	9	—	2,600	25,000	
*185 " Williston	1873	<i>F. H. Thompson, i</i>	'34-'46	2,254	—	83	159	18	34	55	881	c904	220	5,500	8,880	14,380	642	4,607	9,679	*193,000	
*186 " Woodfords	1872	<i>J. E. Elliot, A. asso.</i> <i>W. W. Smith, Meth.</i>	'35-'55 '56-'55	48	1	23	23	0	7	0	80	c88	78	38	47	85	0	70	3,067	x 20,000	
*187 Pownal	1811	<i>W. H. Sargent, Lay pr.</i>	'57	254	84	21	1	0	2	2	150	c129	32	399	501	900	73	0	4,948	*95,000	
*188 Presque Isle	1858	<i>Emilie F. Pitcock</i>	'57	104	26	1	0	1	0	1	55	c129	66	143	217	360	35	10	4,032	*26,000	
*189 Princeton	1956		'57	104	26	1	0	1	0	1	55	c129	66	143	217	360	35	10	4,032	*26,000	
*190 Rangeley	1956		'57	104	26	1	0	1	0	1	55	c129	66	143	217	360	35	10	4,032	*26,000	
*191 Raymond, Com. h	1928		'51-'51	71	10	1	1	0	0	0	—	c64	0	60	175	235	60	50	600	x 20,000	

g Wright Mem.
 h Casco-Raymond United Parish, No. 191, East
 i Raymond Com., Village Bapt. Chr., Casco

e Am. Ex. Chr.
 f Phispsburg Chr. Services, No. 175, Small Point,
 Popnam Beach, Parker Head, Winnegance

a Ch. of Breth.
 b Cumberland Center, R. D. 2
 d South Brewer, R. D. 3

CHURCHES	MINISTERS	MEMBERS			Admitted			Removed			Attendance	Church School Membership	Young People's Organizations	OUR CHRISTIAN WORLD MISSION			OTHER GIFTS		Local Finances		
		Org.	Names	Ord. Cld.	Total	Ab.	C.	Total	D.	L.				Total	Apportionment		Cong. Chr.	Non Cong. Chr.	Home Exp.	Value	Church Property
															Conf.	Natl. Boards					
*192 Robbinston	y/R. A. Chaffey, Bapt.	1811	'34-'57	65	31	0	0	1	2	3	—	0	16	19	35	0	0	0	341	*14,000	
*193 Rockland	C. R. Moutath	1838	'42-'47	339	41	11	16	2	10	19	114	c399	36	388	790	273	640	13,865	*63,000		
*194 Rockwood, Conn.	p/R. O. Blount, Lic.	1937	'56	18	3	4	7	0	1	2	29	0	14	16	30	10	0	958	6,000		
*195 Rumford Point	W. H. Rittenburg	1803	'23-'57	103	34	0	0	1	0	1	54	0	67	83	150	56	0	1,115	8,000		
*196 Saco, Ist	B. T. Johnson	1762	'51-'55	470	170	12	24	7	6	13	175	30	592	741	1,333	175	226	16,043	*124,500		
*197 " North	G. S. Johnson, Bapt.	1863	'48-'57	—	—	19	24	2	2	2	—	65	25	30	55	3	37	1,727	*36,500		
*198 St. Francis	y/ W. S. Palmer	1622	'37-'56	458	150	9	22	6	14	20	170	0	6	9	15	1	0	408	10,000		
*199 Sanford	1786	'58	58	—	—	0	0	2	1	3	20	22	611	914	1,525	80	110	19,920	*176,500		
*200 Saugereville, Union, East	1824	'57	121	—	—	23	28	0	0	0	92	0	0	0	0	0	0	412	2,000		
*201 Scarborough, Blue Pt., a	J. P. Cranston, Jr.	1874	'44-'57	135	—	—	—	0	0	0	92	c187	30	59	131	190	10	235	7,012	*260,000	
*202 " Ist	M. Sorenson	1728	'26-'52	277	54	22	35	4	8	120	268	50	146	259	405	0	0	6,805	*80,000		
*203 Searsport, Ist	y/R. F. Simpson, Lic.	1815	'57	134	41	4	9	1	8	9	111	46	118	138	256	20	24	6,073	*26,000		
*204 " 2nd	E. F. Edlis, Presb.	1855	'57	10	2	0	0	0	0	19	20	0	0	0	0	0	4	427	35,000		
*205 Sebago Center, b	E. F. Edlis, Presb.	1855	'17-'55	28	—	0	0	0	0	1	32	0	4	33	37	0	10	1,117	*5,000		
*206 Sherman Mills	K. E. Koch, Stud.	1861	'58	191	67	9	9	2	0	2	102	c149	45	136	164	300	50	10	5,976	*19,500	
*207 Sherman Station	(Inactive)	1915	'58	31	0	—	—	—	—	—	—	—	—	—	—	—	—	—	3,000		
*208 Skowhegan, Fed.	R. H. Simonton	1784	'52-'53	268	69	8	10	2	3	5	196	c239	21	270	413	683	1	782	11,758	*97,000	
*209 Solon, Fed.	P. W. Pennell	1842	'27-'55	52	7	3	4	2	5	18	44	c77	8	52	113	165	117	124	2,873	*35,500	
*210 South Berwick, Fed.	R. W. Pennington	1702	'54-'55	189	44	9	13	1	0	1	—	136	15	144	193	337	10	5	4,379	*36,000	
*211 South Bristol, Union	y/E. R. Eckerson	1903	'57-'54	74	10	4	5	2	3	5	30	69	20	0	19	19	0	0	3,194	*15,000	
*212 South Portland, Ist	{ W. H. Harris, i { H. M. Whitehead, A.sso. { J. Swanson, Stud., A.sst. { J. V. Thompson, J	1734	'44-'51 '50-'55	1,547	157	92	132	8	44	52	477	c604	69	1,571	2,191	3,762	1,050	650	38,250	*206,000	
*213 " Redbank Com.	(Inactive)	1944	'57	54	0	0	0	0	6	6	0	0	0	0	0	0	0	0	—	—	
*214 South Thomaston, d	Mrs. H. Saaron, Lay pr.	1912	'48	60	13	0	0	2	1	3	25	0	23	27	50	0	40	721	*5,000		
*215 Southwest Harbor	y/W. D. Mitchell	1792	'54-'55	179	55	5	7	3	6	14	—	79	28	326	479	805	0	7,093	*75,000		
*216 Springfield	y/ F. M. Robie, Jr. { J. Swanson, Stud., A.sst. { J. V. Thompson, J	1846	'53-'57 '58	53	24	5	5	0	0	0	34	41	0	0	16	16	5	800	8,500		
*217 Standish, Ist, e	Mrs. V. L. Thompson, J	1834	'57	71	30	0	0	0	0	5	—	52	2	110	128	238	0	35	2,940	*24,000	
*218 " Sebago Lake	(See No. 217)	1890	'57	66	26	0	0	2	3	5	30	70	20	49	60	109	0	0	478	30,000	
*219 Steuben	(Inactive)	1898	'57	115	0	—	—	—	—	—	—	—	6	7	13	0	0	0	0	0	
*220 Stockton, Sandy Pt.	y/A. M. Conant, Stud.	1839	'57	59	0	—	—	—	—	—	—	—	6	7	5	15	0	0	750	30,000	
*221 Stoneham, East	(See No. 242)	1895	'57	50	22	6	8	0	0	0	—	30	6	30	80	110	6	0	1,168	10,000	
*222 Stonington, Fed.	(Inactive)	1889	'57	46	0	—	—	—	—	—	—	—	31	—	—	—	—	—	—	—	
*223 Stratton, Union	(Inactive)	1933	'57	33	11	—	—	—	—	—	—	—	9	—	—	—	—	—	—	—	
*224 Sumner, East	J. M. Beane, Bapt. Lic.	1802	'56	47	21	5	7	0	0	0	68	40	0	25	104	129	71	110	1,921	*8,000	
*225 Sweden, Fed., g	y/T. G. Hommes	1947	'53-'53	31	0	0	0	0	0	0	15	0	31	66	97	0	0	565	—		
*226 Temple	{ R. T. Ball, Lay. { R. D. Pierce, P.em.	1805	'57	57	22	2	2	3	0	3	25	61	12	12	14	26	0	25	1,800	8,000	
*227 The Forks	y/ J. A. Morrison	1895	'39	119	11	4	4	0	2	2	100	c142	—	23	29	52	0	0	—	2,000	
*228 Thomaston, Fed.	J. A. Morrison	1809	'30-'56	102	27	4	4	0	2	2	100	c142	11	120	145	265	30	62	6,324	x 49,000	

g Harrison, R. D. 2
h Parsonage only

e Sebago Lake Regional Parish. Nos. 12, 217, 218
f Douglas Hill
g St. George Rd. Thomaston, Finnish
j Lay pr.

CHURCHES	MINISTERS	MEMBERS		Admitted		Removed		Average Attendance	Church School Membership	Young People's Organizations	OUR CHRISTIAN WORLD MISSION Apportionment		OTHER GIFTS		Local Finances			
		Total	Ab.	C.	Total	D.	L.				Total	Conf.	Nat'l. Boards	Total	Cong. Chr.	Non Cong. Chr.	Home Exp.	Value Church Property
*229 Thornhike	1905	37	—	0	0	0	0	0	37	16	20	22	42	0	55	—	4,000	
*230 Topsfield	1861	60	—	0	0	0	0	0	23	—	13	17	30	0	0	552	x 7,000	
*231 Tremont, McKinley, a	1922	62	10	2	5	5	2	7	c50	12	49	62	111	25	0	1,330	x 17,000	
*232 " Olson Mem., McKinley	1946	63	17	11	12	4	0	4	33	12	45	50	95	35	0	1,404	x 4,667	
*233 Tresscott, Dixie Chr.	1883	34	18	0	0	0	0	2	0	0	47	39	86	0	0	3,000	x 5,000	
*234 Turner	1803	92	25	5	7	1	2	3	c102	0	47	39	86	0	10	3,400	x 50,000	
*235 Union	1861	21	0	0	0	0	0	0	8	10	0	1	0	0	0	233	x 5,000	
*236 Van Buren	1920	114	13	0	0	0	0	0	—	—	9	16	25	0	0	1,462	x 5,000	
*237 Vassalboro, Adams Mem.	1883	17	—	0	0	0	0	0	25	0	9	16	25	0	0	2,600	x 35,000	
*238 Waterville, b	1818	49	13	0	0	0	6	6	36	09	85	115	200	0	0	1,686	x 46,900	
*239 Veazie, Bangor, M.R. B	1838	80	20	6	11	0	2	2	62	20	65	80	145	45	33	1,880	x 24,500	
*240 Wade and Falmage	1902	56	18	0	0	4	9	4	17	14	10	65	80	35	200	4,247	x 24,500	
*241 Warren	1828	163	46	4	6	3	2	5	c102	34	121	154	275	0	4	4,247	x 24,500	
*242 Watford, 1st Fed., d	1799	75	18	8	6	0	0	0	—	45	141	259	400	45	50	5,256	x 63,000	
W. I. Bull, P. em.																		
*243 " North	1865	84	14	9	12	1	0	1	c86	—	81	144	225	5	5	1,577	x 28,500	
*244 Waterville	1828	378	36	11	27	5	5	10	162	27	1,021	1,866	2,887	116	0	14,800	x 140,000	
*245 Wald	1809	53	16	0	0	0	4	4	c102	29	34	41	75	20	7	2,240	x 17,000	
*246 Wells, 1st	1701	119	22	3	4	3	0	3	182	113	162	275	225	0	2,192	x 26,000		
*247 " 2nd	1831	208	50	9	13	1	10	11	c324	15	226	279	505	0	74	2,778	x 65,000	
*248 Westbrook	1832	335	30	6	9	3	12	15	115	28	321	527	848	18	125	7,968	x 120,000	
*249 " Pride's Corner, Union	1912	146	4	10	16	1	5	27	120	49	333	467	800	27	161	8,460	x 22,000	
*250 " Warren	1869	622	69	24	40	1	2	19	c328	35	1,024	1,327	2,551	218	215	19,633	x 942,000	
*251 West Paris, Finnish	1911	70	10	0	0	0	0	0	25	0	11	14	25	0	390	2,200	x 5,000	
*252 Whiting, Fed.	1833	40	15	0	0	0	0	0	30	0	47	63	110	4	0	1,050	x 6,000	
*253 Whitteyville	1836	327	70	8	8	3	3	8	109	93	705	1,095	1,800	262	50	200	x 115,000	
*254 Wilton	1818	24	0	0	0	0	0	0	c171	20	11	14	25	5	0	3,527	x 35,000	
*255 Windham, 1st, e	1743	98	15	4	6	5	2	6	94	23	294	399	693	100	25	6,235	x 30,000	
*256 Winslow	1820	211	46	5	11	2	4	0	c145	0	0	0	0	0	0	6,235	x 3,000	
257 Winterport	1828	1	0	0	0	0	0	0	0	0	0	0	0	0	0	0	0	
*258 Winthrop	1776	193	3	13	0	0	3	100	166	51	70	179	249	19	0	6,523	x 10,000	
*259 Wiscasset	1773	164	25	1	4	2	1	3	76	26	295	447	742	60	0	6,335	x 107,000	
*260 Woolwich	1765	33	9	0	0	1	1	2	c200	0	11	14	25	0	0	—	20,000	
*261 Yarmouth	1730	180	19	14	22	1	1	2	121	32	224	296	520	16	60	10,357	x 85,150	
*262 York Beach	1910	164	28	13	46	1	2	3	125	22	165	235	406	13	35	8,696	x 68,000	
*263 York Village	1673	295	65	9	15	2	5	7	125	15	437	769	1,206	450	35	13,000	x 105,000	
Membership of dropped chs:																		
Totals:		38,107	5,732	1,429	2,320	434	666	1,578	92	26,364	5,041	46,085	68,960	113,045	15,682	19,092	1,247,279	13,724,960

e Presumpscoot Union Parish: Nos. 93, 255, Windham Center; Friends Meeting, North Windham Union, East Windham Com.

b Augusta, R.D. 1
d Oxford Co. United Parish: Nos. 2, 221, 242, 243

a Tremont Larger Parish: Nos. 231, 232, Seal Cove Bapt. and West Tremont Meth.

MAINE SUMMARY

CHURCHES DROPPED: (2) Corinna, Chr.; New Sweden, Swedish.
 CHURCHES CHANGED: Paris, (West), *Finnish to West Paris, Finnish*.
 CHURCHES: 263. Served by pastors: 213 (installed 26; other Cong. Chr. 86; other denom. 26; licentiates 25; unclassified 50). Part time supplies 7. Inactive churches 18. Vacant churches 25. No. pastors serving 170.
 MINISTERS IN FULL STANDING: 158 (pastors 95; others 63).
 NO. OF CHURCHES REPORTING: Av. Ch. Attendance 126; Ch. School 218; Y. P. Org. 158; Home Expenses 234; New Buildings & Improvements 122 (amount \$619,646); Payment on Principal of Bldg. Debts 45 (amount \$249,863); Church Property 250; Debts 51 (amount \$564,311); Invested Funds 125 (amount \$1,976,407); Parsonage 148.
 NO. OF CHURCHES CONTRIBUTING TO APPOINTMENT AND OTHER BENEVOLENCES, 241 (amount \$149,819); On apportionment 235 (State Conf. 228; National Boards 233). Other Gifts 185.
 SALARIES: No. of churches and yoked fields reporting 182 (amount \$592,850); Part time supplies 64 (amount \$108,983). Pastoral Units: 118. Average Salary for regular service: \$4,100.

LEGACIES:

No.	Amount	No.	Amount	No.	Amount	No.	Amount	No.	Amount	No.	Amount	No.	Amount
13	\$ 500	21	\$1,000	22	\$1,000	26	\$ 75	33	\$1,200	41	\$1,000		
43	5,000	47	1,000	49	500	70	500	74	4,584	82	3,000		
87	2,000	114	850	116	5,528	142	1,000	154	270	182	300		
188	3,111	202	7,925	203	1,000	212	8,600	215	100	242	14,085		
250	2,000	254	1,000										

YOKED CHURCHES: Nos. 1-149; 22-256; 31-211; 34-36; 40-67-101; 47-48; 51-227; 53-123-216; 63-64-66; 73-252; 74-141; 75-94; 76-259; 81-198; 87-88; 89-225; 96-194; 110-111; 114-115; 128-129; 131-137-253; 135 with N. H. 58; 136-215; 138-170; 189-240; 203-204; 246-247; with other denominations: Nos. 39, 58, 132, 143, 155, 159, 176, 187, 192, 237 with *Method.*; 35, 38-109, 68-173, 72, 157, 163 with *Com.*; 45-46, 119, 121, 126, 149-171, 147, 230 with *Bapt.*; 104 with *Unit.*; 158 with *Presb.*; 220 with *Unit.*
 LARGER PARISHES: Nos. 2-221-242-243; 12-217-218; 62-103; 93-255; 150-151-152; 175; 191; 231-232.

For comparative statistics see Summary I

MARYLAND, see index

Conference Directory, Pages 16-23

MASSACHUSETTS

Explanation of Schedules & Reference Marks, Page 23

CHURCHES	MINISTERS		MEMBERS		Admitted			Removed			Church School Membership	Young People's Organizations	OUR CHRISTIAN WORLD MISSION Apportionment			OTHER GIFTS		Local Finances	
	Cities or Towns	Names	Ord. Cld.	Total	Ab.	C.	Total	D.	L.	Total			Conf.	Natl. Boards	Total	Cong. Chr.	Non Cong. Chr.	Home Exp.	Value Property
1 Abington, 1st	T. H. Campbell	'45-52	397	68	7	19	5	4	10	179	298	105	240	1,016	1,256	259	15	17,638	*218,200
2 " North	D. A. Windemiller, a	'47-53	238	6	11	15	4	6	10	135	242	54	122	522	644	240	258	12,411	x *137,000
3 Acton	E. W. Grimsshaw, r	'21-51	18	4	12	2	3	5	5	—	78	188	15	148	559	35	7	4,514	x *75,700
4 " South	R. E. Burt, r	'46-56	1142	8	—	—	—	—	10	279	172	23	0	10	1,052	750	0	4,688	x *60,000
5 Adams	{ M. R. Bunnell { J. H. Hyde, P. em.	'32-57 '15	394	76	13	70	7	3	10	279	172	23	0	10	1,052	750	0	17,895	x *145,000
6 Azusa	F. T. Chapman, i	'37-53	608	109	21	39	1	29	31	184	437	90	212	954	1,166	548	0	14,500	*216,000
7 " Feeding Hills	F. E. Dunn	'33-47	314	6	39	53	3	5	27	88	179	30	146	325	471	201	242	5,391	*92,000
8 Amesbury, Main St.	{ A. R. Winham, i { R. A. Nunn, Meth. Assn.	'36-48 '12-49	395	70	10	24	3	8	11	—	159	145	292	1,209	1,501	75	111	14,565	x *113,500
9 " Union	D. W. Smith, Lic.	'56	80	1	0	2	2	3	15	—	97	14	25	95	120	10	59	5,219	x *60,000
10 Amherst, 1st	{ T. A. Green, Lic. { J. A. McLean, Stud., b	'53-54 '57	751	154	23	50	11	12	23	363	341	103	1,688	6,972	8,660	385	30	23,286	x *175,000
11 " Hope	W. G. Lorimer	'57-58	267	0	2	5	0	0	0	14	22	0	0	0	0	6	0	492	x *20,000
12 " North	R. M. Cook, Jr., i	'56-56	248	5	11	3	3	6	16	96	90	15	157	660	817	488	0	9,182	x *160,000
13 " 2nd	A. M. Keneth	'41-49	213	32	3	9	3	6	16	—	138	50	210	847	1,057	870	150	10,000	x *52,000
14 " South	H. Seldon, i	'52-57	414	14	12	33	11	15	170	284	205	34	350	1,316	1,666	3,212	150	17,375	x *100,000
15 Andover, Free, Chr.	{ F. B. Noss, i { L. R. Steiger, Lay., A. Assn.	'27-29 '57	903	100	22	73	11	13	89	278	337	233	669	2,904	3,573	284	518	34,051	x *288,000
16 " South	H. B. Pennay, r	'53-54	458	18	28	71	3	14	67	201	336	172	248	968	1,216	985	65	20,453	*308,000
17 " West Parish	W. D. Canaday, Jr., i	'48-57	725	53	31	56	7	49	51	283	449	158	298	2,527	2,825	1,343	593	24,357	*251,518
18 Arlington, Park Ave.	J. A. Heidt, i	'46-51	514	12	18	47	6	12	21	239	370	187	1,427	5,597	7,024	1,845	220	32,940	*365,000
19 " Pleasant St.	J. R. Newton	'22-53	74	0	2	2	1	5	9	183	224	25	58	216	274	5	0	10,049	*55,000
20 Ashburnham, Fed.	H. C. MacLean, Bap., i	'45-44	218	0	12	18	1	4	5	85	15	0	0	0	0	0	825	0	x *28,000
21 " People's Evang., South	M. H. Philbrick, Episc., r	'37-51	210	0	12	18	0	10	14	62	151	42	195	227	10	0	0	7,044	x *65,000
22 Ashby	C. M. Craig, i	'47-51	215	54	11	11	4	7	11	85	156	73	373	446	75	330	0	5,024	x *65,000
23 Ashland	Camille C. Bedard, Bap., r	'47-51	251	0	20	56	2	5	7	250	152	125	189	721	910	5	0	12,760	x *140,000
24 Ashland, Fed.	A. S. Blouven, i	'45-57	640	65	20	49	4	7	11	258	346	20	792	2,669	3,461	900	250	18,500	x *157,750
25 Athol	{ R. B. Richardson, i { E. G. Spradling, A. Assn.	'31-46 '55-55	1,361	0	45	88	20	13	33	—	593	160	436	1,802	2,238	0	0	37,227	*612,000
26 Attleboro, 2nd	{ L. R. Craig { F. L. Briggs, P. em.	'31-53 '12	246	10	8	8	5	2	7	—	183	22	171	551	722	100	0	12,806	x *132,000
27 " Bethany, South	G. A. Hodgkins	'52-55	617	0	28	66	5	11	16	—	388	70	620	2,346	2,966	1,198	200	23,239	*190,000
28 Auburn, 1st																			

b. Asst.

a Ch. of God

CHURCHES	MINISTERS	MEMBERS		Admitted			Removed		Church School Membership	Young People's Organizations	OUR CHRISTIAN WORLD MISSION Apportionment		OTHER GIFTS		Local Finances		
		Total	Ab.	C.	Total	D.	L.	Total			Conf.	Natl. Boards	Total	Cong. Chr.	Non-Cong. Chr.	Home Exp.	Value Church Property
* 29 Auburn, Pakachoag, Com. 1851	(R. J. Magree, Jr. { W. G. Hall, P. em. { H. Penney, Un. Ch. Cant., a	192	4	11	26	1	0	1	81	167	25	37	237	274	847	65	9,030 x \$52,000
30 Aver, Fed. 1891	{ B. Coote, Un. Ch. Cant., a	172	0	9	17	0	2	2	—	261	63	50	264	314	171	85	16,550 x \$25,000
* 31 Barnstable, South, a Fed., Cotuit	W. H. Johnson S. H. Smith, Meth.	94	24	3	5	0	1	1	77	110	20	83	345	428	10	0	6,899 x \$77,000
* 32 " West	W. R. Cochring	105	24	12	35	0	0	0	—	145	30	105	394	490	31	0	\$110,000
* 33 " West, Finnish	W. V. H. Valkio, Lay.	72	13	0	0	1	—	—	—	67	15	20	124	170	0	0	7,448 x \$85,000
* 34 " West, Finnish	R. C. Flemingworth, r	327	0	0	0	1	2	3	0	0	0	0	12	15	0	0	4,000
* 35 Barre	B. C. Lyman, Lic.	46	52	14	23	3	0	4	203	169	26	105	468	573	58	0	7,953 x \$160,000
* 36 Becket, Ist, Chester	B. A. C. Lyman, Lic.	74	10	1	1	0	0	0	36	0	12	48	60	11	0	0	4,138 x \$9,000
* 37 Beechwood, sec Cohasset	{ A. C. Lyman, Lic. { J. P. Fitzsimmons, i	82	10	2	2	1	0	1	45	95	24	5	364	369	81	0	2,780 x \$41,200
* 38 Bedford	W. S. Sahakian	410	35	16	62	5	25	30	167	439	45	106	400	506	134	473	13,320 x \$25,000
* 39 Belchertown	P. V. Varca, i	54	57	20	4	5	10	15	134	165	32	190	1,210	1,400	127	263	13,300 x \$170,000
* 40 Belmont, Ist, Waverley	C. W. Havice, i	263	0	18	24	2	4	6	—	211	30	285	1,182	1,367	493	0	12,423 x \$29,000
* 41 " Payson Pl.	{ H. H. Barr, i { J. C. Fredrickson, Assoc.	1,071	71	34	77	14	30	82	545	305	100	1,928	7,272	9,200	2,080	246	47,000 x \$48,000
* 42 " Plymouth	J. P. Fitzsimmons, i	632	14	12	25	5	24	29	—	274	104	420	1,610	2,030	20	0	27,500 x \$25,000
* 43 Berkeley, Taunton, R.D.	W. M. Philbrook	130	15	15	18	5	8	13	55	80	32	28	107	135	0	0	5,610 x \$75,000
* 44 Berlin, Fed.	L. B. Gray	24	37	0	0	0	2	1	4	3	5	27	33	416	26	75	9,467 x \$40,000
* 45 Bernardston, e	D. H. Vail, Ev. U.B., Lic.	182	11	12	16	0	1	3	85	162	167	63	325	353	32	0	5,292 x \$69,000
* 46 Beverly, Dane St.	R. G. Hinds, i	37	124	11	12	16	0	1	78	310	60	898	3,655	4,755	193	0	31,749 x \$56,200
* 47 " Ist, Fed.	J. F. Halliday	106	37	9	21	3	3	3	10	31	0	0	0	0	30	0	10,495 x \$12,000
* 48 " Immanuel	C. F. Hood, r	50	37	10	16	3	15	18	102	186	105	299	1,231	1,550	767	258	12,820 x \$70,000
* 49 " 2nd	R. L. Rassele	677	60	20	55	2	6	2	300	542	54	766	3,153	3,919	1,600	257	23,030 x \$25,000
* 50 Billerica, Dale Com.	{ J. G. Price { J. H. Dale, P. em.	583	98	21	43	4	7	15	221	423	62	279	1,191	1,470	1,303	0	2,950 x \$50,000
* 51 " Ist	{ J. H. Dale, P. em. { W. C. Pickering, Meth.	166	3	9	9	2	0	2	60	215	13	57	214	271	21	0	3,547 x \$118,500
* 52 " Pinehurst	W. C. Pickering, Meth.	185	12	79	10	10	0	2	75	71	0	54	221	272	85	0	7,411 x \$9,000
* 53 Blackston, Fed.	E. Crocker, Meth.	184	4	12	15	2	2	4	53	96	15	63	310	373	75	0	3,311 x \$40,000
* 54 Blanford, Ist	{ Sumner Supply { R. B. Bursey, r	6	3	0	0	0	0	0	—	0	0	0	3	12	15	0	4,000
* 55 Boston, Allston	H. B. Bursey, r	23	54	0	9	13	7	5	12	79	116	63	290	323	1,035	400	13,220 x \$10,000
* 56 " " "	R. W. Vagdrichian, r	35	49	3	2	2	7	0	10	63	15	0	0	0	0	0	3,700 x \$15,000
* 57 " Ist, Armenian	{ S. W. Johnson, i { S. W. Anthony, P. em.	55	57	222	27	10	17	7	24	125	46	303	1,235	1,538	724	285	14,088 x \$190,000
* 58 " Evans, Brighton	M. H. Davie, r	221	0	9	9	5	16	81	16	91	15	126	625	751	203	0	9,788 x \$18,500
* 59 " Faneuil, Brighton	W. A. Barnard, Lay.	182	0	0	0	3	5	8	86	149	16	154	832	986	100	1,559	8,461 x \$92,000
* 60 " Ist, Charleston	{ J. P. Bishop, Presb., i { D. R. Crownfield, i	42	57	96	2	0	4	0	3	58	0	95	414	500	10	252	33,878 x \$300,000
* 61 " Ch. of the Covenant, g	{ D. R. Crownfield, i { N. King, P. em.	55	57	267	92	0	0	0	—	72	45	370	1,404	1,774	100	0	7,618 x \$94,000
* 62 " Central, Dorchester	{ N. King, P. em.	66	0	0	0	0	0	0	—	—	—	—	—	—	—	—	—

a Assl. b see Templeton c Goodale United d Centerville e Goodale United f Bapt. Lic. g Fed.

CHURCHES	CITIES OR TOWNS	Org.	MINISTERS			MEMBERS			Admitted			Removed			Average Attendance	Church School Membership	Young People's Organizations	OUR CHRISTIAN WORLD MISSION Apportionment			OTHER GIFTS		Local Finances						
			Names	Ord. Cld.	Total	Ab.	C.	Total	D.	L.	Total	Conf.	Natl. Boards	Total				Cong. Chr.	Non Cong. Chr.	Home Exp.	Value Church Property								
																						63	64	65	66	67	68	69	70
★ 63	Boston, Pilgrim, a	1867	W. I. Monroe, Jr., i	'38-'53	576	74	23	31	12	8	47	234	304	115	45	986	1,031	1,75	125	24,000	x	\$260,000							
★ 64	" 2nd, Dorchester	1808	A. Richards, i	'21-'32	997	150	25	33	15	24	43	225	275	61	2	1,449	1,451	1,278	0	25,103	x	\$425,000							
★ 65	" Village, Dorchester	1829	R. E. Lockwood, Naz.	'38-'52	31	0	0	0	0	0	0	0	0	0	16	60	76	0	1,461	0	0	0							
★ 66	" Grace, Fed., East	1836	R. P. Cleveland, i	'29-'49	196	41	0	2	2	5	7	—	80	10	82	318	400	185	50	6,000	x	\$40,000							
★ 67	" Covenant, Forest Hills	1881	W. H. Mullen, Bapt.	'44-'54	445	41	19	24	0	3	19	200	191	90	0	0	0	8,054	0	90,036	x	\$270,000							
★ 68	" Clarendon, Hyde Park	1880	A. R. McAlister, r	'56-'56	52	9	0	0	0	3	4	—	15	0	0	0	0	0	0	2,567	x	\$415,000							
★ 69	" 1st, Hyde Park	1863	{ R. C. Kimball, Asst. { G. W. Owen, P. em.	'03 '35-'57	868	222	26	44	8	36	79	251	320	85	329	2,707	3,036	347	0	23,705	x	\$115,000							
★ 70	" Boylston, b	1879	H. E. Pomeroy, i	'23-'26	690	0	24	27	7	20	47	220	213	50	315	1,486	1,801	201	161	12,518	x	\$265,432							
★ 71	" Central, Jamaica Plain	1852	{ C. W. Barnes, i { C. B. Schaaf, Lic., d { H. J. Chandler, P. em.	'55-'57 '57 '33	529	0	12	31	8	10	18	—	212	90	311	1,482	1,793	439	400	26,629	x	\$470,000							
★ 72	" Mt. Vernon	1842	R. C. Holtapple, Jr., e	'50	328	101	0	1	2	23	34	162	20	59	239	2,267	2,506	767	580	28,156	x	\$236,000							
★ 73	" Neponset	1859	T. H. Rose	'30-'50	118	17	2	2	2	1	4	—	104	19	0	5	5	1,204	182	2,664	x	\$95,732							
★ 74	" Old South	1669	{ F. M. Meek, i { E. L. Curry, Asst. { W. E. Wyman, f { H. J. Oekenga, i { J. M. Marshall, Asst.	'29-'46 '24-'54 '41-'56 '17-'56 '31-'36	1,163	173	18	55	28	32	75	672	203	750	2,213	8,719	10,832	13,470	12,787	147,074	x	\$1,560,000							
★ 75	" Park St.	1809	J. W. Smith, Stud., Asst.	'56-'57	2,090	0	0	62	28	41	104	—	595	230	0	4,715	4,715	137	244,000	97,000	x	\$1,400,000							
★ 76	" Rosindale	1800	H. M. Worthley, i	'29-'47	802	120	30	68	7	18	33	—	255	126	508	2,057	2,565	76	144	19,514	x	\$222,000							
★ 77	" Pilot, Roxbury	1834	C. C. Keith	'19-'26	1,440	0	0	0	0	0	0	—	194	300	50	15	1,036	1,051	270	575	100	—							
★ 78	" Highland, a	1869	W. A. Rice, i	'43-'42	410	150	5	7	1	6	7	138	209	43	0	385	385	6	0	13,000	x	\$120,000							
★ 79	" St. Mark, Roxbury	1895	{ S. L. Laviscount, i { R. Smith, Stud., Asst. { J. W. Smith, Jr., Bapt.	'17-'56 '56-'57 '56-'57	460	30	0	27	0	0	23	250	230	150	95	355	355	450	0	15,005	x	—							
★ 80	" Phillips, South	1823	J. W. Smith, Jr., Bapt.	'56-'57	136	35	9	9	2	3	5	50	55	15	23	86	109	10	0	4,255	x	\$42,000							
★ 81	" West, Roxbury	1835	E. H. Dodge, r	'56-'57	699	30	20	35	6	14	64	315	151	46	53	5,079	5,138	822	600	30,205	x	\$72,500							
★ 82	Boxboro, West Acton	1820	{ J. E. Eller, i { H. E. Oxnard, P. em.	'56-'57 '04	148	0	3	20	1	3	4	70	79	29	64	241	305	30	0	2,082	x	\$72,000							
★ 83	Boxford, 1st	1702	E. D. Conins, Jr., i	'56-'56	154	22	0	0	0	1	5	—	133	26	112	635	747	685	321	7,516	x	\$100,000							
★ 84	" West	1736	F. O. Hoover, Jr., i	'55-'53	145	6	0	10	0	0	65	91	25	215	807	1,022	132	75	6,000	x	\$162,000								
★ 85	Boylston	1743	{ J. E. Cook, i { W. B. Cook, i	'28-'51	384	31	22	45	6	6	48	130	211	76	304	1,247	1,551	1,821	236	9,357	x	\$229,000							
★ 86	Bradford, see Haverhill	1811	J. P. Robertson, i	'45-'48	435	0	11	31	5	16	66	—	371	104	170	788	958	1,430	364	15,564	x	\$190,000							
★ 87	" Braintree, East	1707	P. E. Barnes, i	'49-'54	1,551	146	73	109	11	27	49	475	838	317	179	4,193	4,308	3,443	0	40,830	x	\$384,974							
★ 88	" " 1st, South	1829	W. R. Mayhew	'49-'54	368	17	19	42	3	8	12	184	286	60	168	856	1,024	989	135	17,068	x	\$45,000							
★ 89	" Bridgewater, Central Sq.	1821	Jean M. Neely, Bapt.	'34-'55	490	162	13	15	9	3	12	—	225	95	232	938	1,170	50	61	7,420	x	\$135,800							
★ 90	" " Scotland	1821	(Inactive)	'34-'54	28	0	1	1	1	1	6	46	64	0	9	36	45	58	50	4,169	x	\$21,000							
★ 91	Brighton, see Boston	1910	(Inactive)	'54-'54	—	—	—	—	—	—	—	—	—	—	—	—	—	—	—	—	—	—							
★ 92	" " 1st, Brimfield, East	1724	A. F. Trunkham, i	'54-'54	228	—	0	6	11	2	7	9	168	28	100	585	685	1,186	178	7,943	x	\$140,000							

a Dorchester b Jamaica Plain c Presb., Assn. d Mtn. Youth e Presb., Assn. f Min. Chr. Edu. g Roxbury Crossing

CHURCHES	CITIES or TOWNS	Org.	MINISTERS		MEMBERS		Admitted			Removed		Attendance	Church School Membership	Young People's Organizations	OUR CHRISTIAN WORLD MISSION Apportionment		OTHER GIFTS		Local Finances		
			Names	Ord. Cld.	Total	Ab.	C.	Total	D.	L.	Total				Conf.	Natl. Boards	Total	Cong. Chr.	Non Cong. Chr.	Home Exp.	Church Value Property
★ 93	Brockton, 1st	1737	R. H. Warren, i	'42-'57	555	0	0	4	9	6	15	208	226	165	179	909	1,088	102	2,683	26,008	*263,400
★ 94	" Lincoln	1897	{ T. J. Bell, P. em. R. S. Roughton, Jr. D. R. Dunbar, Lic., a	{ '95 '46-'57 '57	1,133	—	2	2	0	0	4	—	39	27	21	79	100	83	33	—	x *31,320
★ 95	" Porter	1850	D. B. Johnston, i	'52-'56	1,106	0	14	22	11	13	26	—	539	38	243	1,524	1,767	535	650	30,245	*218,000
★ 96	" South, Campello	1837	{ R. E. Treat, r P. L. Cosman, P. em., b	{ '16-'57 '09	262	24	8	14	3	7	12	85	166	18	14	443	457	632	131	8,806	*115,000
★ 97	" Waldo, Montello	1894	{ P. L. Anderson, Bap. J. S. Barnes	{ '37-'54 '57-'58	52	15	0	2	1	0	1	40	110	0	11	39	50	20	0	37,873	x *212,000
★ 98	" Wendell Ave.	1827	{ A. L. Anderson, Bap. C. H. Stem, i	{ '38-'49 '03	1,145	30	4	22	9	28	39	251	139	77	754	8,925	9,079	4,537	1,100	8,400	*60,000
★ 99	Brookfield	1827	{ A. D. Leavitt, P. em. R. G. Worcester	{ '31-'55 '55	882	140	4	16	1	7	115	121	50	22	327	2,410	2,737	682	452	20,000	*680,000
★ 100	Brookline, Harvard	1844	{ D. A. Morrison, Lic., r S. D. King	{ '38-'42 '48	219	33	8	16	1	4	6	71	55	35	35	100	135	100	0	3,777	*30,000
★ 101	" Leyden	1888	{ J. H. Leannon, i L. G. Clough, Asso.	{ '24-'40 '44-'54	499	86	10	45	4	10	17	—	516	77	0	125	125	0	0	13,042	x *100,000
★ 102	Buckland	1735	{ W. H. Nicolas, i W. R. Galtins, P. em.	{ '31-'53 '06	226	24	17	29	1	4	5	—	101	25	84	421	505	100	215	4,683	x 35,000
★ 103	Burlington, Woburn	1702	{ D. R. Lamphear, i, c. a., d G. C. Thompson, i	{ '45-'51 '36-'52	126	24	3	18	10	6	16	167	133	36	140	502	642	78	480	13,801	*262,000
★ 104	Byfield, Woburn, R.D.	1702	{ W. M. Macnair, P. em. Z. F. Bednar, Presb.	{ '01 '48-'56	994	0	31	82	9	32	207	364	221	104	2,450	12,040	14,490	1,222	1,334	54,479	*1,050,000
★ 105	Cambridge, 1st (1633)	1936																			
★ 106	" North	1857	{ J. G. Clough, Asso. W. H. Nicolas, i	{ '44-'54 '06	400	0	9	17	9	3	12	204	171	171	202	846	1,048	1,183	963	18,771	*209,000
★ 107	" Pilgrim	1865	{ D. R. Lamphear, i, c. a., d M. M. Nyman, Jr., i	{ '45-'51 '36-'52	278	0	6	11	9	7	16	130	148	87	0	20	20	31	0	14,500	*255,000
★ 108	" Prospect	1827	{ G. C. Thompson, i W. M. Macnair, P. em.	{ '36-'52 '01	261	54	3	18	10	6	16	167	133	36	140	502	642	78	480	13,801	*262,000
★ 109	Campello see Brockton	1823	Z. F. Bednar, Presb.	'48-'56	342	39	20	70	5	10	21	199	263	77	307	1,292	1,599	1,026	134	14,488	x *265,000
★ 110	Canton	1781			112	27	0	0	2	6	8	—	100	0	46	219	265	49	0	4,131	*20,000
★ 111	Carver, 1st, North	1845	(Inactive)	'52-'57	—	0	16	16	3	5	8	—	—	—	0	0	0	0	0	6,385	x *85,000
★ 112	Centerville, see Barnstable	1785	{ W. G. Hillis, r W. G. Hillis, r	{ '52-'57 '57	103	2	13	24	1	4	23	94	121	51	81	567	648	672	0	7,203	x *70,000
★ 113	Charlton, East, e	1761			134	0	4	5	2	2	22	75	40	12	15	62	77	173	95	8,733	x *56,000
★ 114	Chatham, Fed.	1720			100	0	4	5	2	2	19	19	15	12	15	62	77	173	95	8,733	x *56,000
★ 115	Chatham, Central	1876	R. F. Manwell, r	'36-'56	398	33	14	43	2	17	19	19	271	48	193	1,571	1,764	877	0	14,046	*99,342
★ 116	" North	1824	C. S. Edwards	'54-'55	325	0	0	21	3	3	6	—	230	37	158	592	750	0	0	12,000	*200,000
★ 117	Chelsea, 1st	1841			493	144	17	18	6	3	9	154	237	72	97	768	865	487	290	15,042	*308,000
★ 118	Chelsea, 1st	1763	{ W. J. LaPoint, r W. J. LaPoint, r	{ '50-'55 '50-'55	25	5	0	2	0	0	2	2	0	0	5	20	25	0	5	1,613	x 8,000
★ 119	" 2nd, Fed.	1688	A. H. Gates	'21-'49	168	70	2	2	0	4	4	—	67	0	0	2	2	35	0	2,550	x *50,000
★ 120	Cherterfield	1830			180	19	9	12	1	3	6	—	117	15	79	408	487	132	163	4,833	*40,000
★ 121	Chicopee, Falls	1732	A. W. Mellinger, r	'25-'41	203	0	5	5	2	5	2	50	70	0	74	292	366	3	0	4,548	*48,650
★ 122	" 1st	1834	{ A. W. Mellinger, r W. L. Stargant, Meth.	{ '25-'41 '37-'53	234	22	15	20	1	15	16	110	185	59	109	435	544	40	45	6,540	x *31,000
★ 123	" 3rd, Fed.	1834			125	0	2	2	1	2	3	—	83	45	64	306	370	150	28	16,040	x *260,000
★ 124	Cliffontdale, see Saugus																				

e Shelburne Falls

d Asst.

b Bapt.

a Min. Edu.

CHURCHES	Org.	MINISTERS		MEMBERS		Admitted			Removed			Average Attendance	Church School Membership	Young People's (Organizations)	OUR CHRISTIAN WORLD MISSION Apportionment			OTHER GIFTS		Local Finances	
		Names	Ord. Cld.	Total	Ab.	C.	Total	D.	L.	Total	Conf.				Natd. Boards	Total	Cong. Chr.	Non Cong. Chr.	Home Exp.	Value Church Property	
*124 Clinton, 1st	1841	R. K. Bailey,	'54-'57	392	0	0	0	3	12	1	16	—	124	10	150	921	1,071	157	50	5,700	x *108,000
*125 "German	1887	C. W. Sander, Jr.,	'18-'54	215	12	0	2	3	3	1	10	99	76	10	156	586	732	75	0	4,090	*45,000
*126 Cohasset, Beechwood	1863	W. G. Sewell	'29-'58	135	65	0	14	23	3	2	5	101	81	38	21	79	100	0	0	4,488	*115,000
*127 "2nd	1824	R. B. Chatterton, r	'29-'30	375	0	1	23	0	3	5	155	265	52	174	805	979	102	50	0	11,530	x *106,000
*128 Cotran	1730	R. C. Thompson, Lic.	'36-'49	104	0	2	2	0	5	5	—	58	218	15	58	218	35	56	24	24,452	*75,000
*129 Concord	1826	R. H. Barber, r	'33-'49	600	14	18	26	5	14	19	168	283	44	0	0	0	2	437	189	12,659	x *270,000
*130 "Union West	1768	E. B. Nylen	'57-'56	127	16	1	4	0	1	14	—	—	80	10	66	286	352	314	25	4,060	x *60,000
*131 Conway, United		Contn., see Barnstable																			
*132 Cummington, Village	1839	G. E. McEwan, i.c.o., r	'57	114	39	0	0	0	1	6	7	—	124	0	5	32	37	6	0	5,000	x *25,000
*133 "West	1839	G. E. McEwan, i.c.o., r	'57	51	14	0	1	1	2	28	0	2	28	0	0	15	15	0	120	1,756	40,000
*134 Dalton	1795	C. C. Christian, r	'30-'42	920	182	21	31	12	10	22	22	280	105	915	4,354	5,269	195	0	29	2,235	*100,000
*135 Danvers, 1st	1672	L. B. Duffie, Bapt., r	'56-'57	317	50	25	46	2	7	11	101	101	139	298	1,352	1,680	516	278	8,089	x *165,000	
*136 "Maple St.	1844	L. B. Whipple, i	'40-'54	1,335	0	105	132	8	24	32	497	623	155	970	4,021	4,991	2,243	364	48,003	x *535,000	
*137 Dartmouth, Smith Mills, a	1838			1122	10	0	0	0	0	135	0	0	0	0	0	0	0	0	0	4,048	65,000
*138 "South	1807	L. G. Myers	'30-'57	454	0	21	37	2	6	8	149	302	207	23	238	261	386	155	18,847	x *165,000	
*139 Dedham, Allin	1638			457	49	11	24	6	30	36	251	33	33	0	987	987	2,293	609	20,000	x *165,000	
*140 "Rivendale	1914	H. M. Gardner, b	'50-'57	166	6	3	8	1	8	18	85	156	15	0	11	11	67	41	5,791	x *65,000	
*141 Deerfield, Orthodox	1835	J. D. Johnson, Unit.	'39-'53	46	0	0	0	0	0	0	550	0	0	0	240	50	290	0	5,700	x *34,000	
*142 "South	1817	v.H. J. Rohrs, r	'41-'53	138	20	2	2	2	2	5	7	—	55	4	34	154	188	110	0	4,799	x *55,000
*143 Dennis, South	1817	W. C. Wordsworth	'13-'48	99	25	1	9	4	0	4	—	—	30	0	11	103	114	195	350	8,199	x *60,000
*144 "Union	1838	v.L. C. Potter	'41-'57	120	0	7	7	0	0	0	—	—	61	26	21	233	254	111	25	10,085	x *17,500
*145 Dighton, North	1708	v.F. C. Seymour, r	'22-'53	59	0	5	0	0	0	0	—	—	68	21	42	157	199	76	0	2,782	x *17,500
*146 "West, North	1842	C. M. Helgerson, d, r	'53-'52	100	13	6	17	0	1	2	1	—	93	25	0	0	0	0	2,368	x 81,000	
Dorchester, see Boston																					
*147 Douglas, 1st, East, R.D.	1817	K. R. Whittemore, Lic.	'57-'57	143	17	18	18	2	0	2	55	65	65	28	44	173	217	10	25	2,853	x 65,000
*148 "2nd, East	1834	H. E. Nason	'29-'51	166	0	0	2	0	0	2	47	—	76	25	144	573	717	21	30	4,338	x *127,570
*149 Dover, e	1838	W. R. Kraft	'44-'53	175	0	8	11	2	2	4	—	—	190	25	68	267	335	168	0	5,500	x *75,000
*150 Dracont, Central	1848	v { G. W. Phippen, r S. East, Lic., Asst. G. W. Phippen, r S. East, Lic., Asst.	'44-'56	133	7	6	6	1	3	4	—	—	91	35	54	217	271	231	0	4,842	60,000
*151 "1st	1717	v { G. W. Phippen, r S. East, Lic., Asst. Helen MacRobert-Galazka, r	'40-'54	200	12	5	0	5	2	7	—	—	218	110	116	543	650	162	0	8,988	*64,000
*152 Dudley	1752	C. H. Reed, Jr.	'40-'54	111	25	11	16	2	0	5	2	52	11	26	68	298	329	71	0	3,520	*65,500
*153 Dunstable	1843	J. W. Bates, Jr.	'48-'51	376	56	6	43	2	0	6	8	178	322	93	263	1,074	1,357	460	24	19,964	*135,500
*154 "East Bridgewater	1826	M. W. Workman, i	'34-'53	192	6	19	2	0	1	5	103	246	90	127	485	612	404	53	0	8,250	x *135,500
*155 "Easton	1785	K. K. Wadleigh, i	'30-'56	605	10	13	32	11	8	55	213	238	35	324	2,419	2,743	319	475	18,410	x *385,000	
*156 "Longmeadow	1829	K. L. Reed, i	'31-'56	823	20	20	73	4	19	26	307	553	211	210	3,278	3,684	1,770	600	33,497	x *218,000	
*157 "Easton, South	1839	M. M. Derby, i	'38-'58	823	22	18	21	9	9	18	160	131	32	121	573	693	434	97	11,900	x *112,500	
*158 "Easton, South	1842	R. S. Chatterton, Bapt.	'36-'57	138	28	0	4	1	3	5	78	0	68	26	68	266	334	442	0	3,169	*83,000
*159 Egremont, Fed.	1816	v. S. M. Chase	'42-'53	110	19	0	3	2	2	5	50	31	31	21	53	197	250	0	1,068	x *60,000	
*160 Egremont, South	1816	v. S. M. Chase	'42-'53	110	19	0	3	2	2	5	50	31	31	21	53	197	250	0	1,068	x *60,000	

e Dual Fellowship

d Ev. Mis., Con.

b Ch. of Breth.

a North

CHURCHES	Org.	MINISTERS		MEMBERS		Admitted			Removed			Average Attendance	Church School Membership	Young People's Organizations	OUR CHRISTIAN WORLD MISSION Apportionment			OTHER GIFTS		Local Finances	
		Names	Ord. Cl'd.	Total	Ab.	C.	Total	D.	L.	Total	Conf.				Natl. Boards	Total	Cong. Chr.	Non Cong. Chr.	Home Exp.	Value	Church Property
★161 Erving	1832	y { W. A. Shireman, Bap. '37-'56 W. R. Blackmer, P. em. '00 (Inactive)	59	11	3	4	2	1	3	40	67	5	26	135	161	93	26	2,641	10,000		
★162 " Faney	1905		188	28	3	3	2	4	6	70	156	24	108	440	0	245	0	7,541	*37,000		
★163 Essex	1883	W. L. Lane, Stud.	1891	3	1	1	0	1	1	47	49	40	997	4,889	5,886	885	304	3,660	15,000		
★164 Everett, Courtland	1848	{ G. S. Kemson '34-'48 H. MacCallum, P. em. '97 P. C. Johnson, Bap. '41-'57	443	90	13	20	10	20	163	168	276	40	26	0	0	0	0	51,133	*192,826		
★165 " Ist	1903		61	3	5	5	3	10	22	60	78	26	0	0	0	39	691	5,729	*72,500		
★166 " Glendale	1893	H. Burkhardt, Stud., Asst. '57	133	23	4	4	2	3	10	82	103	0	144	624	768	148	8	8,334	*37,000		
★167 " Mystic Side	1794	W. W. Anderson, Jr., i	339	33	9	34	48	13	65	172	407	32	260	1,185	1,445	500	20,335	*498,000			
★168 Fall River, Bogle St.	1876	J. H. Maddaford	1891	35	4	8	1	8	8	81	81	22	20	150	215	215	3,002	*90,500			
★170 " Central	1842	M. W. Wright, i	354	40	6	16	11	13	24	178	144	69	775	4,255	5,030	207	30,321	*742,000			
★171 " Ist	1816	C. C. Smith, i	699	40	21	33	6	25	31	186	270	117	15	0	15	7,983	26,005	800,000			
★172 North, Chr.	1842	y S. G. Brown, r	81	15	7	8	2	3	5	42	51	15	37	180	217	342	5,928	*25,000			
★173 Falmouth, East	1821		5	0	0	0	0	0	0	—	—	0	21	79	100	20	0	4,500	—		
★174 " Ist	1708	R. H. Long	276	0	12	24	5	10	15	128	148	24	339	1,403	1,742	23	0	5,765	*190,000		
★175 " North	1832	E. F. McNay, a	73	0	9	27	0	1	1	—	—	24	31	79	100	232	0	6,294	*59,000		
★176 " Waquoit	1849	J. J. Van Strien, Ref., r	58	2	6	7	1	0	1	47	38	14	50	170	220	121	34	2,828	*33,000		
★177 " Woods Hole	1890	(Inactive)	—	—	—	—	—	—	—	—	—	—	—	—	—	—	—	—	—		
Foley, see Erving																					
Feeding Hills, see Agawam																					
Fisherville, see Grafton																					
★178 Fishburg, Calvinistic	1768	R. C. Murphy	571	35	15	17	7	6	16	225	189	70	84	2,178	2,262	375	0	17,953	*316,000		
★179 " Fittshie	1868	y W. A. Sumner	155	4	6	0	4	0	4	107	107	0	0	105	105	10	7,500	*35,000			
★180 " Rollstone	1868	M. F. Schadeegg, i	957	110	12	46	18	26	54	359	406	107	907	4,347	5,254	1,627	548	38,522	*648,000		
★181 " Trinity	1888	S. R. McClure, Meth.	190	9	0	0	3	4	26	74	51	16	0	0	0	178	80	8,254	*52,000		
Florence, see Northampton																					
Forest Hills, see Boston																					
★182 Foxboro	1779	S. V. Weaver	579	24	20	69	6	11	23	292	353	158	395	1,556	1,951	1,003	338	31,329	*177,000		
★183 Frammingham, Grace	1873	D. W. Fenner, Presb.,	1,045	120	20	42	15	42	60	330	413	143	1,006	4,530	5,536	2,329	1,436	38,364	*515,000		
★184 " Plymouth, Center	1873	E. W. Hale	620	3	18	86	7	27	136	275	558	20	620	3,662	3,662	270	27,008	*190,000			
★185 " Edwards, Saxtonville	1827	R. E. Sisson, i	133	16	11	34	0	5	5	73	92	8	38	224	292	250	26	3,325	*110,000		
★186 Franklin, Fed	1738	A. C. Board, r	312	64	9	27	17	35	81	177	274	50	204	869	1,073	411	147	14,560	*200,000		
★187 Freetown, Chr., Assonet	1807	C. F. Glford	132	6	2	2	2	2	4	—	—	0	90	90	90	47	3,541	*70,000			
★188 " Ist, Cong., Assonet	1807	A. W. Kennan, r	58	1	0	0	3	3	6	—	—	0	21	39	100	82	0	3,675	125,000		
★189 " East	1831	H. H. Reed	141	41	7	7	1	1	2	54	122	21	39	50	20	147	3,489	30,000			
★190 Gardner, Finnish	1807	y W. A. Sumner	28	2	0	2	0	0	0	—	—	15	0	0	0	0	0	680	*15,000		
★191 " Ist	1780		540	110	17	33	4	10	14	175	218	182	408	2,068	2,476	1,399	0	19,510	*351,000		
★192 Georgetown	1732	D. Leavitt, i	292	0	25	26	1	5	6	—	—	30	183	809	992	791	31	9,335	*68,000		
★193 Gill, Turners Falls	1796	C. G. Semmens, Lay.	48	6	3	4	0	2	2	—	—	60	0	0	0	20	0	735	x 20,500		

CHURCHES	CITIES or Towns	Org.	MINISTERS			MEMBERS			Admitted			Removed			Average Attendance	Church School Membership	Young People's Organizations	OUR CHRISTIAN WORLD MISSION Apportionment			OTHER GIFTS		Local Finances	
			Names			Ord. Cld.	Total	Ab.	C.	Total	D.	L.	Total	Conf.				Natl. Boards	Total	Cong. Chr.	Non Cong. Chr.	Home Exp.	Value Property	
			Names	Ord. Cld.	Total																			
★194 Gloucester, Lanesville		1830			'51	85	15	0	0	0	4	4	46	76	19	32	118	150	175	0	2,718	x \$38,000		
★195 " Magnolia		1887			'56	88	5	6	10	1	1	1	50	91	12	32	144	176	0	0	4,778	x \$41,000		
★196 " Trinity		1829			'26-40	815	0	36	47	16	13	55	275	323	45	368	2,151	2,519	0	319	38,068	x \$30,200		
★197 " Trinitarian, West		1716			'46-56	297	0	0	0	0	3	7	10	120	237	39	53	237	290	0	6,557	x \$110,000		
★198 Goshon		1780			'16-54	107	6	0	0	0	0	0	67	52	10	29	172	201	90	46	3,833	x \$11,900		
★199 Gaston		1731			'43-49	343	60	7	16	4	15	19	123	169	0	327	1,362	1,689	2,229	68	11,984	x \$100,000		
★200 " Fisherville		1895			'54-54	162	35	4	6	3	2	5	51	56	10	38	378	416	10	179	4,841	x \$3,000		
★201 Granby		1747			'55-57	323	61	3	16	5	7	15	171	282	31	220	777	997	525	65	15,635	*\$23,750		
★202 Granville, 1st, Fed., a		1747			'57	101	8	0	2	0	3	115	138	14	104	414	518	417	520	0	3,837	x \$5,000		
★203 " West, Center		1781			'39	199	26	26	16	28	9	17	26	190	257	0	0	0	0	0	906	x 2,000		
★204 Great Barrington		1743			'44-53	454	25	16	28	14	37	10	26	143	200	258	15	430	1,931	158	36,011	x \$40,000		
★205 Greenfield, 1st		1785			'30-51	219	45	4	10	2	4	6	40	82	82	84	316	400	66	129	7,686	x \$83,000		
★206 " Robbins Mem.		1919			'27-41	1,033	75	37	87	26	22	88	370	419	212	504	2,267	2,761	267	0	29,059	*\$621,118		
★207 " 2nd		1817			'47-58	264	17	7	9	4	3	7	175	197	78	145	568	703	217	350	9,333	x \$140,000		
★208 Groton, Union		1826			'37-50	56	1	0	0	0	2	2	—	—	—	—	—	—	—	—	3,652	30,000		
★209 " Chr. Union, West		1865			'37-50	83	1	0	0	0	0	0	0	0	0	0	0	0	0	0	0	0	0	
★210 Groveland		1727			'53-55	422	75	13	31	9	7	16	170	265	75	151	627	778	814	200	12,813	*\$195,000		
★211 Hadley, 1st		1689			'37-57	192	16	1	2	3	8	1	106	10	172	815	987	290	0	0	6,647	x \$113,000		
★212 " 2nd, North		1831			'37-58	58	13	1	3	3	5	34	21	186	234	109	25	2,086	254	109	25	2,086	x 75,000	
★213 Halifax		1732			'19-52	188	34	9	18	3	3	12	82	140	32	140	656	776	121	52	8,233	x \$165,000		
★214 Hamilton		1714			'45-45	337	32	24	47	0	2	0	135	238	50	140	575	715	185	370	11,377	x \$137,000		
★215 Hampden, Fed.		1785			'29-54	269	6	15	35	1	8	10	145	350	65	120	564	684	470	217	12,436	x \$36,000		
★216 Hanover, 1st, Center		1748			'43-51	333	20	37	52	4	1	5	169	365	87	123	464	587	150	0	4,500	x \$316,000		
★217 Hanson		1828			'57	94	40	3	4	1	3	4	—	67	30	0	0	0	0	0	57	3,045	*\$30,000	
★218 Hardwick, Calvinistic, d		1867			'32-46	168	27	11	13	3	1	8	—	41	0	21	79	100	10	0	8,406	*\$60,000		
★219 " Gilbertville		1821			'49-55	104	11	6	19	0	0	84	134	35	70	354	424	140	32	8,406	*\$60,000			
★220 Harward		1821			'16-53	346	0	15	44	6	12	177	140	26	117	494	611	260	345	9,854	x \$160,000			
★221 Harwich		1853			'25-55	399	0	16	56	2	3	5	288	189	0	77	428	505	560	550	15,584	*\$200,000		
★222 " Port		1853			'13	157	39	10	11	0	7	7	65	49	7	54	368	422	54	0	6,807	*\$70,000		
★223 Hatfield		1670			'56-56	30	0	1	1	1	1	36	10	0	3	12	15	38	65	0	2,277	x 380,000		
★224 Haverhill, Armenian		1682			'47-62	533	75	36	41	11	9	20	219	230	25	452	1,775	2,227	229	200	20,357	x 380,000		
★225 " Bradford		1882			'12	537	38	10	12	8	10	18	160	108	41	478	2,092	2,570	107	0	24,150	*\$273,500		
★226 " 1st		1833			'35-52	88	0	6	14	0	9	9	60	90	20	0	0	0	0	0	5,897	*\$60,000		
★227 " North Parish Com.		1882			'55-55	402	0	25	28	3	7	10	154	228	221	340	1,401	1,741	740	100	16,960	*\$162,000		

d Fed.
b Meth. Lic., Assn.

a Center

CHURCHES	CITIES or Towns	Org.	MINISTERS		MEMBERS		Admitted			Removed			Average Attendance	Church School Membership	Young People's Organizations	OUR CHRISTIAN WORLD MISSION			OTHER GIFTS		Local Finances	
			Names		Total		C.			D.						Appointement			Cong. Chr.		Home Exp.	Value Property
			Ord. Cld.		Total	Ab.	Total	D.	L.	Total	Conf.	Natl. Boards				Total	Cong. Chr.	Non Cong. Chr.				
*229	Haverhill, Ward Hill	1893			90	0	0	12	2	3	8	5	73	9	32	120	152	50	0	4,923	\$7,000	
*230	" West	1795	'57		139	17	8	17	1	3	5	52	90	20	45	173	218	169	10	2,074	*70,000	
*231	Haverly, 1st, Charlemon	1778	'55		5	2	0	0	0	2	0	0	0	0	0	0	0	0	0	37	2,000	
*232	" West	1825			28	2	0	0	0	2	6	—	0	0	1	4	5	5	30	332	5,400	
*233	Haydenville, a	1892			76	13	0	0	2	2	4	—	12	16	32	140	172	68	62	1,490	*15,000	
*234	Heath	1847			535	62	29	48	2	7	13	204	743	25	372	2,906	3,278	633	125	7,132	*170,000	
*235	Hingham	1795	'34-'55		148	17	0	15	1	6	85	160	24	24	63	281	344	105	0	x	*58,000	
*236	Holbrook	1856	'00		324	10	15	29	2	4	32	112	365	54	50	50	655	0	0	10,248	*114,000	
*237	Holden	1712	'51-'58		809	118	32	72	5	22	27	521	265	479	1,997	2,476	2,035	258	0	25,624	*325,000	
*238	" "	1902	'30-'46		275	37	35	52	2	2	147	250	57	84	161	204	0	0	0	12,300	*78,000	
*239	Chaffin	1765	'57-'58		65	22	6	6	6	1	2	0	0	2	43	346	0	0	0	4,346	*26,000	
*240	Holland	1798	'42-'56		744	101	41	91	9	11	230	507	113	427	1,606	2,623	2,623	2,623	0	20,680	*238,000	
*241	Holliston	1739	'51-'55		597	10	16	28	6	8	11	185	182	46	498	2,119	2,717	1,000	0	23,368	*240,000	
*242	Holyoke, 1st	1894	'33-'57		383	19	20	20	20	23	121	197	50	351	1,321	1,321	1,672	461	0	16,849	*271,000	
*243	" Grace	1849	'22-'49		1,211	94	4	18	28	39	67	405	368	143	1,148	5,117	6,563	1,707	1,756	55,736	*2,525,000	
*244	Hopkinton	1724			450	37	10	31	6	7	13	149	428	80	264	1,334	1,598	270	785	15,545	*110,500	
*245	Houghton Neck, see Quincy	1841			135	5	14	16	2	4	4	—	44	12	9	525	534	32	20	9,881	*50,000	
*246	Housatonic	1770	'18-'56		100	18	11	23	1	0	4	32	94	18	0	0	0	0	0	2,291	*18,000	
*247	Hubbardston, Evang.	1918	'23-'47		220	8	1	9	0	0	0	—	0	0	0	0	5	5	0	50	8,000	
*248	" Fennish	1921	'53-'57		189	24	1	3	2	3	5	—	167	30	51	190	241	106	0	4,285	*208,000	
*249	Hudson, Fed.	1778	'43		61	20	0	0	0	0	0	25	60	0	25	113	138	50	0	2,100	*12,800	
*250	Huntington, 1st	1846	'52-'52		110	0	0	0	0	0	0	—	123	15	0	50	50	0	0	8,231	*57,500	
*251	Hythe Park, see Boston																					
*252	Indian Orchard, d	1634			307	39	22	36	2	4	6	—	137	30	129	561	690	200	35	13,969	*261,500	
*253	Interlaken, see Stoughtonbridge	1749	'30-'55		—															—	—	
*254	Jamaica Plain, see Boston	1828			129	15	16	27	2	3	5	95	203	49	5	13	18	284	372	7,039	37,000	
*255	Lakeville, Fed.	1927	'56-'52		24	2	0	2	0	2	14	64	64	14	51	65	8	8	0	1,352	8,000	
*256	Lakeville, Grove Chap.	1795	'55-'54		86	0	11	13	0	0	0	—	53	10	5	18	23	5	10	2,984	*56,500	
*257	Launceston Precinct	1839	'56		147	0	0	2	4	4	8	88	129	0	6	469	475	137	0	5,431	*245,000	
*258	Launceston	1764	'47-'52		128	6						90	124	26	11	39	50	0	0	7,014	13,000	
*259	Launceston, see Gloucester	1943	'56-'56		37	0	0	0	0	1	0	9	32	0	0	0	0	0	0	2,490	16,000	
*260	Lawrence, Armenian	1847	'45-'56		268	0	12	12	5	0	6	128	81	30	254	1,031	1,285	35	0	12,350	*318,000	
*261	" Lawrence St.	1878	'51-'56		137	20	0	0	0	2	4	6	89	7	51	201	252	156	0	90,000	90,000	
*262	" Riverside	1868	'40-'54		239	0	0	0	0	1	4	110	109	0	150	567	717	0	50	10,000	*153,000	
*263	" South	1849	'29-'53		256	0	8	8	2	1	3	—	76	0	100	340	440	30	0	14,760	—	
*264	" Trinity	1849			256	0	8	8	2	1	3	—	76	0	100	340	440	30	0	14,760	—	

e Expt.

d see Springfield

b Ev. Mis. Con.

a see Williamsburg

CHURCHES	Org.	MINISTERS		MEMBERS		Removed			Attendance	Church School Membership	Young People's Organizations	OUR CHRISTIAN WORLD MISSION			OTHER GIFTS		Local Finances	
		Names	Ord. Cl'd.	Total	Ab.	C.	Total	D.				L.	Total	Cong. Chr.	Non Cong. Chr.	Conf.	Natl. Boards	Total
*263 Lawrence, United	1886	E. L. Shaw	'22-'43	7	0	10	4	5	9	53	57	54	203	257	11	315	7,025	80,000
*264 Lec	1781	{ J. G. Brown, <i>P. em.</i> W. J. Meekins, <i>Ord. Unit.</i> , <i>r</i>	'22-'53	11	43	24	2	2	41	85	28	233	963	1,190	161	120	12,000	x *210,000
*265 Leicester, Fed.	1719	J. G. Brown, <i>P. em.</i>	'36-'47	0	18	28	3	0	3	176	30	118	412	560	11	0	9,045	*89,500
*266 Lenox	1769	H. Trust	'13-'53	1	65	10	1	3	5	70	10	130	451	581	75	90	7,500	x *134,000
*267 Westminster, Ch. of Christ	1824	F. R. Clutter	'18-'55	1	155	10	1	3	5	80	25	148	704	884	48	0	12,238	x *62,000
*268 " " Pilgrim	1874	R. C. Chapman, <i>i</i>	'33-'46	28	841	66	11	15	26	295	303	0	630	2,533	2,340	500	27,303	*218,000
*269 Leverett, Ist	1771	H. Dixon, <i>i</i>	'10-'57	0	88	0	2	3	4	46	12	101	386	487	148	61	1,218	x *52,000
*270 " Moore's Corner	1886	C. J. Rogovin, Jr., <i>Bapt.</i>	'16-'55	3	82	0	4	9	11	88	15	0	0	0	35	716	2,635	3,500
*271 Lexington	1808	H. H. Clark	'40-'55	239	0,037	83	17	49	60	774	331	27,719	11,183	13,902	872	9,890	59,395	*605,000
*272 Lincoln, <i>a</i>	1747	J. A. Bradford, <i>Assn.</i>	'34-'56	0	334	15	38	2	7	134	65	5	1,004	1,008	782	3,014	31,206	*990,000
*273 Littleton	1840	C. M. Syron	'32-'56	9	202	6	12	4	9	74	45	315	1,289	1,604	517	0	11,145	*125,000
*274 Longmeadow	1716	E. M. Bushong	'24-'43	209	1,720	78	173	44	54	—	883	242	2,610	12,828	422	0	67,898	x *520,000
*275 Lowell, All Souls, <i>a</i>	1921	A. L. Horcutt, <i>Assn.</i>	'42-'57	0	308	0	20	3	8	113	20	0	140	140	338	1,455	27,456	x *275,000
*276 " Covenant	1881	R. V. E. Johnson, <i>r</i>	'40-'52	167	567	16	39	14	19	266	209	336	1,458	1,794	365	100	3,279	17,100
*277 " Ist	1826	{ A. C. K. Richards E. W. A. Jenkinson, <i>b</i>	'48-'55	557	179	4	6	10	7	—	23	158	752	910	116	10	9,332	*112,000
*278 " Highland	1884	J. A. Bankosky, <i>i</i>	'55-'57	0	302	0	9	17	5	6	120	181	1,441	1,617	143	0	4,963	x *205,200
*279 " Pawtucket	1797	W. J. Rees, <i>r</i>	'37-'49	0	378	109	5	31	2	9	11	185	270	50	245	0	14,184	x *116,000
*280 Ludlow, Ist	1774	E. L. Wallace, <i>i</i>	'30-'53	0	303	0	17	24	9	11	20	108	151	27	164	106	12,862	x *114,000
*281 " Union	1867	V. B. Chicoine, <i>r</i>	'23-'57	0	351	33	21	30	4	5	9	112	315	171	508	625	5,500	*96,000
*282 Lunenburg	1835	B. F. Andrew	'10-'49	147	251	1	1	1	3	5	40	66	41	94	105	653	4,479	*65,000
*283 Lynn, Bethany	1896	H. F. Romeri, Jr., <i>d</i>	'57	5	834	51	20	43	10	22	32	300	341	1,643	652	28,413	x *368,000	
*284 " Central	1850	{ R. A. Wolf, <i>i</i> H. Mahoney, <i>L. c. a.</i> , <i>Assf.</i>	'38-'50	272	30	1	5	7	8	15	102	101	1,204	1,490	222	222	8,284	*168,000
*285 " Ist	1632	M. W. Garland	'35-'57	809	12	46	51	334	702	338	801	3,368	4,169	1,135	1,070	50	28,551	*174,500
*286 Lynnfield, Center	1720	O. K. Jonas	'36-'53	259	18	6	15	2	8	11	156	245	40	17	66	83	10,572	*124,800
*287 " " Conn.	1854	J. C. Marshall	'40-'43	755	0	7	19	6	16	22	315	240	72	738	3,929	180	29,116	x *373,000
*288 Malden, Ist	1649	{ W. B. Lounsbury, <i>i</i> { R. L. Minich, <i>P. em.</i>	'34-'57	125	5	0	0	4	7	—	54	6	69	296	365	12	2,511	x *116,500
*289 " Linden	1876	H. F. Worthley	'54-'55	133	42	0	6	8	10	52	40	26	66	314	380	235	2,680	x *75,000
*290 " Maplewood	1874	D. L. Cubie, <i>Naz.</i> , <i>r</i>	'50-'57	247	1	31	45	6	8	42	140	293	57	216	1,000	1,216	7,755	x *118,750
*291 Manchester	1716			490	30	9	10	3	7	10	111	280	50	425	1,580	2,005	17,150	x *190,000
*292 Mansfield, Orthodox	1838	R. M. Christian, <i>e</i>	'51-'57	80	0	0	0	3	3	80	188	62	0	0	0	50	3,335	*90,000
*293 " West	1831	E. M. Rickard, Jr.	'52-'56	880	28	27	8	25	33	345	433	78	550	2,061	2,611	385	33,105	x *273,000
*294 Marblehead	1684	{ G. A. Robinson { L. D. Somers, <i>P. em.</i>	'45-'54	219	19	7	12	1	2	87	60	164	775	939	175	272	14,877	*135,000
*295 Marion	1919			11														

e Cons. Bapt.

d Naz. Lic.

b Assn.

a Dual Fellowship

CHURCHES	MINISTERS			MEMBERS		Admitted			Removed			Average		Church School Membership	Young People's Organiations	OUR CHRISTIAN WORLD MISSION Apportionment			OTHER GIFTS		Local Finances	
	Cities or Towns	Names	Ord. Clid.	Total	Ab.	C.	Total	D.	L.	Total	Attendance	Church School Membership	Conf.			Nat'l. Boards	Total	Cong. Chr.	Non Cong. Chr.	Home Exp.	Value Church Property	
*296 Marlborough	N. C. MacLean	'40-'54	493	122	6	7	6	3	6	12	150	296	52	178	749	927	165	0	15,170	105,790		
*297 Marshfield, Ist	{ G. D. Hallowell, <i>P. em.</i> L. Fletcher	'23-'55	1632	30	6	10	3	13	16	16	101	309	15	147	594	741	410	100	10,500	*151,000		
*298 " Fed., Hills	{ F. E. Reynard, <i>r</i> P. E. J. Hamaiah, <i>i</i>	'44-'54	46	0	0	6	0	0	0	0	0	170	84	0	0	0	0	450	10,500	*80,000		
*299 Mattapoisett	{ O. D. Nelson	'19-'46	241	9	5	10	4	3	2	5	148	262	69	169	964	1,133	491	150	13,397	*150,000		
*300 Maynard, Finnish	{ A. A. Maitinen, <i>P. em.</i> W. A. Knights, Jr., <i>r</i>	'29-'55	1906	15	15	24	7	3	4	47	120	225	76	126	554	680	277	120	3,759	*22,500		
*301 " Union	{ W. A. Knights, Jr., <i>r</i> A. A. Maitinen, <i>P. em.</i>	'21-'49	1853	0	9	26	4	0	0	9	102	179	28	147	563	710	68	0	8,838	*69,000		
*302 Medford	{ J. J. Foster, <i>r</i> L. H. Pillsbury, <i>i</i>	'50-'56	263	0	2	7	4	8	13	83	73	27	146	575	721	208	67	0	8,137	*40,000		
*303 Medford, Mystic	{ R. A. Smith, Jr. J. G. Schofield	'06	232	0	6	10	0	12	10	8	105	80	52	114	563	677	160	63	9,156	75,000		
*304 " North St., Union, a	{ H. M. Bartlett, <i>Lic. b</i> H. W. Washburn	'52-'58	1915	0	8	10	2	5	7	1	105	72	15	32	140	172	97	0	5,735	100,000		
*305 " Union	{ H. M. Bartlett, <i>Lic. b</i> H. W. Washburn	'40-'47	1837	134	0	10	2	15	10	7	255	306	170	482	1,908	3,340	1,000	0	5,735	100,000		
*306 " West	{ H. F. Smith, <i>P. em.</i> G. F. Moore, <i>Bapt. Lic. r</i>	'41-'47	1872	716	10	32	17	17	68	255	306	170	482	1,908	3,340	1,000	0	38,388	*625,000			
*307 Medway, 2nd, Fed., West	{ H. F. Smith, <i>P. em.</i> G. F. Moore, <i>Bapt. Lic. r</i>	'05	1750	202	5	6	0	8	8	133	235	30	108	424	532	87	0	15,614	*200,000			
*308 " Village	{ C. W. Fuller, <i>r</i> W. B. Sadler, <i>Asso.</i>	'58	1838	64	0	3	2	2	4	64	88	11	0	38	38	0	0	2,783	74,000			
*309 Melrose, Ist	{ W. B. Sadler, <i>Asso.</i> J. J. Foster, <i>r</i>	'57-'59	1848	1,201	239	29	54	10	29	81	454	519	215	578	5,886	6,464	4,388	440	47,412	*438,000		
*310 " Highlands	{ J. J. Foster, <i>r</i> L. H. Pillsbury, <i>i</i>	'42-'55	1875	1,156	98	100	10	17	27	464	653	137	1076	4,187	5,263	763	50	35,637	*445,000			
*311 " Hillcrest	{ L. H. Pillsbury, <i>i</i> T. P. Howard, <i>i</i>	'41-'53	1923	263	31	30	0	11	11	11	201	182	105	443	548	745	153	15,640	*167,000			
*312 Merrimac	{ D. R. Ladre, <i>i</i> E. W. A. Jenkinson, <i>d</i>	'56-'56	1726	328	30	14	4	7	42	138	178	215	50	1,209	1,259	901	296	12,975	*112,000			
*313 Methuen	{ E. W. A. Jenkinson, <i>d</i> G. W. Shepherd, <i>i</i>	'55-'57	1729	353	0	3	8	6	7	13	—	139	43	105	404	509	212	90	20,420	*275,000		
314 Middleboro, Central	{ G. W. Shepherd, <i>i</i> W. C. Campbell	'25-'52	1847	87	24	33	4	13	17	190	282	139	465	2,390	2,855	186	0	18,366	*214,000			
*315 " Ist	{ W. C. Campbell G. A. Ackerly, <i>r</i>	'36-'57	1694	14	0	2	2	4	44	74	27	11	123	134	71	14	14	4,100	*1,000			
*316 " North	{ G. A. Ackerly, <i>r</i> G. W. Shepp, <i>d</i>	'29-'54	1748	88	15	1	2	1	0	1	40	62	0	67	292	359	50	19	5,087	*22,000		
*317 " Rock Village, Fed.	{ G. W. Shepp, <i>d</i> P. E. W. Strick, <i>Stud.</i>	'39-'48	1920	32	0	6	7	0	6	3	—	73	0	0	0	0	0	6,054	*75,000			
*318 Middlefield	{ P. E. W. Strick, <i>Stud.</i> F. W. French	'39-'48	1783	60	12	0	8	1	0	3	—	0	11	41	52	0	36	3,654	*73,000			
*319 Middleton	{ F. W. French D. G. De Boer, <i>i</i>	'15-'56	1729	265	0	22	35	1	4	97	199	37	71	270	341	405	773	8,080	*93,000			
*320 Milford, Ist	{ D. G. De Boer, <i>i</i> H. M. Bartlett, <i>Lic.</i>	'21-'39	1448	70	11	12	7	8	15	120	25	0	760	760	205	138	149	5,900	*40,000			
*321 Millbury, East, e	{ H. M. Bartlett, <i>Lic.</i> M. R. Phelps	'57	1934	3	0	1	0	5	29	—	—	68	10	73	311	384	138	149	2,687	15,000		
*322 " Ist	{ M. R. Phelps F. L. Broad, Jr.	'35-'51	1747	256	60	8	10	2	6	8	—	122	16	95	361	456	286	100	10,000	*80,000		
*323 " 2nd, Fed.	{ F. L. Broad, Jr. M. M. Thornburg, <i>f</i>	'47-'57	1827	226	4	12	19	3	3	6	175	180	50	356	1,337	1,693	75	0	17,968	*111,890		
*324 Millers Falls, see Montague	{ D. B. Rice	'49-'56	1714	375	0	13	33	2	5	7	200	272	50	123	532	655	961	75	17,875	*185,000		
*325 Mill River, g	{ L. C. Schroeder R. J. Ripley, <i>Asst.</i>	'21-'39	184	879	69	39	60	10	25	53	306	293	205	582	3,395	3,977	2,027	234	25,815	*350,000		
*326 Milton, East	{ O. H. White	'54-'50	1678	72	18	31	4	19	24	198	168	105	316	1,144	1,460	414	335	0	15,176	150,000		
*326 " Ist	{ O. H. White	'37-'58	1678	72	18	31	4	19	24	198	168	105	316	1,144	1,460	414	335	0	15,176	150,000		

g see New Marlboro

f P. em., Meth.

e North Grafton

d P. em.

b Asso.

a Hillside

CHURCHES	Org.	MINISTERS		MEMBERS		Admitted			Removed			Attendance	Church School Membership	Young People's Organizations	OUR CHRISTIAN WORLD MISSION Apportionment			OTHER GIFTS		Local Finances	
		Names	Ord. Cld.	Total	Ab.	C.	Total	D.	L.	Total	Conf.				Natl. Boards	Total	Cong. Chr.	Non Cong. Chr.	Home Exp.	Value Church Property	
★327 Monson	1762	{ L. S. Thompson { S. F. Blomfield, <i>P. em.</i>	'43-'51	377	65	7	12	6	8	17	160	182	150	178	731	909	340	110	13,918	*120,000	
★328 Montague, 1st	1751	{ 9/11, J. Rohrs, r { A. Hollis, <i>Lic., r</i>	'94-'16	161	16	10	11	6	0	6	65	44	20	42	158	200	10	64	3,435	x 80,000	
★329 " Millers Falls	1822	{ A. F. Desterhat	'52-'58	223	10	20	22	2	2	4	112	25	36	154	190	49	125	2,461	*87,500		
★330 " Turners Falls	1875	{ D. C. Calderston, <i>Meth. Lic.</i>	'57	349	12	17	37	3	15	20	146	135	25	129	533	662	513	0	11,238	*142,250	
★331 Montpelier	1750	{ P. A. Pitman { R. M. MacDonald, <i>P. em.</i>	'41-'57	83	4	2	4	1	0	10	50	50	24	76	397	383	37	25	2,884	*34,000	
★332 Moore's Corner, a	1874	{ G. R. Schwarz, r { P. D. Tiller, i	'50-'57	33	66	14	18	5	3	11	125	121	28	0	0	0	0	385	8,700	x 90,000	
★333 Nahant, Fed.	1851	{ R. W. MacNeill, b { S. E. Myers, <i>Unid.</i>	'38-'47	255	0	66	121	6	60	99	0	696	200	29	2,055	2,084	2,425	950	36,946	x 354,900	
★334 Nantucket	1711	{ H. R. Smith { H. W. Kimball, <i>P. em.</i>	'51-'54	60	0	0	0	0	0	0	0	0	0	0	0	0	0	0	0	4,000	
★335 Natick	1859	{ (Inactive) { D. E. Overlock, <i>i. c. a.</i>	'28-'53	1,489	27	78	198	15	44	66	660	1,493	220	756	4,810	5,572	5,339	389	55,444	*550,000	
★336 " Fed., South	1857	{ J. T. Powell, i { A. Coulthard,	'36-'52	231	15	9	13	2	3	7	187	132	20	21	1,339	1,360	27	300	8,276	x 112,000	
★337 Needham	1857	{ (Inactive) { J. T. Powell, i	'57	363	0	17	22	7	7	14	187	53	20	278	1,181	1,459	30	65	15,865	x 386,125	
★338 New Ashford	1917	{ H. B. Miner, i { H. Grimes, <i>P. em.</i>	'35-'52	362	0	0	10	10	7	17	17	53	20	0	0	0	0	0	14,994	*112,175	
★339 New Bedford, 1st	1896	{ yD. J. Hatch, <i>Meth. Lic.</i> { L. R. Wadsworth, r	'57	96	28	7	8	1	1	2	35	68	15	19	727	746	100	0	4,200	x 48,000	
★340 " North	1807	{ D. J. MacCallum { H. B. Miner, i	'43-'52	325	34	22	41	5	3	8	134	139	106	263	1,216	1,479	83	150	17,572	*140,000	
★341 " United	1929	{ (Inactive) { J. T. Powell, i	'35-'52	510	46	15	20	6	12	20	157	167	44	616	2,749	3,365	1,079	80	14,042	*160,000	
★342 New Braintree	1754	{ (Inactive) { D. E. Overlock, <i>i. c. a.</i>	'57	38	0	0	0	1	0	1	0	80	17	0	153	153	54	27	6,230	x 50,000	
★343 Newburyport, Belleville	1808	{ S. B. Wagner, i { S. B. Wagner, i	'57-'57	71	8	0	0	0	0	0	0	89	16	0	153	153	54	0	6,230	x 50,000	
★344 " Central	1900	{ S. B. Wagner, i { S. B. Wagner, i	'08	65	11	0	3	1	4	5	0	82	17	0	168	168	54	27	6,230	x 58,000	
★345 " Mill River	1871	{ S. B. Wagner, i { S. B. Wagner, i	'57-'57	59	8	0	0	0	0	0	0	35	6	0	0	0	0	0	1,666	x 18,000	
★346 " Southfield	1794	{ C. D. Phibbs, e { E. W. Meyer, i	'51-'57	32	1	0	0	0	0	0	0	35	6	0	0	0	0	0	2,289	x 40,000	
★347 " New Salem, Central	1802	{ R. A. Eusden, i { W. W. Clark, <i>Asst.</i>	'57-'56	687	187	2	20	10	18	28	227	125	265	671	2,895	3,556	312	0	35,126	x 230,000	
★348 " North, Orange	1850	{ R. A. Eusden, i { W. W. Clark, <i>Asst.</i>	'41-'56	846	48	15	62	17	30	61	344	222	84	1,469	6,940	8,409	643	35	29,021	x 441,000	
★349 " Newton, Abundant	1004	{ R. A. Eusden, i { W. W. Clark, <i>Asst.</i>	'20-'26	788	150	11	15	9	17	26	140	209	81	1,356	5,583	6,439	85	1,477	38,383	*670,000	
★350 " 1st, Center	1845	{ R. A. Eusden, i { W. W. Clark, <i>Asst.</i>	'38-'57	1,036	66	11	39	13	34	47	232	525	114	693	2,808	3,591	844	120	31,855	*515,000	
★351 " Eliot	1845	{ W. B. Davis, b, i { R. S. Merrill, <i>P. em.</i>	'16	694	66	11	36	10	19	67	326	225	109	1,059	4,920	5,979	1,615	630	39,462	*553,000	
★352 " Highlands	1872	{ J. D. Johnson, <i>Ev. U. B., r</i>	'53-'56	98	15	0	0	0	3	3	41	41	0	104	878	982	169	31	8,000	*107,500	
★353 " Central, Newtonville	1808	{ J. D. Johnson, <i>Ev. U. B., r</i>	'53-'56	98	15	0	0	0	3	3	41	41	0	104	878	982	169	31	8,000	*107,500	

e Ev. Mts. Con.

d Newburyport

b Min. Chr. Edu.

a see Leverett

CHURCHES	MINISTERS			MEMBERS			Admitted			Removed			Church School Attendance	Young People's Organizations	OUR CHRISTIAN WORLD MISSION Apportionment			OTHER CHRISTIAN GIFTS		Local Finances	
	Cities or Towns	Names	Ord. Cld.	Total	Ab.	C.	Total	D.	L.	Total	Conf.	Natl. Boards			Total	Cong. Chr.	Non Cong. Chr.	Home Exp.	Value Church Property		
*357 Newton, Union, Waban	1911	J. C. MacDonald,	'20-26	879	50	24	35	7	28	170	0	2,480	2,506	115	5,150	32,044	x *305,000				
*358 " 2nd, West	1781	R. Cannon, i	'31-54	1,436	270	34	86	18	37	56	125	1,580	8,842	7,265	1,352	65,476	*1,320,000				
*359 Norfolk, Fed.	1918	{ C. F. Hall	'36-52	383	0	27	37	2	3	5	120	250	306	145	325	25,891	x *106,000				
*360 North Adams	1827	{ W. V. Lovvater, Meth., a	'40-57	671	137	6	17	9	24	33	36	672	3,494	2,71	271	39,204	*282,000				
*361 Northampton, Edwards	1833	{ R. B. L. Linds, i	'44-54	802	38	16	43	10	18	28	138	663	4,353	662	1,058	35,311	*122,000				
*362 " 1st	1661	{ E. C. Bottemiller, b	'57	460	83	8	26	10	12	22	180	1,14	165	572	2,49	22,600	x *767,000				
*363 " Florence	1861	{ W. G. Sponseller, i	'42-57	870	118	38	81	10	9	26	296	398	699	808	3,883	21,500	x *293,200				
*364 North Andover	1834	{ C. W. Cough, j, i	'42-51	608	88	22	62	9	9	26	214	244	1,61	2,17	653	24,515	*160,000				
*365 North Attleboro, d	1874	{ J. B. Avenroth	'53-56	239	32	22	40	2	4	6	118	165	523	76	129	13,709	x *155,000				
*366 " 1st, Oldtown	1712	{ R. F. Barhinzame, e	'56-57	106	17	0	4	1	2	4	81	0	18	159	82	5,084	*95,300				
*367 Northboro, Unity	1832	{ H. H. Rogers	'27-54	436	50	31	59	0	8	4	288	66	118	801	919	19,899	x *365,000				
*368 " Northbridge, Center	1782	{ M. O. Peck	'39-54	55	2	0	2	0	1	2	22	0	131	504	635	3,917	*15,000				
*369 " Rockdale	1879	{ J. S. Stacman, Ev. U. B., r	'54-56	156	33	1	0	0	1	65	31	0	136	172	185	9,085	x *105,000				
*370 " Whitinsville	1834	{ D. M. MacIntosh, i	'31-57	570	88	7	22	7	17	92	175	210	77	433	1,688	30,040	*283,750				
*371 North Brookfield	1730	{ J. R. Packard	'18-46	331	10	6	22	3	7	10	95	150	25	166	621	6,300	x *90,000				
*372 Northfield, East	1825	{ W. C. Frenness, P. em.	'98	483	60	29	45	6	9	85	187	203	107	244	308	14,432	x *115,000				
*373 North Reading	1720	{ J. W. Reeves	'30-45	725	0	40	119	5	13	48	535	40	316	2,897	3,213	21,081	x *100,000				
*374 Norton	1832	{ R. C. Marriott, r	'40-55	160	14	5	8	3	2	14	86	215	0	61	50	8,784	x *60,000				
*375 Norwood	1736	{ J. S. Dahlgren	'43-58	816	111	43	91	11	27	51	381	87	273	1,243	1,516	30,509	x *200,000				
*376 Oakham	1773	{ A. Keedy, r	'32-55	134	33	16	21	1	3	6	—	44	18	0	90	6,867	x *30,000				
		{ D. J. Hatch, Meth. Lic.	'57																		
		{ H. B. Roberts, P. em.	'03																		
*377 Orange, Central	1845	{ R. E. Matera, i	'52-54	437	52	25	34	11	8	19	164	126	357	1,574	1,931	14,174	*140,000				
*378 " Com., North	1646	{ K. S. Lowd, r	'27	186	0	2	5	0	0	37	65	26	10	40	50	3,717	*60,000				
*379 Orleans, Fed., East	1779	{ H. S. Jordan	'35-51	117	50	0	0	0	4	4	150	0	30	115	145	7,900	*38,900				
*380 Otis	1721	{ Mrs. G. M. Polhamus, j	'55	346	5	1	0	3	1	78	27	71	341	15	0	5,174	x *45,000				
*381 Oxford	1894	{ R. T. Yeagle, i	'35-52	409	45	16	38	6	4	12	146	299	86	239	1,397	16,880	x *95,000				
*382 Palmer, 2nd	1870	{ R. T. Holland, i	'51-56	42	0	0	0	0	0	13	185	152	84	331	1,796	18,247	x *124,500				
*383 " Thordike	1730	{ E. Hughes, P. em.	'06	32	0	0	0	0	5	8	—	0	2	7	9	—	10,000				
*384 " Three Rivers	1870	{ V. P. C. Grant, Presb.	'04-46	309	13	0	6	7	5	3	8	60	25	0	283	4,045	*33,800				
*385 Paxton	1767	{ V. P. C. Grant, Presb.	'01-46	309	13	0	73	2	0	100	189	49	75	298	373	10,321	x *149,000				
*386 Peabody, 2nd	1874	{ J. C. Campbell, Meth.	'55-56	331	18	0	0	2	3	8	177	15	140	509	649	7,124	*115,000				
*387 " South	1710	{ C. A. Lyons	'31	30	11	11	5	19	2	24	132	138	23	381	1,472	12,882	*165,000				
*388 " West	1883	{ R. C. Wade, Lic.	'57-56	86	25	0	0	1	0	6	116	15	37	479	516	5,904	*75,000				
*389 Pelham, Fed.	1936	{ J. G. Brown	'57	241	33	18	21	13	1	14	170	38	40	293	603	2,570	x *19,000				
*390 Pepperau, Com.	1921		'22-52	241	33	18	21	13	1	14	170	38	40	293	603	8,578	*111,700				

g Lic.

f see North Attleboro

e Youth Dir.

d Attleboro Falls

b Presb. Lic., Asst.

a P. em.

CHURCHES			MINISTERS			MEMBERS			Admitted			Removed			Average Attendance		Church School Membership		Young Peoples Organizations		OUR CHRISTIAN WORLD MISSION			OTHER GIFTS		Local Finances	
Cities or Towns	Org.	Names	Ord. Cld.	Total		Ab.	Total		D.	L.		Total	Apprenticeship		Total	Cong. Chr.	Non Cong. Chr.	Home Exp.	Value	Chrch Property	Value	Chrch Property					
				C.	Total		C.	Total		Conf.	Natl. Boards		Conf. Chr.	Non Cong. Chr.									Home Exp.	Value	Chrch Property	Value	Chrch Property
★391 Peru	1770	W.P. Y. Rathnam	'30-'53	34	9	0	9	1	1	2	0	0	5	27	32	46	30	1,200	x	4,000	x	10,950					
★392 Peterham	1823	C. F. Wood, Bap.	'17-'57	57	0	0	0	0	0	0	0	0	0	37	20	20	0	1,653	x	*17,360	x	51,889					
★393 Phillipsburg	1785	(W. C. Hart	'42-'52	61	28	231	51	17	18	47	341	320	190	1,735	7,360	9,095	1,835	51,806	x	*555,000	x	3,226					
★394 Pittsfield, Ist	1764	R. B. Bennett, A.Sso. U. G. Gay, A.Sso.	'51-'53	1,033	0	15	15	2	0	2	80	0	0	0	0	0	0	3,226	x	*32,000	x	9,379					
★395 " Immanuel	1913	W. P. Cutler, A.Sso.	'16-'33	111	0	30	30	2	0	16	94	158	32	61	241	302	35	60	5,000	x	*29,537	x	5,000				
★396 " Pilgrim Mem.	1897	F. C. Van Cleef, Jr.	'40-'47	438	0	8	8	2	6	8	157	0	0	63	237	300	74	50	5,000	x	*21,000	x	14,848				
★397 " 2nd	1846	H. L. News, r	'27-'30	157	0	8	8	0	0	0	0	0	0	0	0	0	0	0	0	0	0	0	0				
★398 " South	1848	R. E. Gibson	'47-'51	1,108	125	34	80	13	39	52	370	386	90	240	1,161	1,401	1,814	1,204	1,000	x	*44,600	x	8,424				
★399 Plainfield	1786	J. E. McCutcheon, a	'36-'57	81	19	24	0	0	0	40	32	0	26	122	148	10	0	1,000	x	*44,600	x	8,424					
★400 Plymouth, Chiltonville	1894	H. M. Barbour, Bap.	'09-'54	90	11	4	6	1	2	3	41	99	27	42	212	234	67	31	4,445	x	*39,000	x	21,045				
★401 " Manomet	1738	D. A. Cassard, Lic.	'09-'57	301	0	2	10	0	6	6	116	130	40	118	518	636	252	57	8,424	x	*68,000	x	21,045				
★402 " Plymoutage	1801	E. T. Anthony	'39-'47	622	95	12	21	7	3	10	227	484	200	1,000	4,232	5,232	2,719	5	21,045	x	*59,000	x	3,986				
★403 Princeton	1698	N. H. Curtis, Jr., Stud.	'49-'53	121	20	5	11	1	3	7	42	91	22	13	50	63	10	50	3,986	x	*57,000	x	12,771				
★404 Princton	1833	E. B. Keller, Meth., r	'49-'54	319	65	20	33	2	7	22	198	37	281	1,176	1,457	118	0	12,771	x	*186,500	x	61,841					
★405 Quincy, Bethany	1832	J. D. Banks	'40-'54	1,204	108	61	105	15	33	446	642	82	1,253	5,074	6,327	1,956	4,048	15,587	x	*205,561	x	22,763					
★406 " Hough's Neck	1928	P. V. Coleson, Jr., A.Sso. P. V. Corea Mrs. M. A. Corea	'47-'57	454	53	16	64	4	6	11	192	206	120	0	0	0	0	0	15,587	x	*205,561	x	61,000				
★407 " Mem., North	1885	R. L. Johnston, Lic., b	'57	440	10	26	33	6	12	33	213	308	81	173	696	869	1,430	22,763	x	*252,000	x	61,000					
★408 " Point	1834	R. B. Daniel, r R. S. Baharian R. S. Roper, Meth., A.Sso.	'42-'44 '51-'57	777	34	80	93	5	19	34	400	405	225	546	2,610	570	1,350	61,000	x	*350,000	x	16,637					
★409 " Squantum	1914	W. P. Gray, Jr. J. Mannero, i	'54-'56 '46-'53	469	0	38	53	6	14	20	241	327	100	247	933	1,180	515	26,000	x	*165,000	x	29,345					
★410 " West	1895	R. B. Daniel, r	'42-'44	202	11	16	2	2	4	—	126	24	110	0	110	450	0	11,315	x	*68,000	x	29,345					
★411 " Wollaston	1876	J. E. Morgan	'37-'53	935	51	17	25	9	29	30	301	259	90	464	2,020	2,484	2,672	1,365	29,345	x	*408,000	x	24,536				
★412 " Union, Wollaston	1897	A. W. Bowler, i	'48-'56	442	20	16	9	6	15	262	203	57	0	639	639	600	724	24,536	x	*270,000	x	20,000					
★413 Randolph	1731	G. G. Avery, Stud.	'48-'56	622	40	29	51	7	10	30	310	454	178	436	4,328	4,764	1,626	20,000	x	*30,000	x	4,381					
★414 Raynham, Ist. Center	1875	W. Morham, Stud.	'55	76	0	0	0	0	0	0	93	18	0	95	95	120	25	3,257	x	*37,000	x	42,522					
★415 " 2nd, North	1875	P. E. Sheldon	'56	127	0	0	0	0	0	0	40	65	25	0	5	5	0	3,257	x	*65,000	x	16,637					
★416 Reading	1770	(P. E. Pierce, P. em. P. E. Sheldon Edith H. Wolfe	'31-'47 '02 '46-'56	1,389	68	122	182	18	54	104	489	963	170	1,167	4,619	5,786	1,585	145	42,522	x	*460,250	x	7,800				
★417 Rehoboth	1721	Edith H. Wolfe	'46-'56	486	78	21	26	3	10	13	206	267	187	209	1,041	1,250	241	254	16,637	x	*150,000	x	8,811				
★418 " South	1773	(Inactive)	'46-'56	118	0	22	23	1	10	4	125	86	0	100	0	100	0	0	7,800	x	*113,500	x	2,966				
★419 Reverse, Ist	1828	H. L. MacKenzie	'10-'57	60	4	7	10	2	4	12	15	37	0	35	35	65	0	0	8,811	x	*100,000	x	6,912				
★420 " Pines, Com.	1939	H. L. Arnolds	'31-'56	157	0	3	7	1	1	2	62	70	12	87	329	416	120	0	8,811	x	*100,000	x	6,912				
★421 " Trinity, Beachmont	1881	W. E. P. Cutler	'16-'30	157	0	3	7	1	1	2	62	70	12	87	329	416	120	0	8,811	x	*100,000	x	6,912				
★422 Richmond	1765	W. E. P. Cutler	'16-'30	219	54	1	2	4	6	10	50	114	23	108	451	559	22	403	6,912	x	*102,000	x	6,912				

b. A.Sso.

a. Bap., A.Sso.

CHURCHES	CITIES or TOWNS	Org.	MINISTERS		MEMBERS			Admitted			Removed			Average Attendance	Church School Membership	Young People's Organizations	OUR CHRISTIAN WORLD MISSION Apportionment			OTHER GIFTS		Local Finances	
			Names	Ord. Cltd.	Total	Ab.	C.	Total	D.	L.	Total	Conf.	Natl. Boards				Total	Congr. Chr.	Non Cong. Chr.	Home Exp.	Value Church Property		
																						Confr.	Chr.
*423	Rochester, East, a	1837			66	20	0	0	0	2	20	2	0	0	0	24	0	0	0	2	100	—	2,000
*424	" Ist	1703	V. L. Phillips, r	'20-'56	99	5	32	35	4	1	13	52	17	0	0	17	21	234	255	91	0	4,200	*135,000
*425	" North	1753	R. W. Shirz, Stud.	'37-'58	11	7	0	0	0	0	0	0	0	0	0	0	0	0	0	36	0	441	x 5,000
*426	Rockland	1813	H. A. Stevens, i	'37-'57	387	6	34	69	5	11	130	166	47	162	670	832	410	0	0	410	0	18,800	x *137,000
*427	Rockport, see Boston	1755	E. W. Nutting	'49-'57	270	24	15	27	2	4	42	182	63	284	1,211	1,465	522	48	0	0	0	12,866	x *214,000
*428	Roslindale	1639	D. W. Emmons	'56-'54	223	10	27	43	1	1	2	117	272	178	276	1,326	1,692	727	285	0	0	12,409	x *107,000
*429	Roxbury, see Boston																						
*430	Royalston, Ist	1766	J. T. Miyashiro	'57-'57	79	12	5	6	0	2	8	52	11	34	142	176	0	0	0	0	0	3,872	*100,000
*431	" 2nd	1837	J. T. Miyashiro	'37-'57	74	0	0	0	0	0	0	0	47	12	34	132	183	445	100	0	0	4,023	x 35,000
*432	Rutland	1723	C. W. Crooker, i	'43-'56	397	36	32	53	2	3	6	140	232	120	298	1,489	1,737	844	206	0	0	10,500	*114,000
*433	Salem, Crombie St.	1832	H. C. Yeager, Naz. Lic.	'37-'58	173	9	0	2	3	5	57	0	178	53	283	193	0	0	0	0	0	3,000	*90,000
*434	" Tabernaacle	1753	T. J. Williams, i	'37-'52	452	0	11	16	11	10	28	0	1,467	120	4,760	5,867	914	377	0	0	0	27,306	x *23,000
*435	" Sandfield, Ist, b	1756	(Inactive)	'52-'55	—	—	—	—	—	—	—	—	—	—	—	—	—	—	—	—	—	—	—
*436	" New Boston	1878	J. L. Couch, L. O.	'58-'57	129	2	2	12	2	1	3	—	0	0	0	0	0	0	0	0	0	—	3,000
*437	Sandwich, Fed.	1638	R. A. Nelson	'42-'51	64	2	2	12	2	1	3	—	82	22	27	103	130	30	32	0	0	7,900	*69,000
*438	Saugus, Cliftondale	1888	P. F. Cross (C. B. McDuffee, P. em.)	'03	598	96	7	33	4	18	22	224	275	84	617	2,319	2,936	1,448	0	0	0	17,000	*75,500
*439	" Ist, Saxonville, d	1732	D. E. Tibbets, Bapt. Lic. (S. Young, i)	'58	285	47	8	11	0	8	8	110	209	22	171	632	803	57	35	0	0	10,860	*62,000
*440	Schuvaite, Center	1635	(A. Rice, P. em.)	'36-'55	434	29	11	47	4	5	9	175	414	164	212	1,254	1,466	302	301	0	0	22,506	*148,200
*441	Seekonk	1926	H. S. Hannum, i	'32-'53	[161	25	24	0	5	10	44	268	18	76	338	414	202	0	0	0	0	6,020	80,000
*442	Shelford	1741	J. D. Miller	'33-'57	160	13	0	4	3	3	15	74	127	24	213	863	1,039	1,704	605	0	0	22,100	x *194,750
*443	Shelburne, Ist, Falls, R. D.	1735	W. K. Mowry, r	'50-'50	161	30	1	5	3	3	3	—	142	12	63	237	300	180	106	0	0	9,770	*91,000
*444	" Trinity Fellowship, e	1849	L. F. Kirin, Bapt. r	'35-'56	298	36	9	12	3	6	6	—	161	57	211	834	1,045	45	100	0	0	3,750	*50,000
*445	Sherborn, Fed.	1830	G. H. Leaning, Unit., i	'22-'54	74	13	0	1	0	1	1	—	160	0	2	0	2	116	0	0	0	15,200	*80,000
*446	Shirley, United	1924	(R. M. Bartlett, i)	'24-'51	86	20	1	5	4	1	5	—	97	81	26	96	122	0	55	0	0	15,712	x *110,000
*447	Shrewsbury	1723	(W. Matthews, f)	'24-'51	1,235	0	68	142	10	13	61	—	900	425	842	3,216	4,658	1,163	850	0	0	43,981	*175,000
*448	Shutesbury, Fed.	1742	R. A. Laurence, Bapt. Lic.	'57	41	13	0	0	6	6	6	—	32	10	9	34	43	0	0	0	0	2,475	x *30,000
*449	Somerset	1841	H. M. Emery, Jr.	'57-'56	212	0	3	13	2	2	4	97	134	40	88	613	701	176	0	0	0	9,456	x *58,000
*450	" Fed.	1912	M. S. Lincoln, Bapt.	'42-'50	48	0	0	0	0	0	0	—	45	90	0	25	93	118	0	0	0	4,803	x *18,000
*451	Sonnerville, Broadway, g	1864	W. T. Howe, i	'28-'37	503	80	20	38	16	9	33	165	204	170	280	1,069	1,358	863	211	0	0	15,879	250,000
*452	" Ist	1853	(S. C. Bang, P. em.)	'43-'56	273	34	8	11	3	10	19	—	158	30	160	637	797	830	0	0	0	11,372	*87,800
*453	" Highland	1894	F. P. Stow, P. em.	'52-'56	112	10	6	9	1	4	0	—	32	54	4	613	617	345	16	0	0	7,492	32,500
*454	" Prospect Hill	1874	A. W. Stone	'17-'49	138	0	0	12	4	3	7	—	39	21	16	39	55	65	0	0	0	5,100	200,000
*455	" West	1874	R. C. Senior, i	'42-'58	480	36	9	11	6	19	47	—	113	43	341	1,299	1,640	1,547	0	0	0	18,216	x *161,500
*456	Southampton	1743	J. P. Albright, Lic., r	'37	358	44	0	29	2	11	13	—	135	36	0	1,463	1,463	894	284	0	0	9,008	x *149,100
*457	Southboro, Pilgrim	1831	D. T. Cross, i	'57-'53	116	21	10	19	0	5	5	83	156	43	84	371	458	280	30	0	0	13,652	x *107,500

a West Wareham b Colebrook, Conn. c Falls d see Framingham e Falls f Presb. Lic., Assd. g Winter Hill

CHURCHES	CITIES OR TOWNS	Org.	MINISTERS		MEMBERS		Admitted			Removed			Average Attendance	Church School Membership	Young People's Organizations	OUR CHRISTIAN WORLD MISSION Apportionment			OTHER GIFTS		Local Finances					
			Names	Ord. Cld.	Total	Ab.	C.	Total	D.	L.	Total	Cong. Chr.				Non Cong. Chr.	Home Exp.	Value	Property	Conf.	Natl. Boards	Total	Cong. Chr.	Non Cong. Chr.	Home Exp.	Value
★458	Southboro, Fed., a	1921	J. A. Stone, Lic.	'56	40	0	3	5	0	0	13	—	0	0	0	17	21	0	0	0	0	0	9,000			
★459	Southbridge	1801	W. J. Cox, Jr., r	'44-'52	341	40	15	28	4	21	29	143	135	0	0	800	1,015	313	101	0	0	14,452	*242,500			
★460	South Hadley	1733	J. L. Lancaster, i	'39-'53	729	55	32	52	5	11	16	274	300	60	578	2,526	3,104	965	200	0	0	18,775	x*427,600			
★461	" Falls	1823	C. N. Burn, i	'44-'51	864	45	24	53	10	13	29	—	442	402	103	469	1,896	2,365	8	100	0	0	26,704	x*403,000		
★462	Southwick	1773	E. F. Mathewson, r	'34-'56	535	0	63	128	2	8	10	165	368	160	177	779	956	263	0	0	0	0	22,831	x*167,000		
★463	Spencer	1714	E. A. G. Martin	'35-'35	477	24	18	5	9	19	172	251	172	251	45	137	2,651	2,788	63	0	0	0	20,279	x*165,000		
★464	Springfield, East	1925	A. D. Simpson, r	'47-'47	524	28	26	6	14	31	204	381	381	175	455	2,938	3,393	1,796	950	0	0	0	19,418	*325,000		
★465	" Emmanuel	1888	A. J. Stanton	'17-'29	1,785	40	26	61	8	14	300	335	150	1,050	3,980	5,030	0	0	0	0	0	0	55,454	x*318,000		
★466	" Faith	1894	D. E. Weiland, i	'40-'53	1,260	27	36	83	14	26	40	489	464	70	326	3,999	4,325	7,987	515	0	0	0	55,651	x*519,500		
★467	" Ist	1637	Evelyn M. Scott, d	'48	1,864	324	60	189	24	55	84	780	420	97	1,470	6,924	8,394	6,189	397	0	0	0	73,252	500,000		
★468	" Foster Mem.	1876	H. F. Loomis, Asso.	'18-'55	791	48	41	163	2	17	19	—	620	65	189	850	1,039	599	0	0	0	0	27,130	x*268,000		
★469	" Hope	1876	C. M. Bealek, Jr., Presb.	'47-'48	1,865	236	32	56	24	49	219	469	475	63	424	1,763	2,187	385	0	0	0	0	66,590	*1,137,000		
★470	" Indian Orchard	1848	W. C. Jostrom, Asso.	'40-'55	373	5	25	31	6	22	119	142	227	117	90	339	429	56	457	0	0	0	6,132	x*108,000		
★471	" Park	1889	J. H. Miller, P. em.	'47-'58	197	5	3	5	2	12	60	90	185	85	21	679	700	820	0	0	0	0	9,258	*84,000		
★472	" St. John's	1890	C. J. Steele, i	'46-'51	391	12	11	12	5	10	5	200	186	50	38	145	183	0	0	0	0	0	19,000	x*135,000		
★473	" South	1842	F. F. Drifflinger, i	'45-'55	1,333	231	16	69	20	47	167	402	176	77	844	3,949	4,793	1,100	2,949	0	0	0	61,666	*790,000		
★474	" Union	1923	F. R. Strasburg, Asst.	'57-'56	384	110	26	48	2	12	14	—	233	45	119	448	567	1,380	100	0	0	0	11,095	x*101,000		
★475	" Wachogue	1926	J. C. Glick, P. em.	'29-'48	553	40	57	110	4	9	13	196	194	274	0	0	0	0	250	0	0	0	22,893	*167,000		
★476	Squannox, see Quincy	1852	J. B. Lewis, P. em.	'45-'53	398	40	27	27	1	3	4	196	420	89	93	374	467	53	0	0	0	0	25,697	x*198,000		
★477	Stonbridge	1734	M. O. Mahler	'32-'50	330	27	3	8	5	6	19	120	178	24	162	744	906	164	114	0	0	0	10,731	*205,000		
★478	" Inverflaken	1897	R. R. Hadwin, Unth., e	'04	69	0	0	0	2	0	2	18	32	8	32	40	60	0	0	0	0	0	1,009	*22,000		
★479	Stoneham	1729	N. Boynton, III	'54-'58	1,071	114	30	56	7	27	34	837	613	104	602	2,385	2,987	1,463	53	0	0	0	56,694	x*350,000		
★480	Stoughton	1744	G. F. McCook, Asst.	'42-'54	404	36	15	29	4	13	17	—	298	71	210	790	1,000	128	93	0	0	0	14,600	*76,000		
★481	Sturbridge, Fed.	1736	R. J. MacLeod, i	'46-'56	138	0	12	26	0	2	4	—	160	57	89	346	435	0	0	0	0	0	8,117	*59,000		
★482	Sudbury	1640	D. J. Dean, r	'56-'57	227	0	9	47	0	5	106	201	293	94	390	484	0	0	0	0	0	0	4,268	x*124,000		
★483	Sunderland	1718	E. Bodenweber, Jr.	'52-'53	159	21	2	8	2	1	3	—	135	17	47	222	269	0	0	0	0	0	12,665	*131,000		
★484	Sutton, Millbury, R. D.	1720	G. H. J. Robrs, r	'41-'41	189	11	4	125	5	1	3	4	125	50	100	359	459	0	0	0	0	0	6,780	x*28,000		
★485	Swampscott	1846	H. Bentley	'29-'53	311	60	21	5	39	66	284	586	432	447	1,905	2,352	0	0	0	0	0	0	30,382	x*575,000		
★486	Swansea	1693	H. A. Andrews, i	'41-'47	842	107	18	51	1	1	13	107	173	25	36	215	251	0	0	0	0	0	3,277	x*120,000		
			F. J. Loungway, i	'29-'54	208	16	11	29	1	0	13	107	173	25	36	215	251	0	0	0	0	0	0	3,277	x*120,000	

d Min. Edu.

e P. em.

b see New Marlboro

a Southville

CHURCHES		MINISTERS		MEMBERS			Admitted			Removed			Average Attendance	Church School Membership	Young People's Organizations	OUR CHRISTIAN WORLD MISSION Apportionment			OTHER GIFTS		Local Finances	
Cities or Towns	Org.	Names	Ord. Cld.	Total	Ab.	C.		Total	D.	L.	Total	Average	Church School	Young People's	Conf.	Natl. Boards	Total	Cong. Chr.	Non Cong. Chr.	Home Exp.	Value	
						Total																
★487 Taunton, East	1853	H. C. Johnson,		90	0	5	12	6	9	15	—	—	—	—	32	118	150	0	0	2,960	*17,312	
★488 " Trinitarian	1821	{ H. J. Wisegarver,	'28-49	398	7	21	27	3	2	11	119	190	202	0	0	5	5	0	0	6,775	*140,000	
★489 " Union	1868	{ E. O. Foster, <i>P. em.</i>	'51-56	233	0							126	39	111	459	570	0	0	9,000	*7,000		
★490 " West	1792	W. E. Cross, <i>Unit.</i>	'18-58	151	17	8	14	4	4	5	70	70	12	50	188	238	10	11	4,503	*42,000		
★491 " Winslow	1837	{ W. F. C. Seymour,	'22-53	207	37	7	9	4	8	17	90	69	120	58	233	291	57	0	8,500	*270,000		
★492 Templeton, Fed.	1832	Mrs. L. W. Wood	'42-57	120	22	3	6	1	6	10	85	51	13	22	84	106	13	263	6,742	*139,856		
★493 " Mem., Baldwinville	1874	A. W. Shaw, Jr., i	'56-56	186	19	0	1	6	7	87	141	12	64	265	329	381	0	0	6,481	*130,000		
★494 Tewksbury	1735	C. E. Word, Jr., <i>Meth.</i>	'54-56	309	32	10	38	2	0	2	—	300	32	182	771	953	5	0	11,345	*117,000		
Thorndike, see Palmer																						
Three Rivers, see Palmer																						
★495 Tolland	1798	(Summer Supply)	'29-49	16	9	0	0	0	0	0	20	0	0	0	0	0	0	0	0	115	25,000	
★496 Topsfield	1663	R. W. Hurlburt, i	'20-48	509	95	61	109	6	13	19	134	466	50	519	2,362	2,831	597	447	14,553	*180,000		
★497 Townsend	1922	E. S. Lyon	'20-48	244	25	28	33	1	9	10	—	200	50	58	235	294	0	0	6,821	*160,000		
★498 Truro, Ist.	1711	{	'26-52	126	2						—	0	0	0	0	0	0	0	500	10,000		
★499 " Chr. Union, North	1840	R. G. Peersall, <i>Meth.</i>	'51-55	1109	34						60	66	31	0	0	0	0	0	5,405	*20,000		
Turners Falls, a																						
★500 Tyngsboro	1868	{ S. S. Richards,	'57-56	135	0	8	12	8	4	12	84	158	57	88	410	498	58	92	6,714	*19,000		
{ W. F. Shado, <i>P. em.</i>																						
{ W. F. Shado, <i>P. em.</i>																						
★501 Tyringham, Union	1735	{ F. I. Couch, <i>L. O. i</i>	'52-52	118	0	6	7	2	1	3	35	44	0	12	53	65	14	0	5,125	*35,000		
★502 Upton	1830	G. F. Tibbett, i	'57-53	270	25	10	17	4	3	7	158	230	41	269	1,055	1,324	100	0	10,183	*75,000		
★503 Uxbridge	1830	A. L. Booth	'27-56	165	12	4	8	1	4	13	75	84	14	152	576	728	26	30	11,000	*110,000		
Waban, see Newton																						
★504 Wakefield	1644	{ F. C. Musser, i	'35-56	1,329	215	54	121	15	39	54	437	673	207	1,035	4,680	5,715	5,932	650	39,736	*1,147,000		
{ R. A. Johnson, <i>Breth.</i> , b																						
{ R. A. Johnson, <i>Breth.</i> , b																						
★505 Walpole, East	1877	{ A. Rice, <i>P. em.</i>	'37-54	499	33	6	9	4	9	14	151	282	45	498	2,176	2,674	786	0	19,891	*240,000		
★506 " United	1927	{ R. B. Carleton, i	'42-51	955	11	68	102	5	15	22	529	774	429	1,505	5,930	7,435	1,360	0	40,142	*370,000		
{ H. G. Anderson																						
★507 Waltham, Ist	1820	{ S. J. Knack, <i>Asso.</i>	'41-55	712	55	16	45	12	19	31	291	305	77	635	2,395	3,030	1,433	583	28,859	*280,000		
★508 " Lakeview	1894	{ H. G. Leland, i	'35-46	193	0	22	35	1	2	26	—	136	34	0	0	0	240	75	9,708	*172,255		
{ G. P. Tate, r																						
Waquoit, see Falmouth																						
Ward Hill, see Haverhill																						
★509 Ware, East	1826	{ E. W. Alexander, i	'49-56	175	7	3	5	4	9	13	75	63	77	108	405	513	335	55	10,717	*187,000		
{ K. A. Handanian, <i>P. em.</i>																						
{ K. A. Handanian, <i>P. em.</i>																						
510 " Ist	1751	R. D. Sawyer, i	'00-09	32	0	2	2	0	0	0	34	0	0	0	0	0	0	0	400	*11,000		
★511 Wareham, West, Finnish	1918	{ V. H. Valkio, <i>Lay.</i>	'02-52	23	0	0	1	0	1	1	—	0	0	0	0	0	0	34	0	1,012	5,000	
★512 " Ist	1739	E. M. Morse, r	'41-54	347	51	17	30	4	5	9	160	244	60	131	670	801	578	738	13,492	*179,753		
★513 Warren, Fed.	1843	E. M. Morse, r	'40-53	181	0	5	10	2	4	6	105	101	35	52	209	261	10	0	10,000	*144,000		
★514 Warwick	1829	{ S. Simon, i	'40-43	41	8	1	2	1	1	2	—	46	0	10	10	10	2	0	2,090	*12,000		
★515 Watertown, d	1915	Y. H. Haddian	'38-49	162	2	3	16	4	2	3	35	—	43	0	42	42	812	325	11,663	*166,000		

d Ciltcion-Armenian

b Asst.

a see Montague

CHURCHES	Org.	MINISTERS			MEMBERS			Admitted			Removed			Church School Membership	Young People's (Organizations)	OUR CHRISTIAN WORLD MISSION			OTHER GIFTS		Local Finances	
		Names	Ord. Cld.	Total	Total	Ab.	C.	Total	D.	L.	Total	Average Attendance	Conf.			Natl. Boards	Total	Cong. Chr.	Non Cong. Chr.	Home Exp.	Value Property	
*516 Watertown, Phillips	1855	R. W. Hoffman, i	'42-'54	611	65	25	46	7	23	38	266	305	74	765	3,641	4,406	2,360	0	28,200	*453,000		
*517 Weyland	1828	D. S. Erving	'46-'55	466	52	17	3	13	19	16	225	471	51	112	463	575	555	1,065	23,381	*290,000		
*518 Webster, Fed.	1828	R. I. Hayward	'36-'50	199	28	5	18	4	13	33	—	211	94	249	1,051	1,300	1,123	1,065	28,348	*280,000		
*519 Wellesley	1798	E. W. Meury	'45-'56	1,150	773	41	102	1	28	40	—	947	271	303	8,844	8,847	2,627	0	85,300	*972,200		
*520 " Hills	1847	T. A. Lawrence, A.sso.	'52-'56	1,467	415	19	95	21	74	101	687	931	91	884	15,133	16,017	669	5,947	71,884	*700,000		
*521 Wallfleet	1720	J. E. Wallace, r	'41-'51	168	30	1	6	3	2	6	122	83	15	138	517	655	176	250	7,325	*75,000		
*522 Wendell	1771	L. P. Townsend, P. em.	'31	40	0	6	10	1	4	2	35	37	0	0	0	0	0	0	807	15,000		
*523 Wentham	1644	W. J. Maclean, r	'35-'51	389	51	13	44	2	4	6	189	482	42	280	1,138	1,418	822	326	26,387	*172,000		
*524 Westboro	1724	K. Brooks	'38-'51	664	34	34	55	9	15	24	261	340	65	771	3,108	3,879	1,012	0	22,805	*147,000		
*525 West Boylston	1796	J. A. Marau	'37-'39	682	26	29	75	9	3	12	286	477	65	589	2,226	2,815	1,010	750	22,435	*234,000		
*526 West Bridgewater, a	1920	P. E. Loufer, Lay.	'54	231	9	15	19	3	4	7	76	239	160	16	107	122	175	295	7,474	*70,000		
*527 West Brookfield	1717	E. A. Berry, r	'50-'56	165	0	19	29	1	6	16	95	120	22	0	399	399	565	125	8,194	*80,000		
*528 Westfield, 1st	1679	C. W. Gilbert, i	'51-'58	944	6	42	106	8	20	32	250	408	45	672	2,700	3,372	1,858	0	36,881	*555,000		
		E. U. Covales, P. em.	'23	601	53	23	41	9	30	39	141	262	30	289	1,188	1,477	456	43	18,331	*237,750		
*529 " 2nd	1856	E. W. Brown, i	'44-'52	178	0	24	0	2	3	5	103	150	25	102	386	488	17	575	14,276	*124,000		
*530 Westford, United	1829	F. Higgins, Disc., Assl.	'16-'57	240	84	2	2	3	5	8	103	91	25	189	888	1,077	564	0	5,086	*172,500		
*531 Westhampton, b	1779	D. W. Rowley, Unit.	'51-'53	285	33	20	31	4	2	12	132	220	71	208	928	1,136	60	42	12,426	*100,500		
*532 Westminster	1742	J. W. Morrow	'55-'57	162	18	5	13	4	2	6	157	50	42	236	278	137	177	0	4,708	*53,000		
*533 West Newbury, 2nd	1731	D. W. Wiegand, r	'53-'55	31	0	0	0	1	1	3	35	20	0	0	0	5	2	0	20	2,768	*25,000	
*534 Westport, 1st, Cir., North	1858	W. S. G. Brown	'55-'55	27	6	4	4	1	1	3	40	40	0	18	105	125	1	0	1,556	*10,000		
*535 " 4th, North	1843	(Inactive)		104	29	0	0	0	0	0	53	86	0	0	0	87	61	0	2,514	*40,000		
*536 " Pacific Union	1838	(Inactive)		1,203	80	57	94	3	20	26	270	568	282	515	2,439	2,954	1,951	694	35,765	*496,000		
*537 West Roxbury, see Boston	1838	(Inactive)		746	80	30	55	10	9	31	228	496	105	478	2,007	2,481	291	0	22,331	*82,000		
*538 West Springfield, 1st	1698	P. D. Vanlleumar	'39-'50	42	0	0	0	0	0	2	—	0	0	0	0	5	0	0	6,200	*40,000		
*539 " Middletown	1850	C. G. King	'32-'37	118	26	16	33	1	1	2	—	70	7	16	39	75	0	0	6,200	*40,000		
*540 West Stockbridge, 1st, d	1780	W. C. Menaker, Lic.	'50	45	10	1	1	2	4	16	—	26	0	42	188	200	100	0	1,534	*47,000		
*541 " Village	1833	C. C. Menaker, Lic.	'50	641	0	38	98	5	17	22	245	420	280	278	1,047	1,325	5,282	467	18,672	*240,000		
*542 West Tisbury	1651	T. H. Lehmann, Episc.	'52-'58	500	0	37	80	5	5	13	103	313	66	1,003	1,200	2,200	1,007	224	21,846	*193,000		
543 Westwood, United, a	1944	D. E. Smith, Episc., e	'24-'55	571	0	20	52	7	12	23	133	391	140	126	565	691	57	0	15,954	*219,625		
*544 Weymouth, East	1632	D. H. Eaton, i	'44-'51	1,025	45	53	94	13	19	46	504	739	78	608	3,148	3,756	982	1,251	43,116	*611,000		
*545 " 1st East	1725	(W. F. Knox	'51-'55	436	20	42	88	8	6	14	247	425	166	399	1,404	1,803	452	525	19,791	*165,000		
*546 " Old South, Union, f	1725	A. Morley, g	'37-'57																			
*547 " Pilgrim, North	1822	D. C. Wyer, P. em.	'43-'56																			
		A. D. Dwyer, P. em.	'41																			

a Dual Fellowship

b Easthampton R. D.

c Ass't

d State Line

e Easthampton R. D.

f South

g Min. Chr. Edu.

CHURCHES	CITIES or TOWNS	Org.	MINISTERS		MEMBERS		Admitted			Removed			Church School Attendance	Young People's Organizations	OUR CHRISTIAN WORLD MISSION			OTHER GIFTS		Local Finances	
			Names	Ord. Cl'd.	Total	Ab.	C.	Total	D.	L.	Total	Conf.			Natl. Boards	Total	Cong. Chr.	Non Cong. Chr.	Home Exp.	Value	Church Property
★548	Whately	1771	H. A. Erickson, <i>Lay pr.</i>	'47	126	11	3	3	0	1	2	—	75	15	151	166	10	0	—	x 25,000	
★549	Whitman	1807	{ R. H. Killough G. T. Siddall, Jr., <i>i.c.a., b</i> H. S. Carron, <i>P.em.</i>	'52-'57	478	47	7	13	4	13	17	—	432	92	789	964	1,632	0	0	18,855	x *100,000
★550	Wilbraham, North	1876	R. J. Chamberlin, r	'56-'57	272	18	12	27	2	5	8	80	158	38	369	467	375	100	8,383	*80,000	
★551	" United	1741	y { W. T. James J. R. Hansen, d	'44-'54 '53-'55	652	60	18	60	3	22	25	262	435	110	1,310	1,888	2	700	36,899	x *185,000	
★552	Williamshurg	1771	A. A. Ronner, Jr., i	'54-'54	310	60	6	10	4	8	151	167	30	84	541	625	716	123	12,015	*125,000	
★553	Haydenville	1851	G. H. Douglas	'16-'56	129	15	2	33	8	5	38	55	70	15	44	198	242	408	3,563	x *100,000	
★554	Williamstown, Ist	1765	N. Foster, i	'30-'50	363	10	12	33	1	14	187	197	40	559	2,329	2,888	1,214	180	19,020	*220,000	
★555	" 2nd	1836	C. W. Briggs, <i>Raph.</i>	'00-'50	80	48	19	27	0	1	30	91	0	0	0	0	0	12	4,583	x *50,000	
★556	" White Oaks	1868	J. Frick, <i>M.ed.</i>	'02-'46	135	0	4	6	1	5	17	—	42	10	34	181	215	10	39	2,287	12,000
★557	Wilburton	1733	S. Cummings, i	'10-'48	425	70	15	40	4	6	12	179	402	72	318	1,395	1,713	1,526	120	13,491	x *270,000
★558	" Forest St.	1929	(Inactive)		148	24	—	—	—	—	—	30	31	0	0	0	0	0	1,215	5,000	
★559	Winchendon, Ist	1762	H. A. Badgell, Jr., i	'57-'57	358	—	5	12	5	3	8	183	156	197	252	1,023	1,275	41	0	13,990	x *154,800
★560	" North	1843	D. L. Cart	'28-'53	2,257	0	74	132	18	38	57	—	959	278	1,023	8,588	9,611	3,484	400	70,153	*375,000
★561	Winchester, Ist	1840	{ W. A. Mallery, <i>A.sso.</i> H. J. Chidley, <i>P.em.</i>	'40-'55 '09	167	3	9	9	1	0	1	85	114	22	106	420	526	732	0	7,000	x *170,000
★562	" 2nd	1906	N. L. Smith, r	'51-'56	61	26	1	1	1	0	1	19	49	0	2	20	22	25	106	1,885	x *10,700
★563	Windsor	1773	Mary C. Clapp	'50-'54	283	20	9	19	1	6	7	182	190	100	180	678	858	200	100	8,134	x *165,400
★564	Wintrop, Union	1642	D. A. Peterson, Jr., i	'55-'53	422	7	18	24	6	15	21	135	228	52	233	1,303	1,536	145	500	19,000	*265,000
★565	Woburn, Ist	1822	T. H. Graves	'55-'56	218	7	16	45	1	1	2	118	238	55	185	696	881	309	225	10,340	x *90,000
★566	" Montvale	1892	R. E. Crawford, i	'50-'53	513	40	8	28	5	10	20	189	352	64	174	557	702	300	485	13,740	x *102,000
★567	" North	1898	G. E. Seale, r	'43-'52	469	12	19	28	3	7	10	226	366	53	31	318	392	131	26	26,355	*80,000
★568	Worcester, Adams Sq	1892	S. R. Tucker, i	'52-'57	100	0	3	3	2	0	2	35	6	7	6	6	30	325	97	5,235	25,000
★569	" Armenian	1891	(G. J. Jud, i	'43-'57	437	0	31	9	24	33	—	158	30	17	195	142	1,381	97	16,635	x *213,500	
★570	" Bethany	1850	{ J. S. Read, <i>Lay.</i> M. Matheson, i	'55 '40-'56	941	56	25	41	10	27	37	382	310	126	788	6,717	7,505	2,789	2,317	52,316	x *271,576
★571	" Central	1820	{ S. B. Long, <i>Asso.</i> E. E. Hamalainen	'55 '19-'54	1,075	161	33	58	23	19	44	350	273	63	868	3,220	4,088	5,172	0	44,515	*488,500
★572	" Chestnut St. (1835)	1936	{ S. B. Long, <i>Asso.</i> C. F. Keirstead	'40-'56 '19-'54	36	0	0	0	0	0	0	30	0	0	0	0	0	0	226	1,855	—
★573	" Ist, Finnish	1915	C. H. Asplin, r	'10-'56	36	0	0	0	0	0	0	30	0	0	0	0	0	0	226	1,855	—
★574	" Ist, Old South	1716	C. F. Keirstead	'46-'55	631	40	30	48	12	12	25	951	242	69	3,889	4,923	1,559	15	32,200	*420,000	
★575	" Headen Pl.	1916	E. F. White, F.M.A.	'54-'57	369	0	2	13	2	1	13	150	163	197	81	921	1,002	1,047	479	12,934	*64,000
★576	" Hope	1885	J. W. Williams, i	'40-'56	204	15	8	12	6	3	9	72	96	25	10	36	46	393	0	9,959	*98,200
★577	" Lake View	1800	J. W. Williams, i	'56-'57	217	0	0	0	0	0	0	88	318	386	197	0	0	0	6,200	*60,000	
★578	" Park	1887	J. W. Beach, r	'18-'48	470	11	26	50	2	3	108	95	109	0	68	318	386	197	6,200	*60,000	
★579	" Pilgrim	1885	B. F. Skinner	'27-'54	565	65	12	24	3	3	108	207	220	74	273	1,067	1,340	730	778	16,951	x 125,000
★580	" Tatnuck	1908	{ C. C. Austin R. E. Cusworth, <i>Lic., b</i>	'49-'57	752	77	22	35	11	23	37	208	187	80	417	1,568	1,985	557	500	23,271	*182,000
																				28,000	x *175,000

d Min. Chr. Edu.

b Asst.

a see Northbridge

CHURCHES	MEMBERS		Admitted		Removed			Average Attendance	Church School Membership	Young People's Organizations	OUR CHRISTIAN WORLD MISSION Apportionment		OTHER GIFTS		Local Finances								
	Cities or Towns	Org.	Names	Ord. Cld.	Total	Ab.	C.				Total	D.	L.	Total	Cong. Chr.	Non Cong. Chr.	Home Exp.	Value Church Property					
																			Conf.	Nat'l. Boards	Total		
* 1 Ada	1849	R. J. White, Luth., Sup.	'09	180	20	23	38	2	2	4	98	83	25	176	271	447	0	0	6,825	x	90,500		
* 2 Addison, United	1884	R. H. Jacobson, r	'49-'55	260	—	28	41	4	6	12	e205	45	291	45	587	878	115	200	10,423	x	*64,000		
* 3 Alamo, Kalamazoo, R.D. 4	1849	R. H. Haskell, Ltc.	'57	44	0	0	0	0	0	0	1	0	0	0	0	0	0	0	2,019	x	16,000		
* 4 Allegan	1858	A. B. Lemke	'27-'54	350	68	12	17	1	1	1	6	185	46	240	395	635	460	226	13,345	x	*200,000		
* 5 Allouville	1892	(Inactive)	'18	118	—	—	—	—	—	—	—	—	—	—	—	—	—	—	—	—	1,200		
* 6 Almont	1838	D. W. Rowell	'45-'47	371	39	22	27	2	2	4	e269	36	426	36	1,149	1,575	15	0	9,881	x	*163,700		
* 7 Alpena	1862	r/R. M. Barksdale	'35-'47	462	31	31	31	4	7	11	e184	28	817	28	1,506	2,323	682	0	24,381	x	*515,000		
* 8 Ann Arbor	1847	J. A. Parr	'03-'37	810	68	94	12	22	107	107	e480	28	1,050	22	1,703	2,753	15	654	50,054	x	680,000		
* 9 Armada	1838	H. E. Brooks	'49-'56	272	0	25	28	2	4	9	e183	14	358	14	373	1,031	39	35	8,881	x	*107,500		
* 10 Athens	1878	R. E. Pats, Ltc.	'65	226	30	8	18	6	2	8	e115	30	250	30	379	629	262	303	7,227	x	*56,600		
* 11 Atlanta	1896	r/R. M. Barksdale	'35-'48	65	14	18	17	2	2	4	e136	30	40	30	61	101	50	0	3,859	x	*42,000		
* 12 Au Gres, German	1911	H. E. Nuelten, Sup.	'21	58	2	0	6	—	—	1	e46	5	0	0	0	0	0	193	1,730	x	*23,000		
* 13 Bachelor	1879	(Inactive)	'18	152	—	—	—	—	—	—	—	—	—	—	—	—	—	—	—	—	4,000		
* 14 Baldwin	1879	D. O. Jackson	'40-'55	152	—	16	22	0	4	4	e190	18	498	18	755	1,182	5	0	3,312	x	*62,000		
* 15 Bancroft	1880	r/K. P. Griswold	'37-'52	249	37	31	32	2	2	4	e155	18	256	18	349	575	122	128	7,015	x	*47,000		
* 16 Bangor	1883	C. W. Hülker	'29-'50	188	44	12	20	3	1	4	e103	70	155	70	340	301	173	40	3,739	x	*77,000		
* 17 Battle Creek	1836	C. B. Miller	'18-'19	2,889	475	134	189	38	79	174	e1,542	369	3,259	369	5,642	8,901	3,480	2,984	85,096	x	*772,600		
		{D. N. Vore	'40-'54																				
		{B. C. Bashore	'55-'55																				
* 18 Bay City	1875	T. S. Vernon	'40-'47	391	—	3	33	8	13	82	e114	14	0	25	25	25	361	35	16,780	x	*60,000		
* 19 Belding	1892	{G. W. Bowen, r	'43-'57	333	—	23	30	2	6	8	e109	40	100	151	251	251	88	0	—	—	*68,000		
		{H. B. Johnson, P. em.	'15																				
		{W. J. Hamilton, h	'14																				
* 20 Benton Harbor	1866	{H. A. Blaunings, P. em.	'14	1,179	—	7	44	23	8	31	e581	62	2,421	4,034	6,455	1,018	300	62,167	x	*734,500			
		{H. A. Blaunings, P. em.	'14																				
* 21 Benzonia	1860	J. R. Gehring	'38-'48	491	103	7	20	3	9	12	e200	100	1,063	1,819	2,882	112	150	6,552	x	*105,000			
* 22 Bethel, Bronson, R.D. 4	1892	r/C. M. Hill, r	'43-'54	15	0	0	0	0	0	0	1	0	0	0	0	0	0	10	1,000	x	10,000		
* 23 Big Prairie, b	1857	r/W. R. Scott	'51-'55	26	3	7	7	0	2	1	—	—	—	—	—	—	—	—	—	—	1,118	x	15,000
* 24 Big Rapids, United	1876	B. E. Erickson, r	'46-'47	301	18	13	25	6	6	19	e314	65	1,190	2,017	3,207	650	193	13,950	x	*215,000			
* 25 Big Rock, Atlanta	1896	r/O. Weber	'40-'54	76	0	10	16	0	0	—	30	—	—	—	—	—	—	—	—	—	2,993	x	12,000
* 26 Birmingham, Com., d	1947	{J. D. Rose	'43-'47	645	7	32	91	3	23	131	e320	68	e1,047	1,120	2,167	1,252	371	48,280	x	*359,000			
		{L. S. Todd, Assoc.	'52-'57																				
* 27 " Cong.	1953	{R. D. Dewey, i	'51-'51	832	57	31	162	1	18	19	e351	120	e1,653	2,547	4,200	1,380	902	37,424	x	*377,000			
		{C. C. Baird, Assoc.	'50-'57																				
* 28 Bostwick Lake, f	1846	M. G. Ingraham, r	'10-'49	255	25	25	29	0	2	2	e108	15	90	90	135	225	10	0	6,487	x	*45,000		
* 29 Breckenridge	1875	{W. J. McKeefer, Presb., g	'45-'56	116	—	2	4	3	0	3	e120	60	90	150	50	50	11	—	—	—	—	*53,000	
* 30 Bridgeport	1868	(Inactive)	'175	—	—	—	—	—	—	—	—	—	—	—	—	—	—	—	—	—	—	*10,500	

a Min. Stud
 b White Cloud, R.D
 c Includes direct giving to Detroit City work
 d Lathrup Village
 e
 f Rockford, R.D.
 g Interim pastor
 h Decreased

CHURCHES	MINISTERS			MEMBERS			Admitted		Removed			Average Attendance	Church School Membership	Young People's Organizations	OUR CHRISTIAN WORLD MISSION			OTHER GIFTS		Local Finances		
	Org.	Names	Ord. Cl'd.	Total	Ab.	C.	Total	D.	L.	Total	Conf.				Natl. Boards	Total	Cong. Chr.	Non Cong. Chr.	Home Exp.	Church Property	Value	
31 Bridesman	1879	F. Williams	'37-'30	1168	16	0	2	4	0	4	20	c108	10	60	90	0	0	0	0	\$74,000	900	x \$18,500
32 Brimley	1879	<i>W. G. Ketchum, Meth., r</i>	'55-'44	34																	3,039	x \$8,000
33 Britton	1849	O. E. Priest	'31-'53	259	18	11	15	7	0	7	c125	45	200	301	501	105	165	0	0	0	3,906	x \$40,000
34 Bronson	1868	C. M. Hill, r	'43-'54	167	18	0	2	2	0	2	c153	15	80	120	200	15	0	0	0	0	2,800	x \$31,000
★ 35 Brockley, United	1906	F. J. Curdiss, Lic.	'53	65		5	14	0	6	20	60	34	22	33	55	133	0	0	0	5,156	x \$57,000	
★ 36 Cadillac	1883	F. E. Hyde	'31-'47	319							58	27	552	844	1,396	153	0	0	0	—	15,500	x \$25,000
★ 37 Calumet, Fed.	1873	<i>D. E. Ferris, Presb. b</i>	'52-'57	220		2	3	12	7	19	—	—	—	—	0	0	0	0	0	—	4,645	x \$40,000
★ 38 Carr	1879	H. C. Taylor, r	'40-'57	129		5	10	3	1	4	5	50	118	302	420	42	125	0	0	—	9,468	x \$75,000
★ 39 Carson City	1884	H. D. Schleicher	'53-'57	104		0	5	1	4	5	6	c91	100	155	255	0	0	0	0	—	13,497	x \$62,000
★ 40 Central Lake	1882	<i>H. E. Kahn, Ev. U. B.</i>	'47-'52	243	18	—	6	5	1	6	127	120	280	423	703	27	0	0	0	—	11,221	x \$362,825
★ 41 Charlevoix	1885	H. B. Gold, a	'26-'57	622	0	34	41	7	8	15	208	c296	65	756	1,164	1,920	195	0	0	0	—	10,000
★ 42 Charlotte	1890	T. W. Neadal, P. em.	'41	—																2,047	x \$90,000	
★ 43 Chassell	1872	(Inactive)	'55-'57	110	6	4	11	3	10	15	—	—	25	19	29	48	0	0	0	—	10,784	x \$135,000
★ 44 Cheboygan	1872	F. E. McKenna, r	'28-'53	240		8	18	4	12	16	—	—	c185	20	520	785	1,305	750	182	0	7,850	x \$100,000
★ 45 Chelsea	1849	I. Toy	'53-'55	266	48	8	23	4	3	23	—	c105	22	60	204	264	49	0	0	0	12,520	x \$110,000
★ 46 Clare	1872	H. J. Kennedy, Jr.	'35-'55	382	67	3	6	7	6	9	63	170	30	505	894	1,399	125	0	0	—	9,169	x \$61,000
★ 47 Clinton	1843	<i>R. H. Staple, E. & R.</i>	'36-'57	382	0	0	0	3	1	9	63	c131	12	412	766	1,178	40	125	4	2,600	x \$10,000	
★ 48 Coloma	1853	<i>W. B. Price, Bapt., a</i>	'39	182	33	0	0	0	0	0	30	c43	0	56	83	139	67	0	0	—	2,163	x \$86,000
★ 49 Columbus, Richmond	1851	<i>W. W. M. Edwards, i</i>	'49-'53	104	8	0	0	1	0	7	—	c109	20	64	96	160	10	29	25	0	3,684	x \$15,000
★ 50 Constantine	1888	V. J. R. Maters	'13-'55	46		9	16	2	1	0	55	—	62	13	0	0	0	0	0	—	2,496	x \$40,000
★ 51 Cooks	1843	<i>E. L. Passenger, Meth.</i>	'37	88	7	9	16	2	1	0	1	48	12	24	43	67	20	0	0	—	4,080	x \$33,500
★ 52 Cooper, b	1872	<i>H. L. Nagle, Lic.</i>	'55	22	9	0	0	1	0	3	34	c205	62	32	68	100	0	0	0	—	17,433	x \$147,800
★ 53 Coral	1870	H. L. Nagle, Lic.	'55	74	40	5	0	1	3	7	—	35	11	d513	706	1,249	472	52	0	17,433	x \$147,800	
★ 54 Covert	1877	<i>H. Sewell, Chr.</i>	'37-'53	45	5	18	5	0	1	6	15	136	61	d1,186	1,186	2,342	1,590	421	0	—	27,137	x \$110,000
★ 55 Crystal, Fed.	1929	E. C. Grant	'45-'51	599	55	18	27	1	14	15	220	c291	46	d120	30	150	3,030	0	0	—	32,250	x \$301,000
★ 56 Dearborn, Ist	1943	R. H. McConnell, i	'34-'54	522	43	29	61	1	10	11	0	c115	48	d120	30	150	3,030	0	0	—	108,665	x \$1,250,000
★ 57 " Greenfield	1922	E. S. Toumassian, r	'39-'46	180	18	11	81	2	2	0	5	c374	90	d1,907	1,312	2,819	937	0	0	—	13,791	x \$450,000
★ 58 Detroit, Armenian	1897	S. L. Johnson, i	'33-'51	867	19	11	81	7	20	10	300	c374	90	d1,907	1,312	2,819	937	0	0	—	47,486	x \$700,000
★ 59 " Boulevard	1877	J. H. Williams, Lic., e	'56																	69,892	x \$31,625	
★ 60 " Bushnell	1926	J. B. S. Gaskell	'43-'56	2,656	90	163	221	15	71	171	—	c1,983	675	d8,518	12,559	21,077	3,103	2,725	0	—	16,112	x \$49,000
		J. B. Forsyth, f	'33-'50																	—	40,562	x \$480,778
		H. A. Worth, e	'39-'56																	—	69,892	x \$31,625
		R. E. Treat, Hon. Min.	'16																	—	69,892	x \$31,625
★ 61 " Central	1953	A. B. Cleare, Jr.	'43-'53	217	0	10	59	3	3	186	—	c170	185	d240	285	525	0	25	0	—	13,791	x \$450,000
★ 62 " Ist	1840	W. E. Cole	'28-'45	567	28	23	48	5	13	21	250	c114	30	d1,291	622	1,913	3,383	280	0	—	47,486	x \$700,000
★ 63 " Grosse Pointe	1940	M. W. Johnson	'31-'52	1,065	33	12	89	6	17	24	420	c500	106	d2,109	2,921	5,030	400	1,606	0	—	69,892	x \$31,625
★ 64 " Highland Pk.	1908	E. E. Enke	'38-'56	472	30	30	39	3	8	11	154	c114	33	d736	1,264	2,000	1,549	610	0	—	16,112	x \$49,000
★ 65 " Mayflower	1930	P. W. Searles, i	'36-'52	1,249	145	21	54	7	51	94	384	c374	185	d4,477	5,350	9,827	3,945	2,978	0	—	40,562	x \$480,778

J Min. Par. Ad.

e Min. Chr. Edu.

d Includes direct giving to Detroit City work

b Kalamazoo, R D

a Interim pastor

CHURCHES	MINISTERS	MEMBERS	Admitted	Removed		Average Attendance	Church School	Young People's Organizations	OUR CHRISTIAN WORLD MISSION		OTHER GIFTS		Local Finances		
				C.	Total				Conf.	Total	Conf. Chr.	Non Conf. Chr.	Home Exp.	Value Church Property	
Cities or Towns	Names	Total	Ab.	Total	D.	L.	Total	Membership	Apportionment	Conf. Boards	Total	Conf. Chr.	Non Conf. Chr.	Home Exp.	Value Church Property
* 66 Detroit, North	{ R. H. Read, i 54-57 } { J. W. Metter, Asso. 54-57 } { J. H. Myers, Pres., 06 } { H. A. White, i 25-37 } 1850 1853 1850 1855 1837 1896 1865	980 567 1,004 186 366 345 345 116 2,349	65 — 400 15 0 15 0	6 5 5 0 0 21 15 80	172 567 1,004 186 366 345 116 2,349	19 0 9 1 0 2 5 18	55 0 19 1 0 3 15 136	c437 c160 c205 60 60 c124 c206 163 c984	157 23 45 27 0 55 32 121	2,519 1,066 600 75 0 424 482 220	6,153 1,963 1,350 213 0 75 1,221 330 0	0 115 15 0 0 390 160 0	0 — 1,825 0 0 265 125 0	80,362 29,104 — 3,838 3,600 9,997 11,734 103,930	x1,300,000 — — — — — — — x537,009
* 77 Eaton Rapids	{ R. J. Schramm, f 20-56 } { P. M. Simms, Pres., g 43-54 } { N. A. McCune, Mehm., h 08 } 1843 1921 1953	202 178 932	24 23 108	37 25 18	3 1 5	4 3 2	6 5 10	190 188 c127	31 200 0	0 58 0	0 500 54	0 0 92	238 317 137	9,035 8,349 3,623	*86,500 *38,000 5,000
* 78 Eau Claire	F. W. Kime '55 '57	57 55	—	37 18	3 5	4 2	6 7	c188 c187	0 0	0 0	0 0	0 0	0 0	— —	— —
* 79 Eureka, St. Johns, R.D.	{ C. O. Adams, Disc. '54 } { R. Silvernail, Lic., Asso. '54 } 1856	124	—	37 18	5 2	10 7	10 7	c398 c244	99 66	80 150	214 269	214 60	0 0	39,440 6,399	*745,000 *75,000 *33,000
* 80 Fayette	D. M. Wilson '51-55	39	9	0	0	0	40	c84	0	78	117	0	0	1,449	10,000
* 81 Flat Rock	{ F. D. Elmer, Jr., Bap. '30-43 } { D. W. Abbott '56-57 } 1887 1858	356 123	26 6	9 9	11 5	4 4	10 5	c110 c114	20 99	27 150	1,084 269	533 60	277 55	12,470 6,399	*132,473 *45,000 *33,000
* 82 Flint, 1st Baptist, j	L. L. Soborg, i '875	370	23	16	7	8	15	c165	45	705	1,256	244	28	12,850	*125,000
* 83 " Unit.	{ E. Voss, Sup. '47 } { D. J. Jamieson, i '55-56 } 1873	236 129	—	9 4	9 10	3 0	13 6	c187 c188	9 12	126 249	318 448	25 687	410	8,951	*30,000 *72,000
* 84 Frankfort	{ J. F. Williams, i '57-57 } { J. M. Isaacs, Pres., '13 } 1887	39	33	6	26	3	4	c108	22	480	737	47	0	5,768	*92,000
* 85 Freehold	{ L. M. Pearce '67-57 } { D. Wenstrom, r '68 } 1911 1833	109 369	6 2	5 24	1 17	0 31	12 65	c101 c212	37 39	6177 588	228	64	0	1,979	*30,000
* 91 Grand Blanc	{ W. Z. Froesch, Lay '37-47 } { H. Watson '38-47 } 1861	69	11	0	2	0	6	c70	20	29	59	88	25	933	19,000
* 94 Grand Lecke	H. E. Dalkryple, i '33-54 464	464	2	29	3	18	16	c193	25	300	790	180	120	12,450	*100,000
* 95 Grand Rapids, Burlingame	A. L. Gardner, Jr., i '31-57 } { J. Q. Mayne, r '51-57 } 1910	262	—	4	7	1	—	c171	20	766	1,689	562	150	26,224	*77,550
* 96 " Comstock Pk.	{ W. E. Cotton, k '31-51 } { W. E. Cotton, k '56-56 } 1894	2,418	—	85	167	22	72	c1,128	270	2,400	4,785	1,431	2,060	108,089	*1,336,000

k Min. Youth
h P. em.
l Deceased

g Min. Edu.
h Meth., Bap., Presb.
j Dual Affiliated

c Interdenominational: Reported also
by Meth., Bap., Presb.
f Par. Min.

a Includes direct giving to Detroit City work
b Reorganized, see Conf. Summary
d Reported also by Bap.

CHURCHES		MINISTERS			MEMBERS			Admitted			Removed			Attendance		Church School		Young People's Organizations		OUR CHRISTIAN WORLD MISSION			OTHER GIFTS		Local Finances	
Cities or Towns	Org.	Names	Ord. Cld.	Total	Ab.	Total		C.	Total	D.	L.	Total	Conf.	Natl. Boards	Total	Cong. Chr.	Non Cong. Chr.	Home Exp.	Value Church Property	Apportmentment		Cong. Chr.	Non Cong. Chr.	Home Exp.	Value Church Property	
						Org.	Cl.																			
★ 98 Grand Rapids, Park	1836	(C. E. Martenson, r A. J. Buttrey, Asso., r P. F. Day, <i>Rel. Edu.</i> , r E. A. Thomsson, P. em.)	'32-50 '31-52 '46-53 '14	3,508	—	[66	141	34	80	143	—	c1,273	301	9,220	15,271	24,491	10,808	6,790	107,131 x	*1,170,000						
★ 99 " Plymouth	1957	(D. E. Dakrymple, J. E. Fetible, r D. H. Debbink, A. ast.)	'55-57 '46-48 '57-56	363	97	—	363	0	0	0	0	c101	10	496	732	1,158	400	300	17,918	*92,000						
★ 100 " 2nd	1869	(A. C. Brewer, H. M. Cornell, J. W. Scheidt, P. em.)	'56-56 '08	262	9	14	24	0	1	1	167	c145	20	513	1,005	1,518	92	0	54,746 x	*435,000						
★ 101 " Smith Mem.	1887	(J. W. Scheidt, H. M. Cornell, J. C. Whitcomb, i)	'33-51 '08-30 '14-54	1,087	38	34	75	11	46	62	822	c818	55	1,960	3,266	5,226	996	946	43,432 x	*427,000						
★ 102 " Trinity	1909	(J. C. Whitcomb, i J. F. Draker, Presb., r J. J. Eddleston, r)	'08-30 '30-54	567	39	38	65	7	10	4	96	c259	38	362	568	940	200	65	4,326	*30,000						
★ 103 " Wallin	1868	(M. J. Engstrom, Bap. Lt. R. L. Ford, r	'30-54	422	4	25	31	4	1	18	5	c300	35	336	504	840	550	19,002	*12,500							
★ 106 Grant, Fed.	1894	(M. J. Engstrom, Bap. Lt. R. L. Ford, r	'30-54	422	4	25	31	4	1	18	5	c300	35	336	504	840	550	14,822	*102,000							
★ 107 Grass Lake, Fed.	1890	(R. A. Bentley, r W. R. Catton, O. W. Sampson, r	'50-54	95	10	3	5	0	0	0	100	c392	25	157	470	722	52	89	7,637 x	*45,000						
★ 108 Greenview	1852	(S. C. Parsons, P. em.)	'08	631	100	14	34	0	11	20	—	c306	85	1,759	2,735	715	225	10,554 x	*85,000							
★ 109 Hancock	1862	(R. A. Bentley, r W. R. Catton, O. W. Sampson, r	'34-52 '22-57 '48-54	256	60	11	16	6	4	10	85	70	45	480	755	1,235	596	198	10,811	*210,000						
★ 110 Harrison	1887	(W. R. Catton, O. W. Sampson, r	'22-57 '48-54	313	40	9	13	2	5	8	—	100	34	677	1,073	1,750	165	280	4,838	*97,000						
★ 111 Hart	1868	(C. O. Erickson, C. M. Swann	'51-55	298	50	26	38	4	10	14	—	184	60	222	419	641	50	100	9,189 x	*110,500						
★ 112 Haslett, Com.	1955	(C. O. Erickson, C. M. Swann	'51-55	238	14	25	65	1	2	3	166	c239	60	222	419	641	80	12,900	*96,500							
★ 113 Hershey	1870	(W. M. Swann, M. O. Drette	'02-52	60	4	6	11	2	7	10	—	c57	16	0	19	15	100	1,743	*15,000							
★ 114 Highland	1884	(M. O. Drette, M. A. Hazard, r	'51-54	46	14	0	1	0	0	1	6	c75	—	80	112	172	20	31	3,097 x	*22,500						
★ 115 Honor, United	1895	(M. A. Hazard, r T. W. Helman, Lay.	'51-54 '55	102	0	12	28	3	0	12	127	200	—	60	168	248	186	110	4,793 x	*92,000						
★ 116 Hubbell	1893	(T. W. Helman, Lay.)	'55	220	—	—	—	—	—	—	—	—	—	—	—	—	—	—	—	*3,000						
★ 117 Hudson	1836	(T. K. Warke, J. H. Balfour	'49-51 '14-37	286	66	0	0	0	4	12	52	c85	—	209	350	559	53	0	5,000	*70,000						
★ 118 Hudsonville	1878	(T. K. Warke, J. H. Balfour	'49-51 '14-37	148	21	10	15	4	3	7	113	c105	47	160	350	510	485	400	9,015	*45,000						
★ 119 Imlay City	1872	(J. H. Balfour, K. J. Mitchell, r	'14-37 '55-55	236	19	9	10	2	0	11	c134	22	298	498	796	219	104	6,462	*87,000							
★ 120 Ironton	1886	(K. J. Mitchell, r)	'55-55	63	6	4	4	0	1	2	46	54	20	50	132	182	0	0	5,760	*25,000						
★ 121 Isabella, Ensign, R.D.	1900	(R. Haldane, Jr., r N. Skidmore, P. em.)	'53-57	26	7	0	0	0	0	0	0	0	0	0	5	5	0	0	674	*5,000						
★ 122 Jackson, a	1951	(R. Haldane, Jr., r N. Skidmore, P. em.)	'53-57	190	—	12	18	0	4	4	—	c114	30	0	18	18	133	0	7,821	*65,000						
★ 123 " Ist	1841	(C. L. Bagby, r M. M. Kerr	'13 '40-52	647	22	32	51	3	10	15	290	c45	70	1,980	3,371	5,351	2,416	643	37,361 x	*70,000						
★ 124 " Plymouth	1892	(C. L. Bagby, r M. M. Kerr	'13-55	114	14	8	12	352	5	4	14	c69	12	352	576	928	105	185	5,987	*55,000						
★ 125 " South, Com.	1861	(W. A. Kauffman, W. A. Keith, r	'20-55	188	9	15	25	0	16	21	—	c48	30	42	74	116	30	15	7,983 x	*89,000						
★ 126 Kalamazoo	1835	(W. A. Keith, r G. E. Crandall, A. asso.) { Dorothy A. Kling, A. asso. G. E. Crandall, A. asso.	'29-39 '50-55 '55-55	1,309	—	—	31	72	10	24	34	c629	100	3,988	9,467	13,455	1,776	1,142	65,062	*484,000						
★ 127 Kalkaska, Peoples, Fed.	1864	(E. V. Belles, Presb.)	'13-55	59	25	1	4	6	1	1	2	50	c107	11	137	255	392	0	140	5,812	*23,000					
★ 128 Kinderhook, b	1922	(P. Underwood, Pent., d)	'51	51	0	0	0	0	0	0	1	50	c178	—	64	97	161	31	1,422	*16,400						
★ 129 Leansburg	1864	(M. A. Hewgill, Sup.)	'51	85	20	0	1	3	0	6	—	87	—	40	60	100	0	0	5,167	*31,500						
★ 130 Lake Linden	1884	(D. E. Ferris, Presb., r)	'52-57	87	40	0	0	0	0	0	—	18	10	140	211	351	6	21	1,501	*20,000						

d Sup.

b Coldwater, R.D. 3

a Arbor Grove Cong.

CHURCHES	MINISTERS	MEMBERS				Admitted			Removed		Average Attendance	Church School Membership	Young People's Organizations	OUR CHRISTIAN WORLD MISSION Apportionment			OTHER GIFTS		Local Finances		
		Total	Ab.	C.	Total	D.	L.	Total	Conf.	Natl. Boards				Total	Cong. Chr.	Non-Cong. Chr.	Home Exp.	Value	Chrch Property		
		Org.	Names	Ord.	Cld.	Org.	Ab.	C.	Total	D.				L.	Total	Conf.	Natl. Boards	Total	Cong. Chr.	Non-Cong. Chr.	Home Exp.
*131 Lake Odessa	1892	A. J. Pitman	'11-49	89		2	5	1	1	2		8	84	127	211	46	35	5,170	x	\$56,000	
*132 Lakeview	1892	G. R. A. Potts, i	'53-57	130	11	7	11	1	13	43		23	106	159	265	159	0	9,506	x	\$5,500	
*133 Lansing, Mayflower	1903	W. Hainsworth	'24-50	265	10	18	4	3	7	127		28	150	590	815	7	0	2,491	x	\$12,000	
*134 " Pingrim	1893	{ C. F. Goudey P. E. Rusten, Jr., a J. W. Claxton P. E. Reikow, A. asso.	'34-53 '52-56 '27-52 '54-56	1,221	86	91	122	4	12	16	400	90	1,354	1,08	1,462	33	25	34,035	x	\$259,603	
*135 " Plymouth	1864	{ J. W. Claxton P. E. Reikow, A. asso.	'27-52 '54-56	1,737		67	92	12	34	65		44	1,200	2,968	4,168	2,200	1,239	80,642	x	\$683,750	
*136 Lawrence	1837	L. M. Rigelman, Meth.	'34-46	118	14	1	3	1	8	27	64	c85	93	260	353	50	0	3,988	x	\$25,400	
*137 Leroy, East Leroy, R.D.	1857	S. B. Wenger	'24-50	45	8	0	0	0	0	0			12	17	29	0	0	788	x	10,000	
*138 Leslie	1865	D. O. Weber, r	'49-54	262	17	25	40	3	3	8			287	440	727	98	82	8,809	x	\$45,000	
*139 Lewiston	1892	R. D. Crowley	'57-57	134	5	14	16	1	0	1	97	22	200	368	568	0	117	8,152	x	\$43,000	
*140 Litchfield	1839	E. J. Snyder, Presb.	'42-53	91	2	5	5	2	2	4			35	53	88	51	42	4,037	x	\$10,000	
*141 Long Rapids, Lachine	1909	A. A. Amstutz, Presb., r	'36-54	232	15	27	35	3	4	7			262	408	670	10	0	1,590	x	\$92,000	
*142 Lovell	1856	{ P. D. D. Brady F. A. Nelson	'29-52 '32-48	810	50	25	45	7	9	20	45	37	360	640	1,000	357	400	19,948	x	\$194,553	
*143 Luzerne, Com.	1870	(Part time supply)	'29-52	125	16	6	6	1	0	5			71	179	250	243	0	1,550	x	12,000	
*144 Luzerne	1902	{ M. M. Brammer, A. asso. H. E. Gentzler, d	'57-56 '37-50	81	12	0	1	0	3	6			4	6	10	0	0		1,432	x	\$18,000
*145 Mackinac Island	1900	A. A. Nelson	'32-48	340	32	20	32	7	9	16			457	1,004	1,461	724	315	13,855	x	\$310,000	
*146 Madison, Adrian, R.D. 2	1862	{ W. F. Amidon, Lic. G. L. P. Harris	'54-56 '44-56	134		1	1	1	0	1			59	94	153	0	0	984	x	\$38,000	
*147 Madison	1875	{ G. L. P. Harris F. S. Phelps, Chr.	'54-56 '44-56	76		5	6	1	0	1	131	265	50	65	165	230	158	270	6,807	x	\$12,000
*148 Maple Rapids	1867	C. F. Robbins, Lic.	'49-55	43	12	0	6	1	0	1			693	131	234	2	0	5,807	x	9,000	
*149 Maybee	1879	{ S. N. Oliver M. M. Brammer, A. asso.	'49-55 '20-29	111	6	14	4	0	1	4			80	110	170	17	0	2,980	x	50,000	
*150 Memphis	1840	{ M. M. Reese C. F. Robbins, Lic.	'44-56 '49-55	43	12	0	6	1	0	1			69	110	170	17	0	2,980	x	50,000	
*151 Merrill	1886	{ S. N. Oliver M. M. Brammer, A. asso.	'49-55 '20-29	111	6	14	4	0	1	4			80	110	170	17	0	2,980	x	50,000	
*152 Metamora	1878	H. E. Gentzler, d	'57-56	82	20	9	11	3	6	12			42	645	615	90	25	5,076	x	\$41,000	
*153 Morenci	1858	{ M. M. Brammer, A. asso. H. E. Gentzler, d	'57-56 '37-50	203	41	9	11	3	6	12			404	607	1,011	0	100	9,022	x	\$66,700	
*154 Muskegon	1859	{ D. W. Vanderwerp, r C. D. Oberlin, i W. R. Scott, i F. Panch, P. em. L. Horning, P. em. R. J. Striffler, i	'28-49 '14-53 '35-57 '17-50 '37-52 '57-57	1,586	215	66	96	26	19	48	552	100	3,684	5,419	9,133	5,331	75	65,513	x	\$804,000	
*155 Muskegon, 1st	1859	{ H. E. Gentzler, d D. W. Vanderwerp, r C. D. Oberlin, i W. R. Scott, i F. Panch, P. em.	'37-50 '47-49 '13-44 '51-55	280	3	5	8	0	5	11	143	100	398	691	1,089	177	15	7,986	x	\$33,000	
*156 " Jackson	1891	{ C. D. Oberlin, i W. R. Scott, i	'47-49 '13-44	128	3	5	8	0	5	11	143	100	398	691	1,089	177	15	7,986	x	\$33,000	
*157 " McGraft	1899	{ F. Panch, P. em. L. Horning, P. em.	'09 '14	393	27	19	25	6	3	9			52	803	1,335	285	0	11,261	x	\$12,000	
*158 Newaygo	1855	{ R. J. Striffler, i Mrs. L. M. Stroth	'51-55 '14-53	321	0	13	18	3	0	3	150	117	348	747	1,095	144	0	11,039	x	\$138,138	
*159 New Baltimore	1856	{ R. J. Striffler, i Mrs. L. M. Stroth	'28-49 '14-53	409	25	34	54	3	8	20	210	260	602	1,136	1,738	202	180	11,241	x	\$64,000	
*160 New Haven	1868	{ Mrs. L. M. Stroth J. C. Matthews, Meth., e	'14-53 '35-57	131	28	1	3	2	0	2	75	429	363	606	969	186	355	3,190	x	\$2,000	
*161 Northport	1863	{ J. C. Matthews, Meth., e C. B. Hasle, r	'35-57 '17-50	189	52	7	14	4	8	12	25	25	115	206	321	0	49	7,758	x	\$60,000	
*162 Old Mission	1879	{ J. C. Matthews, Meth., e C. B. Hasle, r	'17-50 '37-52	23	11	0	0	0	0	0			0	0	0	5	0	1,800	x	\$5,500	
*163 Olivet	1845	{ W. S. Brooks, Lay. P. N. Mergener, Meth., e	'37-52 '57-57	281	52	22	39	7	6	19	164	122	20	349	569	948	378	13,636	x	\$235,000	
*164 Onekama	1882	{ W. S. Brooks, Lay. P. N. Mergener, Meth., e	'37-52 '57-57	69	0	5	1	0	5	1	0	20	60	95	155	50	0	5,203	x	25,000	
*165 Onondaga, Fed.	1887	S. A. Clay	'48-49	71	0	0	1	1	2	3			0	0	0	0	0	4,000	x	10,000	
*166 Osageo	1837	{ S. A. Clay L. Horning, P. em.	'48-49	280	38	9	14	6	6	12	114	164	194	470	664	317	0	8,200	x	\$65,000	

e. Sup.

d Min. Chr. Edu.

b Includes direct giving to Detroit City work

a Min. Edu.

CHURCHES			MINISTERS			MEMBERS				Admitted				Removed				Average Attendance		Church School		Young People's Organizations		OUR CHRISTIAN WORLD MISSION				OTHER GIFTS		Local Finances	
Cities or Towns	Org.	Names	Ord. Cld.	Total		Total		C.	Total		D.	Total		L.	Total	Attendance	Church School	Young People's Organizations	Apprenticeship		Cong. Chr.	Non Cong. Chr.	Home Exp.	Value	Property						
				Ab.	Total	Ab.	Total		Conf.	Natl. Boards		Total																			
★167 Ovid, United	1942	W. C. Smith, <i>Math.</i>	'46-51	206	22	17	40	4	5	9	215	e250	70	585	1,085	1,570	112	1,944	13,298	x	*95,000	13,298	x	*95,000							
★168 Ososso	1840	H. B. Oliver	'46-54	673	47	40	53	4	11	15	107	c339	62	1,482	2,307	3,850	77	0	29,645	x	*165,000	29,645	x	*165,000							
★169 Oxford	1879	A. R. Harrison, <i>i</i>	'30-55	277	—	8	17	7	3	10	127	e147	45	a605	957	1,562	10	262	10,480	x	*41,000	10,480	x	*41,000							
★170 Perry	1879	W. H. Brady, <i>Lic.</i>	'30-55	162	29	4	18	6	5	8	—	e88	37	350	570	900	38	0	3,484	x	*53,000	3,484	x	*53,000							
★171 Pinesey, Conn.	1848	J. W. Winger, <i>r.</i>	'38-54	316	20	17	26	6	5	11	—	—	—	—	—	—	—	—	11,212	x	*93,200	11,212	x	*93,200							
★172 Pine Grove, b	1880	L. H. Phillips, <i>Lay., Sup.</i>	'55	[80	3	3	3	0	5	5	—	e98	0	26	40	66	0	0	1,035	x	*1,500	1,035	x	*1,500							
★173 Pittsford	1833	M. K. Burton	'28-32	91	—	24	39	11	23	34	—	—	—	—	—	—	—	—	4,188	x	*400,000	4,188	x	*400,000							
★174 Pontiac	1851	W. M. Ostberg, <i>Assn.</i>	'49-57	1,077	—	—	—	—	—	—	—	—	—	—	—	—	—	—	1,425	1,000	0	—	—	—	—						
★175 Port Huron, Ist	1840	A. D. Grey, <i>d</i>	'41-57	1,435	150	60	82	10	25	38	500	e550	64	1,227	2,109	3,336	65	0	57,231	x	*362,000	57,231	x	*362,000							
★176 " Ross Mem.	1896	O. B. Francisco, <i>Assn.</i>	'47-50	[87	—	—	—	—	—	—	—	—	—	—	—	—	—	—	0	0	0	—	—	—	—						
★177 " Storges Mem.	1806	F. D. Briscoe, <i>Lic.</i>	'47	101	5	2	3	2	2	4	—	e83	0	0	0	0	0	0	5	650	x	*23,000	5,957	x	*33,000						
★178 Portland	1813	J. H. Kinsey	'56-57	202	34	2	3	3	1	4	124	e282	19	183	275	458	96	111	10,565	x	*62,000	10,565	x	*62,000							
★179 Prattville	1874	V. N. Bazler, <i>e</i>	'53-55	59	9	0	4	4	4	4	4	e118	14	10	16	26	0	1,710	4,154	x	*30,000	4,154	x	*30,000							
★180 Pullman	1889	J. C. Willis, <i>Lay.</i>	'54	59	17	2	2	2	4	6	43	e82	16	0	20	20	0	150	4,027	x	*20,000	4,027	x	*20,000							
★181 Ransom, Osseo, R.D.	1848	C. H. Wright, <i>Math.</i>	'16-52	39	7	1	2	0	0	0	1	e104	—	30	71	101	28	16	1,699	x	*15,000	1,699	x	*15,000							
★182 Rapid River	1888	M. A. Rector, <i>Assn.</i>	'44-52	68	2	0	0	1	2	9	—	32	—	30	45	75	5	0	1,709	x	*40,000	1,709	x	*40,000							
★183 Reed City	1872	W. M. Swann	'02-52	165	32	12	30	3	11	2	11	e65	18	50	146	196	1	334	4,809	x	*60,000	4,809	x	*60,000							
★184 Richmond	1872	W. M. Edwards, <i>i</i>	'49-53	231	39	7	17	1	4	5	86	e94	30	351	616	967	47	0	13,401	x	*145,000	13,401	x	*145,000							
★185 Rochester	1827	E. J. Yuells	'49-50	664	40	28	66	6	22	28	249	e461	147	a1,236	1,957	3,193	1,153	658	26,746	x	*114,888	26,746	x	*114,888							
★186 Rockford	1847	F. W. Knedt, <i>f</i>	'55-57	183	42	22	35	1	7	7	78	e74	20	80	354	484	128	150	10,579	x	*78,000	10,579	x	*78,000							
★187 Rockwood	1886	P. Vos	'37-54	141	18	2	3	2	3	3	—	68	0	a60	87	147	5	135	7,841	x	*40,000	7,841	x	*40,000							
★188 Romeo	1828	P. D. Brady	'29-52	553	50	33	41	2	3	5	165	e247	76	996	1,689	2,685	376	834	21,058	x	*268,000	21,058	x	*268,000							
★189 Roscommon	1875	A. Jenkins	'37-53	203	22	11	15	4	5	129	e182	23	300	554	854	361	0	943	42,095	x	*337,000	42,095	x	*337,000							
★190 Royal Oak	1842	H. W. Clark, <i>Assn.</i>	'55-56	739	21	54	82	4	16	43	333	686	74	a481	68	549	1,146	943	42,095	x	*337,000	42,095	x	*337,000							
★191 Saginaw	1857	H. F. Suttner	'47-51	1,430	148	96	142	10	34	71	481	e910	—	1,700	3,583	5,283	1,245	395	85,467	x	*874,453	85,467	x	*874,453							
★192 St. Clair	1833	J. F. Crosby, <i>Presb., g</i>	'56-56	[383	48	18	29	4	11	15	158	e188	38	870	1,312	2,182	156	117	10,653	x	*230,005	10,653	x	*230,005							
★193 St. Johns	1860	A. E. Stanton, <i>Presb., h</i>	'20-56	566	46	38	47	12	12	38	242	e270	75	559	1,008	1,567	23	167	17,468	x	*273,000	17,468	x	*273,000							
★194 St. Joseph	1854	W. K. Klopp, <i>Assn.</i>	'40-50	922	—	9	49	10	12	24	269	e601	30	1,400	2,518	3,918	66	0	32,167	x	*556,132	32,167	x	*556,132							
★195 Sauten, 2nd	1851	C. H. Wilcox, <i>r</i>	'54	[91	—	—	—	—	—	—	—	—	—	—	—	—	—	—	0	0	0	—	—	—	—						
★196 Sandstone	1851	H. C. Richards, <i>Str., Lic.</i>	'29-56	15	0	0	1	1	1	2	—	e60	—	37	56	93	0	0	1,006	x	*15,000	1,006	x	*15,000							
★197 Sarnac, Conn.	1871	M. M. Carr	'49-51	24	10	10	10	0	0	0	85	e132	15	0	0	0	0	0	6,000	x	*60,000	6,000	x	*60,000							
★198 Saugatuck	1860	J. A. Cornell, <i>i</i>	'57-57	263	29	0	3	3	0	8	115	e128	17	276	524	800	259	115	—	—	—	—	—	—	—						

a Includes direct giving to Detroit City work
b Sault Ste. Marie R.D. 2
c Inverim pastor A
e Chr. Misl.
f Free Meth., Sup.
g Assn
h M'n. Chr. Edn.
i Free Meth., Sup.
g Assn

CHURCHES			MINISTERS				MEMBERS		Admitted			Removed			Average	Church School	Young People's		OUR CHRISTIAN WORLD MISSION			OTHER GIFTS		Local Finances	
Cities or Towns	Org.	MINISTERS		MEMBERS		Admitted			Removed			Attendance	Membership	Organizations	OUR CHRISTIAN WORLD MISSION			OTHER GIFTS		Home Exp.	Value				
		Names	Ord. Clid.	Total	Ab.	C.	Total	D.	L.	Total	Conf.				Natd. Boards	Total	Cong. Chr.	Non Cong. Chr.							
★199 Sawyer	1888	R. C. Umrth, Lic.	'55	89	3	0	1	0	1	87	c97	20	100	191	291	80	333	8,470	30,000						
★200 Shelby	1864	{ E. R. Evans { R. VanMeigs, Bapt., a { Mrs. B. M. Neller, Meth.	'16-54 '16 '51-'55	170 121 110	10 19 20	7	20	27	2	4	c160	0	320	544	564	180	25	8,325	*53,000						
★201 Sheridan	1877	(Inactive)																							
★202 Six Lakes	1889	W. H. Roberts, Bapt.	'53-'57	47	11	0	0	0	0			21	49	76	125	0	0	4,911	*50,700						
★203 Somerset	1856	L. E. Tenhoppen	'15-'57	94	11	16	7	4	8			46	0	11	72	30	2,017	15,000							
★205 South Haven	1851	A. A. Trembert, r	'29-'35	903	47	10	24	9	24	c93	70	1,208	2,086	3,294	265	0	9,500	*39,000							
★206 Stanton	1951	A. A. Trembert, r	'16-'50	245	23	10	10			c137	40	146	493	639	133	0	18,143	*212,000							
★207 Suttons Bay	1856	M. R. Block, Cons. Bapt.	'35-'57	122		10	20	1	5	43		197	330	527	22	70	2,920	*25,000							
★208 Texas, Kalamazoo, R.D.	1900	M. R. Block, Cons. Bapt.	'40-'56	144		8	4	0	4			40	79	119	50	0		40,000							
★209 Thompsonville	1902	G. N. Hazard	'51-'54	49		3	8	4	6	c56	24	218	467	685	355	141	2,920	*26,500							
★210 Three Oaks	1844	A. H. Hazard	'31-'54	205	0	8	14	3	6	c113	24	218	467	685	355	141	10,180	*125,000							
★211 Tipton, Conn.	1852	R. N. Dryden		1110														*47,000							
★212 Traverse City, Ist	1863	{ H. R. Towne { P. T. Amstutz, Presb., b	'27-'27 '08-'56	1,628	195	101	14	30	64			61	1,701	3,102	4,803	1,363	33,454	*165,000							
★213 " Oak Pk.	1907	C. G. Adams	'19-'53	206	29	32	1	5	6			15	141	211	352	195	25	8,204	*33,000						
★214 Union City	1837	J. O. Cassidy	'52-'56	341	53	11	11	7	5			52	325	611	936	426	36	9,705	*113,500						
★215 Vermonville	1838	D. N. Nichols, Lic.	'52-'57	173	12	0	2	1	6			12	56	84	140	2	0	5,151	*45,000						
★216 Vernon	1851			52	17	0	2	0	1	25			6	28	34	0	0	1,126	12,000						
★217 Victor, St. Johns, R.D. 5	1845			8	3	0	0	0	0																
★218 Watervliet	1885	H. R. Yoss, r	'45-'55	335	53	16	17	4	4	100		20	210	387	597	285	210	10,279	*162,000						
★219 Wayland	1858	W. E. Smith	'57-'57	196	12	15	1	3	4	c158	33	195	326	521	69	0	7,139	*52,000							
★220 Wayne	1848	E. A. Britton	'39-'41	820	61	53	10	12	39			166	d1,300	2,377	3,577	536	835	34,242	*200,000						
★221 Webster, Dexter, R.D.	1860	{ A. T. Compton, Meth. { G. C. Seekt, Lic.	'48-'50 '48	166	10	12	2	2	2			25	296	466	762	208	65	3,520	*40,000						
★222 West Adrian, e	1836	H. F. Adams, Lic.	'48	169	0	2	2	2	2	c210	26	296	466	762	208	65	2,742	45,000							
★223 West Carmel, Charlotte	1832	H. F. Adams, Lic.	'48	169	0	2	2	2	2								20	480	16,000						
★224 Wheatland, f	1843	W. E. Dudley, Sup.	'24-'52	107	15	4	1	1	50			10	60	96	156	27	238	2,708	*27,500						
★225 Whitehall	1867	K. A. Davis, r	'56-'56	470	46	13	24	1	11	c192	26	249	635	884	347	736	0	3,652	*79,500						
★226 Wovernie	1883	C. N. Jackson	'57-'55	92	9	3	1	1	12				160	240	400	0	0	9,500	*4,500						
★227 Wyandotte	1892	L. N. Jackson	'22-'23	620	38	35	52	16	8	265		65	d1,500	1,526	2,476	620	0	25,906	*105,000						
★228 Ypsilanti	1881	{ G. C. Spoor { H. C. Colburn, P. em.	'10-'38 '03	600		40	55	7	11			40	1,066	1,572	2,038	770	125	15,137	*114,000						

d Includes direct giving to Detroit City work

b Asso.

a P. em.

/ Pittsford R.D. 2

e Adrian, R.D. 3

Membership of dropped chs.:
Gifts — church undesignated;
Late report from Amer. Board;
Totals:

81,553 6,091 3,460 7,208 849 1,760 5,144 194 42,604 8,099 117,683 190,876 308,539 82,526 81,762 3,094,809 32,141,111

MICHIGAN SUMMARY

CHURCHES ADDED: (2) Detroit, Pilgrim; Grand Rapids, Plymouth.
 CHURCHES DROPPED: (4) Detroit, Brewster-Pilgrim; Detroit, Mount Hope; Grand Rapids, Plymouth; Vanderbilt.
 CHURCHES CHANGED: South Jackson, Com. to Jackson, South.
 CHURCHES: 228. **Served by pastors:** 199 (installed 21; recognized 37; other Cong. Chr. 89; other denom. 22; licentiates 14; unclassified 16). **Part time supplies** 1. **Inactive churches** 5. **Vacant churches** 23. **No. pastors serving** 185.
MINISTERS IN FULL STANDING: 237 (pastors 155; others 82).
NO. OF CHURCHES REPORTING: Av. Ch. Attendance 97; Ch. School 196; Y. P. Org. 160; Home Expenses 199; New Buildings and Improvements 117 (amount \$2,022,891); Payment on Principal of Bldg. Debts 82 (amount \$1,435,337); Church Property 226; Debts 66 (amount \$1,823,816); Invested Funds 57 (amount \$1,213,599); Personage 171.
NO. OF CHURCHES CONTRIBUTING TO APPORTIONMENT AND OTHER BENEVO-

LENCEES: 209 (amount \$482,827); On Apportionment 200 (State Conf. 191; National Boards 200).
Other Gifts 190.
SALARIES: No. of churches and yoked fields reporting 211 (amount \$653,321). Part time supplies 27 (amount \$34,729). **Pastoral Units:** 184. **Average Salary for regular service:** \$4,992.
LEGACIES:

No.	Amount	No.	Amount	No.	Amount	No.	Amount	No.	Amount
10	\$ 500	17	\$1,600	45	\$ 8,600	62	\$5,711	66	\$5,000
76	1,250	88	500	98	4,500	102	60	100	19
131	100	148	1,000	155	8,200	167	500	181	78

YOKED CHURCHES: Nos. 7, 11; 15, 74; 22-34; 23-158; 25-139; 37-130; 40-184; 51-80-89-121-182; 73-150; 75-128; 113-183; 115-209; 124-196; 132-203; 144-189; 161-207; **with other denominations:** Nos. 32; 33; 167; 197; 221.
 For comparative statistics see Summary I.

MIDDLE ATLANTIC: Delaware; District of Columbia; Maryland; New Jersey; Virginia

Explanation of Schedules & Reference Marks, Page 23

Conference Directory, Pages 16-20

CHURCHES	Org.	MINISTERS		MEMBERS		Admitted		Removed		Average Attendance	Church School Membership	Young People's Organizations	OUR CHRISTIAN WORLD MISSION Apportionment		OTHER GIFTS		Local Finances		
		Names	Ord. Cld.	Total	Ab.	C.	Total	D.	L.				Total	Conf.	Natl. Boards	Total	Cong. Chr.	Non Cong. Chr.	Home Exp.
DELAWARE																			
★ 1 Dover, People's	1909	R. W. Duke, i	'52-'52	752	—	—	—	8	13	21	c806	50	1,023	2,763	4,386	40	0	26,222	*946,350
★ 2 Milton, 1st	1924	H. L. Hutchens, Meth. Lic.	'57	24	—	4	4	—	—	2	c28	—	30	52	82	25	22	412	x 11,000
DISTRICT OF COLUMBIA																			
★ 3 Washington, Cleveland Pk.	1918	A. W. Hurst, i	'29-'44	423	97	6	30	5	16	26	c123	25	1,282	2,184	3,466	428	0	22,618	x *220,000
★ 4 " 1st	1865	{ C. H. Konf, i D. L. Achnoff, Jr., i	'28-'47 '52-'57	904	100	9	43	18	40	67	c160	43	4,232	7,207	11,439	560	3,506	46,929	*609,624
★ 5 " Ingram Mem.	1908	C. D. Friou, i	'51-'56	270	22	—	12	1	4	8	c105	77	460	783	1,243	385	377	14,538	*232,000
★ 6 " Lincoln Mem. Temple	1881	C. S. Rooks, i	'51-'53	721	16	8	46	16	1	17	c134	0	649	1,104	1,753	0	184	23,953	x *265,000
★ 7 " People's	1891	A. F. Elmes, i	'17-'26	885	—	105	105	10	1	11	c374	75	962	1,637	2,599	100	565	35,580	*114,000
★ 8 " Plymouth	1881	P. G. Scott, i	'28-'49	422	20	17	17	13	—	—	c137	20	300	510	810	0	350	18,258	x 107,000
★ 9 " Westmoreland	1886			1,284	143	30	114	16	66	102	c523	50	3,239	5,516	8,755	2,458	1,013	80,200	x *768,830
MARYLAND																			
★ 10 Baltimore, Associate Fed.	1900	J. F. K. Postian, E. & R.	'34-'47	21	3	1	1	1	14	15	5	0	13	22	35	0	25	1,600	—
★ 11 Bethesda, a	1957	G. C. Rieger	'50-'57	81	0	0	0	0	0	0	—	—	—	—	—	0	0	0	—
★ 12 Capitol Heights	1907	{ E. F. Smiley, b M. S. White, P. em.	'19-'55 '15	58	—	6	6	2	—	—	c66	—	5	8	13	2	20	1,283	x 18,500
★ 13 Frostburg, 1st	1872	J. F. Zimmerman, Sr., i, d	'50-'33	243	13	14	14	—	—	—	c125	—	111	189	300	0	11	4,907	*68,000
★ 14 Greenbelt, Com.	1937	{ D. N. MacKenzie, i R. C. Hull, Bapt., Assl.	'42-'57 '38-'41	1,401	—	26	34	1	57	58	c576	90	374	638	1,012	253	851	27,015	x *145,901
★ 15 Silver Spring, Christ	1944	{ J. F. McClelland, i L. J. Ebel, Assn., i	'38-'41 '52-'52	1,368	156	77	188	6	73	100	c1,062	312	4,263	7,259	11,522	2,024	782	67,421	*605,000
★ 16 Webster, Havre de Grace	1924			60	—	1	7	6	70	76	c77	—	82	139	221	25	0	3,105	x *40,000
NEW JERSEY																			
★ 17 Baleville	1826	A. Ellessor, Stud.	'57	223	—	18	29	3	9	12	c105	23	155	265	420	0	0	5,900	*108,000
★ 18 Bound Brook	1876	{ O. A. Lewis, i R. L. Hirtle, A. Sso.	'32-'45 '45-'57	576	—	17	35	7	7	93	c459	40	1,619	2,756	4,375	182	0	30,251	*340,800
★ 19 Brookside, Com.	1894	J. G. Trutt, Jr., Lic.	'54	188	—	12	25	2	4	6	c166	15	384	655	1,039	228	931	8,900	*100,000
★ 20 Cedar Grove, Com.	1947	{ R. E. Frazier H. E. Marston, i	'40-'49 '44-'48	967	123	56	102	8	31	39	c775	100	1,036	1,763	2,799	22	0	28,124	x *240,000
★ 21 Chatham, Stanley	1873	{ D. R. Buckey, e	'57-'54	1,026	177	32	97	6	17	35	c599	188	4,511	7,080	12,191	2,761	2,362	35,365	x *422,000

e Meth., Assn.

d Deceased

b Interim pastor

a Received into Wash. Assn. Nov. 24, 1957

CHURCHES	MINISTERS	MEMBERS			Admitted		Removed		Attendance	Church School	Young People's Organizations	OUR CHRISTIAN WORLD MISSION Apportionment			OTHER GIFTS		Local Finances			
		Total	Ab.	C.	Total	D.	L.	Total				Average	Conf.	Nad.	Boards	Cong. Chr.	Non-Cong. Chr.	Home Exp.	Value Church Property	
Cities or Towns	Org.	Names	Ord. Cld.	Total	Ab.	C.	Total	D.	L.	Total	Chrch Sch.	Y.P.O.	Conf.	Nad.	Boards	Cong. Chr.	Non-Cong. Chr.	Home Exp.	Value Church Property	
22 Chester	1740	F. R. Lincoln, i	'56-'56	198	50	7	23	1	10	11	91	c142	28	523	891	1,414	37	0	9,149	*80,000
23 Chiffside Park, Grantwood	1907	W. A. Wycoff, i	'33-'47	311	19	16	23	9	4	104	117	c85	29	571	972	1,543	5	315	13,152	x *82,000
24 Italian	1912	S. C. Gozzo, i	'34-'42	191	16	2	9	2	4	1	5	c53	23	117	198	315	152	250	3,100	x *48,000
25 B. Shirley, i	1879	D. B. Shirley, i	'52-'51	229	16	15	25	3	7	11	112	c176	18	110	198	315	152	250	10,732	x *143,000
26 Cresskill	1907	H. W. Hughes, i	'14-'35	280	16	15	25	3	7	11	98	c194	38	440	698	1,108	111	212	8,184	x *116,000
27 East Orange	1953	W. R. Van Hoek, i	'45-'53	387	16	15	28	14	18	54	184	c116	20	1,941	3,306	5,247	397	2,179	27,649	x *418,000
28 Egg Harbor City	1903	O. H. Folger, Fr.	'13-'57	1110	16	15	28	14	18	54	184	c116	20	1,941	3,306	5,247	397	2,179	27,649	x *418,000
29 Englewood, Finns	1918	C. B. Roberts, i	'19-'10	1110	16	15	28	14	18	54	184	c116	20	1,941	3,306	5,247	397	2,179	27,649	x *418,000
30 Glen Ridge	1888	Katri Tikkaala	'15-'18	1,721	245	55	144	18	30	57	536	c682	350	6,691	11,402	18,093	1,836	4,100	63,490	*97,000
31 Hackensack	1908	T. O. Granger, Presb., a	'42-'48	396	34	25	35	3	18	21	147	c221	42	1,030	1,753	2,783	31	411	13,575	x *285,500
32 Hackensack Heights, Com.	1955	A. L. Chandler, i	'33-'43	396	34	25	35	3	18	21	147	c221	42	1,030	1,753	2,783	31	411	13,575	x *285,500
33 Hawthorn, 1st	1893	Sinnerberg, A. H., Evang.	'27-'57	127	16	2	19	2	4	6	80	c106	77	750	1,276	2,026	0	100	6,000	*66,200
34 Hopewell, Mountain Chr.	1844	W. M. Frost	'35-'57	439	70	19	33	4	11	15	115	c319	77	750	1,276	2,026	0	100	11,900	x *125,000
35 Irvington, 1st	1830	H. B. Calkins, Stud.	'57	7	0	1	0	1	0	1	16	14	0	18	32	50	0	0	575	6,000
36 " 2nd	1925	R. T. Burton, i	'36-'45	598	0	20	80	11	14	30	269	c244	42	1,492	2,541	4,033	723	100	20,475	x *468,000
37 Jersey City, 1st	1858	J. N. Sandberg, i	'54-'54	231	23	11	18	3	8	11	127	10	127	10	444	757	1,201	510	9,850	*47,500
38 " Waverly	1883	P. R. Hunter	'32-'57	175	—	7	14	8	2	10	—	c51	9	555	944	1,499	0	450	19,552	*175,000
39 Little Ferry, Evang.	1896	G. L. Ehly, r	'56-'57	39	—	—	—	—	2	2	—	c36	26	36	62	98	0	0	6,049	*50,000
40 Livingston, Olivet	1935	L. V. MacPeck, P. am.	'39-'50	341	100	32	46	9	7	16	187	c337	39	569	970	1,539	20	0	10,721	*92,000
41 Locktown, b	1829	L. E. Higgins	'57	405	90	10	31	2	7	11	—	c159	22	72	122	194	137	98	16,573	*127,000
42 Maple Shade	1909	K. Miller, Stud.	'50-'53	911	11	11	2	4	6	6	—	c72	23	93	158	251	0	0	1,800	*22,000
43 Maplewood, 1st	1906	J. E. DeBoer, i	'32-'47	432	27	12	38	0	7	7	160	c298	62	683	1,163	1,846	49	124	16,254	*67,000
44 Milford, 1st	1827	F. A. LaCroix, i	'54-'57	132	8	3	7	3	1	4	—	c50	13	205	348	533	5	20	7,139	*45,000
45 Montclair, 1st	1870	C. F. Harmon, E. & R.	'53-'55	228	30	14	26	13	34	31	—	c162	34	336	571	907	80	30	7,422	*99,000
46 " Union	1882	N. W. Haynes, i	'39-'52	2,066	447	73	123	20	39	102	566	c274	85	5,342	9,096	14,438	1,885	1,039	75,737	*1,090,000
47 " Watchung	1903	P. W. Yinger, i	'40-'57	683	—	—	—	—	—	—	—	c1610	338	7,412	12,621	20,083	1,483	4,225	72,934	*1,093,000
48 Mountain Lakes, Com.	1913	W. H. Probst, i	'28-'54	1,925	143	32	52	10	15	25	171	c275	60	1,954	3,326	5,930	0	902	30,922	*270,000
49 " St. Paul's	1894	I. W. Panake, r	'30-'40	1,032	—	—	—	—	—	—	—	c650	115	718	1,233	1,911	0	2,150	43,131	*492,700
50 Orange, Highland Ave.	1860	F. L. Elliott, i	'22-'48	927	—	—	—	—	—	—	—	c437	38	1,980	3,473	5,550	0	0	40,753	*385,000
51 Paramus	1907	J. T. Cooke, i	'50-'55	922	52	9	68	0	12	12	205	c422	45	715	1,218	1,853	10	72	14,000	*319,000
52 Park Ridge, 1st	1879	J. M. Small, r	'33-'49	582	79	27	100	3	20	25	—	c351	84	1,133	1,930	3,063	183	704	27,447	*150,000
53 Passaic, 1st	1885	J. M. Reynolds, i	'12-'53	353	75	11	25	4	12	27	159	c106	142	1,326	2,258	3,584	90	687	20,560	*155,000
54 Paterson, 1st	1836	H. C. Bolton, i	'42-'47	148	17	14	15	3	2	5	—	c69	—	—	—	—	—	—	7,713	*192,500
55 Plainfield	1879	W. A. Bracket, i	'36-'53	507	33	18	63	3	1	29	230	c242	30	1,893	3,222	5,115	169	350	15,300	*165,000
56 Ridgefield, d	1922	W. A. R. McPherson	'48-'54	286	90	8	14	2	9	11	94	c198	22	254	433	687	60	630	15,394	*100,000
57 River Edge, 1st	1899	S. H. Gill, i	'42-'54	1,130	98	73	165	7	37	131	409	c979	140	4,041	6,880	10,621	1,018	1,845	60,325	*350,000
58 Rutherford	1907	C. Van Leeuwen	'34-'37	534	0	23	38	6	9	31	188	c206	242	678	1,154	1,832	50	237	19,964	x *198,000

d Morsemer Com.

b Flemington, R. D. 2

a. A. spl.

CHURCHES		MINISTERS		MEMBERS		Admitted		Removed		Church School		Young People's		OUR CHRISTIAN WORLD MISSION		OTHER GIFTS		Local Finances		
Cities or Towns	Org.	Names	Ord. Cld.	Total	Ab.	C.	Total	D.	L.	Total	Attendance	Membership	Organizations	Conf.	Natl. Boards	Total	Cong. Chr.	Non Cong. Chr.	Home Exp.	Value
* 59 Short Hills, Con.	1953	H. O. Smith, i	'27-'53	820	73	51	221	5	16	21	316	c439	160	1,724	2,935	4,059	1,096	350	55,898	*685,000
60 Teaneck, Evang., a	1889	H. C. Anderson, Et. Free	'17-'27	1115	—	—	—	—	—	—	—	110	35	0	0	0	0	0	5,400	35,000
* 61 Union, Ist	1895	P. E. Dershem, r	'48-'53	330	—	—	39	3	4	10	165	c267	26	285	485	770	0	0	10,882	*121,000
* 62 Union Beach, Ist	1927	H. Duff, Stud.	'37	48	14	5	6	0	0	5	24	90	39	9	16	25	0	0	2,501	10,000
* 63 Ventnor City, Com.	1915	G. W. Lawrence, Sr.	'12-'36	534	23	2	28	4	13	18	184	82	13	285	486	771	98	286	17,344	269,000
* 64 Verona, Ist	1896	A. E. Jehle, i	'49-'54	265	18	2	19	—	3	3	119	c151	17	382	651	1,033	25	0	13,100	*50,500
* 65 Vineland, Pilgrim	1871	C. J. Felton, i	'14-'49	248	2	5	9	5	10	—	—	c128	20	324	551	875	63	5	8,555	*102,000
* 66 Warren Township	1850	R. L. Dymond, Stud.	'56	80	5	5	15	0	2	2	45	61	20	52	88	140	0	25	6,000	50,000
		J. T. Pickens, Stud.	'56																	
* 67 Westfield, Ist	1880	J. L. McCorsion, Jr., i	'20-'47	975	125	30	57	6	19	25	253	c440	125	2,376	4,046	6,422	822	550	35,475	*331,800
* 68 Woodbridge, Ist	1874	D. F. Fagerburg, Jr., i	'51-'54	207	0	28	28	6	6	12	132	c125	38	570	971	1,541	60	250	11,638	*167,000
VIRGINIA																				
* 69 Arlington, Rock Spring	1912	S. Lovett, Jr., i	'53-'57	644	105	38	90	2	29	31	316	419	84	1,270	2,162	3,432	125	857	23,181	*273,781
* 70 Fairfax County	1955	H. S. Beckwith, i	'45-'55	252	20	11	68	3	19	25	160	c310	17	734	1,219	1,982	50	175	18,880	*26,600
Totals:				33,908	3,585	1,268	3,029	357	967	1,893	213	18,490	3,769	80,108	136,405	216,513	20,843	34,677	1,458,238	15,423,286

a Nonregian

b Decreased

CHURCHES ADDED: (1) Bethesda, (Md.)
 CHURCHES: 70. Served by pastors: 67 (installed 44; recognized 4; other Cong. Chr. 12; other denom. 8, including 2; vacant); 3 by deacons; 1 by laymen. Part time supplies 1. Vacant churches 2. No. pastors serving 68.
 MINISTERS IN FULL SERVICE: 107. Part time supplies 1. Vacant churches 2. No. pastors serving 68.
 NO. OF CHURCHES REPORTING: Av. Ch. Attendance 48; Ch. School 68; Y.P. Org. 63; Home Expenses 68; New Buildings & Improvements 33 (amount \$702,417); Payment on Principal of Bldg. Debts 34 (amount \$147,362); Church Property 68; Debts 31 (amount \$1,469,594); Invested Funds 19 (amount \$847,675); Parsonage 58.
 NO. OF CHURCHES CONTRIBUTING TO APPORTIONMENT AND OTHER BENEVOLENCE: 67 (amount \$272,039); On apportionment 65 (State Conf. 65; National Boards 65). Other Gifts 50.
 SALARIES: No. of churches and yoked fields reporting 65 (amount \$320,805. Part time supplies 12 (amount \$18,565). Pastoral Units: 53. Average Salary for regular service: \$5,703.
 LEGACIES: No. 8, \$3,800; No. 9, \$2,820; No. 35, \$1,794; No. 45, \$10,000; No. 55, \$700.
 YOKED CHURCHES: with other denominations: No. 10.
 For comparative statistics see Summary I.

Conference Directory, Pages 16-20

MINNESOTA

Explanation of Schedules & Reference Marks, Page 23

CHURCHES	Org.	MINISTERS		MEMBERS		Admitted			Removed			Attendance	Church School Membership	Young People's Organizations	OUR CHRISTIAN WORLD MISSION			OTHER GIFTS		Local Finances
		Names	Ord. Cld.	Total	Ab.	C.	Total	D.	L.	Total	Apportionment				Cong. Chr.	Non-Cong. Chr.	Home Exp.	Value Church Property		
											Conf.								Nat'l. Boards	
* 1 Ada	1882	pH. T. Andrews	'25-'39	68	14	0	1	14	15	38	—	—	34	475	821	415	165	3,787		
* 2 Aitkin	1882	C. G. E. Landelius	'29-'53	149	8	5	3	5	3	57	13	13	168	143	311	15	0	5,221		
* 3 Aldrich, Ist	1913	pH. H. Hakel	'54-'55	31	12	1	1	2	3	30	28	3	37	34	71	0	70	1,100		
* 4 Alexandria, Ist	1866	R. E. Skeele, i	'53-'56	567	77	1	10	21	69	228	56	829	879	870	1,708	299	0	18,120		
* 5 Anoka, Ist	1855	M. L. Sheely, Jr., i	'51-'51	370	28	30	5	6	15	186	219	70	882	895	1,777	834	50	14,655		
* 6 Appleton, Ist	1879	L. W. Hansen,	'41-'57	155	22	27	38	5	7	82	15	840	934	35	474	100	0	6,155		
* 7 Austin, Ist	1857	C. G. Beale, r	'47-'51	630	66	14	43	5	18	23	260	371	2,452	1,925	4,177	1,306	330	53,132		
* 8 Bagley	1898	(Inactive)		—	—	—	—	—	—	—	—	—	—	—	—	—	—	—		
* 9 Barnesville, a	1885	O. H. Buchmuller	'38-'48	219	1	6	11	2	3	5	—	307	510	423	933	308	0	5,069		
* 10 Bassett, b	1935	pV. R. Holopainen	'27-'37	18	155	5	1	1	3	3	—	3	10	10	1	0	0	138		
* 11 Bayduette, Ist	1905	y		164	9	6	15	0	1	2	70	132	595	510	1,105	25	100	4,633		
* 12 Bayport, People's	1897	J. B. Gibbs	'50-'57	43	5	0	0	0	2	20	31	15	106	99	204	135	36	1,448		
* 13 Belview	1876	pJ. H. Longley, i	'53-'53	381	4	40	48	0	11	38	173	20	866	729	1,656	6	90	12,218		
* 14 Benson, Pilgrim	1889	pC. C. Dollar, i	'28-'55	100	13	10	13	0	2	2	82	69	21	178	262	440	64	190		
* 15 Bertha	1905	pC. C. Packer, d	'14	65	6	9	32	0	2	2	65	45	121	106	227	83	70	3,393		
* 16 Birchdale	1892	A. Cartwright	'37-'28	282	28	35	35	—	28	101	180	33	251	223	474	57	10	6,067		
* 17 Bivabek, Com.				—	—	—	—	—	—	—	—	—	—	—	—	—	—	—		
* 18 Brainerd, Ist	1872	M. B. McKendry, i	'41-'55	306	12	11	21	4	12	16	225	173	765	1,135	1,900	1,238	265	19,036		
* 19 Brownton, Ist	1875	pC. H. Olsen	'50-'53	96	14	2	6	7	9	9	—	15	102	88	1,900	80	75	4,283		
* 20 Burrton, Fed.	1891	(Inactive)		85	2	3	3	4	4	8	—	30	0	0	0	0	0	3,400		
* 21 Campbell, Union	1856	pJ. H. Blackhurst	'47-'54	69	12	4	4	0	0	6	26	9	122	148	270	65	25	3,876		
* 22 Cannon Falls, Ist	1850	pW. Schaefer, i	'54-'57	221	30	0	4	2	8	19	100	155	34	487	575	1,062	380	6,512		
* 24 Cloquet, Ist	1920	pC. E. Saarson	'50-'57	60	4	5	5	3	2	5	48	32	21	100	83	183	25	2,800		
* 25 Conroy, Ist	1906	pJ. A. Atokas, i	'46-'53	186	47	5	6	5	5	12	87	24	339	327	666	77	10	3,522		
* 26 Cook, Ist	1913	pP. Annonds	'45-'55	87	10	12	14	—	1	4	65	15	140	118	258	90	75	2,409		
* 27 Cottage Grove, Ist	1858	pB. K. Levenen, Lic.	'39-'55	306	11	1	3	2	2	4	35	38	25	25	50	25	0	2,391		
* 28 Dodge Lakes, Ist	1872	pW. Harris	'13-'52	175	27	10	12	4	14	18	—	117	8	230	502	8	0	10,928		
* 29 Douglass, Ist	1858	H. L. Rust	'53-'55	364	27	15	30	12	5	56	239	285	372	329	614	2	99	4,972		
* 30 Duluth, Morgan Pk., f	1947	E. K. Kapoo	'32-'52	1,002	148	29	52	13	29	142	170	90	602	574	1,176	473	0	13,568		
* 31 " " Pilgrim	1871	W. L. Hallaker, i	'39-'46	389	33	20	24	2	43	60	367	70	4,400	4,099	8,499	5,620	3,543	53,222		
* 32 " " Colonial ch. of	1946	(K. E. Seim, r)		1,207	83	143	2	43	43	60	612	990	125	3,978	7,915	2,635	3,270	870,717		
* 33 " " Morningside	1902	(D. M. Coddington, Asst.	'56-'56	646	0	2	23	7	22	42	285	282	107	1,921	1,643	3,654	443	26,963		
* 34 Elk River, Union	1875	M. Beale, i	'39-'53	309	17	21	4	9	2	15	152	152	30	770	1,038	1,708	1,429	9,242		
* 35 Ellsworth, Ist	1890	R. C. Field	'22-'47	88	13	2	3	4	2	3	—	41	95	101	196	135	0	4,418		

a St. James United Ch. of Christ b Brimson, R. D. 1, Finnish c Membership transferred to Birchdale d Interim pastor e Membership transferred to Birchdale f United Prot.

CHURCHES	CITIES OR TOWNS	Org.	MINISTERS			MEMBERS			ADMITTED			REMOVED			CHURCH SCHOOL		YOUNG PEOPLE'S		OUR CHRISTIAN WORLD MISSION			OTHER GIFTS			LOCAL FINANCES						
			Names			Total	Ab.		C.		Total		D.		Total	Attendance		Church School		Orgs.		Apportmentment		Total		Cong. Chr.		Non Cong. Chr.		Home Exp.	Value
			Ord. Cld.	Ab.	Total	Total	L.	D.	L.	D.	Total	Conf.	Boards.	Natls.	Total	Cong. Chr.	Non Cong. Chr.	Cong. Chr.	Non Cong. Chr.	Conf.	Boards.	Natls.	Total	Cong. Chr.	Non Cong. Chr.	Cong. Chr.	Non Cong. Chr.	Home Exp.	Value		
36	Eveleth	1925	(Inactive)	—	491	1	9	13	216	394	55	976	887	1,863	0	0	0	0	0	0	0	0	0	463	0	19,081	\$95,000				
37	Excelsior	1853	W. E. Hoyle	34-46	1,068	10	35	103	281	292	82	2,674	2,272	5,272	1,434	574	12,276	x	*198,000	—	—	—	—	—	19,904	*198,000					
38	Fairmont, 1st	1858	F. E. Manes, i	33-49	478	4	22	28	186	145	40	1,780	1,529	3,909	2,445	75	8,485	x	*241,930	—	—	—	—	—	12,276	*241,930					
39	Fairbault	1856	W. Van Dyke, i	40-53	197	0	3	5	243	330	50	1,011	2,023	1,241	40	0	8,485	x	*255,000	—	—	—	—	—	12,276	*255,000					
40	Fergus Falls, Fed.	1872	W. J. Van Dyke, Presb.	37-39	3	0	2	5	243	0	0	26	51	44	0	0	132	x	*85,000	—	—	—	—	—	132	*85,000					
41	Fertile	1888	W. T. Andrews	25-48	378	12	19	31	130	171	66	522	448	970	104	104	12,125	x	*3,000	—	—	—	—	—	12,125	*3,000					
42	Freeborn, 1st	1873	W. L. Braden	20-55	378	12	19	31	130	171	66	522	448	970	104	104	12,125	x	*3,000	—	—	—	—	—	12,125	*3,000					
43	Gaylord, 1st	1891	R. P. Nelson, Presb., r	27-51	109	12	2	6	13	45	11	57	45	111	57	109	7,748	x	*65,000	—	—	—	—	—	7,748	*65,000					
44	Gaylord, 2nd	1890	D. L. Chadfield, i	56-56	207	22	7	18	125	114	34	64	249	1,369	499	121	12,836	x	*167,983	—	—	—	—	—	12,836	*167,983					
45	Glencoe, 1st	1857	H. Chapman, i	49-55	461	0	24	7	23	202	50	967	2,422	2,209	333	588	12,836	x	*171,000	—	—	—	—	—	12,836	*171,000					
46	Glencoe, 2nd	1855	J. J. Stanton, i	55-55	117	22	1	1	81	75	38	426	449	875	127	86	4,385	x	*18,000	—	—	—	—	—	4,385	*18,000					
47	Glyndon, 1st	1873	W. O. Thompson, Presb.	32-57	198	24	1	5	5	115	26	196	179	375	194	56	4,085	x	*20,800	—	—	—	—	—	4,085	*20,800					
48	Glyndon, 2nd	1855	H. E. Stepanick, Presb.	55-55	184	14	2	4	8	63	11	260	315	575	174	0	3,023	x	*30,000	—	—	—	—	—	3,023	*30,000					
49	Grand Marais, 1st	1882	H. E. Manes	33-52	184	30	13	13	4	71	93	21	302	297	599	256	6,278	x	*22,000	—	—	—	—	—	6,278	*22,000					
50	Grand Marais, 2nd	1907	R. J. Dickinson, a	21-48	213	5	1	2	3	58	64	12	187	156	343	162	2,700	x	*20,000	—	—	—	—	—	2,700	*20,000					
51	Grand Meadow	1878	S. M. Sargent	50-57	262	9	2	6	6	36	15	77	64	141	100	0	2,677	x	*6,700	—	—	—	—	—	2,677	*6,700					
52	Granite Falls	1872	J. B. Gibbs	35-57	110	2	2	2	60	36	15	77	64	141	100	0	2,677	x	*6,700	—	—	—	—	—	2,677	*6,700					
53	Hackensack, Union	1905	H. A. Mercier	37-52	147	34	10	12	7	83	28	0	136	136	227	17	4,576	x	*21,000	—	—	—	—	—	4,576	*21,000					
54	Hancock, 1st	1873	J. Toms	07-52	147	34	10	12	7	83	28	0	136	136	227	17	4,576	x	*21,000	—	—	—	—	—	4,576	*21,000					
55	Hasty	1889	(Inactive)	—	—	—	—	—	—	—	—	—	—	—	—	—	—	—	—	—	—	—	—	—	—	—	—				
56	Hibbing, Finnish	1927	(Inactive)	—	—	—	—	—	—	—	—	—	—	—	—	—	—	—	—	—	—	—	—	—	—	—	—				
57	Hollandale	1927	C. L. Henser	45-52	740	77	33	104	357	470	66	1,430	1,188	2,618	1,202	160	43,932	x	*206,000	—	—	—	—	—	—	43,932	*206,000				
58	Hopkins, Mizpah	1888	R. Staughtness, Lay., b	57-57	500	62	9	29	180	153	50	570	471	1,041	312	320	9,566	x	*105,200	—	—	—	—	—	—	9,566	*105,200				
59	Hutchinson, 1st	1862	C. H. Olsen	50-53	500	12	4	31	180	188	10	824	941	1,765	452	212	10,092	x	*35,000	—	—	—	—	—	—	10,092	*35,000				
60	International Falls, e	1913	S. D. Lundeberg, i	47-54	285	17	1	11	12	—	—	—	—	—	—	—	—	—	—	—	—	—	—	—	—	—	—				
61	Lake City, 1st	1856	A. J. Ward	33-57	170	22	2	5	1	87	67	10	330	365	205	45	8,111	x	*60,000	—	—	—	—	—	—	8,111	*60,000				
62	Lake City, 2nd	1920	(Inactive)	—	—	—	—	—	—	—	—	—	—	—	—	—	—	—	—	—	—	—	—	—	—	—	—				
63	Lakeland, 1st	1858	R. R. Teeuwen, Lic.	55	99	3	8	11	0	2	2	2	181	189	370	64	4,629	x	*33,000	—	—	—	—	—	—	4,629	*33,000				
64	Lakeland, 2nd	1872	H. Flaig	44-57	251	44	3	14	6	86	66	20	262	463	100	7	3,374	x	*170,000	—	—	—	—	—	—	3,374	*170,000				
65	Madisonville, 1st	1872	W. L. Haun, Meth.	28-57	142	24	3	5	26	50	20	123	176	309	80	7	5,500	x	*46,000	—	—	—	—	—	—	5,500	*46,000				
66	Madisonville, 2nd	1886	D. O. Parker, Lic.	57	142	24	3	5	26	50	20	123	176	309	80	7	5,500	x	*46,000	—	—	—	—	—	—	5,500	*46,000				
67	Mapleton, 1st	1905	H. E. Brockner	38-45	224	0	4	4	107	100	25	448	494	942	182	0	10,566	x	*75,000	—	—	—	—	—	—	10,566	*75,000				
68	Mapleton, 2nd	1870	L. D. Bond	38-45	224	0	4	4	107	100	25	448	494	942	182	0	10,566	x	*75,000	—	—	—	—	—	—	10,566	*75,000				
69	Mapletonville, 1st	1858	J. E. Dahlen, Beth.	34-54	215	30	0	15	4	113	22	181	139	320	80	0	3,370	x	*18,000	—	—	—	—	—	—	3,370	*18,000				
70	Mapletonville, 2nd	1882	W. F. Bilby, i	39-53	117	12	4	15	4	88	73	161	132	306	0	0	4,269	x	*23,000	—	—	—	—	—	—	4,269	*23,000				
71	Marathon, 1st	1887	D. E. Davids, i	36-55	118	4	4	8	3	10	—	—	—	—	—	—	—	—	—	—	—	—	—	—	—	—	—				
72	Marshall, Fed.	1879	F. B. James, Lic.	57	190	35	1	3	4	104	112	20	362	330	692	571	180	5,970	x	*91,400	—	—	—	—	—	—	5,970	*91,400			
73	Medford, 1st	1856	(Inactive)	—	—	—	—	—	—	—	—	—	—	—	—	—	—	—	—	—	—	—	—	—	—	—	—				
74	Metross, 1st	1951	(Inactive)	—	—	—	—	—	—	—	—	—	—	—	—	—	—	—	—	—	—	—	—	—	—	—	—				
75	Metross, 2nd	1882	(Inactive)	—	—	—	—	—	—	—	—	—	—	—	—	—	—	—	—	—	—	—	—	—	—	—	—				

e Bethlehem
 d Membership transferred to Breckdale
 b Program Director, Min. Youth

a Interim pastor

CHURCHES	MINISTERS		MEMBERS		Admitted			Removed			Average Attendance	Church School Membership	Young People's Organizations	OUR CHRISTIAN WORLD MISSION			OTHER GIFTS		Local Finances		
	Cities or Towns	Org.	Names	Ord. Cl'd.	Total	Ab.	C.	Total	D.	L.				Total	Conf.	Natl. Boards	Total	Cong. Chr.	Non Cong. Chr.	Home Exp.	Value Church Property
76 Mendota Heights, a	1957	W. C. Bishop, b	54	44	0	0	0	0	0	0	0	0	0	45	99	25	0	2,060	*27,500		
77 Minneapolis, Como	1882	R. D. Reidorf, i	19-51	303	28	5	11	4	2	4	4	23	28	222	28	43	11	12,186	*46,000		
78 " 5th Ave.	1886	H. A. Reitar, i	51-57	295	5	11	4	2	2	4	4	23	28	222	43	11	1,933	*165,000			
79 " Ist.	1851	{ W. C. Ewert, i	42-54	487	82	13	36	5	23	5	23	28	28	222	28	84	5	37,630	*210,100		
		{ D. J. Severson, i	42-57																		
80 " Fremont	1885	S. H. Mitchell	40-52	438	30	5	18	3	9	12	156	170	36	1,260	1,950	483	0	13,514	*163,000		
81 " Linden Hills	1902	L. H. Conover	42-48	435	41	4	24	4	4	15	187	209	69	635	819	775	0	21,325	*136,550		
82 " Lyndale	1884	O. C. Jones, r	27-47	537	37	7	13	2	7	13	27	95	25	688	828	1,786	100	21,916	*170,000		
83 " Plymouth	1910	E. P. Sylvester, r	29-57	531	42	22	37	7	36	77	198	205	42	1,489	2,914	1,068	882	29,780	*190,000		
84 " Mayflower	1925	{ F. A. Meyer, i	20-51	2,077	82	10	149	13	72	218	639	1,053	545	5,627	5,096	10,623	2,035	72,000	*300,000		
		{ M. T. Trivener, s, i	42-55																		
		{ M. J. Kanyanagi, i	50-55																		
85 " Minnehaha	1904	M. F. B. Volkman, r	29-57	356	17	13	31	3	4	21	154	157	43	607	595	1,202	240	10,173	*104,500		
86 " Pilgrim Hts.	1873	R. R. Hulbert	33-52	837	17	42	65	7	14	48	307	324	85	1,267	1,418	2,685	1,012	20,738	*260,000		
87 " Plymouth	1857	{ H. J. Conn, i	38-44	2,029	338	50	145	26	44	71	—	758	150	7,447	8,230	15,677	26,257	154,122	*1,310,000		
		{ L. L. Erickson, Asso.	38-50																		
		{ G. E. Stangord, Disc., f	54-57																		
88 " 38th St.-Open Door	1950	O. J. Pluym	19-55	141	10	2	7	3	4	7	—	30	12	746	696	1,442	149	8,868	53,348		
89 Minneapolis, g	1907	W. A. W. Guild, i	21-56	145	15	13	24	3	4	7	115	118	19	240	197	437	84	10,678	50,000		
90 Monicvado, Ist	1872	E. S. Freeman	22-55	241	27	7	17	2	4	6	—	81	15	772	903	1,675	844	9,794	*74,650		
91 Moorhead, Ist	1884	H. A. Campbell, Jr.,	51-56	609	113	22	65	5	20	27	267	373	59	1,579	1,361	2,940	264	19,054	*208,000		
92 Morris, Fed.	1874	R. J. Peltier, Meth.	23-57	88	—	—	—	—	—	—	—	131	18	634	522	1,156	3	5,450	*118,750		
93 Nassau	1898	W. F. Bilby, i	39-53	29	12	0	0	2	2	1	—	16	34	50	32	13	925	5,000			
94 New Brighton, Com.	1890	G. B. Blue, i	48-56	258	10	55	97	2	2	17	193	328	34	350	396	746	15	9,593	*113,760		
95 New Ulm, Ist	1882	H. Schwarz, r	28-53	263	54	13	14	5	0	8	96	95	23	395	329	724	392	8,673	*63,000		
96 New York Mills, Ist	1885	H. Eitzen, r	36-49	262	39	7	12	9	6	28	110	131	29	545	593	1,138	502	12,335	*106,000		
97 New York Mills, Ist	1893	M. H. Graupmann, h	55-57	55	0	0	0	1	2	3	24	—	—	29	25	54	70	1,125	*10,000		
98 Northfield, Ist	1856	M. A. Follansbee, Jr.,	53-57	400	51	0	4	6	15	24	—	192	65	1,598	1,986	3,584	1,213	11,816	*160,000		
99 Oak Grove, Verndale	1905	W. C. Dollar, i	28-55	52	4	0	1	3	4	15	—	22	11	110	98	208	159	6,282	9,000		
100 Oak Grove, Verndale	1896	W. C. Dollar, i	48-57	69	—	—	—	—	—	—	—	—	—	140	172	312	12	1,586	9,000		
101 Ogema, Ist	1912	W. H. E. Broekner	35-56	302	2	1	1	1	1	3	40	18	8	35	48	83	0	1,301	15,000		
102 Ortonville, Ist	1879	W. C. Williams, i	39-55	500	27	11	13	8	2	12	110	124	29	554	498	1,052	371	7,217	*67,500		
103 Owatonna, Fed.	1857	W. L. Robertson, Presb.	21-36	330	—	—	—	—	—	—	—	430	50	259	235	494	53	6,827	*80,000		
104 Palo, Finnish	1926	W. R. Holopainen	27-37	68	—	—	—	—	—	—	—	55	16	14	11	25	15	1,725	*14,000		
105 Pelican Rapids, Ist	1882	D. B. Wright	30-55	177	34	7	11	1	4	59	85	16	14	223	250	473	191	26	4,878	*35,800	
106 Pemberton, Ist	1878	W. L. Martin, Ex. Free	49-52	106	5	0	0	0	0	62	71	16	58	63	121	0	193	3,717	*8,500		
107 Princeton, Ist	1856	W. L. Haven, Meth.	28-57	41	7	5	8	2	4	6	—	—	—	172	142	314	182	5,948	*45,000		
108 Remer, Mason Mem.	1913	R. V. Bausler, r	43-49	499	16	21	51	3	8	11	177	265	30	115	95	210	101	16,130	*83,000		
109 Richfield, i	1949	{ T. J. Walmesley	52-57	697	54	41	87	3	33	74	—	358	86	1,426	1,223	2,649	10	22,738	*150,000		
110 Robbinsdale, Ist	1889	{ W. W. Dale, P. em.	13																		

h. E. & R.
J. Emerson Ave. Com.

J. Min. Youth
of United Ch. of Christ

d. Ass.
e. Men. Fd.

a. United Ch. of Christ, St. Paul 18
b. Interim pastor

CHURCHES	CITIES or TOWNS	Org.	MINISTERS			MEMBERS			Admitted			Removed			Average Attendance	Church Membership	Young People's Organizations	OUR CHRISTIAN WORLD MISSION			OTHER GIFTS		Local Finances				
			Names	Ord. Cld.	Total	Ab.	C.	Total	D.	L.	Total	Conf.	Nat'l. Boards	Total				Cong. Chr.	Non Cong. Chr.	Home Exp.	Value Church Property	OUR CHRISTIAN WORLD MISSION		OTHER GIFTS		Local Finances	
																						Conf.	Nat'l. Boards	Total	Cong. Chr.	Non Cong. Chr.	Home Exp.
★111	Rochester	1858	D. A. Bundy	'45-'54	646	62	24	76	6	12	20	242	301	31	1,844	1,645	3,489	1,185	405	27,416	*225,000						
★112	Rose Creek, 1st	1879	W. D. Jember, a	'57	32	4	0	0	0	1	1	1	30	21	43	48	91	35	70	1,000	x	*12,500					
★113	Rosewood	1910	(Inactive)																								
★114	Round Prairie	1893	(Inactive)																								
★115	Ruffly Brook, Bagley	1915	(Inactive)																								
★116	St. Charles, St.	1859	G. W. McNary	'15-'50	170	20	7	8	1	6	7	—	61	26	102	85	187	50	32	8,175	x	*75,000					
★117	St. Louis Park, Union	1883	(G. W. McNary, r	'47-'46	1,119	33	11	70	5	33	105	444	649	189	3,620	4,280	7,800	2,268	1,015	60,744	x	*334,000					
			(G. Manser, b																								
★118	St. Paul, Cyril	1887	J. C. Trimble, i	'44-'51	53	20	0	0	1	3	4	24	22	0	87	73	160	55	0	1,906	—	*13,000					
★119	" " " " " " " "	1869	R. W. Gough, r	'49-'49	642	5	38	98	1	28	35	301	444	65	1,318	1,286	2,704	832	525	19,282	x	*300,000					
★120	" " " " " " " "	1894	(L. Stanford, r	'51-'51	972	56	37	118	8	19	28	369	462	108	1,824	1,893	3,527	866	712	28,130	x	*289,800					
			(J. L. Cowan, Assl.																								
★121	" Olivet	1888	R. L. Sletten	'51-'57	312	0	1	9	3	12	43	—	131	53	1,381	1,163	2,544	426	485	14,818	x	*252,000					
★122	" People's Highland Pk.	1888	R. W. Gough, r	'32-'57	327	24	8	24	3	16	34	175	218	34	485	1,621	2,106	641	132	15,100	x	*112,500					
★123	" Plymouth	1858	R. R. Kelley	'56-'56	307	26	5	20	2	7	21	121	93	16	2,992	2,752	1,344	553	60	3,888	x	*205,000					
★124	" St. Anthony Pk.	1886	(E. C. Johnson, i	'33-'52	647	62	2	50	9	15	24	345	368	123	2,094	2,155	4,249	2,926	800	41,776	x	*259,400					
			(L. E. Tribble, b																								
★125	St. Paul Park, Com.	1920	A. W. Penske	'47-'53	201	0	—	12	4	5	55	—	190	35	395	712	1,107	211	44	10,950	x	*113,000					
★126	Sandstone, Union	1916	D. M. Sterling	'29-'53	121	32	4	4	2	3	11	—	51	13	209	231	440	28	25	4,131	x	*18,000					
★127	Saratoga, Com.	1947	(G. W. McNary	'15-'50	32	1	1	1	—	—	—	—	25	0	0	0	0	0	15	750	x	*20,000					
★128	Sauk Centre	1867	(D. N. Lindgren,	'54-'56	172	20	9	11	3	6	8	—	72	25	394	343	737	55	0	5,758	—	*80,000					
★129	Sauk Rapids, 1st	1855	(W. B. Graham, i	'56-'56	114	10	13	17	2	6	8	—	55	17	135	115	250	60	30	3,850	x	*35,000					
★130	Sawyer, Finnish	1931	(J. C. E. Saaron	'50-'57	16	—	—	—	—	—	—	—	10	4	1	13	30	0	0	655	—	5,000					
★131	Scambler, Com.	1915	(J. C. E. Saaron	'30-'56	47	2	8	8	0	1	1	—	21	—	22	18	40	25	0	655	—	5,000					
★132	Sherburn, 1st	1947	(C. R. Olsen, En. Free	'50-'52	178	1	1	1	—	—	—	—	106	39	303	260	563	367	103	6,628	x	*40,000					
★133	Silver Lake	1891	(W. B. Beach	'16-'54	131	12	2	4	0	3	3	—	91	20	326	306	632	97	148	5,879	x	*75,000					
★134	Sleepy Eye, Union	1873	(E. A. Ahokas, i	'46-'53	192	59	4	6	3	0	3	64	72	19	277	274	551	277	0	5,340	x	*80,000					
★135	South Blundane, d	1897	(P. F. Walter, e	'25-'54	65	18	—	—	—	—	—	—	6	76	16	17	33	2	39	3,388	x	*10,000					
★136	South St. Paul, f	1837	(D. E. Harrel	'31-'47	543	10	16	32	4	14	18	124	242	41	1,222	1,071	2,293	440	249	11,385	x	*170,000					
★137	Spring Valley, 1st	1856	(W. R. Harrel	'42-'52	286	25	14	22	1	11	12	124	150	34	607	552	1,159	56	0	7,256	x	*48,000					
★138	Staples, 1st	1890	(E. H. Hakel	'54-'55	310	55	19	21	5	6	12	96	100	15	315	400	715	392	190	6,300	x	*45,000					
★139	Stewart	1887	(Inactive)																								
★140	Stony Brook	1924	(J. C. E. Saaron	'50-'57	13	—	0	0	0	0	4	—	—	—	8	7	15	0	0	—	—	3,000					
★141	Swarville	1891	(Inactive)																								
★142	Tintah, 1st	1801	(H. H. Blackhurst,	'47-'51	108	16	5	7	—	—	2	—	47	16	56	255	311	91	105	2,947	x	*39,500					
★143	Ulen	1900	(Inactive)																								
★144	Underwood, Free	1890	(F. D. Mayer, Presb.	'31-'54	52	2	—	—	—	—	—	—	28	—	0	0	0	0	0	500	—	*11,500					
★145	Wabasha, 1st	1856	(A. J. Ward	'33-'57	165	27	0	10	3	—	3	—	60	12	314	260	574	233	0	5,074	x	*52,000					
★146	Wadena, 1st	1880	(C. Meekel, r	'29-'41	403	70	20	65	1	13	19	133	131	20	786	686	1,452	1,188	0	9,000	x	*77,500					
★147	Walker, Com.	1896	(H. A. Mercier	'35-'57	216	58	28	30	3	9	12	92	69	120	110	230	166	0	5,963	—	*54,000						
★148	Warroad, Union	1934	(C. E. Wagstrom, Lic.	'56-'56	134	6	0	0	0	5	7	78	69	12	103	139	242	50	0	7,500	x	*23,000					
★149	Wassata, 1st	1868	(J. W. Sedman, t	'48-'55	360	25	16	22	6	2	8	166	172	56	1,075	1,404	2,479	837	50	12,000	x	*192,000					

/ Clark Mem.

e Chr. Mis. All.

d Holdingford

b Min. Youth, Lay.

a Chr. Mis. All., Lic.

CHURCHES		MINISTERS		MEMBERS		Admitted		Removed		Attendance		Church School		Young People's		OUR CHRISTIAN WORLD MISSION		OTHER GIFTS		Local Finances	
Cities or Towns	Org.	Names	Ord. Cld.	Total	Ab.	C.	Total	D.	L.	Total	Average	Membership	Organizations	Conf.	Nat'l. Boards	Total	Cong. Chr.	Non Cong. Chr.	Home Exp.	Value	
*150 Watertown, Com.	1927	W. A. Guild	'21-56	38	11	2	4	0	2	2	15	12	—	110	108	227	84	0	2,608	*34,300	
*151 Wabun, Ind.	1910	H. E. Brockner	'35-56	48	10	0	0	1	2	2	12	18	—	165	136	301	77	0	1,655	8,000	
*152 Wazvats, Com.	1881	H. G. S. King, i	'38-57	1,113	50	33	64	1	24	27	457	734	165	3,569	3,631	7,200	1,715	1,066	52,414	*351,179	
*153 White Bear Lake, a	1955	J. H. Sunburn	'50-55	188	2	20	50	0	16	25	110	181	18	217	295	452	0	50	11,031	*95,516	
*154 Williams, Plgrim	1915	H. P. Rekestad	'34-50	60	10	0	0	1	2	3	38	38	—	38	37	75	0	2	1,387	10,000	
*155 W. W. W. W. W.	1894	(Inactive)	'52-57	370	10	22	22	7	26	294	180	148	—	1,721	1,488	3,209	88	539	23,901	*266,051	
*156 Lakeside	1889	R. W. Simpson, Lic.	'57	154	31	5	11	7	12	23	—	28	16	207	179	386	289	0	5,595	*31,960	
*157 Windrop, Union	1857	R. E. Moore, Presb.	'52-57	151	20	5	11	1	3	4	78	65	14	82	73	155	123	33	3,402	*57,000	
*158 Zumbrota, Ist				41,103	3,779	1,400	3,301	451	1,161	2,827	156	21,595	4,886	99,560	106,461	206,021	86,883	35,572	1,698,480	15,635,261	
Totals:																					
Gifts — church undesignated:																					

a Parkview

CHURCHES ADDED: (1) Mendota Heights, United Ch. of Christ, St. Paul.
 CHURCHES UNITED: Border and Indue united as Birchdale.
 CHURCHES CHANGED: Minneshaba, Union to Minneshaba, United Ch. of Christ.
 CHURCHES: 168. Served by pastors: 137 (installed 39; recognized 12; other Cong. Chr. 61; other denom. 15; licentiates 6; unclassified 4). Inactive churches 15. Vacant churches 6. No. pastors serving 115.
 MINISTERS IN FULL STANDING: 150 (pastors 94; others 55).
 NO. OF CHURCHES REPORTING: Av. Ch. Attendance 79; Ch. School 139; Y. P. Org. 120;
 Home Expenses 141; New Buildings & Improvements 84 (amount \$1,450,647); Payment on Principal of Bldg. Debts 60 (amount \$208,114); Church Property 141; Debts 59 (amount \$1,797,557); Invested Funds 87 (amount \$1,016,129); Parsonage 122.
 NO. OF CHURCHES CONTRIBUTING TO APPORTIONMENT AND OTHER BENEVO-

LENCEES, 141 (amount \$228,476); On apportionment 141 (State Conf. 140; National Boards 140). Other Gifts 132.

SALARIES: No. of churches and yoked fields reporting 113 (amount \$499,745). Pastoral Units: 113. Average Salary for regular service: \$4,423.

LEGACIES:
 No. Amount No. Amount No. Amount No. Amount No. Amount No. Amount
 31 \$2,000 37 \$ 400 38 \$ 116 42 \$1,137 45 \$ 500 69 \$ 200
 87 3,100 111 2,000 112 300 128 65
 YOKED CHURCHES: Nos. 1-41; 3-138; 10-104; 11-154; 13-52; 15-99; 22-142; 24-130-140; 25-134; 27-63; 38-49; 53-147; 61-145; 65-108; 67-101-151; 71-93; 74-128; 89-150; 105-131; 116-127; with other denominations: Nos. 43, 47, 48, 129, 144 with Presb.; 100 with Meth.
 For comparative statistics see Summary I.

MISSISSIPPI, see index

MISSOURI (Including Arkansas No. 39; Tennessee No. 40)
(For other churches see index)

Conference Directory, Pages 16-20

Explanation of Schedules & Reference Marks, Page 23

CHURCHES	CITIES OR TOWNS	Org.	MINISTERS		MEMBERS		Admitted		Removed		Attendance	Church School Membership	Young People's Organizations	OUR CHRISTIAN WORLD MISSION		OTHER GIFTS		Local Finances			
			Names	Ord. Cld.	Total	Ab.	C.	Total	D.	L.				Total	Apportionment		Cong. Chr.	Non Cong. Chr.	Home Exp.	Value	
															Natl. Boards	Total					
★ 1	Bever	1864	(See No. 20)		49	10	0	3	1	0	9	28	16	96	132	228	28	2,080	*13,000		
★ 2	Bonne Terre	1878	F. R. Brown	'29-'50	96	—	8	9	1	1	2	47	15	619	617	1,236	141	359	5,381	*106,000	
★ 3	Carrollton, Bethlehem	1863	R. V. Crance	'26-'56	11	—	0	1	1	—	1	20	—	0	0	0	0	0	300	x 1,000	
★ 4	Columbia, The Chapel	1937	R. Richter, E. & R.	'51-'56	20	—	0	11	—	—	—	51	9	50	138	188	60	50	6,308	*90,000	
★ 5	Dawn, Fed.	1888	J. Hazen, Lic.	'51-'56	11	—	0	1	—	—	2	116	16	75	50	125	0	350	7,349	*20,000	
★ 6	DeSoto, Mt. Gilard	1881	R. Mc Namara, E. & R.	'53-'53	13	5	1	4	1	0	2	92	16	272	283	555	26	0	6,295	*70,000	
★ 7	Dixon, Mt. Gilard	1919	E. Jones, Sup.	'50	19	0	1	1	0	1	0	30	3	22	22	44	0	0	552	x 2,000	
★ 8	Grandin	1869	Mrs. F. Wangelin, Lic.	'16-'53	35	10	3	5	0	2	2	25	35	15	197	345	542	5	5	1,027	x 5,000
★ 9	Hamilton	1868	S. R. Reed, Presb.	'26-'26	31	26	0	0	0	2	2	3	95	17	150	155	305	16	0	5,345	*57,500
★ 10	Humansville, Liberty Hill	1939	J. T. V. Crance	'16-'53	65	9	3	3	1	2	3	16	4	112	112	224	75	0	145	1,000	
★ 11	Iberia	1886	C. E. Brown	'30-'53	59	12	0	0	0	0	17	—	86	8	550	500	1,050	0	65	13,324	x 107,500
★ 12	Kansas City, Com.	1953	C. E. Street	'34-'44	30	8	18	5	9	7	38	55	380	238	4,624	4,330	8,954	810	2,550	52,075	x 350,000
★ 13	" Country Club	1923	{ G. E. Maggart A. W. Myers, Asso.	'48-'51	1,104	69	20	69	7	38	55	380	444	238	4,624	4,330	8,954	810	2,550	52,075	x 350,000
★ 14	" Ist	1866	H. F. Liebeck	'48-'54	268	—	8	23	3	11	19	74	132	65	573	611	1,184	175	620	18,892	x 420,000
★ 15	" Irvanhoe Pk.	1908	{ K. A. Holmes R. O. Chaney, P. em.	'40-'55	538	14	26	30	9	10	42	215	165	300	1,057	1,057	2,157	10	0	10,289	*85,000
★ 16	" Westminster	1895	H. E. Duncan	'32-'57	355	25	3	29	4	12	16	112	30	111	334	445	10	0	22,000	450,000	
★ 17	Lebanon, Ist	1869	Z. W. Gunkel	'52-'52	380	96	1	11	1	1	2	185	52	339	840	2,179	10	0	14,851	*100,000	
★ 18	Meta, Wheeler	1896	E. B. Brown	'52-'45	74	20	2	2	1	0	1	50	58	46	46	92	0	0	1,280	x 7,500	
★ 19	Newosho, Ist	1866	E. A. Israel, Presb.	'33-'50	169	3	8	3	1	0	4	51	6	306	294	600	160	250	6,663	x 115,500	
★ 20	New Cambria, United, a	1888	H. R. Gosh, Presb.	'04-'56	114	12	1	1	3	2	4	167	15	510	310	820	175	30	1,743	*55,500	
★ 21	Pierces City, Tower of Light	1910	E. W. Loug, Presb.	'04-'54	14	14	2	2	2	2	4	18	21	5	56	46	102	0	0	1,881	x 5,000
★ 22	Pierces City	1872	C. R. Saunders	'52-'57	107	12	6	14	—	4	26	64	53	13	115	180	30	0	4,816	x 26,000	
★ 23	St. Joseph, Ist	1877	W. F. Primrose	'44-'55	168	—	1	8	6	2	8	73	83	10	439	469	908	39	100	10,475	*110,000
★ 24	St. Louis, Brentwood	1922	J. M. Sandven, Asso.	'55-'55	1,443	32	58	125	5	42	58	687	521	165	4,929	1,312	5,341	0	0	51,169	x 350,000
★ 25	" Faith	1953	W. Schlaack	'18-'56	96	6	27	34	1	2	3	73	124	90	162	82	0	0	11,386	x 65,000	
★ 26	" Ist	1832	S. McElroy	'32-'53	525	29	18	33	9	7	20	224	166	45	2,165	2,125	4,300	6,289	0	46,330	x 280,000
★ 27	" Immanuel	1861	C. F. Burton	'51-'54	280	20	19	20	0	6	25	117	90	27	815	380	1,393	709	0	12,240	x 155,000
★ 28	" Independence	1856	I. T. Gragg	'25-'34	500	20	19	20	7	22	242	186	24	2,000	990	2,950	475	0	14,232	x 193,000	
★ 29	" Maplewood	1882	R. W. Dretcher	'41-'41	215	2	5	15	1	4	7	160	331	80	0	0	0	0	16,322	x 175,000	
★ 30	" Memorial	1882	J. J. R. Eiler	'23-'56	202	3	12	12	5	5	6	83	100	23	183	356	10	0	11,395	x 150,000	
★ 31	" Mt. Hope	1881	A. E. Kitter, E. & R.	'17-'51	338	3	5	5	5	14	42	81	20	389	179	498	5	0	9,955	x 70,000	
★ 32	" Open Door	1949	J. J. Kovar	'52-'57	341	6	18	44	0	23	128	350	23	1,061	506	1,667	720	385	18,432	*145,000	
★ 33	" Pilgrim	1866	A. Hackett	'31-'51	855	153	10	53	12	37	49	235	187	31	8,063	13,870	237	998	57,502	x 1,272,000	

a Macon Co. Larger Parish. Nos. 1-20

CHURCHES	Cities or Towns	Org.	MINISTERS		MEMBERS		Admitted		Removed		Average Attendance	Church Membership	Young People's Organizations	OUR CHRISTIAN WORLD MISSION Apportionment		OTHER GIFTS		Local Finances		
			Names	Ord. Cld.	Total	Ab.	C.	Total	D.	L.				Total	Conf.	Natl. Boards	Comp. Chr.	Non Cong. Chr.	Home Exp.	Value Church Property
★ 34	St. Louis, a	1866	{ E. P. Ingalls E. L. Nolting	'20-'39	1,610	15	79	150	15	47	247	613	135	11,562	9,588	21,150	2,433	3,096	75,774	x *815,000
★ 35	Sedalia, Ist	1866	L. H. Reifel	'35-'54	1,686	—	8	12	6	6	12	—	141	20	540	576	15	0	8,538	x *250,000
★ 36	Springfield, Ist	1869	L. B. Wirt	'35-'54	555	62	2	21	7	13	169	107	40	1,816	1,194	3,010	152	95	14,380	x *157,000
★ 37	Stotts City, Union	1947	J. Neuschwander	'21-'37	70	8	2	2	0	0	2	70	0	106	128	234	0	0	1,585	*4,000
★ 38	Weaubleau, Chr.	1860	C. H. Evers	'22-'55	41	3	4	8	2	3	36	3	4	41	31	72	65	500	2,765	x 25,000
★ 39	Wheatland, Galney	1911	y P. V. Crance	'26-'36	19	1	0	0	0	2	30	—	—	0	0	0	0	0	100	x 1,000
★ 40	ARKANSAS Little Rock, Ist	1881	C. C. Walker	'40-'47	58	0	0	0	0	0	39	50	13	0	0	0	0	0	3,300	x *45,000
★ 41	MEMPHIS Memphis, Ist	1863	M. Wingfield	'12-'37	178	18	6	17	2	11	13	—	73	10	599	527	1,126	0	9,001	x *110,000
Totals:					11,137	708	372	828	127	313	911	171	1,341	44,895	34,483	79,378	3,747	13,300	558,995	6,577,750

a Webster Groves, Ist

CHURCHES ADDED: (1) Columbia, The Chapel.

CHURCHES: 41; Served by pastors: (Cong. Chr. 30; other denom 8; licentiates 2; unclassified 1).

No. pastors serving 37.

MINISTERS IN FULL STANDING: 63 (pastors 32; others 31).

NO. OF CHURCHES REPORTING: Av. Ch. Attendance 22; Ch. School 39; Y. P. Org. 35; Home

Expenses 41; New Buildings & Improvements 29 (amount \$243,812); Payment on Principal of

Bldg. Debts 13 (amount \$65,964); Church Property 41; Debts 12 (amount \$346,137); Invested

Funds 13 (amount \$716,845); Parsonage 27.

NO. OF CHURCHES CONTRIBUTING TO APPOINTMENT AND OTHER BENEVOLENCES: 37 (amount \$96,425); On apportionment 37 (State Conf. 37; National Boards 37). Other Gifts 28.

SALARIES: No. of churches and yoked fields reporting 37 (amount \$175,701); Part time supplies 3 (amount \$1,902); Pastoral Units: 34. Average Salary for regular services: \$5,111.

LEGACIES: No. 12 (\$1,000; No. 34, \$3,500; No. 36, \$100.

YOKED CHURCHES: Nos. 3-10-39; 11-18.

LARGER PARISHES: Nos. 1-20.

For comparative statistics see Summary I.

MONTANA

Conference Directory, Pages 16-20

Explanation of Schedules & Reference Marks, Page 2;

CHURCHES	MINISTERS		MEMBERS		Admitted		Removed		Average Attendance	Church School Membership	Young People's Organizations	OUR CHRISTIAN WORLD MISSION		OTHER GIFTS		Local Finances								
	Cities or Towns	Org.	Names	Ord. Cld.	Total	Ab.	C.	Total				D.	L.	Total	Total	Cong. Chr.	Non Cong. Chr.	Home Exp.	Value					
																				Conf.	Natl. Boards			
* 1 Absarokee	1899	yB. B. Brehmer, i	'54-54	141	21	5	8	0	0	1	2	4	53	e124	—	0	63	124	217	25	25	3,005	x	*41,500
* 2 Alzada	1934	yR. R. Kelly, i	'51-57	13	0	0	0	0	0	0	0	0	11	4	15	0	0	282	x	0	0	282	x	*7,700
* 3 Baker	1908	R. B. Dell, i	'55-55	157	7	7	13	0	32	5	0	32	85	62	20	25	619	456	1,069	211	0	6,965	x	*38,500
* 4 Ballantine	1908	yG. A. Anderson, r	'32-45	176	22	0	1	4	5	0	1	4	5	64	20	45	25	70	1,0	0	0	3,417	x	*44,000
* 5 Big Timber	1892	H. Fichter, r	'82-87	108	68	0	8	0	5	20	5	20	134	e134	10	320	112	432	110	125	0	5,425	x	*55,000
* 6 Billings, 1st	1882	T. F. R. Beale	'14-44	2,206	192	147	263	12	53	11	337	e1,687	312	6,896	5,378	12,274	3,279	913	0	0	58,485	x	*770,000	
* 7 " German	1911	P. Reich, i	'35-54	850	0	60	65	15	10	45	0	90	150	40	150	240	1,812	650	0	0	16,546	x	*130,000	
* 8 Broadus	1920	yR. H. Kelly, i	'54-56	173	19	10	16	1	3	2	3	82	111	31	336	472	808	158	15	0	10,894	x	*92,500	
* 9 Brockway	1929	y { Mrs. R. G. Ewing, i R. H. Ewing, i	'16-54	64	0	0	0	0	0	0	0	0	0	e43	12	312	108	420	187	0	2,420	x	10,000	
* 10 Butte	1930	H. Y. Williams, i	'49-54	253	9	11	26	2	4	6	136	e289	104	912	433	1,345	145	100	0	0	16,534	x	150,000	
* 11 Circle	1953	y { Mrs. R. G. Ewing, a, i R. H. Ewing, i	'16-54 '49-54	143	25	24	46	1	10	11	30	284	49	25	25	74	100	0	0	0	2,656	x	37,000	
* 12 Coalwood	1916	yR. R. Kelly, i	'51-56	37	21	0	0	0	0	0	0	0	10	0	10	0	0	0	0	0	750	0	1,000	
* 13 Columbus	1895	yB. B. Brehmer, i	'51-54	202	29	9	13	1	8	9	94	e117	70	262	181	443	115	10	0	0	7,983	x	*86,500	
* 14 Crane	1912	yB. A. McLain, i	'32-45	7	0	0	0	0	1	1	0	0	23	12	35	5	0	0	0	0	272	x	3,000	
* 15 Custer	1916	yG. A. Anderson, r	'32-45	168	16	0	1	0	1	0	1	25	14	273	101	374	103	46	0	0	2,986	x	12,500	
* 16 Ekataka	1917	A. R. H. Miller	'33-56	168	0	27	34	0	0	0	78	e85	58	239	87	326	103	236	0	0	6,031	x	*45,500	
* 17 Fairfield	1914	yC. A. Pobanz, i	'33-54	237	20	13	25	7	5	15	95	81	12	713	343	1,056	45	7	0	0	6,687	x	*92,000	
* 18 Fallon, Frieden's, German	1920	C. E. Macdobe	'23-51	103	4	0	0	0	0	0	90	39	14	77	0	77	1,715	150	77	0	1,715	0	5,000	
* 19 Fishtail	1939	yB. B. Brehmer, i	'54-54	63	14	3	3	1	0	1	19	e34	0	188	62	250	70	50	198	0	1,948	x	12,000	
* 20 Ft. Shaw	1912	yJ. S. Meyer, Bapt.	'43-57	24	0	3	2	0	0	3	0	0	110	37	147	84	0	0	0	0	2,416	x	*21,500	
* 21 Froid	1910	yR. L. Dixon, Jr., i	'51-55	52	9	2	2	0	0	0	3	40	32	162	191	353	77	0	0	0	6,834	x	*61,000	
* 22 Glasgow	1908	L. P. Juell, i	'39-51	171	37	12	18	2	0	0	6	80	e161	33	461	284	745	100	268	0	10,236	x	*60,000	
* 23 Glendive	1907	yC. T. Gustafson, i	'51-54	308	25	9	23	3	4	7	110	e165	25	1,092	1,095	2,187	166	0	0	0	10,236	x	*90,000	
* 24 Great Falls	1890	R. W. Pusch, i	'29-57	741	53	27	62	7	15	42	280	e393	75	2,840	1,662	4,502	2,685	907	0	0	13,864	x	*357,700	
* 25 Hardin	1908	W. A. Burkhardt, i	'55-57	245	49	3	7	0	0	4	0	e93	48	443	147	590	100	20	0	0	8,878	x	*110,000	
* 26 Intake	1914	yC. T. Gustafson, i	'51-54	17	0	0	0	0	0	0	20	0	49	15	64	0	0	0	0	0	300	0	1,500	
* 27 Judith Gap	1909	yR. Guthrie, Meth.	'52	28	3	3	3	0	0	0	66	0	25	39	64	17	0	0	0	0	1,286	x	4,000	
* 28 Laurel, Ist, German	1908	R. G. Maier, i	'48-57	789	0	37	37	8	0	58	0	0	20	160	160	1,593	0	0	0	0	9,263	x	*87,127	
* 29 Livingston, Holbrook	1883	H. W. Heckman, i	'42-56	371	33	25	42	0	9	13	158	e162	45	1,043	515	1,558	454	0	0	0	6,965	x	*165,000	
* 30 Malta	1930	R. W. Tull, i	'57-57	168	42	0	6	0	6	62	75	34	424	147	571	30	18	0	0	0	6,000	x	*62,000	
* 31 Medicine Lake	1909	yR. L. Dixon, Jr., i	'54-55	73	13	3	5	10	3	4	55	e69	10	281	169	450	72	0	0	0	1,362	x	*25,000	
* 32 Melstone	1911	yF. F. Byers, i	'18-56	51	—	5	10	0	0	20	c45	0	75	25	100	0	0	0	0	0	1,364	x	*65,000	
* 33 Miles City	1954	K. I. Stokes, i	'54-54	107	26	14	42	1	9	13	55	e116	22	381	201	582	120	39	0	0	9,189	x	*65,000	
* 34 Missoula, Emanuel	1924	M. H. Gross	'36-57	50	0	0	6	1	0	1	—	0	7	0	7	95	0	0	0	0	2,606	x	*31,000	

a. Asso.

CHURCHES	Cities or Towns	Org.	MINISTERS		MEMBERS		Admitted			Removed			Average Attendance	Church School Membership	Young People's Organizations	OUR CHRISTIAN WORLD MISSION Apportionment		OTHER GIFTS		Local Finances				
			Names	Ord. Cld.	Total	Ab.	C.	Total	D.	L.	Total	Cong. Chr.				Non Cong. Chr.	Conf.	Natl. Boards	Total	Cong. Chr.	Non Cong. Chr.	Home Exp.	Value	Purch Property
★ 35	Missoula, University	1922	G. L. Barnes	26-43	316	42	17	39	1	10	11	—	e130	52	782	499	1,281	510	75	15,054	x	100,000		
★ 36	Molt	1920	W. D. Williams, <i>Sup.</i>	51-57	38	7	2	2	1	0	1	—	e20	0	158	75	233	75	0	557	x	6,000		
★ 37	Musselshell	1912	J. E. Byers	18-56	20	5	2	2	1	4	5	—	e35	0	0	8	0	10	0	100	x	2,500		
★ 38	Plentywood	1909	J. R. Hall, <i>i</i>	54-56	185	43	5	7	1	3	3	83	e83	10	225	85	310	0	10	0	8,440	x	41,000	
★ 39	Plevna, Emmanuel	1911	E. E. Ketterling	40-54	156	0	0	0	1	3	4	143	e143	54	148	414	562	2,819	375	0	6,300	x	44,000	
★ 40	Pompey's Pillar	1919	J. C. Anderson, <i>r</i>	32-45	42	15	0	0	0	0	0	0	e63	10	108	25	167	25	0	1,753	x	7,000		
★ 41	Power	1952	J. C. A. Pobanz, <i>i</i>	35-54	40	14	0	0	0	0	1	20	e14	10	179	60	232	10	0	5,487	x	45,500		
★ 42	Red Lodge	1890	D. A. Scanlin	41-49	132	—	8	10	6	7	13	—	e15	20	179	60	232	10	0	5,632	x	35,500		
★ 43	Roundup	1909	J. E. F. Byers	18-56	53	9	2	9	1	2	3	—	e20	12	36	31	67	88	0	1,351	x	10,000		
★ 44	Savage	1922	J. B. A. McLain, <i>i</i>	43-52	69	4	6	10	0	0	0	37	e37	22	202	129	331	100	0	4,695	x	52,000		
★ 45	Sidney, Ebenezer	1918	A. C. Delabarre	23-55	157	4	0	4	3	2	13	—	e64	32	23	20	43	522	100	8,800	x	75,000		
★ 46	" People's	1908	J. B. A. McLain, <i>i</i>	43-52	246	19	6	18	4	6	13	—	e209	32	649	614	1,263	371	0	3,975	x	29,500		
★ 47	Thompson Falls	1952	Mrs. O. B. Moore, <i>i</i>	48-57	156	28	4	15	0	2	3	—	e157	40	319	108	427	719	114	0	0	0	0	
★ 48	Watkins	1934	H. V. Maedche, <i>i</i>	51-56	12	6	12	12	2	4	6	—	e127	12	23	10	33	917	12	0	53	x	2,500	
★ 49	Worden, Bethlehem	1912			208	6	12	12	2	4	6	—	e127	12	23	10	33	917	12	0	7,569	x	55,000	
	Gifts — church undesignated:																							
	Totals:				110,102	948	526	917	91	200	496	107	6,505	1,429	21,796	14,977	36,773	19,981	4,180	0	338,141	x	3,210,027	

† Figures in totals were changed after summaries were completed, therefore summaries will not reflect these changes.

CHURCHES: 49. Served by pastors: 48 (installed 21; recognized 1; other Cong. Chr. 11; other denominations 21, unclassified 1). Part time supplies 1. No. pastors serving 36.
 MINISTERS IN FULL STANDING: 49 (pastors 33; others 16).
 NO. OF CHURCHES REPORTING: Av. Ch. Attendance 27; Ch. School 46; Y. P. Org. 35; Home Expenses 49; New Buildings and Improvements 30 (amount \$393,503); Payment on Principal of Bldg. Debts 11 (amount \$23,378); Church Property 49; Debts 15 (amount \$304,360); Invested Funds 3 (amount \$58,083). Paragraphs 30.
 NO. OF CHURCHES CONTRIBUTING TO APPORTIONMENT AND OTHER BENEVO- LENCES, 49 (amount \$60,934); On apportionment 49 (State Conf. 47; National Boards 45). Other Gifts 43.
 SALARIES: No. of churches and yoked fields reporting 36 (amount \$161,135). Part time supplies 4 (amount \$3,435). Pastoral Units: 32. Average Salary for regular service: \$5,035.
 LEGACIES: No. 20, \$4,703.
 YOKED CHURCHES: Nos. 1-13-19; 2-9-12; 4-15-40; 9-11; 14-44-46; 17-41; 21-31; 23-26; 32-37-43; with other denominations: Nos. 20 with Bapt.; 27 with Meth.
 For comparative statistics see Summary I.

CHURCHES	Org.	MINISTERS		MEMBERS		Admitted			Removed			Average Attendance	Church School Membership	Young People's Organizations	OUR CHRISTIAN WORLD MISSION Apportionment		OTHER GIFTS		Local Finances	
		Names	Ord. Cld.	Total	Ab.	C.	Total	D.	L.	Total	Conf.				Natl. Boards	Total	Cong. Chr.	Non Cong. Chr.	Home Exp.	Value Church Property
35 David City	1878	R. E. Hammer, <i>Ev. Cor.</i> , a	'21-56	171	24	0	0	3	2	16	65	17	116	144	260	40	20	3,500	*19,500	
36 Diller	1928	A. D. Weaga	'31-53	80	18	2	2	0	4	4	4	40	105	218	29	25	3,960	*11,000		
37 Dunham	1884	F. Peyton, <i>Sup.</i>	'98-55	80	18	2	2	0	4	2	2	40	222	418	40	37	2,650	*45,000		
38 Dunning, b	1900	R. J. Kasper	'52-52	48	2	1	3	2	1	6	42	20	152	162	314	122	29	2,654	*15,000	
39 Exeter	1900	Fairmont, <i>Fed.</i>	'52-53	122	0	0	2	0	4	6	—	55	91	146	39	0	2,421	*31,000		
40 Fairmont, Fed.	1872	J. C. Campbell	'52-57	122	0	0	2	0	4	6	—	61	184	321	101	0	4,979	*90,000		
41 Franklin	1872	A. C. King	'20-36	208	15	15	15	2	7	40	—	109	370	468	113	165	3,154	*30,000		
42 Fremont	1857	A. C. Becker	'51-55	667	87	25	47	10	13	27	972	228	1,330	1,313	2,682	123	0	33,171	*225,000	
43 Friend	1875	M. Williams	'28-54	298	30	12	17	3	15	18	131	516	650	642	1,292	119	15	8,098	*80,000	
44 Geneva	1887	E. L. Lofis, i	'31-52	372	16	7	20	3	4	7	7	228	760	777	1,497	134	81	11,551	*85,000	
45 Graton	1880	E. L. Werner, r	'56-56	142	35	8	9	2	5	4	60	355	127	198	325	59	0	4,790	*92,500	
46 Grand Island, 1st	1878	yMaude V. Mann, d	'14-52	54	2	0	0	0	1	4	—	64	71	76	147	38	3	3,243	*13,000	
47 Grand Island, 2nd	1887	A. J. Goodson	'19-56	167	9	1	7	0	0	0	—	49	166	311	477	12	30	4,464	*65,300	
48 " Park Com.	1887	B. D. Connerly, r	'44-56	138	21	11	19	1	8	9	76	630	225	425	490	0	0	8,846	*70,000	
49 Grant	1887	M. L. Van Wageningen	'28-55	229	35	9	12	1	1	63	120	167	400	850	1,658	87	50	9,450	*70,000	
50 Hallam	1893	C. E. Whitner, r	'57-57	176	0	3	6	2	1	3	—	127	115	128	243	16	0	5,159	*73,000	
51 Halscy	1909	J. D. Gross, P. em.	'02	43	9	0	2	0	4	4	30	655	86	91	177	7	0	1,920	10,000	
52 Hartington	1917	H. W. Arms, Lic.	'55	191	0	17	22	3	6	23	80	100	490	475	965	97	103	6,496	*57,000	
53 Harvard	1872	yE. A. Katterhenry, e, i	'25-53	333	5	26	34	7	17	34	172	148	106	116	222	1	232	8,633	*100,000	
54 Hastings, 1st	1872	S. A. Cushing	'40-58	477	99	21	34	4	27	31	52	203	1,153	790	1,943	44	198	13,492	*190,000	
55 " New York Ave.	1890	S. T. Becker	'34-57	172	4	0	6	2	8	75	95	0	34	34	188	0	6,290	*35,000		
56 Hayes Center	1887	F. M. Price	'31-57	126	25	0	0	0	75	147	35	156	166	322	46	10	3,633	*16,500		
57 Hemingford	1886	yJ. T. Schwarz, Jr.	'54-57	121	19	3	5	4	3	7	69	25	171	213	384	112	103	6,969	*69,000	
58 Howells	1887	H. H. Clem, Sup.	'22-57	26	7	0	0	0	0	0	—	25	64	37	101	32	0	811	5,100	
59 Hyannis	1889	y (H. E. Lacy	'25-56	127	—	9	17	1	1	5	—	154	197	259	456	58	58	5,383	*17,000	
60 Irvington	1866	R. K. Schwab	'45-56	49	4	2	7	1	2	8	—	35	117	183	86	112	2,340	*15,000		
61 Leath	1887	W. H. Clem, Sup.	'17-52	130	20	5	8	0	1	1	57	62	253	208	461	36	67	3,296	*16,000	
62 Liberty	1911	W. Allen, Lic.	'22-50	68	12	0	1	0	0	0	—	76	117	116	233	4	8	6,000	*7,750	
63 Lincoln, Ebenezzer, German 1915	1890	C. G. Kuhn, i	'20-54	180	—	5	7	2	2	6	—	124	0	76	76	432	0	8,300	*91,000	
64 " y German (1891)	1957	F. Sadtler, P. em.	'00	345	0	16	352	4	3	7	120	0	0	0	0	260	540	9,163	*36,000	
65 " 1st Plymouth	1888	J. H. Waeger, i	'27-44	331	0	5	15	3	1	4	—	149	0	17	17	213	0	7,059	*60,000	
66 " 2nd Plymouth	1866	B. E. Rieger, i	'46-19	331	0	15	15	3	1	7	—	149	0	17	17	213	0	7,059	*60,000	
67 " Northeast Com.	1963	T. C. Dick, Jr., h	'30-54	1,772	294	25	56	18	56	77	—	678	92	4,287	8,501	807	673	65,189	*750,000	
68 " Salem, German	1901	S. C. Dickson, Jr., h	'41-55	426	—	0	0	0	0	0	—	382	35	752	1,474	173	125	12,368	*130,000	
69 " St. John's	1944	P. L. MacConnell, P. em.	'45-53	286	0	3	3	0	2	0	—	90	55	0	44	846	100	6,584	*87,000	
70 " "	1944	M. O. Lamb, i	'54-54	351	—	8	8	4	2	0	—	177	82	545	1,089	202	95	10,000	*25,000	

a Sup. b Blaine Co. Larger Parish: Nos. 14, 38, 94
 d Ex. U. B. e Ex. & R.
 f German g Emmanuel Reformed, German
 h Min. Chr. Edu. j Mtn. Music

CHURCHES		MINISTERS		MEMBERS		Admitted			Removed			Attendance		Church School		Young People's		OUR CHRISTIAN WORLD MISSION			OTHER CHRISTIAN GIFTS		Local Finances	
																		Conf.	Natd. Boards	Total	Cong. Chr.	Non Cong. Chr.	Home Exp.	Value Church Property
Cities or Towns	Org.	Names	Ord. Cld.	Total	Ab.	C.	Total	D.	L.	Total	Average	Members	Organizations	Conf.	Natd. Boards	Total	Cong. Chr.	Non Cong. Chr.	Home Exp.	Value Church Property				
* 70 Lincoln, a	1893	J. A. Eversole, Ev. U.B.	'43-'57	53	7	2	5	0	2	2	—	e156	14	61	64	125	14	176	4,558	x	40,000			
* 71 " Vine	1890	V. A. Spindell, i	'39-'54	479	60	9	35	0	23	27	—	e194	43	1,268	1,007	2,275	26	50	13,673	x	176,445			
* 72 " Zion, German	1900	J. P. Fleimmer	'22-'52	386	0	5	0	0	2	8	110	130	64	0	164	164	610	0	9,300	x	219,500			
* 73 Lincoln	1873	(Inactive)		18	0	0	0	0	1	0	28	19	0	0	0	0	0	0	—	x	5,000			
* 74 Long Pine	1884	D. R. Thomas	'40-'54	554	106	17	48	3	20	23	225	e269	107	1,046	1,019	2,065	344	242	28,005	x	138,000			
* 75 McCook, Ist	1882	" Westside, German		141	2	0	3	5	2	3	7	e45	42	824	351	1,175	50	0	12,500	x	129,000			
* 76 Mitchell, Fed.	1887	W. H. Saylor, Jr., Disc., i	'53-'57	426	182	2	100	12	24	36	200	e263	42	894	75	1,175	32	0	12,500	x	129,000			
* 78 Naponee	1900	B. W. Scott, Jr., Disc., i	'54-'52	75	13	2	12	1	0	7	52	e57	12	22	75	97	10	0	1,730	x	13,000			
* 79 Naponee	1881	A. C. King	'26-'56	55	7	6	11	0	0	31	e57	12	22	75	97	10	0	1,730	x	13,000				
* 80 Neligh	1875	D. M. Himmel, Lic.	'56	115	5	3	4	0	1	5	53	e143	44	133	187	320	55	0	5,143	x	43,000			
* 81 Newark	1884	J. W. Hawk, Jr., Lic.	'56	453	136	0	37	0	15	30	190	e141	46	1,815	857	2,672	173	176	15,026	x	165,000			
* 82 Newark	1870	O. W. Olson, r	'50-'55	290	0	0	0	0	0	0	34	e35	6	0	0	0	0	0	3,694	x	31,000			
* 83 " Zion, German	1906	R. Sanders, r	'56	56	0	3	7	0	0	3	6	e40	5	698	694	1,392	331	141	18,858	x	15,000			
* 84 " Zion, Ist	1886	R. E. Crocker, i	'58-'55	369	3	15	54	2	3	0	150	e218	52	698	694	1,392	331	141	18,858	x	15,000			
* 85 Ogallala, Central Pk.	1884	N. E. Danberg	'43-'56	385	6	17	45	4	9	38	102	e430	23	613	626	1,236	0	0	8,500	x	104,000			
* 86 Omaha, Countryside Com.	1949	R. E. Hamers, r	'48-'49	842	43	52	155	4	49	66	343	e730	133	2,487	2,960	5,437	852	395	33,953	x	373,000			
* 87 " Ist Central	1856	H. T. James	'23-'46	1,631	60	35	90	24	66	90	455	e635	106	3,334	4,950	10,284	205	1,253	81,898	x	934,000			
		H. E. Ohman, Asso.	'34																					
		F. G. Smith, P. em.	'32																					
		R. W. Lattest, b	'55																					
* 88 " Pilgrim	1914	M. N. Knudson	'29-'53	175	4	4	4	0	3	3	—	e133	14	151	151	302	13	79	5,086	x	50,000			
* 89 " Plymouth	1883	L. N. Fielding	'27-'51	469	5	53	58	7	2	81	128	e146	20	278	277	555	21	0	9,405	x	169,000			
* 90 Paisley, Unadilla	1862	J. F. Paul, Lic.	'57	34	4	0	0	0	0	14	28	5	0	14	14	28	5	0	705	x	8,000			
* 91 Park, Elgin,	1885	Mrs. L. B. Dengler	'48-'56	103	2	4	2	9	4	69	e99	15	298	388	666	57	50	3,661	x	21,000				
* 92 Pierce	1882	A. W. Whitner	'30-'55	253	21	3	13	4	11	15	15	e97	38	170	179	349	13	0	5,861	x	40,000			
* 93 Plainview	1903	C. W. Hanscom	'36-'51	367	—	23	30	6	1	7	130	e121	35	273	178	451	128	90	7,425	x	47,000			
* 94 Plainview	1907	(See No. 38)		34	—	0	0	0	0	0	27	e33	0	111	125	236	7	12	2,238	x	12,000			
* 95Ralston	1948	A. E. Wolfgarth, r	'53-'57	476	55	14	48	2	17	44	240	e653	135	600	429	1,029	24	25	18,039	x	140,500			
* 96 Ravenna	1886	A. E. V. Maedche, i	'56-'56	184	21	8	59	2	10	12	80	e56	20	193	192	385	0	0	6,428	x	31,000			
* 97 Red Cloud	1874	[188		111	—	—	—	—	—	—	—	e101	16	299	115	414	25	0	5,551	x	31,500			
* 98 Riverton	1874	yR. H. Hosto, E. & R.	'45	45	—	—	—	—	—	—	—	e64	19	69	67	136	23	25	1,482	x	4,500			
* 99 Salem	1914	A. W. Taylor	'50-'57	176	10	3	9	0	0	7	10	e70	14	94	107	301	106	0	1,424	x	57,000			
* 100 Scottsbluff, Plymouth	1926	H. C. Marlatt	'24-'57	370	72	3	8	7	19	47	99	e127	16	713	417	1,130	62	565	12,031	x	87,000			
* 101 Scribner	1871	(See No. 106)		184	5	6	13	1	1	12	69	e48	14	474	521	965	86	65	6,992	x	41,500			
* 102 Seneca	1904			22	0	0	0	0	1	1	2	e46	0	14	15	29	0	0	862	x	7,000			
* 103 Stanton	1878	yH. E. Blouch	'23-'57	417	35	15	20	6	7	19	145	e149	42	312	311	623	40	65	9,100	x	80,000			
* 104 Stockville	1890	S. D. Rider, Meth.	'53-'57	17	0	0	0	0	0	0	e28	0	5	5	10	4	8	800	x	20,000				
* 105 Sutton, Fed.	1879	A. W. Krause, Lic.	'55-'57	238	15	5	10	0	0	12	104	e253	60	204	219	423	144	0	5,980	x	67,000			
* 106 Theford, d	1899	F. J. Tresidler	'55	127	18	5	10	0	0	7	107	e146	35	365	288	635	8	0	3,753	x	48,000			
* 107 Trenton	1887	F. J. Tresidler	'08-'52	100	19	10	15	0	1	59	e102	22	122	123	245	15	78	4,897	x	80,000				
* 108 Uehling	1906	yM. Holt, Meth.	'37-'57	117	—	2	7	1	0	18	50	e102	17	239	164	403	1	15	2,976	x	16,000			

d Thomas Co. Larger Parish: Nos. 51, 102, 106

b Min. Music

a Trinity Chap. Union

CITIES OR TOWNS	CHURCHES	MINISTERS		MEMBERS		REMOVED			Church School Membership	Young People's (Organizations)	OUR CHRISTIAN WORLD MISSION		OTHER GIFTS		LOCAL FINANCES						
		Names	Ord. Cl'd.	Total	Ab.	C.	Total	D.			L.	Total	Conf.	Natl. Boards	Cong. Chr.	Non Cong. Chr.	Home Exp.	Value			
★109	Verdon	1868			76	0	0	2	3	6	55	—	127	118	245	16	0	2,607	x	*6,400	
★110	Wahoon	1871			222	12	16	3	4	9	c74	10	399	242	641	192	55	5,600	x	*75,000	
★111	Wallace	1880			110	—	—	—	—	—	22	—	13	27	40	2	0	0	0	*2,300	
★112	Wayland, Gresham	1883			62	0	0	0	3	3	20	—	130	174	324	35	110	1,670	x	*50,000	
★113	Weeping Water	1860			222	13	13	2	5	7	95	24	426	375	801	12	37	6,011	x	22,500	
★114	West Point	1878			95	26	4	3	5	14	51	6	67	67	134	3	3	6,137	x	*21,000	
★115	Wisner	1880			169	26	23	59	2	3	80	c74	10	194	199	393	20	15	6,365	x	*150,000
★116	York, Bapt.-Cong.	1872			120	15	13	19	2	6	96	c152	18	492	580	1,072	139	8,698	x	8,004,485	
	Membership of dropped chs.:												1,098	0	1,098	0	0	863,551			
	Gifts — church undesignated:												45,705	43,049	88,754	12,306	8,423				
	Totals:				24,359	2,577	846	2,221	303	705	1,544	105	14,922	2,913	45,705	43,049	88,754	12,306	8,423		

a Lay, Pr.

CHURCHES ADDED: (1) Lincoln, Emmanuel Reformed, *German*.
 CHURCHES DROPPED: (4) Aten, (Crofton, R. D.); Campbell; Daily, (Newcastle); Taylor.
 CHURCHES: 116. Served by pastors: 107 (installed 15; recognized 9; other Cong. Chr. 47; other denom. 7; licentiates 5; unclassified 24). Inactive churches 3. Vacant churches 6. No. pastors serving 95.

MINISTERS IN FULL STANDING: 114 (pastors 76; others 38).
 NO. OF CHURCHES REPORTING: Av. Ch. Attendance 67; Ch. School 113; Y. P. Org. 95;
 Home Expenses 112; New Buildings and Improvements 64 (amount \$353,410); Payment of Principal of Bldg. Debts 19 (amount \$72,897); Church Property 116; Debts 20 (amount \$321,880); Invested Funds 22 (amount \$234,544); Parsonage 95.
 NO. OF CHURCHES CONTRIBUTING TO APPORTIONMENT AND OTHER BENEVOLENCES, 114 (amount \$108,483); On apportionment 113 (State Conf. 105); National Boards 119).
 Other Gifts 109.

SALARIES: No. of churches and yoked fields reporting 104 (amount \$338,469); Part time supplies 28 (amount \$46,946). Pastoral Units: 76. Average Salary for regular service: \$4,494.

LEGACIES:

No. Amount No. Amount No. Amount No. Amount No. Amount
 2 \$ 700 7 50 24 \$1,000 44 \$1,100 66 \$5,000 82 \$ 208
 84 3,000 114 280 116 1,075

YOKED CHURCHES: Nos. 6-59; 12-57; 20-29; 34-104; 41-79; 78 with S. D. 43; with other denominations: Nos. 3 with Fr.; 46 with Ex. U. B.; 12, 19 with Presb.; 53 with Chr.; 96, 99, 114 with E. & B.; 108 with Meth.

LARGER PARISHES: Nos. 14-38-94; 51-102-106.

For comparative statistics see Summary I.

NEVADA, see index

NEW HAMPSHIRE

Conference Directory, Pages 16-20

Explanation of Schedules & Reference Marks, Page 23

CHURCHES	CITIES OR TOWNS	ORG.	MINISTERS		MEMBERS		ADMITTED			REMOVED			AVERAGE ATTENDANCE	CHURCH SCHOOL MEMBERSHIP	YOUNG PEOPLE'S ORGANIZATIONS	OUR CHRISTIAN WORLD MISSION APPOINTMENT		OTHER GIFTS		LOCAL FINANCES			
			Names	Ord. Cld.	Total	Ab.	Total	C.	Total	D.	L.	Total				Conf.	Nat. Boards	Total	Cong. Chr.	Non Cong. Chr.	Home Exp.	Value	Church Property
★ 1 Acworth, United		1773			51	26	0	0	0	0	0	0	0	637	12	20	14	34	0	0	1,088	\$30,000	
★ 2 Alstead, Ist		1777	<i>y</i>	'26-'57	5	0	0	0	0	0	0	0	0	—	—	15	20	35	0	0	0	1,500	1,500
★ 3 " 2nd, East		1788	<i>y</i>		41	10	2	0	0	2	0	0	23	—	—	30	53	83	5	0	1,153	7,000	
★ 4 " 3rd, Fed.		1842	<i>y</i>		133	46	2	26	1	60	1	60	100	25	45	45	82	127	10	40	5,000	40,000	
★ 5 Alton, Fed.		1827	<i>y</i>	'10-'45	75	26	1	13	20	2	21	23	100	144	25	68	87	155	38	51	3,238	47,000	
★ 6 Amherst		1741	<i>y</i>	'44-'54	251	29	12	32	2	8	6	8	134	2,558	55	678	748	1,426	179	194	19,553	*270,000	
			<i>y</i>	'57																			
★ 7 Andover, East		1782	<i>y</i>	'08	145	68	8	8	1	3	4	4	20	669	15	134	283	417	5	195	1,993	x 27,500	
★ 8 Antrim		1893	<i>y</i>	'56-'56	54	18	0	0	0	1	0	1	0	—	—	51	69	120	0	0	773	20,000	
★ 9 Atkinson		1779	<i>y</i>	'33-'52	113	0	0	0	0	0	0	0	84	—	14	101	280	381	43	4	3,141	*32,000	
★ 10 Auburn		1843	<i>y</i>	'57-'57	70	14	0	0	0	0	0	0	664	22	37	61	98	0	0	0	1,466	x 35,000	
★ 11 Barnstead		1867	<i>y</i>	'43-'57	134	—	—	—	—	—	—	—	—	—	2	0	2	0	0	0	520	2,000	
★ 12 " South, R.D. 1		1896	<i>y</i>	'33-'41	12	19	0	0	0	1	0	1	—	—	0	20	25	45	0	0	251	2,000	
★ 13 " North, Center		1766	<i>y</i>	'40-'53	203	48	4	4	1	0	1	0	65	—	0	60	53	113	0	0	160	5,000	
★ 14 Barrington, East		1755	<i>y</i>	'52-'57	93	32	5	7	2	0	0	0	67	30	107	211	318	20	25	4,800	x 90,000		
★ 15 Bartlett		1869	<i>y</i>	'57	43	16	0	0	0	1	18	18	—	—	0	76	163	239	54	0	1,259	*22,500	
★ 16 Bath		1781	<i>y</i>	'46-'49	113	49	4	4	1	0	1	0	61	—	9	34	46	80	0	0	686	20,000	
★ 17 Bennington		1839	<i>y</i>	'26-'49	142	87	6	6	7	4	11	11	32	—	88	134	222	0	0	2,665	x 15,000		
★ 18 Berlin		1877	<i>y</i>	'44-'51	157	26	2	4	1	6	7	62	52	11	139	193	337	13	0	3,497	x 32,000		
★ 19 Bosawen		1740	<i>y</i>	'23	52	13	0	0	2	2	5	100	0	0	47	8	55	0	0	480	x 23,000		
★ 20 Brentwood, Exeter, R.D. 1		1748	<i>y</i>		111	33	5	7	2	3	2	5	100	185	30	208	296	504	0	230	3,719	x 38,000	
★ 21 Bristol, Fed.		1826	<i>y</i>	'23	77	20	4	5	1	3	4	4	—	—	43	57	100	0	0	1,268	x 17,500		
★ 22 Brookline, United		1795	<i>y</i>	'40-'47	75	7	2	2	0	0	0	0	—	—	20	14	57	71	35	0	1,893	15,000	
★ 23 Campton, d		1770	<i>y</i>	'57	124	14	0	1	2	0	0	2	58	106	11	125	242	367	20	0	4,989	x 74,000	
★ 24 Candia		1760	<i>y</i>	'26-'49	131	27	1	6	0	1	1	1	63	75	10	78	163	241	0	0	3,143	*60,000	
★ 25 Canterbury, Com.		1838	<i>y</i>	'56-'55	114	14	4	4	7	0	0	0	63	—	189	257	446	3	0	3,619	x 50,000		
★ 26 Center Harbor		1835	<i>y</i>	'48-'50	229	24	11	13	3	6	9	84	155	20	635	1,027	1,662	151	200	0	7,164	*100,000	
★ 27 Charlestown		1861	<i>y</i>	'57-'57	30	3	0	0	0	0	0	0	—	—	0	13	107	0	0	284	x 5,000		
★ 28 Chatham, Stowe, Me.		1751	<i>y</i>	'33-'28	207	24	2	3	2	4	4	4	128	22	225	284	509	0	0	4,679	x 50,000		
★ 29 Chester		1791	<i>y</i>	'43-'47	94	26	1	5	0	4	4	60	52	0	80	135	215	284	0	0	2,940	*10,000	
★ 30 Chichester, North		1771	<i>y</i>	'45-'57	363	135	9	13	4	2	6	90	102	30	553	900	1,453	131	5	4,882	*30,000		
★ 31 Claremont		1802	<i>y</i>	'55-'55	105	21	3	5	3	3	5	53	390	22	158	289	410	—	—	5,339	x 40,000		
★ 32 Colebrook		1730	<i>y</i>	'56-'56	861	42	46	71	1	17	18	362	6370	85	1,688	2,273	3,931	838	415	30,074	x *235,000		
★ 33 Concord, Ist			<i>y</i>																				

a P. em.

b Meth., P. em.

d Plymouth, R.D. 1

CHURCHES	MEMBERS			Admitted			Removed			Average Attendance	Church School Membership	Young People's Organizations	OUR CHRISTIAN WORLD MISSION			OTHER GIFTS		Local Expenses		Value Church Property			
	Cities or Towns	Org.	Ministers	Names	Ord. Cltd.	Total	Ab.	C.	Total				D.	L.	Total	Conf.	Nat'l. Boards	Total	Cong. Chr.		Non Cong. Chr.	Home Exp.	Value
★ 34 Concord, West	1833	J. I. Johnson, r	'53-'57	226	5	9	1	0	1	—	—	—	40	273	321	594	0	0	8,316	*69,000			
★ 35 " " South	1837	F. E. Porter, i	'42-'53	933	15	43	8	49	117	362	c147	45	2,592	3,738	321	6,330	1,914	420	39,005	*253,000			
★ 36 " " East	1842	A. B. Mathis, Asso.	'57-'57	90	10	20	0	8	9	—	c73	12	95	171	226	226	61	0	5,508	*29,800			
★ 37 " " Immanuel Com.	1950	J. P. Kettell	'22-'57	150	9	15	0	1	1	—	90	28	29	77	106	106	0	0	3,791	40,000			
★ 38 Conway, 1st, North	1778	A. C. Kerner	'22-'51	203	16	33	0	11	60	146	c232	100	141	165	306	60	278	0	15,573	*14,000			
★ 39 " " 2nd, North	1886	T. C. Roden	'48-'40	262	4	7	2	6	8	—	c200	30	170	331	501	0	0	0	9,906	*12,500			
★ 40 Cornish, United, Flat	1781	E. P. Michaelsen	'40-'56	104	2	3	0	0	3	47	48	34	7	93	130	0	40	3,606	15,000				
★ 41 Croydon, U.S.	1778	A. Barrus, Lic.	'53-'53	11	15	2	0	0	0	—	—	—	—	—	—	0	0	916	*1,500				
★ 42 Dalton, Whitefield, R.D. 2	1816	J. L. Goolsby, Meth. Lic.	'57	69	3	2	0	0	5	—	35	0	56	74	130	75	100	1,352	*16,000				
★ 43 Dabney, United	1809	J. P. Bingham, Jr., Meth.	'56-'56	39	13	2	0	2	0	—	10	14	9	16	25	0	0	3,117	*5,000				
★ 44 " " Chr., South	1869	J. F. Bingham, Jr., Meth.	'56-'56	37	5	1	0	1	1	29	18	7	8	16	24	0	0	9,329	*50,000				
★ 45 Deerfield, Fed.	1760	T. W. Kidd	'24-'56	120	38	5	3	2	5	—	69	20	158	260	418	145	31	3,737	*60,000				
★ 46 Deering, Com., a	1789	T. O. DeWolfe	'27-'57	237	55	1	3	0	1	—	c36	15	53	72	125	20	20	4,378	*40,000				
★ 47 Derry, 1st, East	1837	A. C. Rowell	'10-'46	169	14	13	4	2	2	—	c124	25	206	236	442	75	110	7,328	*50,000				
★ 48 " " Central, Village	1953	E. W. Bascom, Sr.	'38-'55	23	4	3	0	2	2	—	c86	15	10	349	359	574	0	2,976	*70,000				
★ 49 Dorchester, Com., b	1833	R. S. Huffner, i	'22-'39	496	20	27	52	10	13	108	214	227	49	985	1,480	2,465	123	0	648	*2,000			
★ 50 Dover, 1st	1856	E. N. Gray, Lay.	'51	25	0	0	0	0	0	—	—	—	—	—	—	—	0	24,098	*270,000				
★ 51 " " Belknap	1827	(Inactive)	'14	4	4	3	2	2	11	—	—	—	—	—	—	—	0	2,300	200,000				
★ 52 Dublin	1789	G. T. Duke	'33-'57	85	33	2	3	2	2	—	79	0	68	116	184	0	0	2,269	*32,000				
★ 53 Dunbarton	1718	D. Novotny	'49-'58	509	51	8	41	6	22	37	c334	71	876	1,423	2,299	494	150	17,142	*273,000				
★ 54 Durham	1826	F. E. Mather, Jr., Luth.	'54-'56	9	0	0	0	0	11	115	c114	30	4	6	10	0	400	7,300	*28,000				
★ 55 Danfield, Com.	1747	F. E. Wood, Meth.	'56-'56	1130	54	30	0	0	0	—	—	—	—	—	—	—	0	30,000	*30,000				
★ 56 Epping, Fed.	1886	P. H. Parker	'33-'55	54	30	0	7	0	0	—	—	—	—	—	—	—	0	989	4,500				
★ 57 Epsom, Short Falls	1921	H. G. Booth, i	'54-'56	34	11	4	0	0	0	15	11	14	29	37	66	0	0	740	*14,000				
★ 58 " "	1638	H. P. Holland	'33-'58	530	149	9	26	10	48	197	c266	32	1,306	2,342	3,848	1,897	170	16,184	*20,000				
★ 59 Exeter	1819	O. W. Miller, Bapt.	'34-'52	165	160	12	16	3	5	82	142	80	159	150	309	0	0	7,164	*225,000				
★ 60 Fitzwilliam, Fed.	1771	C. A. Earle, Meth. Dea.	'55	99	15	6	10	1	4	5	c111	11	121	142	263	161	190	4,900	*52,000				
★ 61 Francetown, Fed.	1773	G. E. Stier, Meth. Dea.	'55	49	28	3	32	0	5	3	78	27	62	104	166	59	109	6,424	*18,000				
★ 62 Franconia, Fed.	1814	G. Esther Voelala	'48-'54	99	15	6	10	1	4	5	c111	11	121	142	263	161	190	4,900	*52,000				
★ 63 Franklin, Village, West	1822	P. D. Hatch	'24-'58	147	6	8	5	5	10	55	c83	44	165	250	415	100	108	4,292	*41,000				
★ 64 " " Chr., West	1838	P. D. Hatch	'24-'58	234	104	25	125	5	5	10	c75	20	201	297	498	0	0	5,876	*51,000				
★ 65 " " 1st, West	1825	W. C. Fleming	'56-'56	44	10	5	5	0	2	2	24	33	33	33	57	0	25	2,200	20,000				
★ 66 Gilmanston	1830	W. C. Fleming	'56-'56	87	10	2	4	1	1	9	40	55	23	61	84	10	0	2,700	*87,000				
★ 67 " " Iron Works, United	1772	W. B. Perry	'49-'52	422	37	26	63	2	10	21	c399	53	552	916	1,468	88	35	2,732	*17,500				
★ 68 Gileston	1771	W. B. Perry	'49-'52	91	0	1	1	1	9	40	55	23	61	84	10	0	25	2,700	*87,000				
★ 69 Gorham	1862	G. F. Bingham, Jr., Meth.	'56-'56	258	62	8	14	3	2	7	102	36	406	625	1,031	103	35	12,019	*140,500				
★ 70 Gorham, Chr.	1705	W. E. Finch, Meth.	'54-'55	31	0	1	1	0	1	—	—	—	—	—	—	—	0	1,100	—				
★ 71 Greenfield	1702	S. M. Lynam	'23-'49	96	9	2	5	2	0	72	c70	24	100	125	225	74	0	2,068	—				
★ 72 Greenfield	1706	S. M. Lynam	'23-'49	211	7	7	3	0	3	—	113	15	73	180	255	136	0	6,029	*55,000				

b Runney, R.D. 1

a North Weare, R.D. 1

CHURCHES	Org.	MINISTERS		MEMBERS			Admitted			Removed			Attendance		Church Scholp		Young People's		OUR CHRISTIAN WORLD MISSION			OTHER GIFTS		Local Finances	
		Names		Ord. Cld.	Total	Ab.	C.	Total	D.	L.	Total	Average	Total	L.	D.	Total	Membership	Conf.	Nat'l. Boards	Total	Cong. Chr.	Non Cong. Chr.	Home Exp.	Value Church Property	
* 74 Greenville, Fed.	1847	{ H. J. Wells, P. em.		'90	77	25	3	3	1	2	3	47	c100	12	94	177	271	15	15	5	3,538	*7,000			
* 75 Hampstead	1752	y/T. B. Hadley		'33-'52	226	55	3	13	0	8	8	78	c110	15	283	387	670	112	22	22	5,378 x	*17,800			
* 76 Hampton	1638	{ W. G. McInnes H. Walker, P. em.		'41-'53 '97	423	52	13	18	5	11	16	140	5306	32	232	435	667	15	0	0	14,675 x	*120,000			
* 77 Hancock	1788	y/T. H. 49		'46-'49	157	30	8	17	3	5	8	70	c47	25	119	349	468	51	0	0	5,126 x	*155,000			
* 78 Hanover, Ist	1771	y/W. I. Bull		'13-'55	211	87	23	53	10	14	24	338	c423	190	1,853	3,693	5,546	100	780	780	1,298 x	*245,000			
* 79 " Ch. of Christ	1771	{ H. W. Smith, Asslt. Mrs. M. B. Upton, Lay.		'58-'57 '57	36	5	1	1	0	0	0	36	12	19	25	44	0	0	0	0	2,980	*35,000			
* 80 Harrisville	1840	y/131		'58	58	3	1	7	3	4	7	41	c96	12	32	128	160	10	0	0	3,753	*67,000			
* 81 Haverhill	1779	y/E. W. Bascom, Sr.		'38-'55	57	14	5	5	1	1	2	69	c132	0	46	115	161	20	21	21	2,651	*52,000			
* 82 Hebron	1769	y/H. Lewis, i		'36-'46	219	63	9	12	6	1	7	338	c423	21	543	862	1,395	154	14	259	5,474 x	*46,200			
* 84 Hill, Com.	1815	y/H. C. Abbot, Baplt.		'17-'56	45	28	0	0	0	0	1	70	65	15	121	92	213	25	400	400	—	1,700			
* 85 Hillsboro, Ist, Center	1769	(Inactive)		'00	0	0	0	0	0	0	0	0	0	0	0	0	0	0	0	0	250	1,700			
* 86 " Smith Memn.	1839	y/W. S. Deming		'19-'55	220	30	8	16	3	3	6	c84	12	165	238	383	0	0	0	0	3,800 x	*82,000			
* 87 Hinsdale	1763	y/G. F. Miller		'28-'58	293	133	10	12	2	5	7	c167	182	243	425	2	0	0	0	0	6,000 x	*84,000			
* 88 Hollis	1743	y/S. W. Newton		'57-'57	348	28	9	12	5	6	12	119	c288	31	532	778	1,308	54	259	8,237	*118,000				
* 89 Hooksett	1828	y/R. D. Goodwin		'55-'57	155	15	0	16	2	7	9	98	125	57	131	192	323	154	32	32	6,800 x	*75,000			
* 90 Hopkinton, Fed.	1757	y/MAISTE Steppard, F. F. H.		'36-'57	96	16	2	15	1	0	1	c66	10	110	136	246	10	0	0	0	3,115	*40,000			
* 91 Jackson, Com.	1951	{ B. A. Dumm, P. em.		'91	16	0	0	0	0	0	0	0	0	0	65	350	415	0	0	0	5,377	—			
* 92 Jeffrey, Ist, Center	1780	y/M. A. MacDuffie, Jr.		'55-'55	107	16	0	21	5	0	5	71	14	84	295	379	71	67	67	67	6,677	*105,000			
* 93 " Fed.	1850	y/W. Leipsch, Lic.		'57	217	27	5	7	1	3	6	174	c165	98	240	308	548	0	200	200	7,942	*80,000			
* 94 Keene, Ist	1738	y/B. E. Higon, Presb.		'41-'58	763	51	13	69	3	22	28	338	c423	98	3,047	3,938	6,985	435	400	400	30,567	*375,000			
* 95 " Court St.	1867	y/B. W. Little, i		'38-'57	470	90	11	18	2	7	13	147	c212	40	1,815	1,924	1,839	222	220	220	11,924 x	*101,000			
* 96 Kensington, a	1737	{ (Inactive)		'08	108	10	0	0	0	1	3	0	0	0	140	172	312	0	0	0	4,373	*40,000			
* 97 Kilderville, Com., b	1940	y/Helen D. Lyman		'48-'57	18	32	0	5	1	2	3	—	0	0	6	12	18	3	0	0	5,414	3,500			
* 98 Kingston	1725	y/T. C. Thomsom, Meth.		'50-'57	174	32	0	5	1	2	3	—	0	0	200	30	1	0	0	0	5,639	*88,000			
* 99 Laconia	1824	{ E. W. Bascom, Jr., i G. J. Hubbard, d		'54-'57 '57	1,006	234	28	56	11	23	34	335	c366	121	1,234	2,226	3,460	182	0	0	30,455	*200,000			
* 100 Lancaster	1794	y/J. J. Hubbard		'54-'57	335	82	0	33	2	5	7	91	c104	15	479	718	1,197	7	75	75	6,915 x	*60,000			
* 101 Langdon, Alstead	1820	y/S. F. Walker		'57	88	28	6	15	3	1	0	0	30	8	32	43	175	0	0	0	4,632	*6,000			
* 102 Lebanon	1768	y/C. F. Walker, Lic.		'18-'43	413	130	11	15	0	0	4	140	c245	35	370	473	845	125	86	86	9,173 x	*140,000			
* 103 Lee, Newmarket, R. D.	1867	y/C. Easton		'17-'54	100	13	14	11	1	2	3	—	0	65	87	182	0	0	0	0	3,215	*30,000			
* 104 Lincoln	1916	y/G. B. Marsh		'16-'57	300	39	11	14	2	9	11	50	c62	9	177	168	162	0	100	100	2,252	*25,400			
* 105 Lisbon	1878	y/A. W. Doane, Lic.		'57	150	56	11	22	2	8	10	12	c48	6	31	39	70	10	0	0	8,872 x	*46,000			
* 106 Littleton	1803	y/A. E. Distant		'34-'57	93	85	66	1	5	2	4	24	c54	22	68	64	1,103	0	0	0	9,301 x	*23,000			
* 107 Loudon	1828	y/E. H. Dickison		'28-'52	52	18	1	4	5	2	4	53	50	23	68	153	285	155	135	135	1,273 x	*5,000			
* 108 Lyme	1771	y/N. R. Howard		'51-'56	18	1	0	0	0	0	0	0	0	0	921	1,533	2,154	216	135	135	2,774 x	*120,000			
* 109 Lyndeboro	1757	y/H. R. Howard		'51-'56	80	23	2	5	2	2	4	54	c160	—	27	35	62	0	0	0	350	10,000			
* 110 Madbury, Dover, R. D. 2	1914	{ B. A. Dumm, P. em.		'91	16	0	0	0	0	0	0	0	0	0	65	350	415	0	0	0	5,377	—			

d Bapt. Lic., Asso.

b Colebrook

a Exeter, R. D. 2

CHURCHES		MEMBERS			Admitted			Removed			Average Attendance		Church School		Young People's Organizations		OUR CHRISTIAN WORLD MISSION Apportionment			OTHER GIFTS		Local Finances	
		Cities or Towns	Org.	Names	Ord. Cld.	Total	Ab.	C.	Total	D.	L.	Total	Membership	Conf.	Natl. Boards	Total	Cong. Chr.	Non Cong. Chr.	Home Exp.	Value	Church Property		
★147 Plymouth	1764	yD. L. Hodges	'40-45	313	20	15	35	5	5	22	155	e208	43	360	513	873	29	29	9,500	x \$111,500			
★148 Portsmouth	1671	J. N. Feaster, i	'33-46	982	40	35	72	15	15	27	378	51	51	1,996	2,935	4,931	245	250	26,929	*186,000			
★149 Raymond, Fed.	1791	G. E. Jaques	'26	126	40	7	12	3	3	6	90	87	36	61	58	119	2	5	4,108	*51,000			
★150 Rindge	1765	F. G. Kingsley	'28-54	88	21	7	28	3	3	8	62	c76	17	224	360	560	40	78	4,782	x \$100,000			
★151 Rochester	1832	R. B. Asschman, Presb.	'38-52	413	71	17	19	10	10	26	c145	28	47	1,021	1,764	1,665	200	200	8,900	*172,000			
★152 Rye	1726	R. B. Johnston, a	'32-54	425	50	32	34	7	7	25	145	310	49	695	1,606	1,755	263	263	11,171	*168,000			
★153 Salem	1740	R. M. Keroghian	'55-55	174	15	15	31	4	4	4	c116	16	16	267	55	217	0	0	6,393	*60,000			
★154 "Ararat, Depot, b	1913	H. L. Harrison	'47-55	65	13	4	15	2	2	3	c82	8	64	69	133	207	0	0	2,178	*40,000			
★155 Salisbury	1773	E. A. Olson	'56-55	55	13	4	15	2	2	3	c87	20	21	28	49	0	0	4,179	*40,000				
★156 Scarborough	1771	W. P. Brockway	'36-57	99	23	7	21	0	0	46	27	9	215	318	533	205	63	2,854	*40,000				
★157 Scarborough, Fed.	1837	H. H. Benedict	'31-55	51	10	6	7	0	0	1	46	102	6	74	189	263	25	204	4,790	*25,000			
★158 "Rand Mem.	1897	J. E. Nelson, i	'12-24	122	6	6	1	1	1	44	130	9	9	535	751	1,286	0	169	2,683	*21,000			
★159 Somersworth	1827	Z. R. Henley, Adv. Chr.	'51-56	255	55	1	3	4	3	16	c127	30	30	535	751	1,286	0	169	11,070	*170,000			
★160 South Merrimack	1829	G. H. Bause, Jr.	'49-57	261	26	1	3	1	1	2	34	c73	0	34	32	66	0	0	1,758	15,000			
★161 Stoddard	1787	H. H. Bause, Jr.	'57-57	24	8	1	3	0	0	0	64	117	20	34	32	66	0	0	3,418	*40,000			
★162 Stratham, Com.	1717	H. J. Bunker, Jr., Luth.	'57-57	66	15	1	1	1	1	2	24	0	2	62	98	160	0	0	3,773	5,000			
★163 Swansey, Keene, R. D. 1	1741	G. W. Wickersham, Luth.	'53-54	210	15	11	33	2	5	7	c179	14	95	206	301	88	0	0	5,720	x \$100,000			
★164 Swansey, Keene, R. D. 2	1792	Miriam J. Higgins	'38-57	25	11	0	0	0	0	1	—	30	0	30	40	76	41	0	4,866	x \$5,000			
★166 Temple	1771	D. E. A. Olson, i	'48-53	94	12	7	11	0	0	53	c22	33	103	114	217	115	60	60	4,866	x \$70,000			
★167 Tilton	1822	D. L. Adlard	'36-57	272	12	7	7	3	3	5	126	25	27	357	629	15	458	8,135	*51,000				
★168 Troy	1815	E. J. Hannalainen	'56-58	114	21	1	28	4	3	17	c120	0	297	434	731	0	55	6,538	*92,000				
★169 "Finnish	1910	F. P. Pearson, Meth.	'19-50	7	0	0	0	0	0	0	—	0	0	0	0	0	0	0	300	1,500			
★170 Union	1881	E. E. J. Harrison	'19-50	10	0	0	7	0	0	0	59	0	0	86	106	162	0	0	2,046	x \$7,000			
★171 Wakefield	1881	R. S. Calvert	'41-52	105	12	7	16	2	0	2	136	10	101	252	383	0	0	3,381	*20,600				
★172 Walpole	1785	W. O. Wagner	'54-56	246	60	11	16	1	3	4	98	c242	65	274	585	829	0	0	10,589	*85,000			
★173 Warner	1772	J. F. Pearson, Meth.	'12-53	191	15	15	15	1	8	9	118	88	18	102	194	296	27	250	6,486	x \$22,500			
★174 Washington	1780	R. P. Gagne, Meth. Lic.	'57	15	9	0	0	1	0	1	—	9	0	0	0	0	0	0	1,130	2,000			
★175 Webster, Penacook, R. D. 5	1804	H. L. Harrison	'56-54	107	10	10	11	1	1	2	24	20	66	88	154	10	0	2,408	*12,000				
★176 Webster, Penacook, R. D. 6	1830	G. E. Mosman	'56-56	60	10	10	11	1	2	8	56	c43	17	96	180	276	22	137	5,072	*30,000			
★177 West Lebanon	1849	G. E. Mosman	'28-51	376	6	5	6	5	4	3	195	15	118	736	854	0	25	10,471	x \$53,000				
★178 Westmoreland, e	1764	I. S. Nowlan	'12-47	90	25	10	22	0	3	3	c72	0	28	39	67	2	87	2,673	*17,200				
★179 West Rumney, Com.	1953	J. S. Marsh	'25-56	47	5	6	6	1	0	1	25	c57	0	38	50	88	0	0	1,601	5,500			
★180 Willow	1829	(Inactive)	'24	5	0	0	0	0	0	0	—	—	0	0	0	0	0	0	359	3,000			
★181 "North, South Danbury	1917	(Inactive)	'24	0	0	0	0	0	0	5	86	126	29	193	363	556	66	57	8,988	x \$135,000			
★182 Wilton	1823	(Inactive)	'54-55	186	21	4	9	1	4	5	86	126	29	193	363	556	66	57	8,988	x \$135,000			
★183 Winchester, Fed.	1736	J. H. Wilson, Unit., f	'28-45	149	1	1	1	1	1	2	—	140	25	205	204	409	57	622	9,522	x \$69,000			
★184 Wolfeboro, 1st	1834	R. B. Chamberlin, Jr., i	'42-56	340	81	11	19	6	0	15	168	c181	55	629	962	1,621	127	167	13,183	*150,000			
★185 "Chor., 2nd	1812	Mrs. E. L. M. Peters, Lic.	'54	95	17	6	6	0	0	0	c42	8	30	65	95	90	0	0	4,134	*95,000			
Totals:				34,339	4,740	1,179	2,469	426	603	1,531	110	19,772	4,279	68,811	74,600	123,051	15,407	15,109	1,300,599	14,218,900			

f P. em e United Parish d Episc. b Armenian

a Un. Ch. Can. g Laymen's Fund 5,946

NEW HAMPSHIRE SUMMARY

CHURCHES: 155. **Served by pastors:** 155 (installed 21; recognized 3; other Cong. Chr. 86; other denom. 24; licentiates 12; unclassified 9). **Part time supplies 2. Inactive churches 5. Vacant churches 23. No. pastors serving 129.**
MINISTERS IN FULL STANDING: 168 (pastors 100; others 68).
NO. OF CHURCHES REPORTING: Av. Ch. Attendance 95; Ch. School 155; Y. P. Org. 130; Home Expenses 181; New Buildings and Improvements 84 (amount \$254,136); Payment on Principal of Bldg. Debts 54 (amount \$175,162); Church Property 181; Debts 50 (amount \$486,845); Invest. Funds 158 (amount \$3,752,069); Parsonage 142.
NO. OF CHURCHES CONTRIBUTING TO APPOINTMENT AND OTHER BENEVOLENCE: 177 (amount \$153,567); On apportionment 177 (State Conf. 176; National Boards 174).
Other Units: 126.
SALARIES: No. of churches and yoked fields reporting 138 (amount \$547,771). Part time supplies 16 (amount \$21,612). **Pastoral Units:** 122. **Average Salary for regular service:** \$4,312.

LEGACIES:

No.	Amount	No.	Amount	No.	Amount	No.	Amount	No.	Amount	No.	Amount	No.	Amount
14	\$17,500	21	\$ 500	24	\$ 958	26	\$2,000	33	\$5,000	46	607		
47	4,000	48	2,000	50	2,000	54	1,000	65	2,000	73	2,030		
88	7,000	92	2,000	98	2,000	99	500	105	1,000	111	12,500		
124	26,500	137	500	140	2,000	141	1,500	142	1,500	144	550		
147	1,000	150	3,000	184	578								

YOKED CHURCHES: Nos. 2-3-4; 7-43-44-71; 9-75; 12-30-57; 16-105; 17-77; 19-25; 23-147; 28-38; 32-97; 41-131; 46-82; 58 with Mc. 136; 64-66; 68-161-163; 74-116; 81-146; 100 with Vt. 70; 107-146; 108 with Vt. 153; 127-162; 138-139; 156-167; 169 with Mass. 300-573; 170-171; 176-179; with other denominations: Nos. 5; 10-29; 21; 26; 59; 66-67; 80-125; 87; 104; 109; 136-137; 150; 155-175; 165.

For comparative statistics see Summary I.

NEW JERSEY; NEW MEXICO, see *index*

NEW YORK (Including Ontario, Canada Nos. 312-316)
(For other churches see index)

Conference Directory, Pages 16-20

Explanation of Schedules & Reference Marks, Page 23

CHURCHES	Org.	MINISTERS		MEMBERS			Admitted			Removed			Average Attendance	Church School	Young People's Organizations	OUR CHRISTIAN WORLD MISSION Apportionment			OTHER GIFTS		Local Finances	
		Names		Total	Ab.	C.	Total	D.	L.	Total	Conf.	Natl. Boards				Total	Cong. Chr.	Non Cong. Chr.	Home Exp.	Value Church Property		
		Ord. Chd.																				
★ 1 Albany, 1st	1850		L. R. Stamp, i	411	36	6	26	8	16	53	197	37	1,462	2,351	3,813	376	820	18,326	180,000			
★ 2 Alder Creek, Fed., W'd'sh	1838		(Inactive)	114	5	0	0	0	0	0	50	0	127	155	282	31	0	3,687	*63,500			
★ 3 Anher	1824		(H. B. Phillips	644	116	19	26	10	13	23	275	40	2,283	3,001	5,284	25	100	17,009	*164,500			
★ 4 Angola	1863		J. Phillips, P. em.																			
★ 5 Antwerp	1819	'57	P. MacMillan, Lic.	101	35	5	2	5	1	6	40	16	5	46	51	0	110	3,610	*97,500			
★ 6 Arcadia	1749		W. M. Schoeffer, Bapt.	167	55	0	1	2	5	33	51	12	493	758	1,251	0	0	6,853	*113,800			
★ 7 Arcade	1813	'57	E. E. Maritz	1198	136	14	16	3	2	10	—	0	846	1,328	2,174	429	162	6,992	*70,000			
★ 8 Baiting Hollow, Calceon	1826	'56	H. L. Essatine, Lay.	10	0	0	0	0	0	5	—	0	0	0	0	0	0	9,207	*75,000			
★ 9 Bangor	1837		(Inactive)	123	11	0	0	0	0	0	—	0	22	0	0	0	0	—	x 5,000			
★ 10 Barryville	1842	'47-46	pl. F. Starr	6	0	0	1	0	0	0	10	0	10	10	20	1	5	—	4,000			
★ 11 Bates, a	1853	'49-51	W. R. Hampton, r	333	0	5	27	5	4	12	136	41	935	1,261	2,196	10	85	15,127	*182,000			
★ 12 Bay Shore	1833	'31-57	E. M. Shaw	146	18	0	2	4	6	6	—	29	395	502	897	54	0	5,487	*90,000			
★ 13 Bayside	1833	'53-56	V. D. Smith	267	12	28	40	5	3	8	113	20	837	1,071	1,908	37	9	7,051	*50,000			
★ 14 Binghamton, East Side	1903	'48-54	(D. H. Finley, r	902	36	5	47	18	30	89	320	44	3,254	4,463	7,717	486	440	39,584	*633,000			
★ 15 " " 1st	1836	'57-56	(S. D. Howard, Asst.																			
		'08	(E. W. Murdett, P. em.																			
★ 16 Blooming Grove	1758		D. P. Hamlin, Lay.	177	17	6	7	6	4	27	60	28	836	864	1,700	65	100	8,019	x 100,000			
★ 17 Boston, Com.	1932	'57	R. K. Beebe, i	163	0	14	82	3	16	22	279	388	40	589	1,010	1,599	254	40	2,180	35,000		
★ 18 Braidfitt Manor	1798	'09-37	W. S. P. Holt, Presb.	179	40	19	19	1	3	2	—	4	389	40	20	31	54	35,949	*518,000			
★ 19 Bridgewater	1907	'57-57	R. F. Gamble, i	66	0	1	7	0	1	3	—	12	1	2	3	0	3	2,091	*26,000			
★ 20 Briar Hill	1799	'26-57	(J. E. Bodge, i	417	0	4	7	0	1	1	25	82	26	68	88	156	0	2,433	*75,000			
★ 21 Bristol, Bristol Center	1929	'44-56	Marguerite Manning, b	818	59	27	38	2	24	26	59	75	2,280	2,371	4,651	206	190	2,741	*18,000			
★ 22 Bronxville	1929	'57-57	(D. M. Barkam, M. dth.	35	—	0	0	0	0	0	—	23	62	76	138	0	180	4,000	*40,000			
★ 23 Brooktondale	1868	'40-56	(Inactive)	37	7	0	0	0	0	0	—	0	0	0	0	0	0	617	8,000			
★ 24 Broome Center, d	1850	'47-46	(O. B. Tracy, i	151	0	0	0	0	0	83	555	330	3,160	4,035	7,195	3,336	3,825	74,162	*700,000			
★ 25 Brushout	1915	'23-48	(C. G. Chamberlain, Asso.	1,843	91	50	130	9	74	83	555	60	1,129	1,716	2,845	282	472	34,763	x 322,755			
★ 26 Buffalo, Amherst Com.	1915	'46-56	(M. H. Sangree	1,014	79	67	168	3	57	101	352	65	239	342	581	0	155	16,400	*180,000			
★ 27 " Ch. of the Nativity	1947	'24-46	(Robert L. Smith, b	308	0	67	89	1	5	6	159	65	297	342	581	0	155	16,400	*180,000			
★ 28 " Egbertsville	1945	'34-56	J. F. Heidendreich, i	345	63	11	16	1	11	13	131	27	1,194	1,618	2,812	920	210	15,984	*17,800			
★ 29 " 1st Pilgrim	1890	'16-57	L. J. Beynon, Bapt.	343	63	11	16	1	11	13	131	27	1,194	1,618	2,812	920	210	15,984	*17,800			

a Preston Hollow, R.D. 1
b Min. Edu.
d Gilboa, R.D.

CHURCHES	MINISTERS	MEMBERS		Admitted			Removed			Attendance	Church School Membership	Young People's Organizations	OUR CHRISTIAN WORLD MISSION		OTHER GIFTS		Local Finances				
		Total	Ab.	C.	Total	D.	L.	Total	Conf.				Nat. Boards	Total	Cong. Chr.	Non Cong. Chr.	Home Exp.	Value			
Cities or Towns	Org.	Names	Ord. Cld.																		
30	Buffalo, Lloyvd's Mem.	(W. A. Hayes, i E. B. Patten, Presb.	'54-'56 '16-'56	183	9	5	19	2	0	6	100	c60	20	126	154	280	0	115	8,503	x	*89,000
31	People's Com.	D. M. Byrd	'29-'38	168	0	13	16	5	0	12	—	92	0	0	0	0	0	0	8,300	x	*64,000
32	Plymouth	K. D. Babcock, r	'51-'53	348	22	13	24	4	8	15	133	c146	20	586	711	1,297	145	175	15,335	x	*215,000
33	Union Rd., Com.	W. F. Melberg, i	'43-'48	225	11	26	37	5	18	49	137	c236	72	881	1,121	2,005	311	1,545	9,682	x	100,000
34	Burrville, a	J. C. Wetzel, i	'39-'50	100	9	4	8	1	0	1	55	12	102	102	128	230	144	33	3,100	x	*2,000
35	Calumia	E. A. VanWicklin, Lay.	'55	98	0	0	0	0	0	0	c88	17	0	0	0	0	0	0	1,335	x	*94,000
36	Calumia	M. E. Burns, Lay.	'45	175	0	0	0	0	0	0	70	15	0	5	6	11	11	0	3,804	x	*17,000
37	Canan	A. R. Holgate	'31-'47	117	32	20	30	0	0	0	60	c60	40	1,931	2,389	4,270	183	320	19,550	x	*325,000
38	Canandaigua	R. H. Bowen, i	'26-'41	530	109	6	6	3	6	13	280	c180	17	210	263	473	2	16	7,000	x	*93,000
39	Canor	R. N. K. Hall	'47-'54	133	0	0	0	0	0	9	69	69	38	138	169	307	0	0	8,125	x	*107,000
40	Carthage, United	M. D. Blanchard	'23-'40	367	0	28	30	4	2	6	120	c180	30	606	885	1,491	181	289	5,268	x	*83,000
41	Castile, United Com.	W. A. Stackhouse, Meth.	'04-'53	409	0	5	7	6	6	12	4	67	0	0	10	10	5	0	1,700	x	10,000
42	Center Lisle, Lisle	F. E. Terwilliger	'19-'17 '73	4	4	2	7	1	1	1	1	c189	30	606	885	1,491	181	289	5,268	x	*775,000
43	Chappaqua	(K. E. Nye A. D. Moore, Meth., b	'44-'47 '20-'55	1,307	42	58	197	7	48	55	614	c916	195	2,661	3,560	6,221	3,095	943	85,351	x	13,000
44	Charleston Four Corners, d	1813	'20-'55	19	7	0	0	0	1	1	—	0	0	19	36	3	0	0	1,603	x	*19,000
45	Chenango Forks	1821	'24-'45	88	33	0	0	0	0	0	43	0	0	46	54	100	5	30	11,861	x	*80,000
46	Churchville	E. D. Merriam	'24-'45	503	75	17	31	8	9	22	c243	20	785	1,301	2,086	61	245	0	5,456	x	*68,000
47	Circumattus	1819	'24-'45	106	28	4	7	4	3	7	136	c82	30	161	191	352	0	0	4,869	x	10,000
48	Clarksboro	H. J. Chapman, Bapt.	'40-'50	1137	0	0	0	0	0	3	c205	15	6	6	28	34	0	0	2,085	x	10,000
49	Clayville	C. C. H. Yetter	'09-'53	58	0	0	0	1	2	3	108	c186	28	717	972	1,689	5	509	10,529	x	*160,000
50	Clinton Heights, e	T. P. Warfield, r	'34-'48	339	12	13	23	7	21	108	136	c205	28	717	972	1,689	5	509	2,054	x	*40,000
51	Clove, LaGrangeville	G. W. Crook, Wes. Meth.	'38-'50	26	8	0	0	0	0	1	12	c37	0	0	0	0	0	0	2,297	x	20,000
52	Conesus	J. J. Wilcox, Wes. Meth.	'53-'57	66	10	8	8	0	0	2	0	23	0	123	215	338	17	30	2,721	x	16,000
53	Conestoga	W. H. Strong, Lay. Pr.	'26-'55	72	0	0	0	2	0	2	0	c71	0	0	0	0	0	0	0	0	0
54	Copenhagen	R. D. Haas	'36-'55	110	34	5	5	0	0	4	44	c88	7	11	27	38	24	0	—	x	*17,500
55	Corning	F. A. Kunz, Jr.	'39-'51	342	16	7	19	7	4	11	c154	30	965	946	1,911	1,911	23	5	11,110	x	*204,000
56	Cortland, Ist	D. W. Fiecher	'37-'57	358	46	0	2	1	2	3	c130	22	1,096	1,414	2,510	12	533	12,265	x	*268,000	
57	Crown Point, 2nd	R. C. Marmon, Disc.	'40-'51	119	17	6	12	1	2	5	66	c78	14	0	62	113	10	146	3,163	x	*18,280
58	Coventryville	y/r. C. Marmon, Disc.	'40-'51	119	17	6	12	1	2	5	66	c78	14	0	62	113	10	146	3,163	x	*18,280
59	Crown Point, Ist	y/r. C. Brooks	'34-'56	126	0	5	7	1	0	6	65	46	0	199	230	429	14	0	4,049	x	*45,000
60	" 2nd	H. F. Titus, Meth., f	'02	92	0	0	0	0	0	0	25	0	0	10	10	10	0	0	3,120	x	*90,000
61	Curriers, Arcade, R.D.	y/g. an Deren	'19-'48	77	21	0	0	0	4	4	c79	0	0	5	6	11	3	0	2,870	x	*31,500
62	Danby, Fed., Ithaca, R.D.	G. E. Clarkson, Meth.	'43-'51	102	12	5	0	1	3	5	132	158	60	343	427	770	5	10	12,965	x	*112,000
63	Deansboro	D. A. deMeza, L. O.	'41-'51	120	0	0	3	1	0	5	68	c79	0	513	784	1,297	0	130	4,998	x	*112,000
64	Deer River	R. D. Haas	'26-'55	63	5	1	1	1	3	3	c42	0	0	30	42	72	37	4	2,313	x	20,000
65	Denmark, Union	R. K. White, Disc.	'53-'53	19	0	0	0	0	0	0	6	35	0	0	0	0	0	0	0	0	0
66	DeRuyter, Fed.	E. K. K. Peabody	'49-'53	103	0	0	0	0	2	4	85	c186	30	230	312	542	157	300	3,623	x	*53,500
67	East Bloomfield	1796	'57-'57	250	43	3	5	4	2	6	122	c189	33	1,140	1,561	2,701	152	0	10,525	x	*125,000
68	East Dickinson, h	(Inactive)	'57-'57	—	—	—	—	—	—	—	—	—	—	—	—	—	—	—	—	—	—

H Dickinson Center

f Summer sup.
g Revision of Roll

d Sprakers, R. D. I
e Rensselaer

a Watertown, Star R.
b Assn.

CHURCHES		MINISTERS				MEMBERS			Admitted			Removed			Average		Church School		Young People's		OUR CHRISTIAN · WORLD MISSION			OTHER GIFTS		Local Finances		
Cities or Towns		Names		Ord. Cld.	Total		Ab.		C.		Total		D.	L.	Total	Attendance	Membership		Organizations		Apportionment		Conf. Boards		Comp.	Non Comp.	Home Exp.	Value
	Org.																Chur.	Total	Chr.	Total	Chr.	Total	Chr.	Total				
68	East Hounsfield, a	(Inactive)		1817	160	28	1	61	3	9	17	200	c455	—	—	—	—	—	—	—	—	—	—	—	—	—	*8,000	
70	East Parsalia	(Inactive)		1830	115	1	0	17	2	0	2	48	c102	—	—	—	—	—	—	—	—	—	—	—	—	—	x 200,000	
71	East Rockaway	R. D. Leonard	'52-'55	1885	640	0	2	2	0	0	2	38	c68	—	—	—	—	—	—	—	—	—	—	—	—	—	x 30,000	
72	Easton	Jr. F. Mellott	'16-'48	1833	47	0	11	17	4	2	6	30	c84	—	—	—	—	—	—	—	—	—	—	—	—	—	14,407 x 10,000	
73	Eaton	R. F. Feltton	'44-'52	1800	240	0	0	0	0	0	0	3	c3	—	—	—	—	—	—	—	—	—	—	—	—	—	x 25,000	
74	Edridge	W. L. Wood	'26-'55	1700	175	0	0	13	4	7	30	84	c30	—	—	—	—	—	—	—	—	—	—	—	—	—	1,253	
75	Elizabethtown	J. L. R. MacDonald, i	'57-'57	1821	136	7	0	3	0	3	40	80	c120	—	—	—	—	—	—	—	—	—	—	—	—	—	6,896	
76	Ellington	L. Zanitz, Disc.	'23-'44	1828	108	14	2	3	0	3	40	80	c120	—	—	—	—	—	—	—	—	—	—	—	—	—	x 25,000	
77	Elmira, The Park	J. F. Stearns, i	'29-'44	1846	718	89	33	47	11	17	31	248	c356	—	—	—	—	—	—	—	—	—	—	—	—	—	x 520,000	
78	" St. Luke's "	J. W. Wright, Lic., Asst.	'53-'57	1890	105	2	10	637	2	2	3	53	52	12	188	227	415	0	0	0	0	0	0	0	0	0	5,142	29,000
79	Emerson, Port Byron	R. A. Roberts	'53-'57	1836	33	3	0	1	1	3	1	1	1	1	8	20	0	0	0	0	0	0	0	0	0	0	x 8,300	
80	Endicott	Jr. A. Browde, Meth.	'38-'56	1920	219	0	20	39	3	16	19	123	c120	—	—	—	—	—	—	—	—	—	—	—	—	—	14,141 x 65,000	
81	Fairport	W. J. Updyke	'31-'56	1824	527	0	27	65	6	6	13	8	225	—	—	—	—	—	—	—	—	—	—	—	—	—	20,038 x 190,000	
82	Farmingville, Holtville	L. L. Gorman, i	'51-'56	1858	108	0	3	31	0	8	72	c133	21	214	267	481	58	27	3,954	x 20,000								
83	Franklin, Fed.	Mrs. C. J. Vanderburgh, i	'55-'56	1921	216	67	0	2	4	1	5	63	c76	30	337	440	777	5	0	0	0	0	0	0	0	0	5,600	
84	Freehold	g. C. T. Hodgkins	'43-'55	1812	161	20	0	620	5	5	63	c62	20	19	23	42	2	30	5,437	x 170,000								
85	Friendship	J. G. S. Keast, i	'50-'56	1835	27	0	5	5	0	1	1	1	1	1	3	13	0	414	1,898	x 110,000								
86	Fulton	J. Madsen, Bapt.	'50-'56	1882	420	0	18	23	3	9	12	—	—	—	—	—	—	—	—	—	—	—	—	—	—	x 12,935		
87	Gaines Albion, R. D. 4	H. W. McGilvray, i	'34-'39	1821	83	0	0	4	2	0	2	54	18	107	136	243	0	0	0	0	0	0	0	0	0	0	3,864	
88	Garden City	J. H. Minott, Bapt. Lic.	'57	1932	1,739	70	61	197	5	47	125	706	c1,315	353	8,284	12,616	20,900	15,932	4,510	103,505	x 1,162,000							
		J. N. Gettemy	'44-'44																									
		(A. D. Post, Asso.	'51-'57																									
89	Gaspport	(A. B. Cheswell, i	'54-'54	1817	230	20	10	19	4	1	5	99	c128	5	607	825	1,432	41	0	7,415	x 114,000							
		W. S. Smithers, r	'56-'57																									
		A. P. Manwell, P. em.	'00	1852	200	0	0	0	0	2	4	6	—	—	—	—	—	—	—	—	—	—	—	—	—	—	15,433	
90	Grovesville	C. E. Davis, Bapt.	'56	1873	167	8	20	4	1	5	22	23	—	—	—	—	—	—	—	—	—	—	—	—	—	—	2,240	
91	Granville	A. J. Smith, i	'51-'53	1811	287	48	6	20	4	1	5	114	c196	45	761	955	1,716	110	253	10,207	x 37,500							
92	Greene	g. J. Clair, r	'49-'51	1849	280	0	13	21	3	0	3	10	24	118	1,375	1,715	3,060	54	300	10,400	x 100,000							
93	Groton City, d	g. J. Clair, r	'49-'53	1806	139	0	8	14	0	0	70	c102	24	11	86	113	31	35	3,104	x 40,000								
94	Groton-Lansing, e	g. L. Stephenson, Bapt.	'58	1816	141	47	0	0	5	0	5	—	—	—	—	—	—	—	—	—	—	—	—	—	—	2,795		
95	Hall	L. H. Richards, Lay.	'55	1916	178	23	3	5	1	6	7	60	68	16	486	609	1,095	123	12	5,661	x 100,000							
96	Hartwick	C. E. Tyngson	'53-'57	1853	83	5	1	13	4	2	6	60	c78	0	158	193	351	80	94	3,688	x 13,000							
97	Harrietta	(Inactive)		1867	216	0	12	31	5	6	11	—	—	—	—	—	—	—	—	—	—	—	—	—	—	—	x 72,000	
98	Holland Patent, Welsh	(Inactive)		1840	115	0	0	0	0	0	0	—	—	—	—	—	—	—	—	—	—	—	—	—	—	—	—	
99	Homer	J. H. Russell	'46-'51	1801	572	24	23	31	5	3	8	201	c307	43	1,062	2,628	4,890	1,123	50	22,608	x 87,200							
100	Honeye	P. L. Graham	'23-'54	1854	227	44	6	0	2	1	4	199	c212	40	698	934	1,652	510	110	8,007	x 26,000							
101	Hopkinton	P. W. Danks, Lay.	'57	1808	90	8	0	2	1	2	34	60	16	49	68	117	50	0	2,951	x 95,000								
102	Horsburgh, Beaver Dams	Rachel G. Brooks	'51-'50	1807	54	9	0	1	0	1	0	39	c38	15	76	83	129	0	18	1,018	x 12,000							
103	Howells	J. W. Shippey, Meth.	'57	1782	48	3	1	2	2	2	16	—	—	—	—	—	—	—	—	—	—	—	—	—	—	2,084		
104	Huntington, f	R. S. Balle, i	'48-'56	1834	20	7	0	0	0	0	0	0	0	0	0	25	0	0	0	19,133	x 39,500							
105	Huntington, Centerport	(E. L. Christie, r	'35-'39	1866	235	4	15	65	1	6	7	129	c251	0	776	1,047	1,823	88	0	3,864	x 10,000							
106	Huntington, Centerport	(E. L. Christie, r	'35-'39	1866	235	4	15	65	1	6	7	129	c251	0	776	1,047	1,823	88	0	3,864	x 10,000							
107	Ithaca	(E. L. Means, Asso.	'56-'56	1830	399	121	4	8	9	14	24	137	c125	49	1,092	1,875	2,467	202	203	14,179	x 83,423							

f Middleburg, R. D. 2

g Groton, R. D.

d Groton, R. D. 2

b Revision of Roll

a Watertown, R. D.

CHURCHES	CITIES or TOWNS	ORG.	MINISTERS		MEMBERS		ADMITTED			REMOVED			Church School Membership	Young People's Organizations	OUR CHRISTIAN WORLD MISSION Apportionment			OTHER GIFTS		Local Finances		
			Names	Ord. Cld.	Total	Ab.	C.	Total	D.	L.	Total	Cong. Chr.			Non Cong. Chr.	Home Exp.	Value	Church Property	Cong. Chr.	Total	Total	Total
*108	Jamestown	1731				46	8	6	11	10	18	31	56	9	196	317	513	0	0	6,525	*71,600	
*109	Jamestown, 1st	1816				792	145		17	4	9	56	154	22	2,747	3,877	6,624	927	0	19,827	*406,900	
*110	" " Piquette Mem.	1901				409	28	4	4	3	0	3	154	22	1,146	1,450	2,576	56	0	9,844	*90,000	
*111	Jevva Village	1888	'36-56			89	0	4	4	3	0	3	82	0	52	73	125	126	65	2,783	12,000	
*112	Keene Valley	1829	'16-49			163	23	7	8	1	3	4	83	29	375	465	840	30	140	11,267	*64,000	
*113	Kiantone, a	1839	'35-35			85	7	12	16	0	4	12	70	35	324	404	738	221	211	2,000	*30,000	
*114	Kingston	1915	'57			136	2	0	0	2	1	3	67	19	10	16	26	0	0	5,013	*100,000	
*115	Lakemont	1869	'41-57			84	11	0	0	0	0	19	69	30	7	10	17	2	0	4,629	10,000	
*116	Lakeview, Fed.	1920	'41-57			229	0	5	9	4	3	7	135	19	337	555	100	250	0	7,575	*127,000	
*117	Lebanon, Fed.	1820	'52-55			133	40	5	7	2	3	6	70	12	15	19	34	0	0	4,515	*8,500	
*118	Lewiston	1812	'37-57			104	5	3	7	1	1	7	105	5	70	75	145	15	27	1,800	18,000	
*119	Lincolnton	1897	'49-57			14	0	0	0	0	0	12	14	25	0	0	0	0	0	6,500	*35,000	
*120	Lishon	1842	'19-57			188	16	3	8	0	1	7	120	12	425	588	1,013	282	125	5,500	*66,000	
*121	Lisle	1797	'23-57			39	6	0	1	0	0	7	63	13	145	211	356	5	20	2,500	*130,000	
*122	Little Valley	1840	'52-53			194	10	3	8	2	5	120	145	0	162	210	512	40	231	4,986	*68,000	
*123	Livonia	1924	'25-53			145	51	3	8	2	3	5	62	4	83	383	40	40	0	4,993	*68,400	
*124	Lockport	1920	'56			483	0	20	28	3	2	25	210	30	663	820	1,483	50	0	15,000	*223,000	
*125	Louisville, b	1919	'25-44			93	7	0	2	1	0	1	71	0	146	179	225	0	209	3,700	*38,000	
*126	Lysander	1877	'43-56			43	0	0	0	0	0	45	75	0	45	75	120	0	0	1,698	20,000	
*127	Madrid	1807	'28-55			77	0	0	5	4	0	0	28	0	235	349	584	10	0	9,258	*19,000	
*128	Maine, Fed.	1819	'22-55			86	0	1	5	1	0	1	75	16	209	280	499	257	0	1,326	*55,000	
*129	Manhasset	1941	'34-43			2,999	279	122	241	12	42	54	1,096	370	13,768	12,080	25,848	725	4,550	120,693	*1,101,925	
*130	Massena	1833	'35-56			826	65	34	55	5	33	38	298	95	2,938	3,716	6,654	1,012	500	28,724	*256,000	
*131	Medusa	1833	'41-51			191	9		6	2	0	2	64	17	66	116	182	0	0	2,619	*11,500	
*132	Medway, Climax	1832	'44-48			177	47	18	38	5	4	34	28	10	187	231	418	0	0	3,808	*58,000	
*133	Middletown, 1st	1785	'57-57			584	25	18	24	4	7	30	240	10	1,036	1,458	2,494	15	184	17,908	*240,000	
*134	" " North	1889	'57-57			473	24	19	24	8	7	30	378	67	777	1,073	1,850	134	63	13,095	*430,000	
*135	Moravia	1806	'55			187	0	0	4	1	5	63	50	10	577	733	1,310	0	0	9,744	*90,000	
*136	Morrisville	1817	'55			169	0	0	8	12	1	2	62	15	94	164	258	0	0	3,470	*5,000	
*137	Morrisville, Brier Hill	1861	'58			107	0	3	5	2	4	6	122	0	90	110	200	0	22	7,027	*51,000	
*138	Morrisville, Fed.	1805	'33-53			305	30	17	37	11	4	17	242	32	1,104	1,388	2,492	95	202	14,833	*80,000	
*139	Mt. Sinai	1789	'52-56			756	0	13	35	12	38	50	—	53	2,934	3,686	6,620	746	676	31,803	*535,000	
*140	Mt. Vernon, Com.	1892	'15			375	70	22	43	6	12	34	—	70	1,749	2,406	4,155	419	29	18,634	*340,000	
*141	" " Heights	1896	'47-52			110	0	0	0	0	2	51	65	10	45	58	103	20	617	4,946	*60,000	
*142	Munnsville	1818	'16-48			20	0	0	1	0	0	0	0	0	0	0	0	0	0	188	6,000	—
*143	Nelson, Fed. Welsh	1850	'23-24			218	8	20	31	2	2	28	—	16	530	669	1,199	0	160	7,406	*72,000	
*144	Newark Valley	1803																				

d Un. Ch. Con., Assn.

b Chase Mills, R.D. 1

a Jamestown, R.D. 3

CHURCHES	MINISTERS			MEMBERS		Admitted			Removed			Average Attendance	Church School Membership	Young People's Organizations	OUR CHRISTIAN WORLD MISSION Apportionment			OTHER GIFTS		Local Finances		
	Cities or Towns	Names	Ord. Clid.	Total	Ab.	C.	Total	D.	L.	Total	Conf.				Nat.	Total	Cong. Chr.	Non Cong. Chr.	Home Exp.	Value	Church Property	
★145 Newburgh	T. Overton, Lay.	'57	125	0	0	0	0	0	0	0	0	0	70	15	143	175	318	24	0	4,940	*40,000	
★146 Newfield	(Inactive)	'41	141	0	0	0	0	0	0	0	0	0	0	0	0	0	0	0	0	9,623	x 4,500	
★147 New Haven	H. T. Thayer	'26-'43	150	19	10	12	2	0	0	2	80	2	58	22	818	946	1,764	70	90	18,210	*142,000	
★148 New Hyde Park	M. M. Mooers, r	'48-'52	416	21	24	35	1	10	47	173	280	48	709	48	709	807	1,516	144	128	18,210	*100,000	
★149 New Lebanon	V. E. Henderson, i	'56-'55	170	17	10	28	2	2	4	65	65	0	206	0	206	237	443	61	295	11,260	*115,000	
New York City:																						
Borough of Bronx																						
★150 Bedford Pk.	W. G. Kalaidjian, i	'53-'53	201	10	32	42	2	8	10	115	270	24	670	24	670	957	1,627	526	300	14,000	x 150,000	
★151 Bronx Spanish, a	(A. C. Aizira, Meth.)	'22-'41	408	—	55	60	3	3	116	210	640	68	0	0	0	0	0	0	230	28,534	x 228,500	
(J. P. Plomena, Lay., b																						
★152 Edgehill	D. A. Peterson, d	'55-'57	87	18	27	0	2	0	3	50	0	0	118	0	118	146	264	7	0	7,664	x 40,000	
★153 Amnathel, Swedish	R. F. Jones	'53-'41	343	30	22	22	0	0	12	180	210	40	90	0	90	110	200	0	0	828	x 96,048	
★154 Vorrissna	G. E. Hardy, i	'42-'54	504	75	12	19	8	7	15	225	426	55	0	1	144	840	—	—	—	—	*24,900	
★155 North	J. W. Houck	'22-'25	160	0	0	0	0	0	0	0	0	0	0	0	0	18	18	15	0	21,838	x 450,000	
★156 Pilgrim	F. Neumann	'38-'53	137	37	0	0	1	0	6	42	15	0	25	40	65	11	32	6,622	32	6,622	125,000	125,000
★157 Bushwick Ave.	A. A. Rouner, i	'23-'46	874	—	0	0	0	0	33	—	—	—	108	381	489	176	0	0	0	30,000	75,000	
★158 Cadman	B. Holmes, Chr.	'43-'49	37	0	7	7	0	0	0	0	0	0	69	4	23	28	51	50	0	1,800	*13,000	
★159 Canarsis	F. S. Tucker, i	'28-'56	226	0	5	9	5	7	12	65	77	12	335	460	795	160	376	11,100	376	11,100	200,000	
★160 Ch. of Evangel	(A. E. Roraback, P. em.)	'05	—	—	—	—	—	—	—	—	—	—	—	—	—	—	—	—	—	—	—	
★161 Flatbush-Tompkins	(A. G. Walton, i)	'14-'34	3,173	284	12	38	30	42	76	—	—	95	1,981	1,048	3,029	5,301	5,100	52,421	5,100	x 780,000		
(M. J. Newirth, Ass.)																						
★162 Golgotha, Finnish	E. V. Salo	'54-'57	58	5	2	2	1	1	8	—	—	21	11	14	25	210	99	4,764	99	4,764	x 62,000	
★163 Hyde Pk.	(F. D. DeBilio)	'46-'54	167	34	2	5	2	2	4	—	—	0	295	288	523	0	0	0	0	8,703	x 35,000	
(E. E. Youtz, P. em.)																						
★164 Mapleton Pk.	R. T. Hallock	'30-'49	155	0	2	6	3	6	9	—	—	30	20	28	108	136	10	171	5,006	60,000	60,000	
★165 Nazarene	(J. A. Hargraves, i)	'48-'56	514	0	9	101	5	5	5	300	416	47	216	264	480	200	165	26,423	165	26,423	*115,000	
★166 Ocean Ave.	(L. C. Covington, e)	'46	—	—	—	—	—	—	—	—	—	—	—	—	—	—	—	—	—	—	—	
★167 Park Slope	(W. W. Owen)	'36-'53	389	0	9	18	8	9	17	94	27	10	676	917	1,593	574	1,350	16,291	1,350	x 270,000		
(E. A. Talcott, Jr.)																						
(M. Frutkin, Stud., Ass.)																						
(C. B. Muste, Ref., P. em.)																						
★168 Parkville	G. E. Almack, i	'43-'55	159	22	9	12	6	2	8	55	62	8	107	114	221	91	0	0	0	11,500	*134,500	
★169 Plymouth, f	(J. W. Clarke, Presb., g)	'21-'55	694	—	—	—	—	—	—	—	—	—	4	135	211	346	1,534	0	0	71,900	1,170,000	
(J. M. Halliday, Ass., g)																						
★170 Rugby	W. F. Addison	'27-'54	179	0	17	17	3	7	10	76	60	15	180	270	450	238	25	9,335	25	9,335	x 135,500	
★171 St. Luke's	Helen A. Archibald	'55-'58	54	5	4	7	0	2	4	25	85	0	10	12	22	0	0	0	0	2,300	0	
★172 South	A. D. Kaufman	'55-'56	342	47	21	24	7	14	21	—	—	67	776	889	1,675	492	380	2,4315	380	2,4315	*370,000	
(D. Y. Kassouy)																						
★173 Armenian	(A. A. Bedikian, P. em.)	'48-'55	277	70	—	—	—	—	—	—	—	—	45	0	5	0	0	0	0	14,728	145,000	
(A. A. Bedikian, P. em.)																						

g Interim pastor

f Ch. of the Pilgrims

e Lay Pr., Ass.

d Ec. Mis. Cov.

b Ass.

a Evang.

CHURCHES	MINISTERS	MEMBERS		Admitted		Removed		Church School Membership	Young People's Organizations	OUR CHRISTIAN WORLD MISSION Apportionment		OTHER GIFTS		Local Finances	
		Total	Ab.	C.	Total	D.	L.			Total	Conf.	Natl. Boards	Cong. Chr.	Non Cong. Chr.	Home Exp.
Cities or Towns	Org.	Ord. Cld.	Names					Average Attendance							
★174 Broadway	1840	'29-49	{ J. D. Penner, i J. D. Hundley, Asso. F. Hoskins, b N. M. Gupitt, b All Chaplains, d	649	0	18	42	88	e28	200	3,700	8,908	12,608	15,400	118,000
★175 Church of Christ, a	1943	'48-50 '27-56 '43-58	{ J. Penner, i F. Hoskins, b N. M. Gupitt, b All Chaplains, d	194	0	30	30	1	0	0	0	0	0	0	0
★176 Grace	1923	'30-46	{ W. H. King H. R. Moody N. O. Kern, Bapt. R. J. McCracken N. L. Tibbetts	422	5	2	42	55	c191	60	180	275	455	5	28,244
★177 Judson Mem.	1892	'50-56 '56-55	{ H. R. Moody N. O. Kern, Bapt. R. J. McCracken N. L. Tibbetts	84	0	0	12	3	c13	0	79	105	184	0	5,000
★178 Riverside, e	1841	'28-46 '18-42 '38-51 '35-56 '03 '42-43	{ J. G. Chamberlin J. Lyons, Meth. H. E. Fostick, Bapt. J. H. Perry, r	3,609	—	30	180	200	1816	682	479	815	3,108	3,130	633,074
179 Union	1921	'42-43	{ J. H. Perry, r	392	6	21	24	2	10	—	65	30	0	0	500
Borough of Queens															
★180 Corona	1916	'18-17	{ G. W. Hinton, i E. H. Ott, Ep., M. S. Con.	776	2	4	62	9	12	400	188	199	387	0	29,747
★181 "Bethany	1899	'49-52 '22-53	{ E. H. Ott, Ep., M. S. Con. C. R. Wellman, r	57	9	1	6	0	3	23	0	0	0	0	4,910
★182 Elmhurst	1939	'31-46	{ C. R. Wellman, r R. H. Raypp, r	96	8	4	15	1	55	c50	3	185	266	451	6,187
★183 Flushing, Ist	1851	'18-54	{ R. A. H. Church R. J. G. Grant, r	681	144	21	49	27	35	220	c173	37	1,502	1,197	24,508
★184 Forest Hills, g	1913	'18-54	{ R. A. H. Church R. J. G. Grant, r	1,077	318	0	31	31	1	145	101	37	1,493	0	47,333
★185 Jamaica, h	1938	'17-48 '52-54	{ W. P. Nelson, r E. C. Macklin, P. em.	287	0	31	31	2	0	74	136	189	355	0	8,063
★186 "Victoria	1917	'14-45	{ W. P. Nelson, r E. C. Macklin, P. em.	487	50	13	34	4	10	7	801	1,189	1,866	330	16,000
★187 Queens Villages, i	1928	'41-45	{ A. Wells G. L. Howe, r	633	30	21	36	5	28	33	225	c290	1,317	379	18,778
★188 Richmond Hill, k	1893	'45-52 '22-50	{ G. L. Howe, r A. E. Couch R. A. H. Church R. J. G. Grant, r	922	0	24	24	5	0	11	c99	29	880	317	16,285
★189 "Union	1886	'51 '57	{ A. E. Couch R. A. H. Church R. J. G. Grant, r	1,357	—	35	99	15	17	117	394	c303	5,784	1,825	48,061
★190 "Van Wyck Ave.	1894	'38-35 '44-51	{ F. Roudie, i J. N. Wood, Stud. J. N. Wood, Stud.	227	0	16	40	7	23	37	—	129	210	26	13,060
★191 Rockaway Beach	1886	'44-51	{ J. N. Wood, Stud. H. M. Childs, Jr. J. C. Green, P. em.	525	101	12	28	4	8	42	147	c287	2,366	640	21,301
★192 St. Albans	1854	'48-56	{ H. M. Childs, Jr. J. C. Green, P. em.	172	0	4	42	0	0	242	95	94	764	0	5,200
★193 Woodhaven, Christ	1911	'52-54	{ R. C. Johnson, i C. S. Saugre, i	662	78	19	71	11	7	28	258	1,195	3,762	220	21,862
★194 "Ist	1863	'54-55	{ F. B. McCordel, Jr. W. N. Paul, r	97	0	15	16	1	4	—	63	0	840	0	7,115
Borough of Richmond															
★195 Oakwood His.	1929	'49-57	{ W. N. Paul, r	238	0	0	10	4	15	19	120	c176	30	468	12,551
★196 Tottenville, n	1916	'57-57	{ J. E. Dalgren, P J. W. Douglas, i	113	20	0	5	1	8	2	—	c64	15	0	2,671
★197 West New Brighton, o	1894	'33-56	{ J. E. Dalgren, P J. W. Douglas, i	216	12	3	17	1	1	15	92	c95	12	480	11,809

a In the General Council. (This church admits members of the armed forces and seeks as soon as possible to connect them with local churches).
b Co-pastor
c Ch. in the Gardens
d Army, Navy and Marine Corps, Asso. pastors
e Reported also by Bapt.
f P. em.
g Hollis Ave.
h Lemuel Haynes
i Immanuel
j Ep. M. S. Con
k Pilgrim

CHURCHES		MINISTERS			MEMBERS			Admitted			Removed			Average Attendance		Church School Membership	Young People's Organizations	OUR CHRISTIAN WORLD MISSION Apportionment			OTHER GIFTS		Local Finances	
Cities or Towns	Org.	Names	Ord. Cld.	Total	Ab.	C.	Total	D.	L.	Total	Conf.	Natl. Boards	Total	Cong. Chr.	Non Chr.	Home Exp.	Value	Property	Chr.	Value	Property			
199 Northfield, Walton, R.D.	1816	(Inactive)		63	0	0	0	0	0	0														
*200 North Guilford	1827	(Inactive)		2	0	0	0	0	0	0												500		
*201 North Pitcher	1834	E. W. Sires, Bapt.	'52-'57	118	10	15	18	0	0	0						5,833	x	*73,000	—	—	2,000			
*202 North Rush, Rush	1814	F. W. Gardner, i	'51-'57	575	72	14	24	5	19	24	23	273	392	665	0	193	27,956	x	*339,784	—	—			
*203 Norwich		H. L. Case, Lay., Assl.	'57																					
*204 Norwood	1888	F. W. Wheelwright, Lic.	'57	237	59	8	56	5	4	11	89	c120	15	460	1,006	112	9,126	x	*62,500	—	—			
*205 Nyack	1901	J. C. Peters	'27	91	75						40	c90	0	0	0	0	2,187	x	*88,000	—	—			
*206 Ogdensburg	1882	E. J. Szeland	'46-'51	315	70						125	c126	28	328	478	5	7,538	x	*90,000	—	—			
*207 Onondaga Lake	1813	G. B. P. Madge, Meth.	'24-'39	38	0	0	2	1	2	1	28	69	17	52	63	118	1,129	x	10,000	—	—			
*208 Ontario	1899	G. V. Cole, Bapt. Lic.	'57	205	43	0	0	0	0	0	93	c119	12	199	270	469	5,391	x	*37,000	—	—			
*209 Orangetown, Gasport	1813	J. A. B. Cheswell, i	'54-'54	178	32	10	12	2	2	4	88	c139	20	541	651	1,192	30	195	*76,000	—	—			
*210 Orient	1735	J. H. Sargent	'16-'56	181	10	2	5	5	1	29	11	797	1,413	2,210	95	100	9,170	x	*20,000	—	—			
*211 Oriskany Falls	1833	P. R. Gleason, Bapt. Lic.	'47	40	15	0	0	0	0	0	c130	23	28	18	46	7	857	x	19,125	—	—			
*212 Orwell	1858	W. A. Wilcox, Meth. Lic.	'57	38	5	0	0	0	0	0	3	30	0	0	0	0	2,896	x	*9,000	—	—			
*213 Oswego	1853	W. H. Smith, Lay.	'56	52	10	11	2	1	3	3	c78	20	698	607	1,305	0	7,689	x	*188,000	—	—			
*214 Oswego	1856	R. T. Williams, r	'29-'51	250	47	11	14	6	9	15	0	0	0	0	0	0	520	x	6,000	—	—			
*215 Otto, Fed.	1862	(Inactive)		13	0																			
*216 Oxford	1799	A. L. Taylor, Meth.	'18-'58	159	28	1	3	1	4	7	74	c59	0	327	420	747	26	5,043	x	70,000	—	—		
*217 Paris	1791	W. P. Cotto-Thorner, Presb.	'42-'56	170	17	1	1	1	1	2	c60	18	335	408	743	8	90	5,449	x	25,000	—	—		
*218 Parisville, Union, Fed.	1834	M. J. Takayanagi	'50-'58	203	0	2	15	4	0	4	43	23	13	7	20	0	1,425	x	13,000	—	—			
*219 Parma & Greece, Hilton	1834	S. W. VanCott	'41-'52	586	44	43	67	8	11	19	237	c303	29	1,769	2,193	3,962	709	27,463	x	*45,000	—	—		
*220 Pechogue	1886	S. W. Downes	'52-'45	215	7	11	19	2	2	9	82	c72	14	514	737	1,253	35	11,696	x	*234,500	—	—		
*221 Pelham	1935	P. Klotzbach, Jr.	'32-'38	69	25	1	0	0	0	2	2	20	2	40	25	0	84	106	180	55	185			
*222 Pembroke, United	1825	C. A. Dickson	'18-'57	251	0	0	12	3	11	33	100	c100	21	383	504	887	1	6,000	x	*170,000	—	—		
*223 Perry Center, Perry, R.D.	1814	G. S. Shrum, Meth.	'48-'55	40	—						4	41	0	5	11	16	3	1,297	x	*11,000	—	—		
*224 Philadelphia	1897	N. E. Samaan	'48-'53	314	14	22	34	6	17	23	190	c174	53	1,170	1,647	2,817	0	9,907	x	*100,000	—	—		
*225 Phoenix	1912	J. W. Vander Groef	'57-'53	75	0	5	7	4	3	4	80	c65	10	0	0	0	375	3,600	x	*35,000	—	—		
*226 Pine Island, German	1862	W. A. Swartz, L. O.	'42-'51	66	3	1	0	2	0	1	38	c74	0	32	39	71	44	2,999	x	28,000	—	—		
*227 Pitcher, Fed.	1865	J. C. W. Wright, Meth.	'43-'56	134	28	10	12	2	0	2	78	c123	61	527	646	1,173	53	5,763	x	*65,000	—	—		
*228 Plainville	1822	R. K. Brooks, Ex. U. B.	'47-'55	169	33	9	13	2	0	19	120	c134	35	104	132	246	50	4,135	x	*55,000	—	—		
*229 Portland	1818	F. A. Wood, L. O.	'17-'40	583	55	21	44	6	20	33	167	c245	74	297	3,460	5,757	1,986	28,227	x	*302,500	—	—		
*230 Port Leyden	1884	P. A. Swartz, L. O.	'51-'55	176	0	5	12	4	5	46	75	c141	25	295	631	956	76	7,558	x	*69,000	—	—		
*231 Poughkeepsie	1990	T. Kohmick, L. O.	'42-'57	127	9	0	0	4	4	6	75	c101	21	289	291	590	0	2,590	x	*18,000	—	—		
*232 Preble	1811	H. G. Page	'51-'56	114	0	5	14	2	2	8	125	c85	0	292	422	714	15	20	9,874	x	*62,000	—	—	
*233 Pulaski	1836	W. J. L. Parrie, Meth.	'51-'56	400	43	8	14	6	2	8	105	c228	42	432	616	1,068	10	566	11,993	x	*82,000	—	—	
*234 Randolph, Fed.	1888	T. O. Ireland	'51-'56	53	10	7	0	0	0	2	25	10	0	0	0	0	0	2,456	x	*25,000	—	—		
*235 Ravenna	1923	W. H. Smith, Lay.	'57	105	15	0	7	4	1	2	125	c125	40	35	73	108	80	4,240	x	*27,000	—	—		
*236 Redford	1851	T. E. Guerdat, L. C.		166	35						61	c48	11	238	318	596	52	12,051	x	58,545	—	—		
*237 Reed Corners, Fed., a	1879	{ J. C. Lappeus, P. em.	'98																					
*238 Rensselaer																								

CHURCHES	Org.	MINISTERS		MEMBERS			Admitted			Removed			Attendance	Church School Membership	Young People's Organizations	OUR CHRISTIAN WORLD MISSION			OTHER GIFTS		Local Finances	
		Names	Ord. Cld.	Total	Ab.	C.	Total	D.	L.	Total	Conf.	Natl. Boards				Total	Cong. Chr.	Non Cong. Chr.	Home Exp.	Value		
239 Reusselner Falls	1842	R. F. Flint, <i>Bapt.</i>	'57	63	0	3	3	1	0	1	55	18	0	3	16	19	25	0	3,000	\$9,500		
240 Richford	1823	C. D. Hull, <i>Bapt.</i>	'20-'42	180	18	0	0	1	0	59	c102	21	0	0	0	0	0	0	1,677	53,000		
*241 "Welsh, Fed.	1840	A. J. Coffey, <i>Bapt.</i>	'54	61	0	0	0	0	0	35	0	23	30	0	53	0	0	2,000	*11,000			
242 "Welsh	1850	(Inactive)	'57	7	0	0	0	0	0	48	0	0	0	0	180	65	0	3,400	208,000			
*243 Riga, Churchville	1806	R. Breen, <i>Bapt. Lic.</i>	'53-'57	426	15	3	16	19	0	263	70	1,829	2,053	3,864	77	223	138	20,897	x*208,000			
*244 Riverhead	1834	H. B. Perry, Jr., r	'34-'57	127	0	0	3	6	84	62	30	803	1,058	1,888	138	333	7	7,064	x*80,000			
*245 "Sound Ave.	1829	H. S. Tiger	'26-'48	542	20	28	37	4	19	180	c180	55	480	561	1,041	600	600	16,160	x*166,000			
*246 Rochester, Durand	1918	J. R. Bryan, <i>Bapt.</i>	'57	135	18	4	18	3	9	112	65	24	702	952	1,654	46	455	11,000	250,000			
*247 "South	1886	T. W. Cooper, i	'35-'55	1,250	0	78	145	12	25	41	541	6857	210	7,478	10,918	18,396	1,324	50,865	x*198,000			
*248 "United of Irondequoit	1911	W. A. Telfer, i	'44-'57	1,107	115	26	55	8	34	114	268	c284	85	3,927	5,915	9,842	2,234	27,477	x*285,000			
*249 Rockville Centre	1925	L. G. Strathern, <i>Asso.</i>	'48-'55	111	0	1	1	0	2	2	60	20	68	86	154	34	0	3,965	*18,000			
*250 Rodman	1805	J. C. Wetzel	'30-'51	218	76	6	6	3	4	7	—	—	—	—	—	—	—	3,492	x*78,500			
*251 Roscoe	1801	R. D. Grant	'41-'57	102	38	0	1	0	1	0	43	51	117	162	279	0	0	3,353	x 65,000			
*252 Rutland	1808	A. A. Rowe, <i>Bapt.</i>	'52-'57	121	43	9	0	1	0	69	c73	25	192	107	389	100	128	4,172	x*15,100			
*253 Rutland, b	1829	J. C. Wetzel	'39-'50	204	30	6	7	0	2	92	c138	15	238	291	529	107	65	6,148	*67,000			
*254 St. Johnsville	1875	G. M. Kendall, i	'35-'51	356	7	4	10	6	4	28	141	c135	22	1,146	1,411	2,557	405	13,385	x*70,500			
*255 Salamanca	1878	C. H. Voss	'30-'57	197	9	0	24	3	1	57	80	55	15	178	235	10	0	5,470	x*78,000			
*256 Saratoga Springs	1883	F. J. Inhoff	'35-'56	166	43	31	36	0	65	64	9	125	302	0	0	0	0	2,687	x*77,000			
*257 Saugerties	1897	A. R. Guthrie	'12	362	110	39	65	3	7	43	225	c272	50	530	653	1,183	367	15,879	x*207,700			
*258 Savannah	1849	H. S. Anderson, i	'27-'51	1,447	110	52	164	12	24	96	626	c642	244	5,000	9,217	14,226	4,423	54,886	x*826,380			
*259 Sayville	1924	W. C. Truck, <i>Mfn. Edu.</i>	'52-'56	298	28	10	16	3	7	19	—	c70	12	1,000	1,838	2,847	178	9,240	*68,800			
*260 Scarsdale	1924	A. K. Blaze, i	'34-'30	93	29	0	1	0	1	96	c94	0	156	184	340	57	0	3,674	*74,000			
*261 Schenectady	1902	E. C. Boynton, <i>P. em.</i>	'13	54	8	0	0	0	0	—	c43	12	0	25	95	5	15	—	5,000			
*262 Schroon Lake	1829	A. E. Young	'36-'57	141	141	25	25	3	4	7	—	c111	19	387	550	937	0	6,712	x*15,000			
*263 Searsburg	1817	F. F. Errington, <i>P. em.</i>	'43-'47	290	40	2	4	7	16	200	c272	12	904	1,181	2,089	105	400	12,669	x*10,500			
*264 Seneca Falls	1869	D. N. C. Althatt, <i>Lic.</i>	'55-'57	236	50	10	10	7	7	16	200	c255	65	670	908	1,578	274	8,645	*120,000			
*265 Sherburne	1870	B. A. Lewis	'36-'48	345	24	5	10	4	14	27	c187	25	1,078	1,478	2,566	94	96	11,949	x*146,000			
*266 Sherrill	1876	C. E. Opdyke	'35-'44	129	0	0	0	0	0	—	24	0	0	0	0	0	0	—	3,000			
*267 Sidney	1808	C. F. Olson, <i>M. edh.</i>	'57	64	14	2	3	0	1	29	0	0	52	85	137	55	70	2,390	x*53,500			
268 Skerry, North Bangor	1854	R. R. Ransom, <i>M. edh.</i>	'57-'57	281	35	1	21	1	16	115	c214	35	1,228	1,553	2,782	406	0	14,137	x*145,000			
*269 South Berne, d	1810	C. C. Tobin, <i>Lic.</i>	'57	11	11	0	0	0	0	—	c80	12	93	127	220	0	0	1,881	18,000			
*270 South Hartford	1943																					
*271 South Hempstead	1943																					
*272 South Livonia	1930																					

d Berne, R. D.

b Watertown, R. D. 2

a Min. Edu.

CHURCHES	CITIES or TOWNS	Org.	MINISTERS				MEMBERS			Admitted			Removed			Average Attendance	Church School Membership	Young People's Organizations	OUR CHRISTIAN WORLD MISSION Apportionment			OTHER GIFTS		Local Finances	
			Names	Ord. Cld.	Total	Ab.	C.	Total	D.	L.	Total	Conf.	Natl. Boards	Total	Cong. Chr.				Non Cong. Chr.	Home Exp.	Value Property				
*273	South Westerlo	1825	R. E. Carter	'55-56	142	50	3	3	2	0	2	228	287	515	10	0	4,209	*100,000							
*274	Spencerport	1850	{ D. G. Creesh, i T. Roberts, L.c.a., Ass't. R. W. Wood, i	'42-42 '51-53	607	9	44	75	5	16	21	286	1,634	1,866	605	410	9,302	*180,353							
*275	Spring Valley	1886	R. W. Wood, i	'51-53	137	1	3	7	4	4	19	66	103	707	93	0	9,380	*93,000							
*276	Stamfordville	1834	{ R. C. Marmon, Disc. A. A. Watner	'40-53 '16-39	159	15	30	0	2	0	2	61	290	320	241	12	0	4,685	*60,000						
*277	Summer Hill	1827	C. D. Broadbent, i	'43-56	309	28	26	27	1	8	20	83	233	236	55	35	0	9,955	*20,000						
*278	Syracuse, Com. a	1923	C. D. Broadbent, i	'43-56	677	25	8	26	10	20	83	233	1,446	1,446	301	2,458	4,948	*55,000							
*279	Taunton, United	1930	C. D. Broadbent, i	'43-56	666	25	5	9	6	6	12	69	339	389	2	92	23,075	*35,000							
*280	" Gables	1886	C. D. Broadbent, i	'43-56	157	7	7	9	6	6	12	69	339	389	2	92	23,075	*35,000							
*281	" Plurigen	1905	C. D. Broadbent, i	'43-56	157	7	7	9	6	6	12	69	339	389	2	92	23,075	*35,000							
*282	" Plymouth	1853	J. N. Huber, r	'41-52	731	0	22	55	11	15	30	238	4,994	8,682	232	536	3,282	*17,730							
*283	Tallman	1874	(Inactive)	'41-52	164	18	18	0	0	0	0	0	0	0	0	0	2,949	*821,501							
*284	Teonodroga	1806	{ F. G. Brooks M. Repphan	'34-56 '40-41	131	6	9	6	0	0	6	60	267	482	32	245	2,494	*20,000							
*285	Troy, Armenian	1910	{ C. D. Baboian, Ass't. S. T. Hemberger	'55-57 '48-56	130	0	12	12	6	0	6	—	23	28	51	0	10,955	*62,500							
*286	Tuckahoe	1808	S. T. Hemberger	'48-56	153	0	22	35	3	10	13	—	0	11	0	0	10,124	*67,500							
*287	Union Center	1841	(Inactive)	'44	144	0	0	0	0	0	0	0	0	0	0	0	—	5,000							
*288	Union Mills	1802	C. J. Richards, r	'41-52	324	0	0	7	13	5	18	—	291	357	648	0	0	20,850	*165,000						
*289	Utica, Bethesda, Wash	1853	H. R. Fray, Jr., i	'54-56	587	0	10	31	10	10	50	—	204	1,887	3,145	788	250	31,550	*770,000						
*290	" Plymouth	1920	A. G. MacKenzie, i	'46-56	299	25	12	30	4	3	7	120	491	1,028	1,771	585	100	13,008	*160,000						
*291	" South	1812	J. F. P. Riggs, i	'20-54	52	0	4	4	2	1	28	34	54	94	168	0	0	1,357	*17,000						
*292	Volney, Fulton, R. D. 4	1827	{ W. P. Riggs, i R. D. Avery, r	'22-51 '37-56	121	30	5	5	1	3	9	40	65	23	96	130	226	49	12,279	*9,000					
*293	Wadhams	1875	R. D. Avery, r	'37-56	160	18	5	23	1	0	1	—	133	20	334	472	806	20	5,772	*85,000					
*294	Wading River	1855	R. H. Calvert, i	'54-56	449	13	20	6	15	21	21	—	148	1,241	1,555	435	15	8,272	*9,000						
*295	Walton	1793	G. D. Child, i	'43-56	647	58	11	113	5	23	28	—	151	1,948	3,462	201	1,445	22,580	*220,000						
*296	Wantagh	1889	H. G. Connell, Jr., i	'38-57	219	0	1	8	3	4	7	210	258	45	508	703	56	5,513	*192,000						
*297	Warsaw, United	1840	{ G. G. Turner, Presb. H. G. Connell, Jr., i	'42-56 '50-56	226	46	13	22	2	1	3	—	300	353	653	0	50	5,697	*36,000						
*298	Washington Mills	1887	G. R. Hodges, r	'50-56	500	94	23	27	8	13	21	131	1,291	1,499	2,790	600	115	16,728	*255,800						
*299	Watertown	1853	{ R. H. Wain P. C. Fritton, Lic., Ass't. A. J. Skeirik, i	'44-53 '56 '47-56	318	17	15	25	4	4	4	—	305	649	1,439	30	245	16,200	*136,500						
*300	Webster	1853	{ R. H. Wain P. C. Fritton, Lic., Ass't. A. J. Skeirik, i	'44-53 '56 '47-56	318	17	15	25	4	4	4	—	305	649	1,439	30	245	16,200	*136,500						
*301	Wellsville	1854	A. J. Skeirik, i	'47-56	361	25	12	30	9	5	69	142	496	2,800	4,841	335	50	19,922	*265,000						
*302	West Bloomfield, b	1794	P. C. Fritton, Lic., Ass't.	'47-56	69	20	0	2	2	4	6	—	75	72	147	0	0	4,000	25,000						
*303	West Brookfield, b	1857	A. J. Skeirik, i	'47-56	115	0	0	0	0	0	0	—	0	0	0	0	0	—	—						
*304	West Newark, d	307	D. G. Lewis	'23-27	136	11	3	7	1	0	1	—	19	14	25	0	0	—	5,000						
*305	West Winfield, Fed.	1823	D. W. Passage	'15-52	333	39	3	7	4	4	8	199	242	33	454	864	0	1,318	1,318						
*306	White Plains, e	1905	A. W. Evans, r	'08-47	300	26	3	18	4	10	20	121	684	970	1,654	239	465	15,305	*175,000						
*307	" Ch. in the Highlands	1922	A. S. Whitecock, i	'17-31	1,495	40	88	8	51	60	343	631	710	11,725	1,049	1,127	69,500	*582,036							
*308	" Ridgeview	1901	{ H. B. Gordon, i W. D. Street, P. con. W. P. P. Riggs, i	'30-57 '08 '22-51	555	0	9	9	9	22	31	170	617	1,165	2,270	3,435	890	375	55,315	*28,000					
*309	Willshoro	1834	W. P. P. Riggs, i	'22-51	161	17	2	4	1	0	1	70	655	30	249	356	695	105	82	4,282	*40,000				

Chatterton Hill

Newark Valley

Holcomb, R. D.

Malden R. D.

CHURCHES	CITIES or TOWNS	Org.	MINISTERS		MEMBERS			Removed			Church School Attendance	Young People's Organizations	OUR CHRISTIAN WORLD MISSION			OTHER GIFTS		Local Finances								
			Names	Ord. Cld.	Total	Ab.	C.	Total	D.	L.			Total	Conf.	Natl. Boards	Total	Cong. Chr.	Non Cong. Chr.	Home Exp.	Value Property						
★310	Winthrop	1888	C. G. Montgomery	'44-'51	174	10	0	0	0	0	—	0	36	49	85	0	0	4,442	*11,000							
★311	Woodville	1836	A. E. Budd, Meth.	'13-'51	43	23	0	0	0	—	0	0	5	21	26	10	10	748	3,000							
ONTARIO, CANADA																										
312	Keswick	1821	R. W. Serrick	'37-'35	54	0	0	0	0	—	0	0	0	0	0	0	0	3,167	x 5,000							
313	Ringwood	1824	K. Edwards	'57-'55	63	0	6	1	0	4	—	0	0	0	0	0	0	732	x 98,000							
314	Stouffville, Mem.	1903	F. A. Dearmond	'55	52	0	8	0	0	1	—	0	0	0	0	0	0	2,585	x *15,000							
315	Toronto, Crawford St.	1836	Mrs. C. H. Way, Lic.	'57	172	0	5	4	0	6	—	0	0	0	0	0	0	4,200	x 30,000							
316	Emmanuel	1957	H. H. Kent	'57	0	0	0	0	0	—	0	0	0	0	0	0	0	—	—							
Membership of dropped ch.																										
Gifts — church undesignated:																										
Totals:																										
										87,048	6,771	2,822	6,092	943	1,805	4,634	145	41,472	8,742	201,649	261,911	466,560	99,134	243,159	4,050,573	39,477,916

CHURCHES ADDED: (1) Toronto, Emmanuel, Ontario, Canada.
 CHURCHES DROPPED: (1) Stouffville, Altona, Ontario, Canada.
 CHURCHES: 316. Served by pastors: 273 (installed 62; recognized 30; other Cong. Chr. 106; other denom. 49; licentiates 15; unclassified 11). Inactive churches 15. Vacant churches 28. No. pastors serving 253.
 MINISTERS IN FULL STANDING: 415 (pastors 204; others 211).
 NO. OF CHURCHES REPORTING: Av. Ch. Attendance 171; Ch. School 280; Y.P. Org. 216; Home Expenses 280; New Buildings and Improvements 151 (amount \$892,072); Payment on Principal Bldg. Debts 89 (amount \$361,676); Church Property 301; Debts 84 (amount \$1,752,258); Invested Funds 110 (amount \$2,838,824); Parsonage 230.
 NO. OF CHURCHES CONTRIBUTING TO APPOINTMENT AND OTHER BENEVOLENCES: 287 (amount \$808,909); On appointment 270 (State Conf. 261; National Boards 268). Other Gifts 249.
 SALARIES: No. of churches and yoked fields reporting 227 (amount \$1,075,608). Part time supplies 12 (amount \$12,167). Pastoral Units: 215. Average Salary for regular service: \$4,946.
 LEGACIES:
 No. Amount No. Amount No. Amount No. Amount No. Amount No. Amount
 1 \$2,750 13 \$32,000 15 \$2,400 19 \$1,000 20 \$1,200 21 \$ 850
 29 75 43 1,000 49 100 56 100 92 1,000 93 3,600
 121 6,750 127 1,000 130 1,000 133 3,000 134 500 139 1,000
 155 3,500 158 5,000 161 980 183 2,431 193 5,000 248 1,100
 253 1,000 254 200 256 436 266 1,000 291 5,000 294 3,471
 295 100 296 5,000 311 100
 YOKED CHURCHES: Nos. 11-24; 19-49; 84-250-253; 54-64; 57-277; 59-284; 61-111; 66-119; 72-142; 75-118; 86-209; 93-94; 102-218; 123-272; 126-228; 144-304; 147-202; 213-236; 217-298; 293-309; with other denominations: Nos. 20, 84 with Presb.; 79, 105 207 212 227, 234 251 with Meth.; 83 with Bapt.; 263 with Com.
 For comparative statistics see Summary I.

NORTH CAROLINA, see index

Conference Directory, Pages 16-20

NORTH DAKOTA

(For other churches see index)

Explanation of Schedules & Reference Marks, Page 23

CHURCHES	MEMBERS		Admitted		Removed		Average Attendance	Church School Memberships	Young People's Organizations	OUR CHRISTIAN WORLD MISSION		OTHER GIFTS		Local Finances				
	Cities or Towns	Org.	Total	Ab.	C.	Total				D.	L.	Total	Apportionment		Cong. Chr.	Non Cong. Chr.	Home Exp.	Value
													Ministers	Ord. Cld.				
* 1 Alfred, German	1907		160	0	0	12	2	0	68	45	0	116	116	828	20	5,140	14,000	
* 2 Argusville	1890		72	6	10	0	2	0	71	0	127	180	180	44	20	2,190	14,000	
* 3 Barrie	1889		25	3	3	0	0	35	0	0	68	94	94	4	0	67	4,500	
* 4 Beach	1905		188	60	3	5	0	83	133	11	525	209	734	36	20	3,496	*35,000	
* 5 Berthold	1902		140	5	0	0	0	8	35	10	10	39	49	0	0	3,411	*10,000	
* 6 Beulah	1914		67	2	0	0	2	13	69	11	349	116	465	0	22	1,013	*25,000	
* 7 Bismarck	1895		143	18	16	51	0	8	123	18	380	150	530	0	30	9,605	*35,000	
* 8 Brantford	1912		41	12	0	0	3	0	0	0	12	8	20	0	0	—	5,000	
* 9 Buchanan	1880		29	0	0	2	0	0	34	0	159	58	217	0	0	1,845	5,000	
* 10 Burt, German	1895		111	0	14	4	4	14	117	20	0	0	0	70	0	3,988	14,500	
* 11 Carrington	1885		281	27	23	31	3	12	147	40	758	333	1,091	0	0	11,716	*103,500	
* 12 Carson, German	1912		83	5	0	0	1	2	3	68	74	0	76	548	43	2,492	*8,000	
* 13 Crary	1896		47	10	0	1	0	1	12	1	92	20	112	20	0	1,331	10,000	
* 14 Dawson	1884		32	12	0	1	0	1	20	0	61	58	119	23	0	1,314	*6,500	
* 15 Deering	1904		25	1	4	4	0	1	0	0	133	56	189	0	0	676	*6,300	
* 16 Denbigh	1948		56	21	3	7	0	0	18	0	56	24	80	0	0	500	10,000	
* 17 Dickinson	1887		175	18	4	28	2	29	65	20	916	487	1,403	441	166	7,679	*161,000	
* 18 Eckelson	1913		6	1	0	0	0	2	0	0	38	23	61	0	0	444	3,000	
* 19 Ednauds	1889		8	0	0	0	0	0	32	0	0	0	0	0	0	442	3,000	
* 20 Emmet, Mem.	1909		139	0	2	2	0	0	0	0	0	0	0	0	0	13	12,000	
* 21 " Anekara	1885		56	10	0	16	0	0	e46	0	31	20	51	0	0	589	*17,000	
* 22 Elgin, Ebenezer, German	1898		80	6	1	3	0	4	103	0	0	182	182	292	2,188	2,188	*11,000	
* 23 " Hoffmingsfeld, German	1916		134	7	1	1	1	1	100	0	0	0	0	0	0	3,012	*9,100	
* 24 Fargo, Ist	1881		408	45	5	32	2	16	e147	29	2,370	964	3,334	434	175	16,997	*106,000	
* 25 " Plymouth	1885		378	14	18	47	4	2	e180	57	1,771	718	2,489	278	169	16,993	*145,500	
* 26 Fessenden, d	1893		46	8	0	1	1	1	50	9	340	156	496	0	32	1,093	*10,000	
* 27 Flasher, e	1908		77	9	1	3	0	3	39	22	336	170	506	0	0	390	*21,000	
* 28 Forbes, German	1905		27	0	0	0	0	0	15	0	0	35	35	249	20	1,362	*5,000	
* 29 Forman	1886		52	0	24	25	0	4	27	14	124	38	160	66	75	520	*16,000	
* 30 Foxholm	1916		6	0	0	0	0	0	7	0	25	8	33	0	0	50	1,000	
* 31 Fredonia, German	1898		118	4	0	5	0	0	e78	18	0	60	60	515	0	7,000	*38,000	

a Ex. U.B., Asst.

d Wells Co, Larger Parish: Nos. 26, 48, 53

b Interim pastor

e Flasher Larger Parish: Nos. 27, 90, 93, 94 and Presb.

CHURCHES	CITIES or Towns	Org.	MINISTERS		MEMBERS		Admitted		Removed		Average Attendance	Church School Membership	Young People's Organizations	OUR CHRISTIAN WORLD MISSION Apportionment			OTHER GIFTS		Local Finances	
			Names		Total	Ab.	Total	C.	D.	L.				Total	Conf.	Nat.	Total	Cong. Chr.	Non Cong. Chr.	Home Exp.
			Ord. Clid.																	
★ 32 Gackle, German		1896			159	7	0	10	3	1	4	c212	0	0	71	533	60	4,717	*49,000	
★ 33 Gardner		1890	'47-57	P. T. Dahlstrom, a	64	1	1	1	1	0	0	c10	0	102	22	22	0	2,933	12,000	
★ 34 Garrison, Ist		1906	'56	D. Moorehouse, Lic.	243	51	8	1	8	0	20	c94	40	352	184	536	40	8,001	*57,000	
★ 35 Glen Ullin, Evang., b		1904	'21-55	P. R. Hediger	77	2	0	15	1	0	85	75	16	99	99	1,526	123	5,253	*20,050	
★ 36 " Ist		1884	'55-57	H. Buechler, i	150	46	16	3	3	0	19	c70	18	465	190	655	52	1,554	*60,000	
★ 37 " New Gloucester, b		1905	'21-55	P. R. Hediger	32	0	0	0	0	0	8	28	2	0	52	412	0	1,002	20,000	
★ 38 Golden Valley, German		1913	'51-57	A. M. Hoffmann	40	1	0	2	0	0	7	21	7	0	975	13,000	100	0	*13,000	
★ 39 Grand Forks, Fed.		1911	'55-57	W. M. Macaulay, III	209 ¹	19	1	20	1	5	125	c160	20	337	136	473	182	10,320	*120,000	
★ 40 Granville, Ist		1903	'56	D. Sillers, Lic.	106	16	3	30	2	5	118	c118	23	0	21	89	38	589	5,000	
★ 41 Halliday, Ist		1916	'55-55	Alice M. Watson	39	0	1	2	0	2	4	15	15	83	36	119	0	1,152	7,000	
★ 42 " Twin Butte		1922	'55-55	Alice M. Watson	50	0	2	2	0	2	4	30	2	78	23	101	0	3,096	*23,000	
★ 43 Hankinson		1887	'46-54	T. Hiron, i	75	12	2	3	2	12	335	335	9	216	82	298	16	3,308	*33,000	
★ 44 Harvey, German		1893	'39-56	A. Orman, i	158	3	12	16	3	4	23	157	35	0	158	158	6	4,666	*40,000	
★ 45 Harvey, German		1896	'44-55	W. W. Reif, Am. Bapt.	72	24	1	7	2	1	30	31	38	12	50	7	6	1,873	10,000	
★ 46 Hazen, German		1907	'44-57	P. T. Efrogman, d	10	0	0	0	0	0	6	41	48	0	58	19	77	0	5,000	
★ 47 Hazen, German		1931	'51-55	E. M. Hoffmann, r	58	16	9	11	1	8	31	39	0	500	200	700	0	5,639	*13,000	
★ 48 Hazton		1914	'32-54	(See No. 26)	73	16	6	12	3	0	8	125	135	50	110	212	819	0	715	*10,000
★ 49 Hebron, German		1907	'42-56	J. S. Shelby	226	16	9	11	1	5	182	c195	20	1,355	447	1,802	75	9,079	*82,000	
★ 50 Hebron, German		1891	'39-56	P. P. Ekeberg	117	13	8	0	5	5	1	c82	16	676	236	902	22	45	4,000	*56,000
★ 51 Hillsboro		1882	'47-56	P. P. Kredenman	127	0	11	11	1	7	2	1	3	8	327	187	514	22	6,110	*45,330
★ 52 Hope		1882	'47-56	P. P. Kredenman	91	10	1	7	0	0	0	23	0	45	157	202	0	1,070	8,500	
★ 53 Hurdsville		1916	'49-55	(See No. 26)	58	10	0	8	0	1	1	c45	11	23	30	6	0	20	4,800	
★ 54 Independence, Mandaree		1908	'49-55	R. M. Galt	334	36	10	14	1	8	9	c195	20	1,355	447	1,802	75	9,079	*82,000	
★ 55 Jamestown		1889	'49-54	W. Lehner	74	0	6	6	4	2	6	c260	60	0	220	220	0	7,287	*103,000	
★ 56 Jud, German		1909	'42-51	M. Martin	358	21	6	6	6	4	2	c206	60	0	220	220	0	7,287	*103,000	
★ 57 Kulm, German		1884	'42-51	M. Martin	111	0	6	14	1	0	1	c82	12	593	211	804	103	25	5,382	*60,000
★ 58 Lake Williams		1940	'53-53	(Inactive)	111	0	6	14	1	0	1	c82	12	593	211	804	103	25	5,382	*60,000
★ 59 Lakota		1896	'49-55	J. C. Preston	125	0	113	0	6	14	1	c82	12	593	211	804	103	25	5,382	*60,000
★ 60 Luca		1896	'49-55	(Inactive)	113	0	113	0	6	14	1	c82	12	593	211	804	103	25	5,382	*60,000
★ 61 Mandaree		1955	'49-55	R. M. Galt	38	1	6	7	0	0	6	c50	14	32	11	43	0	438	20,000	
★ 62 Marvel		1901	'53-57	W. M. Macaulay, III	61	0	1	0	1	0	1	c30	19	0	300	100	400	5	0	20,000
★ 63 Marmarth		1908	'47-57	(Inactive)	116	0	116	0	1	0	1	c30	19	0	300	100	400	5	0	20,000
★ 64 Max		1907	'39-56	(Inactive)	142	18	8	0	4	4	4	c57	25	712	235	947	0	4,560	*38,000	
★ 65 Mayville		1882	'51-54	P. P. Ekeberg	249	16	10	10	4	1	5	c219	20	0	163	163	50	7,712	*62,000	
★ 66 Medina, German		1903	'57-57	T. R. Bader	29	0	0	0	0	0	1	c19	0	199	65	264	4	0	620	15,000
★ 67 Medina		1910	'47-57	J. E. Steinberg	29	0	0	0	0	0	1	c19	0	199	65	264	4	0	620	15,000
★ 68 Merricourt, Ist, German		1925	'27-57	(C. L. Birdsall, e	64	0	6	6	0	0	0	c38	0	0	48	427	20	2,981	*8,600	
★ 69 " Hoffmansfeld, German		1895	'27-57	P. B. Moos	36	0	7	6	0	0	0	c30	16	0	16	16	0	1,404	*5,000	
★ 70 Michigan		1883	'53-53	J. C. Preston	50	7	2	0	0	0	0	c17	6	160	57	217	0	1,591	*14,200	
★ 71 Minot		1906	'31-50	F. B. Sharkey, r	389	15	26	35	2	6	22	c163	40	1,500	450	1,800	111	12,500	*146,000	
★ 72 Mott, Ist		1911	'54-56	R. E. Oman, i	130	21	2	8	2	6	11	c39	11	456	138	594	39	2,795	*25,000	

e Ev. U. B., A. Sso.

d Ev. U. B.

b German

a Interim pastor

CHURCHES	CITIES OR TOWNS	ORG.	MINISTERS		MEMBERS		ADMITTED		REMOVED		Church School Membership	Young People's Organizations	OUR CHRISTIAN WORLD MISSION Apportionment			OTHER GIFTS		LOCAL FINANCES		
			Names	Ord. Cld.	Total	Ab.	C.	Total	D.	L.			Total	Total	Conf.	Natl. Boards	Total	Cong. Chr.	Non Cong. Chr.	Home Exp.
* 73	Mott, Zoar, German	1894			8	0	15	2	1	3	96	c126	25	0	216	216	1,572	186	1,764	
* 74	New England, German	1907			12	7	11	1	0	1	65	32	15	541	165	706	43	807	x	
* 75	New Leipzig, Christis, a	1917			110	1	0	0	3	3	65	69	0	0	73	523	0	2,735	x	
* 76	" Johannestal, German	1907			190	0	0	0	0	0	69	0	0	0	23	163	0	1,430	x	
* 77	" New Rockford	1884			137	0	5	3	7	10	70	70	18	192	120	312	123	2,300	x	
* 78	New Town	1954			30	5	23	0	3	3	50	c156	28	464	338	802	112	8,748	x	
* 79	Niagara	1885			20	0	1	1	0	0	10	0	0	19	13	32	6	700	x	
* 80	Parsball	1886			58	20	1	3	0	0	17	0	0	83	267	538	15	3,000	x	
* 81	Patchoune, Ist	1913			83	21	0	15	0	19	0	46	7	271	267	538	172	6,350	x	
* 82	"	1911			20	3	0	0	1	2	—	—	0	102	40	142	6	627	x	
* 83	"	1908			45	9	0	0	0	0	35	0	0	311	420	731	113	300	x	
* 84	"	1900			23	0	0	0	0	0	—	—	0	94	31	125	0	524	x	
* 85	"	1906			110	0	0	0	7	—	—	—	0	0	0	0	0	—	—	
* 86	"	1906			31	2	0	0	4	6	34	32	11	144	113	257	28	1,236	x	
* 87	Regent	1910			66	0	0	0	3	6	28	46	0	152	68	220	38	2,269	x	
* 88	Sauborn	1882			63	2	3	3	0	0	—	—	38	10	205	157	362	0	1,000	x
* 89	Seranton, Pierce	1911			78	8	8	9	2	1	9	55	78	0	594	385	979	20	962	x
* 90	Selridge	1921			25	0	0	0	0	0	0	0	0	116	54	170	40	93	x	
* 91	Sennel Butte	1903			30	0	0	0	0	0	0	0	0	32	10	42	5	622	x	
* 92	Shell Village, New Town	1922			25	0	0	0	0	0	0	0	0	0	7	7	0	150	x	
* 93	Shields	1916			30	2	0	0	2	30	c10	0	0	112	38	150	57	1,626	x	
* 94	Solen	1926			15	0	0	0	2	2	—	—	0	0	0	0	0	569	x	
* 95	Sykeston	1884			17	0	0	0	0	0	—	—	0	0	0	0	0	73	x	
* 96	Tappen, d	1883			33	0	0	0	0	0	—	—	0	203	170	373	15	353	x	
* 97	Toha	1906			13	0	0	0	0	35	22	0	0	0	0	0	0	0	0	
* 98	Turtle Lake, German	1914			74	2	11	1	0	3	50	c78	0	0	37	37	272	78	3,118	x
* 99	Underwood, German	1914			56	3	0	0	0	0	72	0	0	0	44	44	315	96	3,200	x
* 100	Valley City	1881			370	18	15	31	6	8	17	191	28	2,276	1,587	3,687	340	12,500	x	
* 101	" Getchell	1889			18	0	0	0	0	0	0	0	0	0	0	0	0	0	0	x
* 102	Velva	1902			146	0	0	0	0	0	—	—	0	0	0	0	0	0	—	x
* 103	Walperton	1881			218	6	12	4	6	8	—	—	0	1,452	642	2,094	610	310	—	x
* 104	Williston	1889			279	9	19	32	5	6	48	35	586	286	872	70	300	11,916	x	
* 105	Wing	1911			33	3	11	0	0	40	34	4	176	104	280	0	11	5,907	x	
* 106	Wishek, German	1913			142	0	4	3	6	9	88	14	0	76	458	79	5	5,907	x	
* 107	Zap, German	1926			44	0	0	0	0	0	25	17	10	0	10	10	79	1,657	x	
Membership of dropped ch.:																				
Gifts — church undesignated:																				
Totals:					9,931	820	418	783	609	80	6,105	1,075	27,240	1,398	797	2,195	235	200	336,956	3,117,180

d Kidder Co. Larger Parish: Nos. 14, 58, 82, 83, 96

b Ev. U.B.

a German

NORTH DAKOTA SUMMARY

CHURCHES DROPPED: (1) Garrison, Kloestitz, *German*.

CHURCHES: 107. Served by pastors: 88 (installed 20; recognized 2; other Cong. Chr. 43; other denom. 11; licentiates 12). Part time supplies 2. Inactive churches 8. Vacant churches 9. No pastors serving 52.

MINISTERS N FULL STANDING: 53 (pastors 34; others 19).

NO. OF CHURCHES REPORTING: Av. Ch. Attendance 47; Ch. School 89; Y. P. Org. 54; Home Expenses 97; New Buildings & Improvements 60 (amount \$197,483); Payment on Principal of Bldg. Debts 15 (amount \$17,540); Church Property 106; Debts 9 (amount \$128,268); Invested Funds 12 (amount \$41,324); Personage 59.

NO. OF CHURCHES CONTRIBUTING TO APPORTIONMENT AND OTHER BENEVO-

LENCEES, 98 (amount \$67,401); On apportionment 94 (State Conf. 70; Nationa Boards 94). Other Gifts 77.

SALARIES: No. of churches and yoked fields reporting 52 (amount \$226,490); Part time supplies 6 (amount \$5,812). Pastoral Units: 46. Average Salary for regular service: \$4,797.

LEGACIES: N. 94, \$2,500.

YOKED CHURCHES: Nos. 2-25; 4-67-61; 9-55; 12-22-23; 13-59-70; 15-16-40; 19-84; 20-21; 28-68-69;

32-56; 35-37; 38-47-107; 39-52; 41-42; 43-103; 51-65; 54-61; 72-87; 74-89; 75-76; 77-80; 78-92;

88-100; 98-99; with other denominations: Nos. 8 with *Ev. Free*; 23, 79 with *Meth.*; 36, 105 with *Presb.*; 45 with *Bapt.*; 46, 86 with *Ep.*; *C. B.*

LARGER PARISHES: Nos. 14-38-82-83-96; 26-48-53; 27-90-93-94.

For comparative statistics see Summary I.

OHIO (Including Indiana Nos. 330-332; Kentucky Nos. 333-336; Pennsylvania Nos. 337, 338; West Virginia Nos. 339-341)

(For other churches see index)

Conference Directory, Pages 16-20

Explanation of Schedules & Reference Marks, Page 23

CHURCHES	CITIES OR TOWNS	ORG.	MINISTERS			MEMBERS			ADMITTED			REMOVED			Attendance	Church School Memberships	Young People's Organizations	OUR CHRISTIAN WORLD MISSION Apportionment			OTHER GIFTS		Local Finances	
			Names			Total			Total			Total						Cong. Chr.	Non Cong. Chr.	Home Exp.	Value Church	Value Property		
			Ord.	Cld.	Total	Ab.	C.	Total	D.	L.	Total	Conf.	Boards	Total									Cong. Chr.	Non Cong. Chr.
* 1	Akron, Fairlawn	1946	'38-'49	H. V. Yinger, i	903	85	39	136	5	19	27	371	c761	175	900	2,070	2,970	1,300	1,646	52,309	*22,500			
* 2	" " 1st	1833	'27-'48	H. S. Kerber, r	1,302	160	22	58	17	35	54	596	c690	104	2,702	5,722	8,424	2,680	2,777	67,880	245,562			
* 3	" " West	1888	'51-'54	C. W. Gilbert, Asso., r	730	75	26	70	16	21	100	276	c475	63	1,609	3,194	4,803	1,980	0	30,832	*165,500			
* 4	Amherst	1840	'32-'41	H. Nicholson, r	327	40	4	57	5	10	20	—	c163	15	514	950	1,464	989	25	9,671	*200,000			
* 5	Ansonia	1832	'51-'57	Elnor G. Galusha, i	198	8	13	16	2	6	8	—	c160	18	305	590	895	139	90	5,244	*72,000			
* 6	Antioch	1857	'53-'53	G. E. Tymeson, P. em.	185	37	2	3	7	1	9	—	137	—	218	453	671	252	89	5,578	*52,655			
* 7	Antioch, Vinton	1830	'54	H. L. Peck, Ev. U. B. Lic.	—	—	—	—	—	—	—	—	—	—	4	11	15	0	0	—	*1,900			
* 8	Appleton, a	1801	'09-'23	(Inactive)	148	—	—	—	—	—	—	—	—	—	—	—	—	—	—	—	*14,000			
* 9	Astrabadia, Finnish	1860	'37-'49	A. A. Harju	64	3	0	0	2	1	3	—	—	—	774	1,439	2,213	841	225	18,070	*174,000			
* 10	" 1st	1860	'39-'55	R. M. Kirball	428	25	16	40	3	6	23	120	c152	20	20	20	2,213	841	225	18,070	*174,000			
* 11	" 2nd	1882	'09	R. D. Mitchell	429	46	11	11	9	14	26	—	c208	91	683	1,155	1,838	551	0	14,593	*121,000			
* 12	Atwater	1818	'49-'50	C. Keeler, P. em.	166	17	18	18	3	0	3	—	c159	0	36	120	156	29	35	2,078	*60,000			
* 13	Auburn, Com., b	1923	'19	V. B. Mayne, P. em.	119	—	—	—	—	—	—	—	—	—	—	—	—	—	—	4,415	*27,000			
* 14	Aurora, The Church in	1809	'37-'51	C. R. Swain, i	119	—	—	—	—	—	—	—	—	—	—	—	—	—	—	17,309	*160,000			
* 15	Austintown	1801	'31-'40	R. W. Hutchinson	164	17	10	20	1	8	29	170	c230	35	0	97	170	0	0	9,332	*50,000			
* 16	Avon Lake, 1st	1925	'42-'48	P. W. G. Barnet, i	324	17	10	20	1	8	29	170	c230	35	0	97	170	0	0	40,238	*204,000			
* 17	Barberton, Columbia	1901	'41-'48	P. J. Folino	917	106	22	116	4	20	56	302	c462	54	1,820	2,876	4,686	710	1,054	40,238	*40,000			
* 18	Bath, Com., Everett, R.D.	1835	'14-'48	R. M. Seely, r	559	2	31	43	1	5	36	—	c383	54	530	1,102	1,632	235	195	12,000	*95,000			
* 19	Beech Chapel, d	1876	'46-'52	J. A. Stewart	356	26	—	—	—	—	—	—	c141	15	0	0	0	0	0	—	*8,000			
* 20	Bellevue	1836	'21	(Inactive)	121	—	—	—	—	—	—	—	—	—	—	—	—	—	—	11,023	*213,500			
* 21	Belpre	1827	'56-'57	W. S. Hall, i	232	25	2	9	3	10	26	75	951	95	1,541	1,980	2,821	385	198	18,012	*160,000			
* 22	Berea	1855	'46-'53	{ D. O. Press, i	234	25	42	85	4	23	32	249	c569	140	1,717	2,340	4,657	1,000	566	20,100	*234,000			
* 23	Berkey	1855	'54-'57	{ M. E. Rickett, E. & R., e	130	10	0	5	2	0	125	c135	30	96	161	161	257	214	68	5,669	*40,000			
* 24	Berlin Heights	1823	'34-'57	{ W. W. Bruce, i	270	23	15	17	6	7	15	126	c182	18	507	931	1,438	461	76	10,096	*175,000			
* 25	Bethany, Lebanon, R.D.	1816	'56-'56	{ H. A. Parker, i	113	—	13	0	0	0	3	—	—	—	150	266	416	0	0	60,000	*60,000			
* 26	Brecksville	1816	'56-'56	{ V. H. Holloway, i	703	65	23	61	8	19	31	288	c392	109	1,800	2,968	4,766	593	1,225	25,047	*275,000			
* 27	Bridgeport, f	1875	'42-'57	{ A. G. Cohen, Lic.	127	14	6	6	1	0	1	—	—	—	—	—	—	—	—	1,255	*3,500			
* 28	Brighton, g	1836	'54	{ L. G. Bennett, Lic.	112	14	0	0	0	0	1	—	—	—	—	—	—	—	—	78	*52,000			
* 29	Brookfield Slope, Hubbard	1867	'58-'57	{ L. G. Bennett, Lic.	65	—	—	—	—	—	—	—	—	—	—	—	—	—	—	100	*10,000			
* 30	Brownhelm, h	1819	'58-'57	{ L. G. Bennett, Lic.	174	20	11	26	7	14	21	—	c129	45	345	590	955	100	0	5,180	*35,000			

a Johnstown, R.D. 2

b Chagrin Falls, R.D. 2

d Greenville, R.D. 2

e Min. Chr. Edd.

f Dunkirk, R.D. 1

g Wellington, R.D. 1

h Amherst, R.D. 2

CHURCHES	CITIES OR TOWNS	ORG.	MINISTERS		MEMBERS		Admitted			Removed			Average Attendance	Church School	Young People's Organizations	OUR CHRISTIAN WORLD MISSION		OTHER GIFTS		Local Finances				
			Names	Ord. Cld.	Total	Ab.	C.	Total	D.	L.	Total	Cong. Chr.				Non Cong. Chr.	Home Exp.	Value Church Property	Apprenticeship		Cong. Chr.	Non Cong. Chr.	Home Exp.	Value Church Property
																			Conf.	Natd. Boards				
★ 31	Bryn Hyfyrd, a	1900		42-58	41	0	0	0	0	0	0	0	0	e390	0	0	0	0	0	0	0	222	2,500	
★ 32	Buckland	1898	G. Menhouse, <i>Bayr.</i>	53-57	344	—	14	0	2	3	2	2	5	185	35	562	828	1,390	256	741	7,734	x *95,000		
★ 33	Bulaville, b	1888	(R. Active)											e304	45	459	788	1,247	187	0	0	12,030	*165,000	
★ 34	Burton	1838	D. W. Preslan, i	'56-'56	298	36	4	4	3	3	3	6	181	e225	18	136	412	548	242	1,204	7,046	*57,000		
★ 35	Cairo		J. F. Waechter	'47-'56	164																	800		
★ 36	Campaign, Bidwell, R.D. 1	1899	(Inactive)	'57	137	11	5	10	2	7	21	17	130	e165	20	155	285	440	378	50	2,235	18,500		
★ 37	Campbellstown, d	1914	(J.D. Lynch, Ex. U. B., Lic. i)	'51-'56	365	25	41	45	8	9	9	17	130	e306	40	247	514	761	49	182	13,384	400,000		
★ 38	Canton, Ist	1914	F. H. Houldsworth, i		200	10	0	0	0	0	0	0										3,000		
★ 39	Carrysville, e	1835	(J. L. Colburn, i)	'55-'55	200	9	4	9	2	3	3	7	106	e162	8	619	1,381	2,000	466	207	11,901	*57,000		
★ 40	Castalia	1875	(Simple)	'56	26	17	0	0	1	0	1	1		e86	0	40	127	167	155	114	3,557	*35,000		
★ 41	Centennial, Frost, R.D. 1	1880	(J. W. Tiddie, Lay, i)	'45-'48	1,114	50	0	0	1	0	1	1	456	e772	190	2,752	2,113	3,104	1,044	3,876	45,577	*85,000		
★ 42	Centerburg	1872	(R. T. Woodward, i)	'56-'56	1,114	0	49	150	5	17	75	75										48,876	x *270,000	
★ 43	Chagrin Falls, Fed.	1835	(R. T. Woodward, Assoc. i)	'56-'56	1,114																	48,876	x *270,000	
★ 44	Charcon, Pilgrim Chr.	1875	(C. W. Strong, i)	'44-'49	1168	25	0	4	4	4	4	4	65	e87	9	136	227	363	0	0	16,267	*325,000		
★ 45	Charity Chapel, e	1875	(G. G. Stremsen, i)	'57	116	60	4	5	3	4	4	7		e78	95	99	181	283	50	370	3,700	*25,500		
★ 46	Chatham, Medina, R.D. 5	1834	(R. Atkinson, i)	'51	149									e78	95	99	181	283	50	4,129	45,000			
★ 47	Chesterland	1831	(R. T. Romney, i)	'40-'53	132	0	3	35	3	9	29	107	107	e165	35	326	643	989	1,502	0	9,360	*65,000		
★ 48	Chillicothe	1954	(R. F. West, i)	'50-'55	91	10	0	13	0	6	6	58	65	e134	4	246	409	655	296	10,136	*21,000			
★ 49	Christiansburg	1836	(J. F. Alatus, f)	'57	69	0	0	0	0	0	0	35	e138	1	16	17	195	175	150	1,500	*15,000			
★ 50	Cincinnati, g	1870	(W. A. Slater, i)	'33-'49	1,145	529	50	85	10	32	65	65		e434	90	2,177	2,446	4,623	785	2,812	35,511	*368,000		
★ 51	1st United	1941	(J. E. Kingsbury, Jr., h)	'52-'55	377	3	14	43	6	29	37	37		e90	12	375	749	1,124	344	4,349	12,470	*57,500		
★ 52	" Plymouth	1887	(C. M. Stewart, Sr., j, r)	'24-'53	223																	32,712	125,000	
★ 53	" St. Johns Ev. Prot., k	1850	(E. T. Cotton)	'18-'36	275																	12,470	125,000	
★ 54	" St. Johns, Mt. Auburn	1872	(C. J. Bollinger, i)	'44-'49	405	0	27	31	10	13	42	165	164	e175	29	569	133	642	100	389	13,541	*210,000		
★ 55	" St. Marks-Storrs	1832	(C. F. O. Schmidt, P. em.)	'39-'49	383	10	19	57	9	6	55	170	98		30	73	179	252	0	385	13,244	*87,000		
★ 56	" St. Martins	1849	(J. H. Hochstatter, r)	'00	472	10	6	48	7	0	7	110	e300	33	61	103	164	0	331	9,966	*110,000			
★ 57	" St. Pauls, Barnesburg	1874	(E. R. Harrel, i)	'44-'55	172	10	21	48	4	4	8	243	e304	50	393	810	1,203	250	25	19,500	*175,000			
★ 58	" St. Peter & St. Paul, l	1832	(G. J. Warheit, i)	'45-'54	402	0	8	10	0	0	8	110	e304	50	393	810	1,203	250	25	19,500	*175,000			
★ 59	Clague Road, n	1922	(C. S. Pilsch, P. em.)	'45-'57	547	31	40	68	2	28	40	40		e394	44	511	940	1,451	309	162	18,213	*181,000		
★ 60	Claridon, Chardon, R.D. 1	1827	(J. O. Wagner, i)	'45-'57	225	0	6	10	1	4	10	10		e175	40	248	763	1,011	80	23	7,742	*95,000		
★ 61	Cleveland, Archwood	1819	(C. R. Klingman, Assoc.)	'15-'38	1,070																	31,391	x *341,000	
★ 62	" Bethel	1907	(R. S. Denison)	'28-'53	177									e384	33	3,761	4,034	7,795	1,709	386	34,391	x *341,000		
★ 63	" Brooklyn Hts.	1926	(H. S. Lundin, Ev. Free)	'37-'54	702	11	16	41	4	21	86	285	e349	31	1,416	2,209	3,450	1,230	650	27,001	*160,000			
★ 64	" Collinswood	1876	(J. K. Strong, r)	'52-'56	503									e349	31	1,416	2,209	3,450	1,230	650	27,001	*160,000		
★ 65	" Com. Ch. of Brooklyn	1944	(C. A. Calwell, i)	'53-'57	216	20	23	42	1	5	42	133	e75	24	23	39	62	0	0	0	0	9,589	*110,000	

a North Olmsted

k Delhi

l United Ch. of Christ

m Asso.

n Presb.

o Eaton, R.D. 2

p Canover, R.D. 1

q Oak Hill, R.D. 4

r Gallopis, R.D. 1

CHURCHES		MINISTERS			MEMBERS			Admitted			Removed			Attendance		Church School		Young People's Organizations		OUR CHRISTIAN WORLD MISSION			OTHER GIFTS		Local Finances		
Cities or Towns	Org.	Names	Ord. Cl'd.	Total		Ab.	Total		C.	Total		D.	L.	Total	Average		Membership		Organizations		Appointment			Cong. Chr.	Non Cong. Chr.	Home Exp.	Value
				Total	Ch.		Total	Ch.		Total	Ch.				Total	Ch.	Conf.	Nat'l. Boards	Total	Cong. Chr.							
66	Cleveland, Denison	H. Thompson, r	'29-'50	535	23	35	38	2	7	41	240	e236	65	301	639	940	347	291	18,594	x	115,000						
67	" East Cleveland	E. C. Hochwald, i	'36-'48	564	40	25	39	9	19	109	276	e241	35	2,717	3,912	6,629	2,748	300	39,300	x	*27,500						
68	" East View, a	H. B. Fairman	'37-'56	207	6	6	2	2	6	11	—	e64	16	400	1,065	0	0	0	15,675	x	*70,000						
69	" Euclid, Euclid	W. E. Gould, i	'34-'54	229	24	10	27	2	15	17	—	e87	38	664	103	0	0	0	11,088	x	108,190						
70	" Euclid Ave.	J. D. C. Leath, i	'26-'55	706	112	30	56	19	23	61	267	e202	53	3,320	5,688	9,008	417	1,765	55,768	x	*927,000						
		(W. C. Armstrong, Asso. '56-'56)																									
71	" Glenville	R. H. Blandford, P. em.	'53-'53	200	—	0	0	3	11	14	65	74	15	410	1,069	0	0	0	9,222	x	125,000						
72	" Grace	J. W. Trump, b	'53-'53	205	0	9	25	3	4	7	75	e82	20	172	357	526	100	0	0	0	60,000						
73	" Highland	R. W. Reader, Lic.	'46-'56	276	62	17	45	6	5	98	139	e166	26	534	1,118	1,652	942	130	18,503	x	160,000						
74	" Jones Rd.	J. C. Blackman	'15-'41	112	30	5	11	6	3	39	—	e52	0	206	344	550	115	444	7,678	x	*47,000						
75	" Lakewood, Lakewood	(G. F. Drew '32-'49)	'32-'49	1,685	160	71	120	18	33	83	669	e788	129	3,834	6,309	10,143	3,456	1,700	89,000	x	*1,020,000						
		(J. F. French, Asso. '56-'56)																									
76	" Mt. Zion	R. J. Andrews, Jr., i	'35-'53	601	15	6	108	6	4	10	375	e248	58	1,584	1,729	3,313	686	593	33,125	x	*90,000						
77	" Nottingham	J. S. Heitner, r	'12-'34	240	9	9	9	2	10	54	—	e99	0	0	0	0	0	0	9,000	x	*300,000						
78	" Parkwood, Lakewood	C. B. Howells, i	'38-'56	332	27	36	82	4	8	12	146	e153	88	483	2,044	2,527	571	0	15,731	x	*127,500						
79	" Pilgrim	(L. C. Emigholz '28-'49)	'28-'49	823	70	38	50	15	29	6336	230	e245	91	1,657	1,947	3,604	1,180	671	44,641	x	*825,000						
		(N. H. Rody, Asso. '56-'57)																									
80	" Plymouth, Shaker Hts. 1916	R. J. Blakesley, i	'32-'53	2,108	220	62	158	16	64	82	—	e796	732	4,603	5,427	10,030	3,562	5,328	109,458	x	*1,438,000						
		(C. R. DuFresne, Asso., i '53-'53)																									
		(L. L. Wood, Asst. '19-'56)																									
81	" Richmond Hts.	(T. K. Redmond, d., r '48-'57)	'48-'57	129	7	0	25	0	0	1	—	e76	15	326	549	875	100	0	11,548	x	—						
		(H. C. Foster, E., & R., r '48-'57)																									
82	" South Haven, Bedford 1955	S. W. Roushven, i	'49-'54	250	5	20	37	1	4	20	—	e135	0	333	539	872	515	0	13,001	x	*120,000						
83	" Trinity	B. B. Hansen, i	'17-'47	429	33	25	55	2	14	16	150	e220	35	720	740	1,460	320	11	23,500	x	*210,000						
84	" West Pk.	O. H. Cowles, i	'31-'52	787	—	30	81	3	13	16	—	e423	97	1,287	2,513	3,800	1,305	400	29,645	x	*168,000						
85	" Woodland Hills, Union 1925	R. R. Bieber, Presb., r	'51-'57	230	—	—	—	0	0	0	150	—	—	409	757	1,166	75	0	21,776	x	156,000						
		(Inactive)																									
86	Columbia, Coaltion	(Supply)	'27	27	—	2	4	1	0	1	—	—	—	0	0	0	0	0	130	x	6,000						
87	Columbia Chapel, e	(Merrill, i)	'18-'43	1,657	252	24	79	26	42	68	—	e410	117	2,518	4,762	7,280	2,370	1,200	92,341	x	*92,028,000						
88	Columbus, Ist.	(K. O. Eaton, Asso. '40-'56)																									
89	" North	J. R. Sandman, i	'52-'57	142	6	10	14	6	14	48	55	e51	10	441	783	1,224	518	17	5,961	x	—						
90	" Plymouth	S. P. Staples, r	'55-'56	137	17	2	3	3	3	6	70	e30	0	214	409	623	85	78	4,500	x	*175,000						
91	" South	C. S. Nichols	'35-'50	170	16	4	8	3	6	9	—	e166	28	274	477	751	0	155	7,183	x	35,000						
92	Columbus Grove	C. Phillips, r	'38-'52	348	17	20	29	10	29	12	—	e279	23	751	1,289	2,040	735	155	9,043	x	*88,335						
93	Concord, Eaton, R.D. 3	(W. D. Levell, Ev. U.B., Lic. '38-'57)	'38-'57	133	40	4	4	2	3	5	—	e135	10	82	198	280	34	134	2,923	x	15,000						
94	Concord, United	R. B. Marr, r	'45-'55	925	125	21	51	17	20	37	200	e324	74	1,949	2,880	4,829	1,050	1,745	25,565	x	*565,000						
		(Inactive)																									
95	Cook's Chapel, Nelsonville	(Inactive)	'23	23	6	0	1	1	0	1	20	30	0	24	51	75	0	0	17	744	x	4,000					
96	Cooville	(Inactive)	'57-'57	234	35	9	9	2	8	10	—	e307	40	81	199	280	201	186	6,087	x	*60,000						
97	Cornelius Chapel, Creola 1900	E. C. Young	'40-'54	214	0	4	6	5	16	134	205	e233	24	792	1,623	2,415	538	25	10,381	x	*151,000						
98	Cove Springs, Troy, R.D. 2 1815	R. A. Michel, i																									
99	Covington																										

e Carpenter

d E. & R.

b Revision of Roll

a Shaker Hts.

CHURCHES		MINISTERS				MEMBERS			Admitted			Removed			Average Attendance			Church School Membership			Young People's Organizations			OUR CHRISTIAN WORLD MISSION			OTHER GIFTS		Local Finances	
Cities or Towns	Org.	Names		Ord. Cl'd.	Total	Ab.	C.	Total		D.	L.	Total	Aver.	Memb.	Sch.	Org.	Conf.	Appointment		Cong. Chr.	Non Cong. Chr.	Home Exp.	Value							
		Ord. Cl'd.	Names					Total	Natl. Boards									Total												
100 Cuyahoga Falls, 1st	1834	W. H. Dudley	'39-'55	1,276	118	34	103	10	39	107	—	e670	123	2,296	4,318	6,614	1,843	1,010	37,977	x \$431,000										
*101 " a	1946	L. Greene, <i>Prem.</i> , n	'18	623	52	30	57	2	23	25	159	304	80	1,085	2,728	3,813	1,310	581	20,041	x \$170,000										
*102 Dayton, b	1828	R. H. Keech	'57-'57	209	0	7	18	2	9	21	103	e191	22	509	1,007	1,516	317	50	11,479	x \$12,000										
*103 " Murlin Hts., R.D. 5	1847	C. W. Robinson	'48-'56	220	10	11	27	—	2	2	140	e305	55	492	904	1,396	35	250	10,302	x \$95,000										
*104 " Ridgewood Hts.	1906	C. D. Jennings, i	'53-'50	327	24	24	27	2	4	16	—	—	—	684	1,395	2,079	649	250	5,201	x \$81,000										
*105 " Riverdale	1924	R. D. Brown, Sr., r	'38-'46	526	230	25	40	5	40	45	—	156	15	599	558	1,157	230	20	13,050	x \$78,000										
*106 " Shiloh	1853	F. L. Meadows, i	'24-'32	1,860	84	152	221	10	42	64	—	e664	313	1,094	2,345	3,439	1,076	838	75,767	x \$609,766										
		G. Rossett, d	'57																											
*107 Defiance, Bethel	1858	A. A. Wetstein, Asst.	'51-'56	89	22	3	3	0	0	0	—	c112	—	0	70	70	59	100	2,614	25,000										
*108 " College	1903	H. E. Ward, <i>Bapt. Lic.</i>	'56	114	—	—	—	—	—	—	—	—	—	8	43	51	35	0	—	—										
*109 Dublin, Com.	1811	P. H. Peters, <i>Prem.</i>	'92	540	42	12	64	4	10	15	198	e245	74	810	1,785	2,895	760	25	11,620	x \$86,000										
*110 Eagleville, e	1887	T. C. Schoonmaker, i	'45-'54	52	4	4	4	0	3	6	—	45	8	18	83	101	85	20	503	x \$3,500										
*111 Eagle & Chapel, Ripley	1929	(Inactive)	'42-'48	139	—	—	—	—	—	—	—	—	—	—	—	—	—	—	—	—										
*112 East Oberlin, Com., f	1929	(W. H. Johnson)	'54-'53	139	—	—	—	—	—	9	15	e115	13	136	314	450	40	235	8,334	\$32,700										
*113 Eastlake, Willoughby	1942	C. Ward, <i>Prem.</i> , i	'52-'52	155	30	3	13	0	3	15	98	155	30	434	452	886	335	233	9,285	\$55,000										
*114 Eaton	1807	W. A. Hartman, i	'30-'47	494	70	27	37	8	4	12	173	e388	45	533	484	1,017	105	0	9,961	x \$184,000										
*115 Edinburg, United, g	1853	C. F. Hastings	'25-'56	243	0	15	25	2	5	42	119	e276	27	151	391	542	100	869	5,833	x \$40,000										
*116 Elyria, 1st	1824	(B. K. Anthony, i)	'35-'51	1,434	149	58	113	19	35	107	590	704	168	4,820	8,339	13,159	4,069	700	55,454	x \$771,916										
		T. Curtis, <i>Asso.</i> , i	'46-'49																											
		(W. L. Morgan, <i>Asst.</i> , i)	'57-'57																											
*117 " Lake Ave.	1897	R. E. Ulrich, i	'13-'45	625	67	24	30	6	5	70	—	e442	58	806	1,594	2,400	707	140	15,365	\$150,000										
*118 " Pilgrim	1922	A. W. Downs, i	'20-'54	328	8	17	24	2	11	29	—	e243	15	472	926	1,398	124	0	7,354	x \$49,500										
*119 Enon, Knob Prairie	1806	E. E. Beatty, i	'49-'57	155	10	2	4	2	12	34	94	e426	47	150	299	449	320	64	6,728	x \$75,000										
*120 " Manchester	1891	(Inactive)	'51-'57	190	15	0	2	3	3	7	—	c112	10	299	364	663	139	142	6,736	x \$120,000										
*121 Fairport, Fairport Harbor	1867	L. W. Milliken,	'49-'53	142	20	11	22	1	0	1	89	e189	33	132	334	466	83	70	3,771	x \$25,000										
*122 Fairview, h	1857	W. W. Gay, r	'49-'53	144	20	—	—	—	—	—	—	—	—	37	63	100	0	0	850	x \$13,000										
*123 " Mt. Vernon, R.D. 4	1854	(Inactive)																												
*124 " Patriot	1854	(Inactive)																												
*125 " Ray	1893	(Inactive)																												
*126 Farmers' Chapel	1853	(Inactive)																												
*127 Fessburg	1853	(Inactive)																												
*128 Fellowship, j	1825	R. J. Kurz	'09-'54	39	—	—	—	—	—	—	—	—	—	0	0	0	0	0	—	—										
*129 " Ripley	1843	(Inactive)																												
*130 Five Mile, Mt. Orab	1891	H. A. Drake, i	'34-'56	56	70	30	5	8	1	2	3	35	10	23	34	61	0	0	1,480	11,000										
*131 Five Points, k	1832	R. L. Adams	'44-'56	60	14	11	4	—	—	—	—	38	24	28	28	24	0	15	1,060	x \$5,000										
*132 Florence, United, l	1854	R. R. Scott, i	'56-'52	150	14	11	14	2	1	4	70	e125	107	251	583	834	87	82	7,211	x \$40,000										
*133 Ft. Recovery	1854	R. L. Knott, i	'28-'55	123	0	0	2	1	0	7	55	18	35	62	268	330	465	0	5,157	x \$75,900										
*134 Franklin	1822	C. E. Hadley, <i>Ev. U.B. Lic.</i>	'57	243	118	8	11	0	3	3	80	e200	14	208	346	554	139	107	6,200	x \$115,000										

α The Church in Silver Lake
 β 1st of Walnut Hills
 γ Deceased

d Ev. U.B. Lic. Asst.
 e Jefferson, R.D. 2

f Oberlin, R.D. 1
 g Ravenna, R.D. 1

h Georgetown, R.D. 2
 i Lebanon, R.D. 3

j Mt. Sterling, R.D. 3
 k Berlin Hts., R.D.

CHURCHES	MINISTERS		MEMBERS		Admitted		Removed		Church School Attendance	Young People's Organizations	OUR CHRISTIAN WORLD MISSION Apportionment			OTHER GIFTS		Local Finances			
	Cities or Towns	Org.	Names	Ord. Cltd.	Total	Ab.	C.	Total			D.	L.	Total	Conf.	Natl. Boards	Total	Cong. Chr.	Non Cong. Chr.	Home Exp.
*135 Freedom, Ravenna, R.D. 1	1828	1	<i>E. E. Curtis, Meth. Lic.</i>	'48	90	24	4	4	5	—	53	0	48	70	197	327	0	1,832	x 10,000
*136 Garretttsville, United	1806		<i>D. Wiseman, Bapt.</i>	'58	257	43	40	21	41	180	e438	0	34	56	60	0	19,125	x *132,500	
*137 Geneva, United	1949		<i>G. A. MacMichael, Bapt., r</i>	'41-'57	621	13	2	0	2	38	43	0	35	83	118	23	1,806	x 23,000	
*138 Gennowa, a	1857		<i>J. L. Schellenberger, Stud.</i>	'56	44														
*139 Georgetown, Pisgah, Ripley	1839		(Inactive)	'56-'54	—	—	—	—	—	—	e214	—	714	1,457	2,171	320	0	7,929	*100,000
*140 Gomer	1839		<i>O. N. Thomas,</i>		—	—	—	—	—	—		—	—	—	—	—	—	—	—
*141 Graham Chapel, Athens	1890		(Inactive)	'22-'55	56	10	3	3	3	17	42	0	0	0	0	15	0	1,438	x 15,000
*142 Grand River	1890		<i>C. F. Richmond,</i>	'22-'50	30	10	0	3	1	16	25	0	37	70	107	0	1,429	x 10,000	
*143 Greenville, Willard, R.D. 1	1822		<i>R. E. Allison, Breth. Lic.</i>	'28-'50	573	10	26	0	0	e443	44	816	1,686	2,502	377	95	12,601	x *196,250	
*144 Greensfield, Willard, R.D. 1	1841		<i>R. P. Thomas, r</i>	'28-'50	7	18	32	4	3	7	e126	0	0	0	0	31	261	5,739	x 31,000
*145 Greenville, Creek, b	1843		<i>A. E. Lazarus, Lay.</i>	'48	109	7	18	3	2	5	—	20	83	145	228	6	3,338	*8,500	
*146 Gustavus, Fed., d	1882		<i>R. F. Riley, Meth.</i>	'87	165	7	10	18	3	15	58	12	100	175	275	97	389	846	x 10,000
*147 Hambrecht, e Bible Chap.	1806		<i>W. Strong, Lic.</i>	'48-'53	128	20	4	7	2	4	e112	15	173	290	463	268	0	3,282	x 10,000
*148 Hancersville, Bible Chap.	1873		<i>W. Gray, i</i>	'48-'53	119	—	—	—	—	—	—	62	508	966	1,474	90	318	10,111	x *105,000
*149 Hammonds Corners	1842		(Inactive)	'54-'55	318	12	23	39	2	4	e226	15	153	278	431	244	0	3,767	x *40,000
*150 Harrison, J	1905		<i>W. G. P. Barber, i</i>	'45-'41	230	34	4	6	4	11	e233	0	0	0	0	0	0	1,940	x 16,350
*151 Harrod	1818		<i>J. D. W. Thomas</i>	'34-'56	56	—	—	—	29	39	—	28	66	94	0	0	14	1,940	x 16,350
*152 Hartford, Croton	1884		(Inactive)	'34-'56	—	—	—	—	0	0	—	0	0	0	0	0	0	0	0
*153 Harwood, Fayetteville	1854		<i>J. F. A. Drake,</i>		—	—	—	—	0	0	—	0	0	0	0	0	0	0	0
*154 Hiatt Chapel, Ripley	1884		(Inactive)	'34-'56	—	—	—	—	0	0	—	0	0	0	0	0	0	0	0
*155 Hiatt Chapel, Newark, R.D.	1842		<i>H. A. Fowler, Bapt.</i>	'35-'56	141	46	4	4	3	5	68	0	39	72	111	0	3,500	x 10,500	
*156 Hollansburg	1839		<i>R. C. Hajarlan, i</i>	'57-'57	200	31	2	35	3	5	98	26	263	451	704	105	2,697	x *15,000	
*157 Honey Creek, d	1839		<i>J. L. Rowlett, Lay.</i>	'57	55	10	1	1	1	30	e52	11	28	39	13	64	35	2,960	x 16,000
*158 Houston	1846		<i>R. W. Faunce, Lic., r</i>	'56	112	21	6	12	8	15	e109	29	84	139	223	0	35	3,236	*525,000
*159 Hudson, Ist. United	1802		<i>J. W. Walbridge, r</i>	'35-'48	811	73	52	123	7	8	e423	73	2,012	2,581	4,593	941	476	32,136	x *8,000
*160 Hunsburg, Ist. United	1818		<i>J. P. Webb, Meth. Lic.</i>	'56	25	10	0	0	1	3	17	40	5	37	63	100	0	2,291	x *8,000
*161 Ireland, Coolville, R.D. 1	1882		(Inactive)	'56	31	—	—	—	0	0	—	0	0	0	0	0	30	150	x 4,000
*162 Isle St. George	1898		<i>P. D. Dutton</i>	'16-'54	8	4	0	0	0	0	16	18	596	976	1,512	489	10	8,880	x *130,000
*163 Jefferson	1831		<i>P. D. Dutton</i>	'16-'54	236	29	7	11	6	22	129	18	596	976	1,512	489	10	8,880	x *130,000
*164 Johnston	1814		<i>P. D. Dutton</i>	'16-'54	16	—	—	—	6	6	—	0	0	0	0	0	0	0	0
*165 Kent, Ist.	1819		<i>H. E. VanMeter, i</i>	'42-'51	1,034	135	34	91	21	36	e555	4	70	2,147	3,297	5,444	1,016	45,996	x *495,000
*166 Kipton, Com.	1819		<i>R. S. Larson, Lic.</i>	'57	125	0	0	0	0	0	—	0	0	0	0	0	0	0	0
*167 Kirkland, Old South	1819		<i>H. K. Messenger, i</i>	'36-'48	476	39	35	66	6	10	16	60	1,001	1,105	2,106	135	14,426	x *96,000	
*168 Latayette, Allen Co.	1898		<i>G. U. Chapin, i</i>	'30-'52	198	60	10	10	2	3	95	35	53	121	174	132	80	5,535	x *47,000
*169 Laungsville	1889		<i>R. A. Bidle, Bapt. Sup.</i>	'34-'54	27	4	4	0	0	0	18	38	92	98	150	0	30	1,203	x 1,500
*170 Laura	1820		<i>R. A. Boston, i</i>	'52-'57	180	24	13	18	3	10	13	38	271	788	1,009	583	25	5,400	x *25,000
*171 Lees Creek	1831		<i>E. L. Culver, i</i>	'56-'55	99	0	0	13	2	4	e156	41	222	396	618	24	75	5,424	x *9,500
*172 Lenox, Fed., h	1840		<i>J. Cooke</i>	'57	164	—	—	—	7	7	—	0	0	0	0	0	0	4,989	*48,500
*173 Lexington, Ist.	1862		(Inactive)	'56	110	11	2	27	0	0	e204	30	163	288	441	100	107	4,989	*48,500
*174 Liberty Chapel, Bladen	1899		<i>J. H. Shatts, Lay.</i>	'56	110	4	0	0	0	40	—	0	0	0	0	0	0	375	x 1,000
*175 Mt. Orab, Brown Co.	1887		<i>E. Owen, r</i>	'34-'52	364	7	21	35	10	3	231	65	601	1,163	1,764	500	275	10,612	x *167,500

a Lebanon, R.D. 3

b Bradford, R.D. 2

d Farmdale, R.D.

e Chardon, R.D. 4

f St. John's Ev. Cong.

g New Carlisle, R.D. 2

h Jefferson, R.D.

CHURCHES	Org.	MINISTERS		MEMBERS			Admitted			Removed			Attendance	Church School Membership	Young People's Organizations	OUR CHRISTIAN WORLD MISSION			OTHER GIFTS		Local Finances			
		Names		Total	Ab.	C.	Total	D.	L.	Total	Conf.	Nat.				Total	Cong. Chr.	Non Cong. Chr.	Home Exp.	Value	Property			
		Ord. Cld.																						
*177 Littlefield	1833	J. N. MacDuffie, Lic.	106	13	4	5	6	3	0	0	5	—	—	117	0	199	467	656	113	15	5,194	x \$65,000		
*178 Little Ayrer, a	1889	G. M. Gifford, Stud.	53	49	19	5	6	4	3	0	6	—	—	658	14	39	31	70	0	0	684	x 5,000		
*179 Little Muskumam, b	1843	Mrs. A. M. Miller, Lic., r	57	84	19	2	3	5	2	3	37	3	37	656	16	104	174	278	0	138	2,306	x 25,000		
*180 Little Washington, d	1880	C. L. Barber, Brath. Lic.	56	51	5	0	5	2	3	5	3	5	3	683	10	192	455	647	105	0	2,688	x 20,000		
*181 Locke, Fed., e	1861	9/Synopsids, Loy.	44	10	3	0	5	1	0	1	7	—	—	80	120	25	3	10	0	0	302	x 900		
*182 Locust Knidge, Mt. Orab	1851	H. H. Stiles, Lic.	57	44	0	0	1	1	1	1	7	—	—	25	25	11	19	30	0	0	3,000	x 3,000		
*183 Locust, Ist.	1871	R. D. Hunter	370	43	18	5	21	5	5	5	12	152	232	22	674	1,216	1,800	346	25	9,069	x \$9,000			
*184 Loganaville, DeGraff	1854	Y. D. Jones, Chr. Union, f	55	198	—	—	—	—	—	—	—	—	—	12	0	0	25	25	0	0	2,500	x 2,500		
*185 Lorain, Ist	1872	J. H. Huston, i	1,019	53	15	46	10	35	50	312	6315	90	2,672	4,991	7,663	1,483	0	35,159	0	65	4,821	x \$60,800		
*186 Lost Creek, g	1820	R. W. Bermudes	55	57	0	4	1	2	3	50	10	11	114	197	311	96	65	4,821	0	65	4,821	x 18,000		
*187 Lucas	1883	A. F. Haggard	215	32	14	15	10	11	10	11	11	6165	12	191	334	525	48	0	0	0	0	64,000	x \$2,970	
*188 Ludlow Falls	1877	R. A. Bell, Ev. U. B. Lic.	96	19	11	11	3	2	5	5	5	121	—	90	340	430	102	36	36	4,280	x 3,500	x 2,970		
*189 Lyme, Bellevue, R. D. 1	1817	W. M. Robeson, Lic.	57	36	19	1	4	5	0	5	42	14	123	307	430	213	25	3,500	0	0	0	0	0	
*190 Macedonia, h	1862	(Inactive)	215	28	9	25	0	5	20	—	—	2201	27	550	1,265	406	140	9,956	0	0	0	0	1,000	
*191 Madison, Central	1850	F. W. Huetter	1,067	101	32	101	10	23	41	23	41	23	375	1,889	1,264	1,748	1,975	34,021	0	1,975	34,021	x \$30,000		
*192 Mansfield, Ist	1835	M. G. Madden, i	26	45	10	7	9	19	19	19	19	273	18	170	1,067	2,257	577	26	26	9,300	x \$95,000			
*193 " Mayflower Mem.	1889	C. R. Knittle, i	56	57	13	6	4	10	7	9	40	40	30	0	226	389	765	0	0	0	8,538	x 100,000		
*194 Marblehead	1873	F. J. Wright, i	138	110	11	36	9	21	34	234	238	76	1,002	1,829	2,851	836	819	16,317	0	0	0	0	380,000	
*195 Marietta, Ist	1796	F. C. Wagner, Lic.	42	62	2	4	1	2	2	18	42	0	0	18	42	0	0	0	0	0	0	0	0	
*196 " Harmar	1840	F. C. Johnson	32	42	2	4	1	9	15	15	234	0	0	234	0	6	217	223	5	77	7,708	x 50,000		
*197 " Putnam R. D. 3	1901	J. G. Johnson	187	42	8	14	1	9	0	0	0	0	0	0	6	217	223	5	77	7,708	x 50,000			
*198 " 2nd, R. D. 6	1859	(Supply)	37	3	0	3	0	0	0	0	0	—	—	—	—	—	—	—	—	—	0	0	1,500	
*199 " Wayne St.	1924	C. H. Sprague, j, r	27	2	0	0	1	12	70	4	40	73	236	0	87	133	213	0	15	1,490	20,000	0	0	
*200 Marysville, Ist	1924	Mrs. M. H. Candy, r	33	53	32	10	14	0	7	19	94	125	54	330	675	1,005	187	250	187	250	7,566	*100,000		
*201 Mecca, Cardland, R. D. 2	1822	J. L. Zacharias, Luth., Sup.	57	56	7	0	0	4	11	11	64	30	0	10	10	0	0	5	439	8,000	0	0	0	
*202 Medina, Ist	1819	T. D. Whitaker	43	57	809	24	34	14	16	30	241	6854	78	2,364	3,271	5,635	1,039	75	30,055	x 370,000	0	0	0	
*203 Middleburg Heights, Com.	1948	R. D. Stineheller, i	47	51	29	39	97	2	14	29	231	389	45	909	1,814	2,723	430	255	24,225	x \$136,288	0	0	0	
*204 Monroeville, Cong. Com.	1932	R. W. Horst, i	265	14	10	21	21	12	21	21	367	644	1,011	415	0	0	0	0	0	0	7,260	*130,820	0	0
*205 Morgan-Clark Chapel, k	1846	(Inactive)	65	45	3	9	1	0	1	0	1	105	4	60	130	190	20	220	1,645	x 25,000	0	0	0	
*206 Moss Run, l	1879	(Inactive)	120	113	4	4	3	6	15	25	3	6	15	191	358	549	111	0	8,433	25,000	0	0	0	
*207 Mount Hill, n	1825	F. V. Parker	113	4	4	4	9	13	83	257	30	25	23	38	61	0	0	695	2,000	0	0	0	0	
*208 Mt. Holly, o	1854	H. M. Balcom	270	56	7	13	4	9	13	83	257	30	25	23	38	61	0	695	2,000	0	0	0	0	
*209 Mt. Joy, Reardon	1825	A. K. Philippi	43	50	623	80	31	58	4	11	189	636	34	1,398	2,765	4,163	1,447	224	21,406	x \$265,000	0	0	0	
*210 Mt. Sterling, Ist	1824	(Inactive)	15	12	0	0	2	0	2	0	2	0	0	2	0	0	0	0	0	0	1,000	0	0	
*211 Mt. Vernon, Ist	1879	C. W. J. Angel, Sup.	15	12	0	0	2	0	2	0	2	0	0	2	0	0	0	0	0	0	117	3,000	0	
*212 Mt. Zion, p	1865	(Inactive)	42	53	15	12	0	0	0	0	0	0	0	0	0	0	0	0	0	0	117	3,000	0	
*213 " Nelsonville, R. D. 2	1875	(Inactive)	24	—	—	—	—	—	—	—	—	—	—	—	—	—	—	—	—	—	604	x 15,000	0	
*214 " New Richmond	1875	(Inactive)	24	—	—	—	—	—	—	—	—	—	—	—	—	—	—	—	—	—	604	x 15,000	0	

a Cheshire, R. D. 1
b Marietta R. D. 1
c Casstown, R. D. 1
d Mansfield, R. D. 5
e Centerburg, R. D. 2
f Asst.
g Casstown, R. D. 2
h Gallipolis, R. D. 2
i Chtr. Union
j Chtr. Union
k Bidwell, R. D. 1
l Marietta, R. D. 5
m Trimbles, R. D. 1
n United Ch. of Christ
o Chesterhill, R. D. 2
p Chesterhill, R. D. 2

CHURCHES	CITIES OR TOWNS	CHURCHES	Org.	MINISTERS			MEMBERS			Admitted			Removed			Attendance		Church School		Young People's Organizations		OUR CHRISTIAN WORLD MISSION			OTHER GIFTS		Local Finances	
				Names	Ord. Cld.	Total	Ab.	Total		C.	Total	D.	L.	Total	A.	S.	M.	Y.	C.	N.	Apportionment		Cong. Chr.	Non Chr.	Home Exp.	Value	Property	
								Total	Chd.												Conf.	Natl. Boards						Total
*215	Muchimippi, Lewisstown	<i>p</i> .E. J. Shady, <i>Chr. Union</i>	'39-'53	40	0	0	0	0	0	1	0	30	19	31	55	19	55	55	31	55	55	55	1,300	—	—	—		
*216	Nashville, a	<i>T. H. Levitts, Lay.</i>	'54	285	15	28	3	3	6	0	6	1	1	30	6	6	6	6	6	6	6	6	6	6,574	—	x104,000	2,500	
*217	Nebo, Patriot, R.D. 2, b	(Inactive)		31	0	0	0	0	1	0	0	—	4	4	0	0	0	0	0	0	0	0	0	0	0	—	—	
*218	Nevo	<i>J. W. Nelson,</i>		—	—	—	—	—	—	—	—	—	—	—	—	—	—	—	—	—	—	—	—	—	—	—	—	
*219	Newark, Plymouth	<i>p</i> .G. G. Stearns, <i>Luth. Lic.</i>	'56-'56	174	0	3	10	1	4	7	4	108	c84	12	306	12	306	590	590	590	590	896	75	111	8,527	122,000	—	
*220	New Palestine, d	<i>T. C. Campbell, i</i>	'56-'56	287	36	13	34	4	5	9	134	c108	15	136	291	427	427	427	427	427	427	427	60	2,100	—	—	—	
*221	Newton Falls, 1st	(Inactive)		190	2	1	8	2	5	12	223	c173	27	321	631	631	631	631	631	631	631	952	10,451	—	—	—	—	
*222	North Madison	<i>H. F. Spaland, Jr., Lic.</i>		69	2	1	8	2	5	12	223	c80	0	22	c80	2	22	264	264	264	264	335	40	1,830	12,000	—		
*223	North Monroeville, e	<i>H. F. Spaland, Jr., Lic.</i>		338	6	20	79	2	5	12	223	c80	0	22	c80	2	22	264	264	264	264	335	40	1,830	12,000	—		
*224	North Olmsted	<i>R. H. Chapman, i</i>	'55-'56	433	43	14	18	3	11	14	—	—	—	—	—	—	—	—	—	—	—	—	—	—	—	—		
*225	North Ridgewille	(Inactive)		34	0	0	0	0	0	0	0	—	—	—	—	—	—	—	—	—	—	—	—	—	—	—		
*226	Oak Grove, West Union	<i>J. F. King, Jr., i</i>	'33-'42	14	0	0	0	0	0	0	0	—	—	—	—	—	—	—	—	—	—	—	—	—	—	—		
*227	Oak Hill, <i>W. Fish</i>	<i>H. J. Hollerorth, f</i>	'49-'57	879	121	27	63	16	22	169	600	c444	175	1,874	5,255	7,129	1,888	957	35,737	—	—	—	—	—	—	—	—	
*228	Oberlin, 1st	(Inactive)		—	—	—	—	—	—	—	—	—	—	—	—	—	—	—	—	—	—	—	—	—	—	—		
	Dexter, R.D.	<i>R. M. Mapes, i</i>	'52-'52	952	168	51	130	11	23	35	357	c700	130	450	826	1,276	1,412	4,432	—	—	—	—	—	—	—	—	—	
229	Old Dexter, Dexter, R.D.	<i>R. M. Mapes, i</i>		952	168	51	130	11	23	35	357	c700	130	450	826	1,276	1,412	4,432	—	—	—	—	—	—	—	—	—	
230	Old Dexter, Com., Fed., g	<i>R. M. Mapes, i</i>		952	168	51	130	11	23	35	357	c700	130	450	826	1,276	1,412	4,432	—	—	—	—	—	—	—	—	—	
*231	Oran, Sidney, R.D. 6	<i>G. Inglis, Lic.</i>	'57	147	11	4	9	2	2	5	—	—	—	—	—	—	—	—	—	—	—	—	—	—	—	—		
*232	Otaawa River, h	<i>W. T. Griffiths, i</i>	'34-'53	136	28	0	3	3	3	3	6	85	c182	18	56	174	229	151	220	220	220	5,820	52	6,989	—	x26,000		
*233	Painesville, 1st	<i>E. Mosley, Bapt.</i>	'20-'52	1,223	16	39	63	14	17	31	332	0	1,668	2,852	4,520	1,306	800	29,853	29,853	29,853	29,853	3,560	50	5,820	x28,000	x268,500		
*234	„ Union	(Inactive)		81	0	0	0	0	0	0	0	—	—	—	—	—	—	—	—	—	—	—	—	—	—	—		
*235	Parkman	<i>J. E. Syphers, Lic.</i>	'56	210	34	4	6	4	2	6	3	35	50	40	23	37	60	50	50	50	50	188	0	3,560	—	x31,000		
*236	Penfield, United, j	<i>A. J. Slezak, i</i>	'53-'57	113	10	5	10	1	5	5	5	88	12	193	371	564	20	50	3,758	3,758	3,758	30,000	50	3,000	—	x45,000		
*237	Phillipsburg	<i>A. D. Brown, i</i>	'50-'57	102	22	4	2	3	5	1	2	—	—	—	—	—	—	—	—	—	—	—	—	—	—	—		
*238	Piqua	<i>R. S. Siders, Stud.</i>	'57	642	21	9	10	8	13	21	246	c323	67	1,290	3,308	2,598	1,605	105	16,895	16,895	16,895	180,000	8	4,500	—	x45,000		
*239	Pittsfield, k	<i>H. L. Aldrin, i</i>	'57-'54	109	0	7	10	0	7	10	0	—	—	—	—	—	—	—	—	—	—	—	—	—	—	—		
*240	Plain, l	<i>A. H. Young, i</i>	'51-'50	1165	44	4	9	2	3	14	119	c155	85	376	706	1,082	62	300	7,021	7,021	7,021	46	0	5,713	—	x70,000		
*241	Plattsburg, n	(Inactive)		244	—	—	—	—	—	—	—	—	—	—	—	—	—	—	—	—	—	—	—	—	—	—		
*242	Pleasant Grove, Kenton	<i>J. S. Queen, i</i>	'57-'57	114	—	—	—	—	—	—	—	—	—	—	—	—	—	—	—	—	—	—	—	—	—	—		
*243	Pleasant Hill	(Inactive)		360	80	0	4	8	12	105	c200	52	1,168	590	1,758	2,655	208	8,412	8,412	8,412	8,412	208	0	—	—	—	—	
*244	„ Richmond Dale	(Inactive)		—	—	—	—	—	—	—	—	—	—	—	—	—	—	—	—	—	—	—	—	—	—	—		
*245	Pleasant Ridge, Glouster	<i>p</i> .C. E. West,	'54-'55	—	—	—	—	—	—	—	—	—	—	—	—	—	—	—	—	—	—	—	—	—	—	—		
*246	Pleasant Valley, o	(Inactive)		—	—	—	—	—	—	—	—	—	—	—	—	—	—	—	—	—	—	—	—	—	—	—		
*247	Pt. Isabel, Mosco, R.D. 1	<i>J. S. Queen, i</i>	'47-'53	310	15	17	31	3	6	224	c295	95	858	1,597	2,455	500	200	14,320	14,320	14,320	500	0	0	500	—	x131,500		
*248	Polk Grove, p	(Inactive)		—	—	—	—	—	—	—	—	—	—	—	—	—	—	—	—	—	—	—	—	—	—	—		
*249	Prospect, Bidwell	<i>R. F. Fisher, Sup.</i>	'57	1201	17	201	20	14	32	8	12	42	182	c300	29	2,284	3,045	3,045	3,045	3,045	3,045	390	0	4,699	—	x75,000		
*250	Radinor, Bethel	<i>D. K. Sinclair, i</i>	'44-'54	547	20	14	32	8	12	42	182	c300	29	2,284	3,045	3,045	3,045	3,045	3,045	3,045	3,045	390	0	24,124	—	x499,314		
*251	Ravenna, 1st	<i>G. A. Rodgers, Stud.</i>	'57	40	0	0	0	0	0	1	9	35	136	172	130	172	130	130	130	130	130	60	0	1,080	—	x25,000		
*252	Remington, q	(Inactive)		—	—	—	—	—	—	—	—	—	—	—	—	—	—	—	—	—	—	—	—	—	—	—		

a West Milton, R.D. 1
b W. 40th
c Monroeville, R.D. 1
d Mtn. Edin.
e Columbus Grove, R.D. 3
f Bowling Green, R.D. 1
g Dayton, R.D. 4
h Wellington, R.D. 2
i So. Charleston, R.D. 1
j Bidwell
k Wellington, R.D. 4
l Londonderry

CHURCHES	MINISTERS		MEMBERS		Admitted		Removed		Average Attendance	Church School Membership	Young People's Organizations	OUR CHRISTIAN WORLD MISSION Apportionment		OTHER GIFTS		Local Finances			
	Names	Ord. Cld.	Total	Ab.	C.	Total	D.	L.				Total	Conf.	Natl. Boards	Total	Cong. Chr.	Non-Cong. Chr.	Home Exp.	Value Property
*253 Richfield, West Richfield, a	1818	45-56	441	20	37	81	3	8	32	231	e333	55	2,619	3,814	6,433	424	828	26,247	
*254 Ridgville Corners, b	1846	'57	22	2	0	0	1	2	2	—	—	—	—	0	0	0	0	822	*215,000
*255 Ripley, Greenwch, R.D. 1	1851	'57	114	4	2	4	2	2	6	—	c135	21	28	52	80	46	0	4,109	*26,000
*256 Rock Creek	1835	'57	197	20	1	3	5	3	5	—	c61	20	108	229	337	5	127	1,690	*60,000
*257 Rootstown	1810	'39-54	291	4	0	8	5	0	4	170	e170	50	636	603	1,239	195	0	7,075	*97,500
*258 Ruessles, Fed., d	1827	'26-55	97	—	—	—	—	—	—	60	115	60	115	175	15	0	0	40,000	
*259 Russville, Georgetown	1827	'46-55	140	4	9	1	1	7	70	e139	0	0	52	106	158	72	62	1,579	25,000
*260 Rushtown, 1st	1803	'32-47	540	80	13	24	4	2	8	186	e173	60	2,506	3,446	5,952	1,051	250	20,980	*467,600
*261 Shadonsky, 1st	1803	'32-47	120	11	11	22	1	10	17	92	e207	45	114	308	422	87	15	10,396	*50,400
*262 Sheffield Lakes, e	1948	'55-55	254	11	11	22	1	10	17	92	e207	45	114	308	422	87	15	10,396	*50,400
*263 Six Mile, Cecil	1871	'52-55	350	26	21	53	2	5	38	130	e198	77	382	677	1,059	208	190	18,536	*96,000
*264 Somerdale	1834	'53-56	157	18	5	12	1	3	8	78	120	36	117	199	316	87	5	5,480	*5,000
*265 South Amherst, g	1832	'57	118	0	11	14	1	1	2	67	e109	63	292	539	831	100	0	9,448	*65,000
*266 South Newbury, g	1801	'57	193	28	5	11	1	1	80	e150	43	288	556	844	192	0	6,883	*65,000	
*267 South Vienna	1898	'45-50	157	8	3	3	3	8	165	250	25	94	224	318	0	200	8,048	140,000	
*270 Spencerville, Fed.	1878	'35-53	172	8	0	0	0	2	5	98	80	28	150	377	527	42	50	2,927	*53,000
*271 Spencerville, Fed.	1878	'45-50	619	52	23	40	5	16	21	206	e492	82	1,882	1,935	3,797	2,987	1,292	22,977	*170,000
*272 Springfield, 1st, a	1883	'31-51	229	16	19	21	2	8	10	170	e165	23	767	687	1,434	312	85	3,000	*106,250
*273 Springfield, 1st, a	1883	'31-51	229	16	19	21	2	8	10	170	e165	23	767	687	1,434	312	85	3,000	*106,250
*274 Highland Com.	1952	'41-56	210	0	20	64	2	8	10	122	e171	24	353	653	1,006	152	120	10,336	*125,700
*275 " Snowhill	1875	'28-45	320	55	12	12	8	10	18	109	e300	12	474	974	1,448	1,063	308	8,973	*198,000
*276 Stanleyville, Whipple	1875	'26-47	348	—	20	36	4	9	117	—	e253	10	1,147	1,931	3,078	350	0	8,755	*110,000
*277 Steubenville, 1st	1817	'92	53	3	8	1	2	3	30	48	10	51	63	144	55	0	2,359	50,000	
*278 Strongsville, 1st	1835	'55-57	164	16	4	10	4	6	10	88	e164	29	334	557	891	94	0	6,599	*17,000
*279 Sugar Creek, j	1849	'55	133	27	3	7	3	3	6	184	15	96	210	306	161	305	5,659	*90,000	
*280 Sugar Grove, k	1835	'57	496	37	32	61	1	15	22	219	e228	55	1,042	1,823	2,865	1,194	290	25,253	*282,000
*281 Sullivan	1834	'36-49	582	66	16	30	6	15	44	204	e429	55	561	1,344	1,905	379	482	26,540	*235,000
*282 Sylvania, 1st	1806	'99	80	1	1	0	1	0	1	68	16	81	212	283	0	277	2,476	25,000	
*283 Tallmadge	1885	'56-57	87	7	0	2	0	2	1	45	128	14	134	244	378	6	0	5,076	45,000
*284 Toledo, Alexis, R.D. 7	1945	'27-49	1,427	—	23	71	19	51	219	—	e441	78	4,328	9,662	13,990	6,857	7,700	66,500	*972,790
*285 " Central Pk.	1844	'52-55	331	—	31	168	2	25	27	89	e139	30	76	181	257	50	0	10,296	57,000
*286 " 1st	1947	'53-52	1,036	52	38	84	8	32	57	—	e543	160	2,239	2,999	5,238	663	625	45,456	*345,000
*287 " Mayfair	1913	'56-57	—	—	—	—	—	—	—	—	—	—	—	—	—	—	—	—	—
*288 " Park	1913	'16	—	—	—	—	—	—	—	—	—	—	—	—	—	—	—	—	—

a United Ch. of Christ
 b Napoleon R.D.
 c New London, R.D. 4
 d Lorain, R.D. 1
 e Amherst, R.D. 1
 f Burton, R.D.
 g
 h Sidney, R.D. 3
 i Spring Valley, R.D. 1
 j
 k Tipp City, R.D. 2
 l Ex. U.B. Lic.

CHURCHES	MINISTERS	MEMBERS		Admitted			Removed			Average Attendance	Church School Membership	Young People's Organizations	OUR CHRISTIAN WORLD MISSION Apportionment			OTHER CHRISTIAN GIFTS		Local Finances	
		Total	Ab.	C.	Total	D.	L.	Total	Conf.				Nat.	Boards	Cong. Chr.	Non Cong. Chr.	Home Exp.	Value Church Property	
*289 Toledo, Elgrim	O. C. Weist, a	1,307	—	48	90	7	60	73	—	e664	282	1,456	3,360	4,816	1,902	375	38,138	300,000	
*290 Plymouth	H. L. Davis, i	257	—	11	14	4	4	13	75	e139	20	247	402	649	5	0	8,205	85,000	
*291 "Point Ft.	J. R. Paterson	359	39	20	36	5	7	13	13	e260	27	339	636	975	215	1,260	9,910	x144,500	
*292 "2nd	G. D. Wigfield	542	2	0	2	2	1	4	80	e101	30	237	524	761	254	198	7,225	*102,000	
*293 "Washington	J. C. Adams, i	153	0	47	97	2	14	195	24	e284	24	1,217	2,321	3,538	702	309	23,798	*275,000	
*294 Trenton, Sunbury	(Inactive)	110	—	—	—	—	—	—	—	—	—	0	0	0	0	0	—	—	
*295 Trentonwood, b	H. L. McCleary, r	383	—	21	54	5	16	21	175	e280	35	359	733	1,092	731	0	5,065	*7,000	
*296 Troy, Ist	{ A. C. Decker, r H. C. Stone, Ev. U. B., d H. C. Stone, Ev. U. B., d R. Gruentler, Lay., Sup.	1,755	115	29	88	12	22	50	378	e1,044	185	3,999	3,501	7,500	3,125	2,000	30,431	x230,000	
*297 "Welslinck	C. L. Jones, Bapl.	139	26	4	4	2	0	17	—	e66	22	0	50	50	45	25	4,319	*55,000	
*298 Twin Creek, e	W. R. Stevenson, i	44	—	1	3	1	0	1	—	e119	10	5	21	26	30	40	1,501	*8,000	
*299 Twinsburg	(Inactive)	377	37	22	32	10	2	53	142	e235	50	595	736	1,331	5	0	18,558	*130,000	
*300 Tyn Rhos, f	(Inactive)	16	0	0	0	0	0	1	—	—	—	0	0	0	0	0	22	2,000	
*301 Union Chapel, g	(Inactive)	—	—	—	—	—	—	—	—	—	—	—	—	—	—	—	—	—	
*302 Union, Vinton	J. W. Frank, Disc., r	142	—	16	17	17	0	9	73	e54	18	184	317	501	5	0	5,541	*55,000	
*303 Unionville, Ist	{ J. W. Bidle, i R. Rustay, Stud. Ass.	833	29	54	87	6	10	25	—	e286	80	1,947	781	2,728	330	204	27,442	x390,000	
*304 Vermilion	{ E. T. English, P. em. (Supply)	425	101	0	3	7	12	19	134	e172	98	985	1,767	2,752	1,275	0	9,467	*175,000	
*305 Versailles, Ist	D. E. White, Ev. U. B. Lic.	1880	90	0	10	3	3	4	—	e128	14	155	312	467	0	388	9,061	*44,000	
*306 Wakeman, 2nd	B. A. Grayson	389	37	4	6	7	4	11	—	e133	30	255	571	826	210	49	7,005	*81,500	
*307 Watkins, h	J. McHolland, Stud.	28	12	0	0	0	0	8	—	e36	0	0	0	0	0	105	1,179	x7,000	
*308 Wauson	M. A. Follansbee, Jr., r	1191	—	—	—	—	—	—	—	e125	92	347	695	1,042	167	0	8,744	x110,000	
*309 Waverly	L. J. Counts	173	—	—	—	—	—	—	—	e69	0	0	0	0	0	0	1,573	6,000	
*310 Wayland, Fed.	G. F. Hinkle, Jr., j	172	—	—	—	—	—	—	—	e140	0	44	74	118	0	20	1,860	—	
*311 Wayne, Ist, k	W. G. Gouze, Stud.	136	24	0	0	3	5	10	—	e200	35	274	489	763	5	86	2,672	*42,000	
*312 Wellington, Ist	H. G. Robertson,	262	25	10	13	3	3	6	111	e187	57	578	1,049	230	0	0	4,157	*47,000	
*313 West Andover, l	{ R. E. Wearly, P. em. (Inactive)	104	—	—	—	—	—	—	—	—	15	11	19	30	0	0	7,500	—	
*314 West Andover, l	{ R. E. Wearly, P. em. (Inactive)	41	8	2	3	0	0	0	—	e56	0	93	172	265	24	25	1,528	x1,200	
*315 Westboro	P. F. A. Drake	183	—	—	—	—	—	—	—	e10	0	28	47	75	77	0	687	3,000	
*316 West Fork	W. Gay, j	325	—	—	—	—	—	—	—	e160	0	94	156	250	10	0	—	—	
*317 West Grove, n	E. M. Osborne, o	135	—	—	—	—	—	—	—	e405	85	1,771	2,473	4,244	620	202	22,966	*212,500	
*318 Westlake, Dover	L. G. Fetter, i	571	40	26	91	1	30	33	247	e205	0	0	0	0	0	0	—	—	
*319 West Liberty	{ R. McKittrick (Inactive)	483	135	1	3	5	2	46	228	e220	0	481	595	100	48	4	4,738	*20,000	
*320 West Manchester	{ R. E. Wearly, P. em. (Inactive)	130	51	0	0	0	0	3	11	e79	25	73	210	283	60	130	2,781	*43,000	
*321 West Milgrove	F. H. Schott	90	—	8	9	2	2	4	—	e110	20	68	117	185	130	15	2,000	x30,000	
*322 West Milton	A. E. Dandar, i	468	30	24	44	3	4	14	184	e373	82	1,325	2,590	3,915	850	717	12,538	x142,000	
*323 Westminster, p	g/D. W. Thomas	99	40	0	2	3	5	10	84	e145	20	188	352	540	66	120	4,206	x23,000	
*324 Westville, Beloit, R.D. 2	g/D. W. Thomas	138	25	0	0	1	9	10	—	e182	0	38	114	152	100	48	4,738	*20,000	

e West Manchester, R.D. 1
 f Thurman, R.D. 1, Welsh
 g Shinkles Ridge
 h Marysville, R.D. 2
 i Meht. Lic.
 j Williamsfield, R.D.
 k
 l Andover, R.D.
 m Arcanum, R.D. 2
 n
 o Ev. U. R. Lic.
 p Harrod, R.D. 1

a Interim pastor
 b United Ch. of Christ
 c Asso.

CHURCHES	MINISTERS			MEMBERS		Removed			Average Attendance		Church School Membership		Young People's Organizations		OUR CHRISTIAN WORLD MISSION Apportionment			OTHER GIFTS		Local Finances			
	Cities or Towns	Org.	Names	Ord. Cld.	Total		D.	L.	Total	Attendance	School	Membership	Conf.	Natl. Boards	Total	Cong. Chr.	Non Cong. Chr.	Home Exp.	Value	Chrch Property			
					Ab.	C.															Total		
325 Williamsfield, a	1839	(Inactive)		'55-'57	110	6	2	3	6	78	—	—	—	—	0	2	0	0	604	0	—	2,500	
326 Windham, Ist	1811	W. D. Snyder, i		'55-'57	136	—	0	—	—	—	c181	—	—	—	0	208	140	0	—	—	6,011	x \$61,000	
327 Youngstown, Elm St.	1847	R. A. Luskman, E. & R., h		'27-'58	175	—	0	—	—	—	—	—	—	—	0	0	0	0	—	—	—	—	
328 —, Pilgrim Collegiate	1882	(Supply)		'54-'55	97	10	0	21	25	—	69	0	31	69	100	22	0	0	100	184	1,786	21,000	
329 Zanesville, Ist	1885	g G. P. Barber, i		'54-'55	72	0	0	1	2	55	c46	12	112	317	429	100	97	0	100	184	1,731	x \$21,000	
330 Broadville, St. Peter s, b	1838	M. Wehrman, Stud.		'04-'32	114	4	1	2	15	46	c107	27	5	13	0	55	0	0	100	97	7,200	x \$65,000	
331 Madison, United Ev., Ind.	1842	W. T. Hinzman, Episc.		'19-'51	139	—	2	2	3	50	c90	20	0	15	15	40	0	0	107	3,185	x \$23,000		
332 Osgood, St. Peter s, Ind.	1840	E. C. Shuning, i		'19-'51	82	—	2	5	7	50	45	24	0	0	0	107	3,185	x \$23,000	3,000	x \$35,000	666,000		
333 Coldspring, St. John s, d	1876	W. H. Haupt, L. O.		'33-'33	85	2	3	1	3	9	63	105	28	91	164	255	15	925	3,000	x \$35,000	43,482	x \$66,000	
334 Covington, e	1892	H. W. Barkhan, i		'33-'33	1,254	34	60	116	12	17	7	693	695	135	1,520	2,239	3,759	5,225	4,784	7,021	x \$135,000		
335 Newport, St. John s, Ky.	1847	W. T. Schraer, Lay, J		'20-'31	270	26	9	10	8	80	60	61	10	248	503	76	66	0	76	66	16,295	x \$140,000	
336 —, York St., Ky.	1877	C. J. Schanfuss		'29-'35	76	—	0	2	2	—	c515	47	219	452	701	0	0	0	—	—	—	—	
337 East Springfield, Fed., Pa.	1933	P. H. Augustine, Ind.		'55	—	—	—	—	—	—	—	—	—	—	—	—	—	—	—	—	—	—	
338 Washington Valley, Pa.	1828	(Inactive)		'00-'44	1152	30	—	—	—	—	—	—	—	—	—	—	—	—	—	—	—	—	
339 Ceredo, W. Va.	1874	L. C. Talmage		'24-'44	225	19	8	19	3	14	c64	6	78	172	250	210	100	0	0	0	4,371	45,000	
340 Huntington, W. Va.	1872	N. L. Bromley		'24-'44	225	19	8	19	3	14	c64	6	78	172	250	210	100	0	0	0	9,700	\$70,000	
341 Mc. Valley, W. Va.	1828	(Inactive)			—	—	—	—	—	—	—	—	—	—	—	—	—	—	—	—	—	500	
Totals:		Gifts — church undesignated:			991,616	8,114	3,468	7,778	1,032	2,199	6,029	155	55,405	10,412	106,299	274,329	440,628	129,709	98,174	3,421,766	39,042,829		

g St. John's Ev., Ky.
f Dir., R.E.
d United Ch. of Christ, Newport Ky.

g 1957 total membership corrects a double addition of absent members in 1956

CHURCHES ADDED: (2) Cincinnati, St. Johns. Ev. Prot., Delhi; Kipton, Com. CHURCHES DROPPED: (5) Circle Hill (Bradford, R. D. 2); Highland, (Salem); Mt. Pleasant, (Farrar, R. D.); Mt. Zion, (Continental); West Williamsfield.

CHURCHES: 341. Served by pastors: 254 (installed 111; recognized 39; other Cong. Chr. 62; other denom. 29); vacancies 39; undesignated 16). Part time supplies 12. Inactive churches 40. Vacant churches 34. No. pastor STANDING: 354 (pastors 186; others 168).

MINISTERS IN STANDING: 1,254 (pastors 619; others 635). Church Attendance: 183.

NO. OF CHURCHES REPORTING: Av. Ch. Attendance 158; Ch. School 256; Y. P. Org. 213; Home Expenses 274; New Buildings and Improvements 146 (amount \$1,699,619); Payment on Principal of Bldg. Debts 97 (amount \$614,980); Church Property 320; Debts 96 (amount \$2,342,789); Invested Funds 70 (amount \$1,236,750); Miscellaneous 183.

NO. OF CHURCHES CONTRIBUTING TO APPOINTMENT AND OTHER BENEVOLENCE: 254 (amount \$668,511); On apportionment 278 (State Conf. 267; National Boards 277). Other Gifts 232

SALARIES: No. of churches and yoked fields reporting 251 (amount \$885,261). Part time supplies 40 (amount \$51,960). Pastoral Units: 211. Average Salary for regular service: \$4,406.

LEGACIES: No. Amount No. Amount No. Amount No. Amount No. Amount No. Amount
 21 \$ 416 30 \$ 971 43 \$ 465 51 \$ 1,400 54 \$ 150 56 \$ 1,752
 58 3,800 68 4,190 70 61,674 75 1,000 89 466 92 10,144
 93 1,900 119 500 121 124 137 10,000 177 1,861 183 1,000
 192 6,500 195 3,300 261 1,380 262 2,123 273 5,200 286 882
 288 33,929 293 13,300 319 3,316 334 250

YOKED CHURCHES: Nos. 15-110; 37-93; 45-220; 122-148-316; 130-153-315; 150-330; 151-323; 175-182; 179-206; 214-247; with other denominations: Nos. 100-181 with Meth.; 215-260 with Chr. Union; 257 with Presb.

For comparative statistics see Summary I.

CHURCHES	Org.	MINISTERS	MEMBERS	Admitted		Removed		Church School Membership	Young People's Organizations	OUR CHRISTIAN WORLD MISSION Apportionment		OTHER GIFTS		Local Finances					
				Total	Ab.	C.	Total			D.	L.	Total	Total	Conf.	Natl. Boards	Total	Cong. Chr.	Non Cong. Chr.	Home Exp.
★ 1 Ashland, 1st	1888	F. G. Plocher,	87	19	2	6	2	11	57	14	488	262	750	0	55	6,586	x	*34,000	
★ 2 Astoria, 1st	1887	C. L. Covell	75	9	7	1	3	4	40	10	43	45	88	15	88	4,225	x	*20,000	
★ 3 Beavercreek, St. Peter's	1880	(Part time supply)	109	9	6	1	0	1	55	31	212	105	317	25	121	3,577	x	*32,500	
★ 4 W. Wash.	1884	A. F. King, i	10	0	0	0	0	4	0	0	0	0	0	0	0	450	x	*2,000	
★ 5 Beaverton, Bethel	1880	{ R. K. McCormick, a K. Kinneary, Min., Edu.,	626	18	43	94	1	7	42	220	2,998	1,481	4,479	207	1,087	26,227	x	*175,000	
★ 6 Butteville, Aurora, R.D. 2	1892	R. K. Derry, i	67	25	2	5	1	4	5	18	75	33	108	0	0	1,557	x	19,200	
★ 7 Cascade Locks, Com.	1894	W. J. McGottigan	135	29	8	15	1	1	20	60	145	45	212	106	318	0	4,718	x	*27,000
★ 8 Cedar Hills, Com., b	1951	(Inactive)	379	59	7	61	1	18	207	551	180	950	482	1,432	60	14,228	x	*136,000	
★ 9 Cedar Mill, d	1887	T. Mooney, i	15	1	0	0	0	0	0	0	0	0	0	0	0	0	0	1,600	
★ 10 Clackamas, 1st	1895	S. V. Goude, i	92	4	8	11	0	44	60	40	20	215	162	377	10	7,021	x	*4,000	
★ 11 Clifton, Com.	1883	{ K. Kinneary, Min., Edu., E. W. Benbow, Presb., e	248	5	19	30	2	5	20	102	221	18	1,048	506	1,554	61	10,788	x	*130,000
★ 12 Corvallis, Fed.	1883	{ K. Kinneary, Min., Edu., E. W. Benbow, Presb., e	290	39	5	21	0	10	11	433	749	50	1,626	865	2,491	644	10,486	x	*376,872
★ 13 Elliott Prairie, f	1892	J. V. Crane, i	54	9	8	9	2	31	15	25	78	34	112	66	35	1,634	x	*40,000	
★ 14 Enterprise, Com.	1940	J. V. Munsey	238	28	4	11	4	8	32	67	1,036	450	1,486	114	180	9,189	x	*96,567	
★ 15 Eugene, 1st	1889	{ W. G. D. Nicholson Mrs. D. M. Barber, g	1,089	110	33	79	6	32	48	177	3,078	1,464	4,542	575	460	32,765	x	*475,000	
★ 16 Forest Grove, 1st	1845	V. Crain, i	439	14	11	29	6	15	25	85	3,290	1,715	5,005	30	0	19,075	x	*80,000	
★ 17 Gaston	1887	F. J. Morrison, Lic.	55	2	3	4	0	1	50	115	222	187	89	276	0	457	2,896	x	*31,000
★ 18 Hillsboro	1866	W. A. Eberz, i	320	33	9	19	7	6	15	101	166	16	412	1,275	3	80	9,579	x	95,000
★ 19 Hood River, j	1885	(Part time supply)	128	36	27	32	6	18	29	190	28	325	181	506	1	1,100	28,450	x	4,000
★ 20 Hubbard	1832	R. A. Hutchinson, r	172	17	4	6	0	2	12	40	63	163	87	250	10	4,338	x	*18,250	
★ 21 Ingle Chap., k	1896	H. R. Woodruff, i	114	0	4	0	0	0	50	63	17	309	175	484	0	5,469	x	*21,500	
★ 22 Lane, Com.	1896	F. S. Bailey, i	113	9	23	54	0	2	188	30	190	150	280	0	0	8,100	x	*16,000	
★ 23 Jennings Lodge, l	1915	E. Pontius, Ep. U.B.	1129	23	6	10	2	1	56	93	21	150	179	12	10	6,714	x	*55,500	
★ 24 Klamath Falls, Com.	1928	M. A. McKinnie, i	86	12	6	36	1	8	69	93	23	129	50	179	15	9,720	x	*55,000	
★ 25 Medford	1954	T. McCamant, i	119	9	4	13	18	2	58	112	8	457	265	722	15	359	9,383	x	*85,000
★ 26 Milton-Freewater, Fed.	1912	E. O. Bereth, i	435	46	13	18	1	28	69	145	24	135	134	269	295	107	8,283	x	*85,000
★ 27 Occoquan-Wecoma, Com.	1950	P. G. Dickey, i	237	33	21	31	3	5	26	134	145	28	393	231	175	20	10,625	x	*261,000
★ 28 Oregon City, n	1844	H. L. Bacheelder	46	46	700	33	0	267	299	86	0	0	0	135	0	0	0	0	
★ 29 Oregon City, n	1888	H. L. Bacheelder	177	0	15	27	2	6	8	91	140	32	410	200	610	0	10,625	x	*32,500
★ 30 Oswego	1882	I. C. Cleveland, i	155	0	0	2	1	1	—	143	25	105	164	20	0	8,000	x	*45,000	
★ 31 Portland, Ardenwald	1892	I. C. Cleveland, i	155	0	0	2	1	1	—	143	25	105	164	20	0	8,000	x	*45,000	

l Grace Com.
n Atkinson Mem.

A Forest Grove, R.D. 1
j Riverside Com.
k Milton-Freewater, R.D.

e Ass't.
f Woodburn, R.D
g Lic., Ass't.

a Un. Presb., Lic., Ass't
b Beaverton
d Beaverton, R.D.

CHURCHES	CITIES OR TOWNS	Org.	MINISTERS		MEMBERS		Admitted			Removed			Average Attendance	Church School Membership	Young People's Organizations	OUR CHRISTIAN WORLD MISSION Apportionment		OTHER GIFTS		Local Finances		
			Names	Ord. Cld.	Total	Ab.	C.	Total	D.	L.	Total	Nacl. Boards				Total	Cong. Chr.	Non Cong. Chr.	Home Exp.	Value		
★ 32	Portland, Brethren, a	1922	J. N. Sauer	'20-51	237	0	10	13	6	1	15	—	148	65	16	381	397	1,153	250	8,226	*61,000	
★ 33	" Ebenezer, German	1892	E. L. Kallis, Jr., U. B.	'53-64	150	0	0	0	8	0	10	120	75	0	0	0	0	0	0	7,200	*21,000	
★ 34	" Finnish Mission	1913	A. J. Aikainen	'31-53	35	2	0	0	0	0	0	0	12	0	0	0	0	45	0	2,861	*23,000	
★ 35	" Ist	1851	R. B. Walker, r	'12-20	1,423	0	47	127	17	58	195	520	410	107	7,632	3,505	11,137	1,484	2,102	32,419	*258,500	
★ 36	" Highland	1903	C. S. Knott, r	'20-49	218	17	0	17	3	3	21	140	159	17	1,033	530	1,563	11	180	11,250	125,000	
★ 37	" Parkrose, Union	1913	D. M. Nichols, r	'22-49	403	20	20	40	3	9	20	180	389	75	1,329	602	1,931	98	95	13,640	*134,000	
★ 38	" Pilgrim	1887	W. B. Hall, r	'30-53	151	0	0	6	3	7	19	79	112	32	780	197	947	10	100	6,545	*65,000	
★ 39	" University Pl.	1905	R. Roberts, Lay.	'37	194	10	0	17	26	4	24	206	142	109	1,702	847	2,549	507	8,170	*2,300		
★ 40	" Waverly Hts.	1911	N. E. Gröchner	'38-54	300	18	17	26	4	12	24	206	142	109	1,702	847	2,549	507	12,718	*150,000		
★ 41	" Zion, German	1874	K. G. Biel, r	'47-54	345	7	12	14	6	0	19	200	188	30	221	641	862	2,084	257	11,286	*97,000	
★ 42	St. Helen, Plymouth	1852	E. R. Bellingham	'20-44	137	12	17	19	1	4	5	100	0	0	0	0	0	0	2	5,754	15,000	
★ 43	Salem, 1st	1854	R. J. Capobianco	'54-57	306	0	6	13	50	6	10	33	—	408	36	3,512	1,706	5,218	585	26,209	*238,000	
★ 44	Knight Mem.	1894	G. Heath, Presb., r	'55-58	178	—	6	8	0	4	4	81	350	32	770	329	1,089	22	20	7,673	*153,000	
★ 45	Seapoose, Conn.	1889	J. E. C. Saller	'16-54	113	0	6	7	4	0	4	71	58	15	344	165	509	10	183	7,041	*61,000	
★ 46	Smarna, Hubbard	1891	F. R. Morrow	'26-57	282	8	14	14	2	8	18	105	144	45	275	143	418	108	10	12,985	*92,500	
★ 47	The Dalles	1859	F. R. Morrow	'26-57	282	8	14	14	2	8	18	105	144	45	275	143	418	108	10	12,985	*92,500	
	Membership of dropped ch.:																					
	Gifts — church undesignated:																					
	Totals:				11,854	703	467	981	119	280	972	122	9,031	1,928	38,132	20,602	58,734	8,663	8,894	0	486,403	4,327,339

a German

CHURCHES DROPPED: (1) Portland, Staub Mem. CHURCHES: 47. Served by pastors: 41 (installed 21; recognized 3; other Cong. Chr. 13; other denom. 2; unclassified 2). Part time supplies 2. Inactive churches 1. Vacant churches 3. No. pastors serving 40.

MINISTERS IN FULL STANDING: 74 (pastors 36; other 38).

NO. OF CHURCHES REPORTING: Av. Ch. Attendance 31; Ch. School 45; Y.P. Org. 39; Home Expenses 46; New Buildings & Improvements 24 (amount \$238,613); Payments on Principal of Bldg. Debts 21 (amount \$74,703); Church Property 47; Debts 26 (amount \$590,977); Invested Funds 4 (amount \$99,131); Farsouage 36.

NO. OF CHURCHES CONTRIBUTING TO APPOINTMENT AND OTHER BENEVOLENCES: 43 (amount \$76,231); On apportionment 39 (State Conf. 38; National Boards 39). Other Gifts 35.

SALARIES: No. of churches and yoked fields reporting, 39 (amount \$165,520). Part time supplies 4 (amount \$8,960). Pastoral Units: 35. Average Salary for regular service: \$4,473.

LEGACIES: No. 1, \$1,000; No. 35, \$66,691; No. 41, \$2,500; No. 44, \$1,651.

YOKED CHURCHES: Nos. 13-46.

For comparative statistics see Summary I.

PENNSYLVANIA

(For other churches see index)

Explanation of Schedules & Reference Marks, Page 23

Conference Directory, Pages 16-20

CHURCHES	Cities or Towns	Org.	MINISTERS		MEMBERS		Admitted			Removed			Average Attendance	Church School Membership	Young People's Organizations	OUR CHRISTIAN WORLD MISSION Apportionment			OTHER GIFTS		Local Finances	
			Names	Ord. Clid.	Total	Ab.	C.	Total	D.	L.	Total	Conf.				Natl. Boards	Total	Cong. Chr.	Non Cong. Chr.	Home Exp.	Value Church Property	
1	Antioch, a	1902	y/T. P. Garland (Supplies)	'08-'06	52	—	—	—	—	—	—	—	17	17	—	—	34	20	200	484	4,000	
2	Audencia, a	1866	P. S. Sprague, Presb.	'20-'38	116	—	—	—	—	—	—	—	82	208	43	—	190	5	15	2,500	*12,000	
3	Beverly Falls, Evang. Prot.	1888	y/W. M. Twigg	'32-'56	75	—	—	—	—	—	—	—	0	0	—	—	0	0	0	1,840	—	
4	Bethel Chr., o	1877	y/H. W. May	'23-'57	14	—	—	—	—	—	—	—	46	46	—	—	92	0	55	383	5,000	
5	Black Valley, d	1911	{ R. C. Smith, Stud. (P. C. Smith, P. em.)	'56	121	—	—	—	—	—	—	—	0	0	—	—	0	0	0	2,500	286	
6	Blossburg, Mt. Zion	1897	{ G. Hankovscky, P. em.	'56	58	—	—	—	—	—	—	—	144	175	—	—	319	0	0	4,982	20,000	
7	Braddock, Slovak	1887	y/W. M. Twigg	'32-'56	109	—	—	—	—	—	—	—	47	112	18	—	159	52	50	819	5,000	
8	Buck Valley, e	1837	y/M. Anderson, i	'30-'51	169	—	—	—	—	—	—	—	37	479	644	—	1,233	66	165	8,327	*8,000	
9	Carversville	1911	y/H. A. Merrifield	'35-'57	62	—	—	—	—	—	—	—	126	133	259	—	259	20	70	2,858	18,000	
10	Cedar Grove, f	1900	{ F. A. Burke, g (J. Gluyva, P. em.)	'35-'53	35	—	—	—	—	—	—	—	95	145	15	—	240	80	185	1,265	28,000	
11	Charlertown, Slovak	1900	y/J. O. Swanson	'11	52	—	—	—	—	—	—	—	92	128	9	—	220	10	20	1,039	15,000	
12	Clearville	1911	y/R. O. Swanson	'57-'57	52	—	—	—	—	—	—	—	35	e80	—	—	0	0	0	0	5,000	
13	Clifford, Welsh Hill, h	1884	y/G. F. Williams	'40-'57	169	—	—	—	—	—	—	—	200	200	25	—	400	0	0	7,750	*40,000	
14	Coaldale, Ist.	1870	F. H. Pascoe, i	'12-'12	249	—	—	—	—	—	—	—	32	e96	—	—	6	12	0	0	0	
15	Columbus, Junecdale	1837	B. Hall, Evang.	'12-'12	142	—	—	—	—	—	—	—	75	224	—	—	289	5	0	2,763	*26,000	
16	Columbus, Com., j	1921	(Supplies)	'08-'50	133	—	—	—	—	—	—	—	72	e72	—	—	150	800	115	681	12,000	
17	Danassus, Hancock, Md.	1903	y/T. P. Garland	'08-'50	53	—	—	—	—	—	—	—	4	e72	—	—	150	800	115	681	12,000	
18	Duquesne, Bethlehem	1901	(Supplies)	'50-'57	118	—	—	—	—	—	—	—	3	e73	—	—	0	0	0	5,860	*13,000	
19	East Smithfield, Fed.	1918	Z. B. Beau	'45-'51	38	—	—	—	—	—	—	—	21	e79	—	—	62	76	43	5,702	*53,000	
20	Ebensburg, Ist.	1797	{ J. F. E. Jenkins, r (J. F. E. Jenkins, r)	'05	474	—	—	—	—	—	—	—	69	e850	—	—	1,796	3,663	208	540	14,276	*70,000
21	" South Bethany	1867	{ J. R. Thomas, P. em. (J. R. Thomas, P. em.)	'45-'51	40	—	—	—	—	—	—	—	2	e74	—	—	159	314	0	0	1,638	5,000
22	Edwardsville, Bethesda	1886	(Supplies)	'05	1347	—	—	—	—	—	—	—	51	e168	—	—	105	0	0	—	23,000	
23	" Dr. Edwards Mem.	1868	(Supplies)	'09-'12	425	—	—	—	—	—	—	—	43	e143	28	—	366	693	10	0	11,386	*170,000
24	Etna, Ist.	1849	M. L. Leiseder, i	'52-'56	221	—	—	—	—	—	—	—	5	e9	29	—	0	0	0	0	—	—
25	Everett, Ist	1908	{ P. A. Gettinger, i (J. R. Clinton, P. em.)	'07	274	—	—	—	—	—	—	—	25	e266	65	—	3,667	6,351	325	4,989	*95,000	
26	Fairview, Artemas	1842	y/H. W. May	'23-'56	52	—	—	—	—	—	—	—	68	e100	—	—	77	145	0	0	1,000	*10,000
27	Farewell, United	1903	W. N. Randall	'56-'57	76	—	—	—	—	—	—	—	135	e53	—	—	139	274	0	0	6,982	*10,000
28	Fountain Springs, k	1885	R. K. Luckenbill, Stud.	'56-'57	171	—	—	—	—	—	—	—	224	e135	—	—	327	551	8	0	3,403	*50,000
29	Gapsville, l	1871	(Inactive)	'57	118	—	—	—	—	—	—	—	2	e26	—	—	0	0	0	—	—	800

c Big Cove Tannery
d Clearville, R.D.
e Hancock, Md., R.D.
f Warfordsburg, R.D.
g Meth. Lic.
h Uniondale, R.D.
i Brokenstraw Lager Parish, Nos. 16, 18, 94
k Ashland, R.D.
l Breezewood, R.D.

CHURCHES	MINISTERS		MEMBERS		Admitted			Removed			Average Attendance	Church School Membership	Young People's Organizations	OUR CHRISTIAN WORSHIP		OTHER GIFTS		Local Finances				
	Cities or Towns	Org.	Names	Ord. Cld.	Total	Ab.	C.	Total	D.	L.				Total	Conf.	Natl. Boards	Total	Cong. Chr.	Non Cong. Chr.	Home Exp.	Value Church Property	
																						Apportionment
★ 30 Glenolden		1903	R. P. Horton, i	'44-'53	439	—	17	44	4	11	15	198	c232	49	1,335	1,804	3,139	0	993	12,208 x	*180,000	
★ 31 Gulph, a		1833	(Supplies)		154	—	1	2	2	5	7	3	c107	35	525	525	1,050	0	0	4,600 x	*169,000	
★ 32 Guys Mills		1825	W. J. Thoms,	'21-'52	171	23	1	2	8	1	7	71	c117	30	467	367	734	95	90	3,306 x	*25,000	
★ 33 Harford, a		1800	G. F. Williams	'40-'57	269	1	1	2	4	2	8	8	c165	39	285	335	620	13	0	7,950	*70,000	
★ 34 Johnstown, Ist		1854	E. S. Emery	'33-'55	147	15	4	4	5	4	7	51	c165	12	208	236	444	30	0	7,000	*75,000	
★ 35 Kane, Ist		1887	C. M. Cochrane, i	'37-'53	265	24	3	11	8	9	18	101	c80	13	1,308	1,668	2,976	435	110	10,422	*140,000	
★ 36 Lansford, English		1881	D. J. Volton, i	'55-'57	315	9	12	5	7	12	7	80	c81	35	330	387	717	0	0	7,064	*70,000	
★ 37 " Welsh		1850	(Inactive)		125	—	—	—	—	—	—	—	—	—	—	—	—	—	—	—	10,000	0
★ 38 Laurel Ridge, b		1909	P. Garland	'08	95	—	7	9	9	4	4	—	65	—	8	19	27	15	25	462	x	2,000
★ 39 Lebanon, Artermas		1900	W. M. Twigg	'32-'52	24	—	—	—	—	—	—	30	c45	9	52	52	104	0	42	433	x	3,000
★ 40 LeRayville, Com. d		1803	(Supplies)		163	30	2	3	3	8	11	30	c40	15	154	174	328	14	0	3,571	*25,000	
★ 41 Levittown, Plymouth		1955	F. R. Manthey Jr., i	'52-'55	126	21	3	40	—	27	27	75	c114	—	144	190	334	0	0	11,453	*93,315	
★ 42 Lewisburg		1821	J. G. Reisinger, Lay,	'57-'57	126	15	1	3	8	3	6	24	c80	12	420	420	840	25	35	5,327	x	*55,000
★ 43 Mahanoy City, Ist		1846	M. F. Stewart, Presb.	'19-'26	575	21	18	29	8	3	24	215	c135	5	507	7	514	1,392	1,716	17,000	*310,000	
★ 44 McKeesport, e		1869	R. E. Holdler	'45-'55	188	16	1	0	1	0	1	75	c69	5	465	1,484	1,949	145	0	10,162	x	*95,000
★ 45 Meadville, Pk. Ave.		1881	W. J. Thoms, i	'21-'57	271	58	13	6	18	24	10	40	c85	35	967	1,038	2,005	70	200	6,356	*80,000	
★ 46 Mt. Union, Everitt, R.D		1904	C. H. Leate	'51-'57	260	41	3	6	6	18	12	—	c50	20	328	408	826	28	0	6,378	*60,000	
★ 47 Mt. Pleasant, Bethel		1832	R. E. Kaufman, Meth.	'49-'50	149	1	1	6	6	6	6	—	c51	10	202	338	540	15	0	5,107	*42,000	
★ 48 Mt. Vernon, Ist		1871	P. E. Keeler	'36-'49	122	27	1	3	3	1	4	48	c26	10	202	338	540	15	0	5,107	*42,000	
★ 49 Mt. Hope, Artermas		1882	(Inactive)		133	—	—	—	—	—	—	—	c212	22	613	706	1,319	0	0	7,291	*45,000	
★ 50 Mt. Union, Everitt, R.D		1885	B. O. Swanson	'57-'56	127	—	5	1	9	10	10	10	c100	25	382	427	809	71	0	6,573	x	*119,000
★ 51 Mt. Union, Everitt, R.D		1887	F. G. Cantrell, i	'56-'56	241	32	1	7	4	12	12	—	c100	25	382	427	809	71	0	6,573	x	*119,000
★ 52 Nanticoke, Bethel		1832	(See No. 40)		83	34	2	2	1	7	4	—	c79	19	39	78	4	0	1,900	x	*30,000	
★ 53 New Castle, Ist		1894	W. E. Spencer	'40-'57	300	20	1	4	4	12	15	85	c132	19	400	474	874	0	0	7,900	*135,000	
★ 54 Newportville		1888	J. S. Maxwell	'13-'57	77	—	—	—	—	—	—	80	c184	23	0	0	0	0	222	7,967	x	*230,000
★ 55 Old Forge, Nebo		1859	W. J. Hill, r	'26-'30	162	2	—	—	—	—	1	36	c50	12	0	0	0	0	0	2,560	x	30,000
★ 56 Oldphant, Bethel		1859	(Supplies)		25	—	—	—	—	—	—	11	6	33	47	80	13	50	1,750	x	25,000	
★ 57 Philadelphia, Armenian		1920	W. J. Hill, r	'26-'30	162	2	—	—	—	—	1	3	6	125	60	15	3	72	75	198	8,209	50,000
★ 58 " 1st Chr.		1830	(Supplies)		146	7	—	1	3	3	6	125	60	15	3	72	75	198	100	100	25,500 x	*620,000
★ 59 " 1st Chr.		1830	(Supplies)		159	—	20	48	12	18	30	200	c217	70	250	260	510	0	100	25,500 x	*620,000	
★ 60 " Frankford		1928	A. Darakjian, P.em.	'49-'52	369	10	2	12	5	7	12	90	c90	24	1,025	1,254	2,279	525	1,079	16,803	x	*135,400
★ 61 " Germantown		1888	N. C. Kern	'22-'57	112	3	8	8	12	8	12	90	c82	—	387	478	865	66	0	5,112	x	*75,000
★ 62 " Kensington		1895	H. G. Maeder, E. & R.	'12-'57	75	10	3	6	2	6	27	65	c62	—	312	387	699	0	280	4,150	*75,000	
★ 63 " Park		1893	C. A. Vucbe, i	'48-'56	180	10	3	9	3	11	39	84	c64	30	970	1,141	2,111	215	525	13,171	*63,000	
★ 64 " Pilgrim		1895	S. E. Back, i	'33-'55	159	24	4	—	—	—	—	—	c104	—	190	211	401	0	0	5,040	x	25,000
★ 65 " Snyder Ave.		1896	R. J. McConnell, I.F.C.A.	'29-'50	98	—	—	—	—	—	—	—	c104	—	190	211	401	0	0	5,040	x	25,000
★ 66 Pittsburgh, Birmingham		1845	(I. R. Lindemuth, i R. O. Eisele, P.em.)	'50-'54	885	26	31	65	16	5	21	293	c594	40	1,380	1,962	3,342	2,574	115	23,042	x	*330,900
★ 67 " Bloomfield		1873	R. N. Rinker, i	'55-'56	170	5	0	11	3	4	7	89	c72	16	125	206	331	0	0	6,014	x	*32,500
★ 68 " Duquesne Hgts., f		1900	W. R. Hender, Lic.	'55-'56	180	2	2	2	2	2	7	124	c124	15	100	100	200	0	0	3,000	x	*60,000

a Conshohocken, R.D. b Big Cove Tannery c Evangelical Cong. d Dille Cooperative Parish: Nos. 40, 53, 78, 95 e Evangelical Cong. f Evang. Prot.

CHURCHES	MEMBERS			Admitted			Removed			Average Attendance	Church School Membership	Young People's Organizations	OUR CHRISTIAN WORLD MISSION			OTHER GIFTS		Local Finances			
	Cities or Towns	Org.	Names	Ord. Cld.	Total	Ab.	C.	Total	D.				I.	Total	Conf.	Nacl. Boards	Total	Cong. Chr.	Non Cong. Chr.	Home Exp.	Value Church Property
69 Pittsburgh, a	1873	I. C. Beveridge, i	'56-'56	205	1	19	4	3	7	100	c156	18	225	303	528	25	0	10,145	*62,000		
70 " Slocat	1901	J. K. Coe, b	'14-'17	82	1	116	16	26	42	205	c20	25	2,147	30	100	8	15	1,900	50,000		
71 " Smithfield, b	1782	{ W. C. Schaefer { J. C. Lowe, Dr. R.E.	'39-'52	723	28	18	116	16	4	205	c225	18	2,147	2,371	4,518	1,855	1,791				
72 " Spring Hill, b	1800	D. B. Gray, Stud.	'57	177	4	5	7	2	1	75	c89	14	202	232	434	150	275	18,000	*90,000		
73 " West End, b	1864	P. J. Ramstad, f	'53-'54	273	4	11	46	7	1	151	c108	14	213	412	625	587	195	13,895	*11,500		
74 Pleasant Grove, d	1843	gR. A. Merrifield	'35-'57	54	7	—	—	—	—	48	c102	14	218	316	534	28	0	3,370	*23,000		
75 Plymouth, Elm	1896	(Inactive)		187	—	—	—	—	—	—	—	—	0	0	0	0	0	—	—		
76 " Ist, W. Ash	1857	{ J. S. Hodgson, Lic. { W. G. Williams, P. em.	'02 '55	95	45	—	—	—	—	50	34	—	25	25	50	0	0	4,500	*40,000		
77 " Plerim	1886	H. E. Anderson	'57	224	62	15	21	6	7	150	c150	40	242	276	518	35	622	7,019	*85,000		
78 Potterville, Rome, R.D.	1851	(See No. 40)		54	7	—	—	—	—	107	c107	40	99	137	236	0	0	994	*20,000		
79 Rock Hill, Clearville, R.D.	1886	gH. W. May	'23-'53	64	2	0	2	2	0	38	52	8	38	52	90	0	115	507	10,000		
80 Scranton, Dr. Jones Mem.	1855	R. J. Chamberlin	'43-'55	223	20	1	1	1	2	132	c46	11	448	557	1,905	58	125	9,425	*100,000		
81 " Puritan	1889	gJ. S. Henry	'19-'48	380	18	11	15	10	11	116	c146	10	110	110	210	10	0	6,200	*88,000		
82 " Trinity	1947	C. A. Whitlatch	'43-'56	921	66	9	10	16	39	280	c302	26	1,206	1,329	2,535	245	290	15,790	*20,000		
83 Shanokin, Mt. Zion, e	1860	Mrs. J. B. Richards, r	'08-'34	110	—	—	—	—	—	50	c80	12	101	101	202	0	0	5,293	*40,000		
84 Shenandoah	1865	(Inactive)		182	—	—	—	—	—	—	—	—	0	0	0	0	0	—	—		
85 Stirling Hill, f	1836	g(Supplies)		157	14	15	3	6	9	4	c152	40	84	88	172	0	365	1,900	5,000		
86 Statington, Bethel	1883	T. K. Vogler, Sup.	'22	106	1	0	2	45	2	45	c120	15	165	179	344	0	35	2,300	32,000		
87 Spring Brook, g	1839	W. P. Minton	'10-'53	146	22	10	23	2	2	101	83	12	430	587	1,017	54	280	6,295	*30,000		
88 Spring Creek	1852	(See No. 16)		76	13	0	2	0	1	44	76	16	128	150	278	0	0	1,150	*25,000		
89 Tarentum, Ist	1873	(Supplies)		168	12	0	4	2	10	12	c96	0	0	0	0	0	0	3,642	*56,500		
90 Taylor, Ist	1872	gJ. S. Henry	'19-'49	126	32	4	6	4	6	4	48	—	52	52	104	0	0	4,340	*30,000		
91 Tullytown, Morrisville	1831	(Inactive)		127	—	—	—	—	—	—	—	—	0	0	0	0	0	—	—		
92 Union Memorial, h	1885	gR. O. Swanson	'57-'56	40	—	—	—	—	—	—	—	—	88	112	200	0	16	1,410	2,000		
93 West Pittston, Ist	1883	gW. J. Hill, r	'26-'31	287	22	10	13	5	3	8	c100	19	288	287	575	5	0	4,168	*85,000		
94 West Spring Creek, Corry	1847	(See No. 16)		32	7	—	—	—	—	39	63	0	32	31	63	0	24	237	12,000		
95 West Warren, Ist, j	1884	(See No. 40)		40	3	2	2	2	1	15	c40	10	42	57	99	0	0	1,051	15,000		
96 Whips Cove, Amaranth	1847	gR. A. Merrifield	'35-'57	51	25	—	—	—	—	50	c50	10	78	78	156	0	46	4,500	25,000		
97 Wilkes-Barre, Buttonwood	1873	W. S. Nicholson, Lay.	'49	126	30	1	1	1	1	25	c45	—	10	10	20	0	0	—	—		
98 " Ist	1805	(Inactive)		126	—	—	—	—	—	—	—	—	10	10	20	0	0	—	—		
99 " Lyndwood	1932	(Supplies)		134	—	—	—	—	—	60	c60	—	0	10	10	7	0	520	*37,500		
100 " Miner	1860	(Supplies)		134	—	—	—	—	—	75	c78	—	270	271	541	77	0	5,203	*78,000		
101 " Puritan	1885	J. G. Evans, r	'19-'49	244	59	4	10	2	2	6	c112	15	237	252	589	14	0	4,500	25,000		
102 " 2nd, W. Ash	1883	F. G. Lewis	'39-'56	91	12	4	5	2	2	70	c135	30	76	86	102	25	362	—	—		
103 Wind Gap	1885	(Supplies)		131	—	—	—	—	—	47	76	12	12	34	46	0	0	—	—		
Stirlingville, k	1885	G. A. Wessling	'33-'57	54	4	7	31	—	—	47	76	12	12	34	46	0	0	—	—		
Cities — church undesignated:				18,015	1,409	365	869	285	388	1,087	85	10,330	1,534	30,326	36,716	67,042	22,927	497,355	5,373,215		

k Recognized by Assn. Ex. Com. pending formal Assn. Recognition in 1958. Totals do not include Siglerville

g Moscow, R.D.
h Everett, R.D.
j Nichols, N.Y.

d Warfordsburg, R.D.
e W. Ash
f Harrisonville

a Mt. Washington, Evang. Prot., German
b Evang. Prot.

PENNSYLVANIA SUMMARY

CHURCHES ADDED: (1) Newportville.
 CHURCHES: 103. **Served by pastors:** 96 (installed 21; recognized 8; other Cong. Chr. 19; other denom. 6; licentiates 8; unclassified 32). **Inactive churches** 7. **No. pastors serving** 64.
MINISTERS IN FULL STANDING: 84 (pastors 45; others 39).
NO. OF CHURCHES REPORTING: Av. Ch. Attendance 50; Ch. School 94; Y.P. Org. 61; Home Expenses 84; New Buildings and Improvements 36 (amount \$51,698); Payment on Principal of Bldg. Debts 18 (amount \$43,871); Church Property 94; Debts 17 (amount \$320,946); Invested Funds 17 (amount \$90,953); Parsonage 58.
NO. OF CHURCHES CONTRIBUTING TO APPORTIONMENT AND OTHER BENEVO-

LENCEES: 89 (amount \$100,516); On apportionment 86 (State Conf. 85; National Boards 86).
 Other Gifts 74.
SALARIES: No. of churches and yoked fields reporting 74 (amount \$216,392). Part time supplies 24 (amount \$25,920). **Pastoral Units:** 51. **Average Salary for regular service:** \$3,809.
LEGACIES: No. 33, \$1,000; No. 52, \$600; No. 67, \$800.
YOKED CHURCHES: Nos. 1-17-33; 4-6-39; 5-26-79; 10-74-96; 12-51-92; 13-33; 20-21; 32-46; 56-63; 81-90; **with other denominations:** No. 43 with *Presb.*
LARGER PARISHES: Nos. 16-88-94; 40-53-78-95.
 For comparative statistics see Summary I.

PUERTO RICO

Conference Directory, Pages 16-20

Explanation of Schedules & Reference Marks, Page 23

CHURCHES	MINISTERS		MEMBERS		Admitted			Removed			Average Attendance	Church School Membership	Young People's Organizations	OUR CHRISTIAN WORLD MISSION Apportionment		OTHER GIFTS		Local Finances		
	Org.	Names	Ord. Clid.	Total	Ab.	C.	Total	D.	L.	Total				Cong. Chr.	Natl. Boards	Total	Cong. Chr.	Non-Cong. Chr.	Home Exp.	Value Church Property
1 Ceiba	1921	y.M. Mattos-Alberty	'55-'56	105	2	—	—	—	—	—	90	100	15	—	—	1,568	16,500			
2 " Aguas Claras	1944	y.C. Rosa	'55-'54	57	2	—	13	1	—	5	150	126	—	—	—	1,513	5,000			
3 " Quebrada Seca	1928	y.C. Rosa	'55-'54	60	—	—	2	—	—	190	175	75	—	—	—	1,582	18,200			
4 " Rincón	1937	(Inactive)	'55-'54	124	—	—	—	—	—	—	—	—	—	—	—	324	3,300			
5 " Río Abajo	1921	y.M. Mattos-Alberty	'55-'51	27	—	—	—	—	—	44	38	19	—	—	—	386	3,500			
6 Fajardo	1901	S. F. García-Guevara	'43-'50	352	—	19	28	3	20	65	278	60	—	—	—	13,243	55,000			
7 " Las Cabezas	1904	A. César-Vega, Lay.	'57	76	16	—	11	—	—	111	111	12	—	—	—	1,271	8,000			
8 " Río Arriba	1932	(Inactive)	'51	75	31	5	5	—	—	75	88	20	—	—	—	1,706	18,000			
9 " Valle Florencio	1949	E. Jiménez, Lay.	'56-'55	75	—	2	4	—	—	4	140	155	26	—	—	1,936	30,000			
10 Guayanilla	1907	L. Díaz-Cardona	'47	47	13	—	1	11	—	12	99	147	—	—	—	710	3,900			
11 " Playa	1911	E. Velázquez, Lay.	'57	9	1	—	—	—	—	2	50	48	—	—	—	279	11,000			
12 Humacao	1902	N. Santiago, Meth.	'56	180	—	—	—	—	—	—	—	—	—	—	—	1,007	7,000			
13 " Sierra Baja	1911	V. M. Gaud	'57	35	—	—	—	—	—	—	—	—	—	—	—	1,217	15,000			
14 " Puno Santiago	1903	V. M. Gaud	'57-'56	87	—	8	9	2	2	2	40	65	20	—	—	679	4,500			
15 Juana Díaz	1910	A. Rivera-Cornier, Lay.	'55	36	—	—	—	—	—	1	43	39	—	—	—	128	3,500			
16 " Ards	1903	y.A. Santiago, Lay.	'55	13	—	—	—	—	—	2	232	260	53	—	—	2,254	6,000			
17 " Colores	1911	A. M. Torres, Lay.	'56	54	9	—	6	2	—	2	115	137	—	—	—	1,504	8,000			
18 " Coto Laurel	1908	L. L. López, Lay.	'57	96	—	2	4	—	—	—	—	—	—	—	—	2,136	20,000			
19 Las Piedras	1908	G. Figueroa, Lay.	'57	96	—	—	—	—	—	—	—	—	—	—	—	2,127	7,500			
20 Luquillo	1951	M. A. Limardo	'51	71	—	—	—	—	—	2	100	158	20	—	—	37,000	37,000			
21 Sabana, Yuquíú	1909	M. A. Limardo	'26-'51	323	78	18	18	2	2	2	257	331	40	—	—	1,000	1,000			
22 Naguabo	1928	y.C. Rosa	'55-'54	32	1	—	—	—	—	2	100	110	30	—	—	391	750			
23 " Daquao	1928	y.F. Jaime, Lay.	'56	38	—	5	5	—	—	2	37	35	—	—	—	849	4,400			
24 " Mariana	1936	T. Donato, Lay.	'56	35	—	5	5	—	—	1	88	102	—	—	—	1,230	15,000			
25 " Río Blanco	1904	E. Ramirez-Luigo	'30-'50	221	72	6	16	1	—	1	98	203	55	—	—	1,920	6,000			
26 Peñuelas	1904	F. Morales, Lay.	'49	49	27	6	16	—	—	7	84	113	26	—	—	—	—			
27 " Tallaboa	1904	H. Zeck	'57	35	1	4	12	—	7	7	84	113	26	—	—	—	—			
28 Ponce, English Cong.	1956	J. A. Luciano	'28-'57	626	210	3	9	2	2	2	275	221	35	—	—	4,552	65,000			
29 " Marina	1900	F. Robles-Rodriguez	'56-'56	89	4	—	—	—	—	1	111	122	—	—	—	7,801	10,000			
30 " Clausells	1951	R. Echevarría	'39-'55	28	16	—	—	—	—	—	—	—	—	—	—	1,900	10,000			
31 " Cuatro Calles	1901	y.E. Echevarría	'31-'57	49	15	—	—	—	—	41	—	—	—	—	—	1,955	10,300			
32 " Machuelo	1901	O. Echevarría	'39-'55	135	—	—	—	—	—	—	—	—	—	—	—	493	9,600			
33 " Sabanetas	1955	O. Malavé-Rivera	'55-'56	155	4	—	—	—	—	14	141	235	—	—	—	3,600	3,600			
34 " Unión St.	1948	S. Rosado, Lay.	'57	20	4	—	1	10	1	11	50	55	16	—	—	3,589	30,000			
35 " Villa Grillasca	1955	A. Rivera-Rodriguez	'50-'48	208	5	1	15	—	—	190	190	465	—	—	—	10,163	88,000			
36 Río Piedras	1948	L. González, Lay.	'56	31	—	—	—	—	—	60	71	19	—	—	—	—	4,500			
37 " Buena Vista	1953																			

State Work financed through the Board of Home Missions.

x

CHURCHES	CITIES or TOWNS	Org.	MINISTERS		MEMBERS			Admitted			Removed			Average Attendance	Church School Membership	Young People's Organizations	OUR CHRISTIAN WORLD MISSION		OTHER GIFTS		Local Finances	
			Names	Ord. Cld.	Total	Ab.	C.	Total	D.	L.	Total	Cont.	Natl. Boards				Total	Cong. Chr.	Non Cong. Chr.	Home Exp.	Value	Church Property
38	Repatrio Metropolitano, a	1957		'56	40	3	12	14	—	—	—	90	120	23	—	—	—	—	—	825	—	
39	Sabinas	1908	A. Robles, Lay.	'34-'55	132	46	—	—	—	—	—	272	294	15	—	—	—	—	—	2,661	17,000	
40	" Campos	1950	A. Friciano, Lay.	'52	43	—	—	3	—	—	—	132	217	40	—	—	—	—	—	467	2,000	
41	Santa Isabel	1908	W.D. M. Rodriguez	'42-'55	175	45	12	1	—	5	—	7	190	285	20	—	—	—	—	3,600	19,000	
42	" Las Ollas		W.D. M. Rodriguez	'42-'55	26	6	—	—	—	—	—	8	40	70	—	—	—	—	—	305	3,000	
43	Santurce	1912	L. A. Orengo	'55-'55	262	50	29	32	—	—	—	250	300	60	—	—	—	—	—	1,107	16,000	
44	Villalba	1905	T. Rodriguez	'55-'57	85	5	—	4	—	—	—	113	206	35	—	—	—	—	—	4,266	22,000	
45	Yabucoa	1906	N. Betancourt, Lay.	'55-'57	71	—	—	2	—	—	—	100	122	20	—	—	—	—	—	3,603	50,000	
46	Yauco	1908	A. L. Jaime	'52-'57	128	25	1	4	1	62	79	130	207	37	—	—	—	—	—	48	6,500	
47	" Barrada Lluveras		A. Rosa, Lay.	'57	31	3	5	8	—	—	—	55	68	23	—	—	—	—	—	297	3,000	
48	" Naranjo		W.A. Castillas, Lay.	'57	17	—	—	3	—	—	—	17	30	11	—	—	—	—	—	737	1,800	
49	" Rubias		W.A. Castillo, Lay.	'57	31	—	—	6	—	—	—	55	115	—	—	—	—	—	—	983	—	
50	Villa Prades, Buenos Aires		A. Castillo	'20-'57	41	—	—	41	—	—	—	83	115	12	—	—	—	—	—	—	—	
51	Roosevelt, San Juan		C. P. González	'31-'57	26	—	—	26	—	—	—	57	55	—	—	—	—	—	—	—	—	
52	Duque, Naguabo		W. Jaime, Lay.	'56	25	—	—	10	—	—	—	57	55	—	—	—	—	—	—	401	—	
	Totals:				4,694	699	166	354	18	120	280	116	6,434	909						93,289	819,650	

a San Juan

CHURCHES ADDED: (3) Villa Prades, (Buenos Aires); Roosevelt, (San Juan); Duque, (Naguabo).
 CHURCHES: 52. Served by pastors: 50 (installed 23; other Cong. Chr. 24; other denom. 2; unclassified 1). Inactive churches 2. No. pastors serving 42.

MINISTERS IN FULL STANDING: 33 (pastors 20; others 13).

NO. OF CHURCHES REPORTING: Av. Ch. Attendance 42; Ch. School 42; Y.P. Org. 31; Home

Expenses 43; New Buildings and Improvements 3 (amount \$78,500); Church Property 43; Parsonage 43.

SALARIES: No. of churches and yoked fields reporting 43 (amount \$71,320). Pastoral Units: 43. Average Salary for regular service: \$1,659.

YOKED CHURCHES: Nos. 1-5; 2-3-23; 17-18; 24-52; 31-33; 41-42; 48-49.

For comparative statistics see Summary I.

CHURCHES	MINISTERS		MEMBERS		Admitted			Removed			Average Attendance	Church School Membership	Young People's Organizations	OUR CHRISTIAN WORLD MISSION Apportionment		OTHER GIFTS		Local Finances			
	Cities or Towns	Org.	Names	Ord. Cld.	Total	Ab.	C.	Total	D.	L.				Total	Conf.	Natl. Boards	Total	Cong. Chr.	Non Cong. Chr.	Home Exp.	Value Property
* 1 Barrington	1717	W. B. Grogan	'52-'52)	621	0	40	117	1	8	97	320	50	1,501	2,668	4,169	1,045	810	35,330	*369,000		
* 2 Bristol	1680	A. E. Hutchison	'36-'55	323	39	6	10	6	13	19	161	128	1,264	2,425	3,789	1,040	1,192	20,886	x 204,000		
* 3 Central Falls	1845	M. L. Chong	'37-'45	174	17	6	9	3	2	5	102	85	313	912	1,425	209	85	8,297	x 113,000		
* 4 Chepachet, Union	1847	R. G. France, Bapt.	'53-'55	4386	37	—	19	—	—	150	195	36	77	136	213	0	263	9,524	*88,000		
* 5 Clayville	1878	—	120	—	—	—	—	—	—	—	—	—	—	—	—	—	—	—	—		
* 6 Cranston, Franklin	1873	O. W. Arell	'14-'55	59	30	2	4	2	0	2	—	—	45	80	125	0	0	2,049	36,000		
* 7 " Edgewood	1892	W. M. Thompson	'44-'55	492	29	15	35	2	18	20	170	269	689	1,224	1,913	40	200	18,292	x 251,200		
* 8 " Knightsville	1928	D. D. Clark, i.c.a.	'57	57	0	3	3	2	1	3	50	70	34	60	94	7	25	1,997	x 5,000		
* 9 " Woodridge	1951	L. W. Fairchild	'45-'51	422	19	16	43	4	8	22	220	216	1,150	2,044	3,194	508	372	22,761	x 136,000		
* 10 East Providence, Newman	1643	F. Crook	'23-'36	747	40	25	60	6	9	15	327	445	35	1,476	2,625	4,101	125	2,124	x 290,000		
* 11 " Riverside	1881	R. L. Underwood, i	'27-'48	625	42	31	53	4	13	88	199	440	30	1,524	932	1,456	602	148	15,089	x 244,000	
* 12 " United	1889	A. W. Garner, i	'47-'54	291	42	10	13	4	4	10	96	153	26	501	1,392	425	122	8,677	*88,000		
* 13 " Hope	1904	A. W. Welch, r	'48-'53	282	9	5	23	2	5	11	133	35	34	61	95	65	100	9,943	x 133,000		
* 14 " Kents Corners	1945	W. S. G. Gordon	'49-'53	32	0	0	0	0	0	—	—	—	—	—	—	—	—	—	—		
* 15 Kingston	1695	W. B. Davis, r	'54-'56	313	49	12	38	2	8	72	217	171	29	1,013	1,802	2,815	108	225	14,640	*77,000	
* 16 Little Compton, United	1704	R. L. Eddy, r	'35-'50	209	33	5	7	3	2	5	91	103	45	247	438	685	485	0	10,575	*100,000	
* 17 Moosup Valley, b	1864	y B. O. Waterman, Bapt.	'18-'40	327	—	8	13	5	3	8	125	138	9	731	1,299	2,030	67	20	930	1,500	
* 18 Newport, United	1720	C. E. Bare, i	'22-'52	41	0	1	1	1	0	1	35	42	0	20	35	55	0	0	2,427	x 28,000	
* 19 " Union	1829	E. E. Johnson	'39-'53	601	30	6	36	4	25	36	290	226	49	1,582	4,294	1,538	761	32,818	*917,500		
* 20 Pawtucket Cong.	1882	A. P. Colbourn, i	'46-'58	579	71	6	170	9	15	127	—	110	31	1,514	2,693	4,207	642	774	18,875	*288,000	
* 21 " Park Pl.	1892	J. R. Ballantyne, r	'41-'53	720	—	26	63	11	18	47	380	448	100	1,219	2,166	3,385	868	19,845	x 194,000		
* 22 " Smithfield Ave.	—	W. E. Downey, Jr., e	'55-'55	—	—	—	—	—	—	—	—	—	—	—	—	—	—	—	—		
* 23 " Dartington	1897	J. L. Udall, i	'49-'51	496	75	18	33	3	5	10	222	275	40	727	1,293	2,020	245	154	12,000	*210,000	
* 24 Peace Dale	1857	R. V. Lawson	'36-'43	320	56	2	6	10	11	—	184	52	802	1,427	2,229	245	113	16,307	x 237,000		
* 25 Providence, Beneficent	1743	{ A. E. Wilson, i T. H. Campbell, Lic., f L. L. Duran, i C. A. Baldwin, Asso., r W. C. Wilson, h	'27-'33 '43-'54 '57	714	101	20	33	14	19	33	259	326	32	2,216	3,639	6,155	1,291	2,513	50,795	x 1,138,126	
* 26 " Central	1852	{ W. E. Downey, Jr., e J. L. Udall, i R. V. Lawson	'44-'52 '57-'57	1,838	165	38	79	31	53	84	598	420	164	8,062	14,332	22,394	7,845	725	76,493	g 1,364,175	
* 27 " Plymouth-Union	1878	J. S. Prince, r	'30-'46	306	31	3	9	8	21	45	114	128	6	560	996	1,556	336	11,880	*215,500		
* 28 " American	1913	A. A. Georgetown	'22-'51	66	2	0	0	1	2	10	10	23	12	96	65	101	202	5,772	*40,000		
* 29 " Sheldons St.	1949	J. B. Washington, r	'57-'55	60	0	10	10	3	0	3	35	37	64	113	177	15	25	6,068	x 30,000		
* 30 Rice City, Greene, R.D.	1860	y B. O. Waterman, Bapt.	'35-'51	122	2	—	—	—	—	—	—	—	—	—	—	—	—	1,230	x 5,000		

a A Union ch.—figure represents total membership and only Cont. share of benevolences

b Foster, R.I. d Inter-denominational — 2 groups

e Min. Chr. Edn. f Assn.

g Includes 2 parsonages h Min. Stud. & Youth

CHURCHES		MINISTERS		MEMBERS		Admitted		Removed		Average Attendance		Church School Membership		Young People's Organizations		OUR CHRISTIAN WORLD MISSION Apportionment			OTHER GIFTS		Local Finances	
Cities or Towns	Org.	Names	Ord. Cld.	Total		C.	Total	D.	L.	Total	Average	Church School	Young People's	Conf.	Natl. Boards	Total	Cong. Chr.	Non Cong. Chr.	Home Exp.	Value	Church Property	
				Ab.	Total																	
31 Saylesville, Sayles Mem.	1880	R. P. Bell	'44-'54	327	12	10	17	3	13	16	—	207	50	730	1,298	2,028	463	110	10,721	*125,000		
32 Slatersville	1816	N. A. McCallum, r	'30-'55	204	4	19	38	5	1	8	85	119	58	163	342	535	110	0	10,371	*100,000		
33 Liverton, Amicable	1746	P. S. Jomis, r	'56-'52	203	49	13	24	2	1	3	—	120	16	168	299	467	5	0	6,382	x*100,000		
34 "Bless Four Corners	1915	J. S. G. Gordon	'46-'46	23	—	0	0	0	0	0	35	0	0	0	0	0	5	0	267	12,000		
35 Warwick, a	1951	L. E. Marble	'28-'54	124	4	1	11	1	7	32	90	191	40	95	168	264	168	312	7,203	x*48,000		
36 Westley, Broad St. Chr.	1843	F. R. Kelly	'48-'51	269	0	7	7	0	0	0	99	111	9	345	615	960	30	92	11,400	x*100,000		
37 Pawcatuck	1843	D. W. Sheppard	'50-'57	283	32	0	32	6	3	9	100	116	20	296	527	823	0	100	10,586	*200,000		
38 West Warwick, Riverpoint	1848	D. W. Sheppard	'50-'57	293	34	9	9	7	1	8	87	161	24	180	320	500	125	63	11,462	x*135,000		
39 Woonsocket, Globe	1831	L. G. Ferguson, r	'54-'56	143	14	2	4	6	5	11	—	52	11	1,680	2,988	4,668	2,458	280	9,103	*75,000		
Gifts — church undesignated:																						
Totals:				12,966	1,063	374	1,025	168	294	879	175	6,681	1,239	30,602	54,405	85,007	21,404	12,013	556,928	8,156,201		

α Oakland Beach Union

CHURCHES: 39. Served by pastors: 36 (installed 8; recognized 8; other Cong. Chr. 17; other denom. 3). Part time supplies 1. Inactive churches 1. Vacant churches 1. No. pastors serving 37.

MINISTERS IN FULL STANDING: 53 (pastors 38; others 15).

NO. OF CHURCHES REPORTING: Av. Ch. Attendance 27; Ch. School 38; Y.P. Org. 34; Home Bldg. Debts 14 (amount \$73,366); Church Property 38; Debts 15 (amount \$373,442); Invested Funds 24 (amount \$1,537,879); Parsonage 33.

NO. OF CHURCHES CONTRIBUTING TO APPOINTMENT AND OTHER BENEVOLENCES: 37 (amount \$118,424); On apportionment 35 (State Conf. 35; National Boards 35). Other Gifts 31.

SALARIES: No. of churches and yoked fields reporting 32 (amount \$144,853). Part time supplies 4 (amount \$4,590). Pastoral Units: 32. Average Salary for regular service: \$4,383.

LEGACIES:

No. Amount	No. Amount	No. Amount	No. Amount	No. Amount	No. Amount
3 \$ 100	7 \$3,500	20 \$32,500	21 \$1,005	25 \$47,294	26 7,000
39 8,000					

YOKED CHURCHES: Nos. 14-34; with other denominations: Nos. 17-30.

For comparative statistics see Summary I.

SOUTH CAROLINA, see index

CHURCHES	Ministers	Members		Admitted			Removed			Average Attendance	Church School Membership	Young People's Organizations	OUR CHRISTIAN WORLD MISSION Apportionment		OTHER GIFTS		Local Finances		
		Total	Ab.	C.	Total	D.	L.	Total	Conf.				Natl. Boards	Total	Cong. Chr.	Non-Cong. Chr.	Home Exp.	Value Church Property	
Cities or Towns	Names	Ord. Cld.																	
1 Aberdeen, Plymouth	y R. A. Kline, r	'47-'55	528	67	31	68	7	22	31	273	225	32	2,185	1,324	3,509	280	65	14,876	x \$80,000
2 Academy, Plymouth	1888		47		9	1	0	0	6	6	30	0	0	224	126	350	20	1,620	10,000
3 Akaaka, Glueckstal, a	1902 y D. H. Hoersch	'09-'55	25	0	0	0	0	0	0	0	30	0	0	140	251	100	0	1,276	3,200
4 Albee	1887 y D. C. Worseth, r	'54-'56	32	5	2	2	0	0	0	0	0	0	0	78	218	0	0	1,158	*4,315
5 Alexander	1887		179	98	17	23	2	6	4	—	89	17	775	436	1,911	175	0	4,931	*57,000
6 Alpena, Beeklehem, a	1920 y B. T. Wilhelm, i	'51-'50	89	17	0	3	2	0	0	—	88	10	6,682	6,077	11,190	0	0	3,537	*23,000
7 Atmore, Conn.	1922 y S. Leonard, r	'55-'55	23	7	5	6	0	0	0	26	33	0	80	45	135	0	0	881	0,000
8 Atmore, Conn.	1886 y H. W. Chalper, r	'53-'56	37	46	22	30	7	8	20	168	256	63	1,417	803	2,213	51	155	10,766	x \$89,520
9 Athol	1881 y A. W. Gallagher, r	'57	33	6	0	1	0	1	0	2	56	0	147	83	230	19	5	1,531	15,000
10 Bagard	1892 y N. A. Lake, F.M.A.	'33-'53	56	7	5	5	0	2	2	30	22	0	140	53	223	65	10	1,466	10,000
11 Barnard, Conn.	1928 y R. A. Kline, r	'47-'55	26	7	0	4	1	1	2	63	37	22	308	173	481	50	10	1,905	10,000
12 Belle Fourche, Ist	1891 H. E. Gackle	'54-'57	251	6	15	26	2	10	12	—	185	45	549	580	1,429	0	0	8,792	*83,000
13 Bersford, Ist	1884 R. D. Grow	'51-'55	216	20	12	17	3	1	1	90	110	31	547	318	865	180	0	4,537	x \$20,000
14 Bowdle, Friedenstat, a	1912 J. H. Bars	'33-'53	59	0	2	2	0	0	7	—	64	7	60	464	524	0	0	4,430	*25,000
15 Brentford	1888 y D. Errett, Lic.	'57	151	16	22	25	1	6	7	—	100	30	966	318	884	0	0	4,013	x \$10,700
16 Bryant, Union	1892 R. T. Hartshorn, Lic.	'55	106	4	24	27	3	0	3	75	58	19	192	108	300	0	0	2,074	*12,000
17 Buffalo, Ist	1900 K. C. Farr, M. Ath. Lic.	'55	34	—	4	7	1	0	1	—	33	0	64	36	100	0	0	3,400	*14,000
18 Bull Head, Indian	1937 y F. Frazier	'26-'56	171	26	9	13	0	1	1	—	70	27	384	216	600	0	0	2,000	*2,000
19 Canova	1886 y J. K. Fisher	'51-'56	117	—	—	—	—	—	—	—	—	—	—	—	—	—	—	—	—
20 Carter	1910 (Inactive)		94	14	5	9	1	1	6	66	44	12	349	197	546	0	0	5,047	x \$12,000
21 Cartilage, Pilgrim	1883 y R. H. Jackson,	'56-'56	94	14	5	9	1	1	6	66	44	12	349	197	546	0	0	5,047	x \$12,000
22 Centerville, Fed.	1872 y J. Graf, Lay.	'57	94	34	0	0	1	0	1	60	64	228	228	128	356	0	71	4,588	*18,000
23 Chamberlain, d	1881 y R. P. Koehler	'47-'55	352	21	26	45	7	6	24	—	220	49	1,248	702	1,950	0	0	10,864	x \$210,000
24 Cherry Creek, Indian	1892 y M. Flying, By, i	'50-'56	39	—	1	2	0	1	11	—	109	37	591	343	934	30	20	120	x \$2,000
25 Clark, Plymouth	1881 y R. P. Seater, r	'55-'55	228	22	18	19	1	1	1	125	109	37	591	343	934	30	20	16,386	*86,000
26 Clear Lake, Ist	1902 Mrs. H. R. F. Seater	'49-'55	114	4	—	—	3	5	9	70	75	18	461	259	720	0	16	5,240	*33,500
27 Columbia	1884 y C. R. Ham	'57-'57	113	14	0	2	2	28	58	—	114	27	265	160	425	75	0	3,400	x \$19,200
28 Conata	1902 (Inactive)		10	—	—	—	—	—	—	—	—	—	—	—	—	—	—	—	—
29 Cottonwood	1907 (Inactive)		43	—	—	—	—	—	—	—	—	—	—	—	—	—	—	—	—
30 Custer, Conn.	1880 y D. C. Reutter, Lic.	'57	524	43	21	33	4	9	13	180	136	65	886	470	1,306	0	0	6,657	x \$150,000
31 De Smet, Ist	1884 y D. C. Reutter, Lic.	'57	152	56	15	17	3	4	42	88	92	35	748	425	1,173	0	0	3,050	x \$7,500
32 "Drakola	1884 y A. Parker, r	'57	42	6	4	5	0	0	2	218	122	12	218	122	340	25	430	3,000	*7,500
33 Dupree, Ist	1915 J. A. Parker, r	'54-'57	89	23	0	0	0	7	7	80	97	39	122	69	191	0	0	4,545	x \$18,000
34 "Thunder Butte, Indian	1937 F. Workenne, i	'54-'57	10	2	0	0	0	0	0	11	13	0	11	13	0	0	0	25	*550
35 Eagle Butte	1911 F. Workenne, e	'36-'52	74	13	2	2	1	1	2	44	46	16	312	187	499	0	40	4,200	*29,000
36 "Lower Cheyenne, e	1904 (Inactive)		—	—	—	—	—	—	—	—	—	—	—	—	—	—	—	—	—

e Indian

d United Church of Christ

b Includes Westington Springs, New Zion, German

a German

CHURCHES	MINISTERS	MEMBERS		Admitted			Removed		Average Attendance	Church School Membership	Young People's Organizations	OUR CHRISTIAN WORLD MISSION Apportionment			OTHER GIFTS		Local Finances	
		Total	Ab.	C.	Total	D.	L.	Total				Conf.	Natl. Boards	Total	Cong. Chr.	Non Cong. Chr.	Home Exp.	Value Church Property
37 Eagle Butte, a	1895 M. Bad Made, Lay.	40	25	2	2	1	0	1	38	16	47	0	0	19	0	1,130	*2,000	
38 Edgemont, b	1912 y.R. S. Leonard, r	165	18	8	14	2	4	8	99	210	681	383	1,064	0	66	6,218	*72,500	
39 Elk Point, Cong.	1870 y.A. C. Walker	153	19	0	11	5	5	4	46	86	15	130	107	21	0	3,765	*24,000	
40 Erwin	1885 y.H. J. Smith, i	45	10	3	6	3	4	7	56	53	8	131	73	0	0	2,468	*34,000	
41 Estrella, Ist	1899 D. J. Bosworth, r	158	12	6	18	7	7	16	113	116	40	668	418	93	48	7,042	*33,750	
42 Eureka, St. Paul, German	1904 y.R. Knaus, r	343	29	14	18	4	0	4	200	150	33	0	855	318	0	3,958	*85,000	
43 Fairfax, Hope, German	1899 y.B. W. Saylor, r	22-22	142	13	0	1	1	11	75	70	10	40	285	183	74	6,380	*17,000	
44 Faulkton	1884 y.B. E. Taft, r	55-52	104	36	0	5	5	5	65	53	15	330	186	25	0	4,726	*22,000	
45 Fedora, Glenview	1888 y.R. H. Jackson, i	56-56	35	6	0	1	2	5	37	73	9	57	287	0	0	1,891	10,300	
46 Frested	1912 (Inactive)	115															5,000	
47 Ft. Pierre, Ist	1890 R. G. Ralph, Lic.	70	10	5	9	1	0	2	78	115	51	162	121	0	283	74	109	
48 Freeman, Wolf Creek	1888 (Inactive)	116															6,015	
49 Gunn Valley, Ist	1892 C. H. Keller, Free Meth., d	44	3	6	8	0	0	3	64	67	37	197	111	183	52	2,772	*9,000	
50 Glenham, St. Peters, e	1891 y.R. Schatz, i	57-56	44	2	5	10	0	3	35	32	38	612	650	0	0	1,168	*7,000	
51 Greenwood, Friedens, e	1906 y.R. Knaus, r	22-22	92	0	2	6	0	3	23	23	23	100	626	0	0	2,563	10,000	
52 Gregory, Union	1906 R. New, r	54-55	124	10	0	1	4	10	90	74	25	238	134	372	0	5,400	*38,000	
53 Hermosa	1901 C. G. Nelson, Lic.	51	89	5	5	1	0	1	78	142	0	51	28	79	0	1,813	*30,000	
54 Herrod, Ist, German	1926 y.E. H. Horst, Lic.	57	94	1	0	0	4	4	46	58	30	0	698	0	0	2,535	*21,000	
55 Herrick, Ponca Creek, f	1891 Jesse Andrews, Lic.	57	43	0	3	0	0	0	25	46	12	0	0	0	0	2,151	17,000	
56 Hedland	1892 y.N. A. Luke, F.M.A., d	33-54	34	0	2	0	0	0	0	0	0	216	122	338	45	30	2,301	
57 Highmore, Ist	1881 y.G. G. Bell, Lic.	57	62	0	2	0	0	0	24	0	289	163	452	0	0	2,303	30,000	
58 Hill City, Union	1916 y.L. Gagan, y	40-52	30	3	0	0	0	0	0	89	13	153	91	244	34	2,503	*24,000	
59 Hoarmer, St. Paul, e	1900 y.C. Ham	28-56	150	8	6	12	1	8	9	60	20	109	695	804	0	4,200	*18,000	
60 Houghton	1900 y.M. Flynn By, i	57-57	61	0	0	0	0	3	46	50	12	83	47	130	0	586	*29,000	
61 Housh, Brazier Mem., f	1941 y.M. Flynn By, i	50-56	33	0	0	0	1	1	0	0	0	0	0	0	0	1,800		
62 " Red Seafield, Indian	1910 y.J. A. Parker	51	0	0	0	0	0	0	0	18	0	0	0	0	0	0	0	
63 " Upper Cheyenne, f	1885 D. Graham	23-51	44	3	3	3	3	3	25	44	4	446	262	728	40	33	5,507	
64 Hudson, Ist	1885 F. L. Krschenmann, Lic.	143	23	4	6	2	3	10	77	75	10	369	259	628	0	93	*21,500	
65 Humboldt, Ist	1890 R. L. Krschenmann, Lic.	109	20	12	24	2	3	13	86	48	22	2,037	1,158	1,927	88	13,974	*137,000	
66 Ipswich	1884 J. A. Northrop	45-2	48	32	37	6	17	72	904	229	50	81	18	2,833	431	1,234	*59,500	
67 Ipswich	1883 J. A. Northrop	40-96	200	30	0	0	4	4	104	81	18	567	319	886	0	7,023	*25,000	
68 Isabel, Ist	1913 M. J. Ellis, Lic.	37	151	3	27	1	2	3	97	62	12	444	444	0	0	1,157	2,000	
69 Java, Sutley, German	1930 y.R. Schatz, i	57-56	43	0	2	0	2	7	1	138	—	6	6	6	6	2,248	15,000	
70 Kaylor, Ist, German	1884 y.E. W. Bettenhausen, r	37-52	109	6	0	0	7	1	1	78	—	32	18	0	0	725	12,000	
71 Keystone, Ist	1895 (Inactive)	25	3	0	1	0	0	0	0	0	0	0	0	0	0	0	500	
72 Lake Buffalo, Indian	1904 (Inactive)	11-															5,106	
73 Lake Preston	1881 y.H. J. Smith, i	108	2	2	4	0	7	7	100	103	26	443	254	697	0	5,106	*40,000	
74 Lanury, Bear Creek, f	1925 J. J. Little Wounded, Lic.	46	40	1	9	0	0	0	21	0	0	0	0	0	0	0	1,200	
75 LaPlant, Virgin Creek, f	1894 R. E. Sheppard, Lic.	55	55	5	2	0	0	2	20	—	—	0	0	0	0	275	2,500	
76 Lebanon	1888 y.B. E. Taft, r	55-52	8	0	0	0	0	0	0	—	—	10	3	15	0	85	*4,000	
77 Lesterville, Ward Mem.	1888 J. M. Schatz, Lic.	57	49	1	6	0	4	4	—	32	0	13	5	21	0	207	5,000	

i Included with Scotland, Ist

f Indian
g Wes. Meth., Sup.

d Sup.
e German

a Green Grass, Indian
b Calvary United Church of Christ

CHURCHES	MINISTERS	MEMBERS		Admitted	Removed			Church School Attendance	Young People's Organizations	OUR CHRISTIAN WORLD MISSION			OTHER GIFTS		Local Finances	
		Total	Ab.		C.	Total	D.			L.	Total	Home Exp.	Value	Church Property		
Cities or Towns	Names	Ord. Cld.								Conf.	Natl. Boards	Total	Cong. Chr.	Non Cong. Chr.	Home Exp.	Value
★ 78 Lesterville, Petersburg, a	P. W. Bettemhausen, r	'37-'52	107	13	0	2	0	4	133	51	b	b	b	b	1,937	7,000
★ 79 Letcher, Ist	P. H. Brooks	'54-'52	155	21	11	1	1	7	63	0	0	0	0	0	4,097	*15,000
★ 80 Little Eagle, Elk Horn, d	P. P. Frazier	'26-'56	183	23	1	0	3	26	0	0	0	0	0	0	444	*2,000
★ 81 "Messiah, Indian	P. P. Frazier	'26-'56	54	16	1	0	3	3	84	38	360	0	0	0	2,065	15,000
★ 82 Loomis	P. H. Brooks	'54-'52	61	10	1	0	2	4	107	30	40	576	666	0	4,478	*30,600
★ 83 Lowry, Pilgrim, German	P. H. Hoersch	'09-'55	62	0	0	0	2	6	130	58	109	718	827	0	5,675	*30,000
★ 84 McLaughlin, United, a	E. D. J. Zuern	'43-'56	153	26	0	1	5	8	430	49	423	249	292	16	6,961	*70,000
★ 85 Milbank, Ist	P. D. C. Morse	'54-'56	138	8	11	4	4	8	85	48	0	42	0	0	1,710	7,500
★ 86 Milboro	P. M. Brown, r	'52-'52	36	8	0	0	0	0	30	18	27	15	0	0	1,710	x 7,500
★ 87 Miller, Pleasant Valley	(Inactive)		123	21	3	4	5	7	45	46	388	218	606	0	4,148	*43,000
★ 88 Mission Hill	P. M. Opsahl, Lic.	'56	115	21	3	4	5	7	45	46	388	218	606	0	4,148	*43,000
★ 89 Mitchell, Cong.	E. O. Pearson	'47-'57	366	0	21	67	8	26	54	196	189	813	2,238	0	13,433	x 160,000
★ 90 Monrovia, United	C. Callahan, Lic.	'56	261	35	9	13	2	8	12	163	76	1,098	633	0	6,789	x 64,000
★ 91 "Grace, German	P. H. Horst, Lic.	'57	83	0	0	14	2	0	103	25	0	30	30	0	4,418	*30,000
★ 92 Newell, Ist	W. F. Reitmeyer, i	'33-'55	144	0	23	28	1	8	9	84	127	25	319	180	4,418	x 30,000
★ 93 New Underwood, United	W. V. C. Hicks	'50-'57	116	6	9	11	3	1	75	20	105	59	164	0	4,403	x 12,000
★ 94 Nisland	W. F. Reitmeyer, i	'33-'55	32	7	0	0	0	14	25	0	12	56	31	87	1,149	10,000
★ 95 Osasco	W. L. Schlmer	'53-'57	7	0	0	0	0	0	9	0	33	23	56	0	120	1,050
★ 96 Norris, Cedar Butte, d	R. P. Koehler	'47-'55	10	0	3	3	1	0	12	0	0	0	0	0	667	x 4,000
★ 97 Parkston, Salem, German	P. J. Eslinger	'35-'54	285	8	12	20	2	13	18	250	302	18	485	1,760	7,464	x 97,500
★ 98 Parkstone, Com., Indian	(Inactive)		11	—	—	—	—	—	—	—	—	—	—	—	—	*1,000
★ 99 "Sak Camp, d	P. H. Schlmer	'53-'57	17	4	1	2	0	0	10	4	0	0	0	0	229	2,500
★ 100 Pierre, Ist	E. H. Hirschhoff	'42-'53	362	8	8	24	3	11	19	167	35	1,061	609	0	13,841	*80,000
★ 101 Rapid City, Ist	G. W. Fisk, i	'44-'56	593	83	16	34	6	42	66	220	67	2,598	1,475	4,073	27	18,543
★ 102 "South Pk.	R. D. Boyle, r	'53-'55	296	22	11	53	0	8	21	185	30	745	445	1,190	79	10,948
★ 103 Redfield	A. W. Gallagher, Lic.	'57	118	30	—	—	—	—	—	—	—	1,025	576	1,601	0	2,000
★ 104 Red Wing	(Inactive)		11	—	—	—	—	—	—	—	—	—	—	—	—	2,000
★ 105 Red Owl	(Inactive)		11	—	—	—	—	—	—	—	—	—	—	—	—	2,000
★ 106 Ree Heights, Ist	P. G. G. Bell, Lic.	'57	126	0	13	16	0	3	3	101	22	434	244	678	4,643	x 43,000
★ 107 "Cedar	G. G. Bell, Lic.	'57	55	5	1	0	1	1	62	11	232	146	378	30	2,300	x 6,000
★ 108 Rescoe, St. James, German	H. E. Rath	'28-'56	43	0	2	17	0	2	35	11	0	13	84	97	1,200	x 6,000
★ 109 Seonick	G. C. Hicks	'50-'57	42	0	3	4	0	0	0	0	0	22	13	35	0	1,368
★ 110 Southfork, Ist, German	P. W. Beck	'37-'52	131	2	0	2	0	6	9	102	22	275	e2,350	e0	3,608	*90,000
★ 111 Solby, Inverness, a	R. Schatz, i	'57-'57	58	0	0	0	0	0	0	0	0	111	444	555	3,502	*11,982
★ 112 South Falls, Ist	W. L. Pugh, i	'42-'57	126	56	28	75	8	42	79	394	63	1,866	1,084	2,950	0	43,540
★ 113 South Shore	E. W. Cowfield	'14-'56	306	1	17	20	0	5	20	115	32	733	428	1,161	0	1,367
★ 114 Spearfish, Ist	F. W. Westwood	'40-'54	206	0	25	35	4	5	20	135	32	733	428	1,161	0	6,223
★ 115 Springfield	B. J. T. Kacey	'17-'50	263	40	14	24	0	10	10	121	25	1,007	567	1,574	146	6,223
★ 116 St. Lawrence, Sunbeam	P. D. S. Rowsow, r	'52-'52	40	7	0	0	0	1	55	—	—	174	98	272	0	1,319
★ 117 St. Ouge	P. W. Westwood, r	'40-'57	65	11	0	0	0	0	10	—	—	77	43	120	0	1,180
★ 118 Taber, Bon Homme	(Inactive)		122	—	—	—	—	—	—	—	—	—	—	—	—	2,500
★ 119 Tripp, Pilgrim, a	P. E. J. Eslinger	'35-'54	122	0	4	0	1	5	8	75	10	48	58	0	1,931	*34,000

a German b Included with Scotland, Ist c Includes Kaylor, Ist and Lesterville, Petersburg d Indian e Includes Kaylor, Ist and Lesterville, Petersburg

CHURCHES	MINISTERS	MEMBERS		Admitted			Removed			Attendance	Church School Membership	Young People's Organizations	OUR CHRISTIAN WORLD MISSION Apportionment			OTHER GIFTS		Local Finances	
		Total	Ab.	C.	Total	D.	L.	Total	Conf.				Natl. Boards	Total	Cong. Chr.	Non Cong. Chr.	Home Exp.	Value Church Property	
120 Troy	1895 (Inactive)	114	5	0	0	0	0	0	0	0	0	0	0	0	0	0	0	*3,000	
*121 Turton	1887 P.D. Errett, Lic.	16	1	0	0	0	0	0	0	10	61	35	96	0	0	0	580	*3,000	
*122 Valley Springs, Fed	1878 P. H. Siewert, Lic.	80	0	0	2	0	0	0	2	9	345	194	539	0	0	0	2,919	*10,250	
*123 Vermilion	1870 G. E. Van Vactor	326	26	10	56	0	10	10	215	162	1,183	675	1,858	700	500	0	12,000	*166,000	
*124 Wakonda	1884 C. D. Ebersole	77	9	14	1	3	4	70	71	20	284	175	459	0	0	0	5,730	*39,500	
*125 Watertown, Ist	1879 I. J. Parce, i	603	26	0	3	13	13	132	261	85	2,510	1,425	3,935	301	350	0	18,168	*200,000	
126 Waubay	1884	—	—	—	—	—	—	—	—	—	499	281	780	0	0	0	6,624	*33,000	
*127 Wessington Springs, Ist	1886 G.C. Hay	272	—	11	42	3	9	12	—	113	885	498	1,383	0	215	0	2,550	15,000	
*128 " Templeton	1881 G.C. Hay	94	—	2	0	1	1	—	—	83	369	207	576	0	0	0	2,500	0	
129 " Anna	1904 (Inactive)	119	—	—	—	—	—	—	—	—	0	0	0	0	0	0	0	0	
*130 " New Zion, German	1909 J.L. Wilhelm, i	38	18	0	4	1	0	1	0	30	22	a	a	a	a	268	1,990	*20,000	
*131 Wewela	1920 A. M. Brown, r	19	0	0	0	0	0	8	16	20	0	112	63	175	0	15	748	10,000	
*132 Willow Lake	1884 F. A. Sprenger, Lic.	55	0	12	12	0	5	5	8	48	15	83	47	130	0	0	2,276	*14,000	
*133 Winfred, Com.	1884 J. K. Fisher	140	20	8	13	3	5	8	73	46	380	223	603	0	20	0	5,294	*52,000	
*134 Wood, Union	1910 A. M. Brown, r	59	12	3	5	0	3	3	50	86	33	226	127	353	0	300	2,343	*16,000	
*135 " Gilbert Mem., Indian	1880 J. Penegar, Lay.	127	10	—	—	—	—	—	—	—	—	—	—	—	—	—	1,200	*1,200	
*136 Yankton, Ist	1888 C. T. Brewster, r	528	30	54	4	19	68	257	75	277	1,249	3,420	1,092	105	14,414	x	*170,000		
*137 " Zion, German	1914 J. H. Cobb, r	53	—	—	—	—	6	6	—	112	106	218	0	0	0	0	125	—	
138 Zell, Wheaton	1904 J.D. S. Barrows, r	81	12	13	13	1	2	4	85	90	15	326	184	166	100	2,308	4,500	—	
NORTH DAKOTA																			
139 Cannon Ball, Indian	1920 F.F. P. Frazier	134	—	—	—	—	—	—	—	—	—	—	—	—	—	—	—	—	—
140 " Big Lake	1917 F.F. P. Frazier	38	—	0	10	0	0	0	—	15	0	0	0	0	0	0	170	2,700	—
141 Ft. Yates, Indian	1889 (Inactive)	—	—	—	—	—	—	—	—	—	—	—	—	—	—	—	—	—	—
NEBRASKA																			
142 Niobrara, Basile Creek, b	1888 F. Frazier, Lic.	37	18	—	—	—	—	—	—	—	—	—	—	—	—	—	387	*3,200	—
143 Santee, Pilgrim, Indian	1866 (Inactive)	122	—	—	—	—	—	—	—	—	—	—	—	—	—	—	—	—	—
Membership of dropped chs.: City — church undesignated:																			
Totals:		18,632	1,582	736	1,396	180	516	1,205	98	10,171	2,311	50,518	40,396	90,914	8,199	4,315	556,412	4,881,167	—

b Indian

a Included with Alpena

SOUTH DAKOTA SUMMARY

CHURCHES DROPPED: (4) Springfield, Kingsbury; Springfield, Running Water; Viewfield; Worthing.
CHURCHES: 143. **Served by pastors:** 119 (installed 18; recognized 27; other Cong. Chr. 44; other denom. 5; licentiates 25). **Part time supplies** 3. **Inactive churches** 16. **Vacant churches** 5. **No. pastors serving** 75.

MINISTERS IN FULL STANDING: 98 (pastors 55; others 43).
NO. OF CHURCHES REPORTING: Av. Ch. Attendance 64; Ch. School 110; Y. P. Org. 79; Home Expenses 120; New Buildings and Improvements 48 (amount \$441,838); Payment on Principal of Bldg. Debts 16 (amount \$34,288); Church Property 136; Debts 16 (amount \$305,143); Invested Funds 14 (amount \$128,001); Parsonage 90.

NO. OF CHURCHES CONTRIBUTING TO APPORTIONMENT AND OTHER BENEVO-

LENOCES: 114 (amount \$103,428); On Apportionment 109 (State Conf. 105; National Boards 109).
Other Gifts 52.
SALARIES: No. of churches and yoked fields reporting 78 (amount \$297,755). Part time supplies 15 (amount \$17,044). **Pastoral Units:** 63. **Average Salary for regular service:** \$4,390.

LEGACIES:	No.	Amount	No.	Amount	No.	Amount	No.	Amount	No.	Amount	
23	\$200	41	\$247	92	\$250	112	\$3,200	125	\$108	136	\$1,000

YOKED CHURCHES: Nos. 1-11; 3-83; 4-85; 6-130; 7-38; 9-103; 10-56; 15-121; 18-80-81-139-140; 19-133; 21-46; 23-66; 24-61-62; 27-60; 31-32; 33-34-64; 39 with Iowa 189; 40-73; 42-151; 43 with Neb. 78; 44-76; 50-69-111; 54-91; 57-106-107; 59-108; 70-78-110; 79-82; 86-121-134; 92-94; 93-109; 95-99; 97-119; 114-117; 116-138; 127-128; with other denominations: No. 2 with Presb.

For comparative statistics see Summary I.

SOUTHEAST CONVENTION: Alabama (Including Florida Nos. 68-72);
Georgia (Including South Carolina No. 107); Kentucky-Tennessee
(For other churches see index)

Explanation of Schedules & Reference Marks, Page 23

Conference Directory, Pages 16-20

CHURCHES		MINISTERS		MEMBERS			Admitted			Removed			Average Attendance		Church School Membership		Young People's Organizations		OUR CHRISTIAN WORLD MISSION Apportionment			OTHER GIFTS		Local Finances		
Cities or Towns	Org.	Names	Ord. Cld.	Total		Ab.	C.	Total	D.	L.	Total	Average	Church School	Membership	Young People's	Conf.	Natl. Boards	Total	Cong. Chr.	Non Cong. Chr.	Home Exp.	Value	Church Property			
				Total	Ab.																					
ALABAMA CONFERENCE																										
<i>Central Alabama Assn.</i>																										
1	Clanton, East View	1919		126	4		2	10	0	11	11	73	111	26	248	82	330	0	0	0	0	5,600	x	60,000		
2	East Tallahassee, Liberty	1880	'54-'53	140	17																250	0	0	2,000		
3	Madison, Union	1896		137	13																0	0	0	359	3,000	
4	Watson Chapel	1892	'54	55	12		0	4	1	5	10		20	0	0	0	0	0	0	0	1,300	x	10,000			
5	Mountain Creek, Union	1891	'57	125	12		0	0	0	0	2		26	0	34	11	45	0	0	0	361	0	0	3,000		
6	Seaman, Balm of Gilead	1896	(Part time supply)	39	0		0	0	0	0	2		25	0	16	5	21	0	0	0	450	0	0	2,500		
7	Conn.	1933	'57	100	33		12	14	3	1	21		56	20	3	2	3	0	0	0	3,420	x	*14,000			
8	Tallassee, Mt. Olive	1890		135	5								36	15	60	36	96	0	0	0	3,096	0	0	*16,500		
9	Thorsby, United	1905	'19-'55																		0	0	0	2900		
10	Alexander, East Alabama Assn.	1882		14	4		0	0	0	0	5		40	0	0	0	0	0	0	0	232	0	0	2,900		
11	Hunt Mem.	1945	'57-'57	95	38		5	8	0	0	2	68	37	14	0	0	0	0	0	0	100	35	0	2,480	x	*25,000
12	Ashland, Bethel	1892	'57	32	25		0	7	1	1	2	39	41	0	0	0	0	0	0	0	0	0	0	1,088	x	9,500
13	Cragford, Mt. Carmel	1891		62	12								43	12	52	18	70	9	0	0	608	0	0	1,000		
14	Dadeville, Elder	1895	'43-'56	87	51								43	12	52	18	70	9	0	0	619	0	0	17,500		
15	Dayviston, a	1890	'53	57	32								35	0	0	0	0	0	0	0	205	0	0	2,000		
16	Delta, Wesley's Chap.	1896	'53	63	35								35	0	0	0	0	0	0	0	560	0	0	3,000		
17	Five Points, State Line	1852	'43-'56	62	19		0	0	0	0	0		35	0	0	0	0	0	0	0	654	0	0	4,000		
18	Goodwater, Oak Hill	1880	'54	34	0		0	0	0	0	0		19	0	0	0	0	0	0	0	575	0	0	4,000		
19	LaFayette, Pleasant Grove	1886		80	2		0	1	3	1	4		19	0	0	0	0	0	0	0	2,200	x	25,000			
20	LaGrange, Hillside, Ga.	1921		135	6		3	6	1	0	1		16	82	82	28	110	0	0	0	4,800	x	20,000			
21	Legett	1896	'40-'57	400	76		0	1	1	4	28	144	172	30	952	317	1,269	362	142	0	7,700	x	*212,000			
22	Huguley	1944	'30-'58	136	39		12	27	5	1	6		99	19	82	28	110	40	200	0	5,000	x	*25,000			
23	Langdale	1930	'56-'56	257	33		5	12	1	4	5	166	181	18	1,219	406	1,625	62	25	0	12,710	x	*52,000			
24	Lineville, Dingler's Chap.	1911	'53	147	14								34	0	0	0	0	0	0	0	460	0	0	3,500		
25	New Harmony	1888	'57	31	11								14	0	0	0	0	0	0	0	307	0	0	2,000		
26	Shady Grove	1913		50	9		9	75	0	0	0		45	0	0	0	0	0	0	0	283	0	0	1,500		
27	Spring Hill	1916	(Part time supply)	75	2		2	9	4	48	52	61	85	27	0	0	0	0	0	0	20	20	905	x	4,500	
28	Phenix City, b	1957		178	0		25	41	4	0	0	107	139	53	299	103	402	270	16	0	9,711	x	*90,000			
29	Phenix City, a	1929		20	5		0	0	0	0	5		15	0	9	3	12	0	0	0	200	0	0	5,000		
30	Flagah	1920																								

b Russell Woods

a McGuire's Chap.

CHURCHES		MINISTERS		MEMBERS			Admitted			Removed			Attendance		Church School		Membership		Young People's Organizations		OUR CHRISTIAN WORLD MISSION			OTHER GIFTS		Local Finances	
Cities or Towns	Org.	Names	Ord. Cld.	Total	Ab.	C.	Total	D.	L.	Total	Average	Church School	Membership	Young People's Organizations	Apprenticeship		Cong. Chr.		Total		Cong. Chr.		Home Exp.	Value			
															Conf.	Natl. Boards	Total										
* 31	Romaque, Ist	1923: yO. E. Sheppard	'39-51	175	20	0	5	1	2	3	—	—	50	—	270	90	360	6	0	0	1,890	9,000					
* 32	" Antioch	1869 yO. E. Clark, Lic.	'56	85	16	0	0	0	0	0	—	—	35	0	150	69	219	5	0	0	2,018	x 15,000					
* 33	" Bethlehem	1896 yE. G. Clark, Lic.	'56	160	14	0	0	1	0	0	—	—	34	0	88	0	0	0	0	0	909	3,000					
* 34	" Forest Home	1893 yE. S. Felner	'58-56	30	6	0	0	1	0	13	45	—	45	0	88	29	117	8	0	0	900	5,000					
* 35	" Lowell	1900 C. W. Bell, I	'51-56	200	52	11	54	2	2	4	—	—	136	19	148	70	218	208	0	0	5,549	x 40,000					
* 36	" ML Zion	1893 yE. S. Felner	'38-55	102	55	2	11	2	1	3	—	—	25	0	67	23	90	21	55	0	1,030	7,000					
* 37	" New Hope	1849 yO. E. Sheppard	'38-55	108	30	0	0	0	0	0	—	—	93	20	112	38	150	100	0	0	350	3,000					
* 38	" Rock Spring	1884 yG. R. Walker	'43-55	179	27	1	30	1	5	6	—	—	64	9	41	5	5	0	0	0	1,916	35,000					
* 39	" Rock Stand	1908 yJ. W. Roberts	'57-55	118	27	1	0	0	0	0	—	—	61	0	45	15	60	0	0	0	1,920	x 7,000					
* 40	Shawmut, Todd	1950 W. P. Pike	'32-57	177	24	0	0	0	0	0	—	—	61	0	41	183	567	135	0	0	1,556	x 7,000					
* 41	Wadley	1911 A. R. Van Cleave	'32-52	47	20	0	0	3	4	14	—	—	12	0	45	15	60	0	0	0	942	5,000					
* 42	" Beniah	1890 yJ. W. Roberts	'57-54	82	0	0	0	0	0	0	—	—	40	0	0	0	0	0	0	0	371	5,000					
* 43	" Cornuth	1893 yJ. W. Roberts	'57-55	182	0	0	0	7	1	2	—	—	35	56	64	21	85	0	0	0	700	x 5,000					
* 44	Wedge, Caver's Grove	1924 G. E. Taylor, Lic.	'56	103	56	4	10	0	2	20	50	—	42	0	112	38	190	0	0	0	2,111	x 10,000					
* 45	" Noon Day	1898 B. J. Traylor, Lic.	'56	175	23	—	—	—	—	—	—	—	—	—	—	—	—	—	—	—	1,453	13,268					
* 46	West Point, Bethel, Ga.	1948 (Part time supply)																									
* 47	Arley, Robertson's Chap.	1900 yR. M. Waugh	'51-55	125	0	0	7	2	11	13	125	—	70	—	22	8	30	0	0	0	125	2,500					
* 48	Birmingham, Pilgrim	1903 C. W. Baldwin, I	'41-57	209	29	1	7	0	0	7	—	—	108	40	694	256	990	360	0	0	15,890	x 57,500					
* 49	Garden City	1918 yE. T. Shelton	'32	32	1	0	1	0	0	0	—	—	31	12	154	53	207	5	0	0	1,214	x 12,000					
* 50	Hackleburg, Fairview	1891 yR. L. Shelton	'52-55	23	0	0	0	0	0	0	—	—	50	25	21	7	28	0	0	0	600	3,000					
* 51	Haleyville, Union Grove	1884 yR. L. Shelton	'46-56	119	3	1	1	0	0	0	—	—	39	14	53	0	611	0	0	0	611	x 14,000					
* 52	Houston, Liberty Hill	1879 yR. L. Shelton	'46-56	110	0	0	0	0	0	0	—	—	10	0	27	9	36	0	0	0	177	2,000					
* 53	Moulton, Bethlehem	1940 (Inactive)		118	0	0	0	0	0	0	—	—	0	0	0	0	0	0	0	0	0	0	0				
* 54	Join Me, Chapin	1896 yR. M. Waugh	'51-57	100	0	0	0	0	0	0	—	—	21	0	0	0	0	0	0	0	168	2,500					
* 55	Steele Mt., Lebanon	1905 H. Barnes, Lic.	'57	100	0	0	0	1	0	10	—	—	75	20	4	1	5	0	0	0	1,000	x 10,000					
* 56	Stepple, Mt. Grove	1891 D. W. Clark, Sup.	'59-57	77	0	3	4	0	2	3	—	—	58	0	90	32	122	8	0	0	1,800	6,000					
* 57	Lower Creek, Liberty	1891 yR. M. Waugh	'51-54	10	0	0	0	0	0	0	—	—	30	0	0	0	0	0	0	0	200	1,500					
* 58	Trinity, Caddo, Northwest Florida Asso.	1903 yE. T. Shelton	'52-54	48	15	0	6	1	1	2	—	—	75	—	44	15	59	0	0	0	400	x 2,500					
* 59	Andalusia, Antioch	1873 W. A. Blankenhorn, Lic.	'57	101	30	0	0	0	0	0	—	—	97	9	285	98	383	0	0	0	3,850	x 32,000					
* 60	" Coldwater	1925 yM. O. Worley	'41-57	28	2	0	4	0	1	1	—	—	28	0	0	0	0	17	39	0	346	x 5,000					
* 61	" Ist	1843 yK. Harris, Lic.	'57	82	8	3	6	0	3	65	—	—	90	14	74	26	100	66	75	0	3,623	26,000					
* 62	" New Home	1894 E. H. Hemby, Lic.	'57	25	6	0	0	0	0	0	—	—	0	0	0	0	0	0	0	0	911	x 8,000					
* 63	Brantley, a	1919 yM. O. Worley	'41-54	148	15	0	1	2	0	0	—	—	31	0	9	3	12	0	0	0	1,275	5,000					
* 64	" Liberty	1887 yM. O. Worley	'41-54	32	10	0	0	2	1	1	—	—	28	0	12	4	16	0	0	0	1,000	x 5,000					
* 65	Clio, New Hope	1891 yR. D. Worley	'50-57	42	10	0	0	1	1	2	—	—	25	0	27	9	36	7	0	0	1,000	x 10,000					
* 66	Headland, Blackwood	1894 yR. D. Worley	'50-57	129	30	0	1	0	0	0	—	—	110	30	226	76	302	40	0	0	2,293	x 2,000					
* 67	Midland City, b	1893 yR. D. Worley	'50-57	17	13	0	0	1	0	1	—	—	0	0	45	15	60	0	0	0	370	2,000					
* 68	Baker, Good Hope Florida	1922 yW. G. Lindsey, Lic.	'38-57	85	23	0	0	0	0	0	—	—	55	0	180	60	240	0	0	0	1,337	8,000					

b Christian Hill

a Indian Creek, Conn.

CHURCHES	Org.	MINISTERS		MEMBERS		Admitted		Removed		Average Attendance	Church School Membership	Young People's Organizations	OUR CHRISTIAN WORLD MISSION Apportionment			OTHER GIFTS		Local Finances		
		Names	Ord. Cltd.	Total	Ab.	C.	Total	D.	L.				Total	Conf.	Natl. Boards	Total	Cong. Chr.	Non Cong. Chr.	Home Exp.	Value Church Property
★ 69 Baker, Pyron's Chap.	1897	W. G. Lindsey, Lic.	'38-'57	43	—	1	3	1	0	1	75	0	0	0	0	0	0	587	x 10,000	
★ 70 Bonifay, New Effort	1888	P. M. Griffith, Sup.	'12-'57	63	5	0	0	0	0	18	47	33	195	65	290	0	0	1,255	7,000	
★ 71 Crestview, Dorcas	1892	W. G. Lindsey, Lic.	'38-'56	16	0	5	16	0	0	—	77	32	0	0	0	0	0	1,284	*11,000	
★ 72 Florella, Cluser Springs	1956			16	0	5	16	0	0	—	—	—	0	0	0	0	0	460	5,000	
GEORGIA-SOUTH CAROLINA CONFERENCE																				
★ 73 Ambrose	1912	O. L. Culpepper, Lic.	'57	49	—	7	7	1	1	2	40	15	103	40	143	0	0	850	x *18,000	
★ 74 Atlanta, Center	1886	J. T. McAdams, Lic.	'56	57	0	7	8	0	0	5	29	10	201	67	268	30	0	3,000	x 25,000	
★ 75 " Central	1882	T. Anderson	'17-'44	702	36	29	59	5	18	23	184	59	2,632	971	3,603	1,540	557	30,917	x *25,000	
★ 76 Barnesville, Fredonia	1853	H. G. Long, a	'56	99	7	12	19	2	4	4	41	10	118	40	158	10	5	2,201	x *25,000	
★ 77 Baxley, Friendship	1887	S. D. Nelson, Jr., Lic.	'58-'56	87	8	4	9	2	4	9	75	10	105	35	140	0	308	901	x 7,500	
★ 78 Bowman, Liberty	1878	W. T. Ishell	'38-'57	58	—	0	0	2	2	4	47	10	19	6	25	0	0	302	6,000	
★ 79 Braselton, Macedonia	1888	H. C. Edleman	'14-'45	50	—	2	2	1	0	10	35	0	31	11	42	0	0	1,515	x *6,000	
★ 80 Bristol, Antioch	1897	W. C. Overstreet	'58-'50	41	21	1	1	1	3	0	25	0	0	0	0	0	0	1,304	x 6,000	
★ 81 Buford, Duncan's Creek	1885	G. A. Beard, Lic.	'57	103	4	1	15	3	0	3	111	0	22	8	30	0	0	965	x 4,000	
★ 82 Chipley, Oak Grove	1809			114	13	0	7	0	8	8	48	15	341	14	455	75	0	4,899	x *30,000	
★ 83 Columbus, Ist	1903	P. Doherty	'38-'51	101	3	0	7	0	1	65	96	0	225	75	300	0	75	6,500	x *30,500	
★ 84 " United	1909	Mrs. M. E. Doherty, b	'50-'55	164	—	8	40	2	0	2	103	12	37	31	68	0	0	4,300	x 40,000	
★ 85 Crest, Hebron	1889	W. S. Wood	'53-'52	50	—	5	7	0	2	5	65	15	75	25	100	0	0	2,030	x 10,000	
★ 86 Demorest, Fed.	1892	B. A. Manley, Lic.	'36-'57	59	11	1	3	0	0	0	66	25	360	607	967	0	0	2,087	x 30,000	
★ 87 Doerun, New Light	1904	A. P. Wilson, Disc.	'36-'57	118	6	—	—	—	—	75	—	—	—	—	—	0	0	320	2,000	
★ 88 " Poplar Arbor	1910	W. C. Carpenter, Lay.	'57	42	28	—	—	—	—	43	43	0	15	5	20	0	0	820	6,500	
★ 89 Douglas, Ist	1950	E. V. Hand	'52-'58	71	15	1	2	0	0	0	70	0	22	8	30	0	0	2,000	*27,000	
★ 90 Enigma, Chr.	1908	G. E. Turner, Lic. Assn.	'57	62	14	5	16	0	0	—	77	30	0	0	0	0	175	1,709	x *13,000	
★ 91 Ft. Valley, Ist	1945	O. L. Culpepper, Lic.	'56	153	0	—	—	—	—	—	35	—	0	0	0	0	0	1,305	x 9,000	
★ 92 " Valley Hill	1932	F. H. Thaxton, Lic.	'57	47	—	2	3	0	0	—	—	—	0	0	0	0	0	850	x 7,000	
★ 93 Gallard, Pleasant Hill	1883	A. W. Dorsey, Lic.	'53	45	15	0	2	0	0	—	30	—	0	0	0	0	0	850	x 2,500	
★ 94 Hampton, County Line	1888	R. J. Barnes	'57-'56	78	11	14	18	2	2	2	52	20	45	15	60	0	0	1,235	x 6,000	
★ 95 LaGrange, United	1903	W. R. Berry	'55-'57	245	70	19	25	2	3	5	89	128	24	586	226	812	95	216	6,536	x *83,000
★ 96 Meansville, Cong.	1854	W. T. Ishell	'36-'54	33	0	0	19	0	0	0	24	8	24	8	32	0	0	549	x 8,000	
★ 97 " Liberty	1892	(Inactive)	'57	112	10	0	4	0	0	—	—	—	0	0	0	0	0	—	1,200	
★ 98 Oxford, Sardis	1888	W. H. Taylor, Presb. Lic.	'57	49	0	4	6	0	3	56	60	30	54	18	72	15	0	2,335	x 7,000	
★ 99 Pearson, Union Hill	1892	H. Y. Sears, Lic.	'57	97	25	0	1	3	0	17	45	0	131	44	175	0	0	3,171	x *17,500	
★ 100 Richland, Ist	1901	S. M. Penn	'13-'53	40	0	3	5	0	0	0	40	0	45	15	60	6	0	1,240	x *19,000	
★ 101 " Providence Chap.	1846	W. R. H. Abbott	'52-'57	40	25	2	11	1	0	1	0	0	0	0	0	0	0	510	x 4,000	
★ 102 The Rock, Bethany	1886	(Inactive)		28	0	0	0	0	0	0	12	0	7	3	10	0	0	359	x 2,200	

b Asst.
a Meth. Lic., Asst.

CHURCHES	MINISTERS		MEMBERS		Admitted		Removed		Average Attendance	Church School Membership	Young People's Organizations	OUR CHRISTIAN WORLD MISSION		OTHER GIFTS		Local Finances					
	Cities or Towns	Org.	Names	Ord. Cld.	Total	Ab.	C.	Total				D.	L.	Total	Conf.	Natl. Boards	Total	Cong. Chr.	Non Cong. Chr.	Home Exp.	Value
KENTUCKY-TENNESSEE CONFERENCE																					
★103 Tifton, Ist	1952				51	10															
★104 Vanceville	1953				78	0															
★105 Waycross, Williams Chap	1891				168	69	2	5	0	0	0	0	0	0	0	0	0	0	0		
★106 Woodbury, Jones Chap.	1894				147	18	0	13	1	1	2	65	0	0	0	0	0	0	0		
★107 Charleston, Circular, S. C. 1681					201	21	10	30	2	21	50										
★108 Corbin, Pilgrim	1886				35	4	4	5	0	0	8										
★109 Everts, Ist	1892				87	17	0	0	0	0	4										
★110 Stearns, Com.	1918				38	0	0	0	0	4	7										
Tennessee																					
★111 Chattanooga, Pilgrim	1914				316	29	7	14	4	9	17	127	197	21	2,169	791	2,960	345	139		
★112 Crossville, Ist	1888				84	0	10	11	2	1	3										
★113 Daisy, Ist	1929				70	7	2	6	0	0	0										
★114 Deer Lodge	1887				12	0	0	0	0	0	0										
★115 Glen Mary	1885				12	2	1	2	0	0	0										
★116 Knoxville, Ist	1956				152	2	4	153	1	0	1	150	99	16	150	50	200	0	0		
★117 Nashville, Brookmeade	1953				63	16	2	15	0	8	16	14	74	23	375	132	517	573	0		
★118 Pleasant Hill, Com.	1885				95	13	6	18	1	2	3	74	55	25	375	205	780	0	100		
★119 Robbins, Barton Chap.	1885				91	0	1	1	1	1	2										
★120 Soudy, Ist	1863				62	0	0	1	1	1	2										
Gits — church undesignated:																					
Totals:					9,460	1,638	282	933	79	219	616	80	6,232	997	17,440	7,700	25,140	4,965	3,000	328,688	2,964,868

CHURCHES ADDED: (3) Phenix City, Ala., Russell Woods; Florella, Fla., Cluster Springs; Knoxville, Ist (Tenn.).
 CHURCHES CHANGED: Phenix City, United, Ala. to Phenix City, Ist, Ala.
 CHURCHES TRANSFERRED: Phenix City, United, Ala. to Phenix City, Ist, Ala.
 CHURCHES 120, Served by pastors: 94 (installed 6; other Cong. Chr. 54; other denom. 1; licentiates 22; unclassified 1). Part time supplies 4. Inactive churches 6. Vacant churches 16. No. pastors serving 81.
 MINISTERS IN FULL STANDING: 105 (pastors 47; others 58).
 NO. OF CHURCHES REPORTING: Av. Ch. Attendance 25; Ch. School 103; Y. P. Org. 47; Home Expenses 119; New Buildings and Improvements 48 (amount \$378,091); Payment on Principal of Bldg., Debts 9 (amount \$8,192); Church Property 120; Debts 10 (amount \$341,250); Invested Funds 1 (amount \$240); Parsonage 36.
 NO. OF CHURCHES CONTRIBUTING TO APPOINTMENT AND OTHER BENEVOLENCES: 90 (amount \$33,105); On apportionment 84 (State Conf. 83; National Boards 84). Other Gits 38.
 SALARIES: No. of churches and yoked fields reporting 59 (amount \$158,990). Part time supplies 32 (amount \$49,489). Pastoral Units: 27. Average Salary for regular service: \$4,055.
 YOKED CHURCHES: Nos. 5-7; 14-17-25; 19-32; 31-37; 34-36; 38-42-43; 47-54-57; 50-58; 51-52; 60-63-64; 65-66-67; 68-69-72; 73-90; 77-80; 78-96; 101-104; 113-120; 111+115-119.
 For comparative statistics see Summary I.

SOUTHERN CONVENTION: North Carolina, Virginia
(For other churches see index)

Explanation of Schedules & Reference Marks, Page 23

Conference Directory, Pages 16-20

CHURCHES	MINISTERS		MEMBERS		Admitted			Removed			Average Attendance	Church School Membership	Young People's Organizations	OUR CHRISTIAN WORLD MISSION Apportionment			OTHER GIFTS		Local Finances			
	Cities or Towns	Org.	Names	Ord. Cld.	Total	Ab.	C.		D.					L.	Total	Conf.	Natl. Boards	Total	Cong. Chr.	Non Cong. Chr.	Home Exp.	Value Property Church
							Total	C.	D.													
VIRGINIA VALLEY CENTRAL CONFERENCE																						
* 1 Antioch		1883	y/E. J. Robart	'26-'49	80	10	1	8	1	1	0	1	65	90	—	784	122	906	29	78	1,932	x 15,000
* 2 Bethlehem		1808	S. E. Madren	'29-'56	226	—	4	6	4	5	9	102	167	136	649	156	805	37	0	1,461	x *65,000	
* 3 Bethel		1858	C. K. McFarland, a	'30-'37	113	—	10	12	0	0	0	0	136	854	710	164	854	57	30	2,760	x 40,000	
* 4 Beniah, Keezletown		1808	y/E. J. Robart	'26-'49	118	3	0	0	0	0	0	0	60	—	57	12	69	13	0	220	x 6,000	
* 5 Concord		1891	(Supply)	'42-'56	42	5	1	15	4	0	4	7	52	49	129	21	150	10	0	318	x 9,000	
* 6 Dry Run		1879	y/C. O. Koon	'42-'56	88	40	0	0	1	0	1	1	7	—	—	—	—	—	—	—	—	—
* 7 Joppa		1838	y/C. O. Koon	'42-'56	28	7	0	0	0	0	0	0	—	—	—	—	—	—	—	—	—	—
* 8 Leaksville		1879	y/R. L. Clapp	'32-'57	136	30	6	8	0	1	1	1	48	113	24	137	25	0	500	x *25,000		
* 9 Linville		1871	y/E. J. Robart	'26-'49	87	9	0	1	0	1	1	82	71	171	217	988	79	100	1,687	x *20,000		
* 10 Mayland		1908	y/E. J. Robart	'26-'49	55	0	0	0	0	0	0	60	90	14	620	131	751	67	60	1,397	x *20,000	
* 11 Mt. Lebanon		1879	y/R. L. Clapp	'32-'57	128	4	0	3	1	1	17	50	112	74	7	205	30	235	12	64	957	x 16,000
* 12 Mt. Olivet, Dyke		1895	y/S. E. Madren	'29-'56	162	21	0	0	1	0	1	42	74	50	294	87	381	25	0	2,264	x 20,000	
* 13 " Ekton		1899	y/S. E. Madren	'29-'56	37	0	0	0	2	1	3	—	—	156	50	284	43	224	12	0	625	x 15,000
* 14 New Hope		1895	y/S. E. Madren	'29-'56	67	—	—	—	—	—	—	—	—	49	181	43	224	12	0	625	x 15,000	
* 15 Newport		1885	y/R. L. Clapp	'52-'57	221	—	—	—	—	—	34	—	—	147	602	152	754	69	221	837	x 18,000	
* 16 Palmyra		1885	(Supply)	'52-'57	72	12	6	6	0	1	1	1	1	40	91	20	111	6	36	641	x 12,500	
* 17 Timber Ridge		1812	A. L. Schonung	'23-'36	124	14	5	7	2	9	2	10	55	55	489	84	573	28	0	1,445	x *25,000	
* 18 Winchester		1911	R. A. Whitten	'42-'56	387	77	6	9	6	4	10	75	200	30	2,037	531	2,568	70	1,000	8,400	x *80,000	
* 19 Wissler's Chap.		1896	y/C. O. Koon	'42-'56	93	—	—	—	—	—	0	38	—	263	56	309	13	0	2,076	x 10,000		
* 20 Wood's Chap.		1897	y/C. O. Koon	'42-'56	49	—	—	—	—	—	0	75	—	60	14	65	5	70	10	1,896	x 3,000	
EASTERN VIRGINIA CONFERENCE																						
* 21 Antioch		1884	y/G. C. Crutchfield	'22-'56	115	26	—	4	3	2	5	56	110	10	409	81	490	43	0	1,812	x 10,000	
* 22 Barrett's		1792	y/H. E. Crutchfield	'25-'55	30	—	—	—	—	—	2	2	13	13	125	13	138	16	0	530	x 6,000	
* 23 Bayside		1954	G. J. Rice	'56-'56	156	9	23	59	—	—	3	117	243	26	433	57	400	46	0	7,513	x *70,500	
* 24 Berea, Nans,		1858	y/H. S. Hardcastle	'15-'50	292	—	3	3	—	—	3	5	249	25	1,221	308	1,529	131	0	4,791	x 65,000	
* 25 Bethlehem, Disputanta		1806	J. W. Walters, L. O.	'56-'56	104	4	1	3	5	0	94	94	24	231	109	340	65	0	5,719	x *15,000		
* 26 " Nansmond		1848	y/R. E. Brittle	'29-'29	890	100	19	45	10	28	38	325	621	60	2,796	427	3,223	236	605	7,734	x *51,000	
* 27 Burton's Grove, b		1886	y/R. E. Crutchfield	'29-'55	35	9	2	2	0	0	0	0	154	34	177	23	177	0	0	703	x 3,000	
* 28 Centerville, Disputanta		1885	y/J. E. McCauley	'20-'45	47	9	—	—	—	—	0	27	261	17	131	43	174	33	0	8,528	x *73,000	
* 29 Cypress Chap.		1795	E. N. Clark	'41-'55	346	24	6	10	4	0	4	4	81	30	1,301	237	1,538	281	40	8,528	x *73,000	
* 30 Dendron		1901	y/H. E. Crutchfield	'25-'55	28	10	1	1	2	1	3	—	41	30	204	31	235	15	40	1,002	x 3,000	

a Bapt. Lic. b Wakefield, R.D.

CHURCHES	MINISTERS		MEMBERS		Admitted			Removed			Average Attendance	Church School Membership	Young People's Organizations	OUR CHRISTIAN WORLD MISSION Apportionment			OTHER GIFTS		Local Finances																	
	Cities or Towns	Org.	Names	Ord. Cld.	Total	Ab.	C.	Total	D.	L.				Total	Conf.	Natl. Boards	Total	Cong. Chr.	Non Cong. Chr.	Home Exp.	Value Church Property															
																						31	32	33	34	35	36	37	38	39	40	41	42	43	44	45
31	Eure	1862	R. E. Brittle	'29-'51	331	85	6	8	1	2	16	175	255	22	420	30	450	0	2,111	50,000																
32	Franklin	1883	T. G. Humphries	'37-'56	474	76	0	5	3	2	6	160	300	30	2,207	809	3,016	0	12,228	*135,000																
33	Great Bridge	1871			357	4	6	16	2	22	24	24	204	11	1,241	354	1,595	78	8,820	*133,000																
34	Holland	1874			328	53	4	9	13	4	9	13	197	11	2,221	455	2,676	249	7,040	*105,000																
35	Holy Neck	1876	R. T. Grissom	'32-'54	397	48	11	21	4	9	13	13	290	21	1,316	165	1,481	64	4,758	*70,000																
36	Hopewell	1927	R. W. A. Lasseret	'52-'57	124	45	1	1	3	3	6	40	111	19	437	39	176	32	4,718	45,000																
37	Isle of Wight	1891	R. W. A. Grissom	'41-'55	88	13	2	2	1	1	1	1	71	19	123	67	490	13	2,377	2,000																
38	Johnson's Grove	1867	(Inactive)		121														8,366	*77,000																
39	Liberty Spring	1869	H. R. Phelps	'30-'55	352	40	13	18	9	10	20	157	221	35	2,551	274	2,805	196	3,329	*15,000																
40	Mt. Zion	1875	W. B. Daniel, L. O.	'56-'56	206	6	7	8	3	6	9	100	209	20	980	209	1,139	47	3,628	*3,000																
41	Mt. Zion	1890	W. B. Daniel, L. O.	'56-'56	52	12	11	13	0	0	4	40	64	18	122	23	145	12	3,400	*274,000																
42	New Lebanon	1882	J. E. McCauley	'23-'52	25	4	0	0	0	0	0	48	42	18	67	21	88	0	2,218																	
43	Newport News, Ist	1901	J. H. Dollar	'20-'56	577	40	23	53	2	23	36	224	431	3	3,968	840	4,808	210	1,638																	
44	Norfolk, Bay View	1923	Mrs. J. Londer, Lay., a	'36-'55	178	6	17	33	1	6	7	92	180	20	451	78	529	33	6,931	*68,000																
45	" Central	1900	J. E. Neese	'56-'56	429	1	25	51	0	0	19	—	180	20	645	106	751	75	8,185	*80,000																
46	" Chr. Temple	(1804) 1921	O. J. Powell, L. O.	'25-'56	719	81	28	72	12	17	29	—	433	42	3,925	1,005	4,930	373	25,494	*560,000																
47	" Ist	1846	J. T. Akin, Asso.	'34-'58	211	17	13	40	4	7	11	118	207	48	324	174	498	14	8,617	*71,500																
48	" Little Creek	1903	O. B. Pendleton	'41-'54	85	5	0	2	2	2	2	—	192	16	250	49	282	15	4,411	*16,000																
49	Oak Grove	1903	M. E. Taylor, L. O.	'47-'45	55	12	1	2	4	4	8	—	60	16	250	28	282	15	—	5,500																
50	Oakland	1869	S. S. Sneed, L. O.	'56-'56	451	100	3	7	5	11	16	—	322	29	1,824	411	2,235	269	8,218	*92,000																
51	Parsonnouth, Elm Ave.	1920	(Inactive)		157								73	0	0	0	0	—	—	25,000																
52	" "	1901	R. L. Shafer	'54-'56	213	13	1	6	5	13	21	90	170	20	1,562	320	1,882	104	10,443	*133,500																
53	" Shelton Mem.	1905	R. H. Britton	'49-'52	142	31	2	7	3	1	4	—	41	40	470	84	554	15	8,131	*47,500																
54	Richmond, Ist	1904	R. Ansley	'33-'56	229	26	7	51	2	7	9	11	68	12	1,060	209	1,269	32	13,872	*333,000																
55	South Norfolk	1905	O. D. Pyrbress	'16-'15	734	65	20	23	8	10	18	265	572	85	2,477	611	3,088	250	18,319	*330,000																
56	" Com.	1902	K. E. Moore, L. O.	'57-'57	170	25	43	62	0	1	140	—	46	25	0	0	25	0	6,320	*67,500																
57	Rosemont	1830	M. Dollar, L. O.	'39-'52	788	25	28	53	5	21	26	370	476	90	4,798	949	5,677	96	16,882	*204,500																
58	Spring Hill	1860	J. E. McCauley	'20-'45	56	14	0	0	0	0	0	45	14	309	71	380	15	528	5	5,000																
59	Suffolk	1860	G. D. Alley	'46-'54	1,369	275	28	42	13	11	24	450	850	107	7,351	1,142	8,493	584	34,569	*447,500																
60	Sunbury, Damascus	1832	(Mrs. E. C. Wilkins, b		181	21	2	6	4	2	6	—	45	759	107	866	40	5,139	*40,000																	
61	Union, Hunterdale	1826	J. A. French	'28-'57	375	—	0	16	3	2	5	—	19	1,210	234	1,444	137	6,730	*100,000																	
62	" Surry	1828			161	18	5	5	1	0	1	—	19	370	35	405	10	7,500	4,000																	
63	Wakefield	1906	H. E. Crutchfield	'25-'55	175	30	6	1	1	1	100	202	35	414	88	502	30	3,472	*47,500																	
64	Warwick	1854	A. L. Gauger, Jr.	'39-'56	208	32	18	42	0	3	6	—	153	35	1,440	192	562	25	4,851	*55,500																
65	Waverly	1883	J. E. McCauley	'20-'45	207	30	6	6	1	1	6	—	183	25	1,679	274	1,953	106	5,354	*50,000																
66	Windsor	1879	W. A. Grissom	'41-'55	207	21	11	14	1	8	10	—	237	25	1,084	355	1,439	63	6,579	*100,000																
EASTERN NORTH CAROLINA CONFERENCE																			106	589	147	0	2,226	*32,000												
67	Amelia	1888	J. G. Brady, L. O.	'57-'57	213	56	10	16	1	7	8	—	178	29	483	106	589	147	0	2,226	*32,000															

b Lay., Dir. R. E.

a Dir. R. E.

CHURCHES		MINISTERS		MEMBERS		Admitted			Removed			Church School		Young People's Organizations		OUR CHRISTIAN WORLD MISSION				OTHER GIFTS		Local Finances					
Cities or Towns		Names		Ord. Cld.		Total	Ab.	C.	Total	D.	L.	Total	Attendance	Membership	Young People's Organizations		Appormentment		Conf.	Natl. Boards	Total	Cong. Chr.	Non Cong. Chr.	Home Exp.	Value		
★ 68	Antioch	1882	y/T. F. Wright	'24-'56	93	—	0	0	0	3	3	30	38	15	213	39	252	213	213	39	252	13	0	0	962	x	6,000
★ 69	Auburn	1886	y/E. H. Sessoms, i.c.a., Sup.	'24-'56	1151	42	0	0	0	0	0	122	122	15	711	54	765	711	711	54	765	23	0	0	—	13,000	
★ 70	Bethel	1880	(Inactive)	'24-'56	78	27	0	1	0	2	2	45	47	11	151	27	178	151	151	27	178	13	0	1,006	0	8,000	
★ 71	Bethlehem	1885	y/T. F. Wright	'51-'53	201	—	19	28	2	2	4	—	215	—	510	91	601	510	510	91	601	53	0	3,719	x	15,000	
★ 72	Beulah	1885	y/R. E. Tally	'51-'56	244	—	18	37	2	2	2	86	80	12	790	267	1,057	790	790	267	1,057	96	0	9,362	x	90,000	
★ 73	Catawba Springs	1910	H. L. Carnes	'51-'56	116	45	0	1	1	19	20	86	80	12	790	267	1,057	790	790	267	1,057	96	0	9,362	x	90,000	
★ 74	Chapel Hill	1820	y/G. M. Tally	'29-'41	220	54	4	5	2	2	4	64	64	19	121	11	132	121	121	11	132	26	0	584	0	6,000	
★ 75	Christian Chap.	1886	y/G. M. Tally	'57-'57	107	21	8	17	0	63	64	4	162	4	368	66	434	368	368	66	434	72	0	1,542	x	15,000	
★ 76	Christian Light	1920	y/B. Brady, L. O.	'54-'58	107	21	8	17	0	63	64	4	162	4	368	66	434	368	368	66	434	72	0	2,931	x	10,000	
★ 77	Clayton	1797	y/G. W. Madren	'26-'55	77	10	0	1	0	0	0	45	48	12	293	39	332	293	293	39	332	31	0	1,436	x	18,000	
★ 78	Damascus	1883	y/G. M. Tally	'31-'57	252	—	15	15	1	1	0	12	204	4	426	49	475	426	426	49	475	0	825	0	2,803	x	40,000
★ 79	Ebenezer	1883	y/C. F. Pegram	'00-'26	208	64	16	45	1	15	16	106	106	190	31	651	99	750	31	651	99	750	33	0	11,807	x	100,000
★ 80	Fayetteville, Eutaw Com.	1951	y/E. M. Carter	'00-'33	171	—	23	3	4	4	4	—	150	24	360	65	425	360	360	65	425	82	0	1,108	x	7,000	
★ 81	Fuller's Chap.	1810	y/E. M. Carter	'00-'33	107	—	23	3	4	4	4	—	150	24	360	65	425	360	360	65	425	82	0	1,108	x	7,000	
★ 82	Good Hope	1870	y/E. M. Carter	'16-'39	420	62	7	14	5	7	12	130	256	35	1,684	225	1,909	1,684	1,684	225	1,909	167	668	2,550	x	10,000	
★ 83	Hayes Chap., Garner	1870	y/E. H. Sessoms, i.c.a., Sup.	'16-'39	420	62	7	14	5	7	12	130	256	35	1,684	225	1,909	1,684	1,684	225	1,909	167	668	8,812	x	44,500	
★ 84	Henderson, 1st	1905	J. F. Apple	'31-'57	57	14	0	0	3	4	3	48	46	—	309	36	345	309	309	36	345	56	0	1,048	x	4,300	
★ 85	Hope Mills	1927	y/C. F. Pegram	'31-'57	35	—	0	0	0	0	0	—	—	—	0	0	0	0	0	0	0	0	0	0	1,488	x	500
★ 86	Lebanon	1913	y/T. W. Madren	'54-'55	85	9	0	0	2	0	2	—	77	—	209	38	247	209	209	38	247	13	0	1,389	x	6,500	
★ 87	Lee's Chap.	1856	L. A. Smoot	'50-'56	335	17	13	16	2	7	58	143	286	30	1,684	235	1,919	1,684	1,684	235	1,919	120	520	7,913	x	72,000	
★ 88	Liberty, Vance	1860	(Inactive)	'50-'56	167	—	0	0	0	0	0	—	—	—	14	0	14	14	14	0	14	0	0	0	1,077	x	3,000
★ 89	Martha's Chap.	1850	y/C. Walker, L. O.	'57-'54	101	10	0	0	0	3	4	75	59	—	258	41	299	258	258	41	299	48	0	1,865	x	10,000	
★ 90	Moore Union	1872	y/T. F. Wright	'24-'56	160	60	0	0	1	1	0	0	73	14	1,604	90	1,694	1,604	1,604	90	1,694	52	0	1,865	x	10,000	
★ 91	Morrisville	1881	y/C. Walker, L. O.	'57-'54	101	10	0	0	0	3	4	75	59	—	258	41	299	258	258	41	299	48	0	1,865	x	10,000	
★ 92	Mt. Auburn	1880	y/T. F. Wright	'24-'56	160	60	0	0	1	1	0	0	73	14	1,604	90	1,694	1,604	1,604	90	1,694	52	0	1,865	x	10,000	
★ 93	Mt. Carmel	1881	(Inactive)	'54-'55	135	—	6	6	0	0	2	—	—	—	35	12	47	35	35	12	47	3	0	0	1,865	x	10,000
★ 94	Mt. Gilead	1896	y/E. M. Powell	'40-'57	100	44	0	4	3	1	4	5	57	—	210	47	257	210	210	47	257	21	0	1,250	x	10,000	
★ 95	Mt. Hermon	1870	y/C. I. Dixon, L. O.	'58-'55	147	—	4	6	0	0	0	28	116	—	421	44	465	421	421	44	465	57	0	660	0	5,000	
★ 96	New Elham	1863	y/E. M. Powell	'40-'54	253	—	5	5	4	6	10	—	78	—	568	102	670	568	568	102	670	34	0	1,276	x	20,000	
★ 97	New Hope	1881	y/R. E. Tally	'51-'53	214	52	0	2	2	6	8	—	132	20	565	100	665	565	565	100	665	98	67	3,346	x	26,000	
★ 98	Nizans	1903	(Inactive)	'40-'51	130	—	6	6	1	0	1	—	96	—	303	46	349	303	303	46	349	35	0	1,450	x	6,000	
★ 99	Oak Level	1842	y/E. M. Powell	'40-'51	132	65	1	0	1	0	1	—	96	—	303	46	349	303	303	46	349	35	0	1,450	x	6,000	
★ 100	O'Kelly's Chap.	1704	(Inactive)	'28-'52	122	—	2	10	1	3	6	—	200	30	389	59	418	389	389	59	418	20	303	2,983	x	12,500	
★ 101	Piney Plains	1891	y/M. M. Tally	'28-'52	151	9	6	6	1	3	4	—	111	—	325	22	347	325	325	22	347	71	0	482	x	5,000	
★ 102	Pleasant Hill	1874	y/G. M. Tally	'29	73	—	6	6	1	3	4	—	111	—	325	22	347	325	325	22	347	71	0	482	x	5,000	
★ 103	Pleasant Union	1863	(Inactive)	'54-'54	103	15	5	9	0	3	3	87	125	18	216	32	248	216	216	32	248	8	0	2,414	x	16,000	
★ 104	Plymouth	1863	y/T. W. Madren	'40-'53	102	26	4	9	1	5	6	—	90	—	226	40	266	226	226	40	266	28	0	827	x	8,000	
★ 105	Poppe's Chap.	1794	y/E. M. Powell	'52-'54	254	52	9	35	0	15	16	100	172	14	754	303	1,057	754	754	303	1,057	363	0	9,629	x	137,000	
★ 106	Raleigh, United	1881	G. B. Noyce	'52-'54	254	52	9	35	0	15	16	100	172	14	754	303	1,057	754	754	303	1,057	363	0	9,629	x	137,000	
★ 107	Sanford, 1st	1903	(Inactive)	'53-'56	358	38	24	32	2	9	11	—	225	25	1,196	217	1,413	1,196	1,196	217	1,413	113	100	9,912	x	127,000	
★ 108	Shallow Well	1831	M. B. Veetal	'53-'56	358	38	24	32	2	9	11	—	225	25	1,196	217	1,413	1,196	1,196	217	1,413	113	100	9,912	x	127,000	
★ 109	Six Forks	1894	(Inactive)	'53-'56	358	38	24	32	2	9	11	—	225	25	1,196	217	1,413	1,196	1,196	217	1,413	113	100	9,912	x	127,000	
★ 110	Southern Pines	1895	C. E. Wallace	'50-'57	294	21	3	16	2	8	10	150	176	15	1,171	0	1,520	1,171	1,171	0	1,520	273	0	14,527	x	277,000	

CHURCHES	MINISTERS		MEMBERS		Admitted		Removed			Attendance	Church School Membership	Young People's Organizations	OUR CHRISTIAN WORLD MISSION Apportionment		OTHER GIFTS		Local Finances	
	Org.	Names	Ord. Cld.	Total	Ab.	C.	Total	D.	L.				Total	Conf.	Natl. Boards	Conng. Chr.	Non Cong. Chr.	Home Exp.
111 Turner's Chap.	1856	E. T. Farrell	'44-'55	148	38	0	0	1	1	2	190	20	0	273	0	0	2,518	*75,000
★112 Wake Chap.	1898	†C. J. Dixon, L. O.	'56-'55	364	50	9	13	5	14	14	270	50	2,234	5,911	263	7,900	*40,000	
★113 Westworth	1886	†E. M. Carter	'00-'26	166	—	3	3	2	2	4	127	—	110	128	33	2,964	20,000	
★114 Youngsville	1886			35	—	—	—	—	—	2	51	—	179	210	50	1,168	16,500	
WESTERN NORTH CAROLINA CONFERENCE																		
★115 Albemarle	1912	C. Seymour	'44-'57	275	—	3	12	2	7	9	202	20	1,012	1,198	165	6,580	*52,000	
116 " do, do, Pitsboro	1888			1124	—	—	—	—	—	—	—	—	117	0	0	—	5,400	
★117 Seagrove	1888	†G. B. Bennett, Lic.	'57	124	21	4	5	2	5	5	—	182	12	24	0	906	22,000	
★118 Asheville	1939	C. L. Fields	'49-'56	240	18	17	37	0	2	4	136	32	1,144	328	237	11,293	*75,000	
★119 Bailey's Grove	1910	J. R. Bennett, Lic.	'57	321	—	0	0	0	4	4	55	10	149	27	176	804	25,000	
★120 Bennett	1917	L. W. Burgess, L. O.	'52-'56	15	1	1	1	1	1	2	22	25	81	96	5	523	25,000	
★121 Big Oak	1870	G. Thomas, Lic.	'55	201	101	2	7	1	2	3	102	25	34	37	1	1,409	5,000	
★122 Biscoe	1924	†R. Hultman, Lic.	'56	25	2	1	5	0	0	0	25	0	108	36	144	217	5,000	
★123 Brown's Chap.	1843	H. V. Cox, Sr.	'28-'48	1162	—	—	—	—	—	—	—	—	0	0	0	—	3,000	
124 Center Grove		(Inactive)		18	—	—	—	—	—	—	—	—	0	0	0	—	—	
★125 Ether	1910	†R. Hultman, Lic.	'56	95	43	2	4	1	3	4	66	—	285	47	332	1,518	5,000	
★126 Flint Hill, Biscoe	1932	E. C. Brady	'28-'55	68	21	3	3	0	0	0	50	15	139	26	165	8	2,000	
★127 " do, do, Sophia	1927	†J. R. Bennett, Lic.	'57	68	18	2	12	0	1	1	50	15	164	30	194	16	2,000	
★128 Grace's Chap.	1884	†W. C. Parrall	'50-'55	310	3	6	2	4	6	175	273	492	424	351	76	4,830	30,000	
★129 Hank's Chap.	1835	L. B. Simmons	'54-'54	308	47	21	31	0	3	5	176	53	424	70	494	83	9,250	
★130 High Point, 1st	1914	F. C. Lester	'16-'57	93	8	1	3	0	2	2	90	10	570	86	656	35	401	
★131 Liberty	1921	†W. T. Joyner, Lic.	'57	109	6	5	8	1	2	3	50	142	514	72	586	51	3	
★132 Mt. Pleasant	1886		'57	109	14	1	1	0	2	95	90	10	250	45	394	47	60	
★133 Needham's Grove	1917	†G. M. Tally	'29-'51	114	18	9	14	1	1	5	90	—	385	66	431	52	2	
★134 New Center	1872			109	—	4	5	1	0	1	81	—	67	6	73	2	0	
★135 Park's Cross Rds.	1849			57	—	0	1	1	0	1	—	—	0	0	0	—	15,000	
136 Patterson's Grove	1888			212	—	—	—	—	—	—	—	—	0	0	0	—	10,000	
★137 Pleasant Cross	1877	†M. L. Fogleman, L. O.	'50-'49	68	8	0	0	1	1	1	107	29	344	30	374	15	1,885	
★138 Pleasant Grove	1832	A. Brown, L. O.	'56-'56	249	—	6	12	2	6	8	163	48	648	121	769	147	2,403	
★139 Pleasant Hill	1825	T. F. Shreve	'56-'57	281	—	3	16	1	9	10	400	75	1,000	175	871	42	4,125	
★140 Pleasant Ridge	1849	†L. Hubbard	'54-'57	208	—	8	14	2	5	6	180	29	733	138	875	70	4,386	
★141 Pleasant Union	1860	†W. T. Joyner, Lic.	'57	48	10	3	4	1	2	2	139	30	601	69	670	67	88	
★142 Providence Chap.	1908	†R. Hultman, Lic.	'56	26	—	7	15	0	1	1	56	—	85	15	100	5	50	
★143 Ramses	1893	†G. B. Bennett, Lic.	'57	121	—	7	15	0	0	0	221	21	544	88	632	102	2,921	
★144 Randleman	1890	H. W. Bray	'54-'52	131	3	22	25	0	1	1	196	46	580	84	664	200	5,600	
★145 Seagrove	1915	L. M. Pressnell	'53-'57	109	—	0	2	1	2	3	122	15	460	75	535	33	45	
★146 Shady Grove, Troy	1840	†R. Hultman, Lic.	'56	84	61	0	0	0	6	6	67	1	305	60	365	15	0	
★147 Shiloh	1843	†G. B. Bennett, Lic.	'57	88	35	1	4	0	2	2	86	9	166	32	198	9	10	
★148 Smithwood	1878	†M. L. Fogleman, L. O.	'50-'50	148	46	1	2	0	3	3	177	9	260	70	330	5	171	
★149 Sophia	1910	†J. R. Bennett, Lic.	'57	66	8	8	0	0	2	21	108	12	244	43	287	13	20	
★150 Spoon's Chap.	1885	†L. L. Hubbard	'54-'57	50	12	0	2	0	2	55	99	12	206	34	240	36	0	

CHURCHES	MINISTERS		MEMBERS		Admitted			Removed			Average Attendance	Church School Membership	Young People's Organizations	OUR CHRISTIAN WORLD MISSION			OTHER GIFTS		Local Finances		
	Cities or Towns	Org.	Names	Ord. Cld.	Total	Ab.	C.	Total	D.	L.				Total	Conf.	Natl. Boards	Total	Cong. Chr.	Non Cong. Chr.	Home Exp.	Value Property
*151 Union Grove	1886	1886	yA. Brown, L. O.	'56-'53	126	22	9	11	2	7	9	113	147	104	40	254	44	3	1,691	x 30,000	
*152 Zion	1896	1896	yW. C. Farrell	'50-'52	189	39	18	18	2	0	2	—	138	260	40	300	15	0	2,160	x 25,000	
NORTH CAROLINA AND VIRGINIA CONFERENCE																					
*153 Apple's Chap.	1834		B. A. Leebrick	'51-'54	458	60	12	15	5	4	9	—	355	44	408	2,095	148	1,100	10,671	*85,679	
*154 Asheville	1914		F. E. Ratzell	'42-'51	189	37	7	15	2	6	8	96	76	15	207	1,368	87	1,377	14,931	*69,500	
*155 Below Creek	1893		R. S. Askew, Jr., L. O.	'56-'54	88	1	0	13	2	3	5	—	123	398	80	478	17	38	1,014	x 16,000	
*156 Beta	1903		R. S. Askew, Jr., L. O.	'56-'54	66	1	0	0	2	0	3	—	102	315	66	380	15	0	3,421	x 37,000	
*157 Bethel	1890		D. Moore, Lic.	'56	165	3	5	0	3	3	107	176	141	40	504	107	611	85	45	1,901	x 100,000
*158 Bethlehem	1822		D. Moore, Lic.	'43-'52	259	9	23	37	2	9	17	16	249	32	1,006	172	1,178	76	122	6,250	*90,000
*159 Bethlehem, Beverly Hills	1951		H. W. Snyder	'35-'50	283	40	20	40	3	8	11	15	184	54	1,021	175	1,196	87	0	10,414	*185,000
*160 " Isc.	1884		H. E. Robinson	'21-'54	622	40	20	40	0	1	0	—	111	40	10,449	1,148	11,597	27,891	x 495,000		
*161 " Lakeview	1952		G. H. Veazey	'57-'53	52	2	0	1	0	0	0	—	138	10	288	77	365	2,194	x 15,000		
*162 Carolina	1931		G. Garrett, L. O.	'57-'53	107	13	23	23	3	3	14	85	174	20	570	115	685	4,062	x 27,000		
*163 Concord	1814		W. W. Hall	'15-'54	118	19	1	2	2	3	5	85	90	36	442	82	524	1,650	x 50,000		
*164 Daurville, 3rd Ave.	1814		W. W. Hall	'15-'54	542	54	13	15	6	5	13	—	964	556	129	685	47	1,700	11,677	*105,000	
*165 Durham, 1st	1887		W. T. Scott, Jr.	'54-'54	382	38	12	1	13	14	14	—	214	25	2,704	562	3,266	1,812	11,677	*215,000	
*166 Elk Spur	1924		W. J. Andes	'38-'54	42	5	0	1	0	1	0	—	60	6	138	30	168	6	119	2,500	
*167 Elon College, Com.	1889		J. L. Stanley, L. O.	'38-'54	377	25	12	25	0	15	250	15	255	65	2,621	496	3,117	523	0	15,413	*40,800
*168 Gibsonville	1939		F. E. Reynolds	'30-'47	195	10	1	6	0	4	8	72	150	173	13	498	178	0	4,999	x 50,000	
*169 Graham, Providence Mem.	1763		T. F. Bowers	'38-'51	112	—	—	—	—	0	0	—	52	171	30	201	0	0	4,100	x 65,000	
*170 Greensboro, Calvary	1951		y W. E. Wisseman	'30-'35	625	63	22	56	6	9	43	292	625	50	8,044	3,371	11,415	26,062	35,000	*400,000	
*171 " " 1st	1901		y (Dorothy) Baillingor, a	'50-'58	229	—	—	—	—	—	—	—	168	26	1,361	249	1,610	6,844	x 73,000		
*172 " Palm St.	1874		T. D. Sutton	'43-'57	306	60	10	18	2	4	11	—	160	26	1,276	206	1,572	6,721	x 37,000		
*173 Happy Home	1894		W. T. Madren	'52-'55	162	30	2	3	6	4	10	—	123	26	1,065	212	1,277	6,337	x 37,000		
*174 Haw River	1894		yH. V. Harman	'52-'54	68	5	2	0	0	1	3	—	45	295	50	255	0	956	3,000		
*175 Hebron	1880		C. M. Heymann	'40-'53	108	24	24	2	2	2	8	140	177	470	86	586	19	0	5,246	x 36,000	
*176 Hendersonville	1850		J. P. Littken, L. O.	'56-'53	148	0	6	3	5	3	59	—	25	0	0	166	1,108	235	5,234	*57,000	
*177 Hines Chap.	1863		J. P. Littken, L. O.	'56-'53	148	0	6	3	5	3	59	—	25	0	0	166	1,108	235	5,234	*57,000	
*178 Hopedale	1919		J. Permar	'18-'57	83	4	17	23	2	14	40	70	87	10	217	10	227	0	38	10,000	
*179 Howard's Chap.	1881		yC. F. Allred	'51-'58	62	—	—	—	—	—	—	—	19	0	0	0	0	19	2,961	x 10,000	
*180 Ingram	1891		yW. A. Rich	'53-'57	154	—	—	—	—	—	—	—	83	827	170	997	88	132	2,961	x 36,000	
*181 Kalam Grove	1884		yC. F. Allred	'51-'51	93	6	6	1	0	1	3	—	128	328	64	382	33	0	1,325	x 12,000	
*182 Lebanon	1860		yC. Walker, L. O.	'57-'58	188	4	7	4	3	5	100	80	80	519	121	640	26	0	1,225	x 40,000	
*183 Liberty	1910		yW. A. Rich	'53-'57	230	62	12	18	6	3	9	100	168	10	608	191	799	28	25	1,722	6,000
*184 Long's Chap.	1887		W. M. Loy	'28-'53	224	16	9	28	1	1	2	110	168	377	0	377	0	0	377	0	
*185 Lyneburg, b	1915		B. R. Cosby	'54-'54	10	—	—	—	—	—	—	—	12	481	117	598	133	1,900	4,026	*13,200	
*186 Mebane	1905		yH. V. Harman	'52-'56	15	—	—	—	—	—	—	—	35	10	12	481	117	598	133	1,900	4,026
*187 Monticello	1909		W. A. Lane, Meth. Lic.	'57	108	2	4	1	0	1	1	—	17	15	32	199	79	0	392	x 5,000	
*188 Mt. Bethel	1860		yC. F. Allred	'51-'51	97	8	10	2	0	2	—	—	101	15	514	385	899	17	0	2,785	x 40,000

CHURCHES	MINISTERS	MEMBERS		Admitted			Removed			Attendance Average	Church School Membership	Young People's Organizations	OUR CHRISTIAN WORLD MISSION			OTHER GIFTS		Local Finances	
		Total	Ab.	C.	Total	D.	L.	Total	Conf.				Nat.	Boards	Congr.	Non Cong.	Home Exp.	Value Church Property	
★189 Mt. Zion	1832		156	15	—	2	6	17	—	139	—	—	698	123	821	64	0	2,026	*39,500
★190 New Lebanon	1897	'51-51	191	25	6	6	2	4	—	175	—	—	863	179	1,042	48	408	2,459	*49,000
★191 Plattfont	1940	'53-54	72	6	7	11	2	4	2	45	2	28	278	78	356	21	128	2,694	*5,500
★192 Pleasant Grove	1804	'53-57	242	35	0	1	2	7	9	75	30	786	788	168	954	54	110	1,875	*36,000
★193 Pleasant Ridge	1867	'30-43	51	—	4	4	0	0	4	65	—	308	110	418	13	62	1,457	*30,000	
★194 Reidsville, 1st	1913	'47-57	470	—	15	41	4	8	332	464	—	1,707	2,487	4,194	0	0	16,697	*79,000	
★195 Rocky Ford	1922	'47-57	75	4	2	4	0	0	0	40	7	119	21	140	7	0	339	*10,000	
★196 Salem Chap.	1854	'47-57	118	—	3	4	0	0	0	67	19	284	43	327	32	0	945	*25,000	
★197 Shallow Ford	1834	'43-54	235	27	9	9	0	4	150	219	—	714	257	971	214	818	5,855	*73,000	
★198 South Boston, Center	1954	'43-54	125	16	2	13	0	3	79	128	21	398	84	482	41	263	4,139	*50,000	
★199 Union, a	1891	'51-57	289	39	10	18	5	4	56	170	30	1,654	489	2,143	210	842	13,755	*277,500	
★200 Union, b	1815	'41-45	354	62	10	18	2	2	210	279	52	1,417	341	1,758	357	591	7,513	*145,000	
★201 Union, Virginia	1830	'32-54	452	75	8	11	7	17	38	44	44	1,489	320	1,809	217	135	5,032	*84,500	
★202 Winston-Salem, United	1932	'53-54	126	6	5	11	0	7	35	70	29	562	130	692	41	0	5,754	*17,000	
★203 Zion	1948	'57	53	9	7	8	0	8	—	94	24	72	6	78	24	0	3,402	*16,000	
Totals:			36,536	4,053	1,160	2,215	329	800	2,104	104	27,697	3,008	15,944	56,685	21,616	20,166	29,022	871,678	10,322,879

a Cong. Ch. of Christ.

b Includes Women's Gift; authorized specials

† Includes Conv. H.M.; Home for Children; Elon College; Chr. Edu.; Conv. Fund; Ministers School; Christian Sun; Conf. Fund; Conf. H.M.; C.M.A.; Council of Churches

CHURCHES ADDED: (1) South Norfolk, Com. Va.

CHURCHES: 203. Served by pastors: 167 (Cong. Chr. 145; licentiates 4; unclassified 18). Part time supplies 2. Inactive churches 5. Vacant churches 29. No. pastors serving 108.

MINISTERS IN FULL STANDING: 146 (pastors 99; others 47).

NO. OF CHURCHES REPORTING: Av. Ch. Attendance 74; Ch. School 182; Y.P. Org. 106; Home Expenses 184; New Buildings and Improvements 109 (amount \$432,194); Payment on Principal of Bldg. Debts 62 (amount \$178,722); Church Property 202; Debts 67 (amount \$702,184); Parsonage 84.

NO. OF CHURCHES CONTRIBUTING TO APPOINTMENT AND OTHER BENEVO.

LENCEES: 195 (amount \$265,314); On apportionment 194 (State Conf. 194; National Boards 184). Other Gifts 177.

SALARIES: No. of churches and yoked fields reporting 120 (amount \$429,820); Part time supplies 20 (amount \$17,522). Pastoral Units: 100. Average Salary for regular service: \$4,123.

YOKED CHURCHES: Nos. 1-4-9-10; 2-12-13-14; 6-7-19-20; 8-11-15; 21-40; 22-27-30-33; 24-50; 26-31; 28-42-58-63; 37-66; 67-77; 68-71-92; 69-83; 72-97; 76-79-101-102-139; 78-87-104; 80-85; 81-82-114; 91-182; 94-96-99-105; 95-113; 117-143-147; 119-127-149; 122-135-142-146; 128-134; 131-141-137-148; 138-151; 140-150; 155-196; 157-163; 166-195; 171-193; 174-186; 175-201; 179-181-188-190; 180-183-192; 191-202.

For comparative statistics see Summary I

TENNESSEE; TEXAS, see index

VERMONT

(For other churches see index)

Explanation of Schedules & Reference Marks, Page 23

Conference Directory, Pages 16-20

CITIES OR TOWNS	CHURCHES	Org.	MINISTERS			MEMBERS			Admitted			Removed			Attendance	Church School Membership	Young People's Organizations	OUR CHRISTIAN WORLD MISSION			OTHER GIFTS		Local Finances				
			Names	Ord. Cld.	Total	Ab.	C.	Total	D.	L.	Total	Conf.	Appointment					Cong. Chr.	Non Cong. Chr.	Home Exp.	Value	Church Property					
													Natl.	Total													
★ 1 Albany	(Inactive)	1818		112	0	4	3	1	4	0	4	0	0	0	0	0	0	6	10	0	0	0	0	2,918	10,000		
★ 2 Albany	y/W. Stanton	1910	'16-58	126	50	4	4	0	4	0	0	0	0	0	0	0	0	199	309	0	0	0	0	2,490	10,000		
★ 3 Acuteuy	y/M. Carrell, <i>Bapt.</i>	1869	'20-56	168	17	0	0	0	0	45	25	80	130	210	0	0	0	80	130	0	0	0	0	2,800	*14,000		
★ 4 Bakersfield	y/F. H. Chase	1811	'46-55	69	30	0	0	0	0	40	0	48	85	133	0	0	0	48	133	0	0	0	0	3,010	*58,500		
★ 5 Barnett	y/F. F. Anderson, <i>i</i>	1858	'51-56	92	31	0	2	5	7	0	0	0	0	0	0	0	0	149	229	0	0	0	0	0	*160,000		
★ 6 Barre	1799			513	0	32	53	12	18	6	92	8	901	2,060	2,292	0	0	1,559	2,060	1,292	37	0	0	0	14,939	*80,000	
★ 7 Barton, United, <i>a</i>	y/R. L. Oliver, <i>Meth.</i>	1817	'55-55	102	79	2	4	2	4	0	4	1	185	271	456	0	0	185	271	456	0	0	0	0	9,672	*80,000	
★ 8 Bellows Falls, United	G. D. Cottle	1850	'31-47	296	60	12	18	4	13	163	60	13	163	204	1,905	10	0	1,180	1,905	10	176	176	0	11,417	*100,000		
★ 9 Bennington, 1st	T. J. Street	1762	'13-44	172	57	0	2	1	3	4	144	1	3	4	144	15	15	505	735	1,250	102	102	0	0	11,472	*100,000	
★ 10 " 2nd	{ S. C. Greene, <i>i</i> { R. W. Duncanson, <i>Assn.</i>	1836	'60-54	421	42	17	27	5	7	12	144	5	7	12	144	51	51	1,500	981	2,481	273	273	0	0	16,310	*225,000	
★ 11 Benson, United	1790			144	30	1	2	3	3	6	0	0	0	0	0	0	0	80	80	0	62	62	0	0	3,703	*75,000	
★ 12 Berkshire, 2nd, <i>b</i>	1905			58	14	0	0	3	1	4	15	0	0	0	0	0	0	0	0	0	0	0	0	0	624	5,000	
★ 13 Berlin, Montpelier, <i>R. 2</i>	1798			64	8	5	7	1	0	1	45	0	0	0	0	0	0	65	150	215	0	0	0	0	2,247	*30,000	
★ 14 Bethel, Fed.	{ A. G. Scambler { Mrs. A. I. Scambler, <i>d</i>	1817	'17-54	125	44	0	2	1	2	3	65	0	0	0	0	0	0	16	25	41	10	35	0	0	0	2,683	*62,000
★ 15 Bradford	K. J. Morse, <i>i</i>	1810	'57-57	276	65	1	3	4	17	105	0	0	0	0	0	0	0	326	619	945	40	0	0	0	0	7,981	48,000
★ 16 Brantree, 1st	N. E. Lake	1794	'55-57	115	0	0	0	0	0	0	0	0	0	0	0	0	0	0	0	0	0	0	0	0	0	0	0
★ 17 Brandon	(Inactive)	1785	'33-43	210	0	6	14	2	6	32	127	153	32	436	675	1,111	0	0	0	0	0	0	0	0	0	7,126	*176,000
★ 18 Brattleboro, Centre	y/B. H. Shattuck y { R. J. Harding y { L. C. Crockett, <i>Assn.</i>	1816	'46-52	816	176	21	36	11	24	81	278	38	2,200	3,470	5,670	175	0	0	0	0	0	0	0	0	0	25,388	*235,848
★ 19 " Covenant	1804			121	1	0	0	0	0	0	0	0	0	0	0	0	0	0	0	0	0	0	0	0	0	1,283	8,500
★ 20 " 1st, West	J. C. DenBieker, <i>Bapt.</i>	1770	'52-53	296	60	5	9	5	6	12	113	152	630	908	1,538	55	181	630	908	1,538	55	181	0	0	9,968	*194,000	
★ 21 Bridgewater, Com.	{ Mrs. E. W. Cronk, <i>Lic.</i> { H. J. Wells, <i>P. em.</i>	1793	'57-57	162	36	7	8	2	1	3	55	47	16	35	129	164	11	35	129	164	11	18	0	0	3,577	*53,000	
★ 22 Bridport	y/Mrs. L. H. Shows, <i>i</i>	1790	'48-54	119	28	7	10	1	1	2	0	0	0	0	0	0	0	149	251	400	0	0	0	0	0	2,751	*38,000
★ 23 Bristol, Fed.	y/Bursy, <i>Meth.</i>	1808	'53-55	48	16	1	1	1	1	2	0	0	0	0	0	0	0	30	45	75	0	0	0	0	0	0	0
★ 24 Brookfield	y/A. W. Childs	1787	'37-56	71	29	2	3	1	2	35	25	8	36	79	115	18	75	36	79	115	18	75	0	0	0	1,912	*25,000
★ 25 Burlington-Orleans, <i>c</i>	y/L. N. Hastings	1809	'51-56	248	40	12	13	8	5	13	0	0	0	0	0	0	0	212	345	537	92	102	0	0	5,161	*37,000	
★ 26 Burlington, College St.	{ J. A. Dailey, <i>Jr.</i> { P. C. Ladd, <i>P. em.</i> { C. S. Jones	1860	'41-54	385	114	12	27	5	5	75	149	25	1,211	1,969	3,180	1,196	0	1,211	1,969	3,180	1,196	0	0	0	17,497	*300,000	
★ 27 " 1st	1805			1,460	197	44	107	19	47	66	674	6851	317	5,221	12,814	1,127	300	5,221	12,814	1,127	300	0	0	0	0	54,099	*635,400
★ 28 Cabot, United	y/O. R. Dartson, <i>g</i>	1801	'52-54	93	9	0	0	2	0	2	0	0	0	0	0	0	0	40	79	119	115	0	0	0	0	3,081	*57,000

f Asso.
g Un. Ch. Can.

d Co-pastor
e Orleans

a Lake Region Larger Parish: Nos. 7, 174, 178
b Green Mountain Larger Parish: Nos. 12, 49, 59

CHURCHES	MINISTERS	MEMBERS		Admitted			Removed			Attendance	Church School Membership	Young People's Organizations	OUR CHRISTIAN WORLD MISSION Apportionment			OTHER GIFTS		Local Finances	
		Total	Ab.	C.	Total	D.	L.	Total	Conf.				Natl. Boards	Total	Cong. Chr.	Non Cong. Chr.	Home Exp.	Value	
29 Cambridge, Com.	1792 yH. S. Danner, Jr.	56	14	0	0	0	2	0	0	2	30	67	0	147	57	1,969	40,000		
30 Cambridgeport	1808 yH. A. Roberts, Bapt. Lic.	38	6	0	1	0	0	0	0	30	39	7	0	147	5	1,095	*17,500		
31 Charlotte, Fed.	1784 O. C. Johnson, Meth.	1155	42-46	0	0	0	0	0	0	15	163	178	0	178	12	4,450	—		
32 Charlotte, Fed.	1792 yH. A. Roberts, Bapt. Lic.	151	48	0	2	7	12	3	7	50	680	10	160	246	46	4,950	*24,000		
33 Chelsea, United	1780 yH. Grove, Unite.	99	36	4	3	7	3	67	3	67	182	20	56	106	0	6,170	*85,000		
34 Chelsea	1773 yA. A. Avila	234	234	0	27	3	7	0	7	115	120	50	480	884	57	7,577	*35,000		
35 Claremont, North	1822 (Part time supply)	59	31	2	2	5	4	3	7	—	25	0	0	0	0	820	—		
36 Colchester, United	1804 E. G. Bucklin, Bapt.	150	35	0	1	2	4	3	4	169	113	10	213	326	11	7,621	50,000		
37 Coventry	1785 yW. Panner	1150	90	0	1	2	3	2	2	660	10	107	107	569	0	3,447	*45,000		
38 Coventry	1810 yL. D. Smith, Meth.	29-57	—	0	1	2	4	3	4	101	12	120	322	442	5	3,625	*18,000		
39 Craftsbury Common, a	1797 yR. L. Howard	86	38	0	1	2	3	2	2	101	12	120	322	442	5	3,625	*18,000		
40 Danby	1869 yJ. A. Potter, Lic.	1124	39	0	1	2	3	32	62	32	11	29	40	0	0	6,755	*21,500		
41 Danville	1792 yJ. A. Potter, Lic.	240	57	5	14	2	7	5	2	108	30	272	420	692	51	6,755	*21,500		
42 Derby, Fed.	1807 W. A. Chace	85	19	0	0	10	10	0	10	142	205	347	22	607	0	10,701	*12,000		
43 Dorset	1784 yL. C. Crockett, i	2-0	61	2	9	1	5	6	90	107	15	0	34	34	47	3,383	*35,000		
44 Dummerston, Putney, R. 2	1779 (Part time supply)	65	23	1	3	1	0	1	40	77	18	34	108	142	52	65	—		
45 Duxbury, Moretown, R. 1	1855 (K. T. McCrea, i)	151	58	0	7	2	0	2	90	26	18	252	388	640	215	0	—		
46 East Arlington, Fed.	1843 (Mabel T. Winch, P. m.)	221	58	0	7	2	0	2	90	186	18	252	388	640	215	0	—		
47 East Barnet	1955 yJ. F. Anderson, i	68	19	0	0	1	3	1	3	36	12	116	34	150	0	2,183	20,000		
48 East Barre	1894	120	20	0	2	0	2	2	2	61	17	75	116	191	0	4,263	*26,000		
49 East Berkshire	1820 (See No. 12)	84	30	0	0	4	0	4	19	12	0	23	33	0	0	900	4,000		
50 East Braintree, b	1871 yA. W. Childs	43	6	0	1	0	23	0	20	0	13	87	100	0	0	1,678	15,000		
51 East Brookfield	1883 yR. A. Green, Meth.	100	29	10	12	0	5	5	5	32	15	100	151	251	0	4,164	50,000		
52 East Burke	1807 yR. H. Hall	75	13	9	10	1	2	65	66	66	58	70	105	175	148	243	7,500		
53 East Charleston	1905 C. F. Maw, Lay.	54	26	1	3	0	0	32	30	0	15	25	0	0	0	700	56,000		
54 East Corinth	1918 yP. H. Chase	98	18	0	1	0	0	4	64	68	12	195	284	479	51	2,055	9,200		
55 East Dorset	1807	45	6	1	1	0	0	0	0	39	0	6	29	35	5	992	*10,000		
56 East Fairfield	1885	156	19	0	2	1	1	2	2	65	16	10	27	37	0	992	*10,000		
57 East Hardwick	1889 yR. K. Greuce	67	—	0	0	0	0	0	0	65	10	32	58	90	47	777	*11,100		
58 Eden	1811 (See No. 12)	67	—	0	0	0	0	0	0	34	22	10	30	61	21	49	6,000		
59 Enosburg, Enosburg Falls	1869 My Reader, i	363	30	0	11	31	2	15	201	682	67	693	1,056	1,749	45	13,355	13,000		
60 Essex Junction	1803 yE. W. Brown, Jr.	49-57	182	42	1	2	2	4	97	164	39	100	249	345	186	8,394	*285,000		
61 Fair Haven	1833 yE. A. Vondracek, Meth.	84	32	0	0	1	1	2	2	85	114	39	100	79	129	3,724	*108,450		
62 Fairlee, Fed.	1915 N. D. Champagne, Lic.	33	10	0	0	0	0	0	26	24	0	5	0	0	0	1,303	*49,000		
63 Florence	1817 yE. L. Bigelow, Meth.	57	28	1	2	1	0	0	0	45	39	23	34	57	0	755	5,000		
64 Franklin, Fed.	1827 yW. E. Lodge, Lay.	117	1	0	3	0	0	0	0	47	0	19	40	59	11	755	*7,000		
65 Gaysville	1783 (Inactive)	92	39	0	2	3	0	0	0	86	12	88	207	295	34	1,376	*6,000		
66 Georgia	1785 Mrs. R. M. H. Powell	17	9	0	0	0	0	0	0	14	0	0	0	0	0	—	—		
67 Gratton, Fed.	1825 (Part time supply)	18	9	0	0	0	0	0	0	14	0	0	0	0	0	—	—		
68 Granby	1825	18	9	0	0	0	0	0	0	14	0	0	0	0	0	—	—		

b West Brookfield, Randolph, R. 2

a United

CHURCHES		MEMBERS			Admitted			Removed			Average Attendance		Church School Membership	Young People's Organizations		OUR CHRISTIAN WORLD MISSION Apportionment			OTHER GIFTS		Local Finances	
Cities or Towns	Org.	Names	Ord. Clid.	MEMBERS		Admitted		Removed			Average Attendance	Church School Membership	Young People's Organizations		OUR CHRISTIAN WORLD MISSION Apportionment			OTHER GIFTS		Home Exp.	Value Church Property	
				Total	Ab.	C.	Total	D.	L.	Total			Conf.	Nat.	Total	Conf. Chr.	Non-Cong. Chr.					
Greensboro, Fed.	1804	R. A. Fry	'30-'57	49	10	0	2	3	0	3	30	53	20	70	115	185	5	0	5,900	x	\$30,000	
70 Guildhall	1799	y/T. R. Herbert	'54-'57	71	20	0	0	1	0	1	18	32	0	14	111	182	12	0	2,307	x	\$15,000	
71 Guilford, Brattleboro, R. 3	1899	P. F. Seamans, <i>Levy.</i>	'57	32	2	0	0	0	0	0	21	0	25	71	37	34	30	0	869	x	10,000	
72 Hartford, United	1894	C. D. Skellin	'15-'51	a-	0	0	0	0	0	0	e120	25	160	94	254	707	0	0	—	x	72,000	
73 Hartford	1786	y/E. M. Hand, <i>Bapt.</i>	'26-'57	102	24	0	2	1	1	2	73	10	13	34	10	13	34	0	3,417	x	\$20,000	
74 Hartford	1779	J. D. Hubbard, <i>Episc.</i>	'33-'56	27	9	3	19	3	2	3	e152	10	75	134	209	31	37	0	—	x	20,000	
75 Hinesburg, Fed.	1789	J. R. Osborne, <i>Meth.</i>	'51-'52	66	—	0	0	0	0	0	—	0	0	0	0	0	0	0	3,504	x	6,500	
76 Holland, Derby, R. 1	1842	y/T. W. Tyson, <i>b</i>	'27-'57	10	6	0	0	0	0	0	—	0	0	0	0	0	0	0	—	x	6,500	
77 Hubbardton	1784	(Part time supply)	'56-'56	37	20	0	0	0	0	0	—	0	0	0	0	0	0	0	—	x	6,500	
78 Hyde Park	1863	y/E. E. Nutting, <i>i</i>	'26-'52	84	35	3	4	0	6	5	e95	0	30	35	55	0	0	0	—	x	6,500	
79 Irasburg, Fed.	1818	y/L. D. Smith, <i>Meth.</i>	'26-'52	37	12	6	6	1	10	12	e58	12	44	83	123	61	12	0	5,143	x	\$62,000	
80 Island Pond	1841		'26-'52	84	35	3	4	0	6	5	e146	34	46	171	277	20	4	0	4,604	x	30,000	
81 Jamaica, Conn.	1791	y/J. J. Sessler, <i>Ref.</i>	'28-'49	155	49	8	0	0	0	0	62	51	22	38	112	150	0	0	3,890	x	\$35,000	
82 Jeffersonville	1887	H. S. Dannet, <i>Jr.</i>	'55-'55	149	39	0	2	1	7	1	23	40	48	185	233	0	0	0	3,211	x	\$45,000	
83 Jericho, <i>Ist. Center</i>	1791	y/S. Asai, <i>i</i>	'48-'53	50	2	1	2	3	2	3	e67	25	204	290	484	10	0	0	1,998	x	\$24,000	
84 " 2nd	1826	C. W. Parker	'48-'53	134	27	1	1	4	0	4	74	67	45	204	290	484	10	0	3,986	x	\$7,000	
85 Johnson, United	1817	y/R. A. Park	'52-'56	137	53	0	2	2	4	4	90	25	20	59	79	35	40	0	6,790	x	30,000	
86 Londonderry	1868	y/R. A. Burn	'20-'34	90	20	1	2	2	4	6	132	0	76	129	205	0	42	0	1,650	x	\$1,800	
87 Lowell	1816	y/R. K. Greene	'56-'55	55	23	0	0	1	1	2	29	0	28	100	155	255	0	0	1,470	x	8,000	
88 Lower Waterford	1798	y/W. C. Bissett	'45-'56	61	13	10	17	0	0	0	e28	9	100	155	255	0	12	0	1,839	x	\$25,000	
89 Ludlow, United	1806	y/T. J. Hutchinson, <i>Meth.</i>	'53-'56	61	13	10	17	0	0	0	117	126	25	354	1,056	1,410	50	25	5,700	x	\$65,000	
90 Lunenburg, Fed.	1802	Mrs. J. Forger, <i>Meth.</i>	'55-'55	15	—	0	0	0	0	0	—	0	0	0	0	0	0	0	—	x	\$12,500	
91 Lyndon, Fed.	1817	y/O. Latimer, <i>Meth.</i>	'43-'51	15	—	0	0	0	0	0	e93	6	16	36	52	2	70	—	—	x	2,550	
92 Lyndonville	1870	y/J. J. Hutchinson, <i>d</i>	'52-'55	252	20	6	11	9	3	27	155	e182	84	300	618	918	180	495	5,294	x	\$97,000	
93 Melrose Falls	1829	y/J. F. Anderson, <i>i</i>	'51-'56	99	45	0	3	2	3	5	—	64	6	0	0	1	0	0	2,352	x	15,000	
94 Manchester	1784	F. H. Nickerson, <i>i</i>	'32-'55	265	9	16	28	6	2	149	e153	18	436	761	1,197	86	0	0	9,935	x	\$120,000	
95 Marlboro	1776	(Part time supply)	'35-'57	13	—	0	0	0	0	0	20	0	40	60	100	57	30	0	2,250	x	\$17,500	
96 Mansfield, Fed.	1826	y/O. R. Jarvis, <i>b</i>	'35-'57	15	—	0	0	0	0	0	54	0	0	0	0	7	9	0	14,156	x	\$19,000	
97 Middlebury	1790	W. T. Hawley	'34-'57	493	50	25	49	7	9	19	e228	60	1,730	2,983	3,813	249	314	0	14,156	x	\$200,000	
98 Middletown Springs	1780	y/C. Franz, <i>Meth.</i>	'54-'52	132	14	8	3	3	3	7	62	0	26	26	26	0	0	0	2,021	x	\$8,000	
99 Milton, Fed.	1804	y/D. Hanson, <i>Meth.</i>	'54-'54	136	60	4	8	3	3	7	79	82	45	163	285	460	0	0	4,129	x	\$95,000	
100 Montpelier	1808	W. H. Welch, <i>i</i>	'39-'52	731	26	31	59	10	23	278	e326	62	1,621	1,682	3,303	162	96	0	27,236	x	—	
101 Montpelier	1823	y/L. W. Cooley, <i>i</i>	'51-'56	111	—	0	0	0	0	0	—	0	5	0	0	5	0	0	—	x	—	
102 Morrisville	1807	W. L. Cooley, <i>i</i>	'51-'56	289	89	4	27	4	6	1	25	125	40	146	323	469	46	54	0	9,990	x	\$125,000
103 Newbury	1764	M. E. Wilder	'27-'56	195	83	12	2	6	8	8	e115	22	440	116	156	42	0	0	5,148	x	\$60,000	
104 Newfane	1774		'85	24	4	6	3	0	3	5	55	0	44	75	119	28	0	0	3,615	x	\$50,000	
105 New Haven	1797	y/E. A. Vincent	'34-'55	152	34	4	6	1	1	2	e62	20	71	123	194	15	3	0	2,402	x	\$74,500	
106 Newport	1831	y/B. M. Smith, <i>Meth.</i>	'44-'57	324	15	10	3	4	7	—	e223	35	270	1,205	1,945	10	0	0	4,670	x	\$130,000	
107 North Bennington	1868	C. J. Parsley, <i>Jr.</i>	'52-'57	227	65	5	12	3	5	11	74	104	16	777	1,593	2,370	262	0	9,280	x	\$110,000	
108 Northfield, Fed.	1822	R. G. Kurtz, <i>i</i>	'57-'57	187	20	0	6	6	3	9	114	55	18	660	1,013	1,673	17	0	10,371	x	\$7,000	

d P. em

b Un. Ch. Can.

a Membership transferred to United Church of Hardwick

CHURCHES	CITIES or TOWNS	MINISTERS	MEMBERS		Admitted		Removed		Average Attendance	Church School Membership	Young People's Organizations	OUR CHRISTIAN WORLD MISSION		OTHER GIFTS		Local Finances		
			Total	Ab.	C.	Total	D.	L.				Total	Total	Cong. Chr.	Non Cong. Chr.	Home Exp.	Church Property	Value
★109	North Hyde Park	1858	38	12	0	0	2	27	36	0	0	4	6	10	0	1,568	x	
★110	North Pomfret	1783	39	39	1	3	0	6	56	26	26	100	248	348	50	3,200	x	
★111	North Pownal	1851	111	29	0	0	4	4	40	0	0	79	121	200	10	2,135	x	
★112	North Theford, Fed.	1878	54	7	0	0	2	0	6	20	6	40	62	102	0	4,910	x	
★113	North Troy	1818	224	48	12	19	9	62	86	66	250	522	772	772	133	0	46,000	
★114	Norwich	1819	294	63	1	16	6	13	115	152	238	662	900	143	87	5,176	x	
★115	Orange, East Barre	1876	6	3	0	0	0	0	30	45	24	0	0	0	0	11,172	x	
★116	Owain	1789	142	35	4	5	8	—	76	16	16	40	110	150	93	3,643	60,000	
★117	Pawlet	1781	62	20	0	2	1	2	—	45	12	26	39	65	20	3,785	95,000	
★118	Peacham	1794	172	50	1	3	0	9	68	58	42	98	229	327	151	0	3,475	x
★119	Peru	1807	37	16	3	2	2	4	29	0	0	82	108	160	15	0	1,700	x
★120	Pittsford, Fed.	1803	28	7	0	0	0	16	33	57	13	10	50	60	0	1,860	x	
★121	Pittsford	1784	129	129	0	0	3	20	77	61	25	106	410	606	0	5,081	x	
★122	Post Mills	1839	88	27	3	3	2	5	121	50	10	2	2	2	0	1,810	x	
★123	Putney, Fed.	1776	98	38	0	2	2	2	128	20	20	200	321	611	15	8,006	110,000	
★124	Quechee	1831	76	1	3	9	1	65	54	12	22	22	94	76	0	5,506	50,000	
★125	Randolph	1906	427	45	17	27	7	9	16	—	28	688	1,189	1,875	403	226	11,017	x
★126	Randolph Center	1786	104	38	—	—	—	—	—	—	—	102	153	255	0	1,289	50,000	
★127	Richmond	1801	212	25	10	15	9	10	98	663	40	280	512	792	235	55	6,288	x
★128	Rochester, Fed.	1801	134	19	27	37	1	1	102	197	37	49	38	87	45	350	6,516	x
★129	Roxbury	1838	41	18	0	0	0	3	—	17	0	12	3	15	0	0	583	8,000
★130	Royalton	1777	93	23	0	0	0	0	—	0	0	22	41	63	0	0	648	5,000
★131	Rupert	1786	94	19	1	1	2	0	53	47	0	106	174	280	34	25	2,624	39,500
★132	Rutland	1788	871	19	13	28	18	15	33	—	60	1,250	2,419	3,669	189	158	29,965	510,500
★133	St. Albans	1803	488	162	4	12	5	13	18	114	15	656	1,083	1,749	85	50	8,050	205,000
★134	St. Johnsbury, 1st, Center	1809	170	61	13	20	2	5	7	54	12	45	124	169	28	0	1,797	x
★135	St. Johnsbury, 2nd, Center	1825	576	111	20	22	5	23	28	260	32	1,880	1,954	3,834	448	380	17,462	x
★136	St. Johnsbury, 3rd, East	1851	478	78	4	12	6	8	14	124	26	2,040	1,124	2,164	63	125	10,621	480,000
★137	St. Johnsbury, 4th, East	1840	109	23	5	8	0	0	37	63	9	72	128	200	17	45	2,355	x
★138	Salisbury	1804	63	13	0	1	1	1	—	0	0	0	51	51	12	0	1,795	x
★139	Saxtons River, Fed.	1782	220	55	14	17	4	5	183	60	40	380	261	641	76	0	—	24,500
★140	Sharon	1885	119	30	6	9	1	0	46	205	20	40	75	115	0	3,564	55,000	
★141	Sherburne Center	1704	54	12	4	9	0	25	0	0	26	93	119	10	0	658	10,000	
★142	Shoreham	1803	120	18	2	2	0	6	36	30	47	15	161	299	460	1	6,772	23,000
★143	Simonsville	1795	113	4	—	—	—	—	—	—	—	0	0	0	0	0	—	—
★144	South Hero	1848	142	34	5	10	3	0	3	34	15	186	455	641	0	78	2,876	35,000
★145	South Royalton, Fed.	1868	145	25	4	4	1	5	6	76	15	74	153	227	46	0	4,013	50,000
★146	South Wallingford	1896	32	6	0	0	1	2	3	15	0	23	49	72	5	0	451	x
★147	South Woodbury	1875	20	2	0	0	0	0	—	0	0	10	15	25	11	0	729	6,000

CHURCHES	Cities or Towns	Org.	MINISTERS				MEMBERS			Admitted			Removed			Average Attendance	Church School Membership	Young People's Organizations	OUR CHRISTIAN WORLD MISSION			OTHER GIFTS		Local Finances	
			Names	Ord. Cld.	Total	Ab.	C.	Total	D.	L.	Total	Conf.	Natl. Boards	Total	Cong. Chr.				Non Cong. Chr.	Home Exp.	Value Church Property	Apportmentment		Cong. Chr.	Non Cong. Chr.
																						857	114		
*148	Springfield	1781	(R. E. Beyer C. P. Calcegni, Asst. T. W. Tyson, b G. F. Currier, Bapt)	'22-45 '51-57 '27-57	857	114	33	59	9	18	43	272	c454	95	2,052	3,362	5,414	723	850	12,570	*306,764				
*149	Stanstead South, United, a	1816	(C. P. Calcegni, Asst. T. W. Tyson, b G. F. Currier, Bapt)	'51-57 '27-57	130	10	1	2	0	0	0	0	c120	15	115	177	292	0	0	4,000	10,000				
*150	Stratford, United, South	1820	(C. P. Calcegni, Asst. T. W. Tyson, b G. F. Currier, Bapt)	'51-57 '27-57	24	21	1	1	2	0	0	22	c17	20	44	52	96	43	0	735	21,000				
*151	Sudbury	1791	(M. M. Stanton)	'16-58	148	45	0	5	0	7	3	42	31	31	202	402	604	53	0	5,235	*45,000				
*152	Swanton	1773	(M. M. Stanton)	'16-58	121	35	0	2	3	0	3	65	663	18	162	399	562	50	274	4,079	*45,000				
*153	Theftord	1773	(M. M. Stanton)	'16-58	58	22	0	0	0	0	1	15	35	0	90	172	262	10	0	5,204	*75,000				
*154	Townshend, Fed.	1777	(M. M. Stanton)	'16-58	148	45	0	5	0	7	3	42	31	31	202	402	604	53	0	497	14,000				
*155	Troy	1845	(W. R. S. Baker W. R. S. Baker, i M. M. Stanton)	'48-55 '53-55	58	22	0	0	2	3	0	2	15	35	0	90	172	262	10	0	634	5,000			
*156	Tunbridge	1792	(M. M. Stanton)	'16-58	57	21	1	1	2	0	3	10	62	22	50	50	140	0	0	2,445	50,000				
*157	Tynton, Ludlow, R. 1	1804	(D. C. Medoff, Lay. P. H. LeFerre, Meth. Lic. D. C. Medoff, Lay.)	'57 '57 '34-50	93	11	0	18	7	3	10	60	42	17	132	201	333	12	0	8,565	*95,000				
*158	Underhill	1801	(P. H. LeFerre, Meth. Lic. D. C. Medoff, Lay.)	'57 '57	166	0	0	18	7	3	10	60	42	17	132	201	333	12	0	2,343	*75,000				
*159	Vergennes	1793	(W. G. Vigne, Meth. W. G. Vigne, Meth.)	'56-55 '34-53	140	46	0	2	3	2	6	37	c196	30	88	132	220	0	0	2,343	*75,000				
*160	Waitsfield	1796	(W. G. Vigne, Meth. W. G. Vigne, Meth.)	'56-55 '34-53	255	31	1	3	3	1	3	48	c75	16	351	661	1,012	191	135	6,552	*48,150				
*161	Wallingford	1792	(O. R. Houghton, P. em. H. D. Fierce, Bapt. W. G. Vigne, Meth.)	'09 '13-48 '56-55	7	2	0	0	0	0	2	0	0	0	20	30	50	0	0	800	1,500				
*162	Wardsboro, South	1793	(O. R. Houghton, P. em. H. D. Fierce, Bapt. W. G. Vigne, Meth.)	'09 '13-48 '56-55	7	2	0	0	0	0	2	0	0	0	20	30	50	0	0	3,000	17,000				
*163	Warren	1885	(W. G. Vigne, Meth. W. G. Vigne, Meth.)	'56-55 '34-50	62	19	0	0	0	0	1	118	c21	28	0	0	0	0	0	8,500	*73,829				
*164	Waterbury	1801	(C. A. Hazen G. Drabble, Meth. Lic. H. P. Snell, Adv. Chr. Lic.)	'54 '55 '44-57	317	24	17	23	2	1	20	118	c119	25	715	933	1,648	220	0	8,500	9,000				
*165	Waterbury, Union	1823	(H. P. Snell, Adv. Chr. Lic. H. P. Snell, Adv. Chr. Lic.)	'54 '55	23	3	0	0	0	0	0	0	0	0	10	16	26	0	0	—	30,000				
*166	Waterfalls, East, d	1848	(H. P. Snell, Adv. Chr. Lic. H. P. Snell, Adv. Chr. Lic.)	'54 '55	36	0	0	0	0	0	0	48	0	20	10	15	25	0	0	—	30,000				
*167	Wells River	1775	(R. C. Yoh P. D. Bobbitt W. Mester, Bapt.)	'44-57 '50-55 '51	18	1	0	2	2	1	3	61	6	6	32	53	85	12	5	1,283	60,000				
*168	Wells River	1842	(P. D. Bobbitt W. Mester, Bapt.)	'44-57 '50-55	192	35	0	2	3	2	1	4	97	66	375	743	1,118	446	0	8,806	*102,950				
*169	West Charleston	1844	(W. Mester, Bapt. Part time supply)	'50-55	24	13	0	0	0	0	0	0	0	0	12	18	30	0	0	802	12,000				
*170	West Dover	1868	(Part time supply)	'53-53	24	13	0	0	0	0	0	0	0	0	12	18	30	0	0	802	12,000				
*171	West Fairlee Center, Ely	1809	(Part time supply)	'53-53	24	13	0	0	0	0	0	0	0	0	12	18	30	0	0	802	12,000				
*172	Westfield	1818	(W. J. Steele, Part time supply)	'15-55	43	24	0	2	3	1	7	14	0	0	22	33	55	0	0	733	4,000				
*173	Westford	1801	(W. P. Bradford See No. 7)	'15-55	41	16	1	2	0	1	1	33	36	8	90	120	210	10	41	2,375	*13,000				
*174	West Glover	1817	(W. P. Bradford See No. 7)	'15-55	86	30	4	7	0	1	1	0	0	0	0	0	0	0	0	1,567	20,000				
*175	West Hartford	1850	(W. P. Bradford See No. 7)	'15-55	127	19	0	12	14	2	6	14	112	688	18	96	230	326	10	213	4,597	*65,000			
*176	Westminster	1767	(W. P. Bradford See No. 7)	'13-51 '12-48	120	23	12	14	2	6	14	112	688	18	96	230	326	10	213	4,597	*65,000				
*177	Westminster, West	1796	(G. H. Coffin, Jr. See No. 7)	'12-48	28	12	0	2	0	1	2	2	15	0	24	41	115	20	0	1,810	*17,500				
*178	Westmore, Orleans, R. 2	1863	(B. E. Reed, Lic. R. L. Albright, Lic.)	'53 '57	28	12	0	2	0	1	1	1	21	16	56	85	141	25	21	1,545	*8,500				
*179	West Newbury	1867	(B. E. Reed, Lic. R. L. Albright, Lic.)	'53 '57	68	27	0	0	0	4	0	4	42	68	48	119	167	27	100	1,996	*70,000				
*180	West Rutland, Fed.	1773	(R. L. Albright, Lic. W. R. S. Baker)	'48-57 '57	127	21	0	2	1	1	1	6	84	21	16	23	39	60	0	5	1,383	*10,000			
*181	West Townshend	1860	(W. R. S. Baker Part time supply)	'48-57 '57	41	21	0	2	1	1	1	6	7	0	7	28	35	0	5	1,383	*10,000				
*182	Weybridge, e	1794	(Part time supply)	'29-57	94	26	0	8	0	2	2	0	35	12	106	275	381	45	20	2,041	*33,000				
*183	Whiting	1789	(Part time supply)	'29-57	36	8	0	8	0	2	0	0	7	0	16	24	40	0	0	3,066	50,000				
*184	Wildor	1888	(J. E. Saxvo W. A. T. Strobel, Meth.)	'56-56 '58-57	111	43	3	8	1	2	3	9	78	20	39	69	108	0	105	5,454	*28,000				
*185	Williamstown	1795	(J. E. Saxvo W. A. T. Strobel, Meth.)	'56-56 '58-57	111	43	3	8	1	2	3	9	78	20	39	69	108	0	105	5,454	*28,000				
*186	Williston	1800	(J. E. Saxvo W. A. T. Strobel, Meth.)	'56-56 '58-57	111	43	3	8	1	2	3	9	78	20	39	69	108	0	105	5,454	*28,000				
					172	12	4	4	8	1	2	3	9	78	20	39	69	108	0	105	5,454	*28,000			
					172	12	4	4	8	1	2	3	9	78	20	39	69	108	0	105	5,454	*28,000			
					172	12	4	4	8	1	2	3	9	78	20	39	69	108	0	105	5,454	*28,000			
					172	12	4	4	8	1	2	3	9	78	20	39	69	108	0	105	5,454	*28,000			
					172	12	4	4	8	1	2	3	9	78	20	39	69	108	0	105	5,454	*28,000			
					172	12	4	4	8	1	2	3	9	78	20	39	69	108	0	105	5,454	*28,000			
					172	12	4	4	8	1	2	3	9	78	20	39	69	108	0	105	5,454	*28,000			
					172	12	4	4	8	1	2	3	9	78	20	39	69	108	0	105	5,454	*28,000			
					172	12	4	4	8	1	2	3	9	78	20	39	69	108	0	105	5,454	*28,000			
					172	12	4	4	8	1	2	3	9	78	20	39	69	108	0	105	5,454	*28,000			
					172	12	4	4	8	1	2	3	9	78	20	39	69	108	0	105	5,454	*28,000			
					172	12	4	4	8	1	2	3	9	78	20	39	69	108	0	105	5,454	*28,000			
					172	12	4	4	8	1	2	3	9	78	20	39	69	108	0	105	5,454	*28,000			
					172	12	4	4	8	1	2	3	9	78	20	39	69	108	0	105	5,454	*28,000			
					172	12	4	4	8	1	2	3	9	78	20	39	69	108	0	105	5,454	*28,000			
					172	12	4	4	8	1	2	3	9	78	20	39	69	108	0	105	5,454	*28,000			
					172	12	4	4	8	1	2	3	9	78	20	39	69	108	0	105	5,454	*28,000			
					172	12	4	4	8	1	2	3	9	78	20	39	69	108	0	105	5,454	*28,000			
					172	12	4	4	8	1	2	3	9	78	20	39	69	108	0	105	5,454				

CHURCHES		MINISTERS		MEMBERS		Admitted		Removed		Attendance		Church School Membership		Young People's Organizations		OUR CHRISTIAN WORLD MISSION Apportionment				OTHER GIFTS		Local Finances	
Cities or Towns	Org.	Names	Ord. Cld.	Total	Ab.	C.	Total	D.	L.	Total	Average	Church School	Membership	Young People's	Conf.	Natl. Boards	Total	Cong. Chr.	Non-Cong. Chr.	Home Exp.	Value	Church Property	
★187 Wilmington	1780	R. L. Barber	'57-'57	140	—	1	7	1	4	5	60	57	27	52	90	142	0	160	7,000 x	*90,000			
★188 Windham, South	1805	W. J. Sessler, <i>Ret.</i>	'28-'51	31	23	0	0	0	0	0	37	0	0	40	60	100	6	0	0	768			
★189 Windsor	1768	A. H. Coons, <i>t</i>	'34-'52	321	40	6	16	3	14	24	109	c136	15	705	1,027	1,732	0	0	0	7,342 x	*104,500		
★190 Woodstock	1781	K. E. Wade, <i>t</i>	'41-'53	473	33	23	34	6	7	15	147	c299	40	740	2,399	3,139	58	100	15,025 x	*225,000			
Gifts — church undesignated:				27,226	5,225	737	1,401	366	549	1,611	83	15,617	3,774	44,845	73,345	118,190	13,707	8,900	828,406	11,007,791			

CHURCHES CHANGED: 1 Hardwick, Fed. to Hardwick, United.
 CHURCHES: 160 Served by pastors: 159 (installed 30; reorganized 1; other Cong. Chr. 70; other denom. 40; licentiates 12; unclassified 6). Part time supplies 8. Inactive churches 5. Vacant churches 18. No pastors serving 120.
 MINISTERS IN FULL STANDING: 157 (pastors 89; others 68).
 NO. OF CHURCHES REPORTING: Av. Ch. Attendance 4.7; Ch. School 163; Y.P. Org. 123; Home Expenses 162; New Buildings and Improvements 83 (amount \$218,876); Payment on Principal of Bldg. Debts 30 (amount \$41,247); Church Property 171; Debts 32 (amount \$155,276); Unwaded Bldg. Debts 128 (amount \$1,987,451); Passages 115.
 NO. OF CHURCHES CONTRIBUTING TO APPOINTMENT AND OTHER BENEFITENCES: 185 (amount \$140,797); On appointment 174 (State Conf. 167; National Boards 173); Other Gifts 119.
 SALARIES: No. of churches and yoked fields reporting 132 (amount \$451,801). Part time supplies 24 (amount \$25,612). Pastoral Units: 108. Average Salary for regular service: \$3,917.

LEGACIES:

No.	Amount	No.	Amount	No.	Amount	No.	Amount	No.	Amount	No.	Amount	No.	Amount
5	\$ 250	6	\$1,500	25	\$ 713	27	\$9,773	32	\$ 250	49	\$ 96		
60	1,000	79	40	82	100	94	5,000	95	215	97	864		
102	3,000	112	80,500	118	2,900	125	5,678	132	30,709	134	130		
135	2,500	140	8,847	148	1,000								

YOKED CHURCHES: Nos. 2-182; 4-56; 5-47-93; 17-138; 18-44; 22-142; 24-50; 28-96; 29-82; 37-183; 38-79; 40-58; 42-101; 51-185; 52-92; 58-87; 66-120; 70 with N. H. 100; 73-134; 76-140; 78-109; 81-188; 82-84; 86-119; 88-137; 89-143; 103-159; 110-150; 112-122; 113-155-172; 116-151; 123-126; 146-161; 163 with N. H. 108; 164-181; 169-169; with other denominations: Nos. 3; 25; 30; 33; 39; 41; 62; 64; 89; 91; 106; 111; 128; 145; 147; 156; 158; 162; 167; 169; 186.

LARGER PARISHES: Nos. 7-174-178; 12-49-59.

For comparative statistics see Summary I.

VIRGINIA, see *index*

WASHINGTON (Including Northern Idaho, Nos. 1-9)

Conference Directory, Pages 16-20

Explanation of Schedules & Reference Marks, Page 23

CHURCHES	MEMBERS		Admitted		Removed			Average Attendance	Church School Membership	Young People's Organizations	OUR CHRISTIAN WORLD MISSION		OTHER GIFTS		Local Finances			
	Cities or Towns	Org.	Names	Ord. Clid.	Total	Ab.	C.				Total	D.	L.	Total	Cong. Chr.	Non Cong. Chr.	Home Exp.	Value
NORTHERN IDAHO																		
★ 1 Hope	1892	(Inactive)				3					0	0	0	0	8,728	1,000		
★ 2 Kellogg, United	1904	B. C. Herrick, r	'33-54		397	90	8	27	2	2	1,505	487	1,992	593	88	x \$68,500		
★ 3 Lewiston, Fed.	1904	E. P. Honeg, Presb.	'45-52		107	10	6	19	1	3	1,370	437	1,807	607	210	4,877 x \$15,000		
★ 4 Lewiston, Orchards	1910	G. H. Skaret, r	'41-48		270	61	12	15	3	5	758	242	1,000	250	1,576	x \$76,000		
★ 5 Mullan	1902	F. Macleider, Disc. Lic.	'57		28	0	0	0	0	0	0	0	0	0	0	x \$14,500		
★ 6 Plummer	1910	E. L. Williams, Lic.	'57		60	2	2	8	0	3	171	55	226	60	28	2,200	x \$15,000	
★ 7 Priest Lake, Com., a	1950	J. F. Estes	'50-57		20	0	0	0	0	0	0	0	0	0	215	1,900	x \$33,000	
★ 8 Priest River	1901	J. F. Estes	'50-56		189	41	12	23	4	4	68	80	148	0	115	5,657 x \$33,000		
★ 9 Wallace, b	1898	D. E. Norse	'21-49		330	24	16	16	2	7	1,473	473	1,946	0	70	4,911 x \$145,500		
★ 10 Worley	1914	(Inactive)			21	7					0	0	0	0	0	6,000		
WASHINGTON																		
★ 11 Aberdeen, Finnish	1936	E. Koven, Free Ch. Fin.	'18		112	1	1	18	2	0	215	113	328	25	78	7,906	x \$75,000	
★ 12 " 1st	1890	C. M. Gonnigan, i	'32-56		106	11	7				0	0	0	0	0	x \$37,000		
★ 13 Abtaunum, Yakima, R.D	1873				1177						0	0	0	0	0			
★ 14 Allyn	1906	(Inactive)			162	13	11	14	2	6	768	245	1,013	515	45	7,236	x \$60,000	
★ 15 Almira	1905	C. M. Knapp, i	'46-55		117	24	3	2	3	7	580	185	765	40	0	5,445	x \$41,500	
★ 16 Anacortes, Pilgrim	1877	J. F. Dawson, r	'45-57		168	18	8	9	1	8	135	270	1,060	529	146	7,695	x \$45,000	
★ 17 Arlington	1906	J. P. Fairbrook	'45-55		837	25	60	126	2	24	2,650	822	3,472	1,855	0	28,227	x \$136,009	
★ 18 Bellevue	1896	B. Bradford	'33-39		404	25	28	34	4	10	1,723	549	2,272	3,756	140	16,847	x \$133,500	
★ 19 Bellingham	1883	W. C. Calhoun			113						0	0	0	0	0			
★ 20 Bingen	1890	(Inactive)			227	30	4	12	5	7	520	166	686	385	0	5,611	x \$23,500	
★ 21 Blaine	1890	E. David	'34-49		91	2	2	2	0	0	0	0	0	0	0	3,870	x \$22,000	
★ 22 Brewster	1912	B. B. Gleason, Ch. of God	'44-47		197	61	4	10	0	5	910	290	1,200	881	0	8,384	x \$112,000	
★ 23 Carnation	1894	P. B. Van Horn, i	'44-54		107	19	3	4	0	6	187	62	249	192	0	5,185	x \$26,700	
★ 24 Cathlamet	1893	E. T. Eshart	'54-58		98	11	4	7	1	1	591	239	830	0	0	3,915	75,000	
★ 25 Cheney	1897	C. A. Dittman	'28-57		145	31	29	34	5	1	209	99	32	131	40	7,989	x \$37,000	
★ 26 Chewelah	1876	L. B. Guhardt	'55-55		2	1	0	0	0	0	0	0	0	0	0	302		
★ 27 Clifton	1876	F. J. de Vries, Naz.	'41-54		15						0	0	0	0	0			
★ 28 Colfax, German	1926	R. H. Satterfield,	'24-52		220	23	1	5	0	5	0	175	175	50	0	9,237	x \$6,500	
★ 29 " Plymouth	1877	J. H. Smith, i	'47-54		186	35	15	4	8	4	771	256	1,027	50	175	8,237	x \$71,000	
★ 30 Colville, Ist	1890	H. B. Smith, i	'47-57		190	35	14	8	0	2	887	292	1,179	222	25	3,176	x \$23,700	
★ 31 Cusick, d	1909	C. Brown, Stud., Sup.	'45-57		182	35	5	7	3	3	34	11	45	0	0	3,390	x \$9,000	
★ 32 Dayton, Ist	1877	M. R. Penner	'45-53		182	35	4	7	0	0	1,618	391	1,618	505	37	10,557	x \$60,000	
★ 33 Deer Park	1891	E. G. Forrester, r	'28-56		169	18	15	7	2	3	2,227	176	730	178	18	7,319	x \$90,000	
★ 34 Dryden, German	1891	E. E. Huber	'47-55		123	18	12	7	1	0	1,429	1,429	1,429	369	15	6,755	x \$40,000	

a Nordman United Ch. of Christ b United Ch. of Christ d Caispell Valley Com.

CHURCHES	Cities or Towns	Org.	MINISTERS		MEMBERS		Admitted		Removed			Average Attendance	Church School Membership	Young People's Organizations	OUR CHRISTIAN WORLD MISSION			OTHER GIFTS		Local Finances	
			Names	Ord. Ctd.	Total	Ab.	C.	Total	D.	L.	Total				Conf.	Natl. Boards	Total	Cong. Chr.	Non Cong. Chr.	Home Exp.	Value Church Property
★ 35	Eastgate, Bellevue			'52-'56	18	17	58	0	4	4	101	19	643	205	848	825	0	10,133	x	*16,900	
★ 36	Elk			'57	6	0	0	0	0	0	—	42	46	15	61	0	1,995	x	*11,000		
★ 37	Etopia			'50-'57	19	5	19	0	2	2	—	10	46	30	93	0	690	x	*4,000		
★ 38	Endicott, German			'42-'57	67	0	0	0	0	0	—	42	46	15	61	0	1,995	x	*11,000		
★ 39	Euroort, German			'42-'57	87	0	0	0	0	0	—	42	46	30	93	0	690	x	*4,000		
★ 40	Ferdale, United			'44-'55	567	23	39	74	6	4	50	0	668	668	114	80	2,100	x	*45,000		
★ 41	Forks			'50-'56	205	25	17	27	2	3	5	12	575	188	758	471	19,551	x	*58,000		
★ 42	Granite Falls			'34-'52	143	28	5	6	1	7	8	42	861	274	1,135	309	11,249	x	*11,000		
★ 43	Guemes Island			'48-'57	40	0	0	0	0	0	11	20	0	0	0	0	1,195	x	*15,000		
★ 44	Harrington			'40-'56	20	4	0	0	0	0	21	22	77	25	102	35	1,694	x	*5,000		
★ 45	Hockinson, a			'32-'53	165	22	1	3	2	4	49	24	370	146	525	5	7,694	x	*56,000		
★ 46	Ione			'56-'57	82	7	7	0	0	0	—	21	125	40	165	0	4,196	x	*19,940		
★ 47	Kelso, Finnish			'55-'56	51	11	0	0	0	0	13	0	0	30	30	0	2,666	x	*21,000		
★ 48	Kirkland			'28-'56	11	0	0	0	0	0	—	0	0	0	0	0	100	x	*5,000		
★ 49	Lacrosse, German			'35-'55	835	36	44	5	4	9	226	105	2,350	749	3,099	5,019	16,431	x	*215,000		
★ 50	Lakeview, German			'42-'55	57	0	0	0	0	0	2	5	76	0	265	614	311	311	*33,000		
★ 51	Linoval Creek, Finnish			'47-'54	113	24	11	20	2	2	4	25	508	170	678	128	253	8,288	x	*30,421	
★ 52	Lind, German			'30-'57	89	4	0	0	1	1	15	75	0	0	0	0	6,002	x	*38,000		
★ 53	Loon Lake			'52	22	0	0	0	0	0	0	0	1,097	1,097	0	0	6,002	x	*38,000		
★ 54	Lopez Island			'25-'57	40	0	0	0	0	0	30	0	38	12	50	10	82	179	—		
★ 55	Lowell			'40-'56	92	19	20	1	4	5	43	31	190	60	250	236	0	3,353	x	*38,500	
★ 56	Lummi Island			'33-'40	26	7	5	0	0	0	23	0	0	66	66	0	178	1,161	x	*21,500	
★ 57	Maehias, Conn. Cong.			'33-'56	90	2	5	10	1	0	11	0	0	0	0	0	748	x	*11,500		
★ 58	Malden, Conn. Cong.			'06-'41	39	2	6	7	0	0	2	0	91	29	120	65	0	948	x	*5,500	
★ 59	Maltby, German			'30-'39	22	4	0	0	0	0	38	0	135	147	282	0	1,290	x	*22,000		
★ 60	Marlin, German			'30-'39	22	4	0	0	0	0	38	0	135	147	282	0	1,290	x	*22,000		
★ 61	Medical Lake			'30-'39	22	4	0	0	0	0	38	0	135	147	282	0	1,290	x	*22,000		
★ 62	Mesa			'30-'37	53	3	0	0	0	0	4	0	0	0	0	0	150	580	x	*15,000	
★ 63	Metahine Falls			'30-'51	128	17	1	1	1	2	51	12	159	61	220	205	0	1,821	x	*40,000	
★ 64	Monroe			'35-'51	129	26	16	19	3	3	13	32	76	93	169	0	4,948	x	*43,000		
★ 65	Naches, Lower, e			'51-'51	128	26	16	19	3	3	13	32	76	93	169	0	4,948	x	*43,000		
★ 66	Naselle			'33-'54	178	47	0	0	0	0	0	0	0	0	0	0	4,908	x	*32,000		
★ 67	Newport			'33-'54	178	47	0	0	0	0	0	0	0	0	0	0	4,908	x	*32,000		
★ 68	Oessa			'38-'57	167	0	3	6	2	3	3	17	202	64	266	175	3,075	x	*50,000		
★ 69	Olympia, Fed.			'38-'58	155	7	0	0	0	0	62	27	166	67	195	0	5,714	x	*44,000		
★ 70	Olympia, Fed.			'38-'58	155	7	0	0	0	0	62	27	166	67	195	0	5,714	x	*44,000		
★ 71	Ovis Orchards			'24-'48	45	9	2	3	1	2	210	25	303	97	400	189	0	5,918	x	*33,000	
★ 72	Pasco			'44-'52	175	12	19	29	1	2	6	25	1,462	546	2,257	500	10,500	x	*110,000		
★ 73	Pesastin			'18-'57	202	18	25	48	2	4	146	35	686	219	905	536	10,000	x	*38,500		
★ 74	Pleasant Valley			'18-'57	202	18	25	48	2	4	146	35	686	219	905	536	10,000	x	*38,500		
★ 75	Port Angeles			'22-'52	126	5	0	0	0	0	11	0	519	166	685	30	0	6,430	x	*73,000	

a Brush Prairie, Finnish
 b Am. Ev. Chr.
 c Chr. Mis. All.
 d Chr. Mis. All.
 e Yakima, R.D.

CHURCHES	Ministers	MEMBERS		Admitted			Removed			Average Attendance	Church School Membership	Young People's Organizations	OUTR CHRISTIAN WORLD MISSION Apportionment			OTHER GIFTS		Local Finances	
		Total	Ab.	C.	Total	D.	L.	Total	Conf.				Natl. Boards	Total	Cong. Chr.	Non Cong. Chr.	Home Exp.	Value Church Property	
																			Names
★ 76 Pullman	1886	D. J. Julius, r	249	0	3	19	1	9	10	c155	67	802	311	1,113	470	0	12,116	x *142,000	
★ 77 Ralston	1939	y L. C. Turner, r	59	2	2	2	0	3	3	c38	0	174	55	229	0	0	1,679	x *13,000	
★ 78 Richmond, Trinity	1955	L. H. Thon, i	113	11	10	24	0	2	3	c131	17	475	152	627	700	680	10,176	x *37,000	
★ 79 Richmond Beach	1891	R. C. Haemmelmann, r	233	0	21	43	3	6	12	c134	50	476	152	628	112	59	14,781	x *48,000	
★ 80 Ritzville, Philadelphia, a	1912	H. C. Haemmelmann, r	352	10	10	14	2	7	11	c148	15	7	2,076	2,083	333	0	10,759	x *70,000	
★ 81 Zion, German	1888	R. W. Rieger, r	246	35	18	20	0	0	11	c145	24	37	919	956	503	10	6,892	x *77,000	
★ 82 Roy	1888	L. P. Nyeen, <i>Evang. Lic.</i>	32	16	0	0	0	0	0	c60	20	0	0	0	0	65	1,257	x *6,500	
★ 83 Seattle, Alki	1907	H. E. Dimock	349	18	23	27	3	8	29	c238	42	766	257	1,023	150	223	15,567	x *93,500	
★ 84 " Beacon Hill	1903	F. H. Zeffro	89	8	0	2	7	7	19	c85	100	12	377	76	313	60	4,272	x *40,000	
★ 85 " Columbia	1896	A. M. Lusk	217	26	27	37	2	4	6	c208	45	1,181	387	1,568	1,161	116	12,233	x *102,000	
★ 86 " Fairmount, Fed.	1909	L. M. Norris, <i>Disc.</i>	139	0	16	29	6	4	9	c122	35	637	203	840	417	1,178	14,181	x *92,000	
★ 87 " Fauntleroy	1911	{ E. A. Yarrow, Jr., b, i D. S. Laanika, b, i	1,111	67	62	120	0	21	33	c520	205	7,919	2,267	9,286	6,649	924	47,285	x *480,000	
★ 88 " 1st German	1881	J. Meer	83	2	32	32	1	3	11	c50	23	0	200	200	45	0	5,088	x *30,000	
★ 89 " Green Lake	1907	G. S. Snyder, r	226	0	19	22	0	9	20	c137	18	1,498	485	1,983	122	0	13,885	x *58,500	
★ 90 " Japanese	1907	A. C. Tsai	135	16	7	7	5	1	6	c70	16	35	90	125	300	0	4,850	x *18,500	
★ 91 " Keystone	1908	{ F. H. Jager, <i>Lay, d</i> K. D. Claypool, i	243	0	13	20	4	2	6	c168	32	1,630	521	2,151	600	0	9,168	x *44,000	
★ 92 " Magnolia	1945	{ M. S. A. P. Smith, e M. E. Barok	669	62	30	75	1	17	18	c439	102	2,622	941	3,563	350	400	30,957	x *408,463	
★ 93 " Olivet	1906	H. E. Barok	249	42	18	31	2	17	35	c120	53	404	129	533	72	19	9,382	x *86,000	
★ 94 " Pilgrim	1899	R. S. Barber, r	297	35	6	50	4	10	25	c172	14	1,977	1,186	3,172	1,165	300	29,453	x *167,500	
★ 95 " Plymouth	1870	{ W. L. Gostin, i W. L. Carter, <i>Asso.</i>	1,554	205	24	74	22	28	51	c442	137	7,869	5,346	13,215	14,004	2,550	86,941	x *746,765	
★ 96 " Prospect	1908	{ Elizabeth McGuffie, e G. L. King	277	9	20	33	1	13	62	c202	50	2,866	1,026	3,892	2,003	60	19,020	x *127,000	
★ 97 " University	1891	1,586	—	45	131	15	55	136	595	c896	230	10,305	8,643	18,948	16,889	980	78,454	x *650,000	
★ 98 " West	1899	{ W. S. Gould, e E. S. Setchko, <i>Min. Stud.</i>	261	23	7	21	6	2	8	c54-54	55	768	245	1,013	270	100	10,552	x *63,000	
★ 99 Spokane, Hilliard	1894	{ C. E. Ostrander, <i>P. em.</i> R. F. Schlueter, r	173	0	1	6	3	8	11	c71	6	648	206	854	250	20	7,946	x *46,000	
★ 100 " Lincoln Hts.	1911	C. L. Williams, <i>P. em.</i>	202	6	16	27	1	2	27	c313	88	554	176	730	100	0	7,786	x *78,500	
★ 101 " Westminster	1879	{ C. M. Macon J. W. Montgomery, r	2,088	300	90	130	33	77	110	c637	155	2,462	5,963	8,425	5,345	1,038	75,702	x *552,458	
★ 102 " Westview	1956	{ W. F. Hahn, i C. F. Johnson, <i>Assl.</i>	194	6	41	78	4	5	18	c120	15	581	185	766	700	0	15,640	x *62,000	
★ 103 Steglacoom	1883	{ R. A. Nathan, Jr., e L. Dossett	165	13	15	34	3	2	6	c234	32	547	174	721	463	54	8,531	x *37,000	
★ 104 Summit Park, Anacortes	1915	E. E. Morrill	59	6	0	2	1	4	5	c120	32	249	79	328	120	15	3,912	x *30,500	
★ 105 Sunnyside, German	1937	A. Rehn, r	14	3	2	2	0	0	0	c12	0	0	0	0	0	0	331	x *3,000	
★ 106 Suquamish	1916	{ F. W. Ohrenstein J. B. Wagoner, <i>P. em.</i>	47	0	2	2	0	0	0	c93	27	218	129	347	126	0	2,621	x *25,200	

e Min. Chr. Edu.

d Interim pastor

b Co-pastor

a German

CHURCHES		MINISTERS			MEMBERS			Admitted			Removed			Attendance			Church School Membership			Young People's Organizations			OUR CHRISTIAN WORLD MISSION			OTHER GIFTS			Local Finances	
Cities or Towns	Org.	Names	Ord. Cld.	Total	Ab.	C.	Total	D.	L.	Total	Average	Church School	Membership	Young People's	Apportionment		Total	Cong. Chr.	Non Cong. Chr.	Home Exp.	Value									
															Conf.	Natl. Boards														
★107 Sylvan, Fox Island	1892	G. Nelson	'56-57	79	21	9	17	0	4	4	50	655	13	288	92	380	120	0	0	3,854	x \$37,500									
★108 Tacoma, Ist	1874	A. V. Abercrombie	'50-56	496	34	37	45	11	8	19	197	2,210	43	2,282	1,036	3,318	596	0	0	31,864	x \$30,000									
★109 " Ist, a	1920	H. S. Zimmerman	'46-58	162	0	0	116	0	2	2	110	612	17	0	430	430	0	0	0	0	9,443	x \$12,000								
★110 " Pilgrimage	1909	C. S. Dunham	'30-37	165	0	5	14	7	1	6	7	615	38	35	68	103	15	0	0	5,700	x \$44,000									
★111 " Plymouth	1903	E. R. Hunt	'23-37	154	31	0	2	36	1	2	7	80	35	143	46	180	160	350	0	0	5,773	x \$5,000								
★112 Tonasket	1915	F. W. Westwood	'10-56	182	31	33	36	1	6	7	95	125	62	469	149	618	55	114	0	0	5,825	x \$25,000								
★113 Toppenish	1815	J. R. Fife, Disc.	'18-51	58	0	2	2	0	2	2	75	113	22	527	168	665	57	0	0	1,922	* \$11,000									
★114 Touchet	1897	G. F. Krugis, Copas, Cong.	'28-55	406	—	0	7	4	20	24	162	458	36	1,763	612	2,375	1,234	0	0	13,126	* \$3,000									
★115 Vancouver	1891	E. H. Hastings, t	'50-57	396	—	0	7	4	20	24	162	458	36	1,763	612	2,375	1,234	0	0	13,126	* \$3,000									
★116 Vernalis, Com.	1910	F. A. Stoeve, r	'43-54	439	24	17	32	4	6	29	290	639	63	2,076	608	2,744	580	260	0	12,871	x \$76,500									
★117 Wendouville, Ist	1865	F. R. Elliott, t	'44-54	610	142	15	45	10	13	25	159	636	129	3,402	1,686	5,088	947	294	0	28,401	x \$37,730									
★118 " 2nd, German	1896	A. C. DeBarre, i	'23-37	79	4	0	2	0	2	0	48	25	0	891	891	300	0	0	0	6,588	* \$8,000									
★119 Wapato, Pilgrimage, German	1920	P. Y. Gerard, Bapt.	'43-57	85	0	0	0	2	6	33	6	279	0	0	0	0	0	0	0	148	5,048	* \$8,000								
★120 Warden, Com.	1903	J. R. Branden, r	'55-56	183	0	33	53	0	6	6	120	235	40	645	205	850	322	196	0	4,525	* \$6,500									
★121 Washougal, Bethel	1880	G. Jefferson	'57	1261	—	1	3	7	1	4	5	75	38	38	329	367	10	130	0	6,472	* \$102,000									
★122 White Salmon	1879	R. L. Chevinger	'49-57	127	1	0	0	0	0	0	0	—	—	0	0	0	0	0	0	—	* \$6,000									
★123 Winlock, French	1924	J. E. Rinta	'29-56	171	9	1	11	0	0	0	—	85	0	202	69	271	82	54	0	5,680	* \$7,000									
★124 Winlock, Eagle Harbor	1882	J. E. W. Ohrenstein, r	'37-51	122	17	10	11	0	4	4	—	251	35	1,693	537	2,220	2,388	55	0	20,467	* \$192,300									
★125 Yakima	1879	P. R. Donovan, Jr.	'49-57	623	191	2	17	7	20	89	180	625	1,543	2,664	1,543	4,197	5,366	0	0	1,128,195	9,437,586									
Totals:				26,621	2,468	1,292	2,478	268	631	1,521	148	19,622	3,834	95,385	57,939	153,324	88,348	16,384	1,128,195	9,437,586										

a United Ch. of Christ

CHURCHES ADDED: (1) Priest Lake, Com. (Nordman, Ida.).
 CHURCHES CHANGED: (2) Kellogg, Fed. (Ida.) to Kellogg, United (Ida.) Tacoma, Evang.
 German to Tacoma, Ist United Ch. of Christ.

CHURCHES: 125. Served by pastors: 114 (installed 18; recognized 20; other Cong. Chr. 51; other denom. 18; licentiates 3; unclassified 4). Inactive churches 6. Vacant churches 5. No. pastors serving 106.

MINISTERS IN FULL STANDING: 157 (pastors 90; others 67).
 NO. OF CHURCHES REPORTING: Av. Ch. Attendance 54; Ch. School 112; Y.P. Org. 90; Home Expenses 112; New Buildings and Improvements 73 (amount \$662,571); Payment on Principal of Bldg. Debts 44 (amount \$168,196); Church Property 117; Debts 48 (amount \$1,086,497); Invested Funds 14 (amount \$260,488); Parsonage 102.

NO. OF CHURCHES CONTRIBUTING TO APPORTIONMENT AND OTHER BENEVOLENCES, 109 (amount \$258,056); On apportionment 103 (State Conf. 91; National Boards 102). Other Gifts 106.
 SALARIES: No. of churches and yoked fields reporting 99 (amount \$450,143). Part time supplies 13 (amount \$16,835). Pastoral Units: 86. Average Salary for regular service \$5,143.
 LEGACIES:
 No. Amount No. Amount No. Amount No. Amount No. Amount
 23 \$ 134 40 \$ 500 54 \$ 650 76 \$ 167 81 \$1,000 95 \$47,256
 96 3,000 99 1,000 101 6,000 117 2,500
 YOKED CHURCHES: Nos. 7-8; 16-43; 19-56; 37-62; 46-63; 47-123; 106-124; with other denominations: Nos. 58; 77.
 For comparative statistics see Summary I.

WEST VIRGINIA, see index

WISCONSIN (Including Michigan No. 182)

Explanation of Schedules Reference Marks, Page 23

Conference Directory, Pages 16-20

CHURCHES	CITIES or TOWNS	Org.	MINISTERS		MEMBERS		Admitted			Removed			Average Attendance	Church School Membership	Young People's Organizations	OUR CHRISTIAN WORLD MISSION Apportionment		OTHER GIFTS		Local Finances	
			Names	Ord. Cl'd.	Total	Ab.	C.	Total	D.	L.	Total	Conf.				Nat'l. Boards	Total	Cong. Chr.	Non-Cong. Chr.	Home Exp.	Value Church Property
★ 1 Adams		1913			258	27	7	7	2	8	11	37	392	589	981	70	25	8,845	\$32,000		
★ 2 Anery		1891	46-51		339	58	0	0	2	5	9	c108	17	636	1,441	76	86	4,163	*78,000		
★ 3 Anah, Immanuel, a		1931	47-47		63	0	0	0	0	0	1	c102	17	636	1,441	76	86	4,163	*78,000		
★ 4 Antigo		1883	34-50		516	53	16	26	9	12	21	c164	48	847	2,118	197	200	10,861	*121,000		
★ 5 Apollonia, Bruce, R.D.		1894	43-54		22	4	1	1	0	0	0	20	0	5	12	0	0	117	4,000		
★ 6 Appleton		1850	34-57		1,889	100	47	94	22	52	89	c744	189	3,721	5,581	1,039	15	29,956	*495,500		
			28-54																		
			21																		
★ 7 Arena		1863	25-56		127	18	0	26	4	0	7	c67	0	130	194	324	0	5,029	*34,000		
★ 8 Ashland, Fed.		1887	33-48		138	16	4	9	1	1	2	c44	0	349	523	872	49	4,294	—		
★ 9 Babcock		1943	33-48		73	13	0	0	0	6	7	c44	0	349	523	872	49	4,294	—		
★ 10 Baraboo		1847	20-57		157	73	2	9	5	10	15	85	18	248	372	622	0	280	6,000		
★ 11 Barneveld		1847	38-55		253	—	0	0	0	3	5	75	30	336	506	842	40	9,700	*62,000		
★ 12 Beloit, 1st		1838	26-46		553	21	29	50	11	11	42	c349	108	90	658	748	2,284	21,385	*600,000		
★ 13 " 2nd		1850	26-46		1,203	—	41	77	36	24	99	c483	48	2,589	3,858	6,474	300	31,071	*330,000		
★ 14 " Gridley		1890	57-57		233	7	15	20	2	2	47	c130	14	290	391	651	383	6,913	*55,000		
★ 15 Berlin		1850	20-52		187	18	13	30	3	2	38	c82	35	373	742	1,115	48	8,435	*110,000		
★ 16 Big Spring, b		1866	56-57		51	5	5	5	0	0	22	0	10	14	24	0	0	739	*6,000		
★ 17 Birnamwood		1880	32-52		105	16	5	0	2	2	5	c16	12	26	39	65	65	2,033	*20,000		
★ 18 Black Earth		1856	36-54		46	9	0	0	2	4	6	24	0	15	25	40	2	1,889	*10,000		
★ 19 Bloomer		1868	25-56		180	9	9	37	2	3	20	c77	20	61	198	259	27	3,869	*42,000		
★ 20 Bloomington		1847	57		68	6	6	2	3	2	5	c36	20	176	263	439	50	700	*51,000		
★ 21 Bessemer		1857	32-55		181	22	0	7	1	1	2	c70	20	400	600	1,000	221	8,006	*60,000		
★ 22 Broadhead		1857	25-56		210	24	0	6	4	19	84	c120	20	400	600	1,000	221	8,006	*60,000		
★ 23 Brookfield		1956	53-57		102	8	1	27	0	0	0	132	13	3	83	86	52	6,411	*86,000		
★ 24 Brooks		1896	08-46		31	5	8	8	0	0	0	3	0	13	30	43	11	8,756	*22,500		
			08-46																		
			07																		
★ 25 Bruce, Fed.		1893	43-54		133	11	8	11	0	6	6	c92	41	118	211	329	16	3,445	—		
★ 26 Burlington		1858	43-54		439	10	10	10	4	16	20	c210	29	2,908	2,007	3,215	250	15,820	*179,000		
★ 27 Cable		1901	21-50		119	6	14	25	1	2	6	c57	0	74	112	186	11	4,033	*90,000		
★ 28 City Point		1908	38-52		20	1	0	0	0	0	0	13	0	26	46	73	10	980	*10,000		
★ 29 Clintonville		1857	49-57		203	37	3	10	2	22	24	c69	10	150	224	374	20	6,180	*76,000		
★ 30 Columbus		1850	32-55		524	47	20	21	8	11	53	c263	35	701	1,070	1,771	568	15,699	*150,000		
			07																		
★ 31 Conrath		1932	57-57		56	23	0	2	1	0	1	c23	—	12	28	40	0	710	20,000		
★ 32 Dalton		1891	55-50		116	25	3	3	2	2	4	c40	11	176	273	449	0	1,105	*22,500		

6 Wisconsin Dells, R.D.

a Spooner, R.D. 2

CHURCHES	Cities or Towns	Org.	MINISTERS		MEMBERS		Admitted			Removed			Average Attendance	Church School Membership	Young People's Organizations	OUR CHRISTIAN WORLD MISSION Apportionment		OTHER GIFTS		Local Finances	
			Names	Ord. Cld.	Total	Ab.	C.	Total	D.	L.	Total	Conf.				Natl. Boards	Cong. Chr.	Non-Cong. Chr.	Home Exp.	Value	Property
33 Delavan	J. A. Sleen	'24-'50	413	51	18	32	4	13	27	174	121	846	1,400	2,246	551	30	10,495	x	220,000		
34 Dodgeville	N. P. Orcutt	'41-'54	311	62	6	7	10	2	3	c106	27	450	709	1,159	72	0	9,720	x	115,000		
35 Dousman	W. L. Durson	'21-'54	206	8	7	14	1	3	13	c125	20	329	495	1,824	104	250	3,460	x	30,500		
36 Durand	R. W. Sweeney	'17-'57	136	16	2	10	1	6	7	c41	20	80	136	216	0	0	3,362	x	125,000		
37 Eagle River	R. W. Newell, i	'31-'47	217	26	2	7	0	0	1	c116	46	496	822	1,318	414	475	4,048	x	6,000		
38 East Troy	(See No. 162)		37	5	2	2	1	1	2	c24	3	14	21	35	3	110	3,300	x	75,000		
39 Eau Claire, 1st	P. B. Benjamin, i	'52-'51	123	9	4	1	0	2	78	c115	17	232	334	566	166	145	3,300	x	65,000		
40 Eau Claire, 2nd	F. W. York, r	'36-'53	1,313	236	23	44	8	30	43	c405	148	2,960	4,440	7,500	300	38,514	x	150,000			
41 Plymouth	F. Stroede, Meth.	'50-'57	385	70	15	21	4	11	19	c188	20	600	900	1,500	190	7,571	x	65,000			
42 Plymton	G. S. Sanford	'41-'55	268	53	6	18	1	6	7	c86	35	384	576	960	27	75	14,429	x	120,000		
43 Bland	(Inactive)		116	1							0	0	0	0	0	0	3,000	x	0		
44 Echo, a	J. P. Pennington	'41-'53	156	30	2	7	4	8	40	c135	12	151	250	401	44	48	4,744	x	29,600		
45 Eldorado	A. A. Niederhelman, Sup.	'33-'52	47	3	4	4	0	4	0	c27	0	60	90	150	3	5	1,010	x	4,000		
46 Elkhor	S. P. Heib	'25-'57	267	14	2	8	2	6	3	c135	20	240	408	648	106	3	8,388	x	65,500		
47 Elroy	F. L. Tonemendale	'15-'46	124	28	8	8	1	2	5	c46	0	261	392	653	99	0	3,849	x	24,000		
48 Embarras	H. C. Feldt, Meth.	'08-'57	31	7	0	0	0	0	0	0	0	0	0	0	0	0	460	x	3,500		
49 Emerald Grove, b	V. D. Allard, Lic.	'57-'57	158	11	0	2	1	11	12	c67	24	215	322	537	41	25	4,695	x	77,000		
50 Evansville	J. E. Schaller, Meth.	'46-'51	187	158	1	10	4	4	22	c56	35	71	141	212	10	15	1,892	x	20,000		
51 Evansville	J. W. Marshall	'46-'54	195	36	1	4	3	8	11	c128	—	386	595	981	35	0	7,188	x	79,000		
52 Fifield	R. H. Burlingham, r	'55-'55	98	4	4	3	1	1	30	c29	—	27	40	67	22	72	908	x	10,000		
53 Fond du Lac	A. A. Niederhelman, r	'33-'51	527	42	13	30	6	12	22	c151	18	813	1,210	2,032	1,226	0	22,748	x	640,000		
54 Ft. Atkinson	R. S. Alward, i	'53-'56	725	15	23	15	23	6	25	c267	73	1,162	1,742	2,934	215	1,273	27,562	x	492,500		
55 Fox Lake	A. E. Wichman, Bapt. Lic.	'34	68	7	0	1	1	0	1	c11	10	153	79	332	5	0	1,248	x	4,500		
56 Friendship	F. S. D. Robbins	'46-'51	187	28	14	17	0	1	1	c117	15	152	229	381	8	173	1,079	x	40,000		
57 Fulton, Edgerton, R. D. 2	F. S. Lynn, L. O.	'55-'54	100	3	3	0	1	1	1	c76	10	262	393	655	317	0	2,407	x	15,000		
58 Galesburg, d	Mrs. L. G. Moland, Lic.	'48	37	3	4	5	1	3	2	c39	—	10	32	42	8	19	467	x	5,500		
59 Gays Mills	P. H. H. Sherwood, L. O.	'49-'44	152	61	7	11	5	3	8	c31	8	268	402	670	119	30	3,017	x	31,500		
60 Genesee, e	R. W. Kauffman, i	'56-'56	304	16	8	27	35	2	8	c210	23	402	674	1,076	93	82	7,332	x	36,000		
61 Genoa City	W. A. Smith	'38-'57	204	8	2	4	2	5	9	c73	16	407	671	1,078	172	75	7,451	x	42,000		
62 Grand Marsh, 1st	J. T. O'Neill	'08-'38	53	10	6	6	1	0	4	c43	10	0	0	0	0	0	488	x	5,000		
63 "New Chester	J. T. O'Neill	'08-'38	27	0	0	0	0	3	0	0	0	16	15	21	0	0	314	x	7,500		
64 Green Bay	M. L. Haehlen, r	'26-'53	956	28	52	97	12	22	81	c600	90	1,004	1,533	2,537	1,600	38,400	x	682,000			
65 Greendale, Com.	C. H. Lindahl, r	'48-'56	245	0	7	44	1	4	31	c126	28	0	134	305	145	11,998	x	76,000			
66 Green Lake, Fed.	R. S. Schwalter, r	'18-'53	167	30	3	5	2	5	5	c60	14	252	378	630	0	0	2,260	x	40,000		
67 Hamont	P. A. Allard, i	'28-'56	70	19	7	7	0	7	8	c48	0	3	5	30	0	2,260	x	21,000			
68 Hancock	A. N. Brown	'18-'57	88	19	12	20	1	3	26	c44	50	29	43	72	39	3,200	x	16,500			
69 Hartford	H. C. Kuhnert	'18-'57	75	10	0	2	12	14	42	c32	0	20	180	270	15	0	3,370	x	16,500		
70 Harland	R. J. Manes, r	'37-'54	432	51	66	5	11	20	220	c288	50	790	1,192	434	48	11,190	x	129,000			
71 Hayward	R. V. Austin, i	'21-'56	217	5	2	22	1	5	5	c116	28	245	367	612	24	48	8,888	x	70,000		
72 Hillsboro	J. P. Ratter	'41-'48	374	38	18	20	2	8	12	c143	28	461	692	1,153	50	0	8,986	x	90,000		
73 Iron River	(Inactive)		170	15							—	0	0	0	0	0	—	x	7,000		

CHURCHES	Cities or Towns	Org.	MINISTERS			Ord. Clid.	MEMBERS			Admitted			Removed			Average Attendance	Church School Membership	Young People's Organizations	OUR CHRISTIAN WORLD MISSION			OTHER CHRISTIAN GIFTS		Local Finances		
			Names	Names	Ord. Clid.		Total	Ab.	C.	Total	D.	L.	Total	Conf.	Nat. Boards				Total	Cong. Chr.	Non Cong. Chr.	Home Exp.	Value	Property	Cong. Chr.	Home Exp.
★ 74	Janesville	1845	(H. C. Kimmel P. B. Pretzer, i.c.a., a		'18-'35	1,052	143	22	44	21	13	44	—	c501	102	2,499	3,748	6,247	876	0	39,310	x \$675,000				
★ 75	Kempster	1921	(S. E. Collins, r		'19-'51	26	2	0	0	0	1	2	19	25	10	44	127	171	45	0	928	*13,000				
★ 76	Kenosha	1828	(W. F. Collins, r		'36-'51	1,164	59	68	103	8	19	61	427	c164	77	1,200	1,800	3,000	250	0	40,000	x \$260,000				
★ 77	Kewaunee	1876	(W. T. Hosking		'34-'56	236	0	12	21	8	6	14	14	c164	30	248	373	621	180	0	7,870	x \$125,000				
★ 78	La Crosse	1862	(M. I. Frank		'34-'56	1,077	125	29	63	8	22	30	6	c563	155	1,815	2,723	4,538	374	50	33,515	x \$25,000				
★ 79	Lady Smith	1944	(M. T. Johnson		'57-'57	173	32	0	2	2	4	6	71	c98	10	224	377	631	0	0	6,461	x \$7,000				
★ 80	LaFayette, Elkhorn, R.D.	1856	(B. T. Benjamin		'52-'51	37	2	0	3	3	0	0	0	25	0	67	101	168	9	0	1,240	x \$8,000				
★ 81	Lake Geneva	1839	(W. E. Schroeder, r		'50-'54	340	4	20	39	7	16	31	108	c157	40	809	1,213	2,022	237	25	16,000	x \$175,000				
★ 82	Lake Mills	1847	(F. E. Krantz		'38-'51	346	11	10	32	3	9	14	112	c176	45	761	1,143	1,904	60	20	8,837	*119,397				
★ 83	Lancaster	1843	(F. E. Krantz		'39-'41	326	25	23	25	1	4	7	144	c75	35	214	321	535	123	58	9,117	*47,500				
★ 84	Land O'Lakes	1929	(W. J. Babcock, Lic.		'26-'35	153	23	2	2	1	5	2	30	c47	17	6	124	174	17	0	3,539	*42,000				
★ 85	Leeman, Shiocton, R.D. 1	1866	(P. C. Curries		'56	78	22	2	0	2	0	2	0	40	0	36	54	90	0	16	2,985	x \$6,500				
★ 86	Leon, Sparta, R.D. 3	1860	(F. H. Walters, Lay,		'58	38	2	0	0	2	0	2	0	c40	0	96	141	240	0	0	7,792	x \$6,000				
★ 87	Lone Rock	1868	(J. D. Menckhof, b		'49-'42	107	13	3	4	2	0	2	46	c39	9	73	123	196	0	0	2,142	x \$25,000				
★ 88	Lynxville	1884	(H. H. Sherwood, L. O.		'21-'31	233	7	7	0	0	2	3	203	c894	140	3,623	8,580	12,473	8,276	2,233	70,582	*617,351				
★ 89	Madison, Ist	1840	(A. W. Swan		'43-'56	2,277	281	66	125	21	56	122	703	c894	140	3,623	8,580	12,473	8,276	2,233	70,582	*617,351				
★ 90	" Lake Edge	1948	(W. V. Ault, Asso.		'46-'52	593	25	29	94	2	12	40	249	c469	57	324	564	888	5	104	18,482	*148,000				
★ 91	" Orchard Ridge	1955	(C. A. Rota		'54-'56	65	0	1	20	0	0	1	c84	8	326	468	814	18	0	7,219	x \$40,265					
★ 92	" Plymouth	1901	(N. W. Jackson		'43-'57	273	7	22	31	3	3	7	121	c107	23	481	723	1,204	52	174	8,534	x \$90,000				
★ 93	" Plymouth	1903	(W. F. Fleming		'48-'57	675	107	16	29	4	33	42	103	c251	18	837	1,266	2,103	61	20	18,897	x \$110,000				
★ 94	Mazomanie	1920	(C. H. Fylling, i		'53-'57	151	12	0	5	3	5	8	—	60	19	229	342	571	0	0	3,413	x \$34,000				
★ 95	Medford, Fed.	1897	(G. A. Maruyama, Presb.		'57	22	0	0	0	0	—	0	—	—	0	24	36	60	0	0	5,257	*65,000				
★ 96	Mellen	1897	(R. E. Gosseling, i		'52-'55	222	20	20	2	7	13	113	c66	22	162	275	437	74	0	0	21,631	x \$244,670				
★ 97	Menasha	1851	(J. C. Hanchett		'41-'53	571	12	31	59	5	11	54	215	c340	80	1,178	1,766	2,944	303	0	5,257	*65,000				
★ 98	Menomonee	1861	(D. C. Farley, J., i		'54-'56	231	10	4	17	2	11	13	149	c139	56	904	1,479	2,383	98	0	11,112	*108,000				
★ 99	Milton	1838	(F. T. Hartman		'31-'57	280	13	9	20	2	7	104	c138	0	400	600	1,000	7	25	8,175	x \$85,000					
★ 100	Milwaukee, Finnish	1930	(O. H. Jokisari		'39-'57	40	2	0	0	0	19	28	0	0	0	0	0	0	0	0	2,164	x \$11,500				
★ 101	" German	1913	(H. Demler, i		'42-'56	230	8	15	20	8	12	50	130	c102	32	0	0	0	0	731	250	8,200	x \$35,000			
★ 102	" Grand Ave.	1847	(D. G. Howell, Asso.		'33-'55	758	23	33	56	12	26	38	281	c250	25	1,026	2,010	3,036	76	448	40,386	x \$648,125				
★ 103	" North Shore	1949	(J. A. Vansong, Fr., a		'37-'56	902	30	56	119	5	26	116	400	c518	108	2,497	3,776	6,273	399	0	51,207	x \$22,000				
★ 104	" Pilerim	1916	(E. R. Burchell		'54-'57	610	—	23	50	4	15	41	303	c303	73	1,385	2,350	3,735	576	329	28,275	x \$306,000				
★ 105	" Plymouth	1841	(E. W. MacNair, r		'29-'48	1,160	50	28	68	16	39	55	369	c405	61	1,998	4,484	6,482	2,504	914	50,165	x \$796,551				
★ 106	Mineral Point	1913	(R. W. Hastings, Asso., r		'53-'54	404	50	21	1	9	13	16	168	c184	29	603	911	1,518	95	80	18,562	*135,000				
★ 107	Mondovi	1861	(B. J. Talladge		'37-'56	268	41	1	9	3	3	20	111	c71	20	607	905	1,508	48	75	8,362	*137,000				
★ 108	Mukwonago	1857	(O. L. Nichols		'38-'57	343	5	12	32	3	2	6	—	c207	135	692	1,039	1,731	133	0	8,820	*97,000				
★ 109	Muskego	1953	(G. K. Blunt, i		'44-'55	192	0	15	32	0	0	0	110	c175	20	206	353	559	5	5	9,380	x \$83,800				

b Meth. Lic.

a Dtr. R.E.

CHURCHES	CITIES OR TOWNS	ORG.	MINISTERS			MEMBERS			ADMITTED			REMOVED			AVERAGE ATTENDANCE	CHURCH SCHOOL MEMBERSHIP	YOUNG PEOPLE'S ORGANIZATIONS	OUR CHRISTIAN WORLD MISSION			OTHER GIFTS		LOCAL FINANCES	
			Names	Ord. Cld.	Total	Ab.	C.	Total	D.	L.	Total	Conf.	Natl. Boards	Total				Cong. Chr.	Non Cong. Chr.	Home Exp.	Value	Church Property		
																							Conf.	Natl. Boards
★110	Neillsville	1891	F. B. Hareey, i	'48-'53	270	19	14	18	0	13	13	00	689	22	226	340	566	59	7,371	\$58,800				
★111	Nekoosa	1894	{ C. A. O'Neill, P. em. A. C. Davis	'08	439	—	11	30	5	7	12	170	232	35	197	296	493	325	9,082	x \$176,800				
★112	New London	1857	J. R. C. Curless	'28-'57	279	32	7	14	6	13	24	—	95	10	518	781	1,299	119	7,567	x \$191,779				
★113	New Richmond, Fed.	1864	J. R. Lepke	'26-'57	303	3	10	14	2	0	7	—	c14	22	330	499	829	17	1,022	x 9,000				
★115	Oconomowoc	1841	N. Nordstrom	'45-'57	304	0	11	25	0	0	11	—	c167	25	490	601	1,001	47	14,207	x \$105,000				
★116	Oshkosh	1849	C. E. Guthrie, r	'37-'58	553	34	13	26	14	5	23	180	c203	15	887	2,218	3,331	55	31,442	x \$23,000				
★117	Osseno	1878	R. H. Brunningham	'27-'56	243	24	11	17	2	4	6	129	c100	26	608	946	1,554	52	7,593	x \$5,000				
★118	Owen	1906	F. B. Hareey, i	'52-'55	223	29	—	—	—	—	—	—	—	—	—	—	—	—	—	—				
★119	Park Falls	1897	R. H. Brunningham	'52-'55	523	55	22	27	3	7	12	198	c178	38	336	594	930	63	13,258	x \$115,000				
★120	Pharos	1908	F. B. Hareey, i	'38-'55	102	0	4	6	1	1	2	156	c178	42	105	162	267	0	5,731	x \$30,000				
★121	Pine River	1856	B. Shaw, Stud.	'35	123	8	—	—	—	—	—	—	—	—	—	—	—	—	—	—				
★122	Pittsview	1881	W. E. Sherman	'38-'52	126	7	11	14	0	1	1	—	c81	21	50	89	139	45	5,123	x \$2,000				
★123	Platteville, Ist.	1839	J. K. Sheldon	'36-'57	331	55	23	33	1	4	5	192	c173	76	572	857	1,429	80	10,400	x \$20,000				
★124	" Corvella, Mt. Zion	1871	J. K. Sheldon	'36-'57	32	0	0	1	2	0	2	—	c27	0	24	74	98	10	1,319	x 6,000				
★125	" Lima Union	1904	S. Dumwiddie, Lic.	'43	45	4	0	0	0	0	0	—	c34	0	20	30	50	0	317	x 3,500				
★126	Plymouth	1857	K. E. Herreman, i	'17-'26	378	50	15	19	7	11	18	123	c144	18	513	769	1,282	216	9,550	x \$3,500				
★127	Port Washington	1898	R. V. Snyder, Jr., Lic.	'51-'56	268	32	3	23	3	5	10	—	c167	23	615	922	1,537	5	9,315	x \$154,000				
★128	Potosi	1840	E. C. Lee, Presb.	'56	143	10	10	10	4	6	87	c97	24	212	319	531	69	0	4,872	x \$30,900				
★129	Prentice	1892	E. C. Lee, Presb.	'34-'57	477	8	9	9	2	3	5	25	c38	0	26	38	64	0	1,024	x 10,000				
★130	Prescott	1852	E. W. Savage, P. em.	'14	262	32	8	22	7	0	7	105	c161	30	432	691	1,123	103	6,394	x \$137,000				
★131	Racine, Christ, German	1929	{ J. G. Lind H. E. Muelken, P. em.	'35-'53	165	—	8	12	2	0	10	—	c128	24	0	0	0	1,079	0	7,500	x \$2,000			
★132	" Ist	1850	O. E. Bartholomew, Lic.	'56	223	0	11	12	3	10	82	—	c153	29	394	590	984	32	8,800	x \$17,000				
★133	" Plymouth	1848	D. D. Wilson, r	'26-'45	701	64	13	50	4	19	64	64	c244	33	1,455	2,192	3,647	733	105	10,638	x \$28,700			
★134	Randolph	1902	J. L. J. Meyer, L. O.	'55-'63	45	0	0	0	2	0	2	—	c64	18	64	96	160	62	1,550	x 10,000				
★135	Raymond, a	1840	J. C. Hollowell	'52-'52	173	11	12	17	0	1	106	c153	18	268	483	749	50	20	7,178	x \$107,000				
★136	Redgranite	1902	S. S. York, i	'56-'57	137	32	0	2	3	3	6	—	c65	10	36	54	60	0	1,968	x \$5,000				
★137	Reeseburg, Thorp, R. D. 1	1897	R. D. Claybaugh	'52-'55	118	0	0	0	0	0	0	—	c65	10	36	54	60	0	441	x 3,000				
★138	Rhineland	1897	W. Spence	'36-'57	592	37	26	39	8	18	26	152	c246	40	1,100	1,631	2,951	235	10,856	x \$100,000				
★139	Ripon	1864	K. E. Herreman, i	'48-'53	156	41	7	12	2	0	0	—	c70	16	137	208	349	71	5,616	x \$65,000				
★140	River Falls	1850	C. E. Askew, i	'48-'57	329	40	5	21	6	6	84	175	c126	85	1,929	2,961	934	130	15,535	x \$287,309				
★141	River Falls	1855	J. E. Merner	'52-'56	309	62	0	31	16	4	21	189	c104	69	1,121	1,982	3,103	342	50	10,996	x \$160,000			
★142	Roberts	1853	W. M. Allard	'25-'46	294	28	23	28	3	3	124	c109	29	226	372	600	117	0	4,671	x \$63,000				
★143	Rosendale	1840	W. M. Glick	'46-'51	174	12	18	18	2	1	20	38	c129	19	248	369	615	35	6,600	x \$2,500				
★144	Rosendale	1848	H. Chamberlain, i	'48-'46	112	18	11	18	2	1	19	38	c28	0	124	186	310	0	3,743	x \$12,500				
★145	Roynon	1863	A. C. Davis	'28-'57	120	3	0	2	1	3	0	—	c46	0	144	216	360	0	1,000	x \$20,000				
★146	Saymour	1874	R. H. Evans	'26-'57	3	5	0	0	0	0	3	25	0	0	0	15	25	6	0	1,478	x 11,000			
★147	Sheboygan, Ist.	1845	W. H. Evans	'24-'30	822	0	0	50	11	16	27	—	c386	92	1,786	3,044	4,800	216	29,603	x \$102,000				
★148	" Immanuel, German	1925	A. H. Roemer	'48-'56	139	—	—	—	—	1	3	—	c59	25	0	0	0	530	0	5,343	x \$50,000			

a Frankville, R. D. 1

CHURCHES	Cities or Towns	Org.	MINISTERS		MEMBERS		Admitted			Removed			Attendance	Church School Membership	Young People's Organizations	OUR CHRISTIAN WORLD MISSION		OTHER GIFTS		Local Finances																																																																					
			Names	Ord. Cld.	Total	Ab.	C.	Total	D.	L.	Total	Conf.				Natl. Boards	Total	Cong. Chr.	Non Cong. Chr.	Home Exp.	Value	Church Property																																																																			
★149	Shopiere, Clinton, R. D. 2	1844	R. C. Wilson, Bap.	'42-'57	123	29	7	9	2	1	3	65	61	102	70	25	4,000	x	30,000																																																																						
★150	Somers	1921	C. W. Runick	'52-'57	247	48	0	4	1	9	22	175	797	1,285	490	400	7,629	x	27,000																																																																						
★151	South Milwaukee	1864	G. O. A. McKinley	'40-'53	362	16	9	7	9	7	33	197	699	1,129	100	115	12,066	x	110,000																																																																						
★152	Sparta	1855	R. B. Kozelka	'51-'56	496	12	10	3	12	18	33	197	617	2,537	64	100	12,577	x	*156,000																																																																						
★153	Springbrook	1903	(See No. 162)		43	8	0	0	0	2	2	50	62	10	10	10	1,054	x	*6,000																																																																						
★154	Spring Green	1859	W. D. Menchofer, a	'58	121	1	5	5	1	0	1	75	106	177	0	0	3,724	x	*38,000																																																																						
★155	Spring Valley	1863	C. R. Gaylord, Meth.	'53-'57	147	24	2	10	3	3	6	14	85	127	212	1	0	4,370	x	*53,500																																																																					
★156	Stenben	1898			141	18	0	0	0	0	0	14	18	30	0	0	1,020	x	*6,000																																																																						
★157	Sturgeon Bay	1883	I. R. Smith	'32-'55	260	44	9	13	4	3	7		382	576	958	231	125	11,121	x	*144,000																																																																					
★158	Sturgeon Central M.-C., b	1887	G. W. Finch, Meth.	'33-'56	160	0							90	185	275	0		3,580	x	*30,000																																																																					
★159	Three Lakes	1918	Mrs. M. P. Beck, r	'49-'48	103	20	13	14	0	7	60	69	11	58	146	5	30	9,122	x	*100,000																																																																					
★160	Tomah	1859	R. E. Baldwin	'31-'55	382	12	63	81	3	7	35	132	26	311	502	813	40	4,040	x	*37,500																																																																					
★161	Tomahawk	1887	W. E. Stonecipher	'16-'54	90		5	5	0	1	5		74	12	178	267	445	29	0																																																																						
★162	Trego, d	1906	C. H. Bryan	'56-'57	46		5	5	0	2	2		32	42	64	20	0	0	0	0	0																																																																				
★163	Trempealeau, Fed.	1857	W. T. Walker, Meth.	'16-'54	128	15	3	5	2	0	2		29	0	0	0	0	1,272	12,000	3,500																																																																					
★164	Tripoint	1915	W. E. Stonecipher		51	5	3	5	0	2	10	73	85	82	136	5	0	4,090	x	20,000																																																																					
★165	Two Rivers	1856	J. E. Walker, Stud.	'56	129	23	14	14	0	3	10		28	296	472	768	161	0	0	0																																																																					
★166	Two Rivers	1851	A. J. Beeg, L. C.	'45-'48	408	38	7	21	16	11	27	175	183	4,636	505	190	17,432	x	*310,000																																																																						
★167	Union Grove	1844	R. J. Wichei, t	'40-'57	222	15	0	7	3	7	10	85	144	24	519	779	1,298	5	70	5,126																																																																					
★168	Vesper	1890	P. Pfeiffer, t		113	9	10	1	4	5	5		653	15	132	201	333	0	0	0																																																																					
★169	Waikato	1892	J. W. C. Emigholz	'21-'49	2	2	12	17	2	3	4		149	20	115	171	286	0	0	0																																																																					
★170	Watertown	1849	R. F. Sheppard, r	'54-'57	524	15	14	28	6	12	18	187	60	1,237	1,877	3,114	196	15	18,184	x	*145,000																																																																				
★171	Waunakee	1838			604	70	38	63	4	15	29	184	222	45	1,118	2,126	3,544	276	0	7,522																																																																					
★172	Waunusa	1845	J. M. Savides, t	'52-'57	395	0	20	42	8	7	26	192	185	300	736	1,180	1,916	328	70	12,230																																																																					
★173	Waunusa	1842	(N. H. Swanson, Jr., r)	'45-'52	1,766		68	142	9	35	122	655	6970	308	584	2,336	6,069	4,672	80,078	*420,000																																																																					
★174	Waunatosa		J. H. Alexander, r	'48-'56	210	12	8	14	6	3	16	87	122	0	348	523	871	122	35	6,933																																																																					
★175	West De Pere	1866	E. T. Phillips	'20-'46	63	18	0	25	0	2	7		114	1,086	1,726	2,812	506	0	640	6,400																																																																					
★176	White Creek	1870	W. J. Dames, Presb.	'15-'30	506	20	18	33	5	2	7		157	316	523	859	0	0	14,673	*343,000																																																																					
★177	Whitewater	1840	D. S. Hobbs, r	'41-'56	192	7	7	17	22	2	1	16	99	40	300	480	780	246	21	6,977	*128,000																																																																				
★178	Williams Bay	1896	F. M. C. Koben, Meth.	'57	172	29	17	22	2	1	16	99	40	300	480	780	246	21	6,977	*128,000																																																																					
★179	Windsor	1858	E. W. Peterson	'47-'56	701	58	28	58	9	17	239	239	632	201	1,943	2,916	4,559	250	0	14,419	*206,000																																																																				
★180	Wisconsin Rapids	1862	R. W. Kingston, r	'28-'40	701	58	28	58	9	17	239	239	632	201	1,943	2,916	4,559	250	0	14,419																																																																					
			MICHIGAN																																																																																						
★181	Watermeet	1922	W. F. Babcock, L. C.	'35	96	8	24	24	1	0	7		45	107	152	50	10	1,235	x	20,000																																																																					
					Membership of dropped chs.:																																																																																				
					Totals:																																																																																				
					52,236					4,300					1,985					3,773					645					1,185					3,172					143					23,903					5,230					82,959					148,457					231,416					54,085					21,813					1,677,306					19,751,706				

d Namekagon United Parish: Nos. 3, 38, 153, 162

b Fed.

a Meth. L. C.

WISCONSIN SUMMARY

CHURCHES DROPPED: (1) Superior, Hope.
 CHURCHES CHANGED: Navarino, Galesburg to Galesburg, Shiocton, R. D. 1.
 CHURCHES: 181. Served by pastors: 172 (installed 31; recognized 25; other Cong. Chr. 75; other denom. 20; licentiates 12; unclassified 9). Inactive churches 2. Vacant churches 7. No. pastors serving 124.
 MINISTERS IN FULL STANDING: 177 (pastors 111; others 66).
 NO. OF CHURCHES REPORTING: Av. Ch. Attendances 95; Ch. School 161; Y. P. Org. 131; Home Expenses 169; New Buildings and Improvements 107 (amount \$993,507); Payment on Principal of Bldg. Debts 50 (amount \$341,344); Church Property 175; Debts 91 (amount \$984,760); Invested Funds 60 (amount \$676,481); Parsonage 133.
 NO. OF CHURCHES CONTRIBUTING TO APPOINTMENT AND OTHER BENEVOLENCES: 176 (amount \$307,314); On apportionment 164 (State Conf. 164; National Boards 164). Other Gifts 149.

SALARIES: No. of churches and yoked fields reporting 155 (amount \$697,941). Part time supplies 22 (amount \$21,224). Pastoral Units: 133. Average Salary for regular service: \$5,088.
 LEGACIES:

No.	Amount	No.	Amount	No.	Amount	No.	Amount	No.	Amount	No.	Amount
6	\$ 300	57	\$1,500	73	\$10,000	105	\$2,500	130	\$ 200	160	\$ 2,700
33	177	61	357	81	500	112	7,035	138	1,000	173	1,000
42	1,000	70	900	83	200	114	1,000	140	500	177	14,000
47	10,300	72	1,000	89	1,300	127	300	141	1,477	180	4,247
53	3,000	77	1,000	102	5,000	128	1,000	151	3,050		

YOKED CHURCHES: Nos. 1-56; 5-25; 7-18; 15-136; 24-62-63; 28-122; 31-79; 32-134; 39-80; 62-119; 89-88; 67-142; 84-181; 86-114-146; 87-154; 100 with Ill. 57; 112-145; 118-137; 123-124; 161-164; with other denominations: Nos. 16-176; 17; 29; 35; 48; 50; 94; 139.
 LARGER PARISHES: Nos. 3-38-153-162; 44-75.
 For comparative statistics see Summary I.

WYOMING, see index

SUMMARY I — COMPARATIVE TABLE BY CONFERENCES

CONFERENCES	CHURCHES		MEMBERS		2,806 Churches Reporting		CHURCH SCHOOLS		†MINISTERS		APPOINTMENT		HOME EXPENSE		PROPERTY VALUE		Invested Funds Reporting		
	Number	Gain or Loss	Total	Additions	Gain or Loss	2,806 Churches Reporting	Average Attendance	Members Reporting	Gain or Loss	Total	Pastors	Total	4,816 Churches Reporting	Gain or Loss	4,859 Church Reporting	3,625 Units		5,187 Churches Reporting	Gain or Loss
Cal. N. & S. W.	114	+	39,903	5,587	+	1,849	167	26,228	+	334	5,590	102	200,061	+	20,562	271,816	1,750,958	+	1,115,386
Cal. S. & S. W.	150	+	6,880	7,330	+	1,703	214	40,679	+	1,824	7,563	157	341,408	+	18,941	624,820	2,981,101	+	2,312,613
Central South	30	+	5,684	362	+	703	79	3,954	+	123	614	16	33	+	97	24,338	279,434	+	142,818
Colo.	76	-	10,974	1,222	+	400	144	13,621	+	727	2,223	60	102,121	+	10,667	122,325	672,763	+	485,155
Conn.	306	-	132,642	9,298	+	2,300	166,642	2,874	+	11,221	2,221	250	547,226	+	46,849	905,856	4,920,188	+	4,404,451
Conn. of South	222	+	22,930	1,281	+	461	87	10,150	+	200	2,600	116	16,496	+	3,367	25,008	336,911	+	1,468,100
Fla.	145	+	12,822	2,131	+	1,091	256	6,861	+	95	1,202	45	86,630	+	6,610	136,895	750,421	+	931,818
Hawaii	113	-	13,201	1,566	+	1,850	135	13,463	+	367	2,315	61	76,880	+	15,610	94,765	381,969	+	1,478,366
Ill.	312	-	96,501	7,506	+	1,462	167	52,088	+	1,815	10,965	218	349,419	+	21,687	668,197	3,998,360	+	3,171,042
Ind.	173	-	20,957	1,169	+	1,900	90	16,120	+	1,318	2,086	87	78,841	+	5,444	108,093	688,151	+	2,063,358
Intermountain	44	-	8,629	2,879	+	440	108	6,306	+	491	1,262	25	41	+	62	44,617	313,347	+	4,330
Iowa	193	-	43,728	2,695	+	358	126	23,608	+	51	9,778	120	36,730	+	6,351	103,933	1,400,895	+	793,987
Kans.	87	-	19,836	1,585	+	347	138	12,820	+	224	2,448	42	83	+	9,709	123,040	1,247,970	+	1,049,520
Me.	263	-	38,107	2,320	+	666	92	26,364	+	322	5,041	459	115,045	+	87,970	158,631	3,093,336	+	1,997,744
Mass.	581	-	207,500	15,165	+	4,083	169	116,251	+	1,280	33,289	574	866,631	+	87,970	1,439,819	9,317,180	+	4,801,535
Mich.	228	-	81,553	3,208	+	1,264	142	42,004	+	1,261	8,099	135	216,513	+	17,739	482,827	1,438,238	+	2,418,923
Mid. Atl.	70	+	33,908	3,029	+	1,286	213	18,490	+	632	3,769	66	216,513	+	1,231	328,476	1,698,360	+	1,418,775
Minn.	158	+	41,103	3,301	+	229	156	21,698	+	322	4,886	95	206,021	+	1,231	79,625	558,805	+	1,016,120
Mo.	41	+	11,137	828	+	90	171	5,681	+	134	1,341	32	63	+	4,780	96,425	338,141	+	690,100
Mont.	49	+	10,085	919	+	347	107	6,155	+	252	1,303	33	49	+	3,673	60,934	338,141	+	284,927
Neb.	116	-	24,359	2,221	+	677	105	14,922	+	46	2,913	76	88,774	+	4,511	109,483	863,551	+	69,385
N.H.	185	+	34,339	2,469	+	938	110	19,772	+	330	4,279	100	123,051	+	2,620	153,567	1,200,599	+	1,458,514
N.Y.	316	+	87,048	6,092	+	1,467	145	41,722	+	204	8,742	204	415	+	12,592	808,853	4,690,573	+	2,175,427
N.D.	107	-	9,931	783	+	174	80	6,105	+	364	1,075	34	52	+	3,767	67,401	336,656	+	288,780
Ohio	341	-	991,616	77,778	+	26,364	155	55,405	+	171	10,412	186	354	+	3,421	3,421,766	39,042,829	+	26,317,779
Pa.	47	+	11,854	981	+	9	122	9,031	+	118	1,928	36	58,734	+	6,509	76,231	486,403	+	484,525
P.R.	103	+	18,015	869	+	11	85	10,330	+	168	1,534	45	67	+	1,847	103,514	497,355	+	536,815
R. I.	52	+	4,694	354	+	134	116	6,434	+	304	909	20	33	+	4,846	103,514	39,289	+	29,900
R. I.	39	-	12,966	1,025	+	146	175	6,681	+	11	1,239	38	85,007	+	3,619	118,424	556,928	+	652,759

† Does not include car allowance, utilities, annuity fund payments, etc.

† Congregational Christian ministers in full standing.
 a These figures rectify an erroneous addition of 7,643 in 1956.

CONFERENCES	CHURCHES		MEMBERS			CHURCH SCHOOLS		†MINISTERS		APPORTIONMENT		HOME EXPENSE		PROPERTY VALUE ^a		Invested Funds Reporting 1,762 Churches	
	Number	Gain or Loss	Total	Additions	Gain or Loss	Members Reporting 4,829 Churches	Gain or Loss	Y. P. Organizations Reporting 3,835 Churches	Pastors	Total	Reporting 4,816 Churches	Gain or Loss	Reporting 4,859 Churches	Gain or Loss	Reporting 5,187 Churches		Gain or Loss
S. D.	143	- 4	18,632	1,396	1,638	98	10,171	247	98	90,914	5,328	556,412	12,853	4,390	4,881,167	1,198,967	128,001
S.E.J. Conv.	120	3	9,460	933	317	80	6,232	285	47	25,140	441	328,688	52,402	4,055	2,964,868	439,500	240
Southern Conv.	203	+	36,536	2,215	220	104	27,697	87	99	216,126	26,720	871,678	568,268	4,123	10,322,879	791,856	-
Vt.	190	-	27,226	1,401	231	83	15,617	512	89	118,190	4,125	828,406	15,830	3,917	11,007,791	1,440,097	1,887,451
Wash.	125	+	26,621	2,478	957	148	19,622	462	90	153,324	13,767	1,128,195	8,988	5,143	9,437,586	965,594	260,488
Wis.	181	+	52,236	3,773	601	143	23,903	373	111	231,416	9,199	1,677,306	50,232	5,088	19,751,706	4,313,836	676,481
Totals	5,514	-	1,392,632	110,779	13,238	143	800,683	7,229	3,461	6,207,817	392,734	52,708,714	1,764,143	a4,544	567,931,404	47,061,088	42,704,343

† Congregational Christian ministers in full standing.
 a Average salary does not include part-time.
 ‡ Does not include car allowance, utilities, annuity fund payments, etc.

SUMMARY II — COMPARATIVE TABLE BY YEARS

(The figures to and including 1930 are for Congregational churches only; for Christian summary of past years see page 214.)

Year	CHURCHES			ADDITIONS				REMOVALS				MEMBERS					MINISTERS					APPOINTMENT CONTRIBUTIONS				HOME EXPENSES	
	New	Dropped	Total	Members	Confession	Total	Death	Letter	Revision	Total	Absent	Total	Pastors	Ord. Miss.	Ordained	Died	Members Church School	No. Chs.	Total	All Benefactors	No. Chs.	Total	No. Chs.	Total			
1883	144	2,652	2,804	260,284	7,765	14,378	4,244	5,457	765	10,456	30,854	2,693	1,858	115	111	111	257,934	1,213,816	1,093	1,978,365				
1873	187	3,325	3,512	323,679	13,216	24,020	5,294	10,063	836	16,133	42,660	3,238	2,294	115	372,564	2,638,619	2,016	3,943,227				
1883	182	102	4,010	396,209	14,440	28,377	6,270	11,368	1,724	19,362	57,004	3,796	2,639	143	646,994	2,402,679	4,919	7,006,338				
1893	189	93	5,236	561,631	34,444	57,561	8,263	19,673	9,287	36,723	75,377	5,138	3,339	171	152	111	701,292	2,088,967	5,995	7,954,566				
1903	163	81	5,906	1,062	660,193	29,403	51,521	8,791	19,679	12,660	100,335	6,071	3,938	176	152	111	1,071,466	2,378,702	4,493	10,174,335				
1913	130	98	6,096	1,067	750,100	34,294	61,430	9,433	19,473	22,652	113,480	6,066	3,232	169	94	91	1,178,351	2,836,387	4,816	12,229,818				
1923	143	111	6,716	1,118	861,168	37,305	63,680	10,467	18,580	31,139	167,537	5,581	3,252	167	106	106	1,313,277	3,076,063	4,434,941	18,201,691				
1933	37	97	5,548	965	928,558	39,831	72,487	10,737	17,994	27,566	156,185	6,648	3,226	147	93	134	1,501,973	3,025,420	4,463	21,521,827				
1943	46	97	5,419	868	939,130	36,748	65,469	11,404	16,925	27,566	156,185	6,648	3,226	147	93	134	1,501,973	3,025,420	4,463	21,521,827				
1953	24	102	5,437	910	940,800	34,294	62,724	11,336	15,974	33,584	160,834	6,199	3,184	142	104	104	1,501,973	3,025,420	4,463	21,521,827				
1963	39	77	5,381	1,047	937,569	34,751	61,739	11,755	14,753	37,471	163,979	6,199	3,184	142	104	104	1,501,973	3,025,420	4,463	21,521,827				
1973	61	86	6,379	639	1,040,119	34,115	68,170	12,300	12,893	37,576	162,599	6,161	3,496	137	96	146	1,501,973	3,025,420	4,463	21,521,827				
1983	52	63	6,368	708	1,029,002	33,332	55,002	12,200	12,231	34,189	158,620	6,108	3,472	115	93	135	1,501,973	3,025,420	4,463	21,521,827				
1993	36	109	6,209	634	1,028,038	33,035	58,333	12,151	12,011	36,346	160,508	6,108	3,472	115	93	135	1,501,973	3,025,420	4,463	21,521,827				
2003	24	80	6,153	605	1,030,929	33,196	58,590	12,699	12,289	34,594	156,777	6,087	3,430	101	89	109	1,501,973	3,025,420	4,463	21,521,827				
2013	22	66	6,109	595	1,030,914	33,196	58,590	12,699	12,289	34,594	156,777	6,087	3,430	101	89	109	1,501,973	3,025,420	4,463	21,521,827				
2023	52	65	6,096	525	1,043,275	39,857	69,397	12,182	14,567	30,968	57,345	5,847	3,399	95	83	123	1,501,973	3,025,420	4,463	21,521,827				
2033	35	90	6,041	483	1,049,576	37,989	65,617	12,438	14,734	30,968	58,140	5,847	3,377	83	93	143	1,501,973	3,025,420	4,463	21,521,827				
2043	21	56	6,006	438	1,058,807	36,215	63,000	12,774	14,608	24,705	52,087	5,811	3,380	91	88	109	1,501,973	3,025,420	4,463	21,521,827				
2053	14	71	5,946	458	1,067,429	35,578	63,145	12,143	15,790	26,348	54,281	5,904	3,274	88	107	164	1,501,973	3,025,420	4,463	21,521,827				
2063	10	27	5,921	632	1,077,346	35,235	63,435	11,872	15,899	24,128	51,899	5,894	3,126	83	125	158	1,501,973	3,025,420	4,463	21,521,827				
2073	21	56	5,891	630	1,093,325	37,543	69,323	12,945	15,811	25,068	53,884	5,908	3,090	79	127	157	1,501,973	3,025,420	4,463	21,521,827				
2083	24	48	5,875	676	1,103,630	40,148	70,928	13,478	15,968	26,398	50,046	5,875	3,075	80	109	136	1,501,973	3,025,420	4,463	21,521,827				
2093	21	60	5,836	661	1,130,823	39,381	73,927	13,195	16,650	26,398	52,032	5,882	3,111	74	120	168	1,501,973	3,025,420	4,463	21,521,827				
2103	18	71	5,783	563	1,150,553	42,492	70,919	12,593	16,500	26,398	52,032	5,882	3,111	74	120	168	1,501,973	3,025,420	4,463	21,521,827				
2113	29	47	5,765	564	1,173,626	42,492	70,919	12,593	16,500	26,398	52,032	5,882	3,111	74	120	168	1,501,973	3,025,420	4,463	21,521,827				
2123	27	50	5,715	601	1,184,061	41,836	83,271	12,891	17,600	30,613	68,114	5,934	3,276	91	86	115	1,501,973	3,025,420	4,463	21,521,827				
2133	25	57	5,679	588	1,204,789	45,340	90,707	12,499	22,980	33,165	68,920	5,728	3,219	91	110	102	1,501,973	3,025,420	4,463	21,521,827				
2143	28	56	5,629	508	1,227,327	48,902	95,641	12,749	25,768	34,466	70,672	5,728	3,255	92	130	134	1,501,973	3,025,420	4,463	21,521,827				
2153	29	60	5,597	481	1,241,477	45,807	101,860	13,546	25,291	34,021	74,923	5,700	3,280	70	130	134	1,501,973	3,025,420	4,463	21,521,827				
2163	25	51	5,597	447	1,269,496	48,301	102,460	13,365	25,291	34,021	74,923	5,700	3,280	70	130	134	1,501,973	3,025,420	4,463	21,521,827				
2173	24	44	5,573	423	1,283,574	49,616	102,460	13,365	25,291	34,021	74,923	5,700	3,280	70	130	134	1,501,973	3,025,420	4,463	21,521,827				
2183	20	61	5,536	408	1,310,572	53,894	107,709	13,919	28,499	38,161	81,579	5,816	3,356	64	149	123	1,501,973	3,025,420	4,463	21,521,827				
2193	25	61	5,536	321	1,340,572	53,300	111,895	14,568	30,876	37,998	83,442	5,816	3,346	69	132	114	1,501,973	3,025,420	4,463	21,521,827				
2203	35	56	5,519	421	1,379,394	53,968	113,944	14,428	31,452	38,773	83,653	6,011	3,489	57	160	127	1,501,973	3,025,420	4,463	21,521,827				
2213	39	54	5,544	425	1,392,632	51,915	110,779	15,239	31,879	38,992	83,110	6,011	3,461	62	140	149	1,501,973	3,025,420	4,463	21,521,827				

* Totals differ from the figures in 1927-31 Year Books as to members, ministers, appointment and benevolences because of errors discovered after printing.

† This figure does not include New Building Expenses which in 1957 amounted to \$27,934,466, making a combined total of \$80,643,180.

‡ See Necrology pages 259-267.

SUPPLEMENTARY SUMMARY

Weekday Church Schools: Number of churches reporting, 533. Leaders and members, 24,054.

Vacation Church Schools: Number of churches reporting, 2,083. Leaders and members, 135,094.

Other Sunday Groups, Clubs, etc.: Number of churches reporting, 1,883. Leaders and members, 178,372.

Average Church Attendance: Number of churches reporting, 2,806. Total 401,625. Average, 143. The report on "Average Attendance Principal Sunday Service" gives the record of such churches as report. In Summary I the average by conferences is shown and in the total the average for the country. In the conference summaries will be found the number reporting in each.

Ministers in Full Standing: Pastors, 3,461 (installed, 861, recognized, 492). Pastors Emeritus, 207. Denominational Officials, 168. Missionaries, College Pastors, etc., 106. Educators, 347. In other Religious Work and Chaplains, 302. In Business and Professions, 285. Others, 1,135. Total 6,011.

Salaries: Total, \$16,985,929 (Paid Supplies, \$966,420, Salary Units, 3,525). Average Salary, \$4,544. The average salaries reported in Summary I are based on the annual rate *actually received* by each minister whether serving one or more churches and including missionary aid. These are *not comparable* with reports in previous Year Books which were based on salaries expected to be paid.

Parsonages: 3,598.

Legacies: Number of churches reporting, 528. Total, \$3,505,091.

New Buildings and Improvements: Number of churches reporting, 2,716. Total \$27,934,466.

Payment on Principal of Building Debts: Number of churches reporting, 1,495. Total \$8,372,216.

Debts: Number of churches reporting, 1,476. Total, \$34,836,937.

Other Gifts (Special Denominational and Undenominational): Total, \$3,638,155.

All Benevolences: Total, \$9,600,849.

Size of Churches:

Number of churches having a membership of 9 or less	198
Number of churches having a membership of 10-49	928
Number of churches having a membership of 50-99	1,006
Number of churches having a membership of 100-249	1,640
Number of churches having a membership of 250-499	976
Number of churches having a membership of 500-999	491
Number of churches having a membership of 1,000 or more	218
Number of churches making no report	87

5,544

Admission to Membership on Confession of Faith:

Number of churches which received 9 or fewer	1,764
Number of churches which received 10-24	1,185
Number of churches which received 25-49	445
Number of churches which received 50-99	140
Number of churches which received 100 or more	41
Number of churches which received none	1,082
Number of churches making no report	887

5,544

Foreign-speaking Churches: Armenian, 20; Assyrian, 1; Chinese, 5; Cilician-Armenian, 1; Filipino, 1; Finnish, 26; French, 1; German, 130; Hawaiian, 8; Indian, 24; Italian, 3; Japanese, 13; Mexican, 1; Norwegian, 3; Samoan, 2; Slovak, 4; Spanish, 16; Swedish, 3; Welsh, 16; Total 278.

Foreign Missions: — Figures not available

CHRISTIAN SUMMARY

COMPARATIVE TABLE BY YEARS

Year	Churches Total	Members Total	Additions Confession	Ministers	S. S. Members	Benevo- lences	Home Expenses
1896.....	1,424	107,868		1,391			
1898.....	1,489	109,667		1,449			
1902.....	1,350	101,597		1,538			
1906.....	1,316	97,137		1,175			
1910.....	1,307	101,468		984			
1915.....	1,350	109,478		1,418			
1920.....	1,204	105,310		1,087			
1925.....	1,052	108,182		1,050	90,694	\$245,770	\$ 957,132
1926.....	1,108	105,849		1,123	94,516	316,280	1,006,765
1927.....	1,157	109,641	3,370	1,177	92,606	308,373	1,003,389
1928.....	1,778	105,684	3,797	1,090	86,432	351,613	1,183,719
1929.....	1,151	112,122	3,396	1,113	85,617	330,582	1,010,118
1930.....	1,137	108,188	3,793	1,135	79,120	350,215	832,651
1931.....	1,099	104,091	α5,897	merged	75,431	merged	599,288

α Total additions

FINAL DISTRIBUTION OF APPORTIONMENT RECEIPTS

as reported by the Missions Council

State Conferences.....	\$2,476,382
American Board.....	1,490,148
Board of Home Missions.....	1,122,995
Annuity Fund for Congregational Ministers.....	98,233
Council for Social Action.....	135,273
Congregational Christian Service Committee.....	780,451
General Council.....	18,984
	<hr/>
	\$6,122,466

**THE GENERAL COUNCIL OF THE
CONGREGATIONAL CHRISTIAN CHURCHES OF THE UNITED STATES**

BALANCE SHEET
December 31, 1957

ASSETS

Cash.....	\$ 92,780.17
INVESTMENTS (Note A):	
Common Investment Fund of The Corporation for the General Council	
99,717 Units of Participation (Book Value).....	\$ 96,097.33
Subscription Account (Note B).....	8,296.63
2M 15 Gramercy Park, Inc., Debentures, 4%, 1966.....	2,002.00
75M Federal National Mortgage Association Notes, 2½%, 1958....	75,039.00
TOTAL INVESTMENTS.....	181,434.96
Advances for United Church of Christ (Note C).....	4,546.04
OTHER ASSETS.....	1,685.00
TOTAL ASSETS.....	<u>\$280,446.17</u>

LIABILITIES, FUNDS AND RESERVES

NOTES PAYABLE (Note D):		
American Board of Commissioners for Foreign Missions.....	\$ 4,500.00	
The Board of Home Missions of the Congregational and Christian Churches.....	4,500.00	
TOTAL NOTES PAYABLE.....		\$ 9,000.00
RESERVES:		
Travel Fund.....	\$117,767.46	
For Religious Ministry to Armed Forces.....	622.72	
For Notes Payable (Note D).....	146.88	
For Expenses of Delegates to International and Interdenominational Meetings.....	8,536.30	
For 1958 Meeting of International Congregational Council.....	10,299.39	
For 1960 Meeting of World Council.....	3,066.46	
TOTAL RESERVES.....		\$140,439.21
Warren H. Denison Bequest.....		1,493.88
Deferred Credits and Other Liabilities.....		1,063.18
Restricted Funds "A" (29,782 Units) (See Note E).....		27,315.64
AMOUNTS AVAILABLE FOR GENERAL PURPOSES:		
Unrestricted Reserves.....	\$ 24,055.94	
Unrestricted Funds (58,837 Units and \$8,296.63 Subscription Account) (See Note E).....	66,899.93	
Other Funds 11,098 Units (See Note E).....	10,178.39	
TOTAL AVAILABLE FOR GENERAL PURPOSES.....		101,134.26
TOTAL LIABILITIES, FUNDS AND RESERVES.....		<u>\$280,446.17</u>

NOTE A: The market value of the investments at December 31, 1957 was as follows:	
99,717 Units of participation in Common Investment Fund, at \$1.079 per unit	\$107,595.00
Subscription Account.....	8,297.00
2M 15 Gramercy Park, Inc., Debentures at 71.....	1,420.00
75M Federal National Mortgage Association Notes at 99 ² / ₃₂	74,906.00
TOTAL.....	<u>\$192,218.00</u>

NOTE B: The Subscription Account holds money deposited in the Common Investment Fund pending the next subsequent determination of the value of the Fund per Unit. Early in January 1958, when the December 31, 1957 value per Unit had been determined to be \$1.079, then the \$8,296.63 in the Subscription Account became 7,689 Units of Participation.

NOTE C: Until such time as the United Church of Christ has its own source of income, it will be necessary for The General Council to advance money for the Congregational Christian share of the expenses of the United Church of Christ. The Executive Committee has asked special gifts from churches and individuals to be used to cover the money which The General Council has advanced for this purpose. The record of transactions in 1957 is as follows:

Paid to the United Church of Christ.....	\$ 10,000.00
Expenses of solicitation and promotion of Ecumenical Month Emphasis.....	2,659.21
TOTAL.....	\$ 12,659.21
Less special gifts.....	8,113.17
BALANCE FOR WHICH FURTHER GIFTS ARE NEEDED.....	<u>\$ 4,546.04</u>

The Executive Committee in its request for Fellowship Per Capital Dues for 1958 has indicated that unless a church makes exception regarding its fellowship dues all such receipts may be used to meet any obligation of the General Council, including its share of the expenses of the United Church of Christ.

NOTE D: These notes on their face provide that .9% of the apportionment, starting with 1955, shall be allocated to the General Council, the proceeds to be used solely for the payment of interest and principal of these notes. The transactions for this purpose are reported under the caption "Reserve for Notes and Interest".

NOTE E: In the spring of 1957, the Executive Committee voted to group the various invested special funds of The General Council into four categories, as follows:

- (a) Unrestricted Funds, i.e., funds without any restrictions;
- (b) Restricted Funds "A", i.e., funds restricted as to principal, but income available for the work of the General Council;
- (c) Restricted Funds "B", i.e., funds restricted as to both principal and interest; and
- (d) Other Funds, i.e., funds having some limitation other than those in (b) or (c).

Without this grouping, the funds would have been as follows:

Funds as reported December 31, 1956

Name	Units	Category	Book Value
Reserve General Fund	44,890		\$ 45,812.12
Founders Fund	3,822	(a)	3,505.17
Christian Convention Fund	10,125	(a)	9,286.01
Corwith Fund	27,373	(b)	25,105.79
Jones Fund	2,409	(b)	2,209.85
Dunham Fund	11,098	(d)	10,178.39
Christian Convention Fund (additional)	*	(a)	1.00
TOTAL AT DECEMBER 31, 1956	99,717		\$ 96,098.33
Received in 1957			
Increase Christian Convention Fund (additional) due to payment in full of the Frankinton Mortgage	*	(a)	4,999.00
Bequest from Alice B. Hall	*	(a)	3,296.63
TOTAL AT DECEMBER 31, 1957	99,717		\$104,393.96

* These three items, totalling \$8,296.63, constitute the Subscription Account. As described in Note B they have become 7,689 Units, thus making a total of 107,406 Units.

After the new grouping, these items have become the following:

Category	Name	Units	Book Value
(a)	Unrestricted Funds	58,837*	\$ 66,899.93
(b)	Restricted Funds "A"	29,782	27,315.64
(c)	Restricted Funds "B"	None	None
(d)	Other Funds	11,098	10,178.39
TOTAL		99,717*	\$104,393.96

* Plus 7,689 Units arising from the Subscription Account (See Note B).

OPERATING FUNDS
TWELVE MONTHS ENDED DECEMBER 31, 1957

INCOME		
80% of Per Capita Dues Received		\$179,271.61
Additional 1/4 Per Capita for 1958 Meeting of the International Congregational Council		6,123.69
From Investments (net)		4,872.45
Year Book Revenue		3,292.58
Miscellaneous		554.40
For Ministry to Armed Forces from Congregational Christian Service Committee		27,000.00
TOTAL INCOME		\$221,114.73

EXPENSE

Secretaries and General Staff		\$ 56,366.32
Department of Ministry (Exclusive of Armed Forces)		13,639.43
Religious Ministry to Armed Forces (Department of Ministry):		
Expended currently	\$27,454.64	
Less transfer from Reserve	1,077.36	
	\$26,377.28	
To Reserve for 1958	622.72	
		27,000.00
Year Book		24,784.04
General		34,827.95
Committees and Commissions		20,699.72
International and Interdenominational:		
Expended currently	\$23,829.51	
Equalizing Reserve for expenses of delegates to International and Interdenominational Meetings	3,200.00	
Reserve for 1958 Meeting of International Congregational Council	7,623.69	
Reserve for 1960 Meeting of World Council	1,500.00	
		36,153.20
Contingencies		3,079.78
Education on Union		5,172.00
Legal Counsel, including \$5,738.02 litigation expense		11,441.98
Uniting General Synod — Congregational Christian share		10,000.00
Return of Men from New Zealand		2,600.00
Alterations in Office at 287 Fourth Avenue, New York, N. Y.		2,488.24
TOTAL EXPENSES		\$248,252.66
Excess of Expenses over Income, Charged to Unrestricted Reserves		\$ 27,137.93

UNRESTRICTED RESERVES
TWELVE MONTHS ENDED DECEMBER 31, 1957

Balance, January 1, 1957.....		\$ 27,893.00
Additions:		
From reduction in Principal of Notes.....	\$21,000.00	
Refund of certain expenses of the Department of the Ministry in 1956.....	2,300.87	
	23,300.87	
	TOTAL ADDITIONS.....	23,300.87
	TOTAL.....	\$ 51,193.87
Deduct:		
Excess of Expenses over Income.....		27,137.93
		24,055.94
Balance, December 31, 1957.....		\$ 24,055.94

RESERVE FOR NOTES AND INTEREST

Balance, January 1, 1957.....		\$ 130.35
Additions:		
Received from apportionment and other sources.....		21,612.03
	TOTAL.....	\$ 21,742.38
Payments:		
Interest for year 1957.....	595.50	
Principal of notes.....	21,000.00	
	21,595.50	
	TOTAL.....	\$ 21,595.50
Balance, December 31, 1957.....		\$ 146.88
See Note "D" under Balance Sheet.		

TRAVEL FUND

Balance, January 1, 1957.....		\$ 82,714.15
Additions:		
20% of Per Capita Dues received.....	\$44,817.90	
Interest earned.....	2,340.81	
	47,158.71	
	TOTAL ADDITIONS.....	47,158.71
	TOTAL.....	\$129,872.86
Deductions:		
Travel Payments to delegates to General Synod in Cleveland.....		12,105.40
		117,767.46
Balance, December 31, 1957.....		\$117,767.46

TWENTY-ONE QUESTIONS AND ANSWERS ABOUT CONGREGATIONAL CHRISTIAN BENEVOLENCES

1. WHAT IS INCLUDED IN THE TERM DENOMINATIONAL "BENEVOLENCES"?

All gifts (from churches, church schools, young people's societies, missionary societies, other organizations in the church and from individuals) for the work of the denomination as represented by the Conference, American Board of Commissioners for Foreign Missions, Board of Home Missions, Annuity Fund, Council for Social Action, and the Congregational Christian Service Committee.

2. HOW ARE CHURCH BENEVOLENCES REPORTED?

As Our Christian World Mission: Regular Apportionment for Conferences and Boards, including Authorized Specials. And as Other Gifts: *a* to Congregational Enterprises; *b* to non-Congregational Christian Enterprises.

3. WHAT IS APPORTIONMENT?

The several Congregational Christian organizations make up their budgets for the year, anticipating estimated receipts. These budgets, collectively, are known as the apportionment. All Gifts from individuals or from organizations for the regular budgets of the organizations sharing in the apportionment plan, are credited to Apportionment, Gifts to authorized specials being included.

4. WHAT ARE AUTHORIZED SPECIALS?

Gifts, whether from individuals or from organizations of the church for objects specifically authorized by the directors of a Board, organization or Conference, intended to meet approved needs outside the regular budgeted work, are known as authorized specials and receive apportionment credit.

5. WHAT ARE "OTHER GIFTS"?

Gifts whether from individuals or from organizations for work outside the regular budgets and the authorized appeals of the organizations and conferences, such, for example, as "The Christmas Fund" of the Board of Home Missions, Ministerial Relief Division, are known as "other gifts". Gifts to particular persons or institutions for improvement, extension of work, scholarships and personal needs not specifically authorized by the directors of a Board or Conference are also in this category. "Other Gifts" may be reported to the State office and credited to the church, in the Year Book, in the column "Other Gifts".

6. WHAT IS THE APPORTIONMENT REPORT FOR EACH CHURCH?

The amount which a church, its organizations and members contribute to the regular budgets and Authorized Specials of the Conference and National Boards as reported annually in the Congregational Christian Year Book.

7. WHAT IS THE APPORTIONMENT GOAL FOR EACH CHURCH?

After the Boards and societies adopt their budgets for the year the Missions Council recommends that each Conference or Convention assume its proportionate share of the total. In turn each Conference or Convention breaks down its recommended goal according to the estimated strength of each church. When a Conference or Convention does not suggest an apportionment goal for each church, the Conference Committee on Our Christian World Mission or Stewardship and Missionary Education frequently recommends a goal on the basis of the national average.

8. HOW IS THIS APPORTIONMENT OBTAINED?

Through pledges. Through budgeting by the church. Through special contributions.

9. WHAT SHOULD THE CHURCH TREASURER DO WITH APPORTIONMENT MONEY?

He should send it to the Conference or Convention or district headquarters at regular intervals, monthly or quarterly.

10. WHY IS THE MONEY SENT TO THE CONFERENCE OR CONVENTION OFFICE RATHER THAN DIRECT TO THE SOCIETIES?

Because these offices keep the church-by-church records of apportionment giving and are responsible for the annual report for the Year Book.

11. WHAT IS THE APPORTIONMENT YEAR?

The calendar year with ten days grace allowed. All remittances should be in the Conference, Convention or district office before January 10th.

12. WHEN FORWARDING MONEY TO THE CONFERENCE OR CONVENTION OFFICE IS IT NECESSARY TO DESIGNATE PARTICULAR SOCIETIES?

Only when the donor or the church desires to make such designations, otherwise the Conference or the Convention office will divide the remittance on the basis set by the Conference or Convention. If a church desires its contribution divided on a different basis, it should so direct and its instructions will be followed.

13. WHAT ARE DESIGNATED GIFTS?

Gifts specified for a particular organization or purpose. The Conference or Convention office should be advised of the designation. Credit is given as "apportionment" or "Other Gifts" depending upon the object designated by the donor. (See paragraph 3 above.)

14. WHAT INFORMATION SHOULD BE GIVEN REGARDING DESIGNATED GIFTS?

(1) The amount; (2) for what organization or "special"; (3) the name of the individual or organization making the gift; and (4) to whom receipt is to be sent; also (5) whether or not apportionment credit is desired for what local church.

15. WHAT HAPPENS WHEN GIFTS ARE SENT DIRECTLY TO THE BOARDS AND AGENCIES FOR THEIR REGULAR BUDGETS?

The national organization reports these gifts back to the Conference or Convention office and if the church has been mentioned, credit is given. If no church is named, credit is given to the Conference or Convention under "Gifts — church undesignated".

16. WHAT BECOMES OF APPORTIONMENT CONTRIBUTIONS AFTER REACHING THE CONFERENCE OFFICE?

The Superintendent or Treasurer transfers to the Conference Convention treasury for Conference or Convention work the percentage as determined by the Conference or Convention. The balance is divided among the national boards according to the percentages adopted by the Conference or Convention.

17. WHAT IS THE RECOMMENDED DIVISION OF UNDESIGNATED APPORTIONMENT?

While the percentages retained for Conference or Convention work differ, for the Boards, the division recommended by the Executive Committee of the General Council for apportionment, is at present as follows:

American Board of Commissioners for Foreign Missions.....	39.40%
The Board of Home Missions of the Congregational and Christian Churches, including.....	39.75%
The Annuity Fund for Congregational Ministers	
Council for Social Action.....	5.15%
The Congregational Christian Service Committee, Inc.....	14.80%
The General Council of the Congregational Christian Churches of the United States.....	.90%

18. FROM WHAT SOURCES IS THE INCOME OF THE BOARDS?

Contributions
Legacies and Matured Conditional Gifts
Income from Investments
Miscellaneous

(These last three categories often nearly equal the contributions of living donors and in the case of the Board of Home Missions greatly exceed them.)

19. HOW ARE CONTRIBUTIONS TO THE BOARDS AND AGENCIES USED?

In brief, to support and promote Our Christian World Mission, which enables your denominational organizations to carry on both at home and abroad: —

the up-building of the life of the church through enlisting, training and refreshing its leaders; giving aid to the establishment of new churches;
the communication of the Gospel to those outside the life of the churches — i.e. evangelism through many media;
the penetration of the surrounding culture with Christian ideals of a responsible society, Christian action in the common life for the overcoming of race and class tensions.

Specifically: it founds new churches at home and abroad and assists those already established in time of special need; it promotes a full educational program for local churches; it provides livelihood for aged ministers and widows of ministers; it operates and undergirds schools and colleges at home and abroad carrying on a program of Christian higher education and a broad Christian ministry to students in colleges and universities; it carries on other related enterprises on behalf of the churches too numerous to recount here. It does these and other things to *establish the Kingdom of Christ* at home and abroad.

20. WHAT IS THE WORK OF THE CONGREGATIONAL CHRISTIAN SERVICE COMMITTEE?

This organization has a two-fold function. The first is distributing to Relief and Reconstruction projects the contribution from the One Great Hour of Sharing and from the 15% of the regular church contributions. These projects include Church World Service, The Inter-Church Aid Program of the World Council of Churches, The Emergency Program of the Board of Home Missions, and the Chaplaincy Service of the General Council and other similar projects. Its second function is that of operating eight Service projects in different countries of Europe and Asia. It also receives and forwards gifts designated for the American Bible Society, American McCall Association, United States Conference for the World Council of Churches, Heifer Project, Meals for Millions, Colleger Cevenol, CARE, CROP and Share Our Surplus, Pearl Harbor Memorial Church, and HELP. Apportionment credit is given for such gifts.

21. WHERE CAN A CHURCH SECURE FURTHER INFORMATION ABOUT OUR CHRISTIAN WORLD MISSION?

From its Conference or Convention office, or from the Missions Council, 287 Fourth Avenue, New York 10, New York; 14 Beacen Street, Boston 8, Massachusetts or 19 South La Salle Street, Chicago 3, Illinois.

**MEETINGS OF THE NATIONAL COUNCIL OF
CONGREGATIONAL CHURCHES**

YEAR	PLACE	MODERATOR	PREACHER
1865	Boston, Mass.	Hon. W. A. Buckingham	Julian M. Sturtevant
1871	Oberlin, Ohio	Rev. William T. Budington	Leonard Bacon
1874	New Haven, Conn.	Hon. L. S. Foster	Richard S. Storrs
1877	Detroit, Mich.	Hon. William B. Washburn	Zachary Eddy
1880	St. Louis, Mo.	Rev. Henry M. Dexter	Samuel E. Herriek
1883	Concord, N. H.	Rev. Arthur Little	Frederick A. Noble
1886	Chicago, Ill.	Hon. Lorrin A. Cooke	Prof. George P. Fisher
1889	Worcester, Mass.	Pres. Cyrus Northrop	Israel E. Dwinell
1892	Minneapolis, Minn.	Rev. A. H. Quint	Charles M. Lamson
1895	Syracuse, N. Y.	Hon. Nelson Dingley	F. W. Gunsaulus
1898	Portland, Ore.	Rev. Frederick A. Noble	Albert J. Lyman
1901	Portland, Me.	Rev. Amory H. Bradford	William J. Tucker
1904	Des Moines, Iowa	Rev. Washington Gladden	Alexander McKenzie
1907	Cleveland, Ohio	Hon. Thomas C. MacMillan	George A. Gordon
1910	Boston, Mass.	Rev. Nehemiah Boynton	Pres. W. D. Mackenzie
1913	Kansas City, Mo.	Rev. Charles R. Brown	Charles E. Jefferson
1915	New Haven, Conn.	Hon. Henry M. Beardsley	Ozora S. Davis
1917	Columbus, Ohio	Rev. William Horace Day	Charles S. Mills
1919	Grand Rapids, Mich.	Pres. Henry C. King	Raymond Calkins
1921	Los Angeles, Cal.	Rev. William E. Barton	G. Glenn Atkins
1923	Springfield, Mass.	Rev. Rockwell H. Potter	S. Parkes Cadman
1925	Washington, D. C.	Mr. Frank J. Harwood	Carl S. Patton
1927	Omaha, Neb.	Rev. Dan F. Bradley	Albert W. Palmer
1929	Detroit, Mich.	Rev. Ozora S. Davis Hon. William E. Sweet Dr. Fred B. Smith Mr. Franklin Warner	Henry K. Booth

**MEETINGS OF THE GENERAL CONVENTION
OF THE AMERICAN CHRISTIAN CHURCH**

YEAR	PLACE	PRESIDENT	YEAR	PLACE	PRESIDENT
1820	Windham, Conn.	Rev. Benjamin Taylor	1862	Medway, N. Y.	Rev. Amasa Stanton
1821	New Bedford, Mass.	Rev. John Rand	1866	Marshall, Mich.	Rev. Daniel P. Pike
1822	Greenville, N. Y.	Rev. Mark Fernald	1870	Oshawa, Canada	Rev. I. H. Coe
1823	Assonet, Mass.	Rev. Daniel Hix	1874	Stanfordville, N. Y.	Rev. I. H. Coe
1824	Freedom, N. Y.	Rev. John Spoor, Jr.	1878	Franklin, Ohio	Rev. A. W. Coan
1825	Beekman, N. Y.		1882	Albany, N. Y.	Rev. J. W. Osborne
1826	Windham, Conn.	Rev. Hervey Sullings	1886	New Bedford, Mass.	Rev. Daniel A. Long
1827	W. Bloomfield, N. Y.	Rev. Hervey Sullings	1890	Marion, Ind.	Rev. Daniel A. Long
1829	New York, N. Y.	Rev. David Millard	1894	Haverhill, Mass.	Rev. Alva H. Morrill
1831	New York, N. Y.	Rev. Simon Clough	1898	New Market, Canada	Rev. Oliver W. Powers
1832	Milan, N. Y.	Rev. Abner Jones	1902	Norfolk, Va.	Rev. Oliver W. Powers
1833	Milan, N. Y.	Rev. William Lane	1906	Huntington, Ind.	Rev. Wilson D. Samuel
1834	Union Mills, N. Y.	Rev. Fred'k Plummer	1910	Troy, Ohio	Rev. Wilson D. Samuel
1838	New York, N. Y.	Rev. Isaac N. Walter	1914	Springfield, Ohio	Rev. Wilson D. Samuel
1842	Stafford, N. Y.	Rev. Jasper Hazen	1919	Conneaut, Ohio	Rev. Frank G. Coffin
1846	Union Mills, N. Y.	Rev. Elijah Shaw	1922	Burlington, N. C.	Rev. Frank G. Coffin
1850	Marion, N. Y.	Rev. Daniel P. Pike	1926	Urbana, Ill.	Rev. Frank G. Coffin
1854	Cincinnati, Ohio	Rev. R. P. Stebbins	1929	Piqua, Ohio	Rev. Frank G. Coffin
1858	New York, N. Y.	Rev. I. H. Coe			

**MEETINGS OF THE GENERAL COUNCIL
OF CONGREGATIONAL CHRISTIAN CHURCHES**

YEAR	PLACE	MODERATOR	PREACHER
1931	Seattle, Wash.	Rev. Carl S. Patton*	Harry P. Dewey
1934	Oberlin, Ohio	Rev. Frank G. Coffin*	Ashley Day Leavitt
1936	South Hadley, Mass.	Rev. Carl S. Patton*	Ferdinand Q. Blanchard
1938	Beloit, Wis.	Rev. Frank G. Coffin*	
1940	Berkeley, Cal.	Rev. Jay T. Stocking*	Oscar E. Maurer
1942	Durham, N. H.	Mr. John V. Sees, Acting	Mcllyar H. Lichter
		Mr. Roger W. Babson	Miles H. Krumbine
		Rev. Oscar E. Maurer*	
		Hon. William E. Sweet*	
		Mr. John V. Sees, Acting	
1944	Grand Rapids, Mich.	Rev. Ferdinand Q. Blanchard	James W. Fifield, Jr.
1946	Grinnell, Iowa	Mr. Ronald Bridges	Norman A. Holmes
1948	Oberlin, Ohio	Rev. Albert W. Palmer*	Boynton Merrill
1949	Cleveland, Ohio	Miss Helen Kenyon	
1950	Cleveland, Ohio	Miss Helen Kenyon	Frederick M. Meek
1952	Claremont, Cal.	Rev. Vere V. Loper	Theodore K. Vogler
1954	New Haven, Conn.	Mr. Robert Cashman	Fred Hoskins
1956	Omaha, Neb.	Rev. Albert B. Coe	T. F. Rutledge Beale
1958	Boston, Mass.	Hon. George B. Hastings	Maurice L. Haehlen

*deceased

CONSTITUTION, BY-LAWS AND STANDING RULES OF THE GENERAL COUNCIL

*As Amended at the Meeting Held in New Haven, Connecticut
June 23-30, 1954*

The Congregational Christian churches of the United States by delegates assembled, reserving all the rights and cherished memories of their historic past and affirming loyalty to the basic principles of unity and democracy in church polity, hereby set forth the principles of Christian fellowship immemorially held by these churches.

We hold sacred the freedom of the individual soul and the right of private judgment. We stand for the autonomy of the local church and its independence of ecclesiastical control. We cherish the fellowship of churches, united in district, state and national bodies for counsel and cooperation. Affirming these convictions we hold to the unity of the Church of Christ, and will unite with all its branches in fellowship and hearty cooperation; and we earnestly seek that the prayer of our Lord for the unity of his followers may be speedily answered.

We find in the Bible the supreme rule of faith and life, but recognize wide room for differences in interpretation. We therefore base our union upon the acceptance of Christianity as primarily a way of life and not upon uniformity of theological opinion or any uniform practice of ordinances.

United in these principles and in accordance with the Plan of Union adopted by their national bodies in 1929, the Congregational and Christian Churches in general council assembled agree in adopting the following constitution.

CONSTITUTION

I. Name

The name of this body shall be The General Council of the Congregational Christian Churches of the United States until such time as a more inclusive name shall be chosen.

II. Purpose

The purpose of the General Council is to foster and express the substantial unity of the Congregational Christian Churches in faith, purpose, polity and work; to consult upon and devise measures and maintain agencies for the promotion of the common interests of the kingdom of God; to cooperate with any corporation or body under control of or affiliated with the Congregational or Christian churches or any of them; and to do and to promote the work of these churches in their national, international, and interdenominational relations, and in general so far as legally possible to perform on behalf of the united churches the various functions hitherto performed by the National Council for the Congregational churches and by the General Convention for the Christian churches, it being understood that where technical legal questions may be involved the action of the separate bodies shall be secured.

III. Membership

1. VOTING MEMBERS.

(a) *Delegates-at-large.* Each State or District Conference or Convention shall be entitled to one delegate-at-large for the first full 5,000 members, and also one additional delegate-at-large for each successive 5,000 members or major fraction thereof.

Each State or District Conference or Convention shall determine by vote at an annual meeting the method of nomination and election of its own delegates-at-large.

(b) In addition, the superintendent, minister or chief executive of each Conference or Convention shall be a full delegate to the General Council meeting.

(c) *Association Delegates.* The number of delegates and alternates to be elected by each Association shall be determined in the following manner: Churches in the Association having a membership of 1,000 members or more shall each be entitled to have one delegate and alternate for each 1,000 members; the remaining membership of the Association, including the fractional portion of the membership of a church having more than 1,000 members, shall be entitled to have one delegate and alternate for each 1,000 members or major fraction thereof.

The manner of election of delegates and alternates shall be as follows: Each church having 1,000 members or more shall be invited to nominate to the Association the number of delegates and alternates to which it is entitled; each church having less than 1,000 members shall be invited to nominate to the Association one delegate and alternate; delegates and alternates in the number determined as stated above shall be elected by the Association from among the nominees thus nominated. Any Association having fewer than 1,000 members shall be entitled to one delegate. Delegates elected by the Association shall be certified by the Conference.

In the choice of delegates from the churches in the Association a pattern of rotation shall follow wherever possible so that no delegate will ordinarily serve in that capacity at successive General Council meetings; but in circumstances that make it appear that the Conference and Associations would be better represented by allowing a delegate to succeed himself such succession is permitted.

When an Association is entitled to five or more delegates not more than 60 percent of its delegation shall be ministers, and not more than 60 percent lay members. There shall be equitable representation of men and women.

Any licensed or ordained pastor regularly serving a Congregational Christian church and approved by the Association shall be eligible to be elected a delegate in the ministerial category.

If an Association fails to elect its full proportionate number of delegates, the Conference or Convention or its board of directors at a duly called meeting may fill vacancies in that Association's delegation according to the rules set forth above. If the Conference or Association does not have its full delegation seated when the General Council convenes, it shall if possible be completed by vote of the delegates of the Conference or Convention according to the rules set forth above. If no one of the proper classification is available from that Association then the vacancy may be filled from some other Association or classification in the Conference or Convention by vote of the delegates of the Conference or Convention present twelve hours thereafter.

In case a Conference has no Associations, it shall be allowed delegates to the number it would have if it were both a Conference and an Association.

The superintendent, minister or chief executive officer of each Conference or Convention who is present shall be the convener of his Conference or Convention delegation.

(d) Any delegate who shall remove his active membership from a church of the Conference or Association by which he has been elected shall be deemed by that fact to have resigned his membership in the Council, and the Conference or Association, as the case may be, may proceed to fill the unexpired term as previously provided for.

(e) A representative of each college and theological seminary recognized by the General Council as affiliated with or cooperating with it, and editors of national church periodicals, together with the moderator or moderators and assistant moderators, the

members of the Executive Committee of the General Council, the secretaries and treasurer of the General Council, and the national presidents of the laymen's fellowship, the women's fellowship and the Pilgrim fellowship, shall be voting members *ex officio*.

2. HONORARY MEMBERS. Former moderators, associate moderators and assistant moderators of the General Council and the National Council, former presidents and vice-presidents of the General Convention, superintendents of City Societies, ministers serving the churches entertaining the Council, persons selected as preachers or to prepare papers, or to serve upon committees or commissions chosen by the Council, missionaries present, who are in the service of the American Board of Commissioners for Foreign Missions, and have not less than five years in that service, or in similar service of the Christian Church, executive officers of national missionary societies whose scope of responsibility is co-extensive with the nation, may be enrolled as honorary members and shall be entitled to all privileges of members in the meeting of the Council except those of voting and initiating business. Any person appointed by a national missionary society as a corporate member shall have the right to the floor when matters affecting that society are under discussion.

3. ECUMENICAL MEMBERS. Every communion connected with the National Council of the Churches of Christ in the United States of America, together with such other communions as may be named by the General Council, may be represented by two delegates, who shall have the status of ecumenical members and as such enjoy all the privileges of members except that of voting.

4. CORRESPONDING MEMBERS. The General Council shall not increase its own voting members except by due amendment of this constitution, but members of other denominations (other than ecumenical members) present by invitation or representing their denominations, representatives of Congregational bodies in other lands, and other persons present who represent important interests or have rendered distinguished services may by vote be made corresponding members and entitled to the courtesy of the floor.

5. TERMS OF MEMBERSHIP. The term of delegates shall be two years. Elections to fill vacancies shall be for the remainder of the unexpired term.

The term of a member shall begin at the opening of the next stated meeting of the Council after his election, and shall expire with the opening of the next stated meeting of the Council. He shall be a member of any intervening special meeting of the Council.

IV. Officers and Committees

Officers and committees shall be named as provided for in the by-laws and standing rules.

V. Meetings

1. Regular meetings of the General Council shall be held biennially in the even-numbered years, the exact time and place to be fixed by the Executive Committee, unless otherwise ordered by the Council, announcement to be made at least six months in advance.

2. Special meetings shall be convened upon the call of the Executive Committee or whenever any seven of the general state organizations of Congregational, Christian, or Congregational Christian churches, so request.

3. A quorum shall consist of delegates present from a majority of the states entitled to representation in the General Council.

VI. By-Laws

The General Council may make and alter by-laws at any stated meeting by a two-thirds vote of the members present and voting, provided that no new by-laws shall be enacted and no by-laws altered or repealed on the day on which the change is proposed.

VII. The Corporation

1. The Corporation for the General Council of the Congregational Christian Churches of the United States shall consist of fifteen persons elected by the Council in addition to the moderator and secretary of the Council *ex officio*.

2. At the meeting of the Council in 1934 there shall be elected fifteen members of the Corporation, five of whose terms shall expire in 1936, five in 1938 and five in 1940. At each subsequent biennial meeting of the Council a successor to each member shall be chosen for a term of six years. The Council or its Executive Committee between meetings of the Council may fill vacancies for the unexpired terms. At least two of the persons elected at each biennial meeting shall be persons not then members of the Corporation.

3. The Corporation shall have a treasurer. He shall administer his office as the by-laws of the Corporation may provide.

4. The Corporation shall have power to receive and hold any property, real and personal, of the Council, and all property, real and personal, which may be conveyed to it in trust, or otherwise, for other purposes approved by the Corporation within the scope of its charter; and acting for the Council between the meetings of the Council in all business matters not otherwise delegated or reserved, shall do such acts and discharge such trusts as properly belong to such a corporation and are in conformity with the constitution, rules, and instructions of the Council.

5. The Corporation may adopt for its government and the management of its affairs standing by-laws and rules not inconsistent with its charter nor with the constitution, by-laws, rules, and resolutions of the Council.

6. The Corporation shall make such reports to the Council as the Council may require.

VIII. Amendments

This constitution shall not be altered or amended except at a biennial or adjourned meeting and by a two-thirds vote of those present and voting, notice thereof having been given at a previous stated meeting, or the proposed alterations having been requested by some State or similar general organization of churches entitled to representation in the Council and published with the notification of the meeting.

BY-LAWS

I. Meetings

1. Meetings shall ordinarily be held in the spring or early summer.

2. The call of the meeting shall be issued by the Executive Committee and signed by its Chairman and by the Secretary of the General Council.

3. Until such time as these bodies may be dissolved, meetings of the General Convention of the Christian Church and of the National Council of the Congregational Churches may be called for the same hours as for the General Council, making possible the transaction of business by either of those bodies, its own members only voting, without the adjournment of the General Council.

4. The first concern of the General Council shall be the transaction of the business intrusted to it by the Churches, and the General Council may meet in separate or executive session during the delivery of public addresses whenever the necessity of business may appear to require it.

II. Officers

1. **MODERATOR.** The Moderator shall be elected by the General Council. Election shall be from nominations made from the floor. Such election shall be held at the first business session of the biennial meeting. The Moderator shall take office upon adjournment of the biennial meeting at which he was elected, and shall hold office for two years or until the election of his successor.

The Moderator of the National Council of Congregational Churches, the President of the General Convention of the Christian Church, if and as long as it is found necessary for these organizations to be maintained, the President of the American Board of Commissioners for Foreign Missions and the President of the Board of Home Missions except as one of these four may have been chosen Moderator, shall be assistant moderators of the General Council, the order of precedence being as named. Additional assistant moderators may be elected if thought desirable by the Council.

The Moderator, or in his absence, or at his request, one of the assistant moderators, shall preside at the meetings of the General Council. The Moderator may deliver an address upon a subject of his own selection at the opening of the meeting of the General Council over which he presides. The representative functions of the Moderator shall be that of visiting and addressing churches, conferences, associations, and conventions upon their invitation, and of representing the Council in the wider relations of Christian fellowship so far as he may be able and disposed. It is understood that his personal acts and utterances have no authority from or upon the General Council or its constituent groups. In the case of a vacancy in the office of Moderator the assistant moderator next in order shall become Moderator for the unexpired term.

2. **SECRETARIES.** The Secretaries shall be elected by the Council. For such election nominations shall be made by the Executive Committee. The Secretaries shall do their work under the general direction of the Executive Committee.

(a) There shall be a Secretary, who shall have oversight of the interests and work of the Council. He shall keep a full and accurate record of the proceedings of the General Council and of its Executive Committee. He shall be the statistician and editor of the Year Book and other regular documents of the Council. He shall maintain a complete necrology of Congregational Christian ministers. He shall send out the notices and conduct the correspondence of the General Council and of its Executive Committee.

For his aid one or more assistants may be chosen at each meeting of the Council to serve during such meeting.

The Secretary shall also be Minister of the General Council and render to the churches such services as shall be appropriate to his office. He shall aid the Committees and Commissions of the Council and shall be available for advice and help in matters of policy and constructive organization, especially in realizing the objectives of By-Law III.

1. (a). Like the Moderator, he may represent the Council and the Churches in interdenominational relations.

(b) There shall be an Associate Secretary with offices at the headquarters of the Council who shall also be Associate Minister of the General Council and shall cooperate with the Secretary in the general work of the Council.

(c) There may be an Assistant Secretary who shall cooperate with the Secretary in the general work of the Council.

3. **TREASURER.** There shall be a Treasurer elected at the biennial meeting. He shall be the custodian of the funds of the General Council and of its departments not otherwise provided for. Funds shall be paid out under the direction of the Executive Committee.

An assistant treasurer or assistant treasurers may be elected at the will of the General Council or be appointed by the Executive Committee.

4. The terms of office of the Secretary, Treasurer, and of any other officers not otherwise provided for, shall begin January 1, following the meeting at which they are chosen and continue for two years and/or until their successors take office.

III. Committees and Commissions

1. **THE EXECUTIVE COMMITTEE.** The Executive Committee shall be composed of the Moderator *ex officio*, with eighteen members so chosen that the term of each shall ultimately be six years, six retiring at each stated meeting of the General Council. The Secretaries shall be corresponding members without vote. No person shall be eligible to successive reappointment on this committee after having served a full term of six years until two years shall have elapsed. Due notice having been given to all members, five shall constitute a quorum.

The Executive Committee shall be the General Council *ad interim* and shall transact such business as the Council shall from time to time direct and in the intervals between meetings of the Council shall represent the Council in all matters not otherwise provided for.

(a) It shall have authority to contract for all necessary expenditures and to appoint one or more of its number who shall approve and sign all bills for payment; shall consult the interest of the Council and act for it in intervals between meetings in all matters of business and finance, subject to the direction of the Council; and shall make a full report of all its doings, the consideration of which shall be first in order of business after organization, at biennial meetings. Questions of polity not clearly defined by the Council shall be determined by the Executive Committee *ad interim*.

The Committee may submit to the Council for consideration any recommendations it may deem useful for the development of the efficiency of the organization, life, and work of the denomination.

(b) It may fill any vacancy occurring in its own number or in any commission, committee, or office in the intervals of meeting, the person so appointed to serve until the next meeting of the Council.

(c) It shall appoint any committee or commission ordered by the Council, but not otherwise appointed; and committees or commissions so appointed shall be entered in the minutes as by action of the Council.

(d) Except as the Council may have made definite decisions, it shall select the place, and shall specify in the call, the place, and precise time at which each meeting of the Council shall begin. In making these decisions the Committee shall take the American Board and the Board of Home Missions into consultation.

(e) It shall provide a suitable form of voucher for the expenditures of the Council, and shall secure a proper auditing of its accounts.

(f) It shall prepare a definite program for the Council, choosing a preacher and selecting topics for discussion and persons to prepare and present papers thereon.

(g) It shall assign a distinct time, not to be changed except by special vote of the Council, for

(i) The papers appointed to be read before the Council;

(ii) The commissions appointed by one Council to report at the next, which may present the topics referred to them for discussion or action;

(iii) The benevolent societies and theological seminaries.

All other business shall be set for other specified hours, and shall not displace the regular order, except by special vote of the Council.

(h) While the Executive Committee shall not be charged with the details of the administrations of the several national agencies, it shall be its duty to consider the work of the organizations named in By-Law IV, to prevent duplication of activities, to effect all possible economies of administration, to correlate the work of the several organizations, together with their publicity and promotional activities, so as to secure the maximum of efficiency with the minimum of expense. It shall have the right to examine the annual budgets of the several organizations and have access to their books and records. It may freely give its advice to the said organizations regarding problems involved in their work, and it shall make recommendations to the several organizations when in its judgment their work can be made more efficient or economical. It shall make report of its actions to the General Council at each stated meeting of that body, and present to said Council such recommendations as it may deem wise for the furtherance of the efficiency and economical administration of the several organizations. It shall study the relative needs of the various denominational agencies, state and national, and recommend the apportionment percentages for the distribution of benevolent contributions.

(i) The Executive Committee shall serve as a Business Committee as provided in Section 3 below. It shall appoint official representatives to serve on the Board of Directors of the Congregational Christian Historical Society. It may appoint other special committees to deal with phases of work not covered by other agencies as need arises.

(j) The Executive Committee shall have the power to appoint an Advisory Committee from its own number which shall act for it between its meetings, with such limitations and powers as the Executive Committee may direct.

2. COMMITTEE ON CREDENTIALS. At each meeting of the General Council there shall be elected on nomination of the Nominating Committee a Chairman of a Committee on Credentials to serve at the next regular or special meeting of the General Council. Prior to that regular or special meeting the Executive Committee shall appoint at least four other members of the Committee on Credentials to serve at that meeting. This committee shall prepare and report as early as practicable a roll of members determined by the presentation of credentials from electing bodies. In cases of conflicting credentials reference may be made to the General Council for decision.

If more delegates are appointed by any constituent body than it is entitled to, they shall be enrolled in the order of presentation of their credentials up to the limit fixed by the constitution.

3. BUSINESS COMMITTEE. The Executive Committee shall serve as the Business Committee of all regular and special meetings. As the Business Committee it shall prepare a docket for the business sessions of the Council and shall have sole authority to call extra hearings or special business sessions of the General Council unless otherwise ordered by the Council. Except the business contained in the annual report of the Executive Committee and the work of the Nominating and Resolutions Committees and the appointment of new permanent commissions, all Council business shall first be presented to the Business Committee. This Committee may decline to make any report or may present a motion to the Council with a brief explanation of its position, favoring such business in complete or amended form, or may present a dissenting motion. The General Council may at its pleasure consider any item of business either suppressed or altered by the Committee.

4. NOMINATING COMMITTEE. The Nominating Committee shall consist of twelve members to be elected by the General Council on the nomination of a committee com-

posed of the Moderator, assistant moderators, president of the Superintendents' conference, and the chairman of Woman State Presidents. Six members shall be chosen for two years and six for four years, and thereafter members shall be chosen for four years. Members of the Nominating Committee who have served for a full term shall not be eligible for reelection until after an interval of two years. This Committee shall be recognized biennially for service from the close of one stated meeting until the close of the following stated meeting of the Council. This Committee shall nominate to the General Council all officers, committees, and commissions for which the Council does not otherwise provide; but the Council may at its pleasure choose committees, commissions, or officers by nomination from the floor or otherwise, as it shall from time to time determine.

5. **COMMITTEE ON RESOLUTIONS.** At the end of each regular meeting of the General Council the incoming Moderator, with the approval of the Nominating Committee, shall appoint the chairman of a Committee on Resolutions to serve at the next regular and/or special meeting of the Council. At the opening session of the next regular or special meeting the Moderator shall appoint six other members to serve at that meeting. Before the Council meets, the Moderator shall publish in the national denominational paper and in the state conference papers a request that persons who have resolutions or subjects for resolution to present to the coming Council send them to the chairman of the Committee on Resolutions. It shall be in order for the Council at any time to change the size and composition of the Committee on Resolutions.

6. **COMMISSION ON THE MINISTRY.** The Commission on the Ministry directly or through sub-committees shall give attention to standards for the ministry and processes for maintaining them, to the recruiting of an adequate number of properly qualified candidates for the ministry, to the securing of uniformity among the Conferences and Associations on standards and the holding of ministerial standing, to the reception of ministers from other denominations, and to the developing and strengthening of the intellectual life, the Christian experience, and the practical efficiency of persons already in the ministry; it shall also stand ready to collaborate with the state and city superintendents in the development of feasible processes of cooperation in serving the churches and ministers in the settlement of pastors.

7. **COMMISSION ON STEWARDSHIP.** The Commission on Stewardship shall study and report on the question of the cultivation among the people of the churches of an understanding of and a commitment to the principles of Christian stewardship in the broadest and most vital sense of the term, the Commission shall also cooperate with the Missions Council and its committees in this field.

8. **COMMISSION ON INTERCHURCH RELATIONS AND CHRISTIAN UNITY.** The Commission on Interchurch Relations and Christian Unity shall devote itself to a careful study of all phases of interchurch relations including local and general expressions of Christian fraternity and cooperation such as federated churches, federations of churches, cooperative enterprises, and comity in educational and missionary work; it shall make a study of church union, including its objectives, its feasibility, and its processes; it shall cultivate friendly relations with other bodies of Christians for the sake of those relations in themselves and in the hope of consummating further union; and it shall cooperate with like bodies of other denominations in fostering the spirit of oneness among the followers of Christ.

9. **OTHER COMMISSIONS.** Temporary commissions may be appointed at the will of the Council.

The Executive Committee shall designate one of the Secretaries of the General Council for executive service with each commission.

Commissions except as charged with specific studies upon which they are to report to the Council shall do their work under the general direction of the Executive Committee.

10. Other committees and commissions may be named by the Council as it shall from time to time determine and as is provided in the standing rules.

IV. National Societies

The following shall define the relation of the national societies to the General Council: The foreign missionary work of the Congregational Christian Churches shall be carried on under the auspices of the American Board of Commissioners for Foreign Missions; and home missionary and educational work of these churches under the auspices of the Board of Home Missions.

1. THE AMERICAN BOARD OF COMMISSIONERS FOR FOREIGN MISSIONS.

This Board shall be the agency of the Congregational Christian Churches for the extension of Christ's kingdom abroad.

(a) *Membership.* The voting membership of the American Board shall consist of two classes of persons. (i) One class shall be composed of the members of the General Council who shall be deemed nominated as corporate members of the American Board by their election and certification as members of the said General Council, said nominations to be ratified and the persons so named elected by the American Board. Their terms as corporate members of the American Board shall end, in each case when they cease to be members of the General Council. (ii) There may also be chosen by the American Board two hundred and fifty corporate members-at-large, at least one-third of whom shall be women. The said two hundred and fifty corporate members-at-large shall be chosen in two approximately equal sections, and so chosen that the terms of each section shall be ultimately four years, one section being chosen every second year at the meeting in connection with the meeting of the General Council. No new voting members, other than herein provided, shall be created.

(b) *Officers and Committees.* The officers and committees of the American Board shall be such as the Board itself may from time to time determine.

(c) *Meetings.* Regular meetings of the American Board shall be held annually. That falling in the same year in which the General Council holds its stated meetings shall be held in connection with the meeting of said Council. Meetings in other years shall be held at such time and place as the Board may determine. Important business, especially such as involves extensive modifications of policy, shall, so far as possible, be reserved for consideration in those meetings held in connection with the meeting of the General Council.

(d) *Reports.* It shall be the duty of the American Board to make a full and accurate report of its condition and work to the General Council at each stated meeting of that body.

2. THE BOARD OF HOME MISSIONS OF THE CONGREGATIONAL AND CHRISTIAN CHURCHES.

This Board shall be the agency of the Congregational Christian Churches for the extension of Christ's kingdom in the United States except as such activities are administered locally.

(a) *Membership.* The voting membership of the Board of Home Missions shall consist, in addition to such members of the Board as may be regarded as legally necessary, of two classes of persons.

(i) One class shall be composed of the members of the General Council so long as they remain members of said Council.

(ii) There may also be chosen corporate members-at-large to the number of 250. The said corporate members-at-large shall be chosen in two equal sections and so

chosen that the term of each section shall be ultimately four years, one section being chosen every second year at the meeting held in connection with the biennial meeting of the General Council.

(b) *Officers and Committees.* The officers and committees of the Board of Home Missions shall be such as the Board itself may from time to time determine.

(c) *Meetings.* Regular meetings of the Board of Home Missions shall be held annually. Those falling in the same year in which the General Council holds its stated meeting shall be held in connection with the meeting of said Council. Meetings in other years shall be held at such times and places as the Board itself may determine. Important business, especially such as involves extensive modifications of policy, shall so far as possible be reserved for consideration in those meetings held in connection with the meeting of the General Council.

(d) *Reports.* It shall be the duty of the Board of Home Missions to make a full and accurate report of its condition and work to the General Council at each stated meeting of that body.

3. THE COUNCIL FOR SOCIAL ACTION. This Council shall be an agency of the Congregational Christian Churches for helping to make the Christian Gospel more effective in society, national and world-wide, through research, education, and action, in cooperation with the Conferences and Associations and local churches, as well as with the Board of Home Missions and the American Board of Commissioners for Foreign Missions and with the National Council of Churches of Christ in the U.S.A. In its *research*, the Council will aim to be impartial, its only bias being that of the Christian view of life. In its statements regarding political, economic, and other social issues with which it deals the Council shall present the principal positions on which Congregational Christians may differ and may include a statement of its own position or positions in such a framework. Its *educational* efforts will be directed primarily toward the local churches but will also envisage the cultivation of public opinion. It shall devote the principal part of its resources of personnel and money to the education of members of the churches on the Christian viewpoints in social issues. It shall screen, collate, and interpret pertinent facts and place them in the hands of the churches. In *action* the Council may on occasion intercede directly in specific situations. In its pronouncements directed toward the public and to the direct advocacy of governmental action the Council shall have the affirmative vote of fourteen of its eighteen members.

(a) *Membership.* The Council for Social Action is a body created by and responsible to the General Council of Congregational Christian Churches; it comprises eighteen persons, serving on a volunteer basis, nominated by the Nominating Committee of the General Council in consultation with a nominating committee of the Council for Social Action and elected by the General Council at its biennial meeting for terms of six years each, six members being elected at each such biennial sessions. There shall be and is hereby created a Body of Associates of the Council for Social Action consisting of not more than 250 members. The Nominating Committee shall seek to obtain a balanced representation of the various occupational groups in our society. These Associates shall comprise a consultative and supporting body for the Council for Social Action, and shall have the privilege of presenting directly to the General Council the results of their deliberation on any matter affecting the Council for Social Action. They shall have the privilege of attending all meetings of the Council for Social Action and of the General Council with the right to speak but not to vote except as they are full and duly constituted members of those respective bodies. The general officers of the Council for Social Action shall be the officers of this Body, which Body shall lend such aid, support and assistance to the Council for Social Action as the Council for Social Action may

request. The first group shall be divided into three classes of two, four and six years each and thereafter members shall be elected for a term of six years at each biennial meeting of the General Council.

(b) *Officers.* The officers and committees of the Council for Social Action shall be such as the Council for Social Action itself may determine.

(c) *Reports.* It shall be the duty of the Council for Social Action to make a full and accurate report of its condition and work to the General Council at each stated meeting of that body.

V. *Statistics*

A year book shall be published giving statistics for the organizations, institutions, churches, and ministers. So far as possible this shall be by State or Conference bounds. The Secretary shall edit the year book and shall present at each biennial meeting comprehensive and comparative statistics for the preceding biennium.

VI. *Finances*

The General Council shall assume the cost of the work hitherto done by the National Council and the General Convention and hereby embodied in the constitution and by-laws of the General Council, including all salaries, subject to such changes in work and personnel as it may deem wise. The expenses of the General Council shall be met from contributions from the Congregational Christian churches in response to requests of the Executive Committee, also from accumulated funds and the income of permanent funds of both bodies in so far as these may be made available by action of the legal trustees.

The fiscal year shall be the calendar year.

VII. *Standing Rules*

Standing rules may be adopted from time to time by a two-thirds vote of the members present and voting at any meeting of the General Council.

Regulations adopted from time to time and calculated to be more or less permanent shall be cast in the form of standing rules.

VIII. *Amendments*

These By-Laws may be amended as provided in Article VI of the Constitution.

STANDING RULES

1. **REPRESENTATION.** In the election of officers, committees, commissions and boards, the General Council and its nominating committee shall give due recognition to the need of adequate representation of the various constituencies.

2. **BALLOTS.** Nominations for the Executive Committee, elected officers, committees and commissions shall be presented on printed ballots providing space for other nominations and shall be in the hands of the delegates on the day before the vote is taken. A motion to instruct the casting of a single vote for any nominee shall be in order only upon the setting aside of this rule. Pending the declaration of the result of a ballot the order of the day may proceed.

(a) Except as otherwise specifically provided in the constitution or by-laws, a majority vote of all delegates present and voting at any meeting shall be necessary for the election of officers of the General Council.

(b) Except as otherwise specifically provided in the constitution or by-laws, all ques-

tions of parliamentary procedure relating to the General Council shall be governed by Robert's *Rules of Order*.

3. **TIME FOR BUSINESS.** Ordinarily the forenoon sessions of the General Council shall be reserved for business and reports, formal and inspirational addresses being placed in the afternoon and evening sessions.

4. **TIME LIMITATION.** No speaker upon any motion or resolution or upon any paper read shall occupy more than ten minutes without the unanimous consent of the General Council. In case of discussion approaching the time limit set for it, the Moderator may announce the limitation of speeches to less than ten minutes subject to the approval of the Council.

5. **ADVANCE REPORTS.** The Secretary shall cause to be printed and sent for general discussion to all Conferences by the first day of May in the year when the biennial meeting of the Council is to be held such reports as (a) may have been furnished him reasonably in advance of that time, and (b) have received the approval for length and/or form but not for essential content, of the Executive Committee, together with the program prepared for the Council meeting. The reports shall be presented from the platform and the time allowed for them shall be matters subject to the determination of the General Council on recommendation of the Business Committee.

6. **THE PER CAPITA OR FELLOWSHIP DUES.** At the beginning of each calendar year the General Council shall notify each Conference of the amount requested by the General Council for the per capita or fellowship dues. This request shall be determined on the basis of the total membership of each Conference respectively as listed in the latest published Yearbook, including absent members but excluding the membership of churches designated as inactive in the Yearbook.

7. **TRAVEL FUND.** Twenty per cent of the per capita or fellowship dues contributed by each State or District Conference to the General Council shall be set aside in a Travel Fund. The Travel Fund shall be distributed among delegates representing Associations and Conferences (a) on the basis of the number of miles from the residence of each delegate to the place of meeting and return by the most direct railway route, and (b) in the ratio of the amount paid for the two calendar years preceding a General Council meeting to the General Council as per capita or fellowship dues by the Conference to which the delegate belongs, to the amount requested by vote of the General Council from said conference.

No person shall share in the distribution of the Travel Fund unless he: (a) is a regularly seated delegate, (b) has been certified to the Credentials Committee before the close of the second day on which sessions of the Council are held, and (c) has attended the Council for more than half of its sessions.

8. **ECUMENICAL MEMBERS.** The American Unitarian Association and the General Convention of the Universalist Church may be represented in the General Council by two delegates each, under the terms of paragraph III. 3. of the Constitution.

9. **FRATERNAL DELEGATES AND INTERDENOMINATIONAL REPRESENTATIVES.** At each biennial meeting such fraternal delegates and interdenominational representatives as it may be deemed desirable to include as corresponding members shall be elected on nomination by the Nominating Committee. *Ad interim* the Executive Committee may make such elections.

10. **BONDS.** The Treasurer and others who handle money of the Council shall give bonds in such sums as the Executive Committee shall require.

11. **COMMISSIONS.**

(a) *Permanent Commissions.* No new permanent commissions shall be appointed until the matter has been referred to the Executive Committee which shall report whether in

its judgment a permanent commission is needed, or the work may be handled by some existing society, committee or commission. The decision shall rest with the General Council.

(b) *Temporary Commissions.* Temporary commissions may be set up from time to time as the General Council may determine, to report at the next meeting of the Council and not to continue beyond that meeting except as ordered by the Council. The Executive Committee at its option may advise the Council concerning the continuance of temporary commissions.

Each commission, unless otherwise provided, shall ordinarily consist of seven active and twenty corresponding members. The active members shall reside within a short distance of some center in order that they may have several meetings without too great an expenditure of time and money. The active list shall be determined at each biennial meeting. The removal of an active member from the vicinity of the place of meeting shall constitute a termination of his active membership and his transfer to the corresponding membership list. The Executive Committee may name a substitute in the active list. Main points at issue shall be presented to corresponding members by mail and final action taken after replies have been received and considered. Each corresponding member shall be notified of the meeting of the commission and such corresponding members as attend may vote.

Effort shall be made to have persons appointed upon commissions who have special contact and first-hand information in the subject under review. Except when its powers are defined by the General Council each commission shall pursue its plan under the general direction of the Executive Committee and shall report to the Executive Committee when requested. The Executive Committee may invite the chairmen of the commissions to meet with it in conference regarding the work of the commissions. In fields of executive activity where societies are at work commissions should not undertake executive responsibility, but should rather make wholly independent studies and report recommendations and advice for the executives of the Council, societies, state Conferences, and churches.

No commission shall incur expense except as authorized by the Council, or its Executive Committee.

Any member, in good standing, of a Congregational Christian church is eligible for services on any commission or *ad interim* committee.

Each commission shall choose its own chairman, but the first named member shall call the first meeting and act as temporary chairman during the organization of the commission.

At least one-third of the members of every continued commission shall be persons who have not been members of it for the preceding term, and at least one-third of the members of every commission shall be unordained persons, with the exception of the Commission on the Ministry, which shall include not less than three unordained members.

For purposes of nomination for positions on commissions and committees and for other positions connected with the Council, "ministers" shall be deemed to be those who have been ordained and "laymen" those who have not been ordained.

12. **MINISTERIAL STANDING AND ORDINATION.** The General Council recognizes the standards for the ministry approved by the National Council and the General Convention. It is desirable, where feasible, that ministers should be ordained, or their ordinations authorized, by State Conferences.

Full standing in the Congregational as well as in the other denomination involved is approved for ministers who have adequate reason to maintain a double relationship,

such as those who serve federated churches. This standing is not recommended for those whose relationship with the Congregational Christian fellowship would be purely formal. It is only for those who can express their loyalty to the fellowship through some regular channel of the Congregational Christian ministry approved by the local Association or Conference.

13. THE SECRETARY OF THE COUNCIL is instructed to refer actions of the Council affecting the several missionary societies to the respective meetings of the societies in connection with the meeting of the General Council at which such actions are taken, with specific recommendations to the societies that they hold adjourned meetings where necessary in order to act upon such references.

14. The appropriation of money or the modification of apportionment percentages should ordinarily be matters for action by the Executive Committee, and in any event should not be acted upon by the Council itself without prior reference to the Executive Committee for report upon its effect upon budgets and its relationship to other activities.

AMENDMENT. These rules may be amended by a two-thirds vote at any regular meeting, or temporarily suspended in any particular by unanimous consent of the members present.

NATIONAL FELLOWSHIP OF CONGREGATIONAL CHRISTIAN WOMEN

National President, Mrs. W. B. Williams, 1253 24th St., Newport News, Va.
Vice President, Mrs. J. L. McCorison, 849 Brandford Ave., Westfield, N. J.
Vice President, Mrs. Elmo Niccum, 415 N. Martin St., Muncie, Ind.
Recording Secretary, Mrs. R. W. Reneker, 9251 S. Racine, Chicago 20, Ill.
Executive Secretary, Miss Lillian S. Gregory, 19 S. LaSalle St., Chicago 3, Ill.
Associate Secretary, Miss Lucille D. Frost, 19 S. LaSalle St., Chicago 3, Ill.
Administrative Secretary, Miss Mildred O. Walker, 19 S. LaSalle St., Chicago 3, Ill

STATE AND CONFERENCE PRESIDENTS

California, Northern.....	Mrs. Harry E. Drobish, Far View Ranch, Marysville
California, Southern & S. W.....	Mrs. Raymond Sites, 3555 Rose Ave., Long Beach 7
Central South.....	Mrs. Viola J. Gibson, 2732 N. W. 10th, Oklahoma City 7, Okla.
Colorado.....	Mrs. Viola P. Bain, 777 Ash, Apt. 104, Denver
Connecticut.....	Mrs. Warren A. Chapman, 105 Steele Rd., West Hartford 7
Convention of the South.....	Mrs. W. Judson King, Franklinton Center, Bricks, N. C.
Alabama-Mississippi.....	Mrs. Robert C. Johnson, 509 11th Ave., N., Birmingham 4, Ala.
Georgia-South Carolina.....	Mrs. Sadie Burroughs, 62 Hanover St., Charleston, S. C.
North Carolina.....	Mrs. V. W. Webb, Drawer A, Sedalia
Plymouth.....	Mrs. Pearl W. Sanders, 2210 Francis Ave., Houston 4, Tex.
Tennessee.....	Mrs. Willette Humphrey, 18 East DeSoto Street, Memphis
Virginia (W.).....	Mrs. Ruth Lawrence, R. 2, Box 192, Windsor
Virginia (E.).....	Mrs. S. I. Gregory, R. 1, Box 259, Suffolk
Eastern Atlantic.....	Mrs. Ethel Allen, 1206 Bay St., Morehead City, N. C.
Lincoln (N. C.).....	Mrs. Lillian T. Holmes, P. O. Box 172, Graham, N. C.
N. C. Christian.....	Mrs. Jessie S. Davis, P. O. Box 78, Norlina, N. C.
Southern Dist. (N. C.).....	Mrs. Ella Cheatham, 202 Battle St., Raleigh, N. C.
Pilgrim (N. Y.).....	Mrs. H. Ramsey, 234 S. South Ave., Mt. Vernon, N. Y.
Florida.....	Mrs. W. A. Lindsey, 4241 S. W. 85th Ave., Miami 55
Hawaii.....	Mrs. H. W. Kent, The Kamehameha Schools, Kapalama Hts., Honolulu
Idaho.....	Mrs. L. M. Albrecht, 240 East Main St., Weiser
Illinois.....	Mrs. R. W. Reneker, 9251 S. Racine, Chicago 20
Indiana.....	Mrs. Elmer Voelkel, 532 W. Oakdale, Fort Wayne
Iowa.....	Mrs. F. N. Cole, 644 Main St., Iowa Falls
Kansas.....	Mrs. Roscoe Graves, 1413 Rural, Emporia
Maine.....	Mrs. Carl E. Delano, 31 Harthorn Ave., Bangor
Massachusetts.....	Mrs. Dwight J. Dwinell, 16 Manning St., Reading
Michigan.....	Mrs. Earl Blinn, 831 Munnith Rd., Jackson
Middle Atlantic.....	Mrs. A. L. Chandler, 372 Lookout Ave., Hackensack, N. J.
Minnesota.....	Mrs. E. C. Jackson, 22 Barton Ave. S. E., Minneapolis 14
Missouri.....	Mrs. I. H. Wagner, 1015 W. 77th St., Kansas City
Montana.....	Mrs. Kirk Dewey, 1409 Ave. E, Billings
Nebraska.....	Mrs. W. I. Minnick, Cambridge
New Hampshire.....	Mrs. William A. Robinson, Box 278, Hanover
New York.....	Mrs. Robert Hamlett, 339 Park Ave., Manhasset
North Dakota.....	Mrs. Charles Pierce, Scranton
Ohio.....	Mrs. Elmer J. Niehaus, 471 Letchworth Dr., Akron 3
Oregon.....	Mrs. F. L. VanDoozer, 6106 S. E. 18th Ave., Portland 2
Pennsylvania.....	Mrs. Walter J. Thoms, 154 Glenwood Ave., Meadville
Puerto Rico.....	Mrs. N. Rodriguez de Morales, Tallaboa Sta., Penuelas
Rhode Island.....	Mrs. Arthur E. Wilson, R. D. 2, North Scituate
South Dakota.....	Mrs. Roscoe Frieberg, Beresford
Southeast Convention:	Mrs. Arnold Slater, 1800 Crestwood Dr., Chattanooga, Tenn.
Alabama.....	Mrs. Marrell Rhodes, East Tallasee
Georgia-South Carolina.....	Mrs. James T. McAdams, 787 Berkeley Ave., N. W., Atlanta Ga.
Kentucky-Tennessee.....	Miss Miriam Heermans, Pleasant Hill, Tenn.
Southern Convention:	Mrs. F. C. Lester, 840 Sunset Ave., Asheboro, N. C.
Eastern Virginia.....	Mrs. Ray Gordon, 218 Grace St., Suffolk
North Carolina.....	Mrs. H. E. Robinson, 522 Parkview, Burlington
Valley of Virginia.....	Mrs. T. W. Good, R. 1, Broadway
Utah.....	Mrs. Eugene V. Haynes, 425 Centre St., Bountiful
Vermont.....	Mrs. G. C. Crooks, 74 Spear St., Burlington
Washington.....	Mrs. George Helliwell, 604 First St., Kirkland
Wisconsin.....	Mrs. Frederick B. Lee, 115 W. College Ave., Waukesha
Wyoming.....	Mrs. John Cristler, Buffalo

Executive Committee

Mrs. Edgar A. Bark (Wis.), Mrs. Carl E. Delano (Me.), Mrs. Harry E. Drobish (N. Cal.), Mrs. Keith Elliot (Mich.), Mrs. F. Cushing Foss (R. I.), Mrs. Roscoe Frieberg (S. Dak.), Mrs. Frank Havice (Colo.), Mrs. Lewis M. Knapp (Colo.), Mrs. George Mathews (Iowa), Mrs. J. L. McCorison (Mid. Atl.), Mrs. B. R. McElderry (S. Cal. & S. W.), Mrs. J. N. McLeod (Utah), Mrs. Elmo Niccum (Ind.), Mrs. R. W. Reneker (Ill.), Mrs. John H. Sargent (N. Y.), Mrs. L. T. Schoen (Minn.), Mrs. F. L. Van Doozer (Ore.), Mrs. W. B. Williams (So. Conv.), Mrs. W. E. Wisseman (So. Conv.), Miss Lucille D. Frost (ex-officio), Miss Lillian S. Gregory (ex-officio), Miss Mildred O. Walker (ex-officio).

Women's Fellowship of the International Congregational Council

President — Mrs. Robert G. Williams, Box 1206, Lake Worth, Fla.
Secretary — Miss Edith Rawlings, 214 Memorial Hall, Farrington St., London E. C. 4, England, in cooperation with Miss Dorothy J. Biggs, *Assistant Secretary*, International Congregational Council.

LAYMEN'S FELLOWSHIP STATE CHAIRMEN

1958

National Director, William E. Peterson, 10 W. Lockwood St., St. Louis 19, Mo.

California, Northern	Vince Claypool, 5 Maple Way, San Carlos
California, Southern & S. W.	Ralph Bowerman, 21454 Providencia St., Woodland Hills
<i>Arizona</i>	Mark H. Bauman, 3510 N. Fox Ave., Tucson
Central South	Dr. Paul Hawley, 5811 E. 71st St., Tulsa, Okla.
Colorado	Al Landrith, 5290 S. Logan St., Littleton
Connecticut	Clarence Fox, Cherry Brook Rd., Canton Center
Convention of the South:	Elgin Lowe, R. 3, Box 784, Suffolk, Va.
<i>Georgia-South Carolina</i>	Harold H. Thomas, 955 Parsons St., S.W., Atlanta, Ga.
<i>North Carolina</i>	E. A. Anderson, Troy
<i>Plymouth</i>	Elgin Hychew, 2004 Humanity St., New Orleans 22, La.
Florida	Gil Sims, Tavares
Hawaii	Hei Wai Wong, Box 1961, Honolulu 5
Idaho	Merle Allen, Veterans' Hospital, Boise
Illinois	John Livengood, 49, Atwood
Indiana	Ray Olson, 39 Mann Ave., Muncie
Iowa	Gus Heuser, Decorah
Kansas	Ralph N. Ewing, 221 W. Fifth St., Russell
Maine	Carl Delano, 31 Harthorn Ave., Bangor
Massachusetts	Charles F. Nettleship, Jr., 313 East St., Hingham
Michigan	W. E. Hurlbut, Otsego
Middle Atlantic	Bernard L. Roberts, 9701 Brunette Ave., Silver Spring, Md.
Minnesota	Alan J. Horton, 1144 N. Lexington Pkwy, St. Paul 3
Missouri	_____
Montana	R. D. McCurdy, Broadus
Nebraska	Reed Carsten, Avoca
New Hampshire	Frederick A. Farrar, 59 School St., Keene
New York	Theodore C. Woodruff, R.F.D., Mexico
North Dakota	Glen Emch, Hettinger
Ohio	Walter Wood, 4455 Streetsboro Rd., West Richfield
Oregon	John Schnell, 1942 N. E. Crane St., Portland 11
Pennsylvania	Howard Roper, 2326 Orangewood Ave., Pittsburgh 16
Rhode Island	Allen Crawford, R.F.D. 2, Valley Falls
South Dakota	Paul Simms, Box 289, Sioux Falls
Southeast Convention:	A. B. Snell, 919 12th Ave., S., Nashville 2, Tenn.
<i>Alabama</i>	_____
<i>Georgia</i>	Fred Haley, 3125 New Marietta Hwy, Atlanta
<i>Kentucky-Tennessee</i>	Rufus Obrecht, 3408 Alta Vista Dr., Chattanooga 11, Tenn.
Southern Convention	J. Earl Danieley, Elon College, N. C.
Utah	E. Dale Peak, United Air Lines, Salt Lake City
Vermont	James H. Woods, 49 Spring St., St. Johnsbury
Washington	Jack Worthington, Cathlamet
Wisconsin	Ed Dickinson, 1012 E. Sylvan St., Milwaukee 17
Wyoming	Willard Dickey, 950 N. Carrington St., Buffalo

NATIONAL OFFICERS

Chairman — William Smith, 16 N. Carroll St., Madison 3, Wis.

Secretary — J. D. Hoff, 3107 E. 26th St., Tulsa, Okla.

Director — William E. Peterson, 10 W. Lockwood St., St. Louis 19, Mo.

INTERNATIONAL CONGREGATIONAL LAYMEN'S FELLOWSHIP

Chairman — Clarence Beasley, 35 Garrison Rd., Brookline, Mass.

Vice Chairman — Col. A. N. Francis, Suffolk, England

Secretary — Walter A. Graham, Southern Union College, Wadley, Ala.

MISSIONARIES OF THE AMERICAN BOARD OF COMMISSIONERS FOR FOREIGN MISSIONS

14 Beacon Street, Boston 8, Massachusetts

Missionary and Location	Ord.	App.	Missionary and Location	Ord.	App.
Abbott, Rev. & Mrs. Donald K., Chikore, <i>g.</i>	50	50	Heinrich, Rev. & Mrs. (Rev.) John C., Mt. Silinda, <i>g.</i>	50	50
Avery, Mr. & Mrs. C. Robert, Jr., Istanbul, <i>a.</i>	49	49	Hemingway, Miss Isabel (R.N.), Talas, <i>t.</i>	36	36
Beals, Miss Mary A., Inanda, <i>c.</i>	37	37	Henderson, Rev. & Mrs. Lawrence W., Lobito, <i>h.</i>	45	47
Belair, Mr. & Mrs. Maurice W., Mt. Silinda, <i>g.</i>	56	56	Hibbard, Miss Esther L. (Ph.D.), Kyoto, <i>k.</i>	29	29
Bergfalk, Rev. & Mrs. Robert L., under app. to the Near East	57	57	Hoath, Miss Dorothy S. (S.R.N., S.R.M.), Madurai, <i>d.</i>	43	43
Bergsman, Rev. & Mrs. Lee D., Johannesburg, <i>c.</i>	43	46	Holmes, Mr. (Ph.D.) & Mrs. W. Robert, Vaddukoddai, <i>f.</i>	47	47
Bicknell, Miss Marguerite E., Mardin, <i>t.</i>	48	48	Houston, Miss Lyda S., Osaku Fu, <i>k.</i>	24	24
Birge, Mrs. J. Kingsley, Istanbul, <i>a.</i>	22	22	Howe, Mr. & Mrs. (R.N.) John W., under app. to Mexico (Guadalajara), <i>c/o</i> 14 Beacon St., Boston 8, Mass.	57	57
Blake, Rev. & Mrs. Everett C., Izmir, <i>t.</i>	27	28	Hurlbut, Miss Mary W., Elende, <i>h.</i>	23	23
Blakney, Rev. & Mrs. Charles P., Chikore, <i>g.</i>	51	54	Husted, Miss Edith E., Matsuyama, <i>k.</i>	16	16
Blakney, Rev. (D.D., Litt.D.) & Mrs. (R.N.) Raymond B., Athens, <i>n.</i>	18	47	Ingle, Miss I. Mary, Thessaloniki, <i>n.</i>	36	36
Blatter, Miss Dorothy G., Istanbul, <i>a.</i>	31	31	Isely, Rev. & Mrs. Merrill N., Gaziantep, <i>t.</i>	20	19
Booth, Rev. & Mrs. William R., Modderpoort, <i>c.</i>	45	45	Kaetzel, Rev. & Mrs. (Rev.) Samuel T., Mapumulo, <i>c.</i>	46	46
Brink, Rev. & Mrs. Philip A., Davao City, <i>v.</i>	53	53	Keeney, Rev. & Mrs. William F., Guadalajara, <i>s.</i>	42	57
Brown, Miss Miriam D., Madurai, <i>d.</i>	37	37	King, Miss Lois O., Bailundo, <i>h.</i>	49	49
Buck, Mr. & Mrs. Eiden M., under app. to Micronesia	57	57	Kingsbury, Rev. & Mrs. John A. T., Tarsus, <i>t.</i>	46	53
Buck, Miss Theresa R. (R.N.), Mt. Silinda, <i>g.</i>	38	38	Lang, Miss Ellen B. (S.R.N., S.R.M.), Madurai, <i>d.</i>	43	43
Buell, Miss Constance, Nishinomiya, <i>k.</i>	18	18	Larson, Mr. & Mrs. David D., Nishinomiya, <i>k.</i>	54	54
Bunker, Rev. & Mrs. Sydney K., Vaddukoddai, <i>f.</i>	31	37	Lauby, Rev. & Mrs. Paul T., Dumaguete City, <i>v.</i>	48	52
Cary, Rev. Frank Amagasaki, <i>k.</i>	16	16	Lindsay, Miss Alice P., Istanbul, <i>t.</i>	28	28
Cary, Mr. & Mrs. (M.D.) Otis, Kyoto, <i>k.</i>	47	47	Lockwood, Mr. & Mrs. Edson C., Vaddukoddai, <i>f.</i>	27	27
Childs, Rev. (Ph.D.) & Mrs. Gladwyn M., Dondi, <i>h.</i>	23	22	Loomis, Mr. & Mrs. Robert C., Majuro, Micronesia	52	52
Christoffersen, Rev. & Mrs. Arthur F., Adams, <i>c.</i>	15	15	Lorber, Mr. and Mrs. (R.N.) Lloyd L., % 14 Beacon St., Boston 8, Mass.	15	15
Compton, Mr. & Mrs. Carl C., Thessaloniki, <i>n.</i>	13	13	Lord, Mr. & Mrs. Charles R., Chikore, <i>g.</i>	54	54
Cook, Rev. (M.D.) & Mrs. (R.N.) Hale H., Vadalala Mission, <i>e.</i>	57	47	Lovatt, Miss Ethel (R.N.), Gaziantep, <i>t.</i>	40	40
Crawford, Mr. & Mrs. Robert H., Manila, <i>v.</i>	53	53	Magill, Dr. (M.D.) & Mrs. Frank B., Durban, <i>c.</i>	57	57
Crew, Miss Angie, Nishinomiya, <i>k.</i>	27	27	Malcolm, Miss Florence C., Chilless, <i>h.</i>	28	28
Crosby, Miss E. Marie, Dondi, <i>h.</i>	22	22	Markham, Mr. & Mrs. (R.N.) Robin L., Dondi, <i>h.</i>	52	52
Dederer, Miss (Rev.) Anna, Majuro, Micronesia	49	48	Matthews, Rev. & Mrs. Alden E., Tsurukawa, near Tokyo, <i>k.</i>	46	46
Detman, Mr. & Mrs. Paul R., Madurai, <i>d.</i>	52	52	Maynard, Mr. & Mrs. Richard E., Tarsus, <i>t.</i>	34	34
Dewar, Miss Mary R. (R.N., M.N.), Dondi, <i>h.</i>	46	46	McDowell, Rev. (D.D.) & Mrs. Henry C., Elende, <i>h.</i>	17	18
Dewey, Dr. (M.D.) & Mrs. (R.N.) Albert W., Gaziantep, <i>t.</i>	19	19	McGowan, Dr. (M.D.) & Mrs. Robert A., Bunjei, <i>h.</i>	52	52
Dille, Rev. (D.D.) & Mrs. (D.S.Sc.) Carl R., Camundongo, <i>h.</i>	28	38	McKinley, Rev. & Mrs. James F., Dumaguete City, <i>v.</i>	25	30
Dizney, Miss Helen (R.N., P.H.N.), <i>c/o</i> 14 Beacon St., Boston 8, Mass.	20	20	McKnight, Rev. & Mrs. William Q., Nishinomiya, <i>k.</i>	19	18
Donaldson, Dr. (M.D.) & Mrs. John F., Mt. Silinda, <i>g.</i>	57	57	McMullen, Rev. & Mrs. Horace M., Aleppo, <i>l.</i>	38	47
Downs, Rev. (D.D.) & Mrs. Darley, Tokyo, <i>k.</i>	16	19	Meebold, Miss Louise, <i>c/o</i> 14 Beacon St., Boston 8, Mass.	20	20
Dunning, Miss Luella M., Aleppo, <i>l.</i>	44	44	Meyer, Rev. & Mrs. Robert K., Kyoto, <i>k.</i>	56	57
Ensign, Rev. (Ph.D.) & Mrs. David C., Beirut, Lebanon	43	53	Miller, Rev. & *Mrs. George F., Jr., Aleppo, <i>l.</i>	46	46
Fagan, Mr. & Mrs. Dick V., Midsayap, <i>e.</i>	56	56	Millet, Miss Martha, Istanbul, <i>t.</i>	51	51
Fairbank, Rev. & Mrs. Robert W., Sholapur, <i>e.</i>	26	20	Mills, Mr. & Mrs. Andrew C., Batlagundu, <i>d.</i>	54	54
Fairfield, Mr. & Mrs. John F., Tokyo, <i>k.</i>	48	48	Mix, Miss Katharine (R.N.), Wai, <i>e.</i>	28	28
Foster, Miss M. Naomi, Izmir, <i>t.</i>	44	44	Morgan, Miss Helen L., Istanbul, <i>t.</i>	52	52
Fryday, Rev. & Mrs. Harold W., Cabadbaran, <i>v.</i>	56	56	Moulton, Rev. Joseph L., Supa, Ahmednagar Dist., <i>e.</i>	18	18
Galt, Miss Edith J. (R.N., M.N.), on leave for CCSC work in Korea; <i>c/o</i> 14 Beacon St., Boston 8, Mass.	44	44	Myrick, Mr. & Mrs. P. Allen, Modderpoort, <i>c.</i>	57	57
Gillet, Rev. (Ed.D.) & Mrs. Clarence S., Matsuyama, <i>k.</i>	21	21	Nichols, Miss Virginia I., Inanda, <i>c.</i>	48	48
Grant, Rev. Alexander J., Dumaguete City, <i>v.</i>	37	52	Nicholson, Miss Oline E., Madurai, <i>d.</i>	29	29
Grant, Mr. & Mrs. Robert H., Kyoto, <i>k.</i>	45	45	Nilson, Rev. (LL.D.) & Mrs. Paul E., <i>c/o</i> 14 Beacon St., Boston 8, Mass.	18	11
Gulick, Rev. & Mrs. Leeds, Kyoto, <i>k.</i>	57	21	Noreen, Miss Emma B. (R.N.), Davao City, <i>v.</i>	26	26
Gwinn, Miss Alice E., Kyoto, <i>k.</i>	22	22	Nute, Dr. (M.D.) & Mrs. William L., Talas, <i>t.</i>	14	14
Hackett, Mrs. Harold W., <i>c/o</i> 14 Beacon St., Boston 8, Mass.	20	20	Nute, Dr. (M.D.) & Mrs. William L., Jr., Ankara, <i>t.</i>	48	48
Hamm, Rev. & Mrs. David L., Marawi City, <i>v.</i>	43	46	Okuma, Rev. & Mrs. Thomas M., Dondi, <i>h.</i>	46	49
Hammaker, Miss Margaret G., Sholapur, <i>e.</i>	25	25	Parsons, Rev. & Mrs. John T., Johannesburg, <i>c.</i>	53	53
Hanlin, Rev. (Th.D.) & Mrs. Harold F., Ponape Dist., Micronesia	25	47	Phillips, Rev. (Ph.D.) & Mrs. Ray E., <i>c/o</i> 14 Beacon St., Boston 8, Mass.	17	17
Harrison, Rev. (Ph.D.) & Mrs. Max H., <i>c/o</i> 14 Beacon St., Boston 8, Mass.	18	18	Picken, Miss L. Lillian, <i>c/o</i> 14 Beacon St., Boston 8, Mass.	44	41
Hastings, Dr. (M.D.) & Mrs. (S.R.N.) Harland C., Dondi, <i>h.</i>	54	54			
Hayes, Mr. & Mrs. Malcolm S., Mazatlan, <i>s.</i>	46	46			
Heineman, Rev. & Mrs. Charles P., Tiruvadanai, Ramnad Dist., <i>d.</i>	44	41			

Missionary and Location		Ord.	App.	Missionary and Location		Ord.	App.
Preusse, Miss (Rev.) Edith F., Ahmednagar, <i>e.</i>		'44	'44	Thomas, Miss Mary (R.N.), Bailundo, <i>h.</i>		'27	'27
Reed, Miss Alice C., Istanbul, <i>t.</i>		'16	'16	Thompson, Miss E. Frances, Marawi City, <i>v.</i>		'37	'37
Reedy, Mr. & Mrs. William H., Mt. Silinda, <i>g.</i>		'56	'56	Tolley, Rev. & Mrs. William P., in lang. study, c/o Dondi, <i>h.</i>		'57	'56
Riggs, Dr. (M.D.) & Mrs. (R.N.) Edward C., Kilanjuni, Ramnad Dist., <i>d.</i>		'46	'46	Torrence, Miss Louise F., Mt. Silinda, <i>g.</i>		'27	'27
Roberts, Mrs. Floyd L., Nishinomiya, <i>k.</i>		'28	'28	Towle, Rev. & Mrs. Gifford H., Vadala Mission, <i>e.</i>		'34	'39
Robertson, Miss Grace M., Kanazawa, <i>k.</i>		'49	'49	Van Laan, Mr. (Ph.D.) & Mrs. Gordon J., Dondi, <i>h.</i>		'53	'53
Rogers, Miss Miriam E., c/o 14 Beacon St., Boston 8, Mass.		'37	'37	Van Vactor, Rev. & Mrs. Lloyd G., Cagayan de Oro City, <i>v.</i>		'53	'52
Rubenstein, Mr. & Mrs. David H., Roodepoort, near Johannesburg, <i>c.</i>		'46	'46	Waln, Rev. & Mrs. Duane V., Chilesso, <i>h.</i>		'27	'28
Sales, Rev. & Mrs. Richard W., c/o Durban, <i>c.</i>		'57	'56	Webb, Rev. & Mrs. Richard S., Bunjei, <i>h.</i>		'27	'29
Schomer, Rev. (D.D.) & Mrs. Howard F., on leave, Geneva, Switzerland.		'41	'44	Webb, Mr. & Mrs. William D., Mt. Silinda, <i>g.</i>		'44	'44
Scott, Mr. & Mrs. John W., Talas, <i>t.</i>		'37	'37	Weeber, Miss Carolyn G. (R.N., M.N.), Od-danchatram, Madurai Dist., <i>d.</i>		'47	'47
Scott, Miss Lavinia (L.H.D.), Inanda, <i>c.</i>		'32	'32	Welch, Rev. & Mrs. Maxwell M., Dondi, <i>h.</i>		'43	'46
Scovel, Miss Fernie M., Izmir, <i>t.</i>		'49	'49	White, Rev. & Mrs. Emmons E., c/o 14 Beacon St., Boston 8, Mass.		'17	'16
Shepard, Mr. & Mrs. Frederick D., Aleppo, <i>i.</i>		'54	'54	Whitman, Mr. & Mrs. Arthur H., Jr., Istanbul, <i>a.</i>		'56	'56
Smith, Miss Bertha K., Aruppukottai, <i>d.</i>		'17	'17	Wilcox, Miss Katie B., Madurai, <i>d.</i>		'15	'15
Stetson, Dr. (M.D.) & Mrs. Kirk R., Mt. Silinda, <i>g.</i>		'55	'55	Wildner, Dr. (M.D.) & Mrs. Edward W., Nagpur, <i>e.</i>		'21	'21
Steward, Mr. & Mrs. Newell, c/o 14 Beacon St., Boston 8, Mass.		'58	'58	Wiley, Rev. & Mrs. Walter B., Istanbul, <i>t.</i>		'24	'24
Stone, Rev. & Mrs. (Barbara Tinkham) Frank A., Tarsus, <i>t.</i>		'52	'53	Wilson, Miss (Rev.) Eleanor, Majuro, Micronesia.		'46	'24
Summerville, Miss Harriet M., Bailundo, <i>h.</i>		'46	'46	Wittler, Rev. & Mrs. Melvin A., Istanbul, <i>t.</i>		'52	'55
Swart, Rev. & Mrs. Winfield Q., Vadala Mission, <i>e.</i>		'26	'19	Wood, Miss Agnes A., Inanda, <i>c.</i>		'52	'29
Swift, Mr. & Mrs. Lloyd B., Izmir, <i>t.</i>		'19	'19	Wood, Miss (Rev.) E. Loleta, Poonaa, <i>e.</i>		'46	'18
Taylor, Dr. (M.D.) & Mrs. (R.N.) Alan B., Durban, <i>c.</i>		'20	'20	Wood, Rev. & Mrs. Robert W., Kyoto, <i>k.</i>		'45	'47
Terpstra, Rev. & Mrs. Chester, Ponape Dist., Micronesia.		'45	'49	Woodard, Rev. William P., Tokyo, <i>k.</i>		'21	'21
Thelin, Mr. & Mrs. Guy A., Midsayap, <i>v.</i>		'23	'23	Woodman, Rev. Dr. (M.D.) & Mrs. Berwyn H., Chilesso, <i>h.</i>		'48	'53
Thomas, Mr. & Mrs. G. Ross, Bombay, <i>e.</i>		'27	'27	Woolworth, Rev. & Mrs. Wm. Sage, Jr., Istanbul, <i>a.</i>		'18	'17
Thomas, Dr. (M.D.) & Mrs. Horace S., Kodai-kanal, <i>d.</i>		'28	'28	Yarrow, Miss Harriet, Izmir, <i>t.</i>		'27	'27

ASSOCIATE MISSIONARIES OF THE AMERICAN BOARD

Missionary and Location		Ord.	App.	Missionary and Location		Ord.	App.
Alberti, Miss Janice L., Nishinomiya, <i>k.</i>		'57	'57	Keller, Mr. & Mrs. Robert S., Talas, <i>t.</i>		'53	'53
Anthony, Miss Jean S., Osaka Fu, <i>k.</i>		'55	'55	Kellogg, Miss Joan E., Izmir, <i>t.</i>		'55	'55
Appleby, Miss Dorothy G. (S.R.N.), Manepay, <i>f.</i>		'51	'51	Kemp, Mr. John H., Tarsus, <i>t.</i>		'57	'57
Baker, Rev. & Mrs. Kenrick M., Jr., Chambour-Lignon, <i>b.</i>		'48	'55	Ludwig, Mr. William C., Talas, <i>t.</i>		'57	'57
Brown, Dr. (M.D.) & Mrs. Jack Ross, Gaziantep, <i>t.</i>		'57	'57	Messner, Mrs. Frances A., Athens, <i>n.</i>		'57	'57
Bryant, Miss May (R.N.), Gaziantep, <i>t.</i>		'57	'57	Meyer, Mr. & Mrs. Johannes E. H., Tarsus, <i>t.</i>		'53	'53
Carhart, Miss Esther, Izmir, <i>t.</i>		'55	'55	Morehead, Mr. & Mrs. James R., Tarsus, <i>t.</i>		'57	'57
Cheney, Miss Monona L., Inanda, <i>c.</i>		'54	'54	Mueller, Miss Katherine L., Madurai, <i>d.</i>		'57	'57
Christofersen, Dr. (M.D.) & Mrs. (R.N.) Howard R., Durban, <i>c.</i>		'50	'50	Neumann, Miss Margaret L. V., Dondi, <i>h.</i>		'53	'53
Christofersen, Miss Mabel A., Inanda, <i>c.</i>		'45	'45	Overing, Miss R. Lynal, Istanbul, <i>t.</i>		'55	'55
Cobb, Miss Anne B., Nishinomiya, <i>k.</i>		'55	'55	Padelford, Miss Carolyn, Istanbul, <i>t.</i>		'56	'56
Crain, Miss Hazel M., Istanbul, <i>t.</i>		'55	'55	Phelps, Mr. Carl W., c/o 14 Beacon St., Boston 8, Mass.		'21	'21
Devol, Mr. Richard L., Kyoto, <i>k.</i>		'57	'57	Post, Mrs. Bernice H., Inanda, <i>c.</i>		'55	'55
Dizney, Mr. & Mrs. (M.D.) William C., Chikore, <i>g.</i>		'53	'53	Robertson, Miss Susan W., Izmir, <i>t.</i>		'57	'57
Edmonds, Mr. & Mrs. William A., Talas, <i>t.</i>		'49	'49	Shafer, Miss Margaret Sue, Izmir, <i>t.</i>		'57	'57
Fisher, Mrs. Louise Gliem (R.N.), Satara, <i>e.</i>		'34	'34	Smith, Miss Jacquelyn (R.N.), Mt. Silinda, <i>g.</i>		'57	'57
Glass, Mrs. Samuel N., Jr., Izmir, <i>t.</i>		'56	'56	Tetzloff, Mr. Loy R., Ponape Dist., Micronesia		'57	'57
Goodrich, Mr. Thomas D., Talas, <i>t.</i>		'53	'53	Tishkins, Mrs. Eleanor L., Ahmednagar, <i>e.</i>		'54	'54
Gray, Mrs. Mary Frances (Ph.D.), Athens, <i>n.</i>		'57	'57	Tosh, Mr. & Mrs. Robert W., Istanbul, <i>t.</i>		'53	'53
Griffis, Miss (Rev.) Barbara M., Aleppo, <i>i.</i>		'51	'54	Tuers, Miss Elizabeth R., Aleppo, <i>i.</i>		'54	'54
Holbrook, Miss Barbara J., Izmir, <i>t.</i>		'56	'56	Wagner, Miss Ruth H., Istanbul, <i>t.</i>		'57	'57
Jensen, Mrs. Gladys W., Istanbul, <i>a.</i>		'57	'57	Webster, Mr. Harris C., Tarsus, <i>t.</i>		'56	'56
Johnson, Mr. & Mrs. James A., Talas, <i>t.</i>		'56	'56	Weiner, Mr. Lester K., Chikore, <i>g.</i>		'56	'56
Jones, Miss Lois N., Istanbul, <i>t.</i>		'57	'57	Whitelaw, Mr. & Mrs. David L., Izmir, <i>t.</i>		'55	'55
Jones, Mr. Robert L., Talas, <i>t.</i>		'56	'56	Winkler, Dr. (M.D.) & Mrs. Warren H., lang. study, Izmir, <i>t.</i>		'58	'58
Keene, Miss Lenore O., Izmir, <i>t.</i>		'55	'55	Wishard, Miss Florence J., Istanbul, <i>t.</i>		'55	'55
Keithahn, Rev. & Mrs. (M.D.) Ralph R., Batlagundu & Kodaikanal, <i>d.</i>		'22	'25	Wishard, Mrs. Leonette W., Athens, <i>n.</i>		'57	'57
				Wood, Mr. & Mrs. John B., Tarsus, <i>t.</i>		'55	'55
				Wright, Miss Carol, Istanbul, <i>t.</i>		'57	'57
				Young, Rev. John G., Kyoto, <i>k.</i>		'37	'46

* Associated with the Near East Mission.

ASSOCIATED WITH AMERICAN BOARD MISSIONS

Missionary and Location	Ord.	App.	Missionary and Location	Ord.	App.
Alseth, Mrs. Ida B., Istanbul, <i>t</i>		'57	Glass, Miss Merrillann (R.N.), Izmir, <i>t</i>		'57
Bliss, Miss Mary H. (M.N.), Talas, <i>t</i>		'57	Grant, Mr. & Mrs. G. C., Adams, <i>c</i>		'54
Bogard, Miss F. Belle, Nishinomiya, <i>k</i> ("on loan" from Reformed Bd.).....		'36	Hunter, Rev. & Mrs. Joseph B., Aleppo, <i>t</i>		'57
Campbell, Mrs. Ruth W., Istanbul, <i>t</i>		'55	Lasbrey, Dr. (Miss) Aldyth H., Durban, <i>c</i>		'54
Chase, Miss Olive B. (L.P.N.), Gaziantep, <i>t</i>		'57	Ogden, Dr. (M.D.) Warner, Wai, <i>e</i>		'57
Cooke, Dr. (M.D.) Alma L., Mt. Silinda, <i>g</i>		'20	Ross, Miss Katherine W., Izmir, <i>t</i>		'55
Drury, Mrs. Gertrude G., Izmir, <i>t</i>		'56	Wheeler, Miss Marion L., Istanbul, <i>t</i>		'55
			Wintsch, Miss Nancy, Kyoto, <i>k</i>		'57

* Associated with the Near East Mission.

a Istanbul, P. O. Box 142. *d* South India. *g* Southern Rhodesia, Africa. *l* Syria. *s* Mexico.
b France. *e* India. *h* Angola, Portuguese West Africa. *n* Greece. *t* Turkey.
c South Africa. *f* Ceylon. *k* Japan. *p* China. *v* Philippine Islands.
 N. B. — As postal directions, the places named are often inadequate and subject to change. Correspondents of missionaries of the American Board are advised to send their letters, enclosed, to Foreign Department, 14 Beacon St., Boston 8, Mass.

CONGREGATIONAL CHRISTIAN CHAPLAINS UNITED STATES ARMED FORCES AND ALLIED AGENCIES

As of January 15, 1958

AIR FORCE

ARCHER, RUSSELL C., Maj., A0526547 83rd Ftr. Day Wg., Seymour Johnson AFB, Goldsboro, N. C.
 BLUNDON, LESLIE W., Capt., A0543152 3345th Tech. Tr. Wg., Chanute AFB, Ill.
 BOND, CLAUDE, Maj., A0282583 86th Ftr. Int. Wg., APO 65, New York, N. Y.
 BURCH, LOREN W., Capt., A0517740 4123rd AB, Sqdn. (SAC), Clinton-Sherman AFB, Okla.
 CARR, RICHARD, 1st. Lt., A0255046 3525th Com. Cr. Tr. Wg., Williams AFB, Ariz.
 CHAPMAN, JAMES W., 1st. Lt., A03012637 USAF 3220 Hs Tech. Tr. Wg., Amarillo AFB, Tex.
 COLE, CONNOR G., Maj., 28158 A 49th Ftr. Bomb. Wg., APO 919, San Francisco, Cal.
 COOPER, HORACE N., Lt. Col., A0337295 Office of Chaplains, Walter Reed Army Medical Center, Wash. 12, D. C.
 CORDILL, TUNIS S., Lt. Col., A0312433 3345th Tech. Tr. Wg., Chanute AFB, Ill.
 CRUZE, JAMES A., 1st. Lt., A03059414 17th Bomb. Wg., Hurlburt Fld. Aux. #9, Eglin AFB, Fla.
 GOULD, HOWARD D., Maj., A0507885 3970th AB Gp. APO 283, New York, N. Y.
 HASS, DONALD J., Capt., 28157 A 96th Bomb. Wg., Altus AFB, Okla.
 MARTIN, CLYDE M., Maj., A0558637 4081st AB Gp. APO 864, New York, N. Y.
 MECKEL, SILAS A., Lt. Col., A0312047 USAF Chaplains' Sch., Box 1544, Lackland AFB, Tex.
 MORSE, BRADLEY T., Capt., A0522382 TUSLOG, Det. 10, APO 289, New York, N. Y.
 MORTON, NORRIS T., Maj., A0507861 2710th AB Wg., Box 223, APO 323, San Francisco, Cal.
 PARKS, KENNETH G., Maj., A0508516 Hdqts. 3700th Mil. Tr. Wg., Lackland AFB, Tex.
 RINGDAHL, PAUL G., Capt., A0506317 Hdqts. 4080th S.R. Wg., Box 98, Laughlin AFB, Del Rio, Tex.
 SCHONING, JOHN B., Capt., 36753 A Hdqts. 354th AB Gp., Box 40, Myrtle Beach AFB, S. C.
 STIPEK, CHARLES W., Maj., A0530225 26th Air Div. (Def), Roslyn AFB, N. Y.
 TURNER, JOHN A., Maj., A0486721 Det. #1, 3130th AB Wg., APO 10, New York, N. Y.
 WITHERSPOON, GLENN J., Col., 18696 A Office Chief of Chaplains, Hdqts. USAF, Washington 25, D. C.

ARMY

ADAMS, ROWLAND C., Maj., 0-76783 Office Chief of Army Chaplains, U. S. Army, Washington 25, D. C.
 ALLAN, JAMES B., Maj., 0-542817 2nd U. S. Army Support Element, Ft. Lee, Va.
 BARTHOLOMEW, LISLE, Col., 0-76784 Hdqts. U. S. Army, Alaska, APO 949, Seattle, Wash.
 BEASLEY, LOUIS J., Lt. Col., 0-22710 Hdqts. USARUYKUS, APO 331, San Francisco, Cal.
 CARLSEN, EMANUEL, Maj., 0-468863 6153rd U. S. Army Garrison, Ft. MacArthur, Cal.
 EAHEART, KARL F., Jr., Capt., 0-68816 U. S. Army Garrison, Yuma Test Station, Yuma, Ariz.
 FERRELLI, DOMINIC I., Capt., 0-2264407 97th Gen'l Hospital, APO 757, New York, N. Y.
 FISHER, CHARLES, Lt. Col., 0-403871 Inf. Tr. Center, Ft. Dix, N. J.
 FORD, WILLIAM C., Maj., 0-552235 U. S. Army Terminal Command, Japan, APO 503, San Francisco, Cal.
 GREFFIN, JOHNSON L., Capt., 0-76791 3441 Sta. Comp., Ft. Gordon, Ga.
 HUFFMAN, CLOMA A., Maj., 0-69688 1st Corps. Arty., APO 358, San Francisco, Cal.
 HUNTLEY, WILLIAM W., Capt., 0-971112 809th Av. Eng. Btn., APO 334, San Francisco, Cal.
 JOHNSON, MITCHELL C., Capt., 0-991355 Hdqts. 2nd Med. Tk. Bn. 69th Armor, APO 36, New York, N. Y.
 KELSEY, GEORGE W., Jr., 1st. Lt., 0-2288594 U. S. Army Tr. Center, Ft. Dix, N. J.
 McELDOWNY, MORRIS C., Lt. Col., 0-41719 USAR Chaplain Unit Advisor, 30 W. 44th St., New York 36, N. Y.
 MORRILL, JAMES W., Maj., 0-66184 2nd Airborne Btle. Grp. 501st Infantry, Ft. Bragg, N. C.
 NAGATA, WILLIAM M., 1st. Lt., 0-4014595 71st A.A.A. Bn., Ft. Belvoir, Va.
 RHINE, RAYMOND O., Maj., 0-443100 2nd Gen'l. Hosp., APO 180, New York, N. Y.

ROBIE, EVERETT M., Lt. Col., 0-378308 Post Chaplain, Ft. Holabird, Baltimore 19, Md.
 SHIERY, FLOYD W., Lt. Col., 0-51146 Office of Chaplain, Fitzsimmons Army Hosp., Box 267, Denver, Colo.
 WATSON, WILLIAM A., Capt., 0-2264402 2154th Ser. Unit, Sta. Comp., Ft. Lee, Va.

NAVY

ARENDET, ERIC H., Capt., 84754/4100 Sen. Chap. Marine Corps Base, Camp Pendleton, Cal.
 BARTLETT, WILLARD W., Ltjg., 415159/4105 Nav. Air Tech. Tr. Center, Jacksonville, Fla.
 BENNETT, Fred D., Capt., 135858/4100 Office of Chaplains, U. S. Naval Academy, Annapolis, Md.
 BODLE, HAROLD D., Lt., 555813/4100 U. S. Naval Mine Depot, Yorktown, Va.
 COE, ROBERT W., JR., Capt., 118034/4100 Hdqts. FMFPAC, FPO, San Francisco, Cal.
 FITZSIMMONS, DONALD B., Ltjg., 2nd Marine Div., Camp Lejeune, N. C.
 GREENLAW, EARLE D., Ledr., 366938/4100 USS Tidewater (Ad-31), FPO, Norfolk, Va.
 HARPOLE, RALPH O., Ledr., U. S. Merchant Marine Academy, King's Point, Great Neck, N. Y.
 HILL, RODGER F., Lt., 407314/4100 3rd Marine Air Wing, El Toro, Cal.
 HUTCHINSON, WARNER A., Ltjg., 568787/4105 CORTRON Three, FPO, San Francisco, Cal.
 KIRKBRIDE, DONALD L., Lt., 367239/4100 Com. Amphib. Squad. Three, FPO, San Francisco, Cal.
 MARTIN, ALVO O., Capt. 71175/4100 Com. 14, Navy #128, FPO, San Francisco, Cal.
 MAXWELL HENRY F., Ledr., 403820/4100 USS Lake Champlain, (CVA-39) FPO, New York, N. Y.
 MORGAN, VICTOR H., Capt., 6190/4100 Naval Amphibious Base, Norfolk, Va.
 PEEPLS, CHARLEY L., Ledr., 445947/4105 Adm. Com. Navy Tr. Center, San Diego, Cal.
 PHILLIPS, LAWRENCE R., Ledr., 381175/4100 USS Rochester, (CA-124) FPO, San Francisco, Cal.
 PIGOTT, CHARLES S., Ledr., 471981/4100 USS Phillipine Sea, (CVS-47) FPO, San Francisco, Cal.
 READ, ALDEN A., Cdr., 152717/4100 Force Troops, 29 Palms, Cal.
 SCHNEIDER, OTTO, Ltjg., 575455/4105 Staff Chap. Office, MSTSLANT 1st & 58th St., Brooklyn, N. Y.
 SHARP, DAVID A., Cdr., 127568/4100 1st Marine Brigade, FMFPAC, FPO, San Francisco, Cal.
 SHELTON, PAUL W., Ltjg., 596400/4105 2nd Amphib. Tractor Btl. FMF, Camp Lejeune, N. C.
 SUNDT, VALERY E., Lt., 571390/4100 Naval Schls. Com. Off. Cand. Naval Sta., Newport, R. I.
 WIESE, OLIVER F., Cdr., 247099/4100 Sr. Chaplain, U. S. Naval Sta., Key West, Fla.
 ZIEGENHAUS, Walter E., Ltjg., 445839/4105 Chaplain's Office, Naval Air Sta., Kingsville, Tex.

VETERANS' ADMINISTRATION CHAPLAINS

BRANDIS, ERNEST L., JR., V. A. Hospital, Ft. McKenzie, Sheridan, Wyo.
 BUTT, L. GEORGE, V. A. Hospital, Syracuse, N. Y.
 ELLIOTT, HOMER H., V. A. Center, Neuropsychiatric Hosp., Los Angeles 25, Cal.
 FLECKLES, ELLIOTT, V. A. Hospital, Sepulveda, Cal.
 FRAZEE, JOHN E., V. A. Hospital, Boise, Ida.
 RENZ, FERDINAND J., V. A. Hospital, 9327 Avery Rd., Brecksville, Ohio
 WALLIN, N. CHARLES, V. A. Hospital, Garden Valley Rd., Roseburg, Ore.

VETERANS' ADMINISTRATION (Part Time Chaplains)

CRAIG, JOHN G., 725 N. Linn St., Iowa City, Iowa
 DEINSTADT, LESLIE G., 2875 Pine Dr., Cheyenne, Wyo.
 JOHNSON, ERNEST B., 53 Middle St., Hallowell, Me.
 MILLER, RUFUS W., V. A. Hospital, Grand Junction, Colo.
 PARKER, CHARLES F., Whipple, Ariz.
 UPTON, LAWRENCE M., V. A. Hospital, Newington, Conn.
 WALKER, CHARLES C., 300 E. Roosevelt Rd., Little Rock, Ark.

INSTITUTIONAL CHAPLAINS

ACKERLY, GEORGE ASA, Massachusetts Correctional Institution, Bridgewater, Mass.
 ANDERSON, T. BERTRAM, Butler Hosp., Providence 6, R. I.
 ANDREW, WILLIAM R., Clinical Center, National Institutes of Health, Bethesda, Md.
 BALLOU, LUTHER, Marcy State Hosp., Marcy, N. Y.
 BEACHE, REUEL W., Bangor State Hosp., Bangor, Me.
 BEEBE, LLOYD E., Boston City Hosp., 818 Harrison Ave., Boston, Mass.
 BILINSKY, JOHN M., Andover Newton Theo. Sch., Newton Centre 59, Mass.
 BOISEN, ANTON T., 750 S. State St., Elgin, Ill.
 CAMP, RUSSELL E., Connecticut State Prison, Wethersfield, Conn.
 CHINEN, THEODORE, (part time) Prison Chaplain, Oahu Prison, Honolulu, T. H.
 CLARK, MAURICE C., Columbus State Hosp., Columbus, Ohio
 COLEY, DONALD M., Box 54, State Hosp., Goldsboro, N. C.
 DAVIES, ARTHUR T., Fairmont Hosp., San Leandro, Cal.
 DODSON, LINDEN S., Box B., Seagoville, Tex. (Federal Prison)
 DOMINICK, GEORGE P., North Dakota State Hosp., Jamestown, N. D.
 EICHORN, HERMAN, Napa State Hosp., Imola, Cal.
 ESCHELMAN, BYRON E., P. O. Box 77, San Quentin, Calif.
 GRANGER, LAWRENCE, California Institution for Men, Tehachapi, Cal.
 HOWARD, JUDSON D., Boston State Hosp., 591 Morton St., Boston 24, Mass.
 JOHNDRREW, WILLIAM H., King's Park State Hosp., Kings Park, N. Y.
 KLINEMAN, MYRON F., Pouch A., Harrisburg, Pa.
 KNUDSEN, CARL, Middletown State Hosp., Middletown, N. Y.

- LEHMAN, RICHARD J., Gowanda State Homeopathic Hosp., Helmuth, N. Y.
MECKEL, EZRA, State Hosp., Fergus, Minn.
MEFFEN, JAMES D., JR., Southern Florida State Hosp., West Hollywood, Fla.
ROGERS, WILLIAM F., State Hosp. No. 1, Fulton, Mo.
ROSS, CLARK N., State Training Sch. for Girls, Geneva, Ill.
SARGENT, STANLEY M., Hosp. Chap. Minnesota State Cong. Conf., 940 Sixth Ave., S. E., Rochester, Minn.
SHELDON, EVERETT, Pilgrim State Hosp., W. Brentwood, N. Y.
STEININGER, WILLIAM R., Raleigh State Hosp., Raleigh, N. C.
TOLSON, GEORGE R., New Jersey State Hosp., Greystone Park, N. J.
WELCH, WILLIAM, Southern Reception Center, Norwalk, Cal.
WHEELER, WENDELL, Pacific State Hosp., 650 E. Cucamonga Ave., Pomona, Cal

FELLOWSHIP OF CAMPUS MINISTRY

National Staff — *General Secretary*, REV. PHILIP M. WIDENHOUSE*Secretary*, REV. BRYANT DRAKE*Director*, REV. HARTLAND H. HELMICH

Campus Ministers

(Mr. and Miss have been uniformly omitted)

Alabama	Southern Union College, Wadley	WALTER A. GRAHAM
	Talladega College, Talladega	REV. ROY CHAMBERLAIN
Arizona	Arizona State College, Tempe	REV. CHARLES CROUCH
	University of Arizona, Tucson	REV. GEORGE VANCE
California	Chico State College, Chico	NORRIS BLEYHL
	College of the Pacific, Stockton	ALFRED W. PAINTER
	Fresno State College, Fresno	REV. CARROLL MOON
	Occidental College, Los Angeles 41	JUNE L. PENNOYER
	Sacramento State College, Sacramento 18	REV. T. C. HONOLD
	San Diego State College, San Diego	REV. PAUL S. ANDERSON
	San Jose State College, San Jose	REV. LEONARD HILDEBRAND
		REV. FRANK JAGGERS
		REV. JAMES BARGE
	College of San Mateo, San Mateo	REV. ERNEST D. LIDELL
	Stanford University, Palo Alto	TOM HUFF
	University of Redlands, Redlands	REV. GERALD C. CHURCHILL
	University of Southern California, Los Angeles 62	REV. DALE M. HECKMAN
	University of California, Berkeley	FRANK EVANS
		REV. NICHOLAS PIEDISCALZI
		REV. DAVID BURNIGHT
	Whittier College, Whittier	MRS. FRANK WOODS
Colorado	Colorado Agriculture & Mechanical College, Fort Collins	REV. W. REITZER
	Colorado College, Colorado Springs	REV. MAURICE H. McDOWELL
		REV. DOUGLAS STRATON
	Colorado State College, Greeley	REV. M. SCHOENHAAR
	University of Colorado, Boulder	REV. JAMES W. SWIFT
	University of Denver, Denver	REV. WALTER W. KIEKER
		REV. LINCOLN REED
Connecticut	Danbury State Teachers College, Danbury	REV. HAROLD CREW
	New Haven State Teachers College, New Haven	REV. DAVID N. BEACH
	University of Connecticut, Storrs	REV. WILLIAM A. KELLY, JR.
		REV. J. G. WAGGONER
	Wesleyan University, Middletown	REV. RALPH CHRISTIE
		REV. H. E. HOVERLEY
	Yale University, New Haven	REV. ALLAN F. MATHER
District of Columbia	Howard University, Washington 1	REV. JAMES BRYDEN
		REV. DANIEL P. HILL
Florida	Florida State University, Tallahassee	JEAN WELCH
	University of Florida, Gainesville	REV. WALLACE W. POMPLUN
	University of Miami, Coral Gables	REV. FRED COLE
		REV. E. W. ULLRICH
	Rollins College, Winter Park	REV. LOUIS SCHULZ
Hawaii	University of Hawaii, Honolulu	REV. MASAO YAMADA
Idaho	College of Idaho, Caldwell	REV. ALVIN L. DENMAN
	University of Idaho, Moscow	REV. LORELL WEISS
Illinois	Augustana College, Rock Island	REV. C. H. ROHLFING
	Aurora College, Aurora	REV. RAYMOND J. HARTMANN
	Elmhurst College, Elmhurst	REV. EUGENE WEHRLI
		REV. J. W. FIEGENBAUM
		REV. L. O. JOHNSON
	Illinois College, Jacksonville	DEAN ERNEST HILDNER
		REV. CLYDE J. STECKEL
	Illinois Institute of Technology, Chicago	REV. F. T. STURTEVANT
	Illinois State Normal University, Normal	REV. JAMES PRUYNE
	Illinois Wesleyan University, Bloomington	REV. GERHARD C. SENNEWALD
	Knox College, Galesburg	REV. ERNEST B. FISHER
		PF. WILLIAM MATTHEWS

- LaSalle-Peru-Ogelsby Junior College, LaSalle REV. WALTER KLEFFMAN
 MacMurray College for Women, Jacksonville REV. W. H. PANKHURST
 North Central College, Naperville REV. ROBERT C. KEMPER
 Northern Illinois State College, DeKalb E. NELSON JAMES
 REV. STILES LENSLEY
 REV. VIRGINIA FORDHAM
 Rockford College, Rockford REV. EDWIN A. ARENDS
 Southern Illinois University, Carbondale REV. MALCOLM GILLESPIE
 DR. EARL STIBITZ
 University of Chicago, Chicago 37 REV. WILLIAM N. LOVELL
 DR. KARL H. MEYER
 University of Illinois, Urbana REV. WALDO SAVAGE
 REV. JOHN FITZGERALD, JR.
 PAUL STEFFANSON
 Western Illinois State College, Macomb REV. D. MACK BROWN
- Indiana Ball State Teachers College, Muncie R. A. OLSON
 Goshen College, Goshen REV. JOSEPH F. QUICK
 Huntington College, Huntington REV. WAYNE W. WETTS
 Indiana State Teachers College, Terre Haute REV. PAUL FRANKENFELD
 REV. HARVEY S. SHUE
 Indiana Technical College, Fort Wayne REV. CHARLES S. HARTMAN
 Indiana University, Bloomington REV. EMERSON BEYER
 Purdue University, Lafayette REV. CARL F. SCHROER
- Iowa Burlington College, Burlington REV. R. G. BECK
 Coe College, Cedar Rapids REV. J. R. WAGNER
 Drake University, Des Moines MRS. DORIS HOUSER
 Grinnell College, Grinnell REV. WINSTON L. KING
 W. C. OELKE
 Iowa State College of Agriculture & Mechanic Arts,
 Ames A. JANE MOLDEN
 Iowa State Teachers College, Cedar Falls REV. KENNETH COOK
 MRS. C. E. PARRY
 Marshalltown Junior College, Marshalltown REV. JOHN MOHR
 CHRIS BANZHOF
 Morningside College, Sioux City REV. HENRY G. HELD
 State University of Iowa, Iowa City REV. G. HERBERT GESSERT
 University of Dubuque, Dubuque REV. ARTHUR MEINHARDT
- Kansas Kansas State College, Manhattan STUART E. KNAPP
 University of Kansas, Lawrence REV. JAMES EWING
 WALTER J. MESERVE
 Washburn University of Topeka, Topeka MRS. W. W. WILMORE
- Kentucky Berea College, Berea REV. JOSEPH N. PEACOCK
- Louisiana Grambling College, Grambling REV. HERMAN C. WILLIAMS
 Dillard University, New Orleans REV. SAMUEL L. GANDY
- Maine Bates College, Lewiston REV. FRED HAYES
 Bowdoin College, Brunswick REV. JOHN A. SAMUELSON
 REV. VICTOR FORD
 Colby College, Waterville REV. MALCOLM MACDUFFIE
 REV. CLIFFORD OSBORNE
 Gorham State Teachers College, Gorham REV. FRED H. THOMPSON
 University of Maine, Orono REV. WILLIAM B. MCGINNIS
 REV. RICHARD BATCHELDER
 Washington State Teachers College, Machias REV. WILLIAM R. REDDIOUGH
 Westbrook Junior College, Portland REV. HARRISON W. DUBBS
- Maryland Hagerstown Junior College, Hagerstown JOHN HARTLE
 REV. LAWRENCE N. STRUNK
 Hood College, Frederick R. T. BLACKWOOD, III
 REV. P. L. ALTHOUSE
 Maryland State Teachers College, Towson ALICE SCHUSTER, M.D.
 REV. GEORGE L. WEHLER
 Morgan State College, Baltimore REV. ROY W. JOELLENBECK
 St. Johns College & U. S. Naval Academy, Anna-
 polis REV. CLYDE F. STRAUB
 University of Maryland, College Park REV. JESSE MYERS
 REV. PAUL E. STRAUCH
 Western Maryland College, Westminster REV. PAUL V. HELM
- Massachusetts Amherst College, Amherst REV. DAVID S. KING
 Boston University, Boston REV. WILLIAM OVERHOLD
 WES VESEY
 Clark University, Worcester 2

	Harvard University, Cambridge	REV. HOWARD WALLACE
	Harvard University & Radcliffe College, Cambridge	REV. LEONARD G. CLOUGH
	Holyoke Junior College, Holyoke	REV. W. CARL NUGENT
	Massachusetts Institute of Technology, Boston	REV. ROBERT C. HOLTZAPFLE, JR.
	Smith College, Northampton	REV. RICHARD UNSWORTH
	State Teachers College, North Adams	REV. VICTOR B. CHICOINE
	University of Massachusetts, Amherst	REV. DAVID MOORE
		REV. ALBERT L. SEELY
	Wheaton College, Norton	REV. ARTHUR MARTIN
		CHARLES IHLOFF
		REV. WALTER E. WYMAN
Michigan	Albion College, Albion	REV. WALTER MERZDORF
	Alma College, Alma	REV. ROSS MILLER
	Ferris Institute, Big Rapids	REV. B. E. ERICSSON
		HAROLD WISNER
	Henry Ford Community College, Dearborn	REV. GLENN BAUMANN
	Jackson Junior College, Jackson	REV. ARNOLD K. SUEDMAYER
	Kalamazoo College, Kalamazoo	REV. LLOYD J. AVERILL
	Michigan College of Mining & Technology, Hancock	REV. ROBERT A. BENTLEY
	Michigan State College, East Lansing	REV. R. E. ESHMEYER
		JANE SAVAGE
		REV. JOSEPH A. PORTER
	Michigan State Normal College, Ypsilanti	REV. JAMES SOANGENBERG
		REV. GORDON C. SPEER
		MRS. EARL STUDDT
	Muskegon Community College, Muskegon	REV. LUBEN KUTUCHIEF
	Olivet College, Olivet	REV. CHARLES B. HASTIE
	Port Huron Junior College, Port Huron	REV. E. J. SOELL
	University of Detroit, Detroit	REV. WALTON COLE
		REV. CARL A. RENTER
	University of Michigan, Ann Arbor	REV. PAUL R. EBERTS
		MRS. DONNA HAMILTON
		DR. LEONARD A. PARR
		REV. EDGAR EDWARDS
	Wayne University, Detroit	REV. ROBERT WILKIE
	Western Michigan College of Education, Kalamazoo	REV. GEORGE E. CRANDALL
Minnesota	Austin Junior College, Austin	REV. C. G. BEALE
		MRS. H. P. VAN CLEAVE
	Brainerd Junior College, Brainerd	REV. MERTON B. MCKENDRY
	Carlton College, Northfield	DR. DAVID MAITLAND
		DR. WILLIAM BUTLER
		REV. MAX VOLKMANN
	Macalester College, St. Paul	DR. HUGO THOMPSON
	Rochester Junior College, Rochester	REV. DONALD BUNDY
	St. Olaf College, Northfield	ETA SCOTT
	State Teachers College	REV. DONALD L. BOND
		REV. HARRY A. CAMPBELL
		REV. HAROLD P. REKSTAD
		REV. G. F. STEFFAN
	University of Minnesota, Duluth	REV. JACK BONEKANDT
		MRS. SHIRLEY CARLSON
		REV. OVIATT E. DESMOND
		REV. WILLIAM HALFAKER
		DAN MUNDT
Mississippi	Tougaloo Southern Christian College, Tougaloo	REV. JOHN MANGRAM
Missouri	Drury College, Springfield	REV. H. O. HEIN
		DR. ROY RUTHERFORD
		REV. LINCOLN B. WIRT
	Eden Theological Seminary, Webster Groves	HAROLD HESSENAUER
		DR. HAROLD A. PFLUG
	Evangelical Deaconess Hospital, St. Louis	REV. PAUL IRON
	Jefferson City Junior College, Jefferson City	CHARLOTTE HACKMAN
	Lindenwood College for Women, St. Charles	REV. WALTER A. HOTZ
	Missouri Valley College, Marshall	REV. IVER F. YEAGER
	Southeast Missouri State College, Cape Girardeau	REV. ARNO H. FRANK
	University of Missouri, Columbia	REV. ROBERT RICHTER
		PHILIP SHIVELEY
	Westminster College, Fulton	REV. WALTER W. WILKE
	Washington University, St. Louis	REV. PAUL S. McELROY

Montana	College of Great Falls, Great Falls	REV. J. FORD FORSYTH
	Montana State College, Bozeman	PATRICIA ANDERSON
	Montana School of Religion, Missoula	REV. GLENN JOHNSON
	Montana State University, Missoula	REV. GUY BARNES DR. DEAN FERM MRS. JEAN McRAE ROSS
	Rocky Mountain College, Billings	MRS. ERNEST WOOD
Nebraska	Concordia Teachers College, Seward	REV. ROY STOCK
	Doane College, Crete	REV. HERBERT R. LORING
	University of Nebraska, Lincoln	REV. VERLYN BARKER
Nevada	University of Nevada, Reno	REV. FELIX MANLEY
New Hampshire	Colby Junior College for Women, New London	REV. SAMUEL NEWCOMER
	Dartmouth College, Hanover	REV. HARLAND G. LEWIS
	Keene Teachers College, Keene	REV. EDWARD MEURY
	Plymouth Teachers College, Plymouth	REV. DEAN HODGES
	University of New Hampshire, Durham	REV. ROBERT M. SAVIDES
New Jersey	Princeton University, Princeton	REV. WILEY CRITZ
	Rutgers University, New Brunswick	DR. HENRY I. AULENBACH REV. ROBERT C. MILDGRAM
New Mexico	University of New Mexico, Albuquerque	REV. JOSEPH WILLIS
New York	Adelphi College, Garden City	REV. DAVID R. JEFFERSON REV. ALFRED RAPP
	Buffalo Teachers College, Buffalo	MRS. WILLIAM HAYES
	College for Teachers, Albany	REV. A. A. SUEDMAYER
	College for Teachers, Buffalo	REV. ROBERT T. ADAMS REV. JOSEPH SAKUMURA
	Columbia University, New York	REV. J. GORDON CHAMBERLAIN
	Cornell University, Ithaca	REV. EDWARD L. CHRISTIE
	Elmira College, Elmira	REV. HILMER GRUNEWALD
	Hofstra College, Hempstead	REV. DAVID R. JEFFERSON REV. ALFRED RAPP
	New York University, New York	REV. HOWARD R. MOODY
	Queens College, Flushing	REV. DAVID R. JEFFERSON REV. ALFRED RAPP
	Rensselaer Polytechnic Institute, Troy	REV. GEORGE MORGAN
	Skidmore College, Saratoga Springs	REV. STUART STILES, JR.
	Syracuse University, Syracuse	REV. CHARLES BROADBENT REV. RALPH L. REBMAN
	Teachers College, Cortland	REV. ALFRED L. TAYLOR
	Teachers College, Fredonia	REV. ELMO PASCALE
	University of Buffalo, Buffalo	REV. EARL J. LOWELL
North Carolina	Catawba College, Salisbury	MRS. A. R. KEPPEL MRS. ALBERT E. MOORMAN DR. DONALD J. SELBY
	Duke University, Durham	REV. BARNEY L. JONES REV. WILLIAM T. SCOTT
	Elon College, Elon College	REV. WILLIAM J. ANDES
	High Point College, High Point	REV. R. A. MENSENDIECK
	Lenoir-Rhyne College, Hickory	REV. H. D. ALTHOUSE
	State College of Agriculture and Engineering, Greensboro	REV. GAYLORD NOYCE
	University of North Carolina, Chapel Hill	REV. HARVEY CARNES
	University of North Carolina, Women's College, Greensboro	MRS. W. E. WISSEMAN
North Dakota	State Teachers College, Valley City	REV. CHESTER HOLSCRAW REV. E. B. McALISTER KITTIE MOSS
	University of North Dakota, Grand Forks	REV. FORREST B. SHARKEY REV. HUBERT DUKES REV. KENNETH E. SPILMAN
Ohio	Bluffton College, Bluffton	REV. V. C. OPPERMAN
	Bowling Green State University, Bowling Green	REV. PAUL BOCK REV. DON HULL
	College of Wooster, Wooster	REV. JAMES BLACKWOOD REV. LEO A. KEIL REV. F. E. SANTSCI
	Defiance College, Defiance	REV. E. BRUCE JACOBS
	Franklin University, Columbus	REV. IRA R. HARKINS
	Heidelberg College, Tiffin	REV. H. C. KELLERMAYER REV. DAVID NOSS

	Kent State University, Kent.....	REV. WILLIAM K. LAURIE
		REV. DEAN SHORT
	Lake Erie College, Painesville.....	REV. W. T. GRIFFITHS
	Marietta College, Marietta.....	REV. CARL A. GRIMM
		REV. J. G. JOHNSON
		REV. RICHARD E. MACCULLAGH
	Miami University, Miami.....	REV. ROBERT LODWICK
	Oberlin College, Oberlin.....	REV. JOSEPH KING
	Ohio State University, Columbus.....	REV. JOSEPH SAKUMURA
	Ohio Wesleyan University, Delaware.....	REV. ARWOOD J. STERRETT
	University of Cincinnati, Cincinnati.....	REV. HERMAN J. HELFRICH
	University of Toledo, Toledo.....	RICHARD PALMITER
	Western Reserve University, Cleveland.....	REV. HARRY HOOGESTIGER
	Wittenberg College, Springfield.....	REV. R. L. JACKSON
		REV. RALPH M. KRUEGER
		REV. JAMES SCHRAG
	Youngstown College, Youngstown.....	REV. ROLAND LUHMAN
Oregon.....	Lewis and Clark College, Portland.....	REV. CHARLES HARLOW
	Oregon State College, Corvallis.....	REV. PERRY AVERY
		REV. DANIEL WESSLER
	Pacific University, Forest Grove.....	REV. VINCENT CRANE
		REV. M. MCVICKER
		RUBY PEREGRINE
		REV. LEVERING REYNOLDS, JR.
	University of Oregon, Eugene.....	REV. W. G. NICHOLSON
	Willamette University, Salem.....	REV. JULIAN KEISER
Pennsylvania.....	Allegheny College, Meadville.....	REV. WILLIAM S. BROWN
	Bucknell University, Lewisburg.....	REV. PAUL C. JORDAN
	Cedar Crest College, Allentown.....	REV. B. LEROY BURKHART
	Dickinson College, Carlisle.....	REV. ROBERT W. ROSCHY
	Elizabethtown College, Elizabethtown.....	REV. PHILIP E. SAYLOR
	Franklin and Marshall College, Lancaster.....	PF. ROBERT MICKEY
	Gettysburg College, Gettysburg.....	REV. HOWARD S. FOX
	Lebanon Valley College, Annville.....	REV. W. MILLER PRICE
		REV. MAYNARD SPARKS
	Lehigh University, Bethlehem.....	REV. A. AUGUSTUS WELSH
	Pennsylvania State University.....	REV. A. S. ASENDORF
		REV. THEODORE BROWN
		REV. L. H. HARSHBARGER
	State Teachers College, Bloomsburg.....	REV. RICHARD AULENBACH
		REV. J. RICHARD BISHOP
		REV. ROBERT HARTING
		REV. GEORGE KALUGER
		REV. LEROY M. KUTZ, JR.
		REV. ALBERT C. ROBINSON
		PF. GEORGE STRADTMAN
	Susquehanna University, Selingsgrove.....	REV. O. W. NACE
	Temple University, Philadelphia.....	REV. GEORGE E. DILLINGER
		REV. EDWARD FROST
		REV. ROBERT JAMES
	Theological Seminary, Lancaster.....	REV. LEE J. GABLE
	Thiel University, Greenville.....	REV. PAUL C. SHUMAKER
	Ursinus College, Collegeville.....	REV. R. T. SCHELLHASE
	University of Pittsburgh, Pittsburgh.....	REV. E. VINCENT STRATTON
	University of Pennsylvania, Philadelphia.....	REV. WILLIAM E. JACOBS
	Wilson College, Chambersburg.....	REV. GLENN SCHULZ
Rhode Island.....	Brown University, Providence.....	REV. CHARLES BALDWIN
	University of Rhode Island, Kingston.....	REV. EDMUND FETTER
South Carolina.....	Citadel College, Charleston.....	REV. ARCHIE B. BEDFORD
South Dakota.....	Black Hills Teachers College, Spearfish.....	REV. ARTHUR WESTWOOD
	Northern State Teachers College, Aberdeen.....	REV. RICHARD A. KLINE
	South Dakota State College of Agriculture and Mechanical Arts.....	JULIA HAZZARD
		REV. HOWARD OSBORNE
	Southern State Teachers College, Springfield.....	REV. BEN TRICKEY
	University of South Dakota, Vermillion.....	REV. GLENN E. VAN VACTOR
	Yankton College, Yankton.....	REV. CHARLES BREWSTER
Tennessee.....	Fisk University, Nashville.....	REV. WILSON WELCH
	LeMoyne College, Memphis.....	REV. LIONEL ARNOLD
		REV. JOHN C. MICKLE
	Vanderbilt University, Nashville.....	REV. CLYDE FLANNERY

Texas	Baylor University, Waco	REV. PAUL A. KLUGE
	Huston Tillotson College, Austin	
	Texas Western College, El Paso	REV. ALFRED D. HEININGER
	University of Texas, Austin	ELWOOD PRICE REV. EDWIN M. SCHAEFER
Utah	University of Utah, Salt Lake City	REV. WAYNE K. SHONTZ, JR.
	Westminster College, Salt Lake City	REV. JOSEPH UEMURA
Vermont	Middlebury College, Middlebury	REV. WALKER T. HAWLEY
	State Teachers College, Lyndonville	REV. KENNETH E. HOFFMAN
	University of Vermont, Burlington	REV. CHARLES S. JONES REV. EDWARD J. TYLER
Virginia	Madison College, Harrisonburg	REV. E. H. TAYLOR
Washington	College of Puget Sound, Tacoma	REV. E. H. HASTINGS
	Eastern Washington College, Cheney	REV. HADLEY HARPER REV. DAVID ALMON
	State College of Washington, Pullman	WILL BARNES REV. DAVID J. JULIUS
	University of Washington, Seattle	REV. EDWARD S. SETCHKO
	Western Washington College of Education, Bel- ingham	REV. AL DALE REV. W. CARL CALHOUN
	Whitman College, Walla Walla	REV. FRANKLIN ELLIOTT REV. A. P. BRADFORD
Wisconsin	Beloit College, Beloit	REV. ADAM D. BEITTEL
	Carroll College, Waukesha	REV. DARELL FARNHAM REV. RALPH LEY
	Lakeland College, Sheboygan	REV. C. L. SCHMIDT REV. THOMAS N. TOWNSEND
	Lawrence College, Appleton	REV. JOHN M. BURAN
	Northland College, Ashland	MRS. HARRIET DEXTER REV. MARVIN KAUSLER
	Ripon College, Ripon	REV. VICTOR RHEIN REV. EGON E. SCHELER
	Stone State College	O. W. NITZ
	University of Wisconsin, Madison	REV. KENNETH A. FRIOU REV. WILLIAM A. SCHULTZ REV. ALFRED SWAN
	Wisconsin State College, Whitewater	REV. EDWIN BECKER
Wyoming	University of Wyoming, Laramie	REV. ROY A. ANDERSON REV. JOHN M. WADE

DIRECTORS OF RELIGIOUS EDUCATION

of

CONGREGATIONAL CHRISTIAN CHURCHES

The numbers refer to church numbers as listed in the schedules. The number of the church is omitted when a director is not reported. Ordination date is given for ordained ministers. Mr. and Miss have been uniformly omitted. (For Conference Religious Education Workers, refer to Conference, see Index.)

CALIFORNIA, Northern

- 10 Mrs. Richard M. Eakin, 2345 Channing Way, Berkeley
 15 Mrs. Kay Taylor, P.O. Box 426, Campbell
 35 Neva June Gribble, 2131 N. Van Ness, Fresno 4
 42 Mrs. Carlota Alexander, 21455 Birch St., Hayward
 54 Dr. Edna Acheson, 1231 Parkinson St., Palo Alto
 59 Mrs. Eleanor Corten, 2501 Harrison St., Oakland 12
 64 Mrs. Muriel James, 10 Irwin Way, Orinda 1957
 66 Mary Haemmerle, 1985 Louis Rd., Palo Alto
 77 Herbert Allen, 1286 Alameda de las Pulgas, Redwood City 1954
 83 Louis H. Riley, 2700 L Street, Sacramento 16 1953
 86 Naomi Reddert, 1336 Arroyo Ave., San Carlos
 95 Frank T. Jagers, 1980 Hamilton Ave., San Jose 1948
 98 Tom W. Carpenter, 1026 S. Idaho St., San Mateo 1952
 100 Robert Graham, 222 Santa Clara-Los Gatos Rd., Santa Clara
 103 Bruce Johnson, P.O. Box 265, Saratoga 1956

CALIFORNIA, Southern and the Southwest

- 3 Mrs. Edwin R. Howard, 2607 S. Santa Anita Ave., Arcadia
 8 Rayburn Dezemmer, 3409 Granada, Bakersfield
 17 William F. Kautz, 276 F Street, Chula Vista 1951
 Mrs. Sue Johnston, 3591 Ocean Front Walk, San Diego
 18 Mrs. John Walker, 233 W. Fifth St., Claremont
 26 Joseph Acorn, 309 W. Wilson St., Glendale
 29 Walter W. Witt, 1200 Foothill Blvd., La Canada 1934
 30 Mrs. Lew L. Williams, 1325 Circle Way, Laguna Beach
 37 Mrs. Pauline McKillop, 259 A Park Ave., Long Beach 3
 38 Mrs. Pearl H. Anderson, 3322 E. First St., Long Beach 3
 39 Mrs. Jean S. Williams, 125 Glendora, Long Beach 3
 43 Mrs. Pauline O. Leong, 734 E. Ninth Pl., Los Angeles
 46 Mrs. J. Walter Cobb, 5224 Hartwick St., Los Angeles 41
 57 Mrs. Elizabeth Agbajian, 4431 W. 64th St., Los Angeles
 66 Mrs. Marguerite Rivera, 1989 Westwood Blvd., Los Angeles 25
 78 Mrs. Virginia Corn, 220 E. G Street, Ontario
 80 Mrs. Doris McClain, 13129 Tonapah, Pacoima
 81 J. Kenneth Warren, 2424 Via Anita, Palos Verdes Estates
 84 Mrs. Frances H. Milnes, 464 E. Walnut St., Pasadena 1
 86 Noel N. Vore, 215 W. California St., Pasadena 2
 90 Phoebe T. Settlage, 600 N. Garey Ave., Pomona
 93 Mrs. Charles Howell, 116 W. Cypress, Redlands 1935
 98 Theodore Mueller, 754 11th St., San Bernardino
 99 Mrs. Walter Browning, 645 First Ave., San Diego 1
 101 Dr. Evans Anderson, 4650 60th St., San Diego 15
 104 Robert W. Jahns, 4773 Marlborough Dr., San Diego 16 1953

- 105 Mrs. Robert T. Sheppard, 4311 Goldfinch St., San Diego 3
 111 Wesley M. Young, 8906 Live Oak Ave., Temple City
 121 Mrs. George Brown, 1917 Milan Ave., South Pasadena
 124 Marjorie H. Likins, 14115 Magnolia Blvd., Van Nuys 1957
 125 Mrs. Eunice Sullivan, 8906 Live Oak St., Temple City
 136 Mrs. Anne Corpe, 1508 W. Denton Lane, Phoenix, Ariz.
 139 Mrs. Bessie Stratton, 555 W. Glendale Ave., Phoenix, Ariz.
 146 Mrs. Victor H. Kelley, 2308 E. Prince Rd., Tucson, Ariz.
 149 Mrs. Stephen M. Tarca, 1909 Eastern Ave., Las Vegas, N. M.
 150 Judith M. French, 4142 Mesa Verde Dr., N.E., Albuquerque, N. M.

CENTRAL SOUTH

- 32 John H. Bowers, 6250 St. Moritz St., Dallas 14, Tex. 1955
 35 Mrs. Ann F. Kammer, 1111 West Dickson St., Ft. Worth, Tex.

COLORADO

- 4 Charles W. Riddle, 311 Chautauqua Pk., Boulder
 12 Mrs. William Glaze, 20 East St. Vrain St., Colorado Springs
 21 Glen Argo, 2388 S. Perry St., Denver 1949
 22 Mrs. Moine Root, 1135 S. Garfield St., Denver 10
 28 Mrs. Katherine P. Murdock, 1529 S. Vine St., Denver 10
 32 Frank Taylor, 4601 S. Lincoln St., Englewood
 37 Ella A. Beyer, 5th and Kennedy Ave., Grand Junction
 38 Pauline Bloomer, P.O. Box 706, Greeley

CONNECTICUT

- 15 Mrs. Hartley Hall, Box 501, Branford
 22 Mrs. Carl C. Caskey, 19 Prospect Pl., Bristol
 37 Robert Hamilton, Maplewood Dr., Clinton
 44 Mrs. Frederick J. Bate, Jr., West Cornwall
 51 Margaret L. Stoddard, 11 Brookside Rd., Darien
 63 Mrs. Raymond W. Hollister, 324 Silver Lane, East Hartford 8
 72 Alice E. Cook, 39 Woodlawn St., Elmwood 10
 75 Mrs. Truman N. Chase, 148 Beach Rd., Fairfield
 78 Mrs. Michael L. Vetrano, P.O. Box 124, Farmington
 82 Mrs. V. J. Maramarco, 107 Somerset St., Elmwood
 106 Beulah W. Pinks, 60 Gold St., Hartford 3
 108 Marjorie D. Curtis, 814 Asylum Ave., Hartford 5
 109 Mrs. Walter H. Johnson, 104 Cumberland St., Hartford 10
 113 Alice E. Ewing, 15 Woodland St., Hartford 5
 116 Mrs. Joyce Patten, R.D. 1, Amston
 131 Mrs. Kathleen Johnston, 295 Cooper Hill St., 3, Manchester
 136 Robert S. Smith, 27 Sorries Ct., South Meriden
 138 Shirley J. Miller, 34 Howland Ave., Waterbury
 144 Mrs. Robert L. Watson, Church of Christ, Milford
 153 Ruth Ferguson, 266 Church St., Naugatuck

- 161 Mrs. Donna H. Lester, 311 Temple St., New Haven 11
 166 Mrs. Nan Kaiper, 185 Cold Spring St., New Haven 11
 167 William E. Mundell, 302 Temple St., New Haven 11 1957
 169 Bardwell L. Smith, 71 Blake Rd., Hamden 1954
 170 Charlotte Devol, 78 Vine Hill Rd., Elmwood
 172 Ernest B. Lowrie, 25 Nameaug Ave., New London
 187 Mrs. Lucius V. Lobdell, Main Ave., Norwalk
 190 Herman H. Rosiene, Jr., R.D. 1, Baltic
 211 Antoinette D. Bierce, 67 Orchard St., Rockville
 240 Mrs. Roger Robbennalt, 77 Willard Ter., Stamford
 242 Mrs. Hendricks M. Osborne, N. Stamford Rd., Stamford
 246 Mrs. Max Thatcher, Storrs
 259 Mary S. King, 159 McKinley St., Torrington
 261 Mrs. John Moyer, 91 Mansfield St., New Haven
 266 Jack L. Stotts, 23 S. Main St., Wallingford
 272 Mrs. Mary J. Gibson, 238 W. Main St., Waterbury 2
 283 Donald S. Mathison, 12 S. Main St., West Hartford 7 1955
 285 John A. Bash, 21 Lester St., West Haven
 292 Mildred P. Edwards, 266 Church St., Wethersfield 9
 293 Dorotha L. Judy, 199 Valley St., Willimantic
 299 Frances Drury, 26 Remington Rd., Windsor
 301 Pearl V. Shipley, 804 Main St., Winsted

FLORIDA

- 2 Carl Edwards, 152 N.E. 124th St., North Miami 1951
 5 Kathleen Merrill, 3010 DeSoto Blvd., Coral Gables
 24 Virginia Davidson, 3432 Devon Rd., Miami 33
 36 G. Rollin DeWitt, 2335 Dartmouth Ave., St. Petersburg
 42 David C. Chance, 211½ Marlboro Rd., West Palm Beach
 43 Elizabeth Bulkeley, 214 E. Welbourne Ave., Winter Park

HAWAII

- 19 Mrs. Graceleanor Baird, Kamehameha Schools, Honolulu 17
 20 Ruth Bailey, 1660 South Beretania St., Honolulu 14
 22 Mrs. Ann Pfaender, 2142 Atherton Rd., Honolulu 14
 24 Caryl Bjorklund, 3450 Kaaui St., Honolulu 16
 26 Dorothy Lum, 2214 North King St., Honolulu
 46 Sue Fowler, P.O. Box 333, Kealahou
 70 Beatrice J. Conard, P.O. Box 1268, Lihue, Kauai
 87 Jose A. Rosimo, P.O. Box 259, Puunene, Maui 1953
 95 Mrs. Rose Rosimo, P.O. Box 259, Puunene, Maui
 111 Mrs. Mae Akamu, P.O. Box 433, Naalehu

ILLINOIS

- 16 Drexel V. & Mrs. Mollison, 406 Galena Blvd., Aurora
 47 Mrs. Lois M. Illingworth, 7000 Jeffery Blvd., Chicago 49 1941
 63 Mrs. Philip L. Mathisen, 1448 East 53rd St Chicago 15
 79 Mrs. Bernice Dunn, 7920 Oak Park Ave., Oak Lawn 1936
 95 William S. Wingate, R.F.D. 2, Crystal Lake
 99 Virginia J. Fordham, 615 North First St., DeKalb 1952
 102 Mrs. Paul Rivard, 1st Cong. Ch., Des Plaines
 117 Oscar Bollman, 235 S. Kenilworth Ave., Elmhurst 1937
 121 George W. Courrier, 2101 Harrison St., Evanston 1952
 134 Frances Eddy, Box 28, Glen Ellyn
 139 Ann Brown, 7 S. Whitney St., Graylake
 143 Gilbert H. Hall, 369 Calumet Blvd., Harvey
 146 Bruce S. Dean, 635 S. Lincoln St., Hinsdale 1946

- 167 Leslie C. Allen, 210 S. Main St., Lombard 1956
 173 Mrs. Louis L. Miller, 711 N. Sixth St., Marshall
 209 Mrs. William Fox, Northfield Com. Ch., Northfield
 212 Jane Merrill, 848 Lake St., Oak Park
 214 Mrs. Velma McClure, 131 N. Elmwood Ave., Oak Park
 224 Mrs. Esther McConkey, Osage Ct., Oswego
 229 Mrs. Josephine Z. Nichols, 100 S. Courtland Ave., Park Ridge 1953
 231 Mrs. Hilding Peterson, Payson
 259 Fred K. Swett, 1603 N. Winnebago St., Rockford 1944
 285 Mrs. Francis McNeal, Thawville
 301 Gordon Miller, 1840 Westchester Blvd., Westchester
 302 Pepronia Merjanian, 417 Sherwood Rd., La Grange
 308 Edward L. Heyer, 1125 Wilmette Ave., Wilmette 1957

INDIANA

- 34 Mrs. Frank Weaver, 300 W. Marion St., Elkhart
 44 Mrs. Jean Prusia, 505 W. Berry St., Ft. Wayne
 55 Mrs. Robert Bosse, 119 W. Garfield Ave., Goshen
 96 John Harry Petter, 215 W. Sixth St., Michigan City

IOWA

- 4 Jane Molden, 2330 Lincoln Way, Ames
 49 Josephine Joens, 3420 Jersey Ridge Rd., Davenport
 52 Winthrop M. Mager, 644 41st St., Des Moines 12 1935
 55 Lloyd Alamaha, 10 Seminary Hts., Dubuque
 56 James D. Bruton, 1737½ Jackson St., Dubuque
 57 Gloria Milper, University of Dubuque, Dubuque
 84 Mrs. Eldon Kurth, Green Island
 122 Alma Bamesberger, Minden
 170 Barbara Hofmeister, 515 13th St., Sioux City

KANSAS

- 33 Mrs. Perc Rayl, 2728 N. 33rd St., Kansas City
 73 Harold Woodbury, 1116 Warren St., Topeka 1941
 74 Max Thomas, 17th & Collins St., Topeka
 77 Mrs. John Schlarb, 1224 Washburn St., Topeka
 87 Robert J. Herman, 202 N. Clifton St., Wichita

MAINE

- 13 Mrs. Walter L. Cook, 10 Broadway, Bangor
 18 William E. Feldt, Summit Rd., Northeast Harbor
 21 John W. Coombs, Y.M.C.A., Bangor
 49 Edward L. Manning, 36 Mountain St., Camden 1945
 150 Mrs. William E. Feldt, Summit Rd., Northeast Harbor
 151 Mrs. William E. Feldt, Summit Rd., Northeast Harbor
 152 Mrs. William E. Feldt, Summit Rd., Northeast Harbor
 182 August J. Woerner, 165 State St., Portland 1956
 186 Mrs. George A. Hammond, 202 Woodford St., Portland
 208 Mrs. Robert H. Simonton, 19 Leavitt St., Skowhegan
 244 Mrs. Malcolm A. MacDuffie, 1st Cong. Ch., Temple St., Waterville

MASSACHUSETTS

- 10 Mrs. Byron Colby, 313 Amity St., Amherst
 19 James W. Thompson, Park Ave. Ch., Arlington
 20 Shirley Blood, Pleasant St. Ch., Arlington
 27 Edward G. Spradling, 2nd Ch., Attleboro 1955
 42 John C. Frederickson, Payson Pk. Ch., Belmont 1955
 44 Gladstone E. Millett, 385 Trapelo Rd., Wal-tham
 70 Robert C. Kimball, 37 Prentiss St., Cambridge 1955

- 73 John W. Gosnell, 14 Buswell St., Boston
 76 Walter E. Wyman, 645 Boylston St., Boston 1941
 77 John M. Marshall, Ph. Street Ch., Boston 1955
 89 Helen J. Sears, 1st Ch., Braintree
 95 Helen A. Bates, 17 Gold St., Whitman
 98 Elizabeth Hyde, Campbello South Ch., Brockton
 97 Donald K. Dunbar, 49 Calmar St., Brockton
 102 Mrs. Everett L. Pierce, 15 Marion St., Brookline
 107 Dorothea Doig, 1st Ch., Cambridge
 138 Mrs. Leslie McKown, Maple St. Ch., Danvers
 158 Mrs. Arlene Hambley, 9 Sutton Pl., Easthampton
 Mrs. Lloyd Corbett, 37 Elm St., East Longmeadow
 167 Mrs. Mabel G. Bryant, 460 Broadway, Everett
 185 Mazelle W. Thomas, Grace Ch., Pearl St., Framingham
 207 Dorothy Pease, 1st Ch., Greenfield 1947
 226 Mrs. Flora N. Pinkham, 367 S. Main St., Bradford
 228 Katherine Chambers, 17 Brickett Ave., Haverhill
 244 Mrs. Pierre D. Vuilleumier, 2nd Ch., Holyoke
 267 Mrs. Richard Soulen, 17 Yarmouth St., Boston
 273 Mrs. George Winsor, 307 Bedford St., Lexington
 274 Mrs. Geraldine F. Robertson, 763 Longmeadow St., Longmeadow
 287 Mrs. Ralph W. George, 97 Broad St., Lynn
 291 Mrs. Andrew A. Lane, 184 Pleasant St., Malden
 297 Virginia Webber, 23 Pleasant St., Marblehead
 307 H. Milton Bartlett, 400 High St., West Medford
 312 Wilbur B. Sadlier, 121 W. Foster St., Melrose
 328 Robert J. Ripley, 61 Garden St., Milton 1954
 338 Robert MacNeill, 1st Ch., Natick
 340 Mrs. Thomas G. Tiffany, 43 Newell St., Needham
 355 Mrs. John Lavelly, 1115 Centre St., Newton
 356 Mrs. Ruth A. Salinger, 84 Eldridge St., Newton
 358 Walter B. Davis, 218 Walnut St., Newtonville
 360 Mrs. Franklin D. Jerome, 140 Carlton Rd., Waban
 361 Louise Drew, 2nd Ch., Newton
 364 Edward C. Bottemiller, Edwards Ch., Northhampton
 366 Mrs. Walter Couch, 110 Pine St., Florence
 375 Mrs. F. H. Mosse, Trinitarian Ch., Northfield
 397 Doris E. Lindblade, 1st Ch., Pittsfield
 402 James N. McCutcheon, South Ch., Pittsfield
 407 Z. William Colson, Jr., Bethany Ch., Cardington & Spears Sts., Quincy
 409 M. Alicia Corea, 300 Manet Ave., Quincy 1949
 414 Richard S. Roper, 444 Washington St., Quincy
 419 Jeanette Davis, 47 Sanborn St., Reading
 469 Evelyn Scott, 75 Longhill St., Springfield 1948
 470 Lynn Cobbledeck, 50 Elm St., Springfield
 474 Ruth Scarborough, Hope Ch., Springfield
 478 Fredrick R. Strasburg, 141 Maple St., Springfield
 484 Charles F. McCook, 1st Ch., Stoneham
 509 Mrs. Earl Reed, 1st Ch., Wakefield
 Stanley Keach, United Ch., Walpole 1941
 510 Mrs. Robert Shelton, 1st Ch., Waltham
 519 Mrs. E. H. Macurdy, 43 Chester St., Watertown
 522 T. Albert Lawrence, Wellesley Village Ch., Wellesley 1952
 525 Arthur Melanson, 207 Washington St., Wellesley Hills 1945
 530 Charles H. Cummings, 6 Church St., West Boylston
 533 Gladys L. Wells, 19 Broad St., Westfield
 534 Mrs. Mary Hawkes, 2nd Ch., Westfield
 543 Willis R. Riley, Jr., 1st Ch., West Springfield 1956
 544 Barbara G. Anderson, Mittineague Ch., West Springfield
 Mrs. John Rutledge, 95 Lake Shore Dr., Westwood
 552 Arthur Morley, 48 Columbia St., South Weymouth
 567 Jutta Reich, 1st Ch., Winchester

- 570 Franklin G. Ferguson, 896 Main St., Woburn
 574 Janice C. Bennett, 6 Institute Rd., Worcester
 579 Mrs. George Allen, Chestnut St. Ch., Worcester
 587 Robert E. Cusworth, 9 Poniken Rd., Worcester

MICHIGAN

- 8 Edith M. Cline, 608 E. William St., Ann Arbor
 9 Mrs. Robert Morrison, 22729 Prospect St., Armada
 10 Mrs. Ernest Spicer, 606 N. Saginaw St., Durand
 17 Mrs. Keith Elliot, 145 Capital Ave. N.E., Battle Creek
 26 Lorenzo S. Todd, 27800 Southfield Rd., Lathrup Village 1952
 42 Mrs. Aubrey Hansen, 618 S. Cochran, Charlotte
 57 Mrs. W. Roy Hawkins, 16350 Rotunda Dr., Dearborn
 59 James H. Williams, 8903 Pinehurst, Detroit 4
 60 Howard A. Worth, 15000 Southfield Rd., Detroit 23 1939
 74 Mrs. Ernest Spicer, 606 N. Saginaw St., Durand
 76 P. Marion Simms, 200 W. Grand River Ave., East Lansing 1943
 95 Mrs. Homer E. Dalrymple, 1216 Seneca St. S.W., Grand Rapids 9 1946
 97 Mrs. Winona A. Cayvan, 730 Ethel Ave. S.E., Grand Rapids
 102 Herbert G. Nab, 2415 Madison Ave. S.E., Grand Rapids 7
 126 Dorothy A. Kling, 706½ Louest St., Kalamazoo 1955
 136 Mrs. Wayne McDowell, Lawrence
 151 Robert Phillips, Memphis
 155 Harold E. Gentzler, 1173 Jefferson St., Muskegon 1951
 168 Mrs. Raymond Manahan, 111 West Williams St., Owosso
 175 Mrs. William E. Thompson, 519 Sanborn St., Port Huron
 185 Mrs. Edwin H. Kinney, Box 162, Rochester
 191 Albert E. Siemon, 412 Hayden St., Saginaw 1952
 212 Mrs. Mildred VanEenaam, 6071 Peninsula Dr., Traverse City
 220 Mrs. C. B. Drew, 35650 Glenwood St., Wayne

MIDDLE ATLANTIC

- 2 Mrs. Virginia M. Clark, Milton, Del.
 3 Janet Parsons, 4410 Walsh St., Chevy Chase, Md.
 9 Christine Skelton, 1 Westmoreland Cir., Wash. 16, D. C.
 14 Kenneth B. Wyatt, 14-H Ridge Rd., Greenbelt, Md. 1945
 15 Marian K. Tate, 9525 Colesville Rd., Silver Spring, Md. 1939
 18 Ralph L. Hirtle, 8 Cedarcrest Rd., Bound Brook, N. J. 1945
 24 Salvatore C. Gozzo, 361 Commercial Ave., Cliffside Park, N. J. 1914
 25 John H. Dean, 2 Wainwright Ct., Closter, N. J.
 27 Portia E. Perry, 26 S. Harrison St., East Orange, N. J.
 30 Mrs. George E. T. Lum, 378 Forest Ave., Glen Ridge, N. J.
 45 Dr. Harold C. Bohn, 82 Gates Ave., Montclair, N. J.
 46 Glenn W. Young, 169 Cooper Ave., Upper Montclair, N. J. 1940
 47 Mrs. Robert A. Army, 149 Watchung Ave., Upper Montclair, N. J.
 55 Edward A. Stetson, Princeton Theological Seminary, Princeton, N. J.
 57 Mrs. Dorothy Herrick, 923 Summit Ave., River Edge, N. J.
 Mrs. Marie Brown, 2 Fenway Ct., River Edge, N. J.
 58 Edward Henderlite, 600 W. 122nd St., N. Y. 27, N. Y.
 61 Mrs. Paul E. Dershem, 2573 Doris Ave., Union, N. J.
 62 Mrs. Edna Wagner, 702 Seaview Ave., Union Beach, N. J.

- 67 Madeline M. Wynn, 125 Elmer St., Westfield, N. J.
69 Mrs. Gerald Stryker, R. 1, Box 237, McLean, Va.

MINNESOTA

- 32 Donn M. Coddington, 5532 Wooddale Ave., Minneapolis 24 1956
33 Esther Stranahan, 5700 First Ave., S., Minneapolis 19
58 Roy Shaughnessy, 533 5th Ave., S., Hopkins
79 Donald Severson, 813 University Ave., S.E., Minneapolis 14
83 Mrs. Edwin C. Field, 4701 Colfax Ave., S., Minneapolis 9
86 Dale Reimann, 1919 Oliver Ave., N., Minneapolis 11
87 Edwin Stanford, 14 Sidney Pl., S.E., Minneapolis 14 1954
91 Mrs. Fred Maxson, 905 9th Ave., S., Moorhead
111 Mrs. Hubert W. Austin, 623½ Third St., N.W., Rochester
117 Mrs. Elvin Christman, 3908 Xenwood Ave., Minneapolis 16
119 Mrs. Glen Marsh, 1409 Breda St., St. Paul 13
120 John Cowan, 1831 Minnehaha, St. Paul 6 1957
124 L. Edson Tribble, 2190 Doswell St., St. Paul 8

MISSOURI

- 24 Mrs. Stephen M. Pronko, 2400 Brentwood Blvd., St. Louis 17
26 Carolyn Butler, 6501 Wydown Blvd., St. Louis 5
33 Carol Warner, 826 Union Blvd., St. Louis 8
34 Mrs. Jane Croft, 10 W. Lockwood Ave., St. Louis 19

MONTANA

- 6 Esther E. Ewell, 2819 Sixth Ave., N., Billings
24 Wilma J. Prusia, Leigland Apts., Great Falls
35 Mrs. Howard Braun, 504 Blaine St., Missoula

NEBRASKA

- 66 Selden C. Dickinson, 1954 B Street, Lincoln 1941
87 Mrs. M. N. Bivin, 2411 North 51st St., Omaha

NEW HAMPSHIRE

- 50 Joyce Whitehouse, 7 Charles St., Dover
104 Mrs. Hilda M. Howard, Bartlett
105 Mrs. Hazel Robar, Pine St., Lisbon
111 Mrs. Helen M. Wood, 612 Amherst St., Manchester
115 Ruth M. Budd, Marlboro 1949
148 Cathleen R. Narowitz, 15 Middle St., Portsmouth 1957

NEW YORK

- 12 Mrs. George Brooks, Gillette Ave., Bayport
21 Mrs. Roy F. Gamble, R.D. 3, Canandaigua 1926
26 A. Irene MacCauley, 77 Washington Hgwy., Buffalo 26
34 Bessie Randles, 711 Academy St., Watertown
43 Julia Heines, 200 Orchard Ridge Rd., Chappaqua
77 Thomas W. Wright, 208 W. Gray St., Elmira
81 Mrs. William J. Torrens, 124 West Ave., Fairport
112 Mrs. Helen Gruen, Keene Valley
129 Margaret Chedister, 312 Main St., Roslyn
130 Mrs. Robert Cope, 202 Faculty Ct., Canton
151 Mrs. Julita F. Olivieri, 163 E. 126th St., New York
152 Dean W. Morse, 3900 Manhattan College Pkwy., New York 63
157 Clarence E. Butler, 11 Patchen Ave., Brooklyn 21
165 Neena W. Mitchell, 506 McDonough St., Brooklyn 33
172 Helen Lazarides, 263 President St., Brooklyn 31
176 Mrs. Edrie B. Warner, 93-02 177th St., Jamaica
178 Dr. J. Gordon Chamberlin, 490 Riverside Dr., New York 27

- 204 Mrs. Luther Bartlett, River Rd., Norwood
248 Margaret L. Frerichs, 163 Manor Pkwy., Rochester 20 1948
264 Mrs. Don C. Allnatt, 33 State St., Seneca Falls
279 Halen A. Bates, 1641 S. Salina St., Syracuse 5
296 Mrs. J. Martin Bailey, 33 Springtime Lane, Levittown
305 Marie Lippincott, West Winfield
307 Mrs. Ray Gibbons, 19 Midland Ave., White Plains
308 Hilda Lauckhardt, 135 Walworth Ave., White Plains

OHIO

- 1 Doris Nusskern, 2095 W. Market St., Akron 13
2 Dorothy Meussling, 292 E. Market St., Akron 8
3 Alpha Stalson, 501 W. Market St., Akron
22 Marvin E. Rickert, 158 Murphy St., Berea
26 Naida Sutch, 8937 Highland Dr., Brecksville
50 John E. Kingsbury, 4418 Bridgetown Rd., Cincinnati 11
51 Jacqueline Kalebain, 3549 Reading Rd., Cincinnati 29
61 Douglas W. Addison, 2800 Archwood Ave., Cleveland 9
67 Carol Hunter, 1813 Page Ave., Cleveland 12
70 Ellen J. Lohr, 9606 Euclid Ave., Cleveland 6
75 Mrs. W. Howard Haynes, 1375 W. Clifton Blvd., Lakewood 7
79 Claramae Wegner, 2592 West 14th St., Cleveland 13
80 Mrs. Robert Blakesley, 18502 Lynton Rd., Shaker Hts. 22
84 M. Heath Tadlock, 3909 Rocky River Dr., Cleveland 11
88 Mrs. Thelma Willeox, 444 E. Broad St., Columbus
100 Florence Vail, 130 Broad Blvd., Cuyahoga Falls
116 Mrs. Douglas M. Nichols, 209 Court St., Elyria
137 Florence Linder, Box 110, Geneva
159 Mrs. Leona Welling, 257 N. Main St., Hudson
165 Marlene J. Rogos, 211 Linden Rd., Kent
202 Mr. & Mrs. Ronald Ekberg, 434 E. Washington St., Medina
228 Hugo Hollerorth, 1st Ch., Oberlin 1949
230 Mrs. Harold Millward, 129 Beech St., Berea
296 Harlan C. Snow, 1349 Croysden, Troy
335 William T. Schraer, 506 Dayton Ave., Dayton, Ky.

OREGON

- 5 Ronald K. Marmaduke, 630 S.W. Watson St., Beaverton
12 Kenneth Kinnear, 1222 N. Ninth St., Corvallis 1948
15 Mrs. Derelle Barber, P.O. Box 5156, Eugene
16 Mrs. Conrad White, 2142 College Way, Forest Grove

PENNSYLVANIA

- 71 J. Grant Lowe, 620 Smithfield St., Pittsburgh 22

RHODE ISLAND

- 1 Bertha L. Cook, 111 Alfred Drowne Rd., West Barrington
25 Elsie B. Simmons, 250 Olney St., Providence
26 Ruth E. Cameron, 250 Olney St., Providence

SOUTH DAKOTA

- 102 Mrs. E. E. Eschlimann, 312 Mead St., Rapid City
112 Nadine Collins, 303 Dakota St., Sioux Falls

SOUTHERN CONVENTION

- 43 Mrs. Jerry E. Lowder, 2308 Roanoke Ave., Newport News, Va.
59 Mrs. E. C. Wilkins, Box 364, Suffolk, Va.
171 Dorothy Ballinger, 400 Radiance Dr., Greensboro, N. C.

VERMONT

- 6 Mrs. Mary Fearon, 21 Vine St., Montpelier
7 Mrs. Olga Crockett, Barton

LAY MEMBERS DIRECTORY

Names and addresses of Lay Members on National Committees and Commissions.
For other addresses see the lists: Ministers in Full Standing; Other Pastors and Licentiates.

Albrecht, Mrs. Martin P., 359 W. King St., St. Paul 7, Minn.	8	Chamberlain, Richard, 18 Court End Ave., Middleboro, Mass.	7
Allen, Florence E., 428 Federal Bldg., Cleveland, Ohio.	14	Child, Richard W., 300 Sycamore Ave., Shrewsbury, N. J.	8, 9
Anderson, Mrs. Axel, 101 Union St., East Walpole, Mass.	4	Chinn, Mrs. James E., 4711 N.E. 31st Ave., Portland 11, Ore.	5, 9
Arnold, William H., 6 Sunrise Ave., New Canaan, Conn.	6	Clark, Clayton A., 203 Water St., Everett, Pa.	8
Babcock, Fern, 289 Fourth Ave., New York 10, N. Y.	11	Claypool, Dorothy E., 14 Beacon St., Boston 8, Mass.	9
Baldwin, Herbert E., Bayberry Lane, Westport, Conn.	11	Compton, J. H., Box 2524, Hillside Sta., Wichita 8, Kans.	5
Baldwin, Robert C., Box U-54, University of Conn., Storrs, Conn.	5	Cornell, C. Herbert, 129 E. 51st St., Minneapolis, Minn.	5
Barrows, Frank E., 247 Park Ave., New York 16, N. Y.	6	Cox, Mrs. William E., 4510 54th Ave., N.E., Seattle 5, Wash.	8
Bartlett, Dr. Robert M., 2980 Silver Lake Blvd., Cuyahoga Falls, Ohio.	6, 8	Craw, Mrs. Harold E., 162 Deer Hill Ave., Danbury, Conn.	9, 12
Beach, John T., 12 Victoria Ter., Upper Montclair, N. J.	4, 6, 7, 13	Crossen, Mrs. Robert J., 65 Fair Oaks St., St. Louis 17, Mo.	5, 6
Beale, Mrs. T. F. Rutledge, 316 N. 27th St., Billings, Mont.	8	Crossman, Mrs. Lyman T., 421 W. Roses Rd., San Gabriel, Cal.	4
Belcher, Harold B., 14 Beacon St., Boston 8, Mass.	8, 11, 12	Cushing, Dorothy P., 14 Beacon St., Boston 8, Mass.	8
Bemis, Mrs. Myron W., 232 Main St., Spencer, Mass.	9	Deitz, Purd E., 1720 Chouteau Ave., St. Louis 3, Mo.	13
Bennett, Faye, Pembroke St., Pembroke, N. H.	8	Dewey, Charles, Troy, Ohio.	7
Bennett, Mrs. John C., 3041 Broadway, New York 27, N. Y.	11	Dingley, Walter F., 287 Fourth Ave., New York 10, N. Y.	6
Biggs, Dorothy J., 110-112 Memorial Hall, Farrington St., London E.C. 4, England	15	Doane, D. Howard, 5144 Delmar Blvd., St. Louis 12, Mo.	4
Bingham, Mrs. Charles E., R.D. 3, Box 305, Newton, N. J.	11	Dole, Stanley F., 18005 Oak Dr., Detroit 21, Mich.	4
Black, Mrs. Oliver K., 940 22nd St., Moline, Ill.	6	Douglass, Mrs. Edward F., 537 N. Union St., Appleton, Wis.	8
Bladen, Ashby E., 379 Ridgewood Ave., Glen Ridge, N. J.	4, 13	Dudley, Tilford E., 2942 Macomb St., N.W., Washington 8, D. C.	6, 11
Blakeslee, Harold L., 58 Waverly St., New Haven 7, Conn.	4	Eastman, Frances W., 14 Beacon St., Boston 8, Mass.	9
Blemker, Margaret R., 14 Beacon St., Boston 8, Mass.	6, 8, 11	Easton, Howard T., Merrill Hall St., Exeter, N. H.	5
Blethen, Margaret, 14 Beacon St., Boston 8, Mass.	10	Easton, Merle L., 14 Beacon St., Boston 8, Mass.	9
Bliss, Charles M., Bank of New York, 48 Wall St., New York 15, N. Y.	6, 9, 13	Edmunds, Palmer D., La Hogue, Ill.	5
Boniface, J. Berkley, 82 Fairmont Ave., Chatham, N. J.	9	Eide, LeRoy E., 287 Fourth Ave., New York 10, N. Y.	11, 12
Bonos, Charles T., Jr., 1828 Land Title Bldg., Philadelphia 10, Pa.	8	Eldredge, Lucy M., 156 Fifth Ave., New York 10, N. Y.	7, 14
Boser, Alfred, Jr., 287 Fourth Ave., New York 10, N. Y.	6, 9	Elliott, Mrs. Keith, 180 N. Union St., Battle Creek, Mich.	9
Bowers, Robert, 15853 Via Pava, San Lorenzo, Cal.	7	Elphinstone, Robert G., 246 Oak Tree Rd., Mountainside, N. J.	5, 9
Brasseur, Mrs. F. P., 24915 Lakeview Dr., Bay Village, Ohio.	11	Emory, George N., Home Life Insurance Co., 256 Broadway, New York 8, N. Y.	9, 13
Brewster, Mrs. Charles T., 417 Linn St., Yankton, S. D.	8	Eppenberger, Mrs. Fred A., 7141 Washington Ave., St. Louis, 5, Mo.	6, 9
Briggs, E. E., 1808 W. 16th St., Sioux City, Iowa	5	Evans, Mrs. Wilford H., 1940 N. Sixth St., Sheboygan, Wis.	4
Brown, Dora, 14 Beacon St., Boston 8, Mass.	10	Farris, Elsie M., 714 Heartwell Bldg., Long Beach 2, Cal.	8
Buck, Alfred E., 165 Broadway, New York 6, N. Y.	9	Faville, Mrs. Theodore R., 1104 Garfield St., Madison 5, Wis.	12
Buckham, Mrs. W. Bayard, 50 Buckeye Ave., Oakland, Cal.	5	Fiebiger, Mrs. Judson E., 1119 Park St., Grinnell, Iowa.	4
Butts, Charles A., 14 Beacon St., Boston 8, Mass.	10	Fisher, Reba, 287 Fourth Ave., New York 10, N. Y.	19
Cackler, Mrs. Arlo E., 56 Valley Rd., Stamford, Conn.	11	Frost, Lucille D., 19 S. LaSalle St., Chicago 3, Ill.	12
Calvert, Mrs. Ruth, 639 Park Ave., Manhasset, N. Y.	14	Garren, Martin T., 1817 Rolling Rd., Greensboro, N. C.	4
Candy, Mrs. Walter C., 2163 N. 51st St., Milwaukee 8, Wis.	6, 9	Garvey, Mrs. R. H., 16 Lakeside Blvd., Wichita 8, Kans.	6, 9
Carret, Philip L., 67 Wall St., New York 5, N. Y.	6	Gates, Pauline C., 14 Beacon St., Boston 8, Mass.	11, 12
Case, Mrs. Milton, 287 Fourth Ave., New York 10, N. Y.	12	Getsinger, Boardman, 14 Beacon St., Boston 8, Mass.	13

Goddard, Carolyn E., 14 Beacon St., Boston 8, Mass.	9	May, Russell J., 25 Shady Glen Ct., New Rochelle, N. Y.	10
Graff, John, Clark, S. D.	4, 7	McCorison, Mrs. Joseph L. Jr., 849 Bradford Ave., Westfield, N. J.	11
Graham, Walter A., Pembroke 1, Ky.	5	McCormack, Mrs. William E., 3084 21st Ave., San Francisco, 27, Cal.	5
Greene, Mrs. Theodore A., 37 Cedar Rd., Chestnut Hill 67, Mass.	8	Minear, Mrs. Paul S., 247 Saint Ronan St., New Haven, Conn.	4, 6, 8
Hackett, Mrs. Allen, 6315 Pershing Ave., St. Louis 5, Mo.	6, 8	Miner, Harold S., Manufacturer's Trust Co., 513 Fifth Ave., New York 17, N. Y.	11
Hardin, Mrs. Hal C., 12 W. Winthrop Rd., Kansas City, Mo.	6	Murder, Mrs. Clarence L., 1608 E. Republican St., Seattle 2, Wash.	6, 9
Harrington, Mrs. Mary P., 19 S. LaSalle St., Chicago 3, Ill.	13	Murphy, Ray Dickinson, Equitable Life Assurance Society, 393 Seventh Ave., New York 1, N. Y.	13
Hastings, Hon. George B., 404 Washington St., Grant, Neb.	4, 6, 7, 11	Nelson, William J., 287 Fourth Ave., New York 10, N. Y.	6, 19
Hauser, Alfred H., Chemical Bank and Trust Co., 30 Broad St., New York 15, N. Y.	13	Nethercut, Dr. Glenway W., 801 Fair Oaks Ave., Oak Park, Ill.	8
Haynes, Mrs. Eugene V., 425 E. Center St., Bountiful, Utah.	5	Neukom, John G., McKinsey & Co., 235 Montgomery St., San Francisco, Cal.	4, 7, 9
Hazzard, Mrs. John W., 110 E. 29th St., New York 16, N. Y.	11	Newman, Robert, 287 Fourth Ave., New York 10, N. Y.	13
Hemingway, Mrs. Ellis, 90 Park St., Montclair, N. J.	10	Newman, William Kincaid, 287 Fourth Ave., New York 10, N. Y.	9, 10
Hildner, Ernest, Jr., 1120 W. College Ave., Jacksonville, Ill.	4	Nutley, Cyril, 905 West End Ave., New York 25, N. Y.	9
Holdridge, Carl H., 14 Beacon St., Boston 8, Mass.	6, 8	Obermaier, John, 6918 N. Karlov Ave., Lincolnwood 30, Ill.	8
Horton, Mrs. Douglas, 44 Francis Ave., Cambridge 38, Mass.	6, 8	Orr, Mrs. H. Winnett, 1601 Smith St., Lincoln, 2, Neb.	8
Howell, Alfred C., R. D. 2, Bethel, Conn.	6, 13	Parsonage, Robert, R. 4, Excelsior, Minn.	7
Huggins, George A., 117 S. 17th St., Philadelphia 3, Pa.	13	Patrick, Loomis, 84 State St., Boston, Mass.	8, 11
Hyer, Marjorie, 287 Fourth Ave., New York 10, N. Y.	13	Pease, Hollis B., The Hanover Bank, New York 15, N. Y.	6
Inglis, Mrs. Ervine, 40 Jefferson Rd., Webster Groves 19, Mo.	6	Penner, Mrs. Albert J., 300 Riverside Drive, New York 25, N. Y.	6
Ives, John H., 19 P.O. Arcade, Bridgeport 3, Conn.	13	Peterson, William, 17 Hillard Rd., St. Louis 22, Mo.	4, 10
James, Mrs. Stanley K., R. D. 1, Middlebury, Vt.	6, 8	Preble, Mrs. Dorothy M., 14 Beacon St., Boston 8, Mass.	12
Jones, S. Guernsey, 3 Highland Ter., Upper Montclair, N. J.	5	Prince, James F., 118 Montclair Ave., Upper Montclair, N. J.	6, 11
Judah, J. Stillson, 1798 Scenic Ave., Berkeley, Cal.	14	Quimby, Mrs. Alma K., 287 Fourth Ave., New York 10, N. Y.	13
Julian, Dr. Percy L., 9352-58 W. Grand Ave., Franklin Park, Ill.	4, 11	Randall, Mrs. Harry C., 5212 Park Ave., Minneapolis 19, Minn.	5, 8
Kahlenberg, Mrs. George E., 1611 26th St., Two Rivers, Wis.	5	Reck, J. Lewis, 19 N. Wall St., Covington, Ohio.	7
Kellogg, J. Hall, 630 Bulkley Bldg., Cleveland, Ohio.	5	Reeves, Orval F., 5332 Yecker St., Kansas City, Kans.	8
Kennedy, Charles J., University of Nebraska, Lincoln, Neb.	5	Reid, Charlotte, 14 Beacon St., Boston 8, Mass.	8
Kennedy, Mrs. Claude C., 2600 Euclid Pl., Minneapolis, Minn.	4	Reneker, Mrs. Robert W., 9251 S. Racine Ave., Chicago, Ill.	5
Kenyon, Helen, 57 Edgehill Rd., New Haven 11, Conn.	14	Reuling, Dr. John A., 14 Beacon St., Boston 8, Mass.	8
Ketcham, Frank S., 1828 Jefferson Pl., N.W., Washington 6, D. C.	5	Risdon, Patricia, 14 Beacon St., Boston 8, Mass.	9
Koch, Ann, Bayberry Lane, Orange, Conn.	7	Roberts, Bernard L., 9701 Brunette Ave., Silver Spring, Md.	5
Kohl, Mrs. Walter, 226 N. Douglas St., Belleville, Ill.	8	Robinson, Mrs. Belle F., 17 Barclay St., Albany 9, N. Y.	4
Kugler, William A., 26 Winslow Rd., Winchester, Mass.	8	Rounds, Leslie R., 32 Washington Sq., New York 11, N. Y.	6, 13, 14
Lauer, Dean Edward H., 2821 50th Ave., N.E., Seattle 5, Wash.	5	Rounds, Mrs. Leslie R., 32 Washington Sq., New York 11, N. Y.	14
Lawless, Dr. Theodore K., 4321 S. Parkway, Chicago 15, Ill.	6, 9	Russell, J. Stuart, Register & Tribune, Des Moines, Iowa.	11
Ligon, David S., 240 Ryder Rd., Manhasset, N. Y.	11	Sadler, Henry, Jr., 854 Ridge Ave., Evanston, Ill.	10
Linden, Mrs. Earl, 227 Church St., Willimantic, Conn.	4	Scamman, Edith, 14 Concord Ave., Cambridge, Mass.	14
Long, Dr. Herman H., Fisk Univ., Nashville 8, Tenn.	9	Schellenger, Harold K., 4554 Starrett Rd., Columbus, Ohio.	9
Longaker, Mrs. Perry R., 137 Lethwalk, Conneaut, Ohio.	9	Schmidt, James, 5544 Surrey Ave., Cincinnati, Ohio.	7
Lowry, William, 249 California St., Newton 58, Mass.	14	Schumacher, Curtis R., 287 Fourth Ave., New York 10, N. Y.	10
MacDowell, J. Watson, Port Chester Savings Bank, Port Chester, N. Y.	6, 13	Seidler, Lucy V., 287 Fourth Ave., New York 10, N. Y.	11, 12
Marcano, Hon. Hipolito, 252 Tanca St., San Juan, P. R.	9	Severinghaus, Dr. Elmer L., Rensselaer Rd., Essex Falls, N. J.	6, 8
Marshall, Robert H., Holyoke National Bank, Holyoke, Mass.	11	Simmons, Mrs. R. Wilbur, 1850 Tenth Ave., Sacramento 18, Cal.	9
Martin, George, 2520 Skopil St., Salem, Ore.	5		
Martin, Marjory A., 287 Fourth Ave., New York 10, N. Y.	11, 12		

Skilton, George W., Connecticut General Life Ins. Co., Hartford 15, Conn.	9	Urban, Nelson, 5320 Grand Ave., Des Moines, Iowa.	6
Smith, Chard P., Falls Village, Conn.	14	Wadleigh, Mrs. Winthrop, 2264 N. Elm St., Manchester, N. H.	8
Smith, Earle E., 14 Beacon St., Boston 8, Mass.	8	Wagner, Mrs. I. H., 1015 W. 77th St., Kansas City 15, Mo.	6
Smith, William B., 16 N. Carroll St., Madison 3, Wis.	4, 5	Walker, Mary A., 14 Beacon St., Boston 8, Mass.	8, 14
Snow, Herbert A., 59 Claremont Ave., Arlington 74, Mass.	14	Walker, Mildred, 19 S. LaSalle St., Chicago 3, Ill.	12
Sprague, Miss Ruth, 14 Beacon St., Boston 8, Mass.	9	Wallberg, Mrs. John A., 36 Ferris Lane, Poughkeepsie, N. Y.	9
Stacks, Harry, Intelligencer Journal, Lancaster, Pa.	13	Webber, Hon. Donald W., 39 Wedgewood Rd., Auburn, Me.	9
Starkey, Mrs. Chester G., 14 Beacon St., Boston 8, Mass.	8	Wellman, Sargent H., 15 Congress St., Boston 10, Mass.	8, 14
Stowers, Frank A., 14 Beacon St., Boston 8, Mass.	8	Wells, Elizabeth, 1259 Kingstown Rd., Kingstown, R. I.	4
Sundeen, Lois, 14 Beacon St., Boston 8, Mass.	11, 12	White, Dr. Park J., 5879 Cabanne Ave., St. Louis, Mo.	11
Sutton, Herbert, 719 N. Lincoln Ave., Scranton, Pa.	5	White, Mrs. Richard L., 138 Elbridge Rd., New Britain, Conn.	9
Swarts, Mrs. Cleon, Hartman Homestead Center, Milroy, Pa.	4	Widber, Mildred C., 19 S. LaSalle St., Chicago 3, Ill.	6, 9
Tanner, Mrs. Paul, 279 Mt. Airy Dr., Rochester 17, N. Y.	11	Williams, Mrs. Robert G., Box 1206, Lake Worth, Fla.	4, 7
Tarrant, Mrs. Frank 3698 St. Paul Blvd., Rochester, N. Y.	5	Williams, Mrs. W. B., 1253 24th St., Newport News, Va.	4, 9
Thornburg, Michael, Selma, Ind.	7	Williamson, Hon. Robert B., 47 Greene St., Augusta, Me.	5
Thorndyke, Kenneth W., 110-112 Memorial Hall, Farringdon St., London, E.C. 4, England	15	Wilson, William K., 287 Fourth Ave., New York 10, N. Y.	12
Todd, Thomas, Jr., 14 Beacon St., Boston 8, Mass.	14	Winslow, Ola Elizabeth, Sheepscot, Me.	14
Treiber, William F., Federal Reserve Bank, 33 Liberty St., New York 45, N. Y.	9, 13	Wiseman, Mrs. William E., 103 W. Greenway, N., Greensboro, N. C.	14
Tucker, Albert B., 1357 Greenwood Cir., Wilmette, Ill.	6, 9	Zeller, Edwin B., Y.M.C.A., 500 First Ave., Cedar Rapids, Iowa.	6, 8

CONGREGATIONAL CHRISTIAN ORDINATIONS, 1957

ALDRIN, HAROLD LINCOLN, <i>Bangor Theol. Sem., Plain Ch., Bowling Green, Ohio</i>	June 16	DICKINSON, RICHARD DONALD NYE, JR., <i>Boston U. Sch. Theol., Pelchertown, Mass.</i>	Sept. 15
ANDERSON, GORDON JAMES, <i>Boston U. Sch. Theol., Union Ch., East Walpole, Mass.</i>	Mar. 29	DUNCANSON, RICHARD WEIR, <i>Boston U. Sch. Theol., Old South Ch., Boston, Mass.</i>	June 2
ANDREWS, RICHARD CARL, <i>Hartford Theol. Sem., Wendell, Mass.</i>	June 2	ECKERSON, EARL RAYMOND, <i>Gordon Div. Sch., South Bristol, Me.</i>	May 24
AXEN, GAIL, <i>Yankton Coll. Sch. Theol., Carroll, Neb.</i>	Nov. 17	EDMONDSON, JAMES VICTOR, <i>Hartford Theol. Sem., Northfield, Conn.</i>	July 14
BAILEY, PAUL JOSEPH, <i>Hartford Theol. Sem., West Suffield, Conn.</i>	Oct. 20	EMERY, H. MERRILL, JR., <i>Andover Newton Theol. Sch., Somerset, Mass.</i>	Jan. 27
BAILIFF, CORA ELLEN, <i>Sumner, Ill.</i>	Oct. 4	ENGLAND, CHARLES DONALD, <i>Chicago Theol. Sem., 1st Ch., Atwood, Ill.</i>	May 5
BARBER, ROBERT INGRAM, <i>Yale U. Div. Sch., Olmsted Falls, Ohio</i>	June 23	FIELD, ROBERT CRAIG, <i>Bangor Theol. Sem., Ellsworth, Minn.</i>	June 24
BARNES, JAMES SANBORN, <i>Andover Newton Theol. Sch., Tabernacle Ch., Salem, Mass.</i>	June 16	FITZGERALD, ROBERT LEO, <i>Pacific Sch. Rel., Los Alamitos, Cal.</i>	Dec. 29
BARNES, RICHARD JOSEPH, <i>Hamp-ton, Ga.</i>	Dec. 3	FORD, CHESTER VICTOR, <i>Harvard U. Div. Sch., Brunswick, Me.</i>	Dec. 1
BARNETT, RICHARD HENRY, <i>Yale U. Div. Sch., 1st Ch., Holyoke, Mass.</i>	Nov. 8	FORREST, ANNE VIRGINIA, <i>Andover Newton Theol. Sch., South Ch., Concord, N. H.</i>	Oct. 11
BAUSE, GEORGE HENRY, <i>Crozer Theol. Sem., Stratham, N. H.</i>	Nov. 24	GARRETT, ROBERT GLENN, <i>Duke U. Div. Sch., Burlington N. C.</i>	Nov. 29
BEINEMA, MARVIN RONALD, <i>Bangor Theol. Sem., Sherman Mills, Me.</i>	June 24	GAUD, VICTOR MANUEL, <i>Seminario Evangelico de, P. R., Juana Diaz, P. R.</i>	Dec. 13
BENGEL, NORMAN RICHARD, <i>Fuller Theol. Sem. & Harvard U. Div. Sch., Foreign Ch., Waimea, Kauai, T. H.</i>	Mar. 31	GOODHEART, JESSE MERRITT, <i>United Theol. Sem., 1st Ch., Amboy, Ill.</i>	Mar. 3
BERGFALK, ROBERT LOWE, <i>Union Theol. Sem., Mayflower Ch., Minneapolis, Minn.</i>	June 11	GUSSNER, ROBERT ERWIN, <i>Southern Methodist U. & Boston U. Sch. Theol., Glyndon, Minn.</i>	July 14
BRADEN, WARREN HARDING, <i>1st Ch., Lebanon, Ind.</i>	Sept. 1	HAJARIAN, RONALD CHARLES, <i>Hartford Theol. Sem., Porter Ch., Brockton, Mass.</i>	May 26
CALCAGNI, CHARLES PETER, <i>Hartford Sem. Found., Bloomfield, Conn.</i>	May 19	HAM, CHESTER RAY, <i>Andover Newton Theol. Sch., Columbia, S. D.</i>	Dec. 8
CARMEN, DAVID RALPH, <i>Drew U. Sch. Theol., Bound Brook, N. J.</i>	June 11	HANDSPICKER, MEREDITH BROOK, <i>Yale U. Div. Sch., 1st Ch., Malden, Mass.</i>	June 16
CHAPMAN, JAMES WALTER, <i>Oberlin Grad. Sch. Theol., Riverside Mem. Ch., Haverhill, Mass.</i>	June 30	HANSEN, NORMAN JAMES, <i>Central Theol. Sem., Arlington, Neb.</i>	Nov. 25
COLSON, Z. WILLIAM, JR., <i>Chicago Theol. Sem., Laconia, N. H.</i>	May 23	HAZARD, CHARLES PERRY, <i>1st Ch., Wolverine, Mich.</i>	Aug. 30
COOK, HALE HENRY, <i>Hartford Theol. Sem., United Ch. of North India, Vadala, India</i>	June 28	HEMENWAY, HENRY JACK, <i>Yale U. Div. Sch., Meriden, N. H.</i>	Jan. 6
CORNELL, DAVID ARNOLD, <i>Western Theol. Sem., Saugatuck, Mich.</i>	Oct. 9	HENDERSON, HAROLD C., <i>Vanderbilt U. Div. Sch., Westminster, Ohio</i>	June 9
COWAN, JOHN LOUIS, <i>Chicago Theol. Sem., Hazel Park Ch., St. Paul, Minn.</i>	Dec. 19	HEYER, EDWARD LEON, <i>Evangelical Theol. Sem. & McCormick Theol. Sem., New England Ch., Aurora, Ill.</i>	Jan. 20
CROCKETT, LARRIMORE CLYDE, <i>Chicago Theol. Sem., Dummerston, Vt.</i>	Oct. 27	HOBBS, WILLIAM FRANKLIN, <i>Chicago Theol. Sem., Roberts, Ill.</i>	June 23
CROSS, DAVID THEODORE, <i>Andover Newton Theol. Sch., Pilgrim Ch., Southborough, Mass.</i>	May 19	HORST, ROBERT WILLIAM, <i>Oberlin Grad. Sch. Theol., Monroeville, Ohio</i>	Sept. 29
CROWLE, DAVID RAWLINGS, <i>Oberlin Grad. Sch. Theol., Litchfield, Mich.</i>	Nov. 25	HOWARD, ROBERT LOTHROP, <i>Andover Newton Theol. Sch., Craftsbury Common, Vt.</i>	Aug. 18
DEBBINK, DAVID HENRY, <i>Chicago Theol. Sem., 2nd Ch., Grand Rapids, Mich.</i>	Mar. 31	HOWARD, STEPHEN DAVIES, <i>Harvard U. Div. Sch., Binghamton, N. Y.</i>	Jan. 20

- JAMES, FREDERIC BROADUS, 1st Ch.,
Medford, Minn. June 23
- JAMES, MRS. MURIEL MARSHALL,
Church Div. Sch. of Pacific, Orinda, Cal. Oct. 19
- JOHNSON, MARTIN THOR, *Yale U.*
Div. Sch., Higganum, Conn. June 2
- JOHNSON, STANLEY FRITZ, *Bangor*
Theol. Sem., 1st Ch., Wiscasset, Me. May 26
- JOHNSON, WILSON, Christian Star
Church, Morehead City, N. C. Nov. 3
- KAINA, WILLIAM HIIAKAIKAPOLIO-
PELE, *Yankton Coll. Sch. Theol.*, Wana-
nalua Ch., Hana, Maui, T. H. Mar. 3
- KARSHNER, DONALD LEE, *Union*
Theol. Sem., Elmhurst Ch., Brooklyn,
N. Y. May 29
- KASSOUNI, VARTKES MANUEL, *Bibli-
cal Sem.*, Armenian Ch., New York,
N. Y. Jan. 20
- KELSEY, GEORGE W., JR., *Union Theol.*
Sem., Park Pl. Ch., Pawtucket, R. I. June 16
- KING, HARRY CLAUDE, JR., *Hartford*
Theol. Sem., 1st Ch., West Springfield,
Mass. June 16
- KOOMRUIAN, CHARLES, *New Brunsw-
wick Theol. Sem.*, Armenian Ch., New
York, N. Y. May 12
- KURTZ, RONALD GILMAN, *Yale U.*
Div. Sch., Northfield, Vt. June 23
- LAWRENCE, PHILIP RODNEY, *Yale U.*
Div. Sch., Ch. of Christ, Yale U., New
Haven, Conn. June 4
- LAWRENCE, ROBERT PRENTICE,
Andover Newton Theol. Sch., United Ch.,
Norwich, Conn. May 26
- LIGHT, BYRON HILLER, *Pacific Sch.*
Rel., 1st Ch., Riverside, Cal. Jan. 13
- LIKINS, MARJORIE HARJES, *Union*
Theol. Sem., Van Nuys, Cal. May 5
- LIPPERT, WILMOT THEODORE, *South-
ern Meth. U.*, Gordon Mem. Ch., Moline,
Ill. Nov. 10
- LORIMER, WILLIAM GRIFFIN, *Hart-
ford Theol. Sem.*, Pawlet, Vt. June 2
- LYONS, CHRISTOPHER ARTHUR, *Gor-
don Div. Sch.*, Darlington Ch., Pawtucket,
R. I. June 28
- MANNING, MARGUERITE, *Boston U.*
Sch. Theol. & Union Theol. Sem., River-
side Ch., New York, N. Y. Sept. 29
- MASON, RANDALL CHAPLAIN, JR.,
Duke U. Div. Sch., 1st Ch., Paterson,
N. J. Nov. 17
- MATHIS, JOHN PHILIP, *Hartford Sem.*
Found., Horace Bushnell Ch., Hartford,
Conn. May 12
- MCCULLARS, WILLIAM McLENDON,
Alexander City, Ala. Dec. 15
- MIYASHIRO, TSUNEO, *Boston U. Sch.*
Theol., 1st Ch., Royalston, Mass. Dec. 1
- MOCKLER, JAMES MICHAEL, *Harvard*
U. Div. Sch., West Dennis, Mass. Feb. 3
- MORGAN, ROBERT LEWIS, *Yale U.*
Div. Sch., Pilgrim Ch., Schenectady,
N. Y. June 16
- MORLEY, ARTHUR, *Gordon Div. Sch.*,
Old South Union Ch., South Weymouth,
Mass. Nov. 24
- MORSE, KENNETH JEFFREY, *Union*
Theol. Sem., Newton Highlands, Mass. May 12
- MOYER, KENYON EDWARD, *Union*
Theol. Sem., Broadway Ch., New York,
N. Y. June 30
- MUSGRAVE, RAYMOND RUDOLPH,
Louisville, Ill. Aug. 22
- MUTH, PHILIP ARTHUR, *Chicago Theol.*
Sem., Homer Ch., Lockport, Ill. June 9
- NASON, HOWARD EARL, *Andover New-
ton Theol. Sch.*, Byfield, Mass. May 26
- NAVE, CLARE, Sumner, Ill. Oct. 4
- NEWTON, SETH WOLCOTT, *Union*
Theol. Sem., Harvard Ch., Brookline,
Mass. June 23
- OLSON, FREDERICK OSCAR, *Chicago*
Theol. Sem., Thomas Mem. Ch., Chicago,
Ill. Nov. 17
- OSTLUND, DOUGLAS HAROLD, *Butler*
U. Sch. of Rel., 1st Ch., Lebanon, Ind. Mar. 31
- PEARCE, LOYAL LOYD, *Chicago Theol.*
Sem., Brimfield, Ill. June 2
- PERKINS, CHESTER, New Hope Ch.,
Tipton, Ind. Nov. 3
- PERKINS, JACK EDWARD, *Bangor*
Theol. Sem., South Parish Ch., Augusta,
Me. Nov. 10
- PERKINS, LAWRENCE JOSEPH, JR.,
Chicago Theol. Sem., Seward, Ill. Nov. 10
- RANGOON, RICHARD RALPH, *Andover*
Newton Theol. Sch., 2nd Ch., Waterbury,
Conn. June 23
- REED, HENRY HUDSON, *Boston U.*
Sch. Theol., East Freetown, Mass. June 16
- REEDER, RUDOLPH REX, *Chicago*
Theol. Sem., Moravia, N. Y. Nov. 17
- RICHARDS, STACY SUMNER, *Andover*
Newton Theol. Sch., Tyngsborough, Mass. May 26
- RIEWALD, ARTHUR GEORGE, *Fuller*
Theol. Sem., Lake Ave. Ch., Pasadena,
Cal. Dec. 1
- ROBB, ROBERT CHRISTOPHER, *Cro-
zer Theol. Sem.*, Orford, N. H. Oct. 20
- ROBERTS, J. WALLACE, Beulah Ch.,
Wadley, Ala. Dec. 29
- ROBERTSON, BURNELL JACOB, *Lamp-
ton Theol. Sem.*, New Iberia, La. Apr. 11
- ROE, RUSSELL RICHARD, *Pacific Sch.*
Rel., Pittsburg, Cal. Jan. 20
- RUDY, WALTER LINVILLE, *Andover*
Newton Theol. Sch., Florence, Mass. Oct. 13
- SADLEIR, WILBUR BENJAMIN, *Ban-
gor Theol. Sem.*, 1st Ch., Melrose, Mass. June 9
- SAMUELS, CHARLES WESLEY, Eben-
izer Chr. Ch., Burlington, N. C. Oct. 13
- SANFORD, KENNETH JOHN, *Hartford*
Theol. Sem., Morris, Conn. June 11
- SCHATZ, RAYMOND MELVIN, *Yankton*
Coll. Sch. Theol., Selby, S. D. May 30
- SHEILD, JOHN MORGAN, *Andover*
Newton Theol. Sch., 1st Ch., Vermillion,
S. D. Aug. 4

- SHORT, WALLACE CLIFFORD, *Union Theol. Sem.*, Hollis Ave. Ch., Queens Village, N. Y. May 26
- SIFF, LEONARD FRANCIS, *Westminster Theol. Sem.*, Columbia Hts. Com. Ch., Fairlawn, N. J. Jan. 27
- SMITH, DUANE WARNER, *Yale U. Div. Sch.*, 1st Ch., Painesville, Ohio June 23
- SMITH, HARRY DANIEL, *Yale U. Div. Sch.*, Ch. of Redeemer, New Haven, Conn. May 26
- SMITH, WAYNE EDWARD, *Oberlin Grad. Sch. Theol.*, 1st Ch., Wayland, Mich. Sept. 15
- SMITH, WILLIAM OLIVER, *Pacific Sch. Rel.*, Hayward, Cal. May 31
- SPENCER, ADELE BEAUMONT, *Oberlin Grad. Sch. Theol.*, Rock Creek, Ohio Nov. 6
- STEINBERG, JOHN BALLENTINE, *Union Theol. Sem.*, 1st Ch., Nekoosa, Wis. June 9
- STIMPSON, DIXON B., Union Hill Ch., Pearson, Ga. Mar. 22
- STRASBURG, FREDERICK ROBERT, *Andover Newton Theol. Sem.*, South Ch., Springfield, Mass. Mar. 10
- STURCH, RAY C., *United Theol. Sem.*, 1st Chr. Ch., Dayton, Ohio June 16
- SWANSON, ROBERT OLMSTEAD, *Crozer Theol. Sem.*, Chr. Ch., Mt. Union, Pa. May 5
- TADGELL, H. ALLEN, JR., *Boston U. Sch. Theol.*, North Ch., Winchendon, Mass. Nov. 10
- TAYLOR, ALVA MELBOURNE, *Andover Newton Theol. Sch.*, 1st Ch., Pelham, N. H. May 26
- THOMAS, WILLIAM R., *Chicago Evang. Inst. & Bible Coll.*, Colwell, Iowa Mar. 17
- TILLET, GEORGE FREDERICK, *Andover Newton Theol. Sem.*, 1st Ch., Upton, Mass. June 2
- TOLLEY, WILLIAM PERRONEAU, *Hartford Sch. Rel. Edu.*, Immanuel Ch., Hartford, Conn. Mar. 4
- TULL, ROBERT WARREN, *Boston U. Sch. Theol.*, South Ch., Springfield, Mass. June 9
- TYSON, DANIEL CARR, *Pacific Sch. Rel.*, Smith Center, Kans. Feb. 24
- VANDER GROEF, JOHN WARD, *Bloomfield Sem.*, St. Paul's Ch., Pine Island, N. Y. Nov. 3
- VOELKEL, ROBERT TOWNSEND, *Union Theol. Sem.*, Plymouth Ch., Ft. Wayne, Ind. June 9
- WAGNER, SAMUEL BRUCE, *Union Theol. Sem.*, Southfield, Mass. Oct. 20
- WALIAU, LEOPOLD PUUNONI, *San Francisco Theol. Sem.*, Kawaiahao Ch., Honolulu, T.H. Dec. 8
- WASHINGTON, JOHN ROBERT, *Andover Newton Theol. Sch.*, Sheldon St., Providence, R. I. Oct. 20
- WATSON, ROBERT DUNCAN, *Chicago Theol. Sem.*, 2nd Ch., Beloit, Wis. Oct. 27
- WHITWER, CLARENCE ELMORE, *Andover Newton Theol. Sch.*, United Ch., Hallam, Neb. Nov. 3
- WILLIAMS, JAMES FREDERICK, *Oberlin Grad. Sch. Theol.*, 1st Ch., Gaylord, Mich. Oct. 11
- WILLIAMS, MARION JACOB, United Ch. of Christ, Loekport, Ind. Dec. 1
- WILSON, WILLIAM CROFT, *Yale U. Div. Sch.*, 2nd Ch., Greenwich, Conn. June 30
- WOOD, JAMES N., *Yankton Coll. Sch. Theol. & Union Theol. Sem.*, 1st Ch., Lusk, Wyo. Sept. 8
- YATES, HERBERT SEAWELL, *Union Theol. Sem.*, Good Neighbor Ch., New York, N. Y. June 2
- YOUNG, LEWIS CHARLES, *Oberlin Grad. Sch. Theol.*, 1st Ch., La Grange, Ill. June 13
- ZECKHAUSEN, PAUL WESLEY, *Union Theol. Sem.*, Manhasset, N. Y. June 2

NECROLOGY OF CONGREGATIONAL CHRISTIAN MINISTERS WHOSE DEATHS WERE REPORTED DURING THE YEAR 1957

Ordination is Congregational Christian unless otherwise noted. Pastorates and interdenominational work are covered for period of full ministerial standing only. Further information is on file in the Year Book Department and may be had on request.

Explanation of abbreviations follows

ABCFM	American Board of Commissioners for Foreign Missions
asso	associate
asst	assistant
b	born
ch	church
chap	chaplain
d	died
fr	from
his	historian
int	interim
idw	interdenominational work
lo	limited ordination
my	missionary
o	ordained
p	pastorate
par	parish
	p at l
	pf
	pod
	pres
	re
	reg
	sec
	sup
	supnt
	tr
	VA
	vic
	WW
	pastor at large
	professor
	pastor of other denomination
	president
	religious education
	registrar
	secretary
	supply
	superintendent
	transferred
	Veterans Administration
	vicinity
	World War

ALEXANDER, WILLIAM HERBERT, b Brightlingsea, Essex, England, Oct 21, 1861. o Cong, Marlboro, NH, Oct 29, 1891. p Trinity ch, Marlboro, NH, 1891-93; Weymouth & Braintree, Mass, 1893-96; 2nd ch, Derby, Conn, 1905-13; Whitneyville, Conn, 1919-21; Morris, Conn, 1921-22. d Orange, Conn, May 2, 1957.

ALLEN, GEORGE E, b England. o Cong, Williamstown, Mass, Nov 1, 1910. p South Williamstown, Mass, 1910-12; Wendell, Mass, 1912-15; West Barnstable, Mass, 1915-19; 1st ch, Hawley & Plainfield, Mass, 1919-25; Whitinsville, Mass, 1925-32. d Rindge, NH, Apr 2, 1957.

BAGDIKIAN, ARAM THEODORE, b Marash, Turkey, Aug 15, 1882. o Cong, Boston, Mass, May 24, 1921. p Armenian Cilician ch, Boston & 1st Armenian ch, Cambridge, Mass, 1921-37; Armenian ch, Worcester, Mass, 1937-57. d Worcester, Mass, Aug 23, 1957.

BALIAN, MIHRAN P, o Buenos Aires, Argentina, Mar 16, 1936. p Armenian ch, Lawrence, Mass, 1949-51. d 1955.

BALLARD, ARCHIE DEAN, b Alexander City, Ala, Feb 6, 1889. o Tallassee, Ala, Nov 30, 1952. Balm of Gilean ch, Seman, 1952-56 & Eclectic, Ala, 1954-56. d Tallassee, Ala, Jan 27, 1957.

BALLOU, JOHN KENDRICK, b vic Somerset, Ky, May 16, 1873. Drake U Div Sch. Tr to Cong, 1919. p 1st ch, Santa Rosa, Cal, 1919-21; Alturas & Likely, Cal, 1933-39; Sunnyvale, Cal, 1939-53. d Sunnyvale, Cal, Apr 19, 1955.

BARNES, WILLIAM DELUCE, JR, b Brooklyn, NY, Apr 26, 1885. Auburn Theol Sem & Hartford Theol Sem. o Cong, Mansfield, Mass, June, 1911. pod 1911-15; p Osceola, NY, 1915-21; Collbran & Rateau Valley, Colo, 1921-26; Montville & Salem, Conn, 1926-43; Fed ch, Bloomfield, Conn, 1945-46. d Hartford, Conn, Jan 23, 1957.

BAUGHMAN, CLIFFORD WILLIAM, b Smithfield, Ill, Oct 14, 1893. Tr fr Disc, 1944. p Buda & Neponset, Ill, 1944-49; Pekin & South Pekin, Ill, 1949-56. d Blue Island, Ill, Oct 15, 1957.

BEMBOW, JOHN HARRIMAN, b Baltimore, Md, Feb 21, 1922. Andover Newton Theol Sch & Gordon Div Sch. o Westminster, Mass, June 1, 1952. p Westminster, Mass, 1952-56. d Westminster, Mass, May 22, 1956.

BENDER, WILLIAM ALBERT, b Lawrence, Miss, Mar 8, 1886. Moody Bible Inst. Tr fr Bapt, 1916. p Jackson, Miss, 1916-20; Abbeville, La, 1920-26; 1st ch, Corpus Christi, Tex, 1926-34; chap, Tougaloo Coll, 1934-56. d Tougaloo, Miss, July 1, 1957.

BENNINGER, SAMUEL CLARENCE, b Pennsylvania, May 12, 1872. Tr fr Meth, 1925. p Blue Island, Ill, 1925-27; Mounds, 1927-51 & Grand Chain, Ill, 1930-51. d Mowequa, Ill, July 18, 1957.

BINKHORST, ARIE, b 'S Graavendeel, The Netherlands, Oct 26, 1865. Yale U Div Sch. o Cong, Kalamazoo, Mich, Apr 25, 1895. p Hart, Mich, 1895-99; St Johns, Mich, 1899-1903; Tucson, Ariz, 1915-18; sec, Chicago Theol Sem, 1918-24; sec, Olivet Coll, 1924-44. d Lansing, Mich, Nov 13, 1957.

BLAISDELL, JAMES ARNOLD, *b* Beloit, Wis, Dec 15, 1867. Hartford Theol Sem. *o* Cong, Waukesha, Wis, Nov 1, 1892. *p* Waukesha, Wis, 1892-96; Olivet, Mich, 1896-1903; *pf*, Beloit Coll, 1903-10; *pres*, Pomona Coll, 1910-25; *pres*, Claremont Coll, 1925-36. *d* Claremont, Cal, Jan 29, 1957.

BOWERS, ROY EDWIN, *b* Macon, Mo, Jan 7, 1872. Chicago Theol Sem. *o* Cong, Ruggles, Ohio, Sept 1, 1898. *p* Rootstown, Ohio, 1899-1904; Ashland, Ohio, 1904-08; Wilmette, Ill, 1908-18; Lakewood, Ohio, 1918-40; *p* at l, Ohio, 1940-55. *d* Lakewood, Ohio, Mar 7, 1957.

BRADLEY, DWIGHT JACQUES, *b* Yankton, SD, Dec 16, 1889. Pacific Sch Rel. *o* Cong, Cleveland, Ohio, 1915. *p* Highland ch, Cleveland, Ohio, 1915-17; 1st ch, El Paso, Tex, 1917-20; 1st ch, Webster Groves, Mo, 1920-29; 1st ch, Newton Centre, Mass, 1930-34; Union ch, Boston, Mass & *pf*, Andover Newton Theol Sch, 1934-38; *idw*, 1938-52; Edgehill ch, New York, NY, 1953-57. *d* New York, NY, Dec 27, 1957.

BROCK, GEORGE ATWOOD, *b* Suspension Bridge, NY, Sept 16, 1862. Yale U Div Sch. *o* Saxonville, Mass, June 29, 1891. *p* Saxonville, Mass, 1891-99; 1st ch, Lockport, NY, 1899-1918; *asst supt*, New York Conf, 1918-22; Saratoga Springs, NY, 1922-48. *d* Saratoga Springs, NY, Aug 15, 1957.

BRODIE, ROBERT B, *b* Henderson, NC, Dec 15, 1872. *o* Chr, Suffolk, Va, Dec 12, 1891. *p* Deans Grove ch, Louisburg, NC, 1895-99; Beathsada ch, New York, 1904-56 & Mt Vernon, NY, 1931-32 & Bethlehem ch, Newark, 1934-37 & Corinth ch, Jersey City, NJ, 1938-39. *d* New York, NY, May 7, 1957.

BROTHERSON, ARTHUR, *b* Cobourg, Ontario, Canada, Nov 1, 1875. Bangor Theol Sem. *o* Cong, Lee, NH, June 6, 1915. *p* Lee & Madbury, NH, 1915-17; Alstead, NH, 1917-19; Franklin, Vt, 1920-21; Marshfield, Vt, 1921-22; Londonderry & Peru, Vt, 1924-27; Quechee, Vt, 1927-30; Coventry, Vt, 1930-38; Berlin, Vt, 1938-40. *d* Franklin, Vt, Nov 28, 1957.

BROWN, ESTLE ONA, *b* Bartholomew Co, Ind, Sept 1, 1870. *o* Chr, North Star, Ohio, Sept 16, 1926. *p* Blountsville, Ind, 1926; Muncie, Ind, 1926-27; Farville, 1927-29 & Upland, Ind, 1928-29. *d* Warren, Ind, Jan 25, 1957.

BURTON, CHARLES WESLEY, *b* Meridian, Miss, Apr 19, 1884. Yale U Div Sch. *o* Cong, Augusta, Ga, Nov 22, 1914. *p* 1st ch, Macon, Ga, 1914-18; Lincoln Mem ch, Chicago, Ill, 1918-25; *pod*, 1936-45; South ch, Chicago, Ill, 1956-57. *d* Chicago, Ill, Sept 23, 1957.

BUTTERFIELD, RAY EVAN, *b* Weatherfield, Vt, Apr 25, 1883. Hartford Theol Sem. *o* Medway, Mass, Oct 15, 1909. *p* Medway Village, Mass, 1909-11; 1st ch, Woodhaven, NY, 1911-13; Thomas Mem ch, Chicago, Ill, 1914-17; South ch, Chicago, Ill, 1917-19; Bethany ch, Worcester, Mass, 1919-29; *supt*, Worcester My Society, 1930-31; Maplewood ch, Malden, Mass, 1931-38; Hinsdale, NH, 1938-41; Leominster, Mass, 1943-48; Windsor, Mass, 1948-53. *d* Ascutney, Vt, Dec 25, 1957.

CADY, GEORGE RAYMOND, *b* Raritan, Ill, Feb 6, 1884. Garrett Bib Inst. *Tr fr* ME, 1913. *p* 1st ch, Clinton, Iowa, 1913-20; Pilgrim ch, Chicago, Ill, 1920-23; 1st ch, Kenosha, Wis, 1923-50. *d* Kenosha, Wis, Sept 8, 1957.

CALEY, GEORGE BURDETTE, *b* Rochester, Wis, May 15, 1878. *Tr fr* ME, 1930. *p* Haynes & Hettinger & Lemmon, ND, 1930-37; Barlow & New Rockford & Oberon, ND, 1937-41; 1st ch, Garrison & Max, ND, 1942-50. *d* Garrison, ND, Dec 15, 1957.

CARNES, ELZA AUGUSTA, *b* Marion Co, Ohio, Jan 8, 1883. Chicago Theol Sem. *Tr to* Cong, 1922. *p* Chelsea, Mich, 1922-23; Steger, Ill, 1948-54. *d* Bloomingdale, Mich, Aug 20, 1956.

CASSELL, ISAAC, *b* Dayton, Ohio, Nov 17, 1875. Oberlin Grad Sch Theol. *o* Chr, 1904. *p* Lafayette, Ohio, 1904-05; South Amherst ch, Oberlin, Ohio, 1905-07; DeSmet, SD, 1908-11; Geddes, SD, 1911-14; Elkader, Iowa, 1914-17; Montrose, Colo, 1918-25; Cortland, Neb, 1925-31; Fed ch, Fairmont, Neb, 1931-40; Fed ch, York, Neb, 1940-42; Geneva, Neb, 1943-48. *d* Fairbury, Neb, June 15, 1957.

CENTENO, EMETERIO ALCORIZA, *b* Philippines, Mar 4, 1896. *o* Puunene, Maui, TH, Nov 8, 1933. *p* Maui ch, Puunene, TH, 1933-53. *d* Honolulu, TH, June 12, 1956.

CHANDLER, WARREN MELVIN, *b* Brockton, Mass, July 17, 1901. Andover Newton Theol Sch. *o* Newfane, Vt, May 11, 1936. *p* 1st ch, Newfane, Vt, 1936-42; chap, US Army, 1942-46; Central ch, Chelmsford, Mass, 1946-55; 1st ch, Danvers, Mass, 1955-57. *d* Danvers, Mass, Mar 26, 1957.

CHEDISTER, EDWIN STANLEY, *b* Rockaway, NJ, June 16, 1889. Princeton Theol Sem. *Tr fr* Presb, 1933. *p* Maplewood, NJ, 1933-41; 2nd ch, Albany, NY, 1941-49; Endicott, NY, 1949-56. *d* Albany, NY, Nov 23, 1956.

CLAPP, ELLERY CARROLL, *b* Northampton, Mass, Dec 30, 1879. Andover Theol Sem. *o* Lisbon, NH, Oct 3, 1906. *p* Lisbon, NH, 1906-08; *idw*, 1918-26; Greenwich, Mass, 1926-30; chap, Veteran's Admin Hospital, Leeds, Mass, 1924-54. *d* Northampton, Mass, Dec 4, 1957.

CLARK, ETHELBERG FLETCHER, *b* Lake City, Iowa, July 28, 1872. Otterbein Theol Sem. *Tr fr* UB, 1913. *p* Marion, Iowa, 1913-15; Keek & Silver Creek, Iowa, 1915-18; Mussellsell, Mont, 1918-22;

Big Horn & Custer & Pompey's Pillar & Waco, 1922-28 & Wanetta, Mont, 1925-28; Paonia, Colo, 1928-30; idw, 1930-32; pod, 1932-41; Hedgesville, 1941-42 & Judith Gap, 1941-43 & Molt, Mont, 1942-50. *d* Billings, Mont, Oct 2, 1957.

COLES, SAMUEL BRACY, *b* Tilden, Ala, May 3, 1888. Biblical Sem. *o* Broadway Tabernacle, New York, NY, Mar 31, 1946. My, ABCFM, Angola, Africa, 1946-50. *d* South Ozone Park, NY, Mar 9, 1957.

CONRAD, WILLIAM ORION, *b* Sterling, Minn, Apr 26, 1861. Union Theol Sem. Tr fr Presb, 1896. *p* Rollstone ch, Fitchburg, Mass, 1896-1906; Harrisville & Nelson, NH, 1907-08; Sullivan, NH, 1908-09; Court St ch, Keene, NH, 1909-24; Central ch, Georgetown, Mass, 1924-33. *d* Wells, Me, July 23, 1957.

COOK, EZRA ALBERT, *b* Chicago, Ill, July 14, 1875. Chicago Theol Sem. *o* Cong, Algonquin, Ill, June 21, 1901. *p* Algonquin, Ill, 1901-04; Big Timber, Mont, 1904-09; pod, 1909-16; Capitol Hts, Md, 1916-27; Wallin ch, Grand Rapids, Mich, 1927-35; Olney, Ill, 1935-36; Streator, Ill, 1936-38; Seward, Ill, 1938-41; Lodi, Ill, 1941-42; Mattoon, Ill, 1942-44; Port Byron, Ill, 1950-54. *d* Aledo, Ill, Apr 8, 1957.

COOP, CHARLES, *b* Fairfield, Iowa, May 7, 1862. *o* Chr, 1898. *p* Perlee, Iowa, 1902-28; Fairfield, Iowa, 1928-30. *d* Fairfield, Iowa, Mar 15, 1956.

COOPER, FREDERICK, *b* Olney, Ill, Mar 18, 1877. *o* Chr, Neodesha, Kans, Sept 12, 1900. *p* Lincoln, Kans, 1900-05; Weaubleau, Mo, 1909-13; Central West, Mo, 1928-33; Antioch & Frankfort, Ind, 1933-37; North Manchester, Mass, 1937-46; Urbandale ch, Des Moines, Iowa, 1946-51; Nashua, Iowa, 1951-53. *d* Grinnell, Iowa, Oct 18, 1957.

CROCKETT, BARNEY CLYDE, *b* Rockalo, Ga, May 14, 1896. Chicago Theol Sem. *o* Cong, Signal Mountain, Tenn, Apr 29, 1927. *p* Signal Mountain, Tenn, 1927-29; Big Rock, Ill, 1929-34; Grays Lake, Ill, 1934-35; Como ch, Minneapolis, Minn, 1935-41; Texarkana, Ark, 1941-42; chap, US Army, 1942-46; 1st ch, Anamosa, Iowa, 1946-52; Blencoe & Onawa, Iowa, 1952-57. *d* Iowa City, Iowa, Apr 24, 1957.

DALZELL, GEORGE, *b* Sweetwater, Nev, Nov 3, 1869. Chicago Theol Sem. *o* Chr, Barnes City, Iowa, 1893. *p* Hubbard & Marietta & North Star, Iowa, 1893-96; Lake City, Iowa, 1896-99; Onarga, Ill, 1899-1900; 1st ch, Roberts, Ill, 1900-01; Highland, Ill, 1901-05; Cambridge, Ill, 1905-06; Lusk & Manville, Wyo, 1906-08; Dayton, Iowa, 1910-11; Shoshone, Wyo, 1911-13; Van Tassell, Wyo, 1913-14; Morland, Wyo, 1914-15; Orchard Prairie & Pleasant Prairie, Wash, 1916-18; Paradise, Mont, 1918-19; Arlee & Comos Prairie & Dixon, Mont, 1919-20; Franklin & Hedgeville & Musselshell & Nikil, Mont, 1921-26; Bordulac & Edmunds & Melville & 1st ch & Malcolm ch, Pettibone, ND, 1926-28; Challis, Ida, 1930-35. *d* Spokane, Wash, May 16, 1955.

DAVIS, ALBERT PUTNAM, *b* Sharon, Mass, June 5, 1866. Yale U Div Sch. *o* Cong, Wakefield, Mass, Nov 22, 1895. *p* 1st ch, Wakefield, Mass, 1895-1906; Pomona, Cal, 1909-15; idw, 1915-40. *d* Claremont, Cal, Aug 2, 1956.

DAVIS, LLOYD GRANVILLE, *b* Norwood, Mass, Jan 23, 1881. Biblical Sem. *o* Cong, Steuben, Me, June 9, 1908. pod, 1908-10; idw, 1910-46. *d* Pomona, Cal, Aug 13, 1957.

DEAN, THOMAS JACKSON, *b* Pendergrass, Ga, Apr 16, 1899. *o* Chr, Phenix City, Ala, May 2, 1925. *p* Phenix City, Ala, 1925-29; North Highland ch, Columbus, Ga, 1929, 1933-37; Bawnan & Braselton & Buford & Oxford, Ga, 1944-47; North Highland ch, Columbus, Ga, 1947-55. *d* Thomaston, Ga, Nov 18, 1956.

DENLINGER, WILLIAM LINVILLE, *b* Gordonville, Pa, Mar 11, 1885. Moody Bible Inst. Tr to Cong Chr, 1943. *p* Coletown ch & Stelvideo ch, Greenville, Ohio, 1943-53; Buckland, Ohio, 1953-57. *d* Buckland, Ohio, June 8, 1957.

DOBECK, ROBERT, *b* Ziedichfuer, Germany, Mar 10, 1885. St Chrischona Theol Sem, Basel, Switzerland. *o* Cong, Ft Collins, Colo, May 6, 1923. *p* Okeene & Manitou, Okla, 1923-24; Alexander, 1924-29 & Alamota, Kans, 1924-31 & Shattuck, Okla, 1928-29 & Bazine, Kans, 1929-33; Rocky Ford, Colo, 1933-39; Fallon & Marsh & Plevna, Mont, 1939-46; American Falls, Ida, 1946-47; Darrouzett, Tex, 1947-49; Moberge, SD, 1949-51. *d* Omaha, Neb, Feb 21, 1957.

DOLLISON, A J, *o* Chr, 1921, pres, Sciota Valley Assn, 1927-28 and vice pres, 1928-29; *p* Circleville, Ohio, 1929-32. *d* 1955.

EASTMAN, HARVEY MORSE, *b* Dennysville, Me, Sept 29, 1883. Moody Bible Inst. *o* Cong, Temple, NH, Apr 17, 1907. *p* Temple, NH, 1907-12; Hilton, NH, 1912-21; Slatersville, RI, 1921-47. *d* Slatersville, RI, Apr 3, 1957.

ELLISON, JAMES MONTGOMERY BONNAR, *b* Cumberland, England, Nov 7, 1888. Moody Bible Inst. *o* Beulah, Mich, May 22, 1936. *p* Eden ch, Beulah, Mich, 1936-40; Wolverine, Mich, 1940-47. *d* Frankfort, Mich, Aug 23, 1957.

ELLSWORTH, FREDERICK KEITH, *b* Windham, Pa, Dec 1, 1865. Bangor Theol Sem. *o* Cong, Vanceboro, Me, July 2, 1898. *p* Sandwich, Mass, 1898-1902; East Machias, Me, 1902-09; Wells, Me, 1909-

12; Saugerties, NY, 1912-15; Newbury, Vt, 1915-18; Windsor Locks, Conn, 1918-31; Three Rivers, Mass, 1932-36; Dayville, Conn, 1936-49. *d* Palmer, Mass, Feb 25, 1957.

FISHER, EDWARD C., *o* Westminster, Vt, Oct 6, 1904. *p* Westminster, Vt, 1904-09; Plymouth ch, Hartford, Conn, 1909-10; *d* Huntington, WVa, Nov 19, 1956.

FOOKS, STEPHEN CROCROFT, *b* London, England, Jan 6, 1881. Union Theol Sem. *o* Cong, Pawlet, Vt, Nov 19, 1915, *p* Pawlet, Vt, 1915-20; South Hanson, Mass, 1920-23; Milburn, Ill, 1923-25; Caledonia, Ill, 1925; Mazomanie, Wis, 1925-28; Gridley, Ill, 1928-30; Pittsfield, Ill, 1930-32; Steamboat Springs, Colo, 1932-35; 2nd ch, Denver, Colo, 1935-38; Mather Mem ch, Denver, Colo, 1938-48. *d* Denver, Colo, Aug 14, 1957.

FORD, EUGENE CLARK, *b* Mt Pleasant, Iowa, Dec 17, 1877. Chicago Theol Sem. *o* Cong, De Soto, Mo, Sept 16, 1904. *p* De Soto, Mo, 1904-06; Perkins, 1906-07 & Springfield, 1906-10 & Bon Homme, SD, 1907-10; Armour, SD, 1910-13; Fargo, ND & Oak Mound, Minn, 1914-20; Verdale & Wadena, Minn, 1920-23; Benson & Danvers, Minn, 1923-31; 1st ch, Grand Island, Neb, 1931-42. *d* Delaware, Ohio, June 30, 1957.

FORSTER, SYDNEY, *b* Swallow, Durham, England, Dec 22, 1889. *o* Cong, Mantorville, Minn, Oct 31, 1922. *p* Mantorville, Minn, 1922-23; Aitkin, Minn, 1923-31. *d* Aitkin, Minn, Oct 27, 1957.

FWLER, LEONARD WILLIAM, *b* Gloucester, Mass, Nov 25, 1902. Bangor Theol Sem. *o* Cong, Greenville, Me, Sept 15, 1936. *p* Greenville, Me, 1936-39; Maynard, Mass, 1939-42; chap, US Navy 1942-46; Athol, Mass, 1946-57; Newport, NH, 1957. *d* Athol, Mass, Sept 10, 1957.

FRASER, DONALD, *b* Perth, Scotland, Oct 15, 1867. New Coll Div Sch, Edinburgh, Scotland. Tr fr Presb, 1905. *p* Berlin, Vt, 1906-10; Wells River, Vt, 1910-23; Rochester, NH, 1923-33; Lunenburg, Mass, 1933-43. *d* Kensington, Md, July 7, 1955.

GALER, LAURA B., *b* Carroll, Iowa, May 12, 1877. Ryder Div Sch. Tr fr Univ, 1947. *p* Mt Pleasant, Iowa, 1948-49. *d* Oakland, Cal, Feb 6, 1956.

GAYLORD, HARDING WOODS, *b* Barre, Mass, Aug 3, 1889. Yale U Div Sch. *o* Cong, New Haven, Conn, June, 1922. *p* Grand Ave ch, New Haven, Conn, 1922-26; Westfield ch, Danielson, Conn, 1926-37; Old South ch, Farmington, Me, 1937-47; Kingston, RI, 1947-50; Cumberland Center, Me, 1950-53. *d* Kingston, RI, May 8, 1957.

GOULD, BENJAMIN, *b* England, Apr 27, 1878. Tr fr Meth, 1908. *p* 1st ch, Fresno, Cal, 1908-12; Rockridge ch, Oakland, Cal, 1912-15; Rio Vista, Cal, 1915-18; Tulare, Cal, 1918-24; Satcoy, Cal, 1924-28; 1st ch, San Jose, Cal, 1928-38; Oroville, Cal, 1938-41. *d* Berkeley, Cal, June 7, 1957.

GOULD, JOHN HAROLD, *b* Vinalhaven, Me, July 24, 1877. Bangor Theol Sem. & Cobb Div Sch. *o* Chr, Norridgewock, Me, Sept 8, 1904. *p* Norridgewock, Me, 1904-08; Wareham, Mass, 1910-12; Haverhill, NH, 1912-15; Union ch, Wakefield, NH, 1915-17; Newington, NH, 1917-20; Williamstown, Mass, 1920-27; Heath, Mass, 1927-29; Lanesville, Mass, 1929-35; West Bridgewater, Mass, 1935-40; Lynnfield, Mass, 1940-43; Lanesville, Mass, 1945-51. *d* Gloucester, Mass, Feb 24, 1957.

GRAY, ORLEY E., *b* Plattsmouth, Neb, July 18, 1888. *o* Olney, Ill, Oct 4, 1947. *p* Freedom ch, Noble, Ill, 1947-48; Milmine, Ill, 1948-56. *d* Joliet, Ill, Mar 19, 1957.

GREENLEE, CLYDE WALTER, *b* Fredricktown, Ohio, Apr 30, 1871. Oberlin Grad Sch Theol. *o* Cong, Fertile, Minn, Nov 9, 1900. *p* Fertile & Maplebay, Minn, 1900-03; Pocatello, Ida, 1903-05; New Plymouth, Ida, 1905-10; Bethany ch, Los Angeles, Cal, 1910-14; Etiwanda, 1915-23 & Rincon ch, Chino, Cal, 1918-19. *d* Long Beach, Cal, Apr 3, 1957.

HABERLIN, ARTHUR GARFIELD, *b* Prince Edward Island, Canada, July 17, 1898. Yale U Div. Sch. Tr fr Meth, 1940. *p* Hanover, Conn, 1940-42; chap, US Army, 1942-46; Smithfield ch, Pittsburgh, Pa, 1946-52; pod, 1952-53; tr to Luth, 1954. *d* Trafford, Pa, Mar 27, 1957.

HAMILTON, WILLIAM JOHN, JR., *b* Lynn, Mass, Nov 12, 1914. Hartford Sem Found. *o* Avon, Conn, Oct 21, 1941. *p* Avon, Conn, 1941-42; chap, US Army, 1942-45; Grand Ave ch, New Haven, Conn, 1945-48; West Roxbury, Mass, 1948-56; 1st ch, Benton Harbor, Mich, 1956-57. *d* Benton Harbor, Mich, Dec 7, 1957.

HANSEN, WILLIAM A., *o* Oto, Iowa, Oct 8, 1908. *p* Correctionville, Iowa, 1908-10; Alvord, Iowa, 1915-16; Olds, Iowa, 1918-20; Barnesville, Minn, 1920-23; Crawford, Neb, 1923-26. *d* Fullerton, Cal, Dec 1, 1956.

HENRY, JOHN TAYLOR, *b* Crossville, Tenn, Dec 21, 1896. Atlanta Theol Sem Found. *o* Cong, Jennings, La, Nov 1, 1921. *idw*, 1925-26. *p* Melvin, Ill, 1926-30; Struthers, Ohio, 1930-35; Three Oaks, Mich, 1935-39; Frankfort, Mich, 1939-43; chap, US Army, 1943-45. *d* Kalamazoo, Mich, Apr 21, 1957.

HERHOLZ, RICHARD EDWARD, *b* Danzig, Germany, July 17, 1878. St Chrischona Theol Sem, Basel, Switzerland. Tr fr Evang. 1911. *p* Ft Collins, Colo, 1911-12; Sioux Falls, SD, 1912-15; Salem ch,

Lincoln, Neb, 1915-18; Pine Island, NY, 1918-21; Clinton, Mass, 1921-28; Beaver Falls, Pa, 1928-35; Pine Island, NY, 1935-39; Au Gres, Mich, 1939-42; Missoula, Mont, 1945-46; Greeley, Colo & Darouzett, Tex, 1946-47. *d* Worcester, Mass, Feb 28, 1957.

HOARE, WILLIAM JAMES, *b* Titchfield, England, July 17, 1887. *o* Cong, Sherburn, Minn, Sept 18, 1913. *p* Sherburn, Minn, 1913-14; 1st ch, Anoka, Minn, 1933-40; 1st ch, Princeton, Minn, 1942-45; Wheatland, Wyo, 1945-52; Hemingford, Neb, 1952-57. *d* Hemingford, Neb, Feb 6, 1957.

HORNUNG, JOHN HENRY, *b* New Bavaria, Ohio, June 10, 1870. Heidelberg Coll Theol Sem. Tr fr Ref, 1917. *p* Collingwood ch, Cleveland, Ohio, 1917-24; Plymouth ch, Wichita, Kans, 1924-49; 1st ch, Hutchinson, Kans, 1949-56. *d* Wichita, Kans, Jan 1, 1957.

HOWSARE, MRS ATHELLA MOZELLE MC KINNEY, *b* Clark Co, Ohio, Mar 19, 1871. *o* Ohio, Sept 3, 1932. *p* Murlin Hts, Dayton, Ohio, 1932-36; idw, 1936-43; South Vienna, Ohio (sup), 1943-45. *d* Tucson, Ariz, May 24, 1956.

HUGHES, HUGH PARRY, *b* Carnarvon, Wales. U Chicago Div. Sch. Tr fr Bapt, 1897. *p* Falls ch, Oswego, NY, 1897-99; Dexter, Mich, 1899-1902; East Lake, Mich, 1902-04; Edwards ch, Framingham, Mass, 1904-08; Globe ch, Woonsocket, RI, 1809-18; YMCA sec, 1918-20; Yarmouth, Me, 1920-27; Stoughton, Mass, 1927-48. *d* Stoughton, Mass, Oct 26, 1956.

HUYLER, PETER EDWIN, *b* Demarest, NJ, Apr 21, 1876. Auburn Theol Sem. Tr fr Presb, 1920. *p* 1st Foreign ch, Hilo, TH, 1920-25; idw, 1927-40; Union ch, Ewa, TH, 1940-41. *d* Honolulu, TH, June 25, 1956.

IRONS, JOHN, *b* Brechin, Scotland, July 3, 1866. Moody Bible Inst. *o* Cong, Keene Valley, NY, Nov 1, 1898. *p* Keene Valley, NY, 1898-1903; Sheldon, Vt, 1903-08; Haverhill, NY, 1908-11; East Brookfield & Williamstown, Vt, 1911-19; East Hardwick, Vt, 1919-23; Cornwall & Whiting, Vt, 1923-45. *d* Cornwall, Vt Oct 9, 1957.

JONES, JOHN BOWEN, *b* Aberdare, Wales, Sept 25, 1868. Bangor Theol Sem. *o* New Castle, Pa, Aug 5, 1894. *p* New Castle, Pa, 1894-97; Eagleville & Lenox, Ohio, 1897-1900; Palmyra, Ohio, 1900-07; Sharon, Pa, 1907-10; Edinburg, Ohio, 1910-14; idw, 1914-17; Brookfield & Hartford, Ohio, 1917-20; Wayland, Ohio, 1920-24; Atwater, Ohio, 1924-28. *d* Palmyra, Ohio, Dec 28, 1956.

JONES, WILLIAM ISHMAEL, *b* Llanbedrog, Wales, June 2, 1880. Union Theol Sem. *o* Cong, Chicago, Ill, June 19, 1927. *p* Plymouth, Ill, 1927-29; Lisle, Ill, 1929-31; North ch, Cleveland, Ohio, 1931-38; Clifton, Ill, 1938-45; Atkinson, Ill, 1945-48. *d* Atkinson, Ill, Sept 29, 1957.

KAHOKUOLUNA, MRS ALICE LILLIAN ROSEHILL, *b* Kapalama, Honolulu, TH, Feb 20, 1888. Andover Newton Theol Sch. *o* Cong, Waimea, Maui, TH, Mar 21, 1925. *p* Wananalua & Kaupo & Kipahula & Nahiku, Maui, TH, 1923-38; Kanaana Hou ch, Kalaupapa, Molokai, 1938-57 & Kaunakakai & Hoolehau, TH, 1951-57. *d* Kalaupapa, Molokai, TH, Mar 14, 1957.

KELLOGG, MRS GRACE EDWARDS, *b* Sayville, NY, Dec 3, 1869. *o* Cong, Nepaug, Conn, July 18, 1911. *p* Nepaug, Conn, 1911-28. *d* Nepaug, Conn, Dec 14, 1956.

KNIGHT, WILLIAM ALLEN, *b* Milton, Mo, Oct 20, 1863. Oberlin Grad Sch Theol. Tr fr Disc, 1894. *p* 1st ch, Saginaw, Mich, 1894-97; Central ch, Fall River, Mass, 1897-1902; Brighton ch, Boston, Mass, 1903-19; Plymouth ch, Framingham, Mass, 1919-34. *d* Framingham, Mass, Feb 11, 1957.

KURTZ, SANFORD BARE, *b* New Holland, Pa, June 28, 1875. Bonebrake Theol Sem. Tr fr Ev UB, 1928. *p* Lemon Grove, Cal, 1928-34; int, 1934-47. *d* Burbank, Cal, June, 1956.

LANG, JOHN D, *b* North Attleboro, Mass, Dec 28, 1888. St Mary's Sem & Univ. Tr fr Cath, 1946. *p* Riverton & West Hartland, Conn, 1946-50; Westbrook, Conn, 1950-57. *d* Westbrook, Conn, May 27, 1957.

LAWRENCE, GLENFORD W, *b* Ford, Kans, Aug 14, 1889. Chicago Theol Sem & Union Theol Sem. *o* Chicago, Ill, May 17, 1933. *p* Tabernacle ch, Chicago, Ill, 1933-55. *d* Chicago, Ill, Apr 25, 1956.

LEACH, CLAUDE PERCY, *b* Plainview, Minn, June 26, 1875. Yale U Div Sch. Tr fr Disc, 1924. *p* 1st ch, River Edge, NJ, 1924-39. *d* Penney Farms, Fla, Apr 25, 1957.

LEACH, HENRY PHILIP DUTSON, *b* Gloucester, England, Jan 23, 1889. Chicago Theol Sem. Tr fr Disc, 1935. *p* 1st ch, Willimantic, Conn, 1934-43. *d* Pasadena, Cal, May 30, 1957.

LEEMAN, WILHELM, *b* Kivijarvi, Finland, June 5, 1882. *o* Cong, Keene, NH, July 14, 1909. *p* Finnish ch, Troy, 1909-24 & Finnish ch, Newport, 1916-24 & Finnish ch, Brookline & Finnish ch, Milford, NH, 1919-20; Pittsburg, Mass, 1924-27; pod, 1927-38. *d* Toronto, Ontario, Canada, Jan 18, 1957.

LOFTON, LUCIUS STREIS, *b* Pollocksville, NC, Feb 16, 1882. *o* Chr, Pollocksville, NC, Oct 3, 1926. *d* Portsmouth, Va, Jan 15, 1957.

LOKEN, HJALMAR J, *b* Hedemarken, Norway, July 23, 1875. Berkeley Div Sch & Harvard Div Sch. Tr fr Disc, 1931. *p* Alturas & Likely, Cal, 1931-32; Auburn & Loomis, Cal, 1932-39; San Carlos, Cal, 1939-46; Glen Ellen & Kenwood, Cal, 1946-53; Poway, Cal, 1955-57. *d* Poway, Cal, Apr 27, 1957.

MAEDA, KAMETARO, *b* Hiroshima, Japan, Feb 2, 1876. Tokyo Sch Theol, Japan. *o* Cong, Ewa, Oahu, TH, May 23, 1915. *p* Japanese ch, Ewa, TH, 1915-36; Japanese ch, Kapaa, TH, 1936-41. *d* Oahu, TH, Sept 29, 1956.

MARKHAM, REUEL FINNEY, *b* Kennsington, Kans, Sept 18, 1891. Oberlin Grad Sch Theol & Union Theol Sem & Yale U Div Sch. *o* Cong, Bridgeport, Conn, 1919. My, ABCFM, Istanbul (Constantinople), Turkey, 1919-32; Aleppo, Syria, 1932-37. *d* Norfolk, Va, Jan 5, 1957.

MARSH, ARBA JOHN, *b* Clymer, NY, Nov 17, 1870. Union Theol Sem & U of Chicago Theol Sem. Tr fr Bapt, 1918. *p* Boylston, Mass, 1918-20; Lawrence, Mass, 1920-42. *d* Lawrence, Mass, Apr 12, 1956.

MARTIN, BENJAMIN FRANKLIN, *b* Ashland, Ohio, Nov 24, 1868. *o* Cong, Fulton, Wis, May 22, 1900. *p* Fulton, Wis, 1900-01; 1st ch, Sedalia, Mo, 1901-05; Galvin, Ill, 1905-08; Central ch, Galesburg, Ill, 1908-10; Marshalltown, Iowa, 1910-23; Edwards ch, Davenport, Iowa, 1923-31; Ashland, Ohio, 1936-39. *d* Claremont, Cal, Mar 3, 1956.

MARTIN, GEORGE, *b* Beaufort, SC, May 5, 1889. *o* Cong, Mt Vernon, NY, May 9, 1923. *p* Zion ch, Mt Vernon, NY, 1923-57. *d* Mt Vernon, NY, Nov 9, 1957.

MARTINEZ-RIVERA, LORENZO, *b* Fajardo, PR, July 12, 1885. Evangelical Sem, PR, *o* Cong, Yabucoa, PR, Mar, 1921. *p* Naguabo, PR, 1921; Humacao, PR, 1921-22; Santurce, PR, 1922-29; pod, 1944-56. *d* Los Angeles, Cal, Feb 2, 1956.

MATHEWS, BURLEIGH VOORHEES, *b* Andover, Mass, Mar 8, 1877. Andover Theol Sch & Hartford Theol Sem. *o* Cong, Auburndale, Mass, Oct, 1908. My, ABCFM, Madura, India, 1908-25; *p* Bartlett, NH, 1926-30; Perry & Robinson, Me, 1930-32; 1st ch, Brimfield, Mass, 1932-40; Windsor, Mass, 1940-44; Hubbardston, Mass, 1944-50. *d* Waltham, Mass, Nov 13, 1957.

MAYO, RALPH, *b* Wayne Co, Ill, Nov 27, 1879. Tr fr Bapt, 1945. *p* Somers, Wis, 1945-52; Vesper, Wis, 1952-57. *d* Marshfield, Wis, Nov 1, 1957.

MOHLER, CHARLES IRA, *b* Farmington, Ill, Mar 31, 1881. Tr fr Ev UB, 1926. idw, 1926-49. *p* Mexican ch, Chino, Cal, 1949-54; Mexican ch, Barstow, Cal, 1954-56. *d* Barstow, Cal, Dec 3, 1956.

MORECOMBE, FREDERICK GUINDO, *b* Gillingham, Kent, England, Nov 5, 1885. Hartford Theol Sem. Tr fr Meth, 1923. *p* Mittineague ch, West Springfield, Mass, 1923-26; Christ ch, Woodhaven, NY, 1926-53. *d* Jamaica, NY, Jan 31, 1957.

MORRIS, OWEN LLOYD, *b* Hedron, Carmarthen, Wales, Apr 19, 1869. Memorial Theol Coll, Brecon, Wales. Tr to Cong, 1908. *p* Edwardsville, Pa, 1908-10; Lima, Ohio, 1910-12; Ypsilanti, Mich, 1912-18; Webster Groves, Mo, 1918-20. *d* Cedar Rapids, Iowa, Aug 8, 1957.

MORROW, HORACE EDWIN, *b* Gloucester, Mass, Aug 27, 1858. Andover Theol Sem. *o* Cong, Wiscasset, Me, May 11, 1886. *p* Wiscasset, Me, 1886-87; Indian Orchard ch, Springfield, Mass, 1887-91; Jewett City, Conn, 1891-99; Deerfield, Mass, 1899-1901; Fertile & Ulen, Minn, 1920-22; Drake, ND, 1922-24; Garvin, Minn, 1924-27; Glyndon, ND, 1927-28; Harvey, ND, 1928-31. *d* Springfield, Mass, June 21, 1957.

NAGLE, DOW DEWITT, *b* Vermontville, Mich, Sept 7, 1891. Tr fr Meth, 1949. *p* Vermontville, Mich, 1949-53; Douglas, Mich, 1953-56. *d* Douglas, Mich, June 8, 1956.

NEWCOMB, EDWARD HOLMES, *b* Hardwick, Mass, Nov 26, 1867. Bangor Theol Sem. *o* Cong, Richmond, Me, Nov 26, 1897. *p* Richmond, Me, 1897-99; South Portland, Me, 1899-1901; Biddeford, Me, 1901-03; Newburyport, Mass, 1903-09; Framingham, Mass, 1909-12; Lowell, Mass, 1912-17; Keene, NH, 1917-31; Kittery Point, Me, 1931-47. *d* Manchester, Conn, Aug 30, 1957.

NOBLE, PHINEAS SHEPHERD, *b* Cordova, Ill, Jan 19, 1860. *o* Chr, Burr Oak, Kans, Jan 3, 1892. *d* Haxtun, Colo, Oct 26, 1947.

OLIPHANT, JOHN THOMAS, *b* Hazelwood, Ind, July 2, 1896. Chicago Theol Sem. Tr fr UB, 1944. *p* Dodge Center, Minn, 1944-47. *d* Dodge Center, Minn, Jan 24, 1957.

PARKS, WILLIAM ULMER, *b* Shiocton, Wis, Oct 4, 1868. Andover Theol Sem. *o* Cong, Hubbards-ton, Mass, Nov 30, 1897. *p* Clark & Spearfish, SD, 1897-1904; Belmont, Iowa, 1904-09; Allison, Iowa, 1909-14; Britt, Iowa, 1914-17; Aurelia, Iowa, 1917-21; Roy, Wash, 1921-24. *d* Milwaukee, Wis, Sept 25, 1957.

PATTERSON, EDMUND STORG JONES, JR, *b* Philadelphia, Pa, Feb 18, 1872. Crozer Theol Sem. Tr fr Bapt, 1929. *p* Barryville, 1928-30 & Eldred, NY, 1929-30. *d* Los Angeles, Cal, Oct 14, 1955.

PETERSON, CARL EDWARD, *b* Småland, Sweden, Feb 27, 1871. Chicago Theol Sem. Tr to Cong, 1899. *p* Swedish ch, Lincoln, Neb, 1899-1901; Swedish ch, East Orange, NJ, 1901-03; Swedish ch, Cambridge, Mass, 1904-06; Swedish ch, Brooklyn, NY, 1909-17; Ceresco, Neb, 1917-21; Providence, RI, 1921-39; Pilgrim ch, Collinsville, Conn, 1940-55. *d* West Hartford, Conn, July 14, 1957.

PETTIGREW, JULIUS D, *b* Utah, Ala, Apr 15, 1861. Chicago Theol Sem. *o* Nashville, Tenn, Apr 5, 1891. *p* Paris, Tex, 1891-93; Pilgrim ch, Chicago, Ill, 1893-95; Corpus Christi, Tex, 1895-97; Austin, Tex, 1897-99; New Orleans, La, 1899-1900; Lincoln Mem ch, Los Angeles, Cal, 1900-15. *d* Los Angeles, Cal, May 15, 1957.

POOLE, FRANCIS ALDEN, *b* Salem, Mass. Bangor Theol Sem. *o* Cong, Sanford, Me, July 12, 1893. *p* Sanford, Me, 1893-95; Topsfield, Mass, 1895-99; East Weymouth, Mass, 1899-1901; Barre, Vt, 1901-09; Union ch, Worcester, Mass, 1909-17; South ch, St Johnsbury, Vt, 1917-22; Old South ch, Weymouth, Mass, 1922-36. *d* Mt Dora, Fla, May 29, 1956.

PORTER, ROBERT, *b* Spring Prairie Township, Wis, Mar 6, 1879. Oberlin Grad Sch Theol. *o* Cong, Eau Claire, Wis. *p* 2nd ch, Eau Claire, Wis, 1908-09; Plymouth ch, Cleveland, Ohio, 1912-14; 1st ch, St Joseph, Mo, 1914-22; Country Club ch, Kansas City, Mo, 1922-29; 1st ch, St Louis, Mo, 1932-40. *d* St Louis, Mo, Dec 2, 1957.

POTTS, ALBERT EDWARD, *b* Ingersol, Ontario, Canada, Dec 19, 1884. Tr fr Meth, 1922. *p* Mayflower ch, Lansing, Mich, 1922-27; 1st ch, Chelsea, Mich, 1927-33; Plymouth ch, Grand Rapids, Mich, 1933-57. *d* Grand Rapids, Mich, June 2, 1957.

PRESTIDGE, WILLIAM JAMES, *b* England, Apr 3, 1867. *o* Cong, Leonidas, Mich, July 14, 1903. *p* Athens & Leonidas, Mich, 1903-07; Lake Odessa, Mich, 1907-14; Dundee, Mich, 1914-21. *d* Deerfield, Mich, June 27, 1956.

PRESTON, OIMAI BREWSTER, *b* Bedford, Iowa, July 25, 1881. *o* Cong, Wayne, Ill, Nov 10, 1910. *p* Wayne, Ill, 1910-14; Canton, SD, 1914-22; Hudson, SD, 1922-26; Allison, Iowa, 1926-32; Plymouth ch, Ottumwa, Iowa, 1932-37; Williamsburg, Iowa, 1938-53. *d* Richmond, Va, Mar 23, 1956.

PROCTOR, WALTER GEORGE, *b* Ipswich, England, Nov 2, 1869. Tr fr ME, 1912. *p* Fairmount, Ind, 1912-14; Trinity ch, Indianapolis, Ind, 1922-32; pod, 1932-43; Union ch, Indianapolis, Ind, 1943-47. *d* Greenfield, Ind, July 21, 1957.

PRONKO, STEPHEN MICHAEL, *b* Olyphant, Pa, June 5, 1897. Kharkov Theol Sem, Russia. *o* Brentwood, Mo, Nov 5, 1939. *p* Brentwood, Mo, 1939-57. *d* Brentwood, Mo, May 11, 1957.

RIEDEL, CHARLES ALGOLD, *b* Nuremberg, Germany, Sept 1, 1867. Tr fr Cath, 1932. *d* Florida 1955.

ROBERTS, JESSE MARTYN, *b* Windsor, Va. Sept 13, 1884. *o* Chr, Windsor, Va, Oct 30, 1903. *p* Damascus, Va, 1903-17 & Sareni ch, Gates, 1903-17 & Eure, NC, 1905-15 & Barretts, Ga, 1915-17 & Johnson Grove ch, Sedley, 1915-22 & Ivor, 1917-28 & Cypress Chapel, Va, 1920-38 & Savage, NC, 1920-28 & Isle of Wight, Va, 1922-30 & Gates, NC, 1922-45 & Union ch, Dedron, Va, 1930-53 & Sedley, 1930-37 & Savage, NC, 1930-37 & Dedron, Va, 1941-48. *d* Windsor, Va, June 27, 1957.

ROCKWELL, FRANK ELLISON, *b* New London, Conn, July 9, 1885. Chicago Theol Sem. *o* Chr, 1910. *p* Antioch ch, Mt Sterling, Ohio, 1910-14; Madrid, Iowa, 1914-19; Albany, Mo, 1919-25; Warren, Ind, 1925-29; Farrell & Sharon, Pa, 1936-39; North Manchester, Ind, 1939-41; Plymouth ch, Springfield, Ill, 1941-45; Mound City & Tamms, Ill, 1945-48; Granville, Ill, 1948-55; Malta, Ill, 1955-56. *d* Granville, Ill, Mar 6, 1957.

ROWELL, WILFRID ASA, *b* Chichester, NH, Mar 5, 1877. Yale U Div Sch. *o* Cong, New Haven, Conn, Nov 19, 1906. *p* United ch, New Haven, Conn, 1906-07; 1st ch, Beloit, Wis, 1907-18; Union ch, Hinsdale, Ill, 1918-42; chap, Beloit Coll, 1942-46; dean, Beloit Coll, 1948-49; 2nd ch, Beloit, Wis, 1949-56. *d* Beloit, Wis, Nov 26, 1956.

ROWLANDS, WILLIAM DAVID, *b* Wales, Dec 16, 1896. Andover Newton Theol Sch. *o* Raymond, NH, Apr 27, 1934. *p* Raymond, NH, 1934-38; S Main St ch, Manchester, NH, 1938-48; chap, US Army, 1942-46; 1st ch, Chelsea, Mass, 1948-55. *d* West Roxbury, Mass, Aug 6, 1957.

SALMON, JAMES DANIEL, *b* Buffalo, NY, Apr 26, 1903. Pacific Sch Rel. *o* Cong, San Francisco, Cal, June 8, 1931. *p* Ocean View ch, San Francisco, Cal, 1931-33; Weaverville, Cal, 1933-40; Cotati & Pengrove, Cal, 1940-42; chap, US Army, 1942-46. *d* Oakland, Cal, Oct 4, 1957.

SCHATZ, KARL, *b* Freeman, SD, Jan 7, 1894. Redfield Coll Sem, (Yankton Sch Theol). *o* Cong, Scotland, SD, June 10, 1922. *p* Bowdle, SD, 1922-24; Glen Ullin, ND, 1925-26; Zoar ch, Odessa, & Packard ch, Ritzville, Wash, 1926-28. *d* Bismarck, ND, Apr 18, 1957.

SCHULTZ, FREDERICK AUGUST ERWIN, *b* Hamburg, Germany, Mar 18, 1889. Union Theol Sem, Pl. *o* Cong, Princeton, Neb, Nov 2, 1921. *p* Treynor, Iowa, 1921-27; pod, 1927-46; Ft Recovery, Ohio, 1946-52; Missoula, Mont, 1952-53. *d* Portland, Ore, June 19, 1957.

SCHWAB, BENJAMIN THOMAS, *b* Clay Center, Neb, Aug 23, 1886. Evangelical Theol Sem. Tr fr Evang, 1924. *p* Flagler, Colo, 1925-28; Roundup, Mont, 1928-30; Pierre, SD, 1930-35; Sioux Rapids, Iowa, 1935-39; Anamosa & Anamosa ch, Cass, Iowa, 1939-40; Traer, Iowa, 1940-46; Madrid, Iowa, 1946-49; New Hampton, Iowa, 1949-51; 1st ch, Fresno, Cal, 1951-52; Arvin, Cal, 1952-56. *d* Claremont, Cal, Jan 4, 1957.

SCUDDER, FRANK SEYMOUR, *b* Conoor, India, Apr 28, 1862. New Brunswick Theol Sem. Tr fr Ref, 1908. *idw*, 1908-30. *d* Honolulu, TH, Apr 23, 1956.

SECORD, ALFRED ALLEN, *b* New Durham, Ontario, Canada, Feb 8, 1868. Oberlin Grad Sch Theol. *o* Cong, Grand Ledge, Mich, Sept, 1900. *p* Grand Ledge, Mich, 1900-05; Pacific ch, St Paul, Minn, 1905-07; 1st ch, Alexandria, Minn, 1907-13; Glenwood, Minn (sup), 1913-15; Anoka, Minn (sup), 1916-19. *d* Alexandria, Minn, Nov 12, 1956.

SHELLY, WARREN S, *b* Quakertown, Pa, Jan 15, 1885. Moravian Theol Sem. Tr fr Menn, 1927. *p* 1st ch, Carson City, Mich, 1927-34; Mattawan, Mich, 1934-41; *d* Saginaw, Mich, Aug 27, 1956.

SMITH, ELMER ELLSWORTH, *b* Jerusalem, NY, 1862. Tr fr ME, 1905. *p* Richardton, ND, 1905-09; *my*, 1913-23; Sherman, Cal, 1923-26; West Hollywood, Cal, 1926-40. *d* Los Angeles, Cal, July 31, 1955.

SOUTER, LEX KING, *b* Buffalo, NY, Jan 4, 1904. Andover Newton Theol Sch. Tr fr Presb, 1934. *p* 1st ch, Fall River, Mass, 1934-57. *d* Fall River, Mass, Oct 16, 1957.

SPOERLE, HOWARD DAVIS, *b* Brooklyn, NY, Mar 19, 1903. Crane Theol Sch. Tr fr Univ, 1944. *p* Cambridge & Jeffersonville, Vt, 1944-46; *pf*, American International Coll, 1946-57. *d* Springfield, Mass, Apr 24, 1957.

STEVENS, CHARLES LEON, *b* Warren, Me, July 14, 1881. Bangor Theol Sem. *o* Phippsburg, Me, Mar 27, 1908. *p* Phippsburg, Me, 1907-11; Chicopee, Mass, 1911-15; Camden, Me, 1915-17; South Deerfield, Mass, 1920-31; Alfred, Me, 1931-48; Phippsburg, Me, 1949-50. *d* Bath, Me, Feb 5, 1957.

THOMPSON, CHARLES LINDSAY, *b* Mebane, NC, Jan 28, 1898. *o* Pittsboro, NC, Apr 22, 1949. *p* Collins chap, Robbins & Union Grove ch, McLeansville, NC, 1949-57. *d* Troy, NC, Dec 1, 1957.

TIESZEN, ABRAHAM FRANZ, *b* Marion, SD, Sept 28, 1893. Iliff Sch Theol & Mennonite Bib Sem. Tr fr Menn, 1935. *p* Isabel & Firesteel, SD, 1935-37; Elk Point, SD, 1937-39; Clear Lake, SD, 1939-41; Ashby & Hyannis, Neb, 1941-42; Osborne, Kans, 1947-49; Plevna, Kans (int), 1952-55; Udal, Kans (int), 1955-56. *d* Newton, Kans, Jan 8, 1957.

TIMMONS, WOFFORD COLOUITT, *b* Lawrenceville, Ga, Sept 20, 1888. Drew U Theol Sem & Union Theol Sem. Tr fr Meth, 1922. *p* 1st ch, St Louis, Mo, 1922-32; South ch, New Britain, Conn, 1932-46; *ex sec*, Com on Evangelism, 1946-54; ch of Wide Fellowship, Southern Pines, NC, 1954-57. *d* Southern Pines, NC, Aug 29, 1957.

TOTTEN, GEORGE ALEXANDER GRIMWADE, *b* Wortwell, Norfolk, England, Feb 13, 1870. *o* Cong, Lawton, ND, Nov 11, 1907. *p* Lawton & Tolna, ND, 1907-09; Bowman, ND, 1909-12; Buxton & Caledonia & Cummings, ND, 1915-16; Graceville, 1925-31 & Ortonville, Minn, 1927-37. *d* Minneapolis, Minn, Nov 7, 1955.

TRIPLETT, HARRY MONTFORD, *b* Princeton, Ill, Feb 5, 1869. Chicago Theol Sem. *o* Cong, Ainsworth, Neb, Oct 5, 1898. *p* Ainsworth, Neb, 1898-1902; Springfield, Neb, 1902-06; Grafton & Shickley, Neb, 1906-08; Bertrand, Neb, 1908-14; Ravenna, Neb, 1914-18; Harvard, Neb, 1918-20. *d* Warrenville, Ill, Aug 12, 1957.

TURNER, JOHN MASON, *b* vic Lancaster, Ohio, Aug 23, 1863. Oberlin Grad Sch Theol. *o* Cong, Castana, Iowa, Sept 9, 1890. *p* Castana, Iowa, 1890-95; Sergeant Bluffs, Iowa, 1895-97; Bellevue, Iowa, 1897-1902; Castana, Iowa, 1902-06; Avoca, Iowa, 1906-08; Milford, Iowa, 1908-10; Oswego, NY, 1910-13; Oxford, Mich, 1913-16; Oswego, NY (sup), 1916-18; Copenhagen, NY, 1918-20; Lake View, 1920-27 & North Evans, NY, 1920-38. *d* North Evans, NY, May 21, 1957.

UPCHURCH, JAMES, *b* Hamakua, TH, July 11, 1878. *o* Cong, Kekaha ch, North Kona, TH, Nov 3, 1907. *p* Kekaha ch, Kailua, 1907-35 & 1st ch, Kailua, 1907-47 & Keauhou & Mokuaikana ch, Kailua, 1921-45 & Hclani & Lanakila (asso), 1924-46 & Kealakekua, TH, 1937-47. *d* Honolulu, Oahu, TH, Oct 9, 1957.

VALENCIA, JESUS JOSE, *b* Hermosillo, Sonora, Mexico, 1875. Tr to Cong, 1921. *p* El Paso, Tex, 1921-44; Mexican ch, Barstow, Cal, 1945-47. *d* El Paso, Tex, Dec 3, 1956.

VAN VLIET, WILLIAM JOHN, *b* Netherlands, Mar 19, 1881. Western Theol Sem. Tr fr Ref, 1944. *p* Doniphan, Neb, 1944-47; Leslie, Mich, 1947-49; East Gilead & Coldwater ch, Kinderhook, Mich 1949-55; 1st ch, Angola, Ind (asso), 1955-57. *d* Angola, Ind, Mar 25, 1957.

WALL, KLEBER EDWIN, *b* Sharon Center, Ohio, Sept 9, 1891. Boston U Sch Theol. *o* Cong, Zanesville, Ohio, June 8, 1921. *p* 1st ch, Zanesville, Ohio, 1921-24; North ch, Columbus, Ohio, 1924-34 & chap, Ohio State Penitentiary, 1929-57. *d* Columbus, Ohio, Jan 30, 1957.

WATERS, WAYNE LEE, *b* Defiance, Ohio, June 12, 1882. Harvard U Div Sch. *o* Cong, Grand Ledge, Mich, Dec 1, 1908. *p* Grand Ledge, Mich, 1908-10; Canton, Mass, 1910-13; Iowa City, Iowa, 1913-15; Oskaloosa, Iowa, 1915-20; Waveland Pk ch, Des Moines, Iowa, 1920-26; Jacksonville, Ill, 1926-32; Com ch, Denver, Colo, 1932-40; Hancock, Mich, 1940-46; 1st ch, Stuart, Iowa, 1946-49. *d* Houston, Tex, Feb 6, 1957.

WATSON, JOHN ALBERT, *b* Randolph Co, Ind, May 11, 1867. *o* Chr, 1891. *p* Pleasant Hill, 1898-1913 & Harrisville, 1898-1917 & Irwin chap, Pittsburly, 1901-06 & Twin Chapel, 1903-06 & Dawn, 1908-12 & Coletown, Ind, 1915-17; Stelvideo, Ohio, 1921-27; Pleasant Hill, Ind, 1927-30; Harrisville, Ind, 1936-38. *d* Union City, Ind, Mar 30, 1956.

WAY, CHARLES HENRY, *b* Hermitage, Newfoundland, June 8, 1902. *o* Keswick, Ontario, Canada, June 11, 1937. *p* Crawford St ch, Toronto, Ontario, Canada, 1936-57. *d* Toronto, Ontario, Canada, Jan 11, 1957.

WEHRHAN, NELSON W, *b* Lake Mills, Wis, May 3, 1878. Hartford Sem Found & Chicago Theol Sem. *o* Cong, Chapin, Iowa, Aug 11, 1903. *p* Chapin, Iowa, 1903-05; Hartwich, Iowa, 1905-06; Vernon Center, Conn, 1906-07; Red Lodge, Mont, 1908-09; Ft Dodge, Iowa, 1909-13; dean & pres, Tabor Coll, 1913-22; Dodge Mem ch, Council Bluffs, Iowa, 1922-24; idw, 1924-34; Naperville, Ill, 1934-38; Alameda ch, Portland, Ore, 1938-42. *d* Tacoma, Wash, June 25, 1957.

WILDEY, IRVING DEPEW, *b* Albany, NY, Dec 21, 1877. Union Theol Sem. Tr fr Presb, 1923. *p* Smithfield Ave ch, Pawtucket, RI, 1923-32; Kings Hgwy ch, Brooklyn, NY, 1937-40. *d* New York, NY, May 24, 1955.

WILLIAMS, HENRY PERRY, *b* West Frankfort, Ill, May 4, 1918. Tr fr Meth, 1955. *p* Albion & Carmi, Ill, 1955-56. *d* Mt Carmel, Ill, Aug 29, 1956.

WILLIAMS, LLOYD A, *b* Gueydan, La, Sept 25, 1911. *o* Gueydan, La, Aug 27, 1949. *p* Abbeville, & Morbihan, La, 1949-56. *d* Abbeville, La, Nov 18, 1956.

WILLIAMS, MILTON, *b* Danville, Ky, Mar 28, 1887. Howard U Sch Rel. Tr fr Bapt, 1920. *p* Beecher Mem ch, New Orleans, La, 1920-30; 1st ch, Meridian, Miss, 1930-37; 1st ch, Chattanooga, Tenn, 1937-40; Gregory ch, Wilmington, NC, 1940-47; 1st ch, Birmingham, Ala, 1947-54. *d* Birmingham, Ala, Aug 2, 1957.

WILLIAMS, THEODORE CHARLES, *b* Stockbridge, Mich, Aug 18, 1874. Chicago Theol Sem & Union Theol Sem. *o* Cong, Sheridan, Wyo, Sept 6, 1901. *p* Sheridan, Wyo, 1901-05; Covert, Mich, 1905-07; Inlay City, Mich, 1908-13; Armour, SD, 1913-17; Passaic, NJ, (int), 1917-18; Kohela, TH, 1918-30; Mojave & Tehachapi, Cal, 1930-35; Maricopa, Cal, 1935-39. *d* Claremont, Cal, May 6, 1957.

WINTER, HENRY VERNON, *b* Whip's Cove, Pa, June 3, 1862. *o* Chr, Elm City, Kans, 1902. *p* Olpe, Kans, 1903-06; Lincoln, Kans, 1906-08; Towanda, Kans, 1908-11; Lincoln, Kans, 1911-12; Elm City & Pleasant Valley, Kans, 1912-18; Industry, Ill, 1918-20; Miltonvale, Kans, 1921-23; Matfield Green, Kans, 1923-24; Pleasant Valley & Pleasant Ridge, Ind, 1924-25; Haubstadt, Ind, 1925-27; Clifford, Ind, 1927-35. *d* Hobart, Ind, Nov 8, 1956.

WITTLER, MILTON, *b* St Louis, Mo, Oct 27, 1877. Yale U Div Sch. *o* Cong, Brookfield Center, Conn, Sept 16, 1910. *p* Brookfield Center, Conn, 1910-14; Bunkerhill ch, Waterbury, Conn, 1914-18. *d* Demorest, Ga, Sept 29, 1956.

WOLLER, WILLIAM CARL, *b* Ueckermunde, Pommern, Germany, Mar 26, 1879. Chicago Theol Sem. *o* German ch, Denver, Colo, Aug 13, 1914. *p* German ch, Denver, Colo, 1914-15; Loveland, Colo, 1915-16; Berthoud, Colo, 1916-25; Grand Island, Neb, 1925-32; Brighton, Colo, 1932-37; Berthoud, Colo, 1937-46; Rocky Ford, Colo, 1946-51. *d* Rocky Ford, Colo, Dec 20, 1957.

WOMER, PARLEY PAUL, *b* May 29, 1870. Yale U Div Sch. *o* Cong, June 5, 1895. *p* Somersville, Conn, 1895-99; West Lebanon, NH, 1899-1904; Danforth ch, Syracuse, NY, 1904-08; Park ch, St Paul, Minn, 1908-13; pres, Washburn Univ, 1915-31. *d* Topeka, Kans, Oct 16, 1957.

YOAKUM, GUY DELAY, *b* Leavenworth Co, Kans, Jan 11, 1881. Chicago Theol Sem & Oberlin Grad Sch Theol. *o* Cong, Hubbell, Mich, Oct 27, 1906. *p* Hubbell, Mich, 1906-07; Hannibal, Mo, 1907-10; Park ch, Berkeley, Cal, 1911-16; Leavitt St ch, Chicago, Ill, 1916-17; YMCA sec, WW I, 1918-19; 1st ch, Phoenix, Ariz, 1919-23; Sturgeon Bay, Wis, 1923-35. *d* Old Greenwich, Conn, July 30, 1957.

OTHER PASTORS (NOT MEMBERS OF ASSOCIATIONS OR CONFERENCES)

AND

LICENTIATES

List of pastors who have been reported as not having full ministerial standing. A few states report men who have been "approved as lay preachers." The list also includes the names of all licentiates reported by state registrars, whether or not they are serving churches, as well as candidates for the ministry, who are in care of a local Association. The Association, to which a Congregational Christian licentiate, candidate or lay preacher belongs, may be had upon application to the Year Book Department, 287 Fourth Ave., New York 10, N. Y., or to the state conference office.

Abbreviations are as follows:

<i>i. c. a.</i>	Candidate in care of local association
<i>Lay.</i>	Layman
<i>Lay pr.</i>	Approved as lay preacher
<i>Lic.</i>	Licentiate
<i>Stud.</i>	Student

- Abbot, Harold C., *Bapt.*, Hill, N. H.
 Aberthany, David, *i. c. a.*, 2648 Armstrong Ave., Los Angeles 39, Cal.
 Ackley, Charles, *Meth.*, Box 74, South Otselic, N. Y.
 Acorn, Joseph, *Meth.*, 309 W. Wilson Ave., Glendale 3, Cal.
 Adam, Oscar M., *Meth.*, 217 W. 13th St., Port Angeles, Wash.
 Adams, C. O., *Disc.*, 1112 N. Hayford St., Lansing, Mich.
 Adams, John, *Lic.*, Perry, Mich.
 Adams, Nathan, *i. c. a.*, Northfield, Mass.
 Adamson, Frank, *Lic.*, 1301 Rose St., Berkeley 2, Cal.
 Aeschliman, Adrien R., *Presb.*, Rye, N. H.
 Aeschliman, Charles, *Lay pr.*, Sabetha, Kans.
 Ahlberg, Ralph E., *i. c. a.*, 55 Elizabeth St., Hartford 5, Conn.
 Ainsworth, Richard, *Stud.*, Oberlin Grad. Sch. Theol., Oberlin, Ohio
 Akana, F. Lang, *Lic.*, 948 Pahoa Pl., Honolulu, T. H.
 Albright, James D., *Lay pr.*, 236 Grant Ave., Cliffside Park, N. J.
 Albright, Jonathan P., *Lic.*, College Hgwy., Southampton, Mass.
 Albright, Roger L., *Lic.*, R.D. 2, Rutland, Vt.
 Allen, Frederick Emerick, *Lic.*, 110 Franklin St., Concord, N. H.
 Aldrich, Herbert F., *Meth.*, East Poland, Me.
 Alrich, Philip, *i. c. a.*, 33 Kimball St., Concord, N. H.
 Alford, Jack H., *Lic.*, 794 Graceland Ave., Des Plaines, Ill.
 Allan, George, *i. c. a.*, Union Theol. Sem., New York 27, N. Y.
 Allard, Virgil D., *Lic.*, R.D. 1, Janesville, Wis.
 Allico, Elmo M., *i. c. a.*, Garner, N. C.
 Allen, David James, *Lic.*, Grinnell Coll., Grinnell, Iowa
 Allen, Max Lyle, *Ev. U. B.*, Letts, Iowa
 Allen, William, *Lic.*, Doane Coll., Crete, Neb.
 Allen, William A., *I. F. C. A.*, Granite Falls, Wash.
 Allenson, Robert D., *Lic.*, R. 2, Godfrey, Ill.
 Allin, Charles M., *i. c. a.*, Watertown, S. D.
 Allison, Richard E., *Breth. Lic.*, 302 W. Liberty St., Ashland, Ohio
 Allnatt, Donald C., *Lic.*, 33 State St., Seneca Falls, N. Y.
 Alutius, Joseph F., *Ev. U. B. Lic.*, 1810 Harvard Blvd., Dayton, Ohio
 Alvira, Augustin C., *Meth.*, 796 E. 156th St., New York 55, N. Y.
 Ameling, James H., *Lic.*, 55 Elizabeth St., Hartford 5, Conn.
 Amidon, William F., *Lic.*, R. 8, Kalamazoo, Mich.
 Amstutz, Allison A., *Presb.*, 109 N. Harrison St., Ludington, Mich.
 Amstutz, Platte T., *Presb.*, 1st Cong. Church, Traverse City, Mich.
 Amundson, O'dell, *Lic.*, Valley City, N. D.
 Ancker, Mitchell T., *Presb.*, 1448 E. 53rd St., Chicago 15, Ill.
 Anderson, Arthur T., *Lic.*, New Rockford, N. D.
 Anderson, Arvid L., *Bapt.*, 87 East St., Elmwood, Mass.
 Anderson, Bruce, *i. c. a.*, 430 Canner St., New Haven, Conn.
 Anderson, Gary R., *i. c. a.*, 1932 Ulysses St., N.E., Minneapolis 18, Minn.
 Anderson, H. C., *Ev. Free*, 24 Division Ave., Belleville 9, N. J.
 Anderson, Herbert E., *Bapt.*, 163 Centre Ave., Plymouth, Pa.
 Anderson, Lyle W., *i. c. a.*, Drew Univ., Madison, N. J.
 Anderson, Robert D., *Lic.*, 2255 N. Keeler Ave., Chicago 39, Ill.
 Anderson, Robert H., *i. c. a.*, Brookfield Center, Conn.
 Anderson, Roy E., *E. & R.*, Challis, Ida.
 Anderson, William R., *i. c. a.*, Bethany Church, Quincy, Mass.
 Andrews, Jesse, *Lic.*, Herrick, S. D.
 Anthony, Jean S., *i. c. a.*, Medina Assn., Ohio
 Anthony, Kenneth Jr., *i. c. a.*, Wooster Coll., Wooster, Ohio
 Arms, H. William, *Lic.*, Hartington, Neb.
 Arnold, Richard E., *i. c. a.*, 2515 42nd Ave., W., Seattle 99, Wash.
 Arndt, Gerhard, *Lic.*, Basovilbaso, Entre Rios, Argentina, S. A.
 Askew, Ralph Hinton, *Free Meth.*, 369 Hudson St., Wyandotte, Mich.
 Atkinson, John, *i. c. a.*, 12708 Lagoon Lane, Treasure Island, Fla.
 Atwater, Jeffery S., *i. c. a.*, Tufts Coll., Medford 55, Mass.
 Augustine, Percy H., *Ind.*, East Springfield, Pa.
 Austin, James, *i. c. a.*, 1729 Arch St., Berkeley 9, Cal.
 Austin, James L., *i. c. a.*, 1st Church, Springfield, Mass.
 Avery, Gordon G., *Stud.*, The Parsonage, S. Main St., Raynham Center, Mass.
 Avery, Russell, *i. c. a.*, 1067 Fourth Ave., Chula Vista, Cal.
 Babcock, Fred I., *Lic.*, Land O'Lakes, Wis.
 Baber, James H., *i. c. a.*, 2435 N.E. 17th Ave., Portland 12, Ore.
 Bacuss, Joseph H., *Lic.*, 1640 Dwight St., Redlands, Cal.
 Bad Male, Moses, *Lay.*, Dupree, S. D.
 Bage, Joseph S., *Lic.*, Court St., Luray, Va.
 Bailey, Charles Jr., *i. c. a.*, 1821 Fruitvale Ave., Oakland 1, Cal.
 Bailey, Douglas, *i. c. a.*, Gorham, Me.
 Bailey, Mead Miner, *i. c. a.*, 1960 Broad St., East Petersburg, Pa.
 Baird, L. M., *Presb.*, Kamehameha Schools, Honolulu 17, T. H.

- Baird, William T., *Presb.*, 7348 S. Dorchester Ave., Chicago 19, Ill.
- Baker, Judy Lynn, *i.c.a.*, 112 Bell St., Chagrin Falls, Ohio
- Baker, Kendall, *i.c.a.*, N. 240 Hillcrest St., Iowa City, Iowa
- Balderston, David C., *Meth. Lic.*, P.O. Box 34, Monterey, Mass.
- Baldwin, Harry D., *i.c.a.*, 96 Inwood Rd., Bridgeport, Conn.
- Baldwin, Laurence, *i.c.a.*, Springfield, Vt.
- Ball, R. Theodore, *Lic.*, Temple, Me.
- Ballard, James L., *i.c.a.*, 33 Damien Rd., Wellesley Hills, Mass.
- Ballinger, Dorothy, *Lay.*, 400 Radiance Dr., Greensboro, N. C.
- Bannon, Richard, *i.c.a.*, Ault, Colo.
- Banton, H. Jackman II, *i.c.a.*, Winthrop, Mass.
- Barber, Carl L., *Breth. Lic.*, 810 College Blvd., Ashland, Ohio
- Barber, Mrs. D. M., *Lic.*, P.O. Box 5156, Eugene, Ore.
- Barbour, Harris M., *Bapt.*, Plainfield, Mass.
- Bardsley, Harold A., *Bapt.*, Box 127, Huntington, Mass.
- Barker, Thomas E., *i.c.a.*, Gibbs Hall, Durham, N. H.
- Barnes, Homer, *Lic.*, R. 1, Steele, Ala.
- Barrett, Maurice E., *Meth.*, 8840 N.E. Second Ave., Miami 38, Fla.
- Barringer, C. D., *Disc.*, Buffalo, Ind.
- Barrus, Alvin, *Lic.*, Cornish Flat, N. H.
- Bartholomew, Orris E., *Lic.*, 2716 19th St., Racine, Wis.
- Bartlett, H. M., *Lic.*, 18 Warren St., Medford 55, Mass.
- Bartlett, John S., *i.c.a.*, Pacific Sch. of Rel., Berkeley 9, Cal.
- Bertram, John T., *Stud.*, R.D. 3, Colchester, Conn.
- Bass, William W., *Ind.*, 12021½ S. Figueroa St., Los Angeles, Cal.
- Battles, Ford Lewis, *Lic.*, 55 Elizabeth St., Hartford 5, Conn.
- Baumgartner, Walter, *E. & R.*, Schleswig, Iowa
- Beachy, Alvin J., *Menn.*, 22 Franklin St., Somerville 45, Mass.
- Beane, Jasper M., *Bapt. Lic.*, Greenwood Mountain, Me.
- Beard, Gaylon A., *Lic.*, 460 Jackson St., Buford, Ga.
- Beausay, William J., *Presb.*, 2617 Berdan Ave., Toledo 13, Ohio
- Beck, Robert, *i.c.a.*, Univ. of Iowa, Iowa City, Iowa
- Becker, Paul, *Lay.*, Des Moines, Iowa
- Becker, Russell J., *Bapt.*, 1000 Elm St., Glenview, Ill.
- Becknell, D. L., *Chr. Mis. All.*, Manville, Wyo.
- Beckwith, Mrs. Elizabeth S., *Lay pr.*, 194 Lincoln Ave., Amherst, Mass.
- Bedard, Camille C., *Bapt.*, Oak Tree Lane, Ashland, Mass.
- Bedell, Davis, *Lay.*, New Town, N. D.
- Bednar, Zednek F., *Presb.*, 6 Neponset St., Canton, Mass.
- Beets, Ralph E., *Bapt.*, 528 Joliet St., LaSalle, Ill.
- Begg, A. James, *Lic.*, Twin Lakes, Wis.
- Beggs, Larry, *Lic.*, 745 Commonwealth Ave., Boston 15, Mass.
- Beldan, William E., *i.c.a.*, Centerville, Mass.
- Bell, George Giltner, *Lic.*, 522 Nebraska St., Huron, S. D.
- Bell, Richard A., *Ev. U.B. Lic.*, Box 68, Ludlow Falls, Ohio
- Belles, E. V., *Presb.*, Merrill, Mich.
- Bembower, Dean, *Presb.*, Starks, Me.
- Benbow, E. W., *Presb.*, The Federated Churches, Corvallis, Ore.
- Bender, John, *Lic.*, 1013 Cedar St., Yankton, S. D.
- Bennett, Garland B., *Lic.*, Ramseur, N. C.
- Bennett, J. Robert, *Lic.*, Box 23, Sophia, N. C.
- Bennett, Jean, Casey, Ill.
- Bennett, Lobell G., *Lic.*, 232 Elm St., Oberlin, Ohio
- Berry, Benjamin D., Jr., *i.c.a.*, 4936 E. Capital St., Washington 19, D. C.
- Berry, Sidney M., 110-112 Memorial Hall, Farringdon St., London E.C. 4, England
- Berryhill, George E., *Ind.*, 1600 Morton Ave., Los Angeles 26, Cal.
- Bertini, William D., Jr., *Lic.*, Wallingford, Conn.
- Bertoni, Louis E., *Lic.*, Harvard Div. Sch., Cambridge, Mass.
- Bertram, Malcolm C., Jr., *Lic.*, Oberlin Grad. Sch. Theol., Oberlin, Ohio
- Bess, Robert O., *i.c.a.*, 34 Lemoyne St., Braintree, Mass.
- Betancourt, Nicasio, *Lay.*, Tallaboa, Penuelas, P. R.
- Beynon, Lee J., *Bapt.*, 100 Marian Dr., Town of Tonawanda, N. Y.
- Bezdek, Charles M., Jr., *Presb.*, 1514 Parker St., Springfield 9, Mass.
- Biddle, Ray A., *Bapt.*, Rutland, Ohio
- Bieber, Robert R., *Presb.*, E. 94th St. & Ramona Blvd., Cleveland 4, Ohio
- Bierbaum, Ruben J., *E. & R.*, 2068 John St., Evansville 13, Ind.
- Biersdorf, Jack E., *Lic.*, 10 Irwin Way, Orinda, Cal.
- Bigelow, David E., *Lic.*, Box 206, Yorkville, Ill.
- Bigelow, E. L., *Meth.*, Franklin, Vt.
- Biggett, Terry, *i.c.a.*, Harrington, Wash.
- Bingham, Glenn F., Jr., *Meth.*, Danbury, N. H.
- Binner, Elmer A., *i.c.a.*, 1st Cong. Ch., Painesville, Ohio
- Birdsall, C. L., *Ev. U.B.*, Beach, N. D.
- Bisbee, David, *i.c.a.*, 21770 Fuller Ave., Euclid 23, Ohio
- Bishop, Malcolm, *i.c.a.*, Almont, Mich.
- Bixler, Virgil N., *Chr. Mis. All.*, Prattville, Mich.
- Black, M. F., *Lay.*, Box 668, Koloa, Kauai, T. H.
- Blackman, Edward B., *i.c.a.*, 119 Courtland Hill St., Stamford, Conn.
- Blair, Chester C., *Meth.*, Rosalia, Wash.
- Blair, Reginald, *i.c.a.*, Wilder, Vt.
- Blair, William C., *Lic.*, Andover Newton Theol. Sch., Newton Centre 59, Mass.
- Blake, Robert O., *Lic.*, Box 133, Greenville, Me.
- Blanchette, Donald F., *Stud.*, Box 262, Monson, Me.
- Blankenhorn, Warren A., *Lic.*, R. 2, Andalusia, Ala.
- Blanks, Robert, *Presb.*, Johnson C. Smith Univ., Charlotte, N. C.
- Blok, Martin, *Cons. Bapt.*, R. 2, Paw Paw, Mich.
- Blount, Roswell C., *i.c.a.*, Maquoketa, Iowa
- Blount, Walter W., *i.c.a.*, Maquoketa, Iowa
- Boden, Wilbur, *i.c.a.*, Andover Newton Theol. Sch., Newton Center, Mass.
- Boller, John Hall, *Presb.*, 7000 Jeffery Blvd., Chicago 49, Ill.
- Bollinger, Richard A., *Stud.*, 99 Claremont Ave., New York, N. Y.
- Bolton, Albert A., *Lic.*, 515 First Ave., W., Williston, N. D.
- Booch, Jack, *i.c.a.*, 726 Safford Ave., Fresno, Cal.
- Booke, Peter W., *i.c.a.*, Ursinus Coll., Collegeville, Pa.
- Borckardt, Jack, *Presb.*, 1421 N. Cleveland St., St. Paul 18, Minn.
- Bostian, Frank K., *E. & R.*, 5600 Purdue Ave., Baltimore 12, Md.
- Boston, James, *i.c.a.*, 46 Davidson St., Chula Vista, Cal.
- Bottemiller, E. C., *Presb. Lic.*, Edwards Ch., Northampton, Mass.
- Boutlier, Eugene Lyman, *i.c.a.*, 3050 Paseo del Descanso, Santa Barbara, Cal.
- Boutwell, Robert B., *Lic.*, P.O. Box 745, Brownville, Me.
- Bowen, Bruce H., *Stud.*, Box 181, Norridgewock, Me.
- Bowman, Robert M., *Univ.*, P.O. Box 141, Avon, Ill.
- Bowman, Stanley, *i.c.a.*, 2714 Durant St., Berkeley, Cal.
- Boyers, Lonnie, *Stud.*, 407 N. Pennsylvania Ave., Indianapolis, Ind.
- Bozell, Wayne, *Lay.*, R.D. 2, Edinburg, Ind.
- Bradbury, Eugene, *R. 2*, Ohlong, Ill.
- Bradbury, Robert D., *Ev. Mis. Cov. Lic.*, 6736 N. Loleta Ave., Chicago 30, Ill.
- Bradley, Frederick, *Lic.*, West Avon, Conn.
- Bradley, Raymond H., Jr., *Lic.*, Phillips, Me.
- Bradley, Joseph W., *i.c.a.*, Bangor Theol. Sem., Bangor, Me.

- Bradshaw, William B., *Lic.*, 123 Broadway, Milford, Conn.
- Bradstreet, Robert O., *i.c.a.*, 520 Second St., Marietta, Ohio
- Brady, Donald Sargent, *i.c.a.*, Roscommon, Mich.
- Brady, William H., *Lic.*, Perry, Mich.
- Branton, James R., *Bapt.*, 176 Gregory Hill Rd., Rochester, N. Y.
- Bray, Trueman L., *Stud.*, West Lebanon, Me.
- Breen, Ronald, *Bapt. Lic.*, 73 Vermont St., Rochester, N. Y.
- Brennecke, John H., *Stud.*, 3435 W. VanBuren St., Chicago 34, Ill.
- Brenneman, John, *Lic.*, 1014 Juniper St., Crete, Neb.
- Breon, W. Earl, *Ch. of Breth.*, Box 1525, Bakersfield, Cal.
- Briggs, Charles W., *Bapt.*, Hancock Rd., South Williamstown, Mass.
- Brill, Walton E., *Lic.*, Lehigh, W. Va.
- Briscoe, Ferris D., *Lic.*, 4032 28th St., Port Huron, Mich.
- Britt, Paul Raymond, *i.c.a.*, R.D., Briscoe, N. C.
- Brizendine, John W., *Bapt.*, R.D. 2, Guilford, Conn.
- Brookway, Alan Priest, *i.c.a.*, Seabrook, N. H.
- Brogden, William R., *Lic.*, Box 25, Spencerville, Md.
- Brooks, Frederick R., *Ev. U.B.*, Church St., Portland, N. Y.
- Brooks, Wendell S., *Lay.*, Onekama, Mich.
- Browde, Joseph Arthur, *Meth.*, 211 Main St., Port Bryon, N. Y.
- Brown, Charles, *Stud.*, Whitworth Coll., Spokane, Wash.
- Brown, Davis, *Bapt.*, Barnes City, Iowa
- Brown, Jerry N., *i.c.a.*, 7026 Murieta Dr., Van Nuys, Cal.
- Brown, Kenneth B., *i.c.a.*, 381 Lexington St., San Leandro, Cal.
- Brown, Kenneth W., *i.c.a.*, 55 Elizabeth St., Hartford, Conn.
- Brown, William, *Stud.*, Defiance Coll., Defiance, Ohio
- Brush, Stuart, *Lic.*, Richmond, Vt.
- Bryant, E. M., *Disc.*, 410 Randolph St., Richmond, Ind.
- Bryant, Kenwood D., *Lic.*, Atkinson, Ill.
- Bueholz, James, *i.c.a.*, 128 N. Zuni St., Tulsa, Okla.
- Buck, Mrs. Charles H., *Lic.*, Naples, Me.
- Buck, Elden M., *Lic.*, Goltroy, Okla.
- Buekey, Donald R., *Meth.*, 100 Fairmount Ave., Chatham, N. J.
- Buckrop, Albert R., *Ev. U.B.*, Plymouth, Ill.
- Budd, Albert E., *Meth.*, Ellisburg, N. Y.
- Builta, Richard, *i.c.a.*, 7635 Trafalgar St., Dearborn, Mich.
- Bucklin, Eldon G., *Bapt.*, Colechester, Vt.
- Buhler, Herbert J., Jr., *Luth.*, R.D. 1, Keene, N. H.
- Bumbaugh, David, *i.c.a.*, 757 Fife Ave., Wilmington, Ohio
- Bunker, James R., *Bapt.*, Box 405, Eastford, Conn.
- Burgess, Montague Stephen, *i.c.a.*, 139 Nassau Blvd., Garden City, N. Y.
- Burkam, Dwight M., *Meth.*, Slaterville Springs, N. Y.
- Burke, Pauline, *Lic.*, 113 Speers St., Belle Vernon, Pa.
- Burkhart, Harold, *Stud.*, Gordon Coll., Beverly Farms, Mass.
- Burlingham, Roger O., *Lic.*, R.D. 5, Brewer, Me.
- Burnett, Carbon, *Lic.*, 208 Camden St., Raleigh, N. C.
- Burnett, William A., *Lay.*, 27 Monument Sq., Charlestown 29, Mass.
- Burns, Grant, *i.c.a.*, Elon Coll. Box 374, Elon College, N. C.
- Burns, Morris E., *Lay.*, 375 Victoria Blvd., Kenmore 17, N. Y.
- Burrill, Donald R., *i.c.a.*, 726 Park Ave., South Pasadena, Cal.
- Burse, Jonathan, *Meth.*, Bristol, Vt.
- Burt, H. M., *E. & R.*, Greentown, Ind.
- Bushnell, Marilyn E., *i.c.a.*, 508 Marlboro St., Keene, N. H.
- Burwell, Wesley, *Lic.*, Hampton Falls Rd., Exeter, N. H.
- Bushnell, Howard R., *Lic.*, R.D. 8, Norwich, Conn.
- Butkofsky, E. O., *E. & R.*, 2621 N. Second St., Harrisburg, Pa. page 8
- Buttaro, Alan, *i.c.a.*, 837 Massachusetts Ave., Lexington, Mass.
- Cain, David K., *Lay pr.*, Bangor Theol. Sem., Bangor, Me.
- Calbom, Leroy, *i.c.a.*, Pacific Sch. Rel., Berkeley, Cal.
- Calder, Ralph F. G., 110-112 Memorial Hall, Farlington St., London E.C. 4, England page 15
- Caldwell, Royald V., *E. & R.*, 9148 S. Carpenter St., Chicago 20, Ill.
- Calkins, H. Bruce, *Stud.*, 100 Stockton St., Princeton, N. J.
- Call, William, *i.c.a.*, Westminster Theol. Sem., Philadelphia, Pa.
- Callahan, Charles, *Lic.*, 410 Grand Crossing Blvd., Moberge, S. D.
- Callison, Robert, *Bapt.*, Percival, Iowa
- Calverley, David S., *i.c.a.*, 36 Oxford St., Auburn, Mass.
- Calvert, Mrs. Ernest R., *Lic.*, Wakefield, N. H.
- Campbell, Alan, *i.c.a.*, Baldwin Wallace Coll., Berea, Ohio
- Campbell, John C., *Meth.*, 12 Maple St., Peabody, Mass.
- Campbell, Thomas H., *Lic.*, 300 Weybosset St., Providence, R. I.
- Cantwell, Edward M., *Bapt.*, Plainfield, N. H.
- Capewell, Mrs. Beryl J., 15333 Castana Ave., Paramount, Cal.
- Carlson, Bruce, *i.c.a.*, 3601 W. 55th St., Minneapolis 10, Minn.
- Carlson, Muriel P., *A.C.W.*, 167 Russett Rd., West Roxbury, Mass.
- Carlson, Robert, *i.c.a.*, 1333 Sabra Rd., Toledo 12, Ohio
- Carmack, Floyd, *Lic.*, East Tallassee, Ala.
- Carpenter, Alan, *i.c.a.*, Chelsea, Vt.
- Carpenter, Warren C., *Lay.*, R.D. 5, Tifton, Ga.
- Carroll, Joseph W., *Lic.*, 207 N. Seventh St., Wyoming, Ill.
- Carter, Floyd, *i.c.a.*, Opportunity, Wash.
- Carter, Robert, *i.c.a.*, 61 Currier St., Methuen, Mass.
- Case, Harry L., *Lay.*, 146 N. Broad St., Norwich, N. Y.
- Case, Rodney, *i.c.a.*, 215 Herrick Rd., Newton Center 59, Mass.
- Casillas, Arturo, *Lay.*, Box 578, Yauco, P. R.
- Caughey, Frank M., Jr., *Presb.*, Westbrook, Conn.
- Cavener, James, *i.c.a.*, 266 Ninth St., Upland, Cal.
- Cavner, Ronald, *i.c.a.*, % Mark Inghram, R.D. 2, Rockford, Mich.
- Cebik, Ronald J., *i.c.a.*, 144 Terrill Rd., Stratford, Conn.
- Cedarleaf, Wallace E., *Ev. Mis. Cov.*, Chaffin Ch., Holden, Mass.
- Cernohlavek, James, *i.c.a.*, 724 Eddy St., Missoula, Mont.
- Cesar, Vega A., *Lay.*, Box 534, Fajardo, P. R.
- Chaffee, Lois, *i.c.a.*, Kellogg, Ida.
- Chaffey, Roland A., *Bapt.*, Capen Ave., Eastport, Me.
- Chamberlin, Welton, *i.c.a.*, 120 Livingston St., Pinckney, Mich.
- Champine, Norman D., *Lic.*, Florence, Vt.
- Chandler, Hugh S., *i.c.a.*, Grad. Sch., Cornell Univ., Ithaca, N. Y.
- Chaney, Elwyn B., *Meth.*, 612 Pequot Rd., Southport, Conn.
- Chang, Timothy S., *Lic.*, R.D. 3, Myerstown, Pa.
- Chapman, George, *i.c.a.*, Elon College, N. C.
- Chapman, Hiram J., *Bapt.*, Ridge Rd., Clarkson, N. Y.
- Chapman, W. L., *Meth. Lic.*, McNeely Mem. Cong. Ch., Peru, Ind.
- Chapman, Wilford, *Lay pr.*, Watertown, N. Y.
- Charland, William, *i.c.a.*, 5826 Goodrich Ave., S., Minneapolis, Minn.
- Chartier, Richard A., *Lic.*, Box 242, Lancaster, Mass.

- Chartier, Richard E., *i.c.a.*, Yale Div. Sch., New Haven, Conn.
- Chase, James S., *Bapt.*, South Egremont, Mass.
- Chase, Russell M., *Meth.*, 10 Mogue St., Water-ville, Me.
- Chasteen, Nelson C., 208 E. Third St., Prophets-town, Ill.
- Chen, Pi-Feng, *Meth.*, 3195 14th St., Riverside, Cal.
- Chesnut, Donald K., *i.c.a.*, Heidelberg Coll., Tiffin, Ohio
- Choate, William S., *Lic.*, Box 293, Jackman, Me.
- Christenson, Carl L., *i.c.a.*, 198 Clinton Ave., New Haven, Conn.
- Christensen, Thomas H., *i.c.a.*, 2407 14th Ave., S., Minneapolis 4, Minn.
- Christensen, Thomas, *Lic.*, Yankton Coll. Sch. Theol., Yankton, S. D.
- Christian, Russell M., *Cons. Bapt.*, 159 Elm St., West Mansfield, Mass.
- Christofersen, Arthur Fridtjof, *A.B.C.F.M.*
- Churchill, Arthur, *Lic.*, 241 East St., Memphis, Tenn.
- Cimbora, Joseph M., *i.c.a.*, R.D. 4, Danbury, Conn.
- Clapp, R. R., *Stud.*, Manitou, Okla.
- Clark, Deene Danforth, *i.c.a.*, Andover Hall, Francis Ave., Cambridge, Mass.
- Clark, Denzil L., *G.A.R.B.*, R.D. 3, McLeansboro, Ill.
- Clark, E. G., *Lic.*, R.D. 1, Roanoke, Ala.
- Clark, Merlin L., *Ch. of Breth.*, 1111 Clinton Ave., Oak Park, Ill.
- Clark, Richard Tilton, *i.c.a.*, 37 Orchard St., Portsmouth, N. H.
- Clarke, James W., *Presb.*, 75 Hicks St., Brooklyn 1, N. Y.
- Clarkson, George E., *Meth.*, R.D. 4, Ithaca, N. Y.
- Clayton, Paul, *i.c.a.*, Newton St., West Boylston, Mass.
- Cleary, William O., Jr., *Lic.*, East Machias, Me.
- Cleveland, W., *Stud.*, Taylor Univ., Uplands, Ind.
- Close, Marlin, *Stud.*, Defiance Coll., Defiance, Ohio
- Coan, Royce N., *Meth.*, P.O. Box 112, Machias, Me.
- Coats, Jack, *Com. Int.*, Plevna, Kans.
- Coble, John, *i.c.a.*, R.D. 5, Burlington, N. C.
- Cochran, Roland B., *Chr. Mis. All.*, R.D. 4, Snohomish, Wash.
- Cochrane, Wayne, *i.c.a.*, 2249 Hollywood Ave., Salt Lake City, Utah
- Coen, Bruce, *i.c.a.*, Armada, Mich.
- Coffey, A. J., *Bapt.*, Richville, N. Y.
- Coffin, Mrs. Leta H., *Lay.*, Westminster West, Vt.
- Coggon, Kenneth G., *Meth.*, Larimore, N. D.
- Cohen, Albert G., *Lic.*, R.D. 2, Wellington, Ohio
- Colby, Ralph, *Lic.*, Bethany Ch., Quincy, Mass.
- Cole, Gary Vance, *Bapt. Lic.*, 48 W. Main St., Ontario, N. Y.
- Coleman, Donald, *i.c.a.*, Provo, Utah
- Coleridge, Clarence N., *i.c.a.*, Box 129, Drew Theol. Sem., Madison, N. J.
- Comeau, Arthur M., *Stud.*, Bangor Theol. Sem., Bangor, Me.
- Compton, Asa T., *Meth.*, Whitmore Lake, Mich.
- Compton, Frank, *Lay.*, c/o YMCA, Sterling, Ill.
- Condon, George D., Jr., *i.c.a.*, Canaan, Conn.
- Conklin, G. Curtis, *Stud.*, 40 Pond St., Bangor, Me.
- Connolly, Kathleen, *i.c.a.*, 1307 E. Meadowbrook, Phoenix, Ariz.
- Connor, David, *i.c.a.*, 214 Cedar St., Bangor, Me.
- Cook, Jerry, *i.c.a.*, Clarion, Iowa
- Cook, Lindley, J., *Fr.*, Box 502, Central City, Neb.
- Cooke, Harry, *Un. Ch. Can.*, Boston Univ. Sch. Theol., Boston, Mass.
- Cooper, Robert C., *Un. Prot.*, R.D. 1, Danielson, Conn.
- Corbett, Merle E., *Bapt.*, Acworth, N. H.
- Corbitt, Ronald, *Lic.*, Oberlin Theol. Sem., Oberlin, Ohio
- Cosman, Peter L., *Bapt.*, 90 Pine St., Brockton 20, Mass.
- Cossart, Duane A., *Lic.*, 5 River St., Plymouth, Mass.
- Cotto-Thorner, Guillermo, *Presb.*, Washington Mills, N. Y.
- Coupe, William, *Stud.*, Hiram Coll., Hiram, Ohio
- Coupe, William W., *i.c.a.*, 30 Illinois St., Central Falls, R. I.
- Courrier, George W., *Meth.*, 2101 Harrison St., Evanston, Ill.
- Cousins, Herbert B., *i.c.a.*, Bangor Theol. Sch., Bangor, Me.
- Covington, Lacy C., *Lay pr.*, 407 Stuyvesant Ave., Brooklyn, N. Y.
- Cowan, C. L., *Lic.*, 1028 Short St., Salisbury, N. C.
- Craft, D. M., *Lay.*, R.D. 1, Wedowee, Ala.
- Craig, Alexander, *i.c.a.*, 1738 24th Ave., San Francisco, Cal.
- Crain, Lloyd O., *Lic.*, Grand Chain, Ill.
- Crawford, Evans E., *Lay.*, 104 Maple St., Dorchester, Mass.
- Crawford, Herman A., *Bapt.*, Swaledale, Iowa
- Crist, George P., Jr., *Lic.*, R.D. 1, Payson, Ill.
- Crittenden, Delores, *i.c.a.*, Galesburg, Mich.
- Crocker, Edwin, *Meth.*, Main St., Blandford, Mass.
- Crocket, Larimore C., *Lic.*, Centre Cong. Ch., Brattleboro, Vt.
- Cronk, Mrs. Eleanor W., *Lic.*, Bridgewater, Vt.
- Crook, George W., *Wes. Meth.*, LaGrangeville, N. Y.
- Crook, Jack D., *Lic.*, 5746 Dorchester Ave., Chicago 37, Ill.
- Crook, Susan, *i.c.a.*, 33 Greenview Way, Upper Montclair, N. J.
- Crosby, John F., *Presb.*, 412 Hayden St., Saginaw, Mich.
- Crosby, W. F., *Meth. Lic.*, Box 113, Daisy, Tenn.
- Cross, Wilton E., *Unit.*, 158 Highland St., Taunton, Mass.
- Crossley, W. M., *Meth.*, Merville, Iowa
- Crow, Paul A., Jr., *Disc.*, 99 Sherman St., Hartford 5, Conn.
- Croy, Ernest, *Lic.*, Hardwick, Mass.
- Cubie, David L., *Naz.*, 114 Gilbert St., Malden, Mass.
- Culmer, Robert B., *Meth. Lic.*, 5 Maple St., Randolph, Me.
- Culpepper, Otto L., *Lic.*, Box 25, Enigma, Ga.
- Cunningham, Robert, *i.c.a.*, Portland State Coll., Portland, Ore.
- Currier, George F., *Bapt.*, South Strafford, Vt.
- Curry, Cecil, *Lic.*, Downs, Kans.
- Curtis, Earl E., *Meth. Lic.*, Bryce Rd., Kent, Ohio
- Curtis, Newell H., Jr., *Stud.*, Main St., Plympton, Mass.
- Curtiss, Ohmer J., *Lic.*, Box C, Traverse City, Mich.
- Cusworth, Robert E., *Lic.*, 9 Poniken Rd., Worcester 6, Mass.
- Cutbirth, Robert E., *Chr. Mis. All.*, Hartwick, Iowa
- Cutting, David, *i.c.a.*, 110 E. 29th St., New York 16, N. Y.
- Dahlen, J. E., *Bapt.*, Box 53, Mapleton, Minn.
- Dahlgren, James E., *Ev. Mis. Cov.*, 272 Prospect Ave., Staten Island, N. Y.
- Dahm, Jay C., *Lic.*, 5756 Kimbark Ave., Chicago 37, Ill.
- Dale, Richard I., *Stud.*, 804 Stevens Ave., Portland, Me.
- D'Alfonso, Joseph, *Meth.*, 12 Walker Ave., Lewiston, Me.
- Dalrymple, Lee A., *Lic.*, Box 55, Garden Prairie, Ill.
- Dalrymple, Timothy, *Stud.*, Whitworth Coll., Spokane, Wash.
- Damon, John J., *i.c.a.*, 57 Putnam St., Orange, Mass.
- Dana, Robert G., *i.c.a.*, St. Johnsbury, Vt.
- Danner, Mrs. Constance C., *i.c.a.*, Jeffersonville, Vt.
- Davenport, D. Dirk, *i.c.a.*, Brookfield Center, Conn.
- Davidson, Robert G., *i.c.a.*, 3038 Norwood Place, Alhambra, Cal.
- Davies, J. H., *Lic.*, 431 Elm St., Mahoney City, Pa.
- Davies, Joseph William, *Presb.*, Wisconsin Dells, Wis.
- Davis, Charles C., *Stud.*, 204 N. Professor St., Oberlin, Ohio
- Davis, Charles E., *Bapt.*, Granville, N. Y.
- Davis, Clifford, *i.c.a.*, Bangor Theol. Sem., Bangor, Me.
- Davis, Gary, *i.c.a.*, Robinson Hall, Central Mich. Coll., Mt. Pleasant, Mich.
- Davis, Peter W., *Lay.*, Box 326, Parishville, N. Y.
- Davis, Richard, *i.c.a.*, Essex Junction, Vt.
- Davison, Laurence A., *Bapt.*, Ferguson, Iowa

- Davison, Oliver R., *Un. Ch. Can.*, Cabot, Vt.
 Day, David P., *Lic.*, 394 N. Main St., Brewer, Me.
 Day, Jon, *i.c.a.*, 208 Wilshire Rd., Syracuse, N. Y.
 Deale, Daniel G., *Meth.*, Box 148, Suncook, N. H.
 Dean, Fred Leon, *Lic.*, Friona, Tex.
 DeFord, Lyle, *Bapt.*, Thayer, Iowa
 DeKraker, James J., *Presb.*, 50 Henry St., Grandville, Mich.
 DenBleyker, J. C., *Bapt.*, West Brattleboro, Vt.
 Dennison, Richard, *i.c.a.*, 212 W. Moneta, Bakersfield, Cal.
 DeNoyon, Edward R., Jr., *i.c.a.*, 44 Burton St., New Haven, Conn.
 Denter, Richard, *Stud.*, Culbertson, Neb.
 Dershem, Mrs. Helen, *Lic.*, 2573 Doris Ave., Union, N. J.
 DeShon, Walter, *i.c.a.*, Boston Univ., 745 Commonwealth Ave., Boston 15, Mass.
 Deuter, Richard C., *Lic.*, Culbertson, Neb.
 DeVidal, Francis J., *Naz.*, 1734 N. Altamont, Spokane 25, Wash.
 DeZemmer, Rayburn, *Meth.*, Box 1706, Bakersfield, Cal.
 Dibble, Edward, *i.c.a.*, 28 Tunxis Rd., West Hartford, Conn.
 Dickerson, Herbert W., *Cong.*, Gileard Rd., R.D. 2, Andover, Conn.
 Dickinson, James E., *Bapt.*, Box 147, Danforth, Me.
 Dickinson, Jordan D., *i.c.a.*, Lyme, N. H.
 Dieteker, Kemp Edward, *Lic.*, 5554 Woodlawn Ave., Chicago 37, Ill.
 Dietiker, Donald, *i.c.a.*, Oberlin Grad. Sch. Theol., Oberlin, Ohio
 Direct, Maurice O., *Com. Ch.*, Highland, Mich.
 Doane, Ashley Wood, *Lic.*, 30 Grafton St., Lisbon, N. H.
 Dobbs, Alfred W., *Lic.*, Veedersburg, Ind.
 Dobson, Robert F., *Stud.*, New Sharon, Me.
 Dobbs, Richard, *i.c.a.*, 137 Matthew St., Binghamton, N. Y.
 Donato, Teodoro, *Lay.*, Ceiba, P. R.
 Donica, Donald R., *Bapt.*, Newmarket, N. H.
 Doran, Hubert F., *Meth.*, 108 Granada Dr., Aptos, Cal.
 Dorsey, Albert Woodrow, *Lic.*, 615 Bell St., Ft. Valley, Ga.
 Douglas, Gerald, *i.c.a.*, 1557 48th St., Sacramento 19, Cal.
 Douglas, Kenneth, *i.c.a.*, Manchester, N. H.
 Douglas, N. E., *Bapt.*, 1500 White's Creek Rd., Nashville 7, Tenn.
 Drabble, George, *Lay.*, 18 Heath St., South Burlington, Vt.
 Drake, William, *i.c.a.*, 809 E. Callender St., Livingston, Mont.
 Driscoll, Richard, *Stud.*, 7019 Valjean St., Van Nuys, Cal.
 Dubie, Norman E., *Stud.*, 214 Cedar St., Bangor, Me.
 Dudoit, Mrs. Rachel, *Lic.*, Pukoo, Molokai, Maui, T. H.
 Duffey, Joseph D., *Bapt.*, 199 Hobart St., Danvers, Mass.
 Duke, C. Louis, *i.c.a.*, Elon College, N. C.
 Dunbar, Donald R., *Lic.*, 49 Calmar St., Brockton, Mass.
 Dunbar, Maurice, *Bapt.*, Spruce Head, Rockland, Me.
 Dunbar, Warren P., *Lic.*, 44 Norfolk St., Springfield, Mass.
 Duncan, Bert, *Bapt.*, Constantine, Mich.
 Duncan, Joseph H., *Lic.*, Norman Ave., Magnolia, Mass.
 Duncombe, David C., *i.c.a.*, Taft Sch., Watertown, Conn.
 Dunham, Arthur R., *i.c.a.*, Bethany Church, Quincy, Mass.
 Dunkel, David, *i.c.a.*, St. Johns, Mich.
 Dunn, David, *E. & R.*, 519 N. Pine St., Lancaster, Pa.
 Dunstant, William A., *Am. Ev. Chr.*, Box 94, Oxford, Me.
 Dunwiddie, Lester, *Lic.*, Mineral Point, Wis.
 Durgin, Luther P., *Lic.*, Pittsford, Vt.
 Durland, Wesley, *Lic.*, Atwood, Ill.
 Durling, Fred, *i.c.a.*, Bancroft, Mich.
 Dutt, Harry, *Stud.*, Drew Univ., Madison, N. J.
 Dye, Robert G., *i.c.a.*, 4358 Chevy Chase Dr., La Canada, Cal.
 Dymond, R. Lee, *Stud.*, Ferguson Rd., Warren Township, Plainfield, N. J.
 Dysart, Edward J., *i.c.a.*, 4182 Chowen Ave., North Minneapolis 22, Minn.
 Earle, Charles A., *Bapt.*, Fitzwilliam, N. H.
 Eastburn, Harold D., *Meth.*, Carrington, N. D.
 Eastman, Murl J., *Bapt. Lic.*, Grass Lake, Mich.
 Eastman, William, *i.c.a.*, 46 S. Spring St., Concord, N. H.
 Easton, George W., *i.c.a.*, Yale Div. Sch., New Haven, Conn.
 Ebersole, Jay F., *E. & R.*, 419 Dunbar Hill Rd., Hamden, Conn.
 Ediger, Marvin L., *Menn. Lic.*, Stanley, Kans.
 Edwards, Carl C., *Disc.*, 501 96th St., Bal Harbour, Miami Beach, Fla.
 Eells, Earnest E., *Presb.*, North Sebago, Me.
 Ehlman, Dobbs F., *E. & R.*, 1505 Race St., Philadelphia 2, Pa. pages 8, 13
 Ehrensperger, Charles D., *i.c.a.*, Vermillion, S. D.
 Ehresman, E. T., *Ev. U.B.*, Reeder, N. D.
 Eilers, Roy J., *E. & R.*, Aiden, Iowa
 Ekberg, Ronald G., *Lic.*, 233 E. North St., Medina, Ohio
 Eldridge, Roger, *i.c.a.*, 1527 Alameda, Pomona, Cal.
 Elliott, Robert, *i.c.a.*, 294 Creek St., Wrentham, Mass.
 Ellis, Milton, *Lic.*, Andover Newton Theol. Sem., Newton Centre 59, Mass.
 Ellis, Milton J., *Lic.*, Isabel, S. D.
 Elmer, Franklin D., Jr., *Bapt.*, 1509 Court St., Flint, Mich.
 Elmore, John R., *Lic.*, Buckingham & Main Sts., Hartford, Conn.
 Ellessor, Alfred, *Stud.*, Baleville, R.D. 3, Newton, N. J.
 Emerson, Donald R., *i.c.a.*, 409 Prospect St., New Haven 11, Conn.
 Emery, Virginia, *Bapt. Lic.*, Washington, Vt.
 Ensign, David Chauncey, *A.B.C.F.M.*
 Entwisle, Hubert, *Bapt.*, 1st Cong. Ch., South Pekin, Ill.
 Epps, Keith, *Bapt.*, Rio, Wis.
 Erickson, Harry A., *Lay. pr.*, 36 Main St., Northfield, Mass.
 Erickson, R., *Stud.*, Taylor Univ., Upland, Ind.
 Erickson, Theodore H., Jr., *i.c.a.*, 2337 Grant St., Berkeley, Cal.
 Ernst, Gene A., *Ev. U.B. Lic.*, 220 N. Brainard St., Naperville, Ill.
 Errant, James W., *Lic.*, 7000 S. Jefferson Ave., Chicago 6, Ill.
 Errett, Dale, *Lic.*, 597 13th St., Huron, S. D.
 Esch, Francis, *i.c.a.*, Charlotte, Mich.
 Eseltine, Henry L., *Lay.*, Fort Covington, N. Y.
 Estey, Mrs. Katherine, *Bapt. Lic.*, Tunbridge, Vt.
 Evans, Dan, *i.c.a.*, Box 158 Men's Campus, Pomona Coll., Claremont, Cal.
 Evans, Frank E., *Bapt.*, Reed City, Mich.
 Evans, David, *i.c.a.*, 14647 Artesian St., Detroit 23, Mich.
 Eversole, John A., *Ev. U.B.*, R. 1, Lincoln, Neb.
 Ewing, Margaret A., *Lay.*, 23 Vine St., Hartford, Conn.
 Eyman, Donald E., *Stud.*, The Parsonage, East Holden, Me.
 Fairbank, Leonard, *Lic.*, R. 1, Bristol, N. H.
 Fairbank, Robert Winthrop, *Cong. A.B.C.F.M.*
 Fairbanks, Clinton John, *i.c.a.*, Westport, N. Y.
 Fairbanks, Mrs. Leola, *Lay. pr.*, Westport, N. Y.
 Faist, Tomlinson, *i.c.a.*, 4035 54th St., Sacramento, Cal.
 Farr, K. C., *Lic.*, Buffalo, S. D.
 Farver, Clemens, *Ind.*, East Springfield, Pa.
 Fasth, Sanford, *Lic.*, 5 Colburn Ct., Lowell, Mass.
 Faunce, Ray W., *Lic.*, 1810 Harvard Blvd., Dayton 6, Ohio
 Feldt, H. C., *Meth.*, 251 Bennett St., Clintonville, Wis.
 Feliciano, Aurelio, *Lay.*, Box 318, Salinas, P. R.
 Fellows, Earle Y., *Meth. Lic.*, Grasmere, N. H.

- Felton, Dave, *i.c.a.*, 2100 Jefferson St., Great Bend, Kans.
- Fenby, Robert, *i.c.a.*, Bethany Ch., Quincy, Mass.
- Fennor, Daniel W., *Presb.*, Grace Cong. Ch., Framingham, Mass.
- Fernandez, Nathan C., *i.c.a.*, 395 Henry St., Brooklyn, N. Y.
- Ferre, Frederick P., *i.c.a.*, St. Andrews Univ., St. Andrews, Scotland
- Ferris, Duane E., *Prob.*, 134 Calumet St., Laurium, Mich.
- Fichter, Robert, *Cong.*, 477 W. Central Ave., Delaware, Ohio
- Fiedler, Chester P., *Lic.*, Box 159, Clifton, Ill.
- Fields, Clyde L., Jr., *i.c.a.*, High St., Franklin, Va.
- Figuerola, Gregorio, *Lay.*, Sabana, Yuquiyu, P. R.
- Figueroa, Luis A., *Lay.*, Box 285, Guayanilla, P. R.
- Filomeno, Julio P., *Lay.*, 727 E. 158th St., New York 56, N. Y.
- Finch, Gomer W., *Meth.*, 1511 N. 16th St., Superior, Wis.
- Finch, William E., *Meth.*, Greenfield, N. H.
- Findlay, Malcolm, *Stud.*, 537 W. 121st St., New York, N. Y.
- Findlay, Robert, *i.c.a.*, 1341 Dickinson St., S.E., Grand Rapids, Mich.
- Finlay, J. Elliott, 14 Beacon St., Boston 8, Mass.
- Finleon, Patrick C., *Lic.*, 1100 S. Goodman St., Rochester, N. Y.
- Finley, Ronald, *i.c.a.*, 4030 W. Henderson St., Seattle 16, Wash.
- Fish, William C., *i.c.a.*, 148 Greenway St., Hamden, Conn.
- Fisher, Robert T., *Free Meth.*, 212 W. Main St., Willmore, Ky.
- Fisher, Roger, *i.c.a.*, Wesleyan Coll., Buckhannon, W. Va.
- Fisher, Thomas, *Meth.*, 560 Pleasant St., Belmont, Mass.
- Fisk, Charles P., *i.c.a.*, Tacoma Assn., Wash.
- Fiske, Robert D., *i.c.a.*, Durham Center, Conn.
- Fitch, Donald, *i.c.a.*, Plainview, Neb.
- Fite, J. Raymond, *Disc.*, 15 S. Date St., Toppenish, Wash.
- Fitzgerald, Arthur J., Sommersville, Conn.
- Flint, Roy F., *Bapt.*, Rensselaer Falls, N. Y.
- Flood, Ernest C., *Meth.*, 271 Center St., Old Town, Me.
- Fluharty, Orril A., *Lic.*, 1131 Sevier Ave., Menlo Park, Cal.
- Flynn, William E., *Lic.*, Poland, Me.
- Foard, Lawrence C., Jr., *i.c.a.*, Yale U. Div. Sch., New Haven 11, Conn.
- Fogelsanger, Donald H., *Ch. of Breth.*, 3435 W. Van Buren St., Chicago 34, Ill.
- Fogg, Lawrence A., *Lic.*, Sterling, Mass.
- Folger, O. Herschel, *Fr.*, 26 S. Harrison St., East Orange, N. J.
- Forbes, Gordon, *Stud.*, Community Ch., Miami Beach, Fla.
- Forest, Jack D., *Lic.*, Caledonia, Ill.
- Fosdick, Harry Emerson, *Bapt.*, 490 Riverside Dr., New York 27, N. Y.
- Foss, Norman D., *Lic.*, R.D. 1, Farmington, Me.
- Foster, Harry A., *Lic.*, 869 Broadway, Everett 49, Mass.
- Foster, Huxley C., *E. & R.*, 860 Eddy Rd., Cleveland 8, Ohio
- Foster, Naomi, *Lic.*, Ismir, Turkey
- Fowler, H. A., *Bapt.*, R.D. 1, Mt. Vernon, Ohio
- Fox, Calvin, *i.c.a.*, 1199 New Britain Ave., Elmwood, Conn.
- Fox, Mrs. I., *Meth.*, Lunenburg, Vt.
- Fox, Robert, *Lic.*, Emmet, N. D.
- France, Robert G., *Bapt.*, Chepachet, R. I.
- Frank, Vance E., *Disc.*, Unionville, Ohio
- Fraser, Alexander, *Presb.*, Gould Farm, Great Barrington, Mass.
- Fraser, Donald, *Lic.*, 103 Main St., Rockport, Mass.
- Fraser, Lewis, *Un. Presb.*, 554 Veronica Ave., East St. Louis, Mo.
- Frazier, Fred, *Lic.*, Niobrara, Neb.
- Froer, Gordon J., *Presb.*, 22 Smith St., Lawrence, Mass.
- Friek, Philip L., *Meth.*, 72 Cole Ave., Williamstown, Mass.
- Friberg, Robert R., *i.c.a.*, 70 Chase St., Newton Centre 59, Mass.
- Friedeman, Phillip, *i.c.a.*, 1621 Tyler St., Great Bend, Kans.
- Froborg, Arthur A., *i.c.a.*, 29 Gail St., Topsfield, Mass.
- Frost, William Jr., *i.c.a.*, 304 Westervelt Ave., Staten Island, N. Y.
- Frye, Charles W., *Meth.*, 19 Fort Hill, Fort Fairfield, Me.
- Frye, Homer, *i.c.a.*, R. 2, Liberty, N. C.
- Fuji, Dean, *i.c.a.*, Kapaa, Kauai, T. H.
- Fulcomer, David C., *Lic.*, 223 E. Ninth St., Ames, Iowa
- Fulton, Clayton A., *Bapt.*, R.D. 1, Dryden, Me.
- Fulton, W., *Bapt.*, Bloomingsburg Cong. Ch., Rochester, Ind.
- Gabel, Glen S., *Meth.*, Lidgerwood, N. D.
- Gadow, Richard M. A., *E. & R.*, Brodhead, Wis.
- Gagne, Paul Raymond, *Meth. Lic.*, Church St., Hillsboro, N. Y.
- Gaines, Charles A., *i.c.a.*, 42 Baneroft Ave., Bridgeport, Conn.
- Gaiser, Gottlieb, *Un. Chr.*, 1724 15th Ave., Greeley, Colo.
- Gaisford, Albery A., *Bapt.*, Kittery Point, Me.
- Gall, Donald A., *Lic.*, 404 E. Ninth St., Yankton, S. D.
- Gallagher, Roger G., *Lic.*, Bunker Hill, Ill.
- Galligher, Arthur W., *Lic.*, Y.M.C.A., Aberdeen, S. D.
- Gallup, David, *Lic.*, Claremont Men's Coll., Claremont, Cal.
- Gans, Arthur, *i.c.a.*, 710 Fifth St., Petaluma, Cal.
- Gardiner, Betty, *i.c.a.*, Emma Willard Sch., Troy, N. Y.
- Gardner, Harry M., *Ch. of Breth.*, 28 Hillside Rd., Dedham, Mass.
- Garnett, Emil E., *Lic.*, Okarcho, Okla.
- Garnett, Gary, *i.c.a.*, Olivet Coll., Olivet, Mich.
- Gaylor, C. R., *Meth.*, Spring Valley, Wis.
- Gearhart, Yvonne, *i.c.a.*, R. 5, Marietta, Ohio
- Geiger, Edward, *i.c.a.*, 25774 Bagley Rd., Olmsted Falls, Ohio
- Gibbons, Alan, *i.c.a.*, Rochester, Minn.
- Gibbons, Paul, *Lic.*, 19 Midland Ave., White Plains, N. Y.
- Gibson, R. Bricker, *Lic.*, Waynoka, Okla.
- Gieselmann, Ray W., *E. & R.*, 1700 Farragut Ave., Chicago 40, Ill.
- Gilburg, Walter Alan, *i.c.a.*, Dartmouth Coll., Hanover, N. H.
- Gill, Charles A., *i.c.a.*, 923 Indian Hill Blvd., Claremont, Cal.
- Gill, Ray L., *Lic.*, Anthony, Kans.
- Gillett, Carl, *i.c.a.*, 1834 Englewood Dr., S.E., Grand Rapids, Mich.
- Gillette, George, *Lay.*, Mandaree, N. D.
- Gilley, Lawrence, *i.c.a.*, Oberlin Coll., Oberlin, Ohio
- Gillies, Chester, *i.c.a.*, Macalester Coll., St. Paul, Minn.
- Gillis, Robert E., *i.c.a.*, 41 Randall Ave., East Weymouth, Mass.
- Gillogly, Gilbert John, *Lic.*, 816 S. Ditman Ave., Los Angeles 23, Cal.
- Ginther, Dale K., Milmine, Ill.
- Ginther, Rae, *Meth.*, Moore, Mont.
- Gleason, H. Allen, Jr., *Lic.*, 55 Elizabeth St., Hartford 5, Conn.
- Gleason, Paul R., *Bapt. Lic.*, Hamilton, N. Y.
- Glessner, Ray B., *Ch. of God*, Box 332, Brewster, Wash.
- Glessner, Richard H., *Lic.*, 2 S. Jefferson Ave., Chicago 6, Ill.
- Gomez, Lope Luis, *Lay.*, Penuelas, P. R.
- Gonzalez, Leandro, *Lay.*, Box 426, Rio Piedras, P. R.
- Goodch, Henry R., *Presb.*, New Cambria, Mo.
- Goodrich, Elizabeth, *i.c.a.*, Box 209, Montpelier, Vt.
- Goodwin, Donald W., *Lic.*, Center Lowell, Me.
- Goolsby, C. L., *Meth. Lic.*, Gilman, Vt.

- Gordon, William R., *Bapt.*, Box 17, Kenduskeag, Me.
- Gorny, Frances A., *Lay.*, 602 James St., Adrian, Mich.
- Gowan, R. L., *Wes. Meth.*, Box 849, Custer, S. D.
- Goyette, Arthur, *i.c.a.*, 40 Horn St., Berlin, N. H.
- Grace, Louis, *Lic.*, 957 Punchbowl St., Honolulu, T. H.
- Graff, John, *Lay.*, Beta Theta Pi House, Vermillion, S. D.
- Graham, Franklin Dexter, *i.c.a.*, Barrington Bible Coll., Providence, R. I.
- Graham, Virden, *Bapt.*, Burnettsville, Ind.
- Granner, Ralph, *i.c.a.*, Rocky Mountain Coll., Billings, Mont.
- Grant, Alexander James, *A.B.C.F.M.*
- Grant, Perley C., *Presb.*, 54 South St., Three Rivers, Mass.
- Graupmann, Mel H., *E. & R.*, Perham, Minn.
- Granberg, Theodore O., *Presb.*, 46 Sherman Ave., Glen Ridge, N. J.
- Gray, David B., *Stud.*, 1620 Rhine St., Pittsburgh 12, Pa.
- Gray, David L., *i.c.a.*, 221 Giarard Ave., Hartford 5, Conn.
- Gray, Edgar N., *Lay.*, R.D. 1, Dover, N. H.
- Green, Henry E., *i.c.a.*, 176 Clearview Ave., Torrington, Conn.
- Green, Mrs. Ina H., *Lay pr.*, Milford, N. J.
- Green, James A., *Meth.*, Williamstown, Vt.
- Green, Roger P., *Lic.*, Box 383, Fruita, Colo.
- Green, Wilbur, *Lic.*, Andover Newton Theol. Sch., Newton Centre, Mass.
- Greenwald, William, *i.c.a.*, 4 Hillview St., Rensselaer, N. Y.
- Gregory, Paul R., *E. & R.*, 14 Beacon St., Boston 8, Mass. page 8
- Greigis, Ernest, *Lic.*, Claremont Ave., New York 27, N. Y.
- Greiner, Floyd D., *Lic.*, R.D. 1, Union City, Ind.
- Grieser, Ralph, *Meth.*, 6 Granite Ave., Canaan, Conn.
- Griffin, Enid, *i.c.a.*, Climax, Mich.
- Griffin, Howard H., *Lic.*, 968 N. Fifth St., Canton, Ill.
- Grimes, William, *Bapt.*, R.D., Madison, Conn.
- Groesbeck, Charles H., *i.c.a.*, Granville, Mass.
- Groetzema, Jacob, *Ref.*, R.D. 1, Ringle, Wis.
- Gross, Frank H., *i.c.a.*, R.D. 2, Montpelier, Vt.
- Grove, Herman, *Univ.*, Chelsea, Vt.
- Grove, Morgan, *Lic.*, R.D. 1, Albany, Ind.
- Grove, R. Gerald, *Lic.*, R.D. 1, Albany, Ind.
- Gruenler, Royce, *Lay.*, Troy Cong. Ch., Welshfield, Ohio
- Guerdat, Thomas E., *i.c.a.*, R.D. 2, Canandaigua, N. Y.
- Gunn, Douglas, *i.c.a.*, 3009 16th St., Great Bend, Kans.
- Gunn, William, *Lic.*, 2133 W. Mitchell Dr., Phoenix, Ariz.
- Gunn, William F., *Lic.*, Doane Coll., Crete, Neb.
- Gunther, John J., *i.c.a.*, 9 Divinity Hall, Cambridge, Mass.
- Gurtler, Robert E., *Lic.*, Ellis, Kans.
- Guthrie, Paul, *i.c.a.*, Vet's Court, Ashland, Vt.
- Hackshaw, Walter, *i.c.a.*, Genesee Valley Assn., N. Y.
- Hadley, C. E., *Ev. U.B. Lic.*, 809 S. Main St., Franklin, Ohio
- Hadley, Rubens R., *Unit.*, 371 Maple St., Danvers, Mass.
- Haggard, Frank B., *Bapt.*, 814 Asylum Ave., Hartford 5, Conn.
- Hakes, James D., *Lic.*, 1317 Balcom Ave., Bronx, New York
- Halbert, Paul, *Disc.*, 208 S. Maple St., Argos, Ind.
- Hale, Clayton Brooks, *Unit.*, 7 Church St., Belfast, Me.
- Halfaker, James, *i.c.a.*, Carleton Coll., Northfield, Minn.
- Hall, Bruce, *Evang.*, 51 Locust St., Junedale, Pa.
- Hall, Mr. Charles H., *Lay pr.*, Bangor Theol. Sem., Bangor, Me.
- Hall, Charles W., *i.c.a.*, 25 Belcher St., Holbrook, Mass.
- Hall, David C., *Lic.*, 121 Girard Ave., Hartford, Conn.
- Hall, David Lynna, *i.c.a.*, 7724 Highway 80 E., El Paso, Tex.
- Hall, Philip H., *i.c.a.*, Lyndonville, Vt.
- Hamlin, David P., *Lay.*, 266 Midland Ave., Kenmore 23, N. Y.
- Hammer, R. E., *Ev. Cov.*, Stromsburg, Neb.
- Hammond, Benjamin, *i.c.a.*, Bangor Theol. Sem., Bangor, Me.
- Hammond, Dennis I., *Un. Breth.*, Lyons, Colo.
- Hand, Earle M., *Bapt.*, Hartford, Vt.
- Hangen, E. George, *Lic.*, 409 Prospect St., New Haven 11, Conn.
- Hanlin, Harold Francis, *A.B.C.F.M.*
- Hansen, Adolph, *Luth.*, Taylor Univ., Uplands, Ind.
- Hansen, Doyle, *Lic.*, 18th & Jackson Sts., Dubuque, Iowa
- Hansen, Floyd L., *Chr.*, 519 McLean Blvd., Wichita, Kans.
- Hansen, Henry Martin, *Lic.*, 95 Abruyn St., Kingston, N. Y.
- Hanson, Donald B., *i.c.a.*, 600 W. 122nd St., New York 27, N. Y.
- Hanson, Peter D., *Meth.*, Milton, Vt.
- Hanson, Roy, *i.c.a.*, R.D. 1, Lockport, Ill.
- Hanson, Warren L., *Lic.*, R. 1, Lockport, Ill.
- Hardina, Robert F., *i.c.a.*, 9 Chestnut St., Amherst, Mass.
- Hargrove, James A., Jr., *Lic.*, 40 Breckenridge St., Henderson, N. C.
- Harmon, William H., *Lic.*, 242 Young St., Cheboygan, Mich.
- Harper, L. Alexander, *Meth.*, P.O. Box 222, Trumbull, Conn.
- Harper, Lorse, *Lic.*, Alto Pass, Ill.
- Harrington, Harold, *Lay.*, Rupert, Vt.
- Harris, Charles, *i.c.a.*, 2142 S. Milwaukee St., Denver, Colo.
- Harris, Charles C., *i.c.a.*, Iliff Sch. Theol., Denver, Colo.
- Harris, J. Kermit, *Lic.*, 213 Snowden Dr., Andalusia, Ala.
- Harrison, Max Hunter, *Cong. A.B.C.F.M.* page 8
- Harrison, S. Bruce, Jr., *Bapt.*, Lebanon, N. Y.
- Harrison, Thomas J., *i.c.a.*, 904 S. W. Gibbs St., Portland, Ore.
- Harrup, William Charles, Jr., *i.c.a.*, Riverhead, N. Y.
- Harstad, Dale, *i.c.a.*, 21 20th Ave., N., Hopkins, Minn.
- Hartford, Richard, *i.c.a.*, 15 Humphrey St., Concord, N. H.
- Hartshorn, Richard T., *Lic.*, Bryant, S. D.
- Harvey, Clarence W., *Lic.*, 243 Beacon St., Boston 16, Mass.
- Harvey, George A., *Lic.*, 106 Weymouth St., Holbrook, Mass.
- Haskell, Ronald H., *Lic.*, R. 6, Kalamazoo, Mich.
- Hatch, Dale J., *Meth. Lic.*, Maple St., Oakham, Mass.
- Hatch, John C., *Bapt.*, North Pownal, Vt.
- Havice, Jack L., *Lic.*, Little River, Kans.
- Hawk, J. William Jr., *Lic.*, 901 Mulberry St., Yankton, S. D.
- Hawkins, Larry, *Lic.*, 2241 E. Ninth St., Tucson, Ariz.
- Hawn, Woodworth L., *Meth.*, Longville, Minn.
- Haynes, Blair, *i.c.a.*, 1960 Robin Rd., San Marino, Cal.
- Hazen, George, *Lic.*, E. & R. Sem., Lancaster, Pa.
- Hazen, James, *Lic.*, Dawn, Mo.
- Headrick, Winford, Lorimor, Iowa
- Hearne, James R., *Presb.*, R. 2, Sherrill, Iowa
- Heath, Glendon, *Presb.*, Scappoose, Ore.
- Heffron, Paul A., *i.c.a.*, 954 Seiby Ave., St. Paul 4E., Minn.
- Heinrich, William R., Jr., *Stud.*, 337 Hammond St., Bangor, Me.
- Helfre, James, *i.c.a.*, 30 Main St., Binghamton, N. Y.
- Helgerson, Carl M., *Ev. Mis. Cov.*, 182 Anthony St., East Providence 14, R. I.
- Hellman, T. W., *Lay.*, Dollar Bay, Mich.
- Helm, Norman, *i.c.a.*, Alfred Univ., Alfred, N. Y.

- Helming, Calvin F., *E. & R.*, Spring Green St., Milford, N. J.
- Hemby, E. H., *Lic.*, R. 6, Andalusia, Ala.
- Hender, William R., *Lic.*, 5307 Wellesley Ave., Pittsburgh 6, Pa.
- Henderson, Donald W., *Bapt.*, R.D. 1, South Windham, Me.
- Henderson, Robert W., *Lic.*, Smith St., Middletown, Conn.
- Hendren, William W., *Lic.*, 2363 LeConte Ave., Berkeley, Cal.
- Hendricks, Robert, *Lic.*, R. 2, Waycross, Ga.
- Henley, Zenas Richard, *Adv. Chr.*, P.O. Box 303, Manchester, N. H.
- Hentz, Robert E., *i.c.a.*, 1st Cong. Ch., Billerica, Mass.
- Hepper, Dean A., *i.c.a.*, R.D. 1, Hicksville, N. Y.
- Herman, R. J., *E. & R.*, 202 N. Clifton St., Wichita, Kans.
- Hernance, Myron, *i.c.a.*, Fremont, Mich.
- Herring, Mrs. Essie M., *Loc.*, 17 F Carver Ct., Kinston, N.C.
- Herring, Ronald, *Stud.*, Taylor Univ., Upland, Ind.
- Herring, Mrs. Walter, *i.c.a.*, R.D. 3, Canandaigua, N. Y.
- Hertz, Deborah, *Lay.*, Emmet, N. D.
- Hetzel, Richard, *Stud.*, R.D. 1, Augusta, Me.
- Hickman, Clell W., *Presb.*, P.O. Box 356, Tombstone, Ariz.
- Higgins, Frank, *Disc.*, N. Blandford Rd., Blandford, Mass.
- Higgins, John R., *i.c.a.*, Bates Coll., Lewiston, Me.
- Higgin, Byron E., *Presb.*, Jaffrey, N. H.
- Hilfcker, John, *Stud.*, 3435 W. Van Buren St., Chicago 34, Ill.
- Hinkle, Gordon F., Jr., *Meth. Lic.*, 1820 S. Union Ave., Alliance, Ohio
- Hinkle, Norman, *Chr. Union*, Quincy, Ohio
- Hinman, Robert, *i.c.a.*, R.D. 1, Ravenna, Ohio
- Hinzman, Walter T., *Episc.*, R.D. 3, Osgood, Ind.
- Hiraga, Benjamin, *Lic.*, Yankton Theol. Sem., Yankton, S. D.
- Hirose, George M., *Presb.*, 243 W. First St., S., Salt Lake City, Utah
- Hirsch, Alvin, *Ind.*, 1087 Hershey St., Muscatine, Iowa
- Hirst, George W., *Lic.*, 443 44th St., Moline, Ill.
- Hitchens, Harvey L., *Meth. Lic.*, R.D. 1, Millsboro, Del.
- Hoapli, James K., *Lic.*, 45-079 L Waikalua Rd., Kaneohe, Oahu, T. H.
- Hobbs, Ashley E., *Lic.*, R. 2, Waycross, Ga.
- Hodges, Charles E., *i.c.a.*, Drury Coll., Springfield, Mo.
- Hodgman, Charles A., Jr., *Bapt.*, 227 Franklin St., Holyoke, Mass.
- Hodgson, Herbert, *i.c.a.*, 215 Herrick Rd., Newton Centre, Mass.
- Hodgson, James S., *Lic.*, Plymouth, Pa.
- Hodgson, Richard G., *Lic.*, Union Sem., New York, N. Y.
- Hoefer, Elver H., *E. & R.*, 1024 Wellington Ave., Chicago 13, Ill. page 8
- Hoffman, Kenneth, *Lay.*, Lyndon, Vt.
- Hofmann, David E., *i.c.a.*, 798 E. Jefferson St., Franklin, Ind.
- Hogston, D., *Lic.*, R. 6, Marion, Ind.
- Holden, Richard E., *Meth.*, 1257 13th St., N., Fargo, N. D.
- Holgren, Lowell, *Chr. Mis. All.*, R. 1, Tama, Iowa
- Hollis, Allen, *Lic.*, 10 Crescent St., Millers Falls, Mass.
- Holmberg, Fred B., *Meth.*, 12 Dane St., Kennebunk, Me.
- Holmes, Bert, *Chr.*, 9502 Avenue K, Brooklyn 12, N. Y.
- Holmes, Richard, *Lic.*, Yale Div. Sch., New Haven, Conn.
- Holt, Maurice, *Meth.*, Oakland, Neb.
- Holt, Stanley P., *Presb.*, Brier Hill, N. Y.
- Holtzapple, Robert C., Jr., *Presb.*, 319 Marlborough St., Boston 15, Mass.
- Holvager, Philip J., *Stud.*, 128 Clark St., West Haven, Conn.
- Hood, Charles Ellsworth, *i.c.a.*, Freehold, N. Y.
- Hook, Douglas, *i.c.a.*, Box 237 Walker Hall, Pomona Coll., Cal.
- Hopkins, William W., *Bapt.*, R. 8, Box 217, Yakima, Wash.
- Horn, Gertrude M., *Un. Evang.*, Grover, Colo.
- Horst, Edward H., *Lic.*, Mobridge, S. D.
- Horvath, Wayne, *i.c.a.*, Oberlin Grad. Sch. Theol., Oberlin, Ohio
- Hoskins, Robert W., *Cong.*, 877 Park Ave., Bridgeport 4, Conn.
- Hoskins, Theodore G., *Lic.*, 409 Prospect St., New Haven 11, Conn.
- Hosto, Robert H., *E. & R.*, R. 1, Falls City, Neb.
- Hovey, E. Paul, *Presb.*, 728 Seventh St., Lewiston, Ida.
- Howard, Clark W., *Meth.*, Orient, Iowa
- Howard, Walter L., Jr., *Bapt. Lic.*, 431 Great Rd., North Acton, Mass.
- Hubbard, James D., *Episc.*, South Woodstock, Vt.
- Huddleston, Stanley D., *i.c.a.*, 60 Wingfield Way, Benicia, Cal.
- Huddy, Abraham, *Lic.*, Box 633, Kapaa, Kauai, T. H.
- Huff, Thomas, *Lic.*, 2365 Le Conte Ave., Berkeley 9, Cal.
- Huffton, Austin, *Lic.*, 9737 Avenue L, Chicago 17, Ill.
- Hull, Charles D., *Bapt.*, Box 6, Richford, N. Y.
- Hull, Robert C., *Bapt.*, Box 153, Greenbelt, Md.
- Hull, William W., *Lic.*, 5752 Dorchester Ave., Chicago 37, Ill.
- Hultman, Robert, *Lic.*, Elon College, N. C.
- Hume, Charles N., *Lic.*, 600 W. 122nd St., New York 27, N. Y.
- Humes, Allen M., *Lic.*, 64 Bonny View Rd., West Hartford, Conn.
- Hummel, Daniel M., *Lic.*, Yankton Coll. Sch. Theol., Yankton, S. D.
- Hummel, Ervin, *Lic.*, Yankton Coll. Sch. Theol., Yankton, S. D.
- Huntingger, Ernest H., Jr., *Stud.*, Bangor Theo. Sem., Bangor, Me.
- Hurne, Earle, East Pine St., Robinson, Ill.
- Hutchinson, Thomas J., *Meth.*, Ludlow, Vt.
- Idle, H. F., *Lay.*, 445 Horatio St., Charlotte, Mich.
- Ihloff, Charles E., *Lic.*, 215 Herrick Rd., Newton Centre, Mass.
- Illingworth, Mrs. Lois M., *Disc.*, 7000 Jeffery Bldg., Chicago 49, Ill.
- Inglis, George, *Lic.*, Ottawa River Ch., R.D. 3, Columbus Grove, Ohio
- Inglis, Robert O., *Lic.*, 421 Louisa Ave., Dupo, Ill.
- Ingraham, Robert A., *Bapt.*, Woodbury, Conn.
- Irwin, J. P., Morrisville, N. Y.
- Irwin, Robert L., *Meth.*, Box 186, Ferndale, Wash.
- Irwin, Tom, Jr., *Lic.*, 10 E. Court St., Iowa City, Iowa
- Ishihara, Roy Y., *Bapt.*, 829 Pensacola St., Honolulu, T. H.
- Israel, Ernest A., *Presb.*, Neosho, Mo.
- Jackson, Malcolm O., *Stud.*, Taylor Univ., Uplands, Ind.
- Jacobs, David C., *Lic.*, Taft St., Upton, Mass.
- Jacobson, Sandra, *i.c.a.*, Salisbury St., Holden, Mass.
- Jaime, Julio, *Lay.*, Naguabo, P. R.
- James, Frederick B., *Lic.*, Medford, Minn.
- Jameson, Duncan R., *i.c.a.*, 100-30 Francis Lewis Blvd., Queens Village 29, N. Y.
- Jansen, D. D., *Presb.*, Elk River, Minn.
- Jefferson, George, Washougal, Wash.
- Jelliff, David E., *Meth. Lic.*, Boston U. Sch. Theol., 745 Commonwealth Ave., Boston, Mass.
- Jenkins, Blanchard, R.R., Olney, Ill.
- Jenkins, Lawrence, *i.c.a.*, 807 Earlham Dr., College Hall, Whittier, Cal.
- Jenney, Ray Freeman, *Presb.*, 7000 Jeffery Blvd., Chicago 49, Ill.
- Jennings, Brian, *i.c.a.*, Pacific Univ., Forest Grove, Ore.
- Jennings, Donald, *i.c.a.*, Holden, Me.
- Jennings, Thomas M., *Meth.*, 926 N. Main St., Sullivan, Ind.

- Jernigan, William, *Lic.*, 3900 Michigan St., Kansas City, Mo.
- Jeschke, Horst R., *E. & R.*, 125 Granville Way, San Francisco 27, Cal.
- Jewett, Frederic W., *Bapt.*, Pittsfield, N. H.
- Jimenez, Eustaquio, *Lay.*, Box 511, Fajardo, P. R.
- Johnson, Carl J., *Lic.*, 387 Scenic Dr., St. Louis 15, Mo.
- Johnson, Frank A., *Lic.*, 6 Farnam Hill, Bethel, Conn.
- Johnson, Fred, *Lic.*, 510 Mulberry St., Beaufort, N. C.
- Johnson, J. Don, *Ev. U. B.*, 49 Bridge St., Newton 58, Mass.
- Johnson, Joe Bob, *Lic.*, Buena Vista, Colo.
- Johnson, Lory Nels, *i.c.a.*, Sloan, Iowa
- Johnson, Olof C., *Meth.*, Castleton, Vt.
- Johnson, Paul Edwin, *Lic.*, 45 E. 135th St., New York, N. Y.
- Johnson, Philip C., *Bapt.*, 49 School St., Manchester, Mass.
- Johnson, R. Judy, *i.c.a.*, Wesleyan Coll., Macon, Ga.
- Johnson, Rollin E., *i.c.a.*, Templeton, Mass.
- Johnson, Roy A., *Breth.*, 20 Yale Ave., Wakefield, Mass.
- Johnson, W. Clarence, *Ev. Free*, McHenry, N. D.
- Johnston, David J., Jr., *i.c.a.*, Union Ch., Webster, Mass.
- Johnston, G. Stephen, *Bapt.*, 83 Randall Ave., Park, Me.
- Johnston, J. Donald, *Unit.*, Deerfield, Mass.
- Johnston, John R., *Lic.*, 214 Cedar St., Bangor, Me.
- Johnston, Ralph Burton, *Un. Ch. Can.*, Salem, N. H.
- Johnston, Robert L., *Lic.*, 328 Rock Island Rd., Quincy, Mass.
- Jondahl, Gerald, *i.c.a.*, Hampton, Iowa
- Jondahl, Lynn, *Lic.*, Univ. of Iowa, Iowa City, Iowa
- Jones, Alfred W., *Bapt.*, Brooklyn, Conn.
- Jones, Clyde L., *Bapt.*, 42 Hivling St., Dayton 3, Ohio
- Jones, Constance, *i.c.a.*, 3 Highland Ter., Upper Montclair, N. J.
- Jones, Edward H., *i.c.a.*, 55 Elizabeth St., Hartford 5, Conn.
- Jones, Harold B., *Lic.*, 1630 S. Corona St., Denver, Colo.
- Jones, Joel, *i.c.a.*, 1339 Yale Sta., New Haven, Conn.
- Jones, Mrs. John H., *Lic.*, 3203 E. 17th St., Wichita, Kans.
- Jones, John N., *Lic.*, 306 E. Pembroke St., Tuscola, Ill.
- Jones, John Paul, *Cong.*, Dowagiac, Mich.
- Jones, Rees Murray, *Presb.*, 144 N. Aliso St., Ventura, Cal.
- Jones, Vernon D., *Stud.*, Defiance Coll., Defiance, Ohio
- Joyner, William T., *Lic.*, Liberty, N. C.
- Julien, Kenneth, *i.c.a.*, Southbridge, Mass.
- Junker, Wilbur D., *Chr. Mis. All. Lic.*, Lyle, Minn.
- Justice, Chester, R. 1, Yorktown, Ind.
- Kaapu, David, *Lic.*, Box 418, Kamuela, Hawaii, T. H.
- Kadrie, Alex M., *i.c.a.*, 2014 Milwaukee Ave., St. Paul, Minn.
- Kaeiser, Robert F., *Presb.*, Wilton, N. D.
- Kaiawe, Samuel, *Lic.*, Lihue, Kauai, T. H.
- Kalima, Joseph, *Lic.*, 794 Waianueue Ave., Hilo, Hawaii, T. H.
- Kallis, Eric L., *Ev. U. B.*, 2831 N. E. Seventh Ave., Portland, Ore.
- Kamahoahoa, Abraham, *Lic.*, 2407 Booth Rd., Honolulu, T. H.
- Kanakauui, William, *Lic.*, Box 296, Hauula, Oahu, T. H.
- Katterhenry, E. A., *E. & R.*, Harvard, Neb.
- Kauffman, Alvin H., *Naz.*, Bethlehem, Conn.
- Kauffman, Clyde R., *Meth.*, 40 W. Grand Ave., Tower City, Pa.
- Kauffman, Ronald E., *i.c.a.*, Adrian Coll., Adrian, Mich.
- Kaupui, David, *Lic.*, Yankton Coll. Sch. Theol., Yankton, S. D.
- Kaupui, Edward, *Lic.*, Pukoo, Molokai, Maui, T. H.
- Kausler, Marvin E., *Presb.*, 214 Vaughn Ave., Ashland, Vt.
- Kautz, W. F., 1st and Mexican Chs., Gallup, N. M.
- Keane, Paul E., *Meth.*, Box 97, Nova, Ohio
- Keim, Norman O., *Bapt.*, 237 Thompson St., New York 12, N. Y.
- Keim, Robert E., *i.c.a.*, Pacific Sch. of Rel., Berkeley, Cal.
- Keitahn, Richard, *Lic.*, 409 Prospect St., New Haven, Conn.
- Keith, Stephen G., *i.c.a.*, Clark Univ., Worcester, Mass.
- Keithahn, Mary, *i.c.a.*, 409 Prospect St., New Haven, Conn.
- Keller, Charles, *Free Meth.*, Wisington Springs, S. D.
- Keller, Edmund B., *Meth.*, Princeton, Mass.
- Kelly, Albert, *Salv. Army*, 1304 E. Taylor St., Kokomo, Ind.
- Kelly, James, *Lic.*, Scudder Ave., Hyannis Port, Mass.
- Kelly, Rex D., *Meth. Lic.*, Tonganoxie, Kans.
- Kelsey, Herbert O., *i.c.a.*, 102 New Haven Ave., Woodmont, Conn.
- Kemper, Robert G., *Lic.*, 5757 University Ave., Chicago 37, Ill.
- Kerr, David W., *Presb.*, Box E, Beverly Farms, Mass.
- Kesler, J. Lewis, *Stud.*, Taylor Univ., Uplands, Ind.
- Kessler, Milton G., *Lic.*, R.R. 3, Lebanon, Ind.
- Ketchum, Lisle G., *Meth.*, 1611 Fourth Ave., Sault Ste. Marie, Mich.
- Ketzer, Albert L., *Lic.*, Marupiará, Brazil, S. A.
- Kidd, James L., *Lic.*, Pelham, N. H.
- Kieselhorst, Clarence H., *i.c.a.*, 6521 Aqueduct Ave., Van Nuys, Cal.
- Kikuchi, Kenji, *Presb.*, 3525 Oceanview Blvd., San Diego 13, Cal.
- Kilbourn, Malcolm, *i.c.a.*, R. 1, Sturbridge, Mass.
- King, Denvil, Sims, Ill.
- King, John H., *Lic.*, 68 Lower St., Beaver Brook, Pa.
- Kingsley, Kenneth K., *Lay.*, R.D. 1, Chase Mills, N. Y.
- Kinney, Mrs. Alberta, *Lic.*, 3602 E. Washington St., Indianapolis, Ind.
- Kirby, John R., *Meth.*, 205 S. Okobojo Ave., Milford, Iowa
- Kirgiss, George F., *Cong.*, Box 334, Touchet, Wash.
- Kirkpatrick, Elmer, *Am. Bapt.*, Mount Hope, Kans.
- Kirlin, Louis F., *Bapt.*, 55 Main St., Shelburne Falls, Mass.
- Kirschenmann, Fred, *Lic.*, Yankton Coll. Sch. Theol., Yankton, S. D.
- Kistler, Roy K., *Disc.*, 121 Liberty St., Depew, Ill.
- Kittel, Nelson A., *Lay.*, 1049 Jackson Pike, Columbus 23, Ohio
- Kitterer, A. E., *E. & R.*, 3661 DeTonty St., St. Louis 10, Mo.
- Kiyuna, Kenneth, *Lic.*, Princeton Theol. Sem., Princeton, N. J.
- Klasing, R. W., *E. & R.*, Alma, Kans.
- Klein, Carl W., *E. & R.*, 1720 Chouteau Ave., St. Louis 3, Mo. page 13
- Knecht, F. W., *Free Meth.*, Box 595, South Rockwood, Mich.
- Kniess, Richard M., *i.c.a.*, 354 Del Mar, Chula Vista, Cal.
- Knight, E. M., R. 3, Lineville, Ala.
- Knipe, David, *i.c.a.*, 600 W. 122nd St., New York 27, N. Y.
- Koerner, Russell K., *Lic.*, Lee Center, Ill.
- Kohn, H. E., *Ev. U. B.*, Charlevoix, Mich.
- Koven, Ellis, *Free Ch. Finland*, Box 24, Naselle, Wash.
- Kowta, Sohei, *Presb.*, 333 N. Mott St., Los Angeles 33, Cal.
- Kraehenbuehl, Ronald E., *E. & R. Lic.*, 5757 University Ave., Chicago 37, Ill.
- Kramer, Kenneth D., *Lic.*, R. 3, Farmer City, Ill.
- Krause, Philip P., *E. & R.*, P.O. Box 6, Monce, Ill.
- Krause, Robert A., *Lic.*, Theford, Neb.

- Kreuzenstein, Paul, *Lic.*, Silt, Colo.
 Krickesky, Louis, *i.c.a.*, 11116 National Blvd., Los Angeles 34, Cal.
 Kriegmont, Richard, *i.c.a.*, 8170 Brookside Dr., Olmsted Falls, Ohio
 Kruger, Raymond, *Meth.*, Univ. of Dubuque, Dubuque, Iowa
 Krumbholz, Heinz, *Lic.*, Nova Boemia, Brazil, S. A. Krumpe, Thomas P., *Meth.*, 4319 Geary Blvd., San Francisco 18, Cal.
 Krusi, Carlisle H., *i.c.a.*, 129 Guilford Rd., Piedmont 11, Cal.
 Kuns, Richard, *Stud.*, Ashland Coll., Ashland, Ohio
 Kuzuhara, Sadaichi, *Ind.*, 829 Pensacola St., Honolulu, T. H.
 Lackore, Gene A., *Lic.*, 409 Prospect St., New Haven 11, Conn.
 Lacy, Charles W., *Lic.*, R. 1, Parker, Ind.
 Lake, Raymond Dwight, *Cong. Chr.*, 501 E. Conger, R. 4, Hartford City, Ind.
 Lancaster, Fred, *i.c.a.*, 2108 16th Ave., Sacramento 22, Cal.
 Landis, Ted H., *Lay.*, R. D. 3, Troy, Ohio
 Lane, William A., *Meth. Lic.*, Box 1171, Duke Univ., Durham, N. C.
 Lane, William L., *Stud.*, 140 Hancock St., Everett 49, Mass.
 Langton, Stuart, *i.c.a.*, Wachogue Cong. Ch., Springfield, Mass.
 Lanphear, Deane R., *i.c.a.*, 58 Lyman Rd., Northampton, Mass.
 Lansing, Daniel, *Lic.*, Box 774, Puunene, Maui, T. H.
 Lantz, Robert B., *Lic.*, 65 Sohler Rd., Beverly, Mass.
 Larkins, Duane E., *Ev. U.B.*, Johnstown, Colo.
 Larson, Roland S., *Lic.*, Kipton Com. Ch., Kipton, Ohio
 Larsson, Arthur G., *i.c.a.*, 219 Winter St., Norwood, Mass.
 Lasley, L., *Stud.*, R. 2, Gaston, Ind.
 Lasswell, Tom J., *Lic.*, 5746 Dorchester Ave., Chicago 37, Ill.
 Lasswell, Thomas, *Lic.*, Chicago Theol. Sem., Chicago, Ill.
 Latimer, Charles O., *Meth.*, Lyndonville, Vt.
 Lauer, Edward H., *Lay.*, 9227 View Ave., N.W., Seattle 7, Wash.
 Lauffer, Paul E., *Lay.*, 188 S Street, West Bridgewater, Mass.
 Lawrence, Ralph A., *Bapt. Lic.*, 18 Shattuck St., Greenfield, Mass.
 Layman, Arthur E., *Lay.*, 65 Sandhurst Dr., Dayton 5, Ohio
 Leas, Speed B. II, *i.c.a.*, 3912 Balch Ave., Fresno, Cal.
 Leavitt, E. Boyd, *i.c.a.*, Univ. New Hampshire, Durham, N. H.
 Lee, Carl W., *Lay pr.*, Humboldt, Neb.
 Lee, Erven C., *Presb.*, 204 E. First St., Merrill, Wis.
 Lee, Philip, *Presb.*, 467 Judd St., Honolulu, T. H.
 Lee, Samuel R. G., *Presb.*, Osborne, Kans.
 LeFevre, Paul H., *Meth. Lic.*, Essex Center, Vt.
 Lehman, Thomas H., *Episc.*, Box 838, Vineyard Haven, Mass.
 Leibrecht, Walter, *Lic.*, Andover Hall, Cambridge 38, Mass.
 Leining, Gustave H., *Unit.*, Sherborn, Mass.
 LeMaster, Joseph E., *Lic.*, Monmouth, Me.
 Lester, Donna, *i.c.a.*, Yale Div. Sch., New Haven 11, Conn.
 Lester, Robert, *i.c.a.*, Yale Div. Sch., New Haven 11, Conn.
 Levell, Dorsey, *Ev. U.B. Lic.*, 1810 Harvard Blvd., Dayton, Ohio
 Levinson, Norman A., *Lic.*, Main St., Lubec, Me.
 LeVitre, Robert W., Jr., *Lic.*, Andover Newton Theol. Sch., Newton Centre 59, Mass.
 Lewis, Clifford D., *Lic.*, Box 66, Mazon, Ill.
 Lewis, Harry M., *i.c.a.*, Defiance Coll., Defiance, Ohio
 Lewis, Robert A., *i.c.a.*, 46 Chandler St., Bradford, Mass.
 Lewis, W., *Lay.*, Uplands, Ind.
 Leysath, Mrs. E. C., *Lic.*, 223 Lincoln Ave., Rutland, Vt.
 Liddicoat, Stephen M., *Meth.*, 132 Park Ave., Grayslake, Ill.
 Liedberg, Richard, *Lic.*, 6836 S. Paxton Ave., Chicago 49, Ill.
 Lincoln, M. Stetson, *Bapt.*, 363 High St., Somerset, Mass.
 Lind, Carroll A., *Ev. Mis. Cov. Lic.*, Washington Depot, Conn.
 Lindquist, Earl O., *i.c.a.*, 5001 18th Ave., S., Minneapolis 17, Minn.
 Lindsey, William G., *Lic.*, R. 2, Box 213, DeFuniack Springs, Fla.
 Ling, George E., *i.c.a.*, 420 Canner St., New Haven, Conn.
 Lingafetter, H., *Lic.*, R. 1, Willow Hill, Ill.
 Littleton, Michael, *i.c.a.*, 55 Elizabeth St., Hartford 5, Conn.
 Litterst, R. W., 3631 Oak St., Omaha, Neb.
 Little Wounded, Jonah J., *Lic.*, Dupree, S. D.
 Liverman, Thomas, *i.c.a.*, Box 608, Elon College, N. C.
 Lockart, Dale L., *Meth.*, Box 183, Truro, Iowa
 Lockhard, Gary, *i.c.a.*, 123 126th Ave., Treasure Island, Fla.
 Lockore, Gene, *i.c.a.*, Yale Div. Sch., New Haven 11, Conn.
 Lockwood, Raymond E., *Naz.*, 15 Bromfield St., Wollaston 70, Mass.
 Long, H. G., *Meth. Lic.*, 675 Piedmont Ave., N.E., Atlanta 8, Ga.
 Long, John, *Stud.*, Malta, Ill.
 Long, Paul, *Stud.*, Stevideo, Ohio
 Longnecker, Donald U., R. 1, Delphi, Ind.
 Lopez, L. L., *Lay.*, Pennelias, P. R.
 Loring, Mrs. Herbert M., *Lay pr.*, 520 E. Ninth St., Crete, Neb.
 Love, E. W., *Presb.*, Box 223, Joplin, Mo.
 Love, Ward N., *Lic.*, R. 3, Box 194, Anderson, Ind.
 Lovell, Gordon Milton, *Stud.*, 2300 Council St., Los Angeles 26, Cal.
 Lowder, Mrs. J., *Lay.*, 2308 Roanoke Ave., Newport News, Va.
 Lowdermilk, Donald, *Stud.*, 3435 W. VanBuren St., Chicago 34, Ill.
 Lowe, J. Grant, Smithfield Evang. Ch., Pittsburgh, Pa.
 Lowrie, Ernest B., *Bapt. Lic.*, 25 Nameaug Ave., New London, Conn.
 Lowry, Frederick, *Lic.*, 350 Newman Ave., Rumford, R. I.
 Lowstuter, William J., *Meth.*, 1115 18th Ave., N., St. Petersburg, Fla.
 Lubba, David P., *Ev. U.B. Lic.*, 208 N. Loomis St., Naperville, Ill.
 Luckenbill, Roy K., *Stud.*, R. 1, Ashland, Pa.
 Ludin, Harold S., *Ev. Free*, 5205 Franklin Blvd., Cleveland, Ohio
 Luke, Nowal A., *F. M. A.*, Brookings, S. D.
 Lum Ho, Mrs. Mileka, *Lic.*, Box 229, Paia, Maui, T. H.
 Lund, Richard, *i.c.a.*, Bangor Theol. Sem., Bangor, Me.
 Lundberg, Dale M., *Ev. U.B. Lic.*, 74 Benton St., Oswego, Ill.
 Lundstrom, A. Dean, *Stud.*, Bangor Theol. Sem., Bangor, Me.
 Lyman, Alan C., *Lic.*, Hartford Theol. Sem., Hartford, Conn.
 Lynch, Ronald, *Stud.*, 5128 Bower Ave., Dayton, Ohio
 Lyon, Frederick W., *i.c.a.*, 215 Herrick Rd., Newton Centre, Mass.
 Lyons, Jesse, *Meth.*, 490 Riverside Dr., New York 27, N. Y.
 MacCullach, Richard M., *i.c.a.*, 28 Park Vale Ave., Allston 34, Mass.
 MacCullagh, Marcia A., *Mrs. i.c.a.*, 215 Herrick Rd., Newton Centre, Mass.
 MacDonald, George B., *Bapt.*, Seal Harbor, Me.
 MacDuffie, John N., *Lic.*, Litchfield, Ohio
 MacEwen, Leslie, *i.c.a.*, 233 Spruce St., Manchester, N. H.
 Mack, James W., *Bapt.*, 3978 Drexel Blvd., Chicago 15, Ill.

- Mackey, Sheldon E., *E. & R.*, 1505 Race St., Philadelphia, Pa. page 13
- MacKenzie, John Roderick, *i.c.a.*, 1729 Arch St., Berkeley 9, Cal.
- Mackler, Floyd, *Disc. Lic.*, Box 614, Mullan, Ida.
- Maclean, Burton A., *Presb.*, Dwight Hall, Yale Univ., New Haven, Conn.
- MacLean, Garvey, *i.c.a.*, 2nd Cong. Ch., Dorchester, Mass.
- MacLean, Hugh C., *Bapt.*, Main St., South Ashburnham, Mass.
- MacMichael, Grant A., *Bapt.*, 247 S. Broadway, Geneva, Ohio
- MacMillan, Paul, *Lic.*, Antwerp, N. Y.
- Maeder, Henry G., *E. & R.*, 6820 Grittendern St., Philadelphia, Pa.
- Maggs, John J., *Lic.*, Kilkare Rd., Box 101, Sunol, Cal.
- Mahoney, Harry, *i.c.a.*, 39 Oak Tree Rd., Dedham, Mass.
- Mahae, Pita, *Lic.*, 926 14th St., Honolulu, T. H.
- Male, Donald M., *i.c.a.*, 55 Elizabeth St., Hartford 5, Conn.
- Malepeai, Naituli, *Lic.*, 8 J Manana Hsg., Pearl City, Oahu, T. H.
- Malicote, Paul V., *Bapt.*, Box 20, Jonesport, Me.
- Malone, Edna C., *i.c.a.*, 956 Main St., Woburn, Mass.
- Manley B. Aubrey, *Lic.*, R. 2, West Point, Ga.
- Manley, James, *i.c.a.*, 1057 University Ter., Reno, Nev.
- Mann, Miss Maude V., *Ev. U.B.*, Lushton, Neb.
- Manser, George, *Lay.*, 3136 Texas Ave., Minneapolis 26, Minn.
- Markham, Roxanna, *i.c.a.*, 142 Union St., Rockville, Conn.
- Marmaduke, Ronald K., *Un. Presb.*, 620 E. Ninth St., The Dalles, Ore.
- Marmon, Roger C., *Disc.*, 50 N. Main St., Homer, N. Y.
- Marr, Douglas H., *i.c.a.*, Andover, Ohio
- Marsh, Gilbert, *Lic.*, 409 Prospect St., New Haven 11, Conn.
- Marshall, Dwight, R. 4, Carmi, Ill.
- Marshall, George, *i.c.a.*, Derry, N. H.
- Marsland, Peter, *i.c.a.*, R. D., Livonia, N. Y.
- Martin, Arleigh, *Bapt.*, 614 E. Eldorado St., Decatur, Ill.
- Martin, Charles W., *Ev. U.B.*, Pierson Station, Ill.
- Martin, Donald L., *Ev. Free*, Box 51, Pemberton, Minn.
- Martin, J. E., *Lic.*, 15038 Dragon Tr., R. 1, Mishawaka, Ind.
- Martin, Lloyd F., *Lic.*, 1118 Washington St., Gloucester, Mass.
- Martin, W. A., *Chr.*, Cragford, Ala.
- Maruyama, Allen, *Presb.*, Prairie du Sac, Wis.
- Masada, Saburo, *Presb.*, 622 23rd St., Ogden, Utah
- Mascecar, Roy H., *Presb.*, Kock Stream, N. Y.
- Massey, Oliver, *Bapt. Lic.*, Y.M.C.A., Athol, Mass.
- Mather, Elwood E., Jr., *Luth.*, Enfield, N. H.
- Mather, Henry S., *i.c.a.*, Box 5243, Rochester, N. Y.
- Matheson, C., *Disc.*, 2024 Laurel Ave., Indianapolis, Ind.
- Matheson, L. Keith, *Lic.*, Box 739, Center Harbor, N. H.
- Mathewson, Ivan, *Bapt.*, Box 305, Friendship, N. Y.
- Matthews, J. C., *Meth.*, Old Mission, R. D., Traverse City, Wash.
- Matthews, William, *Presb. Lic.*, 1st Cong. Ch., Shrewsbury, Mass.
- Matson, Robert A., *Am. Ev. Chr.*, R. 1, Box 419-C, Battle Ground, Wash.
- Maw, Charles F., *Lay.*, Island Pond, Vt.
- Maxam, Kenneth E., *Lic.*, Wentworth Rd., New Castle, N. H.
- Maxfield, Clyde A., *Lay.*, Bennington, Vt.
- Maxham, Editha, *i.c.a.*, 123 South St., Concord, N. H.
- May, Howard E., Jr., *Bapt.*, South Willington, Conn.
- Matnard, Stuart O., *i.c.a.*, Bethel, Vt.
- McAdams, James T., *Lic.*, 787 Berkeley Rd., N.W., Atlanta, Ga.
- McCartt, Paul S., *Lic.*, Hamma Div. Sch., Springfield, Ohio.
- McClendon, Leroy R., *Lic.*, 8 Handley Ave., Roanoke, Ala.
- McClure, Samuel R., *Meth.*, 127 Rollstone St., Fitchburg, Mass.
- McConnell, David, *i.c.a.*, 7 Duxbury Lane, Dearborn, Mich.
- McConnell, Robert J., *I.F.C.A.*, 103 E. Lynn Rd., Ridley Park, Pa.
- McCoy, Noah E., *Bapt.*, Jamestown, N. D.
- McCullah, J. E., *Salv. Army*, 508 N.W. 18th St., Oklahoma City, Okla.
- McLullen, David, *i.c.a.*, 1314 N. Los Robles St., Pasadena, Cal.
- McCune, Newell A., *Meth.*, 238 Durand St., East Lansing, Mich.
- McCutcheon, James N., *Bapt.*, 769 Holmes Rd., Pittsfield, Mass.
- McDonald, James, *i.c.a.*, Castana, Iowa
- McDaniels, James O., *Lic.*, 313 Charlotte St., Norfolk, Va.
- McEwan, Charles E., *i.c.a.*, Cummington, Mass.
- McFarland, Charles K., *Bapt. Lic.*, Bridgewater Coll., Bridgewater, Va.
- McGuire, Harold R., *Bapt.*, Box 306, Lawrence, Mich.
- McHolland, James, *Stud.*, Ohio Wesleyan Univ., Delaware, Ohio
- McIntosh, Richard T., *Bapt. Lic.*, Box 24, Tippecanoe, Ind.
- McKay, Cynthia, *i.c.a.*, William Smith Coll., Geneva, N. Y.
- McKeefery, W. J., *Presb.*, 807 W. Superior St., Alma, Mich.
- McKibben, Frank M., *Meth.*, Box 586, Williams Bay, Wis.
- McKinley, James Franklin, *A.B.C.F.M.*
- McKinstry, Willard L., *Unit.*, 78 Pleasant St., Leicester, Mass.
- McKittrick, Robert, 1st Cong. Ch., West Liberty, Ohio
- McKnight, Richard, *i.c.a.*, 27 Durant St., Newton, Mass.
- McLam, Gary, *i.c.a.*, East Corinth, Vt.
- McLean, Allan, *Lic.*, 409 Prospect St., New Haven 11, Conn.
- McLean, J. Alan, *Stud.*, Amherst Coll., Amherst, Mass.
- McMickle, Albert, *Stud.*, 135 Essex St., Indian Orchard, Mass.
- McNamara, Robert, *E. & R.*, 113 S. Third St., DeSoto, Mo.
- McNay, Earl F., *Chr. Mis. All.*, Old Main Rd., North Falmouth, Mass.
- McNees, P. Marvin, *Lic.*, R. 1, Modoc, Ind.
- Medoff, Don C., *Lay.*, Box 2, Mt. Holly, Vt.
- Meineker, Edwin C., *Lic.*, West Stockbridge, Mass.
- Melillo, Charles J., *i.c.a.*, 56 Ramsdell St., New Haven, Conn.
- Melburg, Adolph G., Jr., *i.c.a.*, Elon College, N. C.
- Menchofer, J. David, Box 91, Spring Green, Wis.
- Mendonca, John, *i.c.a.*, Pacific Univ., Forest Grove, Ore.
- Menshouse, George, *Bapt.*, R. D. 4, Jackson, Ohio
- Mergener, Paul N., *Meth.*, Eaton Rapids, Mich.
- Merrihew, Noel H., Jr., *Lay. Pr.*, Elizabethtown, N. Y.
- Merseberg, James, *Lic.*, Waimea, Maui, T. H.
- Meserve, Nathaniel, *Lic.*, 381 Judson St., San Francisco 12, Cal.
- Mesler, Warren, *Bapt.*, Newport, Vt.
- Meyer, John D., *Presb.*, Underwood, Minn.
- Meyer, John S., *Bapt.*, Simms, Mont.
- Middleton, Randolph E., *Lic.*, Ryan, Iowa
- Middleton, Robert, *i.c.a.*, 3000 Abbot Ave., N., Minneapolis 22, Minn.
- Midkiff, Gary, *Stud.*, 1305 Eighth St., Huntington, W. Va.
- Miguel, Paul, *Stud.*, Yankton Coll. Sch. Theol., Yankton, S. D.
- Milikaa, Mrs. Rose K., *Lic.*, Paia, Maui, T. H.
- Miller, Mrs. Amanda M., *Lic.*, R. D. 5, Marietta, Ohio
- Miller, Arthur B., *Lay.*, W. 410 Knox Ave., Spokane, 17, Wash.

- Miller, Clarke, *i.c.a.*, Yale U. Div. Sch., New Haven 11, Conn.
- Miller, Chester E., *Disc.*, Belden Hill Rd., Wilton, Conn.
- Miller, Clyde H., Jr., *Lic.*, 5753 Woodlawn Ave., Chicago 37, Ill.
- Miller, Donald J., *Lic.*, Andover Newton Theol. Sem., Newton, Mass.
- Miller, Donald L., *Stud.*, 3435 W. VanBuren St., Chicago 34, Ill.
- Miller, Galen, *Lic.*, 55 Elizabeth St., Hartford, Conn.
- Miller, Kenneth, *Stud.*, R.D. 2, Flemington, N. J.
- Miller, Orloff W., *Meth. Dca.*, Frankestown, N. H.
- Miller, Raymond C., *Stud.*, Bangor Theol. Sem., Bangor, Me.
- Miller, Warren, *E. & R.*, Shawano, Wis.
- Miller, Wendell L., *Meth.*, 900 Highald Ave., Manhattan Beach, Cal.
- Mina, Mina E., *Stud.*, New Hartford, Conn.
- Minaesian, Artavazd, *Pent.*, 1401 W. Washington St., Los Angeles 7, Cal.
- Minnick, Don, *i.c.a.*, Spencer, Iowa
- Minott, John H., *Bapt. Lic.*, R.D. 4, Albion, N. Y.
- Mitchell, Orlan E., *Lic.*, P.O. Box 37, New Preston, Conn.
- Mitchell, Philip, *Lic.*, R.D., Charlton, Mass.
- Mitchell, Robert C., *i.c.a.*, 114 Hamilton St., Rockville Centre, N. Y.
- Mitchell, Robert M., *i.c.a.*, Buckland Rd., Plantsville, Conn.
- Mitchem, Miriam Louise, *Fr. Lic.*, R. 3, Marshalltown, Iowa
- Mohr, T., *Stud.*, R.D. 4, Union City, Ind.
- Moland, Mrs. L. G., *Lic.*, R. 1, Shiocton, Wis.
- Monbleau, Charles H., *Univ.*, Harvichport, Mass.
- Montague, David, *i.c.a.*, Jericho, Vt.
- Montgomery, Andres B., Jr., *Presb.*, P.O. Box 566, Crockett, Cal.
- Moore, Alfred D., *Meth.*, St. Elmo Hill, Chappaqua, N. Y.
- Moore, Arthur N., *Unit.*, Two Lights Rd., Cape Elizabeth, Me.
- Moore, Carl, *i.c.a.*, Hanover Coll., Hanover, Ind.
- Moore, Dwight, *Lic.*, Box 462, Elon College, N. C.
- Moore, George F., *Bapt. Lic.*, Box 512, Holliston St., Medway, Mass.
- Moore, George K., *Lic.*, 533 12th Ave., Honolulu, Oahu, T. H.
- Moore, James N., *Meth.*, Box 206, Poplar Grove, Ill.
- Moore, Robert B., *Presb.*, 227 E. 7th St., Sumbrota, Minn.
- Moore, Wayne E., *i.c.a.*, 624 Santa Barbara Rd., Berkeley 7, Cal.
- Moorehouse, Dean, *Lic.*, Garrison, N. D.
- Morales, Felix, *Lay.*, Casa 63B Cuatro Calles, Ponce, P. R.
- Moran, Sherwood Ford, *Cong.*, *My. em.*, address unknown
- Mordeaci, William S., *i.c.a.*, 33 Evans St., Floral Park, N. Y.
- Morgan, Michael, *i.c.a.*, 4615 W. Talmadge Dr., San Diego 16, Cal.
- Morrison, Donald A., *Lic.*, Buckland, Mass.
- Morrison, Edward J., *Lic.*, Gaston, Ore.
- Morrison, John G., *Lic.*, 1727 Luther Dr., Peru, Ill.
- Morrison, Lorimer P., *Lic.*, 14 High St., Newport, Me.
- Morse, Donald F., *i.c.a.*, 545 Twin Oaks Ave., Chula Vista, Cal.
- Morse, James K., *Stud.*, 19 Tiona Ave., Belleville 9, N. J.
- Morse, Leon, *Meth.*, North Thetford, Vt.
- Morse, Thomas C., *i.c.a.*, 202 Streeter Hall, Hanover, N. H.
- Mortham, W., *Stud.*, Providence Bible Sch., Providence, R. I.
- Mortimer, John, *i.c.a.*, Auburn, Mass.
- Mosley, Edward, *Bapt.*, 2326 E. 90th St., Cleveland, Ohio
- Mosley, Neal, *Lic.*, Talladega Coll., Talladega, Ala.
- Mountjoy, Larry, *i.c.a.*, 8224 Lindley St., Reseda, Cal.
- Moyer, John R., *Lic.*, 409 Prospect St., New Haven 11, Conn.
- Mudge, Baden P., *Meth.*, Bridgeport, N. Y.
- Mueller, Laverne L., *Lic.*, R.R., Monroe Center, Ill.
- Mueller, Theodore, *i.c.a.*, 3041 Sierra Way, San Bernardino, Cal.
- Mueller, Warren J., *E. & R.*, 512 S. Sawyer St., Shawano, Wis.
- Mulholland, C. C. III, *i.c.a.*, 110 E. Maynard Ave., Durham, N. C.
- Mullen, Wilbur H., *Bapt.*, 30 Copley St., Wollaston, Mass.
- Munch, Barbara, *i.c.a.*, Potsdam Teachers Coll., Potsdam, N. Y.
- Munson, Paul N. L., Jr., *i.c.a.*, Framington, Conn.
- Murdock, Virgil E., *Lic.*, East Weymouth, Mass.
- Murphy, Howard, Wheeler, Ill.
- Murphy, William II., *i.c.a.*, 1798 Scenic Ave., Berkeley, Cal.
- Murray, John E., *Lay.*, 131 Hudson St., Springfield, Mass.
- Murray, Leonard C., *Meth. Lic.*, 600 Grand St., West Des Moines, Iowa
- Muste, Cornelius B., *Ref.*, 555 First St., Brooklyn, N. Y.
- Myers, Jack L., *i.c.a.*, R.D. 3, Columbus Grove, Ohio
- Myers, Leo Reinoehl, *Meth.*, Pineland, Fla.
- Myers, Skillman E., *Unit.*, 16 Pleasant St., South Natick, Mass.
- Myrick, Allen P., *Lic.*, Theol. Sch., Modderpoort, Orange, Free State, S. Africa
- Naames, R. W., *Bapt.*, 898 Park Ave., Franklin, Ind.
- Nabb, Herbert G., *Meth.*, 2415 Madison Ave., S. E., Grand Rapids 7, Mich.
- Nagle, Howard L., *Lic.*, 906 Lane Dr., St. Joseph, Mich.
- Nathan, Marc, *i.c.a.*, 4312 Northwest Blvd., Spokane, Wash.
- Nathan, Walter L., *Lay pr.*, Abbott St., Groveland, Mass.
- Nawaa, Simeon K., *Lic.*, 1454 Dement St., Honolulu, T. H.
- Needham, David C., *Ind.*, P.O. Box 101, Vista, Cal.
- Needham, William, *i.c.a.*, 2629 Floral Blvd., Butte, Mont.
- Neely, Jean M., *Bapt.*, 433 Walnut St., East Bridgewater, Mass.
- Neily, Denton J., *Bapt.*, 64 Wellington St., Nashua, N. H.
- Neller, Mrs. Blanche M., *Meth.*, Sheridan, Mich.
- Nellis, Robert H., *Lic.*, Box 6, Island Lakes, Ill.
- Nelson, Alvin W., *i.c.a.*, 7724 Highway 80 E., El Paso, Tex.
- Nelson, Andrew, *Lic.*, Rt. 4, Clanton, Ala.
- Nelson, C. Gordon, *Lic.*, 231 Philip Dr., Rapid City, S. D.
- Nelson, J. E., *Aug. Ev. Luth.*, 3114 W. 19th St., Topeka, Kans.
- Nelson, Laurence Norman, *Presb.*, Bellevue, Iowa
- Nelson, M. R., *Meth.*, Rock Valley, Iowa
- Nelson, Paul W., *Ev. Free*, Clarks, Neb.
- Nelson, Russell P., *Presb.*, Balaton, Minn.
- Nelson, Sam D., Jr., *Lic.*, Emory University, Ga.
- Nelson, William C., *E. & R.*, 1280 N. Howard St., Akron 10, Ohio page 8
- Nesbitt, Robert A., *i.c.a.*, Somerville, Mass.
- Neth, William E., *Lic.*, Charlestown, N. H.
- Nettleton, Charles H., *Ch. of Breth.*, Gowrie, Iowa
- Nevins, Mrs. Corrine, *Lic.*, 8787 Pacific St., Omaha, Neb.
- Newman, Harriet M., *i.c.a.*, Elon College, N. C.
- Nichelsen, John H., *Lic.*, 414 Garden St., Iowa City, Iowa
- Nichie, Virginia, *i.c.a.*, Y.W.C.A., Alliance, Ohio
- Nichols, Donald N., *Lic.*, Box 64, Vermontville, Mich.
- Nicholson, DeWayne, *i.c.a.*, Cerrington, N. D.
- Nicholson, William S., *Lay.*, 98 Sharpe St., Kingston, Pa.
- Nielsen, C. E., *Ch. of God Lic.*, 1708 Falls Ct., Anderson, Ind.
- Noer, John, *Lic.*, Wataga, Ill.
- Nordgren, Richard, *i.c.a.*, 7 Elliott Pl., Hartford, Conn.

- Norenberg, Don, *i.c.a.*, 139 Glenway St., Madison, Wis.
- Norman, Thomas J., *Disc.*, R. 1, Brazil, Ind.
- Norman, Willard D., *Meth.*, Box 155, Conway, Mass.
- Norris, Donald C., *Ch. of Breth.*, West Newfield, Me.
- Norris, L. Merlin, *Disc.*, 5417 41st Ave., S.W., Seattle 16, Wash.
- Novotny, J., *Bapt. P. em.*, Harwich, Mass.
- Nunn, Robert A., *Meth.*, 86 Friend St., Amesbury, Mass.
- Nutt, Darwin H., *Ev. U.B. Lic.*, Depot St., Bernardston, Mass.
- Nygren, Irving P., *Evang. Lic.*, Box 161, Roy, Wash.
- Nygren, Roy G., *Lic.*, Box 81, Naturita, Colo.
- O'Brien, James H., Jr., *Lic.*, 98 Auburn St., Brickton, Mass.
- O'Connor, Ray, *i.c.a.*, P.O. Box 685, Angels Camp, Cal.
- Odden, Evan M., *i.c.a.*, 1929 Margaret St., St. Paul 6, Minn.
- Ogoshi, Theodore, *Lic.*, Honolulu, T. H.
- Ogishi, Leon R., *Meth.*, Barton, Vt.
- Opsahl, Paul M., *Lic.*, 901 Mulberry St., Yankton, S. D.
- Olsen, Chester R., *Ev. Free*, Box 743 Sherburn, Minn.
- Olson, Carl Fischer, *Meth.*, 119 Main St., South Glens Falls, N. Y.
- Olson, Vincent T., *i.c.a.*, 4306 Oakdale Ave., S., Univ. of Minnesota, Minneapolis, Minn.
- Orr, Daniel E., *Bapt.*, New Salem, Mass.
- Osborne, Allen, *Lic.*, 11 Stone Ave., Roanoke, Ala.
- Osborne, Emmett M., *Ev. U.B. Lic.*, R.D. 1, Laura, Ohio
- Osborne, James R., *Meth.*, Hinesburg, Vt.
- Ost, Elmer H., *Ev. Mis. Cov.*, 98-05 38th Ave., Corona 68, N. Y.
- Ota, Tosuka, *Presb.*, 245 W. First St., S., Salt Lake City, Utah
- Overlock, Donald E., *i.c.a.*, 20 Tisbury St., New Bedford, Mass.
- Owen, Mrs. John Herbert, *Lay pr.*, 1219 Melbourne Ave., Melbourne, Fla.
- Owens, Raymond, *Stud.*, 5757 University Ave., Chicago 37, Ill.
- Overton, Theodore, *Lay.*, 22 Courtney Ave., Newburgh, N. Y.
- Pabon, Victor, *Lay.*, Punta Santiago, P. R.
- Pachella, Richard H., *Stud.*, Harvard Div. Sch., Cambridge 38, Mass.
- Painter, Page, *Lic.*, R.D., Luray, Va.
- Pallesen, Charles, *i.c.a.*, Doane Coll., Crete, Neb.
- Parker, Charles Haldor, *Un. Ch. Can.*, 20 Park Ave., Mount Vernon, N. Y.
- Parker, Daniel O., *Lic.*, Madison, Minn.
- Parker, James L., *Lic.*, Littleton, Colo.
- Parsonage, Robert R., *i.c.a.*, R.D. 4, Excelsior, Minn.
- Parsons, Edward, *i.c.a.*, Leeds, Mass.
- Parsons, Edward L., *i.c.a.*, 117 Northampton Rd., Amherst, Mass.
- Paskewitz, Paul A., *Lay pr.*, Weld, Me.
- Passequer, E. L., *Meth.*, Coral, Mich.
- Patten, Ernest B., *Presb.*, 19 Arlington Pl., Buffalo 1, N. Y.
- Paul Robert, *i.c.a.*, 2469 Sheridan Blvd., Denver, Colo.
- Paul, Justus F., *Lic.*, Men's Hall, Crete, Neb.
- Payne, Lois E., *Lay.*, 213 N. First St., Oskaloosa, Iowa
- Payne, William T., *Presb. Lic.*, Centerbrook, Conn.
- Pea, Gabriel, *Lic.*, Box 477, Pahoia, Hawaii, T. H.
- Peacock, Norman S., *Stud.*, Limerick, Me.
- Peacock, Quentin L., *Lic.*, 18 Wiley St., Bangor, Me.
- Peake, Robert, *Disc.*, 1605 E. Broadway, Enid, Okla.
- Pearsall, Robert G., *Meth.*, North Truro, Mass.
- Pearson, David E., *Lic.*, New Haven, Vt.
- Pearson, Edgar, *i.c.a.*, St. Johnsbury, Vt.
- Pearson, Ivar F., *Meth.*, Warner, N. H.
- Pearson, J. Edgar, Jr., *Presb.*, 407 Carylton Ave., Olympia, Wash.
- Peck, Harold Lee, *Ev. U.B. Lic.*, 416 W. Weller St., Ansonia, Ohio
- Pellou, E., *Lic.*, R. 2, Box 362, Leland, N. C.
- Pemberton, Claudius, *Lic.*, 203 12th Ave., Alexander City, Ala.
- Pence, Jerry, *i.c.a.*, 1645 E. Speedway, Tucson, Ariz.
- Peneaux, Jasper, *Lay.*, Wood, S. D.
- Penner, William J., *Lic.*, Sedgwick, Kans.
- Perkins, Raymond H., *i.c.a.*, Univ. of Conn., Storrs, Conn.
- Permann, Delbert, *i.c.a.*, Yankton Sch. of Theol., Yankton, S. D.
- Perry, James F., *Disc.*, Gilman, Iowa
- Peters, Albert, *Lic.*, Box 28, Hanalei, Kauai, T. H.
- Peters, Mrs. Easter L. M., *Lic.*, Wolfeboro, N. H.
- Peters, G. Frederick, *Bapt.*, Lanesboro, Mass.
- Peters, Joseph C., 3 A Waldron Ave., Nyack, N. Y.
- Peters, Robert F. R., Jr., *i.c.a.*, Coll. of Wooster, Wooster, Ohio
- Peters, Ronald H., *Lic.*, Mellott, Ind.
- Peterson, Ronald E., *Stud.*, Court St. Church, Keene, N. H.
- Peterson, Clarence H., *Ev. Mis. Cov.*, Maple St., Georgetown, Conn.
- Peterson, David A., *Ev. Mis. Cov.*, 990 E. 181st St., Bronx 60, N. Y.
- Peterson, Dee, *i.c.a.*, Macalester Coll., St. Paul, Minn.
- Peterson, James, *i.c.a.*, Univ. of Mont., Missoula, Mont.
- Peterson, Ronald, *Lic.*, Grinnell Coll., Grinnell, Iowa
- Peterson, Thomas E., *i.c.a.*, 39 McLean St., Highland Park 3, Mich.
- Petrie, John L., *Meth.*, 196 Main St., Randolph, N. Y.
- Petersen, William F., *Stud.*, Redlands Univ., Redlands, Cal.
- Pexton, Thomas, *i.c.a.*, Oberlin Grad. Sch., Oberlin, Ohio
- Philbrick, John H., *Episc.*, Ashfield, Mass.
- Phillips, Leo H., *Lay.*, Hillsdale Coll., Hillsdale, Mich.
- Phillips, Lottie, *Naz. Lic.*, 1510 W. Washington St., Muncie, Ind.
- Phipps, Flem S., *Chr.*, Memphis, Mich.
- Pickens, J. Terence, *Stud.*, 109 Samuel Bowne Hall, Drew Theol. Sem., Madison, N. J.
- Pickering, George, *Stud.*, Box 497 Bates Coll., Lewiston, Me.
- Pickering, William C., *Meth.*, 20 Mendon Rd., Blackstone, Mass.
- Pierce, H. Douglas, *Bapt.*, Wardsboro, Vt.
- Pierce, James M., *i.c.a.*, Elon College, N. C.
- Pierce, John D., *Lic.*, Ossipee, N. H.
- Pierce, Robert, *i.c.a.*, 43 Shillingford St., Springfield, Mass.
- Pillsbury, Walter, *Lay.*, Knox Coll., Galesburg, Ill.
- Pinkham, Chester D., *Ev. Mis. Cov.*, 163 Pleasant St., Orange, Mass.
- Ploss, Richard M., *i.c.a.*, 422 Washington Hgwy., Buffalo 26, N. Y.
- Polhamus, Mrs. Gladys M., *Lic.*, Otis, Mass.
- Pollard, Thomas, *Meth.*, 133 W. Addison St., Jackson, Mich.
- Pomeroy, Robert F., *i.c.a.*, Pacific Sch. Rel., Berkeley, Cal.
- Pond, Peter, *i.c.a.*, Box 54, Sheldon, Vt.
- Pontious, Elry, *Ev. U.B.*, Box 7, Jennings Lodge, Ore.
- Porter, Arlie E., *E. & R.*, 213 N. Pearl St., Spencer-ville, Ohio
- Post, Kenneth, *Cons. Bapt.*, Kremmling, Colo.
- Potter, James A., *Lic.*, Danville, Vt.
- Potter, R., *Stud.*, Earlam Coll., Richmond, Ind.
- Potter, Robert, *i.c.a.*, 45 White Ave., West Hartford, Conn.
- Potter, Roy J., *Meth.*, 311 W. 6th St., Morris, Minn.
- Potts, William E., *Lic.*, 119 E. Holcomb St., Athens, Mich.
- Powers, David, *i.c.a.*, Tilton, N. H.
- Powers, Donald A., *Lic.*, 55 Elizabeth St., Hartford, Conn.
- Pratt, Robert H., *Bapt.*, Centerville, S. D.
- Preston, Charles J., *Lic.*, 486 State St., Marseilles, Ill.
- Price, Edward E., *i.c.a.*, 4294 Nelsonbard Ave., Lakewood 11, Cal.

- Price, James H., Jr., *i.c.a.*, 1798 Scenic Ave., Berkeley 9, Cal.
- Price, W. B., *Bapt.*, R. D., Columa, Mich.
- Primus, John C., *Presb.*, 1205 W. College Ave., Jacksonville, Ill.
- Probst, C. Raymond, *Lic.*, Hudson, Mich.
- Proctor, Mrs. Eva., *Lic.*, Clemons, Iowa
- Puaa, Mrs. Amy, *Lic.*, Kaunakakai, Molokai, Maui, T. H.
- Pue, Calvin, *i.c.a.*, 10th Roosevelt Blvd., Philadelphia 10, Pa.
- Puffer, Winthrop F., Jr., *Lic.*, 95 College Ave., Somerville 44, Mass.
- Pullen, Robert L., *Lic.*, 703 W. Seventh St., McCook, Neb.
- Putney, Richard, *i.c.a.*, 1st Cong. Ch., Wakefield, Mass.
- Quarton, David J., *i.c.a.*, Hamilton Coll., Clinton, N. Y.
- Quinn, Victor J., *Presb.*, 52 Central St., St. Johnsbury, Vt.
- Rabert, Willard, Jr., *i.c.a.*, 556 W. James St., Lancaster, Pa.
- Racker, Walter E., *Lic.*, Mt. Hope, Kans.
- Rackliffe, Kent R., *Lay.*, R. 1, Farmington, Me.
- Rader, Keith L., *i.c.a.*, 4318 S. Warner St., Tacoma 9, Wash.
- Rafnel, William G., *Bapt.*, *Lic.*, Stafford, N. Y.
- Ralph, George, *i.c.a.*, Rock Assn., Ohio.
- Ralph, Roger G., *Lic.*, Ft. Pierce, S. D.
- Rampelberg, Jack, *Ch. of Chr.*, Rowan, Iowa
- Randle, Charles E., *Meth.*, 530 Broadway, Pekin, Ill.
- Rapp, Stuart E., *Lic.*, 38-20 Bowne St., Flushing, N. Y.
- Rardin, Thomas Jr., *i.c.a.*, 5482 S. Greenwood Ave., Chicago 15, Ill.
- Rarick, Harold J., *Lic.*, 745 W. Midway Blvd., Broomfield, Colo.
- Rasey, Herbert D., *Meth.*, Brimfield, Ill.
- Rask, K. Einar, *Ev. Mts. Cov.*, 43 Spruce St., Manchester, Conn.
- Ray, Carl W., *Naz. Lic.*, 511 N. D St., Duncan, Okla.
- Ray, Charles, *i.c.a.*, Ralston, Wash.
- Read, John S., *Lay.*, 6 Institute Rd., Worcester 9, Mass.
- Real, Linton M., *Lic.*, Box 162, El Dorado, Cal.
- Redman, Leslie, *i.c.a.*, Jamestown Coll., Jamestown, N. D.
- Redmond, Thomas K., *E. & R.*, 860 Eddy St., Cleveland 8, Ohio
- Reed, Clayton F., *Lic.*, Bromfield, Me.
- Reed, Dale D., *Lic.*, R.D. 1, Box 112, Stafford Springs, Conn.
- Reed, David Michael, *i.c.a.*, 1135 E. Caroline Ct., Ontario, Cal.
- Reed, Doit, Martinsville, Ill.
- Reed, Harvey W., *i.c.a.*, Country Club Rd., Middletown, Conn.
- Reed, Hugh E., *Lic.*, West Newbury, Vt.
- Reed, Paul, *i.c.a.*, West Newbury, Vt.
- Reed, Robert R., *Presb.*, 714 E. Donnelly St., Mount Dora, Fla.
- Reed, Samuel R., *Presb.*, Hamilton, Mo.
- Reeder, James W., *Lic.*, 1669 Bunts Rd., Lakewood 7, Ohio
- Rees, Walter, *Ev. U.B.*, R. 1, Selma, Ind.
- Reif, Jack W., *Am. Bapt.*, Rutland, N. D.
- Reineke, Milo M., *Ev. U.B. Lic.*, R.D. 1, West Milton, Ohio
- Reisinger, John G., *Lay.*, 25 S. Seventh St., Lewisburg, Pa.
- Remaly, Edwin, *Lic.*, 1367 E. 57th St., Chicago 37, Ill.
- Rest, Heinrich F. J., *E. & R.*, Evansville 12, Ind. page 8
- Reutter, D. C., *Lic.*, 965 Illinois St., Huron, S. D.
- Reynolds, James, *i.c.a.*, 1716 Spring St., Tucson, Ariz.
- Reynolds, Levering III, *i.c.a.*, Pacific Univ., Forest Grove, Ore.
- Reynolds, Paul L., 1928 E. Street, Lincoln, Neb.
- Rhines, Alva J., *Lay pr.*, R.D. 1, Westfield, Mass.
- Rich, Cliff, *i.c.a.*, Pacific Sci. Rel., Berkeley 9, Cal.
- Rich, Clifford W., *Lic.*, 2210 Virginia St., Berkeley, Cal.
- Richard, Frank G., *Disc.*, 810 W. 19th St., Hutchinson, Kans.
- Richards, Harry C., *Lic.*, 6159 West Six Mile Rd., Northville, Mich.
- Richards, Lewis H., *Lay.*, 8 Gault Ave., Oneonta, N. Y.
- Richards, Neil, *i.c.a.*, 532 W. Windsor Ave., Phoenix, Ariz.
- Richert, William T., *i.c.a.*, 2434 Bowditch St., Berkeley, Cal.
- Richmond, Pauline, *Lic.*, Pinckney, Mich.
- Richter, Donald, *i.c.a.*, Neck Rd., Lancaster, Mass.
- Richter, Robert, *E. & R.*, 311 Hitt St., Columbia, Mo.
- Rickert, Marvin E., *E. & R.*, 158 Murphy St., Berea, Ohio
- Rider, Stanley D., *Meth.*, Sutton, Neb.
- Rigelman, Lewis M., *Meth.*, R. 3, Bellevue, Mich.
- Riley, Bruce T., *Meth.*, Youngstown Coll., Youngstown, Ohio
- Ringsmuth, Ted., *Bapt.*, 1000 Elm St., Glenview, Ill.
- Rios, Carlos, *Lic.*, 2050 Second Ave., New York 29, N. Y.
- Ritchie, Clinton M., *Meth.*, 1000 Elm St., Glenview, Ill.
- Ritter, Hayes Wesley, *i.c.a.*, R.D., Seagrove, N. C.
- Rivera-Cornier, Antonio, *Lay.*, Box 633, Fortuna, P. R.
- Rix, C. A., *Lic.*, Cottage 25, Lake Gage, Angola, Ind.
- Roach, Kenneth E., *Stud.*, Sherman Mills, Me.
- Robbins, Charles F., *Lic.*, Pilgrim Cong. Ch., Metamora, Mich.
- Roberts, David, *i.c.a.*, 15795 Paseo Del Campo, San Lorenzo, Cal.
- Roberts, Howard A., *Bapt.*, Cambridgeport, Vt.
- Roberts, Loring F., *Lic.*, 730 Broadway, Haverhill, Mass.
- Roberts, Richard, *Lay.*, 5214 N. Lombard St., Portland 3, Ore.
- Roberts, Todd, *i.c.a.*, 1100 S. Goodman St., Rochester, N. Y.
- Roberts, W. H., *Bapt.*, 163 Oak St., Hillsdale, Mich.
- Robertson, David, *i.c.a.*, 1003 Parkside St., Lakewood 7, Ohio
- Robertson, George A., Jr., *i.c.a.*, 55 Elizabeth St., Hartford, Conn.
- Robertson, William L., *Presb.*, 421 S. Elm St., Owatonna, Minn.
- Robeson, Wallace M., *Lic.*, R.D. 1, Bellevue, Ohio
- Robinson, Wayne, *i.c.a.*, 99½ Oak St., Binghamton, N. Y.
- Robles, Avelino, *Lay.*, J 9, Caparra Ter., Rio Piedras, P. R.
- Robles, Maria, *Lay.*, Ryder Hospital, Humacao, P. R.
- Rode, Kurt S., *Lic.*, Manchina, Brazil, S. A.
- Rodgers, George A., *Stud.*, 1810 Harvard Blvd., Dayton 6, Ohio
- Rodgers, Glen E., *Bapt. Lic.*, Deer Isle, Me.
- Rogers, James, *Lay.*, Hammersville, Ohio
- Rohrkaste, Donald W., *i.c.a.*, 212 Jasper St., Pittsburgh 21, Pa.
- Rojahn, Rudolph II, *Lic.*, Coleridge, Neb.
- Roland, Dallas E., *Disc. U.B.*, Bridgewater, Iowa
- Rollins, Wayne G., *Lic.*, 30 Tillson St., New Haven, Conn.
- Romeril, Harry F., Jr., *Naz. Lic.*, 420 Eastern Ave., Lynn, Mass.
- Roper, Richard S., *Meth.*, 444 Washington St., Quincy 69, Mass.
- Rosa, Andres, *Lay.*, Box 207, Yauco, P. R.
- Rosado, Sixto, *Lay.*, Luquillo, P. R.
- Rose, Charles, *i.c.a.*, Ohio Wesleyan Coll., Delaware, Ohio
- Ross, William Neeley, *Ref.*, Old Lyme, Conn.
- Rossetol, George, *Ev. U.B. Lic.*, 292 E. Market St., Akron 8, Ohio
- Roth, Howard, *i.c.a.*, Charlotte, Mich.
- Rouner, LeRoy Stevens, *i.c.a.*, 99 Claremont Ave., New York 27, N. Y.
- Rowe, Boyard, *i.c.a.*, 1798 Scenic Dr., Berkeley, Cal.
- Rowe, Ray Alexander, *Bapt.*, Box 82, Rushville, N. Y.

- Roweton, Jerry L., *Lay.*, 112 W. Diana Lane, Fairborn, Ohio
- Rowland, Donald R., *Lic.*, 1103 Suisun St., Suisun City, Cal.
- Rowley, Donald W., *Unit.*, Westford, Mass.
- Rudden, Gordon, *i.c.a.*, Hyannis, Mass.
- Ruehl, Kenneth P., *Lic.*, Bangor Theol. Sem., Bangor, Me.
- Ruhl, Donald, *Lic.*, Yankton Coll. Sch. Theol., Yankton, S. D.
- Ruhl, William H., *E. & R.*, P.O. Box 219, Petaluma, Cal.
- Rush, Richard, *i.c.a.*, 6 Woodsend Rd., Winchester, Mass.
- Russell, Clinton M., Jr., *i.c.a.*, 231 S. Prospect St., Burlington, Vt.
- Russell, David, *i.c.a.*, Andover Newton Theol. Sch., Newton Centre 59, Mass.
- Russell, Galen E., Jr., *i.c.a.*, 55 Elizabeth St., Hartford 5, Conn.
- Russell, H. H., *Stud.*, 5757 Univ. Ave., Chicago 37, Ill.
- Russell, Howard, *i.c.a.*, 5757 Woodlawn Ave., Chicago 37, Ill.
- Rustay, Richard, *Stud.*, Oberlin Sch. Theol., Oberlin, Ohio
- Ryder, Richard E., Jr., *Lic.*, Newton, Conn.
- Rymph, Robert M., *Lic.*, 17th & Ruby Sts., Kansas City, Kans.
- Saaron, Mrs. Helen, *Lay pr.*, Box 22, St. George Rd., Thomaston, Me.
- Sackman, Jay, *Ev. U.B.*, 174 Main St., Fisherville, Mass.
- Saldeen, Vernon L., *Ev. Mis. Cov. Lic.*, Maple Ave., Collinsville, Conn.
- Sallies, Robert C., *Lic.*, Norway, Me.
- Sample, Richard, *i.c.a.*, R.D., Spring Valley, Minn.
- Samsvick, John A., *Bapt.*, 76 Ridge Ave., Bridgeport 4, Conn.
- Sanborn, E. Charles, *i.c.a.*, Kingston, N. H.
- Sanders, Robert E., *Cong.*, 79 East Ave., Norwalk, Conn.
- Sandford, Jack L., *Lic.*, Streator, Ill.
- Sandiford, Rex, Oblong, Ill.
- Sansoucie, Robert, *i.c.a.*, Bangor Theol. Sem., Bangor, Me.
- Sansoucie, Robert W., *Lic.*, 353 Hammond St., Bangor, Me.
- Santiago, Alfredo, *Lay.*, Box 6, Coto Laurel, P. R.
- Santiago, N., *Meth.*, Box 101, Humacao, P. R.
- Santos, David, *Evang.*, 613 E. Buena Vista, Barstow, Cal.
- Sargeant, O. W. Lorimer, *Meth.*, 105 Springfield St., Chicopee, Mass.
- Sargent, Robert H., *Lay pr.*, Princeton, Me.
- Sato, James, *i.c.a.*, Kealakekua, Hawaii, T. H.
- Savoie, Jeanne, *i.c.a.*, Grassy Hill Rd., Orange, Conn.
- Saylor, Ralph E., *Lic.*, Beulah, N. D.
- Scalders, Walter L., *i.c.a.*, 117 W. Water St., Rockland, Mass.
- Schaaf, Clark B., *Lic.*, 214 Chestnut Ave., Jamaica Plain, Mass.
- Schaeffer, W. M., *Bapt.*, 71 Park Ave., Arcade, N. Y.
- Schaible, Harold E., *Lic.*, Hanover, Conn.
- Schaller, Lyle E., *Meth.*, Briggsville, Wis.
- Schatz, James M., *Lic.*, Yankton Coll. Sch. Theol., Yankton, S. D.
- Scheffer, Conrado, *Lic.*, San Francisco, Misiones, Argentina, S. A.
- Schilling, Hans H., *Lay pr.*, 214 Cedar St., Bangor, Me.
- Schmeiser, C. L., *Lay.*, Box 66 Orchard Lane, Rockford, Ill.
- Schmid, H. G., *E. & R.*, Bazine, Kans.
- Schmidt, James A., *i.c.a.*, Ohio Wesleyan Univ., Delaware, Ohio
- Schontzler, R., *Stud.*, Olmsted Falls, Ohio
- Schraer, William, Jr., *i.c.a.*, Earlham Coll., Richmond, Ind.
- Schraer, William T., *Lay.*, 506 Dayton Ave., Dayton, Ky.
- Schrag, Delber J., *Menn.*, R. 2, Box 38A, Mundelein, Ill.
- Schrecongost, Ronald, *i.c.a.*, 3404 Wycliffe St., Toledo 13, Ohio
- Schriver, Edward O., *i.c.a.*, Gorham, Me.
- Schroer, Carl F., *E. & R.*, 225 University Ave., West Lafayette, Ind.
- Schroer, Orville H., *E. & R.*, 3601 N. Sheridan Rd., Peoria, Ill.
- Schroerluke, Henry P., *E. & R.*, 900 Highland Ave., Manhattan Beach, Cal.
- Schubert, Robert, *i.c.a.*, Coll. of Wooster, Wooster, Ohio
- Schuck, C. John, *i.c.a.*, Denison Univ., Granville, Ohio
- Schuch, Frank, *i.c.a.*, Ohio Wesleyan Univ., Delaware, Ohio
- Schuling, George, *Ref.*, 204 Michigan Ave., New Port Richey, Fla.
- Schultz, Carl F., Jr., *i.c.a.*, Hyannis, Mass.
- Schulz, Larold, *Lic.*, 5756 Kimbark Ave., Chicago 37, Ill.
- Schumm, Herbert I., *Lic.*, Warren, Ind.
- Schwarz, Glen R., *Presb.*, 64 Centre St., Nantucket, Mass.
- Scott, James H., *Ev. U.B. Lic.*, R.D. 3, Sidney, Ohio
- Scott, John C., *Lic.*, York Beach, Me.
- Scott, Robert E., Jr., *i.c.a.*, 59 Rowe St., Auburndale 66, Mass.
- Scott, Wade H., Jr., *Disc.*, Mitchell, Neb.
- Scroggs, James R., *Lic.*, 43 Museum St., Cambridge, Mass.
- Sealand, Evans F., Jr., *Lic.*, 204 N. Professor St., Oberlin, Ohio
- Seals, Robert E., *Disc.*, Drummond, Okla.
- Seaman, Richard K., *i.c.a.*, 4613 Drexel Ave., S., Minneapolis 10, Minn.
- Seamans, Chester G., *Lay.*, R.D., Winchester, N. H.
- Seamans, Paul T., *Lay.*, Bald Mountain Rd., Berardston, Mass.
- Sears, Herman Y., *Lic.*, R. 2, Pearson, Ga.
- Seeck, George C., *Lic.*, 1234 Williams St., Adrian, Mich.
- Seeger, Roland D., *Lay pr.*, 131 Farrington St., Wollaston 70, Mass.
- Seif, Harold, *Stud.*, Rio Grande Coll., Rio Grande, Ohio
- Sell, Jesse J., *i.c.a.*, Ohio Wesleyan Univ., Delaware, Ohio
- Semke, Charles W., *Ev. U.B.*, 316 Huntington Ave., Boston, Mass.
- Sessa, Alfred M., *i.c.a.*, Prospect Ave., Darien, Conn.
- Sessler, J. J., *Ref.*, Grafton, Vt.
- Sessoms, E. H., *i.c.a.*, R. 4, Raleigh, N. C.
- Sevetson, Donald J., *Lic.*, 725 Eighth Ave., S.E., Minneapolis 14, Minn.
- Sevier, Frederick M., *Presb.*, Harvard Univ. Div. Sch., Cambridge, Mass.
- Sewell, Hervey, *Chr.*, Crystal, Mich.
- Shaffer, William R., *E. & R.*, 7253 Ogontz Ave., Philadelphia 38, Pa.
- Shady, E. J., *Chr. Union*, Jackson Center, Ohio
- Shapland, Richard, *Ev. U.B.*, 212 S. Colfax St., West Point, Neb.
- Shaughnessy, Roy, *Lay.*, 533 Fifth Ave., S., Hopkins, Minn.
- Shaw, Barry, *Stud.*, Poysippi, Wis.
- Shaw, Harold, *Lic.*, R. 1, Union City, Ind.
- Shaw, John A., *Presb.*, South St., Williamsburg, Mass.
- Sheeder, Franklin I., *E. & R.*, 702 Main St., Collegeville, Pa.
- Sheldon, Charles S., *Pil. Hol.*, Drummond Island, Mich.
- Shellenberger, J. Lloyd, *Stud.*, 1810 Harvard Blvd., Dayton 6, Ohio
- Shelling, R., R. 5, Frankfort, Ind.
- Shelton, J. Bryan, *Disc.*, 12821 Studebaker Rd., Norwalk, Cal.
- Shepard, Harold L., *i.c.a.*, 118 Main St., Madison, Me.
- Shepard, Freda, *i.c.a.*, Bates Coll., Lewiston, Me.
- Sheppard, Maisie, *F.F.H.*, Hopkinton, N. H.
- Sheppard, Ralph, *Lic.*, La Plant, S. D.
- Sherman, Gordon, *i.c.a.*, Denison Univ., Granville, Ohio
- Shiley, James, *i.c.a.*, Harvard Univ. Div. Sch., Cambridge 38, Mass.

- Shippee, Arthur, *Lic.*, 55 Elizabeth St., Hartford 5, Conn.
- Shippey, Joel W., *Meth.*, Middleburg, N. Y.
- Shire, David F., *i.c.a.*, 48 Pickering Ave., Roxbury, Mass.
- Shireman, Wayne A., *Bapt.*, Box 3, Erving, Mass.
- Shirk, Ralph W., *Stud.*, 112 Miller St., Middleboro, Mass.
- Shores, David L., *Lic.*, Alstead, N. H.
- Saun, Maurice, *i.c.a.*, 21 Brenham Pl., San Francisco 8, Cal.
- Shunway, Charles, *Meth.*, Park St., Gouverneur, N. Y.
- Shurr, Henry, *i.c.a.*, 327 Whalley Ave., New Haven, Conn.
- Shutts, Harold, *Lay.*, Mt. Orab, Ohio
- Sibley, Floyd, *Lic.*, Kiowa, Kans.
- Siddall, George T., Jr., *i.c.a.*, Andover Newton Theol. Sch., Newton Centre 59, Mass.
- Siekman, Arthur, *i.c.a.*, 4010 Morse St., Erie, Pa.
- Sieme, Norman A., *Lic.*, 107 Allegheny Ave., Tarentum, Pa.
- Siemon, Albert E., *Presb.*, 2616 Iowa St., Saginaw, Mich.
- Siewert, Paul, *Lic.*, Valley Springs, S. D.
- Sileo, N., *Bapt.*, 740 N.E. 114th St., Miami Shores, Fla.
- Sillers, Dan, *Lic.*, N. D. State Teachers Coll., Minot, N. D.
- Silvernail, Ralph, *Lic.*, R. 3, St. Johns, Mich.
- Silvis, Ralph, *Stud.*, R.D. 4, Wellington, Ohio
- Simms, P. Marion, *Presb.*, 200 W. Grand River, East Lansing, Mich.
- Simon, Robert E., *Stud.*, Bangor Theol. Sem., Bangor, Me.
- Simone, Joseph, *i.c.a.*, Elon College, N. C.
- Simpson, Paul D., *i.c.a.*, 105 Chestnut St., Manchester, Conn.
- Simpson, Robert F., *Lic.*, Searsport, Me.
- Simpson, Robert W., *Lic.*, Winthrop, Me.
- Sims, Leon, *Lic.*, R. 2, West Monroe, La.
- Sinclair, Nelson D., *i.c.a.*, Ravenna, Ohio
- Sinnenberg, Arthur H., *Evang.*, 19 Exeter St., Morris Plains, N. J.
- Singer, Earl W., *Bapt.*, 6879 E. River Rd., Rush, N. Y.
- Skidmore, Cyril N., *Lic.*, Morris, Conn.
- Slack, Robert B., *Stud.*, 270 E. Jackson St., Farm-land, Ind.
- Sleeper, C. Freeman, *Lic.*, Flagmarsh Rd., Guilford, Conn.
- Smith, Benjamin L., *Meth.*, Orwell, Vt.
- Smith, Bryson M., *Meth.*, 10 Third St., Newport, Vt.
- Smith, Burton, *Lay.*, 572 Essex Ave., Gloucester, Mass.
- Smith, Carlyle A., *Bapt. Lic.*, North Anson, Me.
- Smith, David M., *i.c.a.*, 1220 E. Waverly St., Tucson, Ariz.
- Smith, David W., *i.c.a.*, 639 Woburn St., Wilmington, Mass.
- Smith, David E., *Episc.*, Box 415, Edgartown, Mass.
- Smith, Donald W., *Lic.*, 380 Main St., Amesbury, Mass.
- Smith, Edgar, *i.c.a.*, Maryville Coll., Maryville, Tenn.
- Smith, G. C., *Bapt.*, R. 1, Lebanon, Ind.
- Smith, George H., *Lay.*, 244 Roberts Rd., Sauquoit, N. Y.
- Smith, George J., *Bapt.*, R.D. 1, Groton, N. Y.
- Smith, Harold A., *Presb.*, 103 W. Ninth St., Atlantic, Iowa
- Smith, Howard W., *Cong.*, 49 Lebanon St., Hanover, N. H.
- Smith, Ivan W., Jr., *Bapt.*, 2 Atlantic St., South Boston, Mass.
- Smith, Kenneth B., Sr., *Lay.*, 7006 S. Park Ave., Chicago 37, Ill.
- Smith, Leland D., *Meth.*, Irasburg, Vt.
- Smith, Paul, *Lic.*, Hartford Theol. Sem., Hartford, Conn.
- Smith, Raymond, *Lic.*, Taylor Univ., Upland, Ind.
- Smith, Richard C., *Stud.*, 3615 Grover Ave., McKeesport, Pa.
- Smith, Robert, *Stud.*, 11 Elbert St., Roxbury, Mass.
- Smith, Robert C., *Meth.*, 141 W. Front St., Ovid, Mich.
- Smith, Ronald W., *Meth.*, Gray, Me.
- Smith, Stephen II., *Meth.*, Box 574, Cotuit, Mass.
- Smith, Theoren C., *Lay.*, P.O. Box 181, Derby, Colo.
- Smith, Walter F., *Lic.*, Bangor Theol. Sem., Bangor, Me.
- Smothers, Gary, *Lic.*, 152 Herrick House, Newton Centre, Mass.
- Snell, Hial P., *Adv. Chr. Lic.*, R.D. 1, Springfield, Vt.
- Snesrud, Dwight D., *Lic.*, East Hartland, Conn.
- Snider, Mrs. Greta W., *Lic.*, Candia, N. H.
- Snow, Frank P., *Meth.*, 167 Upland Rd., Cambridge, Mass.
- Snow, Harlan C., *Ev. U.B.*, 1349 Croyden Rd., Troy, Ohio
- Snyder, Russell V., Jr., *Lic.*, Potosi, Wis.
- Snook, John B., *Lic.*, 600 W. 122nd St., New York 27, N. Y.
- Snow, George, *i.c.a.*, 2701 N.E. 29th Ct., Fort Lauderdale, Fla.
- Snyder, Elmer J., *Presb.*, 115 Tawas St., Alpena, Mich.
- Snyder, Robert, *i.c.a.*, Watervliet, Mich.
- Soper, David Wesley, *Meth.*, Beloit Coll., Beloit, Wis.
- Southwick, Philip, *Lic.*, 37 Elvir St., East Lynn, Mass.
- Spence, Morton, *Lic.*, Big Rock, Ill.
- Spencer, Matthew K., *Lic.*, Hoolehua, Molokai, Maui, T. H.
- Spradling, Edward G., 1st Cong. Church, Garden and Mason St., Cambridge, Mass.
- Sprague, Charles H., *Chr. Union*, R. 4, Marietta, Ohio
- Sprague, Paul S., *Presb.*, 739 Ridge Ave., Pittsburgh 12, Pa.
- Sprenger, Fred A., *Lic.*, Yankton Sch. Theol., Yankton, S. D.
- Spriggs, Larry G., *i.c.a.*, Bangor Sem., Bangor, Me.
- Stackhouse, Willis A., *Meth.*, Silver Lake, N. Y.
- Standord, G. Edwin, *Disc.*, 1900 Nicollet Ave., Minneapolis 3, Minn.
- Stanley, A. Knighton, *Lic.*, Talladega Coll., Talladega, Ala.
- Stanley, Everett, *i.c.a.*, 1806 Elm St., Forest Grove, Ore.
- Stanton, Lawrence L., *Lic.*, P.O. Box 65, Saticoy, Cal.
- Staple, Richard H., *E. & R.*, Clinton, Mich.
- Starbuck, Kenneth C., *Lic.*, LaHarpe, Ill.
- Stark, Jack, *i.c.a.*, 6005 Roanoke, San Diego 14, Cal.
- Starling, Rudolph, *Lic.*, 1516 21st St., Phenix City, Ala.
- Stearns, Gordon W., Jr., *Lic.*, 20 Smallwood Rd., West Hartford, Conn.
- Steele, J. Albert, *Presb.*, 134 W. Orleans St., Paxton, Ill.
- Steenenson, George G., *Luth. Lic.*, R. 1, Sidney, Ohio
- Steffensen, Paul T., *Lic.*, 1324 15th Ave., Bloomer, Wis.
- Steiger, Lou R., *Lay.*, 41 Central St., Andover, Mass.
- Steinberg, J. B., *Cong.*, Beach, N. D.
- Stemler, Herbert W., *Stud.*, 319 E. College Ave., Carbondale, Ill.
- Stepanek, Harold E., *Presb.*, Browns Valley, Minn.
- Stephens, Frank, *Lic.*, R. 6, Marion, Ind.
- Stephenson, Leigh, *Bapt.*, R.D. 1, Groton, N. Y.
- Stevens, John A., *Meth.*, Yarmouth Port, Mass.
- Stevens, Richard, *i.c.a.*, 403 Parker St., East Longmeadow, Mass.
- Stevens, Weston A., *Unit.*, 328 S. Jefferson St., Woodstock, Ill.
- Stewart, Claire M., Sr., *Presb.*, 3549 Reading Rd., Cincinnati 29, Ohio
- Stewart, Dennis, *i.c.a.*, Hanover Coll., Hanover, Ind.
- Stewart, M., *Lic.*, 349 Naquin St., Houma, La.
- Stewart, Marlin B., *Presb.*, 38 N. Mahanoy Ave., Mahanoy City, Pa.
- Stewart, R. Fay, *i.c.a.*, Pacific Univ., Forest Grove, Ore.
- Stickney, Robert, *i.c.a.*, 438 Beverly Hill Blvd., Billings, Mont.
- Stiles, Stuart, *Lic.*, Harvard Div. Sch., Cambridge, Mass.

- Stipp, F. Barry, *Lic.*, 1100 S. Goodman St., Rochester, N. Y.
- Stock, E. Joseph, *i.c.a.*, Vanderbilt Theol. Sem., Nashville, Tenn.
- Stocking, Jack D., *Lic.*, 71 Ardmore Rd., Berkeley 7, Cal.
- Stohler, Rudolf J., *i.c.a.*, 1584 Milvia St., Berkeley, Cal.
- Stoltzfus, Benjamin Franklin, *A.B.C.F.M.*
- Stone, Jerome A., *Lic.*, Southville, Mass.
- Stone, John C., *Lay pr.*, 83 Excelsior Blvd., Excelsior, Minn.
- Stoner, Donald G., *Lic.*, 5748 Kimbark Ave., Chicago 57, Ill.
- Stoudt, John J., *E. & R.*, 218 Nassau Pl., Norristown, Pa.
- Stowe, G. Wilbur, Jr., *i.c.a.*, 29D Lake Morton Apts., Lakeland, Fla.
- Strandberg, Warren D., *i.c.a.*, 2124 Bayard Ave., St. Paul 5, Minn.
- Strathie, Peggy, *i.c.a.*, Kellogg, Ida.
- Strathie, William, *i.c.a.*, Whitworth Coll., Spokane, Wash.
- Strickland, Freeman, *i.c.a.*, 96 N. Adams St., Manchester, N. H.
- Stripp, Fred W., *Bapt.*, 1802 Fairview St., Berkeley 3, Cal.
- Strobel, Albert T., *Meth.*, 3 Hillcrest Rd., Essex Junction, Vt.
- Stroebel, Fred, *Meth.*, 321 Maxon St., Eau Claire, Wis.
- Strong, Willard, *Lic.*, Huntsburg, Ohio
- Strong, William H., *Lay pr.*, Phoenix, N. Y.
- Suda, David, *Lic.*, Haiku, Maui, T. H.
- Summerton, James, *Ind.*, Colbran, Colo.
- Swaffield, W. Douglas, *Bapt.*, East Alton, N. H.
- Swaine, Richard, *i.c.a.*, 98 A Sewall Ave., Brookline 46, Mass.
- Swanson, John, *Stud.*, Bangor Theol. Sem., Bangor, Me.
- Swope, Glenn E., *Stud.*, Bangor Theol. Sem., Bangor, Me.
- Sypfers, James E., *Lic.*, Penfield United Ch., R.D. 2, Willington, Ohio
- Takahashi, Masaru, 836 Wilson Ave., Chicago 40, Ill.
- Takaya, George A., *Free Meth.*, 117 E. Canon Perdido, Santa Barbara, Cal.
- Talbert, Arthur E., *Lic.*, Huntley, Ill.
- Talbert, Bruce V., *i.c.a.*, 2369 LeConte Ave., Berkeley 9, Cal.
- Tanaka, George, *Stud.*, 135 N. Oakland Ave., Pasadena 1, Cal.
- Tanner, Robert T., *Meth. Lic.*, 225 Sonoita Ave., Nogales, Ariz.
- Targett, Thomas, *i.c.a.*, Elon College, N. C.
- Taylor, Alexander R., *i.c.a.*, 199 San Marcos St., San Francisco 16, Cal.
- Taylor, Alfred L., *Meth.*, Oxford, N. Y.
- Taylor, G. E., *Lay.*, Wadley, Ala.
- Taylor, James W., *Lic.*, R.D. 2, Greenwich, Ohio
- Taylor, John, *Chr.*, Wadley, Ala.
- Taylor, Leonard J., Jr., *i.c.a.*, Bangor Theol. Sem., Bangor, Me.
- Taylor, Paul V., 158 E. Main St., Frostburg, Md. page 8
- Taylor, Thurman, *Bapt.*, Gammon Theol. Sem., Box 99, Atlanta 15, Ga.
- Taylor, W. H., *Presb. Lic.*, 604 Kirk Rd., Decatur, Ga.
- Taylor, William L., *i.c.a.*, R.D. 5, Portland, Me.
- Tebbetts, Arnold, *i.c.a.*, Cabot, Vt.
- Teeuwen, Randall R., *Lic.*, Lakeland, Me.
- Tetzloff, Loy Robin, *i.c.a.*, Colwell, Iowa
- Thaden, Robert L., *Presb.*, Address unknown
- Thaxton, Bill J., *Lic.*, Star R., Wedowee, Ala.
- Thayer, Donald G., *i.c.a.*, Eden Sem., Webster Groves, Mo.
- Thom, William, *i.c.a.*, Patchogue, N. Y.
- Thomas, David M., *i.c.a.*, 15 Bridge St., Newton Falls, Ohio
- Thomas, Enoch J., *i.c.a.*, 308 Kellogg St., Fulton, N. Y.
- Thomas, Gene, *Lic.*, 1603 W. Davis St., Burlington, N. C.
- Thomas, George, *Lic.*, Main St., Nanticoke, Pa.
- Thomas, George B., *Meth.*, 214 S. Lloyd St., Salisbury, N. C.
- Thomas, George B., *Lic.*, Mont Vernon, N. H.
- Thomas, Larry L., *Lic.*, R. 1, Ridgeville, Ind.
- Thomas, Max, *Lic.*, 17th & Collins Sts., Topeka, Kans.
- Thomas, Rex, *Lic.*, Elon College, N. C.
- Thomas, Willis D., *Lic.*, Box 182, Leaf River, Ill.
- Thomason, Terry C., *Meth.*, Kingston, N. H.
- Thompson, A. Brownlow, *Meth.*, Bristol, N. H.
- Thompson, Irving O., *Presb.*, Dilworth, Minn.
- Thompson, Lorne F., *Lic.*, R. 3, Bluffton, Ind.
- Thompson, Lyman H., *Lic.*, 1312 Harrison Ave., Dyer, Ind.
- Thompson, Richard C., *Lic.*, Colrain, Mass.
- Thompson, Robert, *i.c.a.*, Sioux City, Iowa
- Thompson, Mrs. Vesta L., *Lay.*, Standish, Me.
- Thomson, F. Stewart, *i.c.a.*, 409 Prospect St., New Haven, Conn.
- Thomune, Howard, *Disc.*, 1st Christian Ch., Brookport, Ill.
- Thornberg, William, *Ev. Mis. Cov.*, Vining Hill Rd., Southwick, Mass.
- Thornburg, Mont M., *Meth.*, address unknown
- Thorns, John C., *Presb.*, Box 32, Hawarden, Iowa
- Thornton, John S., *Lic.*, Pinedale, Wyo.
- Thurber, Benjamin, *i.c.a.*, Burlington, Vt.
- Thurston, Frank, *i.c.a.*, St. Johnsbury, Vt.
- Thurston, Frank E., Jr., *Lic.*, Grafton, Mass.
- Tibbetts, Donald E., *Bapt. Lic.*, 7 Columbus Ave., Saugus, Mass.
- Tilton, D. Ward, *i.c.a.*, Amherst Coll., Amherst, Mass.
- Tingley, Reuben R., 1321 Dewitt Ave., Mattoon, Ill.
- Titus, Homer F., *Meth.*, 45 College St., Port Henry, N. Y.
- Tobin, Clifford C., *Lic.*, 7 High St., Livonia, N. Y.
- Toliver, William F., Noble, Ill.
- Tooley, Dennis D., *i.c.a.*, 1211 Lealand Rd., St. Paul 9, Minn.
- Torres, Angel M., *Lay.*, Box 13, Las Piedras, P. R.
- Torres, Benjamin, Jr., *Stud.*, 611 Heliotrope Ave., Corona del Mar, Cal.
- Torrey, Tracy, *i.c.a.*, Broadway R.D. 1, Hanover, Mass.
- Townsend, Thomas N., *i.c.a.*, Mission House, Theol. Sem., Plymouth, Wis.
- Trautman, Charles, *i.c.a.*, 150-11 85th Dr., Jamaica 32, N. Y.
- Tribble, L. Edson, *Lay.*, 2190 Doswell St., St. Paul 8, Minn.
- Troesch, Walter E., *Lay.*, P.O. Box 226, Bloomington, Mich.
- Trottier, Douglas, *i.c.a.*, Lyme, N. H.
- True, G. Dale, *i.c.a.*, Bangor Theol. Sem., Bangor, Me.
- Truitt, John G., Jr., *Lic.*, P.O. Box 101, Brookside, N. J.
- Tsakasa, Edward, *i.c.a.*, 707 E. Hausten St., Honolulu, T. H.
- Tubbs, Phillip, *i.c.a.*, Hobart Coll., Box 315, Geneva, N. Y.
- Tucker, Robert H., *i.c.a.*, 1744 Carroll Ave., St. Paul 4W, Minn.
- Tufu, Lokeni, *Lay.*, Address unknown
- Turner, Garland E., *Lic.*, 210 E. Sellars St., Douglas, Ga.
- Turner, Mrs. Helen B., *Lic.*, R. 2, Kellogg, Iowa
- Turner, Malcolm J., *Lay pr.*, 140 S. East St., Amherst, Mass.
- Turpin, Francis, *Lic.*, Andover Newton Theol. Sch., Newton Centre, Mass.
- Tyler, Marlow Verl, *Presb.*, 115 Lincoln Dr., Ventura, Cal.
- Tyson, Thomas W., *Un. Ch. Can.*, Rock Island, Quebec, Canada
- Underwood, Paul, *Pent.*, R. 3, Coldwater, Mich.
- Unruh, Ralph C., *Lic.*, Sawyer, Mich.
- Uno, Peter, *i.c.a.*, 861 57th St., Oakland, Cal.
- Upchurch, Emmaline, *Lay.*, 60 Niniko Pl., Honolulu, T. H.
- Updyke, Worden J., Jr., *i.c.a.*, Elon College, N. C.
- Upton, Mrs. Mary B., *Lay.*, R.D., Marlboro, N. H.

- Upton, Mrs. Merribell M., *Lic.*, Thawville, Ill.
 Upton, Mrs. Paula, *i.c.a.*, 181 Girard Ave., Hartford
 5, Conn.
 Usry, John S., *Lic.*, 10734 S. Prairie Ave., Chicago
 28, Ill.
- Valkio, Vaino H., *Lay.*, R.D., West Wareham, Mass.
 Val Grissy, Paul, *i.c.a.*, Belmond, Iowa
 Van Blair, B., *i.c.a.*, Amherst, N. H.
 Vance, David, *i.c.a.*, 2601 Windsor St., Tucson,
 Ariz.
 Vance, Robert B., *Ev. U.B.*, 2745 San Diego Ave.,
 San Diego 10, Cal.
 Vander Muller, Allen, *Lic.*, Andover Newton Theol.
 Sem., Newton, Mass.
 VanDerven, George, R. D., Arcade, N. Y.
 Van Dyken, William J., *Presb.*, 919 Ada St., Fergus
 Falls, Minn.
 Van Meigs, R., *Bapt.*, Shelby, Mich.
 Vann, Harold K., *Meth.*, R. 1, Woodinville, Wash.
 VanStrien, John J., *Ref.*, R. 1, Box 811, Falmouth,
 Mass.
 VanWicklin, Edward A., *Lay.*, Box 97, Evans Mills,
 N. Y.
 Vavola, Edward, *Lic.*, 1100 S. Goodman St.,
 Rochester, N. Y.
 Veirs, R. C., *Meth.*, 209 E. Sheridan St., Kingfisher,
 Okla.
 Velazquez, Ernesto, *Lay.*, Sierra Baja, Guayanilla,
 P. R.
 Venator, David Alfred, *Lic.*, Dunbarton, N. H.
 Vigne, William G., *Meth.*, Waitsfield, Vt.
 Vincent, Alfred, *Lic.*, 51 Old Orchard Ave., Old
 Orchard Beach, Me.
 Vise, Paul S., *Lay.*, R. 2, Yorktown, Ind.
 Vlaskamp, Joseph A., *Fr.*, 7330 Santa Monica
 Blvd., Milwaukee, Wis.
 Vogel, William, *i.c.a.*, Charlotte, Mich.
 Vogt, Robert W., *Menn. Lic.*, Wakefield, Kans.
 Vonderheide, E. A., *Meth.*, Bradford, Vt.
 Vore, E. McC., *Ev. U.B.*, R. 1, Muncie, Ind.
 Vore, Noel N., *Lic.*, 775 Skylark Dr., Sierra Madre,
 Cal.
 Vork, Richard, *i.c.a.*, Sandstone, Minn.
 Vreugdenhil, *Evang.* John C., Meridian, Ida.
- Wade, Ronald C., *Lic.*, Hartford Theol. Sem.,
 Hartford, Conn.
 Wadsworth, James, *i.c.a.*, Dundee, Mich.
 Waggoner, George Jamison, *Bapt. Lic.*, Laconia,
 N. H.
 Wagner, Abilio, *Lic.*, Cunha Pora, Brazil, S. A.
 Wagner, Albino, *Lic.*, Crisiumal, Brazil, S. A.
 Wagner, Frederick C., *Lic.*, 307 Franklin St.,
 Marietta, Ohio
 Wagner, James E., *E. & R.*, 1505 Race St., Phila-
 delphia 2, Pa. page 13
 Wagstrom, E. C., *Lic.*, Warroad, Minn.
 Walker, Frederick G., *i.c.a.*, 8 Miles Ave., Middle-
 town, Conn.
 Walker, Stephen F., *Lic.*, 745 Commonwealth Ave.,
 Boston 15, Mass.
 Walker, W. T., *Meth.*, Trempealeau, Wis.
 Wallace, Clayton M., *Lic.*, 131 Independence Ave.,
 S.E., Washington 3, D. C.
 Waller, P. F., *Chr. Mis. All.*, Holdingford, Minn.
 Walters, Forrest H., *Lay.*, R. 3, Sparta, Wis.
 Walther, Paul R., *Lay.*, 1506 Stafford Ave., Ames,
 Iowa
 Wampler, Guy, *Ch. of Breth.*, 3435 W. Van Buren
 St., Chicago 34, Ill.
 Wamsley, Ronald S., *Bapt.*, 602 Owen St., Charles
 City, Iowa
 Wangelin, Mrs. Pearl, *Lic.*, Grandin, Mo.
 Wantland, Gilbert G., *Un. Evang.*, P.O. Box 212,
 Loleta, Cal.
 Ward, Clarence, *Lic.*, 335 E. College St., Oberlin,
 Ohio
 Ward, Donald B., *Lic.*, 1718 Montrose Ave., Chi-
 cago 13, Ill.
 Ward, Harvey E., *Bapt. Lic.*, 912 Washington St.,
 Defiance, Ohio
 Ward, William G., *Presb.*, 111 W. Fifth St., Ottawa,
 Kans.
 Warfield, Mrs. Thomas P., *Lic.*, Clinton Hts.,
 Rensselaer, N. Y.
- Warren, J. Kenneth, 415 Paseo del Mar, Box 207,
 Palos Verdes Estates, Cal.
 Wartsbaugh, Raymond, *Cong.*, Noble, Ill.
 Washburn, Lawrence A., *Lic.*, Preston, R.D. 1,
 Norwich, Conn.
 Washburn, Malcolm E., *Lic.*, 8 Hopmeadow St.,
 Simsbury, Conn.
 Washburn, Malcolm E., Jr., *Lic.*, 915 Churchill
 Ave., Utica, N. Y.
 Waterhouse, Ralph S., *Stud.*, Bangor Theol. Sem.,
 Bangor, Me.
 Waterman, Byron O., *Bapt.*, P.O. Box 111, Greene,
 R. 1.
 Waters, Robert C., *Lic.*, Towanda, Kans.
 Watson, Hamon, *i.c.a.*, 2840 W. Lincoln St.,
 Phoenix, Ariz.
 Watson, Paul Copley, *i.c.a.*, 37½ S. Ninth St., San
 Jose, Cal.
 Waugh, Robert M., *Lic.*, 135 Sweden St., Berlin,
 N. H.
 Way, Mrs. Charles H., *Lic.*, 530 Christie St.,
 Toronto, Ontario, Canada
 Waye, J. P., *Bapt.*, R. 2, Frankfort, Ind.
 Webb, Cecil Marion, *i.c.a.*, 5456 Locksley Ave.,
 Oakland, Cal.
 Webb, Paul R., *Meth. Lic.*, Huntsburg, Ohio
 Webb, Richard Slade, *A.B.C.F.M.*
 Webster, Harris C., *Lic.*, American Coll., Tarsus,
 Turkey
 Webster, Jerald Lee, *i.c.a.*, 14340 Weedington St.,
 Van Nuys, Cal.
 Webster, Jonathan, *i.c.a.*, Canandaigua, N. Y.
 Weekley, Taylor, *Lic.*, Winchester, Ind.
 Wehr, Paul, *i.c.a.*, Driftway Rd., Danbury, Conn.
 Wehrman, Marvin, *Stud.*, 406 East St., Madison,
 Ind.
 Weimer, Paul K., *Lic.*, 40 Pond St., Bangor, Me.
 Welch, Gordon, *Meth.*, 338 S. Main St., Medford,
 Wis.
 Welch, William, Jr., *i.c.a.*, 45 Depot St., Sharon,
 Mass.
 Welker, James E., *Stud.*, 814 Market St., Eau
 Claire, Wis.
 Welling, Alfred E., *Lay pr.*, Freehold, N. Y.
 Wells, David B., *i.c.a.*, 600 W. 122nd St., New York
 27, N. Y.
 Wells, Howard, *Lic.*, Tabor, Iowa
 Wenting, Richard T., *Lic.*, Muscotah, Kans.
 Wernecke, Herbert H., *E. & R.*, Box 38, Webster
 Groves, Mo.
 West, James B., *Bapt.*, 535 E. Lenoir St., Raleigh,
 N. C.
 Westerhoff, John H., III, *Lic.*, 3 Sacramento St.,
 Cambridge, Mass.
 Wetzel, Arthur, *Lic.*, Martin, N. D.
 Wetzel, Mrs. John C., *Lic.*, R.D. 2, Watertown,
 N. Y.
 Wetzel, W. Charles, *i.c.a.*, R.D. 2, Watertown, N. Y.
 Wheatcroft, Paul, *i.c.a.*, 3902 Lomaland Dr., San
 Diego 6, Cal.
 Wheelock, Briggs, *i.c.a.*, Sioux City, Iowa
 Wheelwright, Farley W., *Lic.*, Norwood, N. Y.
 White, Arthur F., *Stud.*, Box 303, Blue Hill, Me.
 White, Donald E., *Ev. U.B. Lic.*, R.D. 2, Celina,
 Ohio
 White, Edward F., *F.M.A.*, 3 Homestead Ave.,
 Worcester 3, Mass.
 White, Henry, *Stud.*, 315 Barnum Ave., Bridgeport
 8, Conn.
 White, Mrs. Mary A., *Lic.*, 1236 Eighth St., N.W.,
 Cedar Rapids, Iowa
 White, Ralph J., *Luth.*, R. 2, Lowell, Mich.
 White, Ralph K., *Disc.*, R.D. 4, Carthage, N. Y.
 White, Samuel Wade, *i.c.a.*, Elon College, N. C.
 White, W. Robert, *Meth.*, South Royalton, Vt.
 Whiting, Paul, *i.c.a.*, Bangor Theol. Sem., Bangor,
 Me.
 Whitney, Norman E., *Lay.*, 402 W. Main St., Cairo,
 Ohio
 Whittemore, Kenneth R., *Lic.*, 183 Lake Ave.,
 Newton Centre, Mass.
 Whitwer, Elsie, *Lic.*, Pierce, Neb.
 Wichern, Philip H., *Presb.*, 1135 Northern Ave.,
 Brighton, Colo.
 Wichman, Alton E., *Bapt.*, *Lic.*, 415 N. Lincoln
 Ave., Beaver Dam, Wis.

- Wickersham, George W., II, *Episc.*, Tamworth, N. H.
- Wickstrom, Gunnar, *i.c.a.*, Tufts Theol. Sch., Medford, Mass.
- Wiest, Don, *Lay.*, 1104 S. Norton, Los Angeles 19, Cal.
- Wilbur, Gerard B., *Bapt. Lic.*, Burlington, Me.
- Wilcox, Jay Austin, *Meth. Lic.*, Box 96, Orwell, N. Y.
- Wilcox, Lester J., *Wes. Meth.*, Box 92, Sonyea, N. Y.
- Wild, J. Arden, *Lic.*, R. 3, Earlvilleville, Ill.
- Wilkins, Mrs. E. C., *Lay.*, Suffolk Chr. Ch., Suffolk, Va.
- Wilkins, Lafayette T., *i.c.a.*, Elon College, N. C.
- Wilkins, Louis B., *Lic.*, Elon College, N. C.
- Willard, Paul, *i.c.a.*, Chester, Vt.
- Willcox, William B., *i.c.a.*, 9111 Steel Ave., Detroit 28, Mich.
- Willer, Herbert, *Lay.*, 121 Arnold St., Galesburg, Ill.
- Willett, Billy Joe, *i.c.a.*, Piedmont Coll., Demorest, Ga.
- William, H. M., Jr., *Stud.*, 223 E. Superior St., Lebanon, Ind.
- Williams, Anson R., *Bapt.*, R. 1, Saco, Me.
- Williams, Bernal, Carmi, Ill.
- Williams, David E., *Lic.*, R. 1, Newton, Iowa
- Williams, Dean M., *Ev. U.B.*, Maple Hill, Kans.
- Williams, Edgar L., *Lic.*, Plummer, Ida.
- Williams, Gaylord, *i.c.a.*, Anahola, Kauai, T. H.
- Williams, Mrs. Gladys, *Lic.*, 6F Carver Ct., Kinston, N. C.
- Williams, James H., *Lic.*, 8903 Pinehurst St., Detroit 4, Mich.
- Williams, Mrs. Maybelle, *Lic.*, 528 S. Queen St., Kinston, N. C.
- Williams, Samuel, *Lic.*, 236 Horner St., Henderson, N. C.
- Williams, Stoddard, *i.c.a.*, R.D., Windsor, Conn.
- Williams, Terrance L., *i.c.a.*, Ohio Wesleyan Univ., Delaware, Ohio
- Williams, William W., III, *Bapt.*, 211 Main St., Kingston, Mass.
- Williamson, J. Wright, *Lic.*, 2 Courtland St., Nashua, N. H.
- Willis, John C., *Lay.*, P.O. Box 174, Pullman, Mich.
- Wilshire, Leland E., *i.c.a.*, 633 Milan St., South Pasadena, Cal.
- Wilson, A. P., *Disc.*, Demorest, Ga.
- Wilson, G. Hugh, *Disc.*, 55 Elizabeth St., Hartford 5, Conn.
- Wilson, John F., *Lic.*, Union Theol. Sem., New York 27, N. Y.
- Wilson, John Henry, *Unit.*, Wilton, N. H.
- Wilson, Ralph C., *Bapt.*, 214 Goodhue St., Beloit, Wis.
- Winch, Claude, *Meth.*, 41 North St., Granville, N. Y.
- Winger, Daniel T., *E. & R.*, 1054 Walnut St., Wheatland, Wyo.
- Winsor, Aubrey, *Meth.*, Medical Lake, Wash.
- Wintersteen, William, *i.c.a.*, Union Coll., Schenectady, N. Y.
- Wirth, F. A., 1529 S. Grand Ave., Springfield, Ill.
- Wiseman, Duanne L., *Bapt.*, P.O. Box 186, Garrettsville, Ohio
- Witham, Robert D., *i.c.a.*, 394 N. Pleasant St., Amherst, Mass.
- Witt, Gordon Lee, *i.c.a.*, 1237 Verdugo Blvd., La Canada, Cal.
- Wong, William Y., *i.c.a.*, Montpelier, Vt.
- Wood, Bruce H., *Lic.*, Ivoryton, Conn.
- Wood, Chester F., *Bapt.*, The Common, Templeton, Mass.
- Wood, Eddie, *i.c.a.*, Wallace, Ida.
- Wood, Fred Emerson, *Meth.*, Epping, N. H.
- Wood, Jerome H., *i.c.a.*, 29 Fairview Ave., West Warwick, R. I.
- Wood, Owen, *i.c.a.*, 14 Pine St., Westbrook, Me.
- Wood, James, *Lic.*, Ochevedan, Iowa
- Wood, Robert L., *Lay.*, 42 Monroe Ave., Westbrook, Me.
- Worcester, Carleton E., *Bapt.*, 8 Trumbull Ave., Stonington, Conn.
- Worcester, George, *i.c.a.*, 407 Bowen St., Longmont, Colo.
- Word, Carroll E., Jr., *Meth.*, 29 Common St., Tewksbury, Mass.
- Wordelman, Dale, *Stud.*, 208 N. Loomis St., Naperville, Ill.
- Worrall, Robert J., *Bapt.*, Medusa, N. Y.
- Wright, Calvin T., *Stud.*, Box 144, Ward Hill, Mass.
- Wright, Charles H., *Meth.*, R. 1, Osseo, Mich.
- Wright, George T., *Lic.*, 5762 Dorchester Ave., Chicago 15, Ill.
- Wright, Robert B., *Lic.*, Green Mountain, Iowa
- Wright, Thomas W., *Lic.*, 208 W. Gray St., Elmira, N. Y.
- Wyatt, D. L., *Bapt.*, Brown's Wonder Cong. Ch., Lebanon, Ind.
- Wylie, Thomas, *Stud.*, 1100 S. Goodman St., Rochester, N. Y.
- Yeager, Herbert B., *i.c.a.*, Drew Univ., Madison, N. J.
- Yeager, Philip, *i.c.a.*, Wilmington Coll., Wilmington, Ohio
- Yeager, William C., *Naz. Lic.*, 9 Crombie St., Salem, Mass.
- Yearout, Paul, *Bapt.*, 105 E. Fourth St., Wapato, Wash.
- Yeo, Richard W., *i.c.a.*, Pacific Sch. Rel., Berkeley 4, Cal.
- Yoak, Charles S., *Lic.*, Grinnell Coll., Grinnell, Iowa
- Yocum, Wilbur, *Disc.*, Spencer, Ind.
- Yohn, David Waite, *Lic.*, 762 Arch St., New Britain, Conn.
- Young, Albert LeRoy, *Lic.*, P.O. Box 14, Poway, Cal.
- Young, Claude G., *Lic.*, 3712 24th St., N.E., Washington 18, D. C.
- Young, Curtis, *Lic.*, 211 W. Trinity Ave., Durham, N. C.
- Young, Wilfred S., Jr., *Lic.*, 1826 W. 104th Pl., Chicago 43, Ill.
- Young, William M., 2560 Huntington Dr., San Marino 9, Cal.
- Zacharias, J. L., *Luth.*, Box 682, Hiram, Ohio
- Zavits, Lance, *Disc.*, Ellington, N. Y.
- Zech, H., Box 1825, Ponce, P. R.
- Zierzow, Mrs. Virginia M., *Disc.*, Holland Cong. Ch., R.D. 2, Southbridge, Mass.
- Zimmerman, Orville, *Lic.*, Yankton Coll. Sch. Theol., Yankton, S. D.
- Zinn, J. Robert, *Lic.*, 6808 N. Second St., Rockford, Ill.
- Zito, William, *i.c.a.*, 55 Elizabeth St., Hartford 5, Conn.
- Zoschke, Lloyd A., *Lic.*, Eau Claire, Mich.

CONGREGATIONAL CHRISTIAN MINISTERS IN FULL STANDING

Ministerial standing is constituted by ordination and membership in an association or conference of Congregational Christian ministers and churches. (Local ministers with limited ordination will be found at the end of this list.)

The following is a compilation of the lists furnished by the Conference registrars.

Ministers not in Congregational Christian pastorates are indicated by the inclusion of ordination date (or by a hyphen (—) if ordination date had not been reported) after the address. Information regarding pastor is found in the appropriate place in the state report; refer to state and place. If a pastor does not appear in the schedule of the state in which he lives, he may have made a recent change in pastorate. (See Last Minute Revisions following this list.) Page numbers are given for those whose names appear on pages 4-20, and in the Necrology, pages 259-267, and in the record of 1957 Ordinations, pages 256-258.

In some instances, although not reported by a Conference registrar, a few names are retained in order to give opportunity for completing transfer of membership from one holding body to another as well as for correction of errors.

A dagger (†) indicates that the address had not been verified.

Abbreviations are as follows:

A.B.C.F.M. — American Board of Commissioners for Foreign Missions

Asso. — associate pastor

Asst. — assistant pastor

Bus. — business

Ch. — Chaplain

Coll. p. — college pastor

Dir. R.E. — Director of Religious Education

Ed. — Editor

Edu. — Educator

Ev. — Evangelist

Govt. — government service

Hon. p. — honorary pastor

i.d.w. — interdenominational work

Lec. — Lecturer

Lib. — Librarian

My. — Missionary

p. at l. — pastor at large

P.em. — pastor emeritus

Pf. — Professor

Pr. — Principal

p.o.d. — pastor of community church or

other denomination

Pr. — President

Psych. — Psychologist

Reg. — Registrar

S.W. — social work

Sec. — Secretary

St. — Superintendent

T. — Teacher

Tr. — Treasurer

Vice-Pr. — Vice President

W.S. — war service

Abbate, Paolo S., <i>Bus.</i> , Torrington, Conn.	1924	Adkins, Leslie John, <i>Psych.</i> , 67 E. 87th St., New York 28, N. Y.	1924
Abbe, Harry Allen Grant, <i>P.em.</i> , 48 Judkins St., Newtonville 60, Mass.	1902	Adlard, Deane Livingstone, Troy, N. H.	
Abbott, Dearl Wesley, Box 586, Frankfort, Mich.		Aeschbacher, Joseph E., Avoca, Neb.	
Abbott, Donald Knowles, <i>A.B.C.F.M.</i>	1950	† Ahlstedt, Thure Edward, <i>p.o.d.</i> , 317 N. Park St., Cadillac, Mich.	1915
Abbott, John Wilbur, <i>Sec.</i> , 188 Mather St., Hamden 17, Conn.	1946	Ahokas, Emil Armas, 208 W. Walnut St., Sleepy Eye, Minn.	
Abbott, Robert Henry, R. 5, Tifton, Ga.		Aiken, Edwin E., Jr., 1 Spier Ave., Enfield, Conn.	
Abel, John Albert, 2224 Nebraska Ave., Kansas City 2, Kans.		Aiken, William Andrew, 1 E. Genessee Rd., Auburn, N. Y.	1903
Abercrombie, A. Vaughan, 3106 N. 19th St., Tacoma 7, Wash.		Aikins, Lincoln James, <i>Pf.</i> , 134 Avenue B, Billings, Mont.	1938
Abraham, Ralph Lee, 625 Mayflower Rd., Claremont, Cal.	1914	Akaka, Abraham Kahikina, 1516 Bertram St., Honolulu, T. H.	
Achuff, Delbert LeRoy, Jr., 10th and G Sts., N.W., Washington, D. C.		Aki, George, 701 Buckingham Pl., Chicago 13, Ill.	
Ackerly, George A., Plymouth St., Middleboro, Mass.		Akin, Jack T., 300 W. 33rd St., Norfolk 8, Va.	
Ackerman, Mrs. Louise Rodgers, 500 Mesita Ave., El Paso, Tex.	1942	Akin, Russell Ernest, <i>Ch.</i> , 315 N. LaGrange Rd., LaGrange, Ill.	1911
Adams, Chauncey Allen, <i>St. P. em.</i> , 675 Leyden Lane, Claremont, Cal.	1911	Akiona, Alfred Ioane, Box 418, Lahaina, Maui, T. H.	
Adams, Clark Glenn, 1027 Washington St., Traverse City, Mich.		Albrecht, Louis Michael, 240 E. Main St., Weiser, Ida.	
Adams, Edward Bradford, 114 E. Huntington Dr., Alhambra, Cal.	1906	Albright, Claude Wellington, Jr., 2398 Sir Francis Drake Blvd., Fairfax, Cal.	
Adams, Everett Merle, 737 Plymouth Rd., Claremont, Cal.	1916	Albright, John W., P.O. Box 232, Apex, N. C.	
Adams, John Chandler, 3925 W. Central Ave., Toledo 6, Ohio.		Albright, Ralph Ewing, <i>S.Jr.</i> , R.D. 2, Amherst, Ohio.	1926
Adams, Mrs. Mary E., <i>Bus.</i> , R. 2, Lewisburg, Ohio.	1934	Alecock, James, Southold, N. Y.	1913
Adams, Oliver M., Box 3786, Saint Petersburg, Fla.	1922	Alden, Frederick Winthrop, <i>St.</i> , 85 N. State St., Concord, N. H.	18, 1928
Adams, Robert Winn, <i>Bus.</i> , 256 Madison Ave., Scarsdale, N. Y.	1953	Alderton, Walker Moore, <i>p.o.d.</i> , P.O. Box 44, Gamboa, Canal Zone.	1912
Adams, Rowland Chrisler, <i>Ch. U. S. Army.</i>	1935	Aldrich, Glen Edward, <i>Bus.</i> , Evart, Mich.	1941
Adams, Roy Lee, 5009 Dennison Dr., Columbus, Ohio.		Aldrich, Gordon M., 23 Court St., Rutland, Vt.	
Addison, Wallace Frederick, 607 Clifton Ave., Newark 4, N. J.		Aldrin, Harold Lincoln, Box 345, R. 1, Bowling Green, Ohio.	256

- Alexander, Edwin Wallace, 51 Church St., Ware, Mass.
- Alexander, John Harvey, 1511 Church St., Wauwatosa, Wis.
- Alexander, Paul Simmons, Box 62, Miller Place, N. Y.
- Alexander, Plummer R., R. 1, Box 102, Norlina, N. C.
- Alexander, Warner Sheridan, 124 W. Temple St., Washington, Ohio. 1909
- Alexanian, Joseph Manuel, 22 Peroly Ct., Oakland, Cal. 1942
- Allan, James Barr, *Ch. U. S. Army.*
- Allan, William Murray, 217 Sixth St., Ames, Iowa.
- Allard, Alfred Leslie, Roberts, Wis. 259
- [Allen, George E., *deceased.*
- Allen, Herbert Nixon, 1286 Alameda de las Pulgas, Redwood City, Cal.
- Allen, King S., *Bus.*, R.D. 3, Box 273, Burlington, N. C. 1917
- Allen, LeRoy Gaylord, *Bus.*, 1241 Pennsylvania St., Denver 3, Colo. 1934
- Allen, Leslie Charlwood, 210 S. Main St., Lombard, Ill.
- Allen, Robert James, Box 146, New Plymouth, Ida.
- Allen, William C., *P.em.*, 5209 McKenzie Rd., Otis Orchards, Wash. 1903
- Allen, William Wayne, 220 W. Evans St., Pueblo, Colo.
- Allenby, Hubert Alfred, 1400 Lafayette St., Denver 18, Colo.
- Alley, George Douglas, Box 364, Suffolk, Va.
- Allingham, Robert, 1360 Wabash St., Denver 6, Colo. 1903
- Allison, John Murray, 8 Zoar Ave., Albany 9, N. Y. 1921
- Allred, Charles Fred, R. 4, Reidsville, N. C.
- Almack, George E., 399 E. Fifth St., Brooklyn 18, N. Y.
- Almon, Mrs. Hanna Lindquist, *Tripoli, Libya, North Africa.* 1930
- Alston, Claude D., R. 2, Box 102, Graham, N. C.
- Alston, James Arthur, 925 Wellons St., Suffolk, Va.
- Alston, Percel O., *Asso. St.*, P.O. Box 957, Greensboro, N. C. 1949
- Alston, Robert J., *i.d.w.*, 80 W. 126th St., New York 27, N. Y. 1929
- Alston, Wavie Raley, P.O. Box 32, Moncure, N. C.
- Altmann, Gustavo, *Caixa Postal 130, Santa Rosa, Rio Grande do Sul, Brazil, S. A.* 1949
- Alward, Robert Sumner, 735 Zafke St., Fort Atkinson, Wis.
- Ament, Jacob Herman, 1950 S. Clayton St., Denver, Colo. 1911
- Ames, John Willard, Box 324 Wilton, Me.
- Ames, William Porter, *Bus.*, 646 Missouri St., Lawrence, Kans. 1910
- Ammerman, Harvey F., 61 State St. Augusta, Me.
- Andersen, Henry Gardner, 20 Front St., Walpole, Mass.
- Andersen, Ralph Miller, Carversville, Pa.
- Anderson, Mrs. Ada Stone, Immanuel Home for Aged, 34th & Fowler Sts., Omaha, Neb. 1912
- Anderson, Anton H., *Govt.*, 4422 Starr St., Lincoln 3, Neb. 1920
- Anderson, Carl Hubert, 2301 S. Central Park Ave., Chicago 23, Ill.
- Anderson, Gale A., Ballantine, Mont.
- Anderson, Gordon James, *p.o.d.*, 10 Caton Dr., East Syracuse, N. Y. 256, 1957
- Anderson, Howard Stone, 1 Heathcote Rd., Scarsdale, N. Y.
- Anderson, John Frederick, Barnet, Vt.
- Anderson, Laurence Ernest, *p.o.d.*, 1038 Seventh Ave., N.W., *Moose Jaw, Saskatchewan, Canada* 1937
- Anderson, Leila W., *Sec.*, 19 S. La Salle St., Chicago 3, Ill. 9, 1940
- Anderson, Mrs. Marlowe Addy, 1 Heathcote Rd., Scarsdale, N. Y. 1927
- Anderson, Philip Algot, *Dean*, Chicago Theological Seminary, Chicago 37, Ill. 1946
- Anderson, Ralph Kirk, 125 Commercial St., Walla Walla, Wash. 1916
- Anderson, Stanley Earl, 239 S. Bruner St., Hinsdale, Ill.
- Anderson, Stuart LeRoy, *Pr.*, 1798 Scenic Ave., Berkeley 9, Cal. 1936
- Anderson, Thomas A., 675 Piedmont Ave., N.E., Atlanta 8, Ga.
- Anderson, Thomas Bertram, *Ch.*, 165 Lloyd Ave., Providence 6, R. I. 1909
- Anderson, Wallace Witmer, 877 Park Ave., Bridgeport 4, Conn.
- Anderson, Wallace Witmer, Jr., 23 Bellingham Ave., Everett 49, Mass.
- Anderson, William Arthur, 83 McAllister St., San Francisco, Cal. 1949
- Andes, Mark Winston, 708 Marshall Ave., South Boston, Va.
- Andes, William Jacob, Box 625, Elon College, N. C.
- Andrew, Benjamin Fay, Massachusetts Ave., Lunenburg, Mass.
- Andrew, C. Max, Box 34, Carlos, Ind.
- Andrew, William Richardson, *Ch.*, National Institute of Health, Bethesda 14, Md. 1944
- Andrews, Benjamin R., Jr., 40 Foster St., Newtonville 60, Mass.
- Andrews, Herbert Tenney, Ada, Minn.
- Andrews, Howard Aston, 40 Monument Ave., Swampscott, Mass.
- Andrews, Richard Carl, Box 24, Tappen, N. D. 256
- Andrews, Richard Taylor, Jr., 10723 Magnolia Dr., Cleveland 6, Ohio.
- Audrus, Floyd H., P.O. Box 223, New Port Richey, Fla.
- Angel, Claude W. J., R.D. 3, Logan, Ohio.
- Angell, Russell Edwards, Canton Center, Conn.
- Anslcy, Rufus, 3000 Grove Ave., Richmond 20, Va.
- Anthony, Byron Kenneth, 209 Court St., Elyria, Ohio.
- Anthony, Edwin Tupper, 29 North St., Plymouth, Mass.
- Anthony, Silas Whitman, *P.em.*, 1808 Washington St., Braintree Highlands, Mass. 1905
- Aoki, Mitsuo, *T.*, 1111 Pawaa Lane, Honolulu, T. H. 1944
- Apkarian, Hovhannes Garabed, 2923 Coolidge Ave., Oakland 2, Cal. 1938
- Apple, J. Frank, 427 Rowland St., Henderson, N. C.
- Applebee, Wendell Thomas, Jr., 205 E. Howard St., Manchester, Iowa.
- Appleton, Julius Garst, 8764 Goodfellow Blvd., Saint Louis 21, Mo.
- Apra, Daniel Livingstone, 52 Arlington Ave., Berkeley 7, Cal.
- Arata, Joseph Matsuo, P.O. Box 5, Paia, Maui, T. H.
- Archer, Gleason L., Jr., *T.*, 135 N. Oakland Ave., Pasadena 1, Cal. 1945
- Archer, Russell Clifton, *Ch. U. S. Air Force.* 1933
- Archibald, Helen Allen, 220 Bristol St., Brooklyn 12, N. Y.
- Arell, Oscar W., 540 Newman Ave., Seekonk, Mass.
- Arends, Harold L., 180 Brad St., Revere 51, Mass.
- Arendt, Eric Harthan, *Ch. U. S. Navy.* 1938
- Argento, Francis C., *T.*, 80 Highland Ave., Newtonville 60, Mass. 1909
- Argo, Glen LeRoy, *Bus.*, 4588 Hooker St., Denver, Colo. 1949
- Armantage, Walter Watson, 8427 Suva St., Downey, Cal.
- Armstead, Mrs. Viola Dabney, *My.*, 1411 44th St., Newport News, Va. 1956
- Armstrong, Donald Cummings, 2024 E. 86th St., Cleveland 6, Ohio.
- Armstrong, Richard Porter, Peacham, Vt.
- Arndt, Gerardo, *Coll. p.*, *San Martin 119, Concordia, Entre Rios, Argentina, S. A.* (—)

- Arnold, Charles Harvey, *Lib.*, 6048 S. Wood-lawn Ave., Chicago 37, Ill. 1944
- Arnold, David E., Box 72, Reinbeck, Iowa.
- Arnold, Edwin Joseph, 400 W. Blunt St., Charles City, Iowa.
- Arnold, Harold L., Massasoit Rd., North Eastham, Mass. 1926
- Arnold, Lionel Atwell, *Pf.*, LeMoyné College, Memphis, Tenn. (—)
- Arnold, Percy Arthur, 35350 Churchill St., Richmond, Mich. 1911
- Arnot, John Kivett, *Ch.* 315 N. La Grange Rd., La Grange Park, Ill. 1910
- Arthur, Richard Laurence, 16 Sanderson St., Leominster, Mass. 1956
- Asai, Sadaichi, Jericho Corners, Vt.
- Ashton, Eugene Samuel, *Pf.*, 11 Jackson Rd., West Medford, Mass. 1939
- Askew, Charles Eugene, 430 Ransom St., Ripon, Wis.
- Asmus, Federico, *Coll. p.*, *Leandro N.*, *Alem.*, *Misiones*, *Argentina*, *S. A.* 1949
- Asplin, Charles Hamilton, 9 Knox St., Worcester 3, Mass.
- Asplin, Glen R., *Bus.*, 12164 Miller Rd., Lenon, Mich. 1922
- Atkins, Charles L., Northford, Conn. 14
- Atkinson, Frank, *P.em.*, 721 Palm St., West Palm Beach, Fla. 1908
- Atkinson, Henry Avery, *Sec.*, 170 E. 64th St., New York 21, N. Y. 1902
- Atkinson, Theodore Mayo, Jr., *T.*, 8 Chestnut St., Winchester, Mass. 1953
- Atwood, Alfred Ray, *P.em.*, 40 Newton St., Hyannis, Mass. 1901
- Aubrey, Oliver W., *Bus.*, 4360 Opal Cliff Dr., Santa Cruz, Cal. 1946
- Ault, Wallace V., 1609 University Ave., Madison 5, Wis.
- Aungst, Spencer W., Lake Park Community Church, Park Ave. and Fifth St., Lake Park, Fla.
- Austin, Charles Clifford, 7 Willard Ave., Worcester 2, Mass.
- Austin, Leroy Churchhill, *i.d.w.*, R. 2, Box 36, Hot Springs Ark. 1943
- Austin, Ralph V., Hayward, Wis.
- Avery, Oliver Perry, 741 Plymouth Rd., Claremont, Cal. 1901
- Avery, Perry Dickinson, 3300 Van Buren St., Corvallis, Ore.
- Avery, Reginald Dwight, Box 12, Wading River, N. Y.
- Avikainen, Arne J., 4415 N. Missouri Ave., Portland 11, Ore.
- Avikainen, Mrs. Elizabeth, 4415 N. Missouri Ave., Portland 11, Ore. 1931
- Avila, Carlos Alberto, P.O. Box 416, Chester, Vt.
- Awai, James Luluhiwalani, Box 808, Waianae, Oahu, T. H.
- Axen, Gail, Carroll, Neb. 256
- Axenroth, Joseph Bernard, 11 Cushman St., Attleboro Falls, Mass.
- Axt, Daniel, *Boul. Ballester*, *Nr. 24*, *Villa Ballester*, *Buenos Aires*, *Argentina*, *S. A.* 1947
- Axton, John T., Jr., 1626 Sunnyside Ave., Salt Lake City, Utah. 1917
- Ayers, Stephen Edward, *Bus.*, E. 1003 20th Ave., Spokane 35, Wash. 1923
- Ayre, Albert Russell, 8 Aspetuck Ave., New Milford, Conn.
- Ayres, Lucy T., 1251 Prospect St., La Jolla, Cal. 1922
- Babbitt, Paul Edward, 462 Manuel Ave., Shafter, Cal.
- Babeock, Everett Ambrose, *St.*, 3056 Prospect Ave., Cleveland 15, Ohio. 19 1933
- Babeock, Kenneth Daniel, 837 Amherst St., Buffalo 16, N. Y.
- Baboian, Charles Douglas, 446 Hoosick St., Troy, N. Y.
- Bachelor, Horace Lyman, 517 Jefferson St., Oregon City, Ore.
- Bachelor, Stephen, 74 Walkkill Ave., Middletown, N. Y.
- Bachelor, Theodore, *Bus.*, 77 Friendly Rd., Cranston 10, R. I. 1917
- Back, Sydney E., 1066 Old Lancaster Rd., Berwyn, Pa.
- Bacon, Alvin Converse, 310 S.W. First Ave., Boynton Beach, Fla. 1907
- Bacon, William F., *Bus.*, 2446 N. Goodlet Ave., Indianapolis 25, Ind. 1911
- Badder, Coral Franklin, 1837 14th St., W., Bradenton, Fla.
- Bader, Carl Davis, 4504 N. Tenth St., Philadelphia 40, Pa.
- Bader, Nelda Gertrude, *sec* Lockwood.
- Bader, Theodore Reuben, Medina, N. D.
- Baehr, Karl H., *Sec.*, 65 E. 55th St., New York 22, N. Y. 1942
- Bagby, Charles Lee, 750 W. Morrell St., Jackson, Mich. 4
- [Bagdikian, Aram Theodore, *deceased*. 259
- Bagola, Ramsey, Box 371, McLaughlin, S. D. 1948
- Baharian, Bedros, 444 Washington St., Quincy 69, Mass. 4
- Bahr, Hubert Arthur, *Asst. St.*, Box 138, Huron, S. D. 19 1942
- Bailar, Richard Jordan, 47 Pine St., Peterborough, N. H.
- Bailey, Floyd S., P.O. Box 415, Ione, Ore.
- Bailey, James Martin, *Edu.*, 257 Fourth Ave., New York 10, N. Y. 1954
- Bailey, Paul Joseph, P.O. Box 26, West Suffolk, Conn. 256
- Bailey, Richard Kenneth, 88 Cedar St., Clinton, Mass.
- Bailey, Richard Leonard, *i.d.w.*, 121 Sycamore St., New Bedford, Mass. 1929
- Bailiff, Cora Ellen, R. 3, Oblong, Ill. 256, 1957
- Baillie, Arlan Andrew, 1125 Wilmette Ave., Wilmette, Ill.
- Bainton, Roland Herbert, *Pf.*, 409 Prospect St., New Haven 11, Conn. 14, 1927
- Bair, Herbert Harvey, 365 Belmont St., Belmont 78, Mass.
- Baird, Carl Chester, 1076 Floyd St., Birmingham, Mich.
- Baird, George Burleigh, *P.em.*, Box 366, Ferndale, Wash. 1904
- Baker, Edward D., 510 Smithfield St., Raleigh, N. C.
- Baker, Elmer Eugene, 1124 Strong Ave., Elkhart, Ind.
- Baker, Ernest Lester, 5 Winchester St., Bradford, Mass. 1894
- Baker, Gordon Jefferson, 7852 Court St., Buena Park, Cal.
- Baker, Kenrick Martin, Jr., *A.B.C.F.M.* 1948
- Baker, Marion Whetstone, 156 S. Sunnyslope, Pasadena, Cal. 1896
- Baker, Myrtle I., 1200 Wisconsin Ave., Bos-cobel, Wis.
- Baker, Robert Earl, 707 S. Broadway, Leavenworth, Kans.
- Baker, Robert Stanley, Townshend, Vt.
- Baker, Weltie E., 816½ Broadway, Piqua, Ohio. 1906
- Bakker, Cornelius Nicholas, 705 Ridge Ave., Evanston, Ill.
- Balcom, Herbert Melvin, 28 E. Columbus St., Mount Sterling, Ohio.
- Baldwin, Alfred Graham, *T.*, Phillips Academy, Andover, Mass. 1928
- Baldwin, Charles Adams, 26 Diman Pl., Providence, R. I.
- Baldwin, Clarence William, 604 Broadway, Birmingham 9, Ala.
- Baldwin, Russell Eugene, 115 W. LaCrosse St., Tomah, Wis.
- Baldwin, William Edward, 2504 E. 20th St., Wichita, Kans. 1915
- Balfe, Robert Stanhope, Box 332, Little Neck Rd., Centerport, N. Y.
- Balfour, John Hutton, 255 Bancroft St., Im-lay City, Mich.
- [Balian, Mihran P., *deceased*. 259

- Ball, Dwight H., *Bus.*, 816 High Ave., Redlands, Cal. 1937
- [Ballard, Archie Dean, *deceased.* 259
- Baller, Albert Henry, 59 Munson St., Greenfield, Mass. 1908
- Ballmer, Isaiah Balcom, 729 N. Prospect Ave., Kansas City 20, Mo. 1908
- Ballou, Earle H., *Sec.*, 110 E. 29th St., New York 16, N. Y. 4, 11, 1916
- [Ballou, John Kendrick, *deceased.* 259
- Ballou, Luther Farwell, *Ch.*, Marcy State Hospital, Marcy, N. Y. 1930
- Balzer, Jacob Frank, 408 E. 12th St., Crete, Neb. 1908
- Bankosky, John Arthur, 37 Hawthorne St., Lowell, Mass. 1908
- Banks, Harry F., Clintonville, Wis. 1916
- Banks, John Dundas, 18 Spear St., Quincy 69, Mass. 1908
- Banning, Andrew, *Pf.*, 311 Hammond St., Bangor, Me. 1937
- Bannings, John J., 603 W. Harrison St., Claremont, Cal. 1901
- Barber, Frank Weston, Hancock, N. H. 1952
- Barber George Philip, 212 Kater Ave., Harrison, Ohio. 1901
- Barber, Julia Margaret, *i.d.w.*, 3360 Charlevoix Ave., Detroit 7, Mich. 1949
- Barber, Laurence L., *P.em.*, 34 Kimball Rd., Arlington 74, Mass. 1913
- Barber, Ralph S., 920 11th Ave., N., Seattle 2, Wash. 1908
- Barber, Raymond Oliver, 3212 Avenue C, Council Bluffs, Iowa. 1908
- Barber, Raymond W., Clay Center, Neb. 1908
- Barber, Robert Henry, 24 Walden St., Concord, Mass. 1908
- Barber, Robert Ingram, Wilmington, Vt. 256
- Barbour, Hugh Stewart, *Pf.*, Wellesley College, Wellesley, Mass. 1946
- Barbour, John James, 8543 Lemon Ave., La Mesa, Cal. 1908
- Barbour, Tom Rowsell, 35 Steele St., New Britain, Conn. 1908
- Barbre, John R., Crossville, Ill. 1932
- Bare, Carl Brenton, 138 Bliss Rd., Newport, R. I. 1908
- Bareis, John Herman, 1712 N. 17th St., Sheboygan, Wis. 1908
- Barentos Romualdo, 2427 Naai St., Honolulu, T. H. 1946
- Barker, E. Brentwood, 985 N. Ninth St., E., Mountain Home, Ida. 1908
- Barker, Franklin W., *P.em.*, 198 Main St., Unionville, Conn. 1895
- Barker, Verlyn Lloyd, *Coll. p.*, 1830 E Street, Lincoln, Neb. 1956
- Barkhau, Harold W., 137 Kentucky Dr., Newport, Ky. 1908
- Barksdale, Robert Malcolm, 317 S. Second Ave., Alpena, Mich. 1908
- Barnard, Alfred James, 4307 Swift Rd., Sarasota, Fla. 1908
- Barnard, Orlo Eugene, 13808 12th Ave., S. W., Seattle 66, Wash. 1914
- Barnrdt, William Gerald, *Asst. St.*, 205 Dawson St., Jackson, Ohio. 19
- Barnes, Charles Warren, 3 Revere St., Jamaica Plain 30, Mass. 1908
- Barnes, Ernest W., R.D. 3, Torrington, Conn. 1908
- Barnes, Estle C., 10101 Florida Ave., Tampa, Fla. 1927
- Barnes, Guy Leslie, 321 E. Kent Ave., Missoula, Mont. 1908
- Barnes, Howard Clark, *P.em.*, 594 N. East Ave., Tallmadge, Ohio. 1899
- Barnes, James Sanborn, 10 Lincoln St., Brookfield, Mass. 256
- Barnes, Paul Edison, 1058 Washington St., South Braintree 85, Mass. 1908
- Barnes, Richard A., *Pf.*, 825 43rd St., Rock Island, Ill. 1946
- Barnes, Richard Joseph, 3501 Earline Ave., Columbus, Ga. 256
- Barnes, Robert James, *P.em.*, Hayward, Wis. 1905
- [Barnes, William Deluce, Jr., *deceased.* 259
- Barnett, John Wilbert, Mrs. Worthen's Nursing Home, Elkins, N. H. 1896
- Barnett, Richard Henry, 165 State St., Portland 3, Me. 256
- Barnette, Leslie J., 829 N.W. 13th St., Oklahoma City 6, Okla. 1917
- Barnhill, Oscar Fernando, Box 71, Troy, N. C. 1907
- [Barnum, Orien Sherman, *deceased.*
- Barr, Walter Browne, *Pf.*, 409 Prospect St., New Haven 11, Conn. 1942
- Barres, Herster, *p.o.d.*, The Tourist Church, Daytona Beach, Fla. 1948
- Barrett, David Palmer, 210 Pittsford St., Chapel Hill, N. C. 1900
- Barrett, John Cleveland, *Bus.*, 2622 Ocean View Ave., Norfolk, Va. 1931
- Barrett, Q. K., 465 S. Seventh St., E., Salt Lake City, Utah. 1930
- Barrows, Douglas S., Faulkton, S. D. 1899
- Barrows, Everett Raymond, *Asso. St.*, 85 N. State St., Concord, N. H. 18, 1933
- Barrows, Irvin, R. I., Faulkton, S. D. 1899
- Barrows, Robert Knight, Box 4, Mansfield Center, Conn. 1908
- [Barsalou, George F., *deceased.*
- Barstow, Robbins Wolcott, *i.d.w.*, 257 Fourth Ave., New York 10, N. Y. 13, 1916
- Bartholomew, Donald Irving, 315 S. State St., Geneseo, Ill. 1908
- Bartholomew, Lisle, *Ch. U. S. Army.* 1937
- Bartlett, Henry M., 156 Arthur Dr., Shreveport, La. 1927
- Bartlett, Hollis M., *P.em.*, 453 Mower St., Worcester 53, Mass. 1912
- Bartlett, Robert Merrill, 499 Main St., Shrewsbury, Mass. 1908
- Bartlett, Willard William, Jr., 4102 E. 79th St., Seattle, Wash. 1954
- Bartlett, William Hartnell, *Bus.*, 9 Mann Lot Rd., North Scituate, Mass. 1922
- Bartter, Alfred H., 208 S. Maple St., McPherson, Kans. 1908
- Bartter, Mrs. Frances Pratt, *Asso.*, 208 S. Maple St., McPherson, Kans. 1944
- Bascom, Mrs. Elida Frost, Hebron, N. H. 1924
- Bascom, Eric Wilbra, Hebron, N. H. 1908
- Bascom, Eric Wilbra, Jr., 257 Pleasant St., Laconia, N. H. 1908
- Bashore, Bruce Cooper, 145 Capital Ave., N. E. Battle Creek, Mich. 1908
- Basinger, Carl O., 515 Franklin St., Keokuk, Iowa. 1908
- [Bast, Carl Peter, *deceased.*
- Bast, Christopher William, Claremont, Cal. 1908
- Bast, Mrs. Ruth Sergeant, Claremont, Cal. 1908
- Batchelder, Richard Lionel, *Sec.*, Y.M.C.A., Pittsburgh 13, Pa. 1954
- Batchelder, Robert Charles, Middlefield, Conn. 1908
- Battenhouse, Paul Frederick, 106 Judson Pl., Rockville Center, N. Y. 1908
- Batty, Howard Weldon, 1336 Arroyo Ave., San Carlos, Cal. 1908
- Bauck, Herbert Emmett, 9325 38th Ave., S., Seattle 8, Wash. 1908
- Bauer, Thorpe Philip, *p.o.d.*, 98 Oakdale Rd., Glenbrook, Conn. 1927
- Baughman, Byrl H., 114 E. Second St., Keewaupee, Ill. 1946
- [Baughman, Clifford William, *deceased.* 259
- Baughman, John, R. I., Acton, Ind. 1908
- Bauman, Benjamin R., 1742 S. 44th St., Lincoln 6, Neb. 1901
- Bauman, Elven Kasper, Weeping Water, Neb. 1908
- Bauman, Gustav Balthasar, *P.em.*, 4126 S. 25th St., Omaha, Neb. 1895
- Baumann, Eppo, Box 365, Fort Morgan, Colo. 1901
- Bause, George Henry, Stratham, N. H. 256
- Bausler, Royal Valentine, 7614 Grand Ave., S., Minneapolis 23, Minn. 1908
- Baxter, Nelson Irving, 3420 Jersey Ridge Rd., Davenport, Iowa. 1908
- Baybrook, George William, 293 Haili St., Hilo, T. H. 1908
- Bayes, Ralph Ernest, *S.W.*, 37 Lee St., Cambridge 39, Mass. 1908

- [Bayne, John Julian, *deceased*.
- Beach, Curtis, 215 W. California St., Pasadena, Cal.
- Beach, David Nelson, 311 Temple St., New Haven 11, Conn. 5, 14
- Beach, Joseph Wickliff, 6 Moore Ave., Worcester 2, Mass.
- Beach, Reuel W., 535 S. Oakland Ave., Pasadena 5, Cal. 1944
- Beach, Troy E., Baxley, Ga.
- Beach, Walter Burley, Box 217, Silver Lake, Minn.
- Beadle, Harry Annesley, R. 1, Glastonbury, Conn. 1901
- Beale, Charles Gordon, 135 E. Putnam Ave., Greenwich, Conn.
- Beale, Merrill, 4516 Arden Ave., S., Minneapolis 10, Minn.
- Beale, T. F. Rutledge, 316 N. 27th St., Billings, Mont.
- Beam, Kenneth Stanley, 4460 Del Monte St., San Diego 7, Cal. 1917
- Bean, Zenas B., Box 81, East Smithfield, Pa.
- Beard, William Spencer, 187 Silver Hill Lane, Stamford, Conn. 1897
- Beardslee, Alvord Miner, *i.d.w.*, 22 E. 91st St., New York 28, N. Y. 1953
- Beardsley, Whitmore Evart, 7065 Hollywood Blvd., Hollywood 28, Cal.
- Beasley, Louis James, *Ch. U. S. Army*. 1935
- Beatty, Edward Everett, 215 S. Xenia St., Enon, Ohio.
- Bechtel, Philip, *P.em.*, 2246 N. Linden St., Crete, Neb. 1895
- Bechtold, Paul F., West Liberty, Iowa. 1919
- Beck, Emil C., *transferred from Meth.*, 1033 Chestnut St., Manchester, N. H.
- Beck, Foster M., % Mrs. F. M. Beck, Three Lakes, Wis. 1939
- Beck, John Daniel, P.O. Box 244, Hanapepe, Kauai, T. H.
- Beck, John George, *T.*, 53 Pinnacle Rd., Rochester 20, N. Y. 1955
- Beck, Mrs. Margaret P., P.O. Box 113, Three Lakes, Wis.
- Beck, Paul Leslie, 4600 Taft Hgwy., Bakersfield, Cal.
- Becker, Albert Carlyle, 50 W. 15th St., Fremont, Neb.
- Becker, Ernest Anton, Jr., 1044 E. Howard St., Pasadena 6, Cal.
- Becker, Harold Herman, 4616 Mason Dr., Boise, Ida.
- Becker, Hugo, 321 Second St., Windsor, Colo.
- Becker, John Rueben, Box 186, Lenora, Kans.
- Becker, Samuel Theodore, 318 S. Garfield Ave., Hastings, Neb.
- Beckwith, Hubert Stanley, P.O. Box 186, Anandale, Va.
- Beckwith, Kenneth Daggett, *Sec.*, 194 Lincoln Ave., Amherst, Mass. 18, 1924
- Bedford, A. Goffrey, *T.*, 700 Wappoo Dr., Riverhead Ter., Charleston, S. C. 1945
- Bedford, Archie Burns, *Bus.*, P.O. Box 366, Winchester, Ky. 1917
- Bedford, Charles Mitchell, *Edu.*, 915 W. 29th St., Austin 5, Tex. 1954
- Bedient, Marlin C., *Bus.*, 81 Grove St., Windsor, Conn. 1943
- Bedtkian, Antranig A., *P.em.*, 164 Leonia Ave., Leonia, N. J. 1915
- Beebe, Lloyd Erwin, *Ch.*, 74 Bowen St., Newton Center 59, Mass. 1951
- Beebe, Ralph Julius, 703 Fifth Ave., Sibley, Iowa. (—)
- Beebe, Richard Knowles, 30 S. State Rd., Briarcliff Manor, N. Y.
- Beers, Edwin, *Caracas, Venezuela*, S. A. 1957
- Beggs, David McCullough, Box 1268, Lihue, Kauai, T. H.
- Behler, Antonio, *10 Crespo, Entre Rios, Argentina*, S. A. 1942
- Behrens, Robert Elroy, 5723 Summit St., Sylvania, Ohio.
- Beilby, George Everett, Jr., *Asso. Pf.*, Wells College, Aurora, N. Y. 1940
- Beinema, Marvin Ronald, 103 Davis Ave., Auburn, Me. 256
- Beisiegel, Jacob Jasper, Willow Hill, Ill. 1909
- Beittel, Adam Daniel, *Dean*, 843½ College St., Beloit, Wis. 1925
- Belcher, Doris Carol, R. 2, Waterbury 12, Conn.
- Belknap, C. Leroy, Camp Point, Ill. 1919
- Bell, Aylesworth B., 4971 W. Second St., Tulsa, Okla. 1913
- Bell, Charles Wilson, 530 Handley Ave., Roanoke, Ala.
- Bell, Edgar Lipscomb, *S.W.*, 327 S. Holt Ave., Los Angeles 37, Cal. 1929
- Bell, Robert Piersol, 217 Chapel St., Saylesville, R. I.
- Bell, Thomas Jefferson, *P.em.*, 633 Jefferson Ave., Cape Charles, Va. 1895
- Bellingham, Ernest R., 400 Riverside Dr., Saint Helens, Ore.
- Bellingham, Richard Kitchell, Box 996, McCall, Ida.
- [Bembow, John Harriman, *deceased*. 259
- Bench, Robert Edwin, 11 Sunset Cir., Longmont, Colo.
- Bender, Louis Blaine, Jr., *S.W.*, 5475 S. Harper Ave., Chicago 15, Ill. 1953
- [Bender, William Albert, *deceased*. 259
- Benedict, Elmer W., 1235 Sheridan Way, Stockton, Cal. 1918
- Benedict, Herbert Hawthorne, Seabrook, N. H.
- Bengel, Norman Richard, Box 252, Waimea, Kauai, T. H. 256
- Bengston, Ernest Leonard, Jr., Box 45, Winchester Center, Conn.
- Benjamin, Robert Bryce, 215 W. Union St., East Troy, Wis.
- Bennehoff, Paul Wilmer, Parkersburg, Iowa.
- Bennett, Clarence S., *Pf.*, R. 1, Solon, Ohio. 1914
- Bennett, Fred Donald, *Ch. U. S. Navy*. 1934
- Bennett, George Richard, *p.o.d.*, Box 33, Sedona, Ariz. 1932
- Bennett, James Gordon, 625 Clermont St., Antigo, Wis.
- Bennett, John Coleman, *Pf.*, 3140 Broadway, New York 27, N. Y. 5, 1939
- Bennett, Loyal V., R. D. 2, Salem, Ohio. 1923
- Bennett, Perez Nathaniel, *Bus.*, 420 Fourth Ave., Laurel, Mont. 1914
- Bennett, Richard Herbert, R. 1, Box 35, Nokomis, Fla. 1911
- Bennett, Simon Addison, Southern Union College, Wadley, Ala. 1913
- Bennett, William Lynwood, 1685 Laurel St., Sarasota, Fla. 1918
- [Benninger, Samuel Clarence, *deceased*. 259
- Bentley, Harold B., Old Boston Rd., Sutton, Mass.
- Bentley, Robert A., 208 Harris Ave., Hancock, Mich.
- †Beougher, Sanford L., 204 S. West St., Angola, Ind. 1902
- Berkman, William O., R. 4, Box 57, Lakeland, Fla. 1897
- Berg, Kenneth P., 2540 Kenwood St., Ottumwa, Iowa.
- Berger, William Ellsworth, *Pf.*, 927 Oxford Dr., Emporia, Kans. 1942
- Bergtalk, Robert Lowe, 60 Lorraine St., Hartford, Conn. 256, 1957
- Berghofer, Frederick J., 1722 N. Park Ave., Chicago 14, Ill.
- Bergman, Franklin Herman, McLaughlin, S. D. 1917
- Bergsman, Erick, Shabbona, Ill.
- Bergsman, Lee Delroy, *A.B.C.F.M.* 1943
- Bergstedt, Axel, 18 N. Ash St., Brockton, Mass. 1907
- Berkeley, Ernest Theodore, Jr., Gen. Del., Chatham, Mass.
- Berkey, Robert Fred, Hartford Theological Seminary, Hartford 5, Conn. 1955
- Berle, Adolf Augustus, 27 W. 44th St., New York 18, N. Y. 1887

- Bermudes, Robert William, 293 Winthrop St., New Britain, Conn.
- Berberman, George Curtis, *Bus.*, 109 N. Meridian St., Newburg, Ore. 1924
- Berreth, Edwin O., 818 N. Main St., Milton-Freewater, Ore.
- Berriman, William, *P.em.*, Sharp Hill, R. 2, Uncasville, Conn.
- Berry, Donald LeRoy, *Pf.*, Box 711, College Sta., Hamilton, N. Y. 1950
- Berry, Edward Andrew, Cottage St., West Brookfield, Mass.
- Berry, John Ervin, 511 W. Amerige St., Fullerton, Cal. 1914
- Berry, Kenneth William, *p.o.d.*, Randolph, Vt. 1935
- Berry, Lawrence Wallace, *bus.*, 2800 Franklin Ave., Seattle 2, Wash. 1925
- Berry, W. Raymond, 303 Dallis St., La Grange, Ga.
- Berthold, Fred, Jr., *Pf.*, 21 Webster Ave., Hanover, N. H. 1949
- Berthold, Mrs. Laura Bell, 21 Webster Ave., Hanover, N. H. 1949
- Bessievre, William Claud, *S.W.*, 1924 N. Sixth St., Concord, Cal. 1918
- Best, Allen C., *i.d.w.*, 101 Brandon Pl., Ithaca, N. Y. 1938
- Bethards, Gerald McDonald, Box 87, Villa Ridge, Ill.
- Bethune, Harold L., II, 1488 Louisiana Ave., Beaumont, Tex. (—)
- Bettenhausen, Elmer W., Scotland, S. D.
- Betz, Allison R., 6248 29th Ave., N. E., Seattle 15, Wash. 1903
- Bevan, Vernon Francis, 405 S. Cornell Ave., Villa Park, Ill.
- Beveridge, Irving Clifford, 65 Southern Ave., Pittsburgh 11, Pa.
- Bevilacqua, Joseph J., *p.o.d.*, 419 W. 52nd St., New York, N. Y. 1945
- Bewkes, Eugene Garrett, *Pr.*, St. Lawrence University, Canton, N. Y. 1922
- Beyer, Richard F., 81 Summer St., Springfield, Vt.
- Bibiloni, Eduardo, R.F.D. 1, Box 31-DD, Rio Piedras, P. R. 1921
- Bicket, Willard Alexander, 1206 Woodbine Ave., Plainfield, N. J.
- Biddle, Eugene L., South Deerfield, Mass. 1924
- Biddle, Roger Elwyn, *p.o.d.*, Wathena, Kans. 1943
- Bidle, James W., 304 W. Ohio St., Vermilion, Ohio.
- Bidwell, Charles A., 308 Deerfield Rd., Windsor, Conn. 1893
- Biel, Kenneth George, 1612 N.E. Klickat St., Portland 12, Ore.
- Bigelow, Frank E., 521 Harrison Ave., Claremont, Cal. 1897
- Bigham, John Kyle, Harvard Blvd. and Glendale St., Toledo, Ohio.
- Bigler, Adam, *Edu.*, R. 1, Box 293, Tipp City, Ohio.
- Bilby, James Franklin, Marietta, Minn.
- Bilhorn, J. Merlyn, R.D. 2, Sycamore, Ill.
- Billings, Osmond J., R.D. 1, 20 S. East St., Amherst, Mass. 1905
- Billings, Thomas Henry, Hancock, N. H.
- Billinsky, John Milton, *Ch.*, 210 Herrick Rd., Newton Center 59, Mass. 1945
- Bills, Robert J., 62 Colony St., Meriden, Conn.
- Bingham, Brewster, *T.*, 833 S. Flower Ave., Los Angeles 14, Cal. 1935
- Bingham, Richard Lloyd, Hayden, Colo.
- [Binkhorst, Arie, *deceased.* 259
- Birchard, John A., *transferred from Ch. of God* Box 371, Odessa, Wash.
- Bischoff, C. Howell, Sloan, Iowa.
- Bishop, Walter C., 3320 Idaho Ave., Minneapolis 26, Minn.
- Bissett, William Cameron, Box 59, East Saint Johnsbury, Vt.
- Bissey, Charles Joseph, *T.*, 3330 Columbine St., Denver 5, Colo. 1933
- Black, Mrs. Emma May Gabel, 188 Park St., Montclair, N. J. 1940
- Black, Floyd Henson, 24 Philemon St., Arlington 74, Mass. 1917
- Black, Ira Donald, *Dir.*, 287 Fourth Ave., New York 10, N. Y. 10, 1931
- Black, Mrs. Lillie J., 152 Belleverson Ave., Greenville, Ohio. 1932
- Black, Oliver Kenneth, 399 High St., Holyoke, Mass.
- [Blackford, Horace Victor, *deceased.*
- Blackhurst, John H., Tintah, Minn.
- Blackman, John Carroll, R. 2, Northfield, Ohio.
- Blackmer, Walter Raymond, *P.em.*, Maple St., Belchertown, Mass. 1900
- Blackwell, Harry Lee, *Bus.*, 1722 Oakfield St., Norfolk, Va. 1915
- Blaisdell, Allen Carrier, *S.W.*, 1606 La Vereda St., Berkeley 4, Cal. 1923
- [Blaisdell, James Arnold, *deceased.* 269
- Blake, Everett Carl, *A.B.C.F.M.* 1927
- Blakesley, Robert I., 18502 Lynton Rd., Shaker Heights 22, Ohio.
- Blakeway, Herbert Norris, 8525 Carpenter St., Chicago, Ill. 1919
- Blakney, Charles Philip, *A.B.C.F.M.* 1951
- Blakney, Raymond Bernard, *A.B.C.F.M.* 1918
- Blanchard, Ferdinand Q., *P.em.*, 1686 Lee Rd., Cleveland 18, Ohio. 1901
- Blanchard, Myles D., Box 24, Carthage, N. Y.
- Banning, Howard Arthur, *P.em.*, Box 238, North Shore Dr., Benton Harbor, Mich. 1914
- Banning, James Robert, 22 Hawkins St., Danielson, Conn.
- Blaze, Arthur K., 26 Linden St., Schenectady 4, N. Y.
- Blish, Frank M., 616 Highland Blvd., Pocatello, Ida. 8, 1926
- Bliss, Daniel, *Sec.*, 14 Beacon St., Boston 8, Mass. 8, 1926
- Blocher, R. Banks, Jr., *T.*, 383 W. Main St., Cheshire Academy, Cheshire, Conn. 1948
- Blodgett, Emerson Floyd, 3010 Barrett Ave., Richmond, Cal. 1934
- Bloebaum, Jean C., Box 594, Texarkana, Tex.
- Blomfield, Stanley Francis, *P.em.*, Jupiter, Fla. 1894
- Bloom, Gustav D., *Missionskyrkan Nyashamn, Sweden.* 1916
- Blosser, Harold J., Bruce, Wis.
- Blossom, Chauncey Edward, 36 Orchard Rd., Orinda, Cal.
- Blough, Homer Earl, Curtis, Neb.
- Blowen, Arthur Simmonds, 1225 Chesnut St., Athol, Mass.
- Blue, George Robertson, Walnut, N. C. 1949
- Blue, Gerard Bertram, 624 Fifth Ave., N.W., New Brighton 12, Minn.
- Blumenfeld, Edward Marvin, 6337 W. Cornelia Ave., Chicago 34, Ill.
- Blumenfeld, Mrs. Frances Webster, *Dir. R.E.*, 208 Miami St., Park Forest, Ill. 1956
- Blundon, Leslie Whitefield, 119 E. Nebraska Ave., Peoria, Ill. 1922
- Blunt, Gordon Keith, P.O. Box 1, Muskego, Wis.
- Boadway, Raymond Lawrence, Northport, Mich.
- Boardman, Howard Foster, 308 E. Second St., N., Newton, Iowa.
- Boardman, Robert Speer, 2315 Collingwood Blvd., Toledo 10, Ohio.
- Bobbitt, Paul D., Wells River, Vt.
- Bock, Henry W., *Ch.*, 79 Willow St., West Roxbury, Mass. 1918
- Bockoven, John C., 502 Lechanan Ave., Frankfurt, Mich. 1922
- Bodenweber, Ernest, Jr., Box 126, South Sudbury, Mass.
- Bodge, James Everett, 138 Longvale Rd., Bronxville 8, N. Y.
- Bodle, Harold Delbert, *Ch. U. S. Navy.* 1948
- Boettcher, Alvin Herman, 1001 Jefferson St., Emmetsburg, Iowa.
- Boettcher, Russell W., 1514 McCausland Ave., Maplewood 17, Mo.
- Bohi, William Gideon, *p.o.d.*, Havelock, Iowa. 1938
- Boicourt, William Luke, 12 Upland Rd., Watertown 72, Mass. 1906

- Boisen, Anton T., *Pf.*, 5757 University Ave., Chicago 37, Ill. 1911
- Bollinger, Carl Jacob, 234 Fosdick Ave., Cincinnati 19, Ohio.
- Bollman, Oscar Philip, 230 Arlington St., Elmhurst, Ill.
- Boltz, Theodore Woodrow, 160 High St., Passaic, N. J.
- Bomers, Arthur Edward, 101 B Street, Arvin, Cal.
- Bond, Claude, *Ch. U. S. Air Force.* 1936
- Bond, L. Donald, 112 Grove St., Mankato, Minn.
- Bond, Lester Everett, 1773 Marlborough Dr., San Diego 16, Cal.
- Bond, Robert Harley, *Bus.*, 789 S. Deacon St., Detroit 17, Mich. 1945
- Bond, Theodore Milton, *Bus.*, 52 Prospect St., Binghamton 30, N. Y. 1919
- Bond, Thomas Moore, *Asso.*, 3004 River Park Dr., Louisville 11, Ky. 1949
- Bonny, Oscar E., 4406 Lloyd St., Kansas City 3, Kans.
- Booker, M. F., 829 E. Hargett St., Raleigh, N. C.
- Booker, Vernon Libby, *Asso.*, 5101 The Toledo, Long Beach 3, Cal.
- Boone, Amos Robert, *p.o.d.*, Box 22, Clarksburg, Cal. 1918
- Boone, Joseph Everhart, 1514 Mulberry Ave., Anniston, Ala.
- Booth, Albert Lynn, 21 Douglas St., Uxbridge, Mass.
- Booth, George Harold, 12 Center St., Exeter, N. H.
- †Booth, Harry Fehr, *p.o.d.*, Islington, Mass. 1952
- Booth, Robert Homer, *p.o.d.*, 278 S. Fletcher Ave., Fernandina Beach, Fla. 1930
- Booth, William Roberts, *A.B.C.F.M.* 1945
- Bossing, Nelson L., *Edu.*, *University of Chili, Santiago, Chili, S.A.* 1918
- Boston, Arthur A., *transferred from Ev. U.B.*, Laura, Ohio.
- Bosworth, Donald Jennings, Box 155, Esteline, S. D.
- Bosworth, Edward Franklin, Clearwater, Fla. 1923
- Botley, Robert Duncan, 312 Meade St., Rapid City, S. D.
- Boughey, Harry Emerson, 4122 N. Richmond St., Chicago 18, Ill.
- Bourdeau, Hugo Alfred, *Edu.*, 142 Dumbarton Rd., Baltimore 12, Md. 1951
- Bourne, Donald Stitzel, 120 E. Jackson St., Ottawa, Ill.
- Bourne, Grant Rogers, *Sec.*, 224 E. 47th St., New York 17, N. Y. 1937
- Bousman, Gary Alfred, 1033 Broadway, Fargo, N. D.
- Boutte, Armand V., *Bus.*, 4128 Willow St., New Orleans 19, La. 1912
- Bovill, Samuel George, 38 Court St., Ellsworth, Me.
- Bowden, Daniel Joseph, *Edu.*, 936 S. High St., Bloomington, Ind. 1936
- Bowen, Gerald William, Belding, Mich.
- Bowen, Richard Herkimer, 116 Park Pl., Canandaigua, N. Y.
- Bower, Franklin Abram, Wall St., Madison, Conn.
- Bower, Porter, *Sec.*, 287 Fourth Ave., New York 10, N. Y. 12, 1938
- Bowers, John Harvey, 6250 St. Moritz St., Dallas, Tex.
- Bowers, Lester L., 298 S. Sunnyvale Ave., Sunnyvale, Cal.
- [Bowers, Roy Edwin, *deceased.* 260
- Bowers, Thurman F., R. 4, Box 132, Greensboro, N. C.
- Bowler, Arthur Wilson, 9 S. Main St., Randolph, Mass.
- Bowler, Thomas Downing, 6 Church St., Bradford, Mass.
- Bowman, Paul James, 70 Prospect St., Rockville, Conn.
- Boxwell, Daniel Warren, 211 E. St. Clair St., Almont, Mich.
- Boyce, Gerald Edward, *Sec.*, 116 S. Salina St., Syracuse, N. Y. 1934
- Boyd, James Erwin, 321 S. Moore St., Algona, Iowa.
- Boykins, Lewis, 700 Parker St., Portsmouth, Va.
- Boynton, Edward Chadbourne, *P.em.*, 17 Mack Lane, Essex, Conn. 1913
- Boynton, Nehemiah, III, Stockbridge, Mass.
- Boyson, Robert Edmund, 950 Main St., Haverhill, Mass.
- Bozarth, Howard Perry, *Pf.*, 1707 College Ave., Yankton, S. D. 1926
- Bozell, Ray, R. 5, Edinburg, Ind.
- Bradbury, Clarence Jacob, 227 N. Barron St., Eaton, Ohio.
- Bradbury, Jesse M., 547 E. Virginia Ave., Windsor, Ill. 1906
- Braden, Warren Harding, 124 W. Busby St., Lebanon, Ind. 256
- Braden, Wayne Lynn, Freeborn, Minn.
- Bradford, Alfred Eugene, 75 Sunset Ter., Collinsville, Conn.
- Bradford, Arthur Howe, *P.em.*, R. D. 1, Jaffrey, N. H. 14, 1909
- Bradford, Benjamin, 752 108th St., N. E., Bellevue, Wash.
- Bradford, James Allyn, 7 Stetson St., Lexington 73, Mass.
- Bradford, Walter P., Westford, Vt.
- Bradley, Charles Arthur, R. D. 3, Coventry, Conn.
- [Bradley, Dwight Jacques, *deceased.* 260
- Bradley, Mrs. Ellen P., 240 N. Kelsey St., Monroe, Wash. 1912
- Bradley, Preston, *p.o.d.*, 941 W. Lawrence Ave., Chicago 40, Ill. 1912
- Bradley, William Lee, *Pf.*, 55 Elizabeth St., Hartford 5, Conn. 1950
- Bradshaw, Harold Clayton, *Sec.*, 530 First National Bank Bldg., Peoria, Ill. 1933
- Bradshaw, Henry Harold, 12 Elm Ave., Norwichtown, Conn.
- Bradshaw, Marion John, *Pf.*, 335 Hammond St., Bangor, Me. 1912
- Brady, DeWitt Joseph, 245 Wilbur Ave., Covina, Cal.
- Brady, Donald Duaine, 107 Main St., Roscommon, Mich.
- Brady, E. Carl, Box 35, Robbins, N. C.
- Brallier, Virgil V., 123 Church St., North Adams, Mass.
- Brammer, Merrell M., 2540 Wickham Dr., Muskegon, Mich.
- Branden, John Rudolph, P.O. Box 41, Warden, Wash.
- Brandis, Ernest Linwood, Jr. (*Ch. Veterans Admin.*), 215 Coffeen Ave., Sheridan, Wyo. 1941
- Brandt, Marvin Rudolph, *P.em.*, 320 N. Parker Dr., Janesville, Wis. 1914
- Brantz, Edward Hall, 2215 Broadway, Great Bend, Kans.
- Braselton, Webb Emmett, 400 Madison St., Lake Mills, Wis.
- Braund, Erie Theron, *i.d.w.*, 302 Cornell Ave., Swarthmore, Pa.
- Bray, H. Winfred, Box 484, Randleman, N. C.
- Brayton, Douglas Percy, *p.o.d.*, Stowe, Vt. 1940
- Breed, Noel Jerub, 116 W. Willow St., Stockton 17, Cal.
- Brehm, William Earl, 1151 Oakwood Ave., Des Plaines, Ill. 6
- Brehmer, Bradley Bryan, Columbus, Mont.
- Breitkreutz, Arnaldo, *Coll. p.*, *San Francisco, Misiones, Argentina, S. A.* 1956
- Bremer, Calvin C. H., *Asso.*, *P.O. Box 1990, Manila, P. I.* 1952
- Brenneman, Curvin E., 5027 24th Ave., Kenosha, Wis. 1918
- Brenner, Arthur Emil Kalk, address unknown. 1943
- Brenning, Abraham, 777 Jefferson Ave., Loveland, Colo.
- Bressler, Zell Martin, 1526 Boyd St., Ashland, Neb.

- Bretnell, George Herbert, *Bus.*, Box 403, Shepherdstown, W. Va. 1908
- Brewer, Alvin Curtis, 619 Hall St., S.W., Grand Rapids 9, Mich.
- Brewster, Charles Tredick, 417 Linn St., Yankton, S. D.
- Brewster, Herbert, Box 155, Honoum, Hawaii, T. H.
- Brickhouse, Ernest Fielding, 41 S. Audubon Rd., Indianapolis, Ind.
- Briggs, Belinda May, 601 Newport Ave., South Attleboro, Mass. 1918
- Briggs, Frank Lewis, *P.em.*, 601 Newport Ave., South Attleboro, Mass. 1912
- Briggs, Raleigh Robert, 318 St. James St., Suffolk, Va.
- Briley, Charles Sumner, 144 S. Culver St., Logan, Ohio. 1903
- [Brink, Frederick, *deceased.*
- Brink, Philip Andrew, *A.B.C.F.M.* 1953
- Brinkmeyer, Elmer G., 1104 Willson Ave., Webster City, Iowa
- Brinkmeyer, Eugene Earl, First Cong. Church, Waterloo, Iowa.
- Bristol, Mrs. Maud Fowler, R. 1, Birmingham, Ill.
- Brittan, William Henry, 528 Smithfield Ave., Pawtucket, R. I.
- Brittle, Richard Edwin, 107 Northbrook Ave., Suffolk, Va.
- Britton, Erwin Adelbert, 35122 Main St., Wayne, Mich.
- Britton, Thomas Hutton, 1057 Leckie St., Portsmouth, Va.
- Bro, Mrs. Marguerite Harmon, *Bus.*, Cable, Wis. 1919
- Broad, Frederick Lee, Jr., 49 N. Main St., Millbury, Mass.
- Broadbent, Charles Duthie, 1641 S. Salina St., Syracuse, N. Y.
- [Brock, George Atwood, *deceased.* 260
- Brockner, Herbert Edward, Box 373, Mahanomen, Minn.
- Brockway, Walter Priest, *Reg.*, Seabrook, N. H. 18
- Brodie, Jackson A., 453 E. 183rd St., Bronx, N. Y. 1912
- [Brodie, Robert B., *deceased.* 260
- Broeksmit, John Shaw, Jr., 720 N.W. Third Ave., Galva, Ill.
- Brokaw, Augustus David, 1927 Rockefeller St., Everett, Wash. 1912
- Brokenshire, Gordon, T., Bolles School, Jacksonville, Fla. 1930
- Bromley, Norman Isaac, 516 Seventh St., Huntington, W. Va.
- Brook, Charles, 232 Westminster Rd., West Hempstead, N. Y. 1915
- Brookes, George Savage, *P.em.*, 103 Union St., Rockville, Conn. 1915
- Brookes, Kenneth, 7 Church St., Westboro, Mass.
- Brooks, Arthur Clinton, T., Asheville Boys School, Asheville, N. C. 1940
- Brooks, Frederick G., 349 Amherst Ave., Teconderoga, N. Y.
- Brooks, Howard Edward, P.O. Box 638, Armada, Mich.
- Brooks, John Herman, Leteher, S. D.
- Brooks, Norman Francis, Oakland, Iowa.
- Brooks, Rachel Gleason, R.D. 1, Beaver Dams, N. Y.
- Brose, Fred Oscar, R. 3, Box 516, Escondido, Cal. 1912
- Bross, John Robert, *Pf.*, Talladega College, Talladega, Ala. 1948
- Brost, Carl F., *Ed.*, Pioneer Press, Yankton, S. D. 1931
- [Brotherston, Arthur, *deceased.* 260
- Brown, Albert Raffles, West Salisbury, Vt. 1906
- Brown, Arnold Allan, 950 Bella Vista Ave., Paradise, Cal.
- Brown, Arnold Marshall, Box 185, Wood, S. D.
- Brown, Arthur Mason, Tryon, N. C.
- Brown, Arthur Norman, Hancock, Wis.
- Brown, Charles MacKinnon, 7724 Hgwy. 80E, El Paso, Tex.
- Brown, Charles Theodore, Elm St., Bucksport, Me.
- Brown, Charles Victor, *Dean*, Elmira College, Elmira, N. Y. 1928
- Brown, Chester Clayton, 109 E. Oklahoma Ave., Medford, Okla.
- Brown, Dale David, 618 W. First St., S., Eagle Grove, Iowa.
- Brown, David James, 1100 Allview St., El Subrante, Cal. 1955
- Brown, Earl Basil, Iberia, Mo.
- Brown, Edward Martin, *i.d.w.*, % *Pasteur Jacques Lochar*, Centre de Glay, Glay (*double*), France. 1944
- Brown, Elton Winslow, P.O. Box 389, Westfield, Mass. 260
- [Brown, Estle Ona, *deceased.* 260
- Brown, Forrest R., 14 Church St., Bonne Terre, Mo.
- Brown, Frederic Kenyon, Main St., Lancaster, Mass. 1907
- Brown, George Edward, 5857 Fontana St., Mission, Kans. 1914
- Brown, George Kenneth, *Pf.*, United College, University of Manitoba, Winnipeg, Canada. 1936
- Brown, George Wilmer, Jr., 19 West St., Fair Haven, Vt.
- Brown, Gerald DeVere, 421 W. Greene St., Piqua, Ohio.
- Brown, Henry M., 1802 19th Ave., W., Bradenton, Fla. 1894
- Brown, Herbert Stanley, *P.em.*, 91 Merchant St., Bridgeport 4, Conn. 1886
- Brown, J. Alden, *Pf.*, 29 Charles Bank Rd., Newton 58, Mass. 1947
- Brown, J. Graydon, 4 Park St., Pepperell, Mass.
- Brown, James Good, *P.em.*, 3 Cottage Ave., Ansonia, Conn.
- Brown, James Wiley, 6454 Champlain Ave., Chicago 37, Ill.
- Brown, Marvin Darlo, *Edu.*, P.O. Box 586, San Luis Obispo, Cal. 1936
- Brown, Norman L., *Bus.*, 541 Seaward Rd., Corona del Mar, Cal. 1935
- Brown, Samuel Gilman, 3520 N. Main St., Fall River, Mass.
- Brown, Texas, 1210 28th St., Newport News, Va.
- Brown, Thomas Van, P.O. Box 35, Wakefield, Va.
- [Brown, Victor F., *deceased.*
- Browne, Benjamin Judson, *i.d.w.*, National Council of Christians and Jews, Boston, Mass. 1946
- Brownell, Donald Ralph, Sr., 2560 N. Main St., Dayton 5, Ohio.
- Brownlee, Fred Leslie, Orchard House, Brastrtown, N. C. 1910
- Bruce, Edwin Ney, *S.W.*, 217 Tenth St., Westwego, La. 1928
- Bruce, John William, Berkey, Ohio.
- Bruce, Robert, *St.*, 289 Fourth Ave., New York 10, N. Y. 5, 14, 19, 1906
- Bruggeman, Walter, address unknown. 1921
- Brunfield, Thomas Mason, 1006 12th Ave., N., Nashville, Tenn. 1912
- Bryan, Charles Harold, Trego, Wis.
- Bryan, Floyd Charles, *Bus. (Ch. Veterans Admin.)*, 486 State St., Marseilles, Ill. 1949
- Bryant, Richard Whitney, 2626 E. Balfour St., Fullerton, Cal.
- Bryant, William Brimson, 33 Bogart Ave., Port Washington, N. Y.
- Buchanan, Albert Brown, T., 4 E. 95th St., New York 28, N. Y. 1942
- Buchanan, Roger E., *transferred from Bapt.*, Thompson, Conn.
- Bucher, Chester Sarbin, 5361 Broward Blvd., Plantation, Fort Lauderdale, Fla. 1913
- Buchmueller, Oscar H., Barnesville, Minn.
- Buchtel, Royce Erwin, Wisner, Neb.
- Buckham, Sidney Hickok, *St.*, 2201 E. 13th South St., Salt Lake City 8, Utah. 17, 1926

- Budd, Hiram Marshall, Marlboro, N. H.
 Budd, Mrs. Ruth Marshall, *Dir. R. E.*, Hobbs Rd., North Hampton, N. H. 1949
 Budrie, Robert Hendricks, Detroit and W. 114th St., Cleveland 2, Ohio. 1933
 Buechler, Leo H., Glen Ullin, N. D.
 Buffalo, Guy, Little Eagle, S. D. 1933
 Buhl, George Samuel, Jr., 3147 Amity Rd., Charlotte, N. C. 1919
 Bull, James Arthur, Box 367, Nucla, Colo.
 Bull, Wilbur Irving, *P.em.*, Box 222, Hanover, N. H.
 Bullock, Richard David, Jr., R. 1, Box 25, Mansion, N. C.
 Bullock, Richard David, Sr., R. 3, Box 264, Henderson, N. C.
 Bullough, Samuel, 218 Pleasant St., Plymouth, Wis.
 Buma, Kyoji, *Sec.*, 156 Fifth Ave., New York 10, N. Y. 1954
 Bump, Walter N., 5321 Schoolmeyer St., Saint Louis, Mo. 1916
 Bunch, James S., *p.o.d.*, 702 Second St., S.W., Largo, Fla. 1914
 Bundy, Don Albert, 724 N.E. 16th St., Rochester, Minn.
 Bunker, Kenneth Chandler, 30 Church St., Mystic, Conn.
 Bunker, Sydney K., *A.B.C.F.M.* 1931
 Bunker, Wilfrid Herrick, P.O. Box 402, Hilo, T. H.
 Bunnell, Myron Richard, 40 Park St., Adams, Mass.
 Buran, John Maurice, 206 N. Lave St., Appleton, Wis.
 Burch, Hobart A., Jr., *Ch.*, St. Christopher's School, Dobbs Ferry, N. Y. 1956
 Burch, Loren William, *Ch. U. S. Air Force.* 1927
 Burchell, Edson Roy, 57 Elm St., Camden, Me.
 Burchell, Emerson Ray, 7330 N. Santa Monica Blvd., Milwaukie, Wis.
 Burckes, James H., *Bus.*, Slaterville Springs, N. Y. 1926
 [Burd, Charles Gillette, *deceased.*
 Burda, Robert Warren, 143 E. 111th St., Chicago 28, Ill. 1955
 Burditt, Paul Harrison, 400 Brook St., Westbrook, Me.
 Burdon, Harold Cuthbert, 44 Northwood Rd., Newington, Conn.
 Burger, Charles Christopher, 119 E. Broadway, Kingfisher, Okla. 1912
 Burgess, David Stewart, *S.W., American Embassy, New Delhi, India.* 1944
 Burgess, Robert Joseph, 301 Thornapple St., Saint Clair, Mich.
 Burgess, Waldo Sydney, address unknown. 1912
 Burgh, David T., *Bus.*, 1901 K Street, N.W., Washington, D. C. 1912
 Burke, Max Wayne, 225 E. Pasadena St., Pomona, Cal.
 Burke, Maxwell E., address unknown. 1920
 Burkhardt, Fred, T., 3114 S. 11th St., Tacoma, Wash. 1928
 Burkhardt, William A., 310 N. Cody Ave., Hardin, Mont.
 Burkhardt, Roy Abram, *p.o.d.*, 1320 Cambridge Blvd., Columbus 7, Ohio. 1928
 Burkle, Howard Russell, T., Dickinson College, Carlisle, Pa. 1949
 Burley, Terry Jefferson, 1002 E. Eighth St., Chattanooga, Tenn.
 Burling, James Perkins, *P.em.*, 547 41st St., Des Moines 12, Iowa. 1893
 Burlingame, Edwin Clark, 1104 Ninth St., Onawa, Iowa.
 Burlingame, Roger Frank, Divinity Hall, Harvard University, Cambridge, Mass.
 Burlingham, Ralph Harold, 279 First Ave., N., Park Falls, Wis.
 Burn, Charles Neilson, 35 Bardwell St., South Hadley Falls, Mass.
 Burn, Richard A., Peru, Vt.
 [Burnett, A. P., *deceased.*
- Burns, Charles Lee, Jr., 17355 Raymer St., Northridge, Cal.
 Burr, Francis Paul, 2301 Main St., Stratford, Conn.
 Burr, Holland Field, *p.o.d.*, 400 Highland Ave., Piedmont 11, Cal. 1917
 Burrows, Albert Henry, *Pf.*, 1301 N. Third St., Marquette, Mich. 1926
 Burrows, William, *Pf.*, 409 Prospect St., New Haven 11, Conn. 1915
 Bursey, Harold R., 31 Quint Ave., Allston 34, Mass.
 Burt, Robert E., *Ch.*, 12 Pine St., West Concord, Mass. 1946
 [Burtner, Daniel Emery, *deceased.*
 [Burton, Charles Wesley, *deceased.* 260
 Burton, George Edmund, 3456 Jamieson Ave., Saint Louis 9, Mo.
 Burton, Malcolm King, 97 Mary Day St., Pontiac 19, Mich.
 Burton, Roger Thomas, 1240 W. Clinton Ave., Irvington 11, N. J.
 Burton, William Clyde, 2836 Fifth Ave., Fort Worth, Tex.
 Burtt, Allan E., North Falmouth, Mass. 1925
 Burwell, Joseph M., 572 McBorn St., Henderson, N. C.
 Busby, Curtis Cady, 15 Western Ave., Essex, Mass.
 Buschmeyer, Fred Sherman, *Sec.*, 3701 Massachusetts Ave., N. W., Washington, D. C. 6, 1926
 Bush, Charles Paul, Jr., *Bus.*, 25 Fern Ter., Packanack Lake, N. J. 1950
 Bush, Frank R., *P.em.*, 315 N. La Grange Rd., La Grange, Ill. 1900
 Bush, Mrs. Nancy Williams, *Bus.*, 25 Fern Ter., Packanack Lake, N. J. 1950
 Bushee, George Aldrich, Oldtown Hill, Newburyport, Mass. 1896
 Bushong, Eugene Milo, 777 Longmeadow St., Longmeadow 6, Mass.
 Bussey, Emmet Maurice, Kittery Point, Me.
 Butman, Harry Raymond, 7257 W. 90th St., Los Angeles 45, Cal. 5
 Butt, Lemiah George, *Ch.*, Veterans Admin. Hospital, Syracuse, N. Y. 1925
 Butterfield, Claude Albert, *S.W.*, Long Pond Rd., Brewster, Mass. 1904
 Butterfield, Erston Marshall, *Sec.*, 3056 Prospect Ave., Cleveland 15, Ohio. 1946
 [Butterfield, Ray Evan, *deceased.* 260
 Buttrey, Adelbert John, 1150 E. Chippewa Dr., S.E., Grand Rapids 6, Mich. 6
 Butts, David Peter, 1542 Martin Ave., Norfolk 6, Va.
 Buus, John Spenjer, *Bus.*, 6825 Amethyst St., Alta Loma, Cal. 1936
 Byers, Edwin Forrest, 507 W. First St., Roundup, Mont.
 Byers, John McElroy, *Asst. St.*, 116 Terrace Pl., Troy, Ohio. 19, 1949
 Byrd, Derrick McShane, 470 Swan St., Buffalo 4, N. Y.
 Byrne, Albert F., R. 4, Box 604, Anderson, Ind.
 Byron, Vernon D., 270 Katahdin Ave., Millinocket, Me.
- Cacal, Isidro R., P.O. Box 791, Olaa, Hawaii, T. H.
 [Cady, George Raymond, *deceased.* 260
 Cady, Lyman Van Law, *Pf.*, 630 W. Bowman St., Wooster, Ohio. 1916
 Calcagni, Charles Peter, 108 Summer Hill St., Springfield, Vt. 256
 Calderwood, Charles M., 863 Toyopa Dr., Pacific Palisades, Cal. 1907
 Caldwell, Ray Thornton, *P.em.*, 832 Central Ave., Newport, Ky. 1914
 [Caley, George Burdette, *deceased.* 260
 Calhoun, Ivan R., Gridley, Ill. 1933
 Calhoun, Joseph Bryant, 329 Kenilworth Blvd., West Palm Beach, Fla.
 Calhoun, Nimrod Cautious, 1118 S. Independence Blvd., Charlotte 6, N. C.
 Calhoun, Robert Lowry, *Pf.*, 409 Prospect St., New Haven 11, Conn. 1921

- Calhoun, William Carl, 2811 Broadway, Bellingham, Wash.
- Calkins, Raymond, *P.em.*, 56 Partridge Lane, Belmont 78, Mass. 1896
- Callahan, Baldwin Wright, *Sec.*, 14 Beacon St., Boston 8, Mass. 1922
- Callahan, Paul Enos, 1728 Eighth St., Greeley, Colo. 1950
- [Calow, William Joseph, *deceased.*
- Calvert, Ernest Reid, Box 6, Wakefield, N. H.
- Calvert, George Edward, *i.d.w.*, 2050 Second Ave., New York 29, N. Y. 1954
- Calvert, Robert Harvey, 71 North St., Walton, N. Y.
- Camp, Russell Edward, *Ch.*, Connecticut State Prison, Wethersfield, Conn. 1945
- Campbell, Annie Rubena, *Dir.*, *R.E.*, 673 Piedmont Ave., N.E., Atlanta, Ga. 1942
- Campbell, Charles George, 238 W. Main St., Waterbury 2, Conn.
- Campbell, Clarence Alfred, *Bus.*, R. 11, Box 660, Saint Louis 23, Mo. 1927
- Campbell, Clyde M., 7 Bridge St., Yarmouth, Me.
- Campbell, Emmanuel, *Pf.*, 35 Plum St., El Paso, Tex. 1941
- Campbell, Everett Ihsen, *Edu.*, 4531 Forbes St., Pittsburgh 13, Pa. 1953
- Campbell, George Stewart, *P.em.*, Wilmot, N. H. 1911
- Campbell, George Wilbur, Farragut, Iowa.
- Campbell, Harlin Melvin, *Bus.*, 1125 Concord St., N.E., Massillon, Ohio. 1931
- Campbell, Henry Ambler, 406 Eighth St., S., Moorhead, Minn.
- Campbell, Iain Colin Gordon, Box 157, Fairmont, Neb.
- Campbell, Irving C., 110 E. Bennett St., Buffalo, Wyo.
- Campbell, Robert, Jr., 25 Orchard St., Marblehead, Mass. 1917
- Campbell, Thomas Charles, 16 E. Church St., Newton Falls, Ohio.
- Campbell, Thomas Hunt, 111 Walnut St., Abington, Mass.
- Campbell, W. Fred, 217 144th Ave., Madeira Beach, Fla.
- Campbell, Warren Cameron, 56 Taunton Green, Taunton, Mass.
- Canaday, Wilbur Dare, Jr., 18 Hillside Ter., Arlington 74, Mass.
- Candy, Mrs. Mary Hubbard, 281 W. Ninth St., Marysville, Ohio.
- Canfield, Edward William, Box 537, South Shore, S. D.
- Canney, Aaron Wallace, North Westchester, Conn.
- Cannon, Ross, 60 Highland St., West Newton 65, Mass.
- Cantrell, Donald Foster, 203 S. Prospect St., Nanticoke, Pa.
- Capolungo, Ralph John, 245 19th St., S.E., Salem, Ore.
- Capps, James C. R. 3, Burlington, N. C.
- Capron, Harold Stearns, *P.em.*, 92 School St., Whitman, Mass. .903
- Caris, Albert Garfield, *Bus.*, 115 Maple Dr., Columbus 4, Ohio. 1908
- Carleton, Alford, *Sec.*, 14 Beacon St., Boston 8, Mass. 4, 6, 8, 11, 13, 14, 1930
- Carleton, Richard Barnard, 113 Union St., East Walpole, Mass.
- Carlsen, Emanuel, *Ch. U. S. Army.* 1925
- Carlson, Alexander Sidney, North Granby Rd., Granby, Conn.
- Carlson, Frank E., 673 Leyden Lane, Claremont, Cal. 1919
- Carlson, Robert Lewis, 1128 Pine St., Boulder, Colo.
- Carlson, Walter Magni, address unknown. 1929
- Carmen, David Ralph, Piermont, N. H. 256
- [Carnes, Elza Augusta, *deceased.* 260
- Carnes, Harvey Larabee, 78 Hayes Rd., Chapel Hill, N. C.
- Carpenter, George Phillip, *T.*, 149 S. Main St., West Bridgewater, Mass. 1952
- Carpenter, Thomas W., 1026 S. Idaho St., San Mateo, Cal.
- Carr, Aute L., *Asst. Dean*, 409 Prospect St., New Haven 11, Conn. 1954
- Carr, Clarence, Hidden Springs, Neshanic Station, N. J. 1920
- Carr, Richard, *Ch. U. S. Air Force.* 1954
- Carroll, John Charles, 222 Santa Clara-Los Gatos Rd., Santa Clara, Cal.
- Carroll, William D., *Asso.*, 672 Valley Rd., Upper Montclair, N. J. 1925
- Carswell, Joseph, Box 183, Olds, Iowa.
- Cart, Dwight L., 28 Lakeview Rd., Winchester, Mass.
- Cart, Rodman Dwight, Vernon Center M. R., Rockville, Conn.
- Carter, Clyde J., R. 5, Box 282, Burlington, N. C.
- Carter, Edwin Raymond, 367 Main St., Cromwell, Conn.
- Carter, Emory M., Youngsville, N. C.
- Carter, James N., R.D. 2, Box 89, Andalusia, Ala. 1907
- Carter, Levi J., Warrensburg, Ill.
- Carter, Richard Philip, 211 High St., Suffield, Conn. 5, 1935
- Carter, Robert Eugene, South Westerlo, N. Y.
- Carter, Wade Lawrence, 1217 Sixth Ave., Seattle 1, Wash. 8
- Carter, Willard Thomas, *Dean*, 55 Elizabeth St., Hartford 5, Conn. 1944
- Cartwright, Arthur, Box 273, Biwabik, Minn.
- Carvell, Clinton Wentworth, 250 Main St., North Andover, Mass.
- Cary, Frank, *A.B.C.F.M.* 1916
- Cary, George Emerson, *P.em.*, 40 Russell St., Haverhill, Mass. 1912
- Casaday, George Arthur, 1985 Louis Rd., Palo Alto, Cal.
- Case, Harold Watkins, *My.*, 121 Sioux Ave., Bismarck, N. D. 1929
- Case, Herbert Edwards Brown, 20 Ware Rd., Auburndale 66, Mass. 1904
- Case, Loren B., Box 194, Sardinia, Ohio. 1912
- Cash, William Levi, *Str.*, *P.em.*, 510 W. Sixth St., Claremont, Cal. 1905
- Caskey, James Stillman, 615 W. Wellington Ave., Chicago 14, Ill. 260
- [Cassel, Isaac, *deceased.*
- Cassen, Paul M., *i.d.w.*, 836 Biscayne Dr., West Palm Beach, Fla. 1923
- Cassiday, Donald Maxwell, 215 Coffeen St., Sheridan, Wyo.
- Cassidy, Jack Owen, 106 Foot St., Union City, Mich.
- Cassill, Lula B., N. 5806 Madison St., Spokane 19, Wash. 1947
- Casteel, John Laurence, *Pf.*, 3041 Broadway, New York 27, N. Y. 1942
- Castillo, Antolin, Box 1136, Villa Prades, Rio Piedras, P. R.
- Castillo, Ismael, *Bus.*, Ponce, P. R. (—)
- Catchings, Lincoln Maynard, *Y.M.C.A.*, 5 High Ter., Montclair, N. J. 8, 11, 1942
- Catton, William Robert, 164 Main St., Harrison, Mich.
- Caughran, William Isaac, *Reg.*, 1506 W. Culum Ave., Chicago 13, Ill. 1913
- Cawley, Norman Bromfield, 2 Plymouth St., North Carver, Mass.
- Cayton, L. Dewey, Wiggins, Colo.
- Cazabatt, Harry H., 1007 Canal St., Houma, La.
- [Centeno, Emeterio Alcoriza, *deceased.* 260
- Cestaro, Mario Alfred, 69 Raymond St., Waterbury, Conn.
- Chace, William Allen, Jr., Dorset, Vt.
- Chadwick, Gilbert Allen, *Bus.*, 10 Hickory Lane, Plainville, Conn. 1950
- Chalmers, Allan Knight, *Pf.*, 85 Atwood Ave., Newtonville 60, Mass. 1922
- Chalmers, Andrew Burns, *i.d.w.*, 20 S. 12th St., Philadelphia 7, Pa. 1929
- Chamberlain, Charles G., 79 Berryman Dr., Buffalo 26, N. Y.

- Chamberlain, Harold, 616 Ransom St., Rosendale, Wis.
- Chamberlain, Stephen Rockwell, 58 W. Norwalk Rd., Darien, Conn.
- Chamberlan, Charles Richard, Owensville, Ind. 1953
- Chamberlin, John Gordon, 490 Riverside Dr., New York 27, N. Y.
- Chamberlin, Robert Johnston, 24 Maple St., North Wilbraham, Mass.
- Chamberlin, Robert Joseph, 223 William St., Scranton, Pa.
- Chamberlin, Roy Bullard, *Coll. p.*, Talladega College, Talladega, Ala. 1915
- Chamberlin, Roy Bullard, Jr., Box 386, Wolfboro, N. H.
- Chambers, Penn Samuel, Box 416, Udall, Kans.
- Champe, Howard Crull, 259 Coram Ave., Shelton, Conn.
- Champion, Frederick Alvah, *Govt.*, 14 Perkins Rd., Rye Beach, N. H. 1950
- Champlin, Charles C., 308 19th St., Oakland 12, Cal. 1907
- Chandler, Alexander Luscombe, 372 Lookout Ave., Hackensack, N. J.
- Chandler, Edgar Hugh Storer, *i.d.v.*, 17 Route de Malognon, Geneva, Switzerland. 1928
- Chandler, Henry Joseph, *P.em.*, Antrim, N. H. 1933
- Chandler, Milford Grant, Ashby, Mass.
- Chandler, Theodore Williams, Jr., R.D. 2, Manchester, Conn.
- [Chandler, Warren Melvin, *deceased.* 260
- Chaney, Roy O., *P.em.*, 5108 Michigan Ave., Kansas City 4, Mo. 1918
- Chang, Kwai Sing, T, 206 S. McDonough St., Decatur, Ga. 1948
- Chapin, Guy U., Box 84, Lafayette, Ohio.
- Chapman, Donald Leslie, 407 W. 15th St., Glencoe, Minn.
- Chapman, Eben Thompson, Box 115, Agawam, Mass.
- Chapman, Edwin P., Box 51, Mansfield Depot, Conn.
- Chapman, James Walter, *Ch. U.S. Air Force.* 256, 1957
- Chapman, John Rea, 62 Maple Ave., Leominster, Mass.
- Chapman, Leslie Warren, 657 42nd St., Des Moines, Iowa
- Chapman, Mrs. Lillian Herrick, 1004 College Ave., Elmira, N. Y. 1925
- Chapman, Ralph Howard, Box 185, North Ridgeville, Ohio.
- Chapple, John Hunt, Box 215, Armour, S. D.
- Charrier, Frederic Emile, Hobbs Rd., North Hampton, N. H.
- Chase, Lewis Arthur, Box 67, Wells, Me.
- Chase, Loring Bertie, Lake Como, Fla. 1900
- Chase, Loring DuBois, 4 Park Ave., New Canaan, Conn.
- Chase, Philip H., *transferred from Orth. Presb.*, Bakersfield, Vt.
- Chase, Samuel B., 712 Park Ave., Walla Walla, Wash. 1898
- Chatham, Roy Lee, 611 Murphy Ave., La Grange, Ga.
- Chatterton, Frank B., 22 Red Gate Lane, Cohasset, Mass.
- Chatterton, S. Read, Edgartown, Mass.
- [Chedister, Edwin Stanley, *deceased.* 260
- Cheney, Roger Nelson, R.D. 1, Unionville, Conn.
- Cheswell, Austin Bert, Box 66, Gasport, N. Y.
- Chicoine, Victor B., 188 North St., Ludlow, Mass.
- Chidley, Howard James, *P.em.*, 2 Fernway, Winchester, Mass. 1909
- Child, Graham Doane, 1845 Wantagh Ave., Wantagh, N. Y.
- Childs, Arthur Wallace, Brookfield, Vt.
- Childs, Gladwyn Murray, *A.B.C.F.M.* 1923
- Childs, Henry Monroe, Jr., 310 Beach 94th St., Rockaway Beach 93, N. Y.
- Chinen, Theodore Kamasuke, *Ch.*, 3016 Vista Pl., Honolulu, T. H. 1937
- Choate, David Atwood, P.O. Box 296, Montrose, Colo.
- Chong, Kim On, *Ch.*, Mid-Pacific Institute, Honolulu 5, Oahu, T. H. 1938
- Chong, Wing You, *Bus.*, P.O. Box 1425, Hilo, Hawaii, T. H. 1946
- Chopourian, Giragos Haroutune, 47 Jackson St., Haverhill, Mass.
- Christian, Gerald Chilton, 2761 Santa Clara Way, Sacramento 17, Cal.
- Christiansen, Charles Marius, 4733 Brookings Ave., Seattle 5, Wash. 1912
- Christianson, Charles G., 508 Main St., Dalton, Mass.
- Christie, Edward L., 106 Highland Ave., Ithaca, N. Y.
- Christie, Ralph Aldrich, *P.em.*, 703 Ridge Rd., Wethersfield, Conn. 1912
- Christofersen, Arthur Wilbur, 119 E. Fourth St., Sandwich, Ill.
- Christy, Carey, 112 W. Finley St., Ottumwa, Iowa.
- Chun, Richard Cheu Pung, P.O. Box 1580, Hilo, T. H.
- Churchill, Gerald Clark, 18 W. Olive Ave., Redlands, Cal.
- Churchill, John E., South Acworth, N. H. 1914
- Ciarcia, Gerald Dante, 114 Prospect St., Norwich, Conn.
- Claggett, Ralph Palmer, *p.o.d.*, 15340 Meyers Rd., Detroit, Mich. 1926
- Clair, Russell John, 109 Church St., Grotton, N. Y.
- Clapp, Edward Theodore, 553 Main St., Portland, Conn.
- [Clapp, Ellery Carroll, *deceased.* 260
- Clapp, Mary Constance, Windsor, Mass.
- Clapp, Richard Harold, *P.em.*, % Mrs. Wallace Bostwick, Blairstown, N. J. 1904
- Clapp, Rosser Lee, R.1, Luray, Va.
- Clapp, Theodore Lyman, T, 221 Highland Ave., West Newton 65, Mass. 1944
- Clare, Curtis Randolph, 6104 Dalhart St., La Mesa, Cal.
- Clark, Alden Hyde, 56 Leighton Rd., Wellesley 81, Mass.
- Clark, Charles, 2520 Mason St., Houston, Tex. 1894
- Clark, Clarence Hobart, Box 518, York, Me.
- Clark, Cornelius Edward, St., 95 Exchange St., Portland, Me. 4, 14, 17, 1922
- Clark, David Washington, 512 Court Sq., Cullman, Ala.
- Clark, Ellis Nusome, R. 1, Box 610B, Suffolk, Va.
- Clark, Mrs. Esther V., 43 Algonquin Rd., Chestnut Hill, Mass. 1938
- [Clark, Ethelbert Fletcher, *deceased.* 260
- Clark, Harry W., 1408 Northwood Blvd., Royal Oak, Mich.
- Clark, Henry H., 1912 Massachusetts Ave., Lexington 73, Mass.
- Clark, James S., address unknown. 1904
- Clark, Jesse Albert, *Dir.*, 141 N. Front St., Columbus 14, Ohio. 1934
- Clark, Mrs. Mary Mitchell, R. 2, Elgin, Neb. 1903
- Clark, Maurice Coates, *Ch.*, 1960 W. Broad St., Columbus, Ohio. 1945
- Clark, Paul Haskell, 13565 Northlawn, Detroit, Mich.
- Clark, Raymond G., *Bus.*, 5049 Tuscarawas St., N., Canton 7, Ohio. 1914
- Clark, Robert Tredway, 3707 W. 50th Ave., Denver 21, Colo.
- Clark, William Whitecomb, 12 Garden Rd., Newton 58, Mass.
- Clark, Winston Emery, 990 Stevens Ave., Portland, Me.
- Clarke, Arthur Byron, Falmouth Foreside, Portland, Me.
- Clarke, Howard Ernest, *Bus.*, 1521 Kirk St., Evanston, Ill. 1912
- Clarke, Merrill Fowler, *P.em.*, 4 Canoe Hill Rd., New Canaan, Conn. 1914

- Clarke, Robert Horace, 30 Beal Pl., Scituate, Mass. 1915
- Clarke, Robert Winston, *Ch.*, 11204 Euclid Ave., Cleveland 6, Ohio. 1946
- Clarke, Walter Malcolm, Jr., 2416 Durant Ave., Berkeley 4, Cal. 1944
- Claxton, John Wilbert, 213 W. Allegan St., Lansing, Mich.
- Clay, Orval Simeon, P.O. Box 356, Etna, Cal.
- Clay, Seth Alton, 109 W. Franklin St., Otsego, Mich.
- Claybaugh, Ralph David, Owen, Wis.
- Claypool, Kenneth Doil, 2529 42nd Ave., W., Seattle 99, Wash.
- Cleage, Albert B., Jr., 7625 Linwood Ave., Detroit 6, Mich.
- Cleaver, Thomas Spencer, Penney Farms, Fla. 1918
- Cleeland, B. Ross, Box 71, Paia, Maui, T. H.
- Cleland, Gail, *Bus.*, 924 Cragmont Ave., Berkeley 8, Cal. 1915
- Clem, William H., Leigh, Neb.
- Cleveland, Ivan C., *transferred from Bapt.*, 3125 S. E. Van Water St., Milwaukie, Ore.
- Cleveland, Joseph C., 2406 Bradley Rd., Rockford, Ill. 6, 8
- Cleveland, Philip Jerome, Canterbury, Conn.
- Cleveland, Roger Pecke, 202 Byron St., East Boston 28, Mass.
- Clevenger, Hubert Kenneth Jr., *My., Lowdrina, Norte do Porano, Brazil, S. A.* 1945
- Clevenger, Hubert Kenneth, Sr., 126 N. East St., Winchester, Ind.
- Clevenger, Roger Leonidus, Box 466, White Salmon, Wash.
- Clifford, Earle Augustus, *Edu.*, Southern Technical Institute, Chamblee, Ga. 1925
- Clinchy, Russell James, 36 Ascan Ave., Forest Hills 75, N. Y.
- Clinton, James Robert, *P.em.*, 4600 N.W. Eighth Ave., Fort Lauderdale, Fla. 1907
- Clinton, John Kenneth, Box 336, Highland Sta., Springfield 9, Mass.
- Cloud, Mrs. Evelyn, *My.*, 704 Williams St., New Bern, N. C. (—)
- Cloud, Rowland N., *Edu.*, 57 Ft. Pleasant Ave., Springfield, Mass. 1920
- Clough, Leonard George, 21 Hillside Ter., Belmont 78, Mass.
- Clough, Maxwell Lee, 340 Broadway, Pawtucket, R. I.
- Clough, William Ewart, Woodman, Wis. 1919
- Clow, Jay L., *Lec.*, New Carlisle, Ind. 1913
- Coad, Frank A. M., 1080 Washington St., North Abington, Mass. 1917
- Coale, Willis Branson, 1027B Eighth Ave., Honolulu, T. H. 1915
- Coates, Kenneth Arthur, 6300 Jordan Ave., El Cerrito 9, Cal.
- Cobb, Charles E., 643 Union St., Springfield 9, Mass.
- Cobb, Edward Scribner, 619 Priscilla Rd., Claremont, Cal. 1904
- Cobb, James Harrel, *Pf.*, School of Theology, Yankton, S. D.
- Cobb, Robert T., Little Valley, N. Y.
- Cochrane, Clarke Meredith, 109 Greaves St., Kane, Pa.
- Coehrun, Edgar R., 110 Brevoart Rd., Columbus, Ohio. (—)
- Cocks, Thomas Charles, % Francis Christ, Muscotah, Kans. 1935
- Coddington, Donn Melvin, 5532 Wooddale Ave., Minneapolis 24, Minn.
- Coe, Albert Buckner, Meredith, N. H. 5, 8, 14, 1922
- Coe, Buckner, 19 Spring Glen Ter., Hamden 14, Conn.
- Coe, Chalmers, *Pf.*, 55 Elizabeth St., Hartford 5, Conn. 1944
- Coe, M. Walker, Hanover and Butler Rds., Reisterstown, Md. 1931
- Coe, Robert Wood, Jr., *Ch. U. S. Navy.* 1941
- Coe, Robert Wood, Sr., *i.d.w.*, 81 Mt. Vernon St., Boston, Mass. 4, 14, 1912
- Coffin, George Henry, Jr., Westminster West, Vt.
- Coffman, Ford George, Box 1147, Lihue, Kauai, T. H.
- Colbert, Guy L., *Bus.*, P.O. Box 427, Hartselle, Ala. 1942
- Colburn, Arthur Preston, 150 Walcott St., Pawtucket, R. I.
- Colburn, Harvey Cade, *P.em.*, 1002 Wash-tenaw Ave., Ypsilanti, Mich. 1903
- Colburn, John Lynn, Box 1074, Castalia, Ohio.
- Colby, Roy Donald, *Pf.*, Yankton College School of Theology, Yankton, S. D. 1953
- Cole, Connor Garton, *Ch. U. S. Air Force.* 1939
- Cole, Franklin Paul, 125 S. Sixth Ave., La Grange, Ill.
- Cole, Fred E., 3010 De Soto Blvd., Coral Gables 34, Fla.
- Cole, George Allen, *Bus.*, 177 Main St., Ravenna, N. Y. 1928
- Cole, George D., Jr., 8 Park St., New Canaan, Conn.
- Cole, Jordan David, Putney, Vt.
- Cole, Walton Elbert, 29901 Sugar Spring Rd., Farmington, Mich.
- Coleman, Harold Redmond, R.D. 1, South Harpswell, Me.
- [Coles, Samuel Bracy, *deceased.* 201
- Coley, Ronald M., *Ch.*, Box 54, State Hospital, Goldsboro, N. C. 1936
- Collazo, Francisco, 3101 Warren Blvd., Chicago, Ill.
- Collins, Clifford Wesley, 1050 Grassy Hill Rd., Orange 1, Conn. 1919
- Collins, Earl Fawcett, 610 70th St., Kenosha, Wis.
- Collins, Robert Glenn W., *p.o.d.*, Box 397, Tempe, Ariz. 1931
- Collister, Allan Vanmin, 393 N. Lake Ave., Pasadena 4, Cal.
- Colson, Z. William, Jr., 18 Speare St., Quincy, Mass. 256
- Colwell, Clarence Albert, 903 E. 160th St., Cleveland 10, Ohio.
- Colwell, David Griffith, 2600 Leyden St., Denver 7, Colo.
- Comins, Ellsworth Davidson, Jr., Depot R.D., Boxford, Mass.
- Commons, Walter H., *T.*, 371 Austin St., West Newton 65, Mass. 1908
- Conant, John Lewis, 17312 Throckley Ave., Cleveland, Ohio. 1911
- Conant, Ruth Sanger, *Pf.*, 55 Elizabeth St., Hartford 5, Conn. 1934
- Conard, Ralph Victor, 404 Vista Dr., La Selva Beach, Cal.
- Condit, Edward Morrow, *Bus.*, 94 Sunset Rd., Weston 93, Mass. 1931
- Conklin, George Clark, Jr., *Sec.*, 137 Brace Rd., West Hartford 7, Conn. 1956
- Conkling, Fred R., 722 N. Mill St., North Manchester, Ind.
- Conlin, James W., Box 1000, Mecca, Ind.
- Conn, Howard James, 1900 Nicolet St., Minneapolis 4, Minn.
- Connell, Joseph S., address unknown. 1916
- Connerly, Berton Darrel, 624 E. Meves Ave., Grand Island, Neb.
- Conover, Stanley Humby, 2812 W. 42nd St., Minneapolis 10, Minn.
- [Conrad, William Orion, *deceased.* 261
- Cook, Edgar A., 1249 Prairie Ave., Downers Grove, Ill.
- [Cook, Ezra Albert, *deceased.* 261
- Cook, Frederick Belcher, Box 61, Boylston, Mass.
- Cook, Gilbert N., Larchwood, Iowa.
- Cook, Hale Henry, *P.O. Vadala Mission, Ahmednagar Dist., India.* 256, 1957
- Cook, James E., *Bus.*, 714 Moore's Mill Rd., N.W., Atlanta, Ga. 1943
- Cook, Kenneth Rex, 713 Third Ave., S., Fargo, N. D.
- Cook, Ralph Miller, Jr., 738 Main St., Amherst, Mass.
- Cooke, Francis T., 448 Highland Ave., Orange, N. J.

- Cooke, Gerald Burton, *Edu.*, 180 W. College St., Oberlin, Ohio. 1954
- Cooley, Charles R., 5318 W. Giddings St., Chicago 30, Ill.
- Cooley, George Conrad L., R.D. 1, Cornwall Bridge, Conn.
- Cooley, Walter Lawson, Morrisville, Vt.
- Coolidge, Henry Albert, *P.em.*, R.D. 1, Danielson, Conn. 1892
- Coombs, Albert Linscott, R.D. 2, Laconia, N. H. 1929
- Coons, Alfred H., 36 Ascutney St., Windsor, Vt.
- [Coop, Charles, *deceased.* 261
- Cooper, Alexander C., 274 Pearl St., Rochester 7, N. Y.
- Cooper, Charles William, Jr., 532 S. Poplar St., Brea, Cal.
- Cooper, Francis Leroy, 15 Highland St., Meredith, N. H.
- [Cooper, Frederick, *deceased.* 261
- Cooper, Horace Nelson, *Ch. U. S. Air Force.* 1941
- Cooper, Peter, *Pf.*, 807 Walker Ave., Memphis 6, Tenn. 1924
- Coovert, James Robert, 149 Market St., Aurora, Ind. 1920
- Copeland, Joseph H., 2502 Elm Ave., Portsmouth, Va.
- Copeland, Joseph McKinley, 1411 Highland Ave., Portsmouth 17, Va.
- Copenhaver, Charles Leonard, 1515 Garfield St., South Pasadena, Cal.
- Corbin, Glenn Howard, *Edu.*, P.O. Box 119, Woodland Hills, Cal. 1934
- Cordill, Tunis S., Jr., *Ch. U. S. Air Force.* 1926
- Corea, Mrs. Mina Alicia, 300 Manet Ave., Quincy 69, Mass.
- Corea, Peter Vincent, 300 Manet Ave., Quincy 69, Mass.
- Corley, Douglas Hilary, *Pf.*, 175 N. Keats Ave., Louisville 6, Ky. 1913
- Corneliusen, John Bernard, 1425 Laurent St., Santa Cruz, Cal.
- Cornell, David Arnold, Saugatuck, Mich. 256
- Cornell, Raymond J., 4301 Holland Dr., Des Moines 10, Iowa. 1929
- Cornett, James B., 4 E. 13th St., Danville, Ill.
- Cornish, Thomas John William, Cornish, Me.
- Cornwell, Albert G., 11 Crescent St., Derry Village, N. H.
- Corpe, John Franklin, Pomona Park, Fla.
- Corson, Thomas Moody, P.O. Box 684, Atascadero, Cal. 1906
- Cortezan, Catalino C., Koloa, Kauai, T. H. 1932
- Cortner, Arlie E., 617 S. 29th St., Lafayette, Ind. 1911
- Cory, George Lewis, 3 Center St., Granby, Mass.
- Cosby, Beverly Roy, 4415 Boonsboro Rd., Lynchburg, Va.
- Cosseboom, Raymond J., *i.d.w.*, R.D. 1, Framingham, Mass. 1933
- Costikyan, Jack, P.O. Box 21, Danville, Ill.
- Cotten, Edward T., 3774 Glenway Ave., Cincinnati 5, Ohio.
- Cottle, Gardner Dixon, 20 South St., Bellows Falls, Vt.
- Cotton, Warren Eugene, 1522 Rossman St., S.E., Grand Rapids, Mich.
- [Cottrill, George E., R. 7, Chillicothe, Ohio. 1914
- Couch, Albert Edward, 8615 114th St., Richmond Hill 18, N. Y.
- Couch, Walter Gilmore, Jr., 110 Pine St., Florence, Mass.
- Coulter, Charles Wellesley, 510 E. Palm Ave., Dade City, Fla. 1909
- Coulthard, Arthur, 28 Maplewood Ter., New Bedford, Mass.
- Council, Herbert George, Jr., 35 W. Court St., Warsaw, N. Y.
- Counts, Lewis J., Box 35, Richmond Dale, Ohio.
- Cousins, William A., *Bus.*, R.D. 1, Lamberts-ville, Pa. 1950
- Covell, Clarence Lewis, R. 1, Box 67, Beaver Creek, Ore.
- Cowan, John Louis, 1831 E. Minnehaha St., Saint Paul 6, Minn. 256
- Cowles, Edward Upson, *P.em.*, Star R., Huntington Rd., Worthington, Mass.
- Cowles, Oliver Howard, 18000 Bradgate Ave., Cleveland 11, Ohio.
- Cowles, S. Macon, Jr., 2885 Live Oak Cir., Salt Lake City 17, Utah.
- Cowling, Donald John, *Pr.em.*, 1985 Queen Ave., S., Minneapolis 5, Minn. 1906
- Cox, Mrs. Bessie Anderson, R.D. 1, Machias, Me. 1935
- Cox, H. Vance, Sr., Ramseur, N. C.
- Cox, Homer William, Hedley, Tex. 1910
- Cox, William James, Jr., 29 South St., South-bridge, Mass.
- Craig, Andrew Keith, *St.*, 415 N. Martin St., Muncie, Ind. 17, 1935
- Craig, Eber Eldon, *P.em.*, Box 887, North Attleboro, Mass. 1908
- Craig, John G. (*Ch. Veterans Admin.*), 725 N. Linn St., Iowa City, Iowa.
- Craig, Leslie Ramsay, 514 Newport Ave., South Attleboro, Mass.
- Cram, Harold Franklin, 751 Alameda De Las Pulgas, Belmont, Cal.
- Crance, Thomas V., 1734 W. Atlantic St., Springfield, Mo.
- Crandall, George Everett, 1519 W. Lovell St., Kalamazoo, Mich.
- Crandall, Joseph Mace, Maquoketa, Iowa.
- Crane, Berten Emery, Box 265, Forest Grove, Ore. 1913
- Crane, John Vincent, P.O. Box 265, Forest Grove, Ore. 5
- Crane, William Merriam, Richmond, Mass. 1907
- Cranston, John P., Jr., R.D. 1, Old Orchard Beach 3, Me.
- Craw, Harold Everett, 164 Deer Hill Ave., Danbury, Conn.
- Crawford, Cedric Errol, 13211 Second St., Chino, Cal.
- Crawford, Robert Eugene, 53 Elm St., Woburn, Mass.
- Creech, Donald Gilbert, 55 Church St., Spencerport, N. Y.
- Crippen, G. Waldo, Seneca, Kans.
- Crisp, William Ellis, Jr., Box 207, Kualapuu, Molokai, T. H.
- Crist, Bertrand Robert, 2620 Huntington Dr., San Marino 9, Cal.
- [Crockett, Barney Clyde, *deceased.* 261
- Crockett, David, 49 Durant St., Manchester, Conn. 1922
- Crockett, Larrimore Clyde, R.D. 2, Putney, Vt. 256
- Croker, Mrs. Roberta Leslie, 602 W. Sixth St., Ogallala, Neb.
- Croker, Russell Ernest, 602 W. Sixth St., Ogallala, Neb.
- Crook, Frank, 227 Newman Ave., Rumford 16, R. I. 14
- Crook, Malcolm Spencer, 202 Monument St., Groton, Conn.
- Crook, Walter Edgar, *Bus.*, 48 Pearsall Ave., Freeport, N. Y. 1927
- Crooker, Charles Westcott, Main St., Rutland, Mass.
- Crooks, Charles Melvis, 101 Merriam St., Lexington 73, Mass. 1897
- Crosby, George W., Carlisle, Iowa. 1904
- Crosby, Thomas LeRoy, 1906 McKinley St., Honolulu, T. H.
- Crosby, Wilbur O., McGregor, Iowa.
- Croskery, Robert W., Taconic Rd., Greenwich, Conn.
- Crosland, Stanley Booth, 817 Businell Ave., Beloit, Wis.
- Cross, David Theodore, Box 12, Main St., Southboro, Mass. 256
- Cross, Earl Lee, 920 W. Green St., Highpoint, N. C.
- Cross, Laurance Luther, *p.o.d.*, 2064 Los Angeles Ave., Berkeley 7, Cal. 1917
- Cross, Paul Focas, 10 Norman Rd., Saugus, Mass.

- Cross, Raymond Willard, 34 Rainbow Dr.,
Waterloo, Iowa. 1912
- Cross, Rowland McLean, 735 Priscilla Way,
Claremont, Cal. 1917
- Crouch, William George, *My. % Sudan In-
terior Mission, Igbaja via Ilorin, Nigeria,
British West Africa.* 1937
- Crowe, John Rutledge, Box 157, Harrison,
Me. 1937
- Crowe, Joseph Osborne, R.D. 1, Chardon,
Ohio.
- Crowell, Clark M., Blairsburg, Iowa.
- Crowell, Walter Bernard, 335 E. Second St.,
El Paso, Ill. 256
- Crowle, David Rawlings, 131 Centennial Ave.,
Litchfield, Mich. 256
- Crownfield, David Ring, 8 Linsey St., Dor-
chester 24, Mass.
- Crusius, Carl F., 1225 W. Montana Ave., Chi-
cago 14, Ill. 1911
- Crutcher, James T., *transferred from Bapt.,
1103 Lester St., Thomasville, Ga.*
- Crutcher, John Burton, 1518 Edmunds Ave.,
Phenix City, Ala.
- Crutchfield, Gaither C., Walters, Va.
- Crutchfield, Henry Ervin, Wakefield, Va.
- Cruze, James Alfred, *Ch., U.S. Air Force.* 1956
- Culbertson, Henry Alvin, 2993 Crestford Dr.,
Altadena, Cal.
- Cullen, James R., 1613 Forest Hills Dr.,
Okemos, Mich. 1923
- Cullen, Vesta Sturgis, *S.W., 1613 Forest Hills
Dr., Okemos, Mich.* 1923
- Cullens, Paul Archibald, Box 172, Newtown,
Conn.
- Culver, Edward Laurence, R. 2, Sabina, Ohio.
- Culver, Mrs. Elsie Thomas, Mills College,
Oakland, Cal. 1944
- Cumming, Charles Gordon, 15 Fifth St., Ban-
gor, Me. 1915
- Cummings, Stanley, 191 Middlesex Ave.,
Wilmington, Mass.
- Cunningham, Ed, *Bus., 7507½ Auroro St.,
Seattle 3, Wash.* 1933
- Cunningham, Howard, 1325 Oberlin Rd.,
Raleigh, N. C.
- Curdy, Harold Melvin, R. 6, Marion, Ind.
- Carl, Otto LeRoy, N. Lakeview Dr., Sebring,
Fla. 1907
- Curless, Roy Charles, 319 N. Main St., Sey-
mour, Wis.
- Curry, Emerson Ladd, 10 Keswick St., Boston,
Mass.
- Curtis, Charles N., *Bus., 3810 N. Madison St.,
Tacoma 7, Wash.* 1915
- Curtis, Harold William, P.O. Box 461, Bel-
chertown, Mass. 1916
- Curtis, Thomas, 334 Eighth St., Elyria, Ohio.
- Curtis, Willard H., *Bus., R.D. 3, Farmington,
Me.* 1914
- Curtright, Arthur C., Savannah State College,
Savannah, Ga.
- Curts, Isham L., Albany, Ind.
- Cushing, Samuel A., 1011 N. Lincoln St.,
Hastings, Neb.
- Cutbill, Harold Clifford, *S.W., P.O. Box 234,
South Norwalk, Conn.* 1924
- Cutler, Elisha Pomeroy, Richmond, Mass.
- Cutter, Frank Raymond, 22 Pierce St., North
Leominster, Mass.
- Cuttler, H. Lewis, 17 Crescent St., Biddeford,
Me.
- Czatt, Milton Stacey, *Ch., Brattleboro, Vt.* 1923
- Dabney, Vaughan, 1793 Beacon St., Brook-
line, Mass. 1909
- Dahl, Edward Curtis, 32 Forest St., New
Britain, Conn. 11
- Dahl, George, *Pf. em., 209 Livingston St.,
New Haven 11, Conn.* 1914
- Dahlman, John Stanley, Norton, Mass.
- Dahlstrom, Paul Todd, 713 Third Ave., S.,
 Fargo, N. D.
- Dahmer, Edward Victor, 209 Everett St.,
Brush, Colo.
- Dailey, James Albert, Jr., 443 S. Willard St.,
Burlington, Vt.
- Dalbeck, Gordon Earl, *Bus., 11171 Gramercy
Pl., Arlington, Cal.* 1950
- Dale, John Harold, *P.em., Andover Rd.,
Billerica, Mass.* 1903
- Dale, William W., *P.em., 4024 Quail Ave.,
Minneapolis 22, Minn.* 1913
- Dalrymple, Mrs. Bernice C., *Min. R.E., 1216
Seneca St., S.W., Grand Rapids 9, Mich.* 1946
- Dalrymple, Dean Edward, 911 Franklin St.,
S.E., Grand Rapids, Mich.
- Dalrymple, Homer Ellett, 1216 Seneca St.,
S.W., Grand Rapids 9, Mich.
- Dalrymple, Merrill, John Allen, 455 Pierson
Ave., Crystal Lake, Ill.
- Dalton, Glen D., *Sec., 740 Langdon St., Madi-
son 5, Wis.* 1943
- Dalton, Robert Hatcher, *Pf., 621 Highland
Rd., Ithaca, N. Y.* 1938
- [Dalzell, George, *deceased.* 261
- Damron, Roy Beecher, *p. atl., 2103 Nuuanu
Ave., Honolulu, T. H.*
- Danberg, Neil Byron, 320 S. 54th St., Omaha
3, Neb.
- Dandar, Alex Elias, 106 S. Main St., West
Milton, Ohio.
- Danforth, Ralph E., Noank, Conn. 1901
- Daniel, John Irving, *p.o.d., 74 Silver St.,
Waterville, Me.* 1930
- Daniel, R. Bervyn, 65 Newbury Ave., North
Quincy 71, Mass.
- Daniels, Gibson Israel, 265 E. State St., West-
port, Conn. 9, 10
- Daniels, Israel, 1 Bevedere Ave., Jewett
City, Conn.
- Daniels, Vincent H., 106 Sound Beach Ave.,
Old Greenwich, Conn.
- Danielson, Laurence Sanford, *Bus., 1188 Ford
Rd., Cleveland 24, Ohio.* 1943
- Danner, Howard Swineford, Jr., Jefferson-
ville, Vt.
- Darakjian, Avedis Sarkis, *P.em., 633 Park
Ave., Collingswood, N. J.* 1907
- Darr, John Whittier, Sr., *Pf., 54 Gleason Rd.,
Middletown, Conn.* 1915
- Darrah, Theodore Stanley, *Pf., Knowles Mem-
orial Chapel, Rollins College, Winter
Park, Fla.* 1939
- Darsie, Charles D., *Edu., 9 Susanna Ct.,
Hyde Park, Mass.* 1941
- Davenport, Harold Allen, 611 First Ave.,
Council Bluffs, Iowa.
- Davenport, James Walker, Soddy, Tenn. 1916
- David, Evan, Box 614, Blaine, Wash.
- Davids, David E., 208 Walnut St., Marshall,
Minn.
- Davidson, Floyd Quenton, 1007 First Ave.,
E., Oskaloosa, Iowa.
- Davidson, Harry Carter, *Pr., Union College,
Schenectady, N. Y.* 1935
- Davie, Malcolm Henderson, 73 Brooks St.,
Brighton 35, Mass.
- Davies, Arthur Thomas, *Ch., Fairmont Hospi-
tal, San Leandro, Cal.* 1912
- Davies, Horton M., *Edu., 30 College Rd.,
Princeton, N. J.* 1942
- Davies, Howell David, *Sec., 100 N. LaSalle
St., Chicago 2, Ill.* 1909
- Davies, Paul Armstrong, *St., 627 Park Bldg.,
Portland 5, Ore.* 19, 1920
- Davies, W. D., *Edu., 51 College Rd., Prince-
ton, N. J.* 1941
- Davies, William J., *P.em., 4824 W. Hubbard
St., Chicago 44, Ill.* 1913
- [Davis, Albert Putnam, *deceased.* 261
- Davis, Alfred C., 619 Nassau St., New Lon-
don, Wis.
- Davis, Asa Johnson, Jr., 179 Victoria St., San
Francisco 27, Cal.
- Davis, Charles Wheeler, *Bus., 20 S. Church
St., Waynesboro, Pa.* 1905
- Davis, David Justin, 3432 Devon Rd., Miami
33, Fla.
- Davis, Earnest O., *p.o.d., Grass Lake, Mich.* 1934

- Davis, Felix Gingrich, 27 Locust St., Jamestown, N. Y.
- Davis, Felix McCamey, Jr., 14 Robbins Rd., Kensington, Conn.
- Davis, Frank, 2806 Taliesen Dr., Kalamazoo, Mich. 1907
- Davis, Frederick Lincoln, address unknown. 1893
- Davis, Harold Lyburn, 4428 Bellevista Dr., Toledo 12, Ohio.
- Davis, James Edward, Box 2, Waialua, Oahu, T. H.
- Davis, James McCoy, *Pf.*, 603 E. Madison St., Ann Arbor, Mich. 1942
- Davis, Jerome, *Loc.*, 489 Ocean Ave., West Haven 16, Conn. 1920
- Davis, Keith Arlington, 203 S. Mears St., Whitehall, Mich.
- [D]avis, Lloyd Granville, *deceased.* 261
- Davis, Norman Sewell, 53 Trimount St., Dedham, Mass. 1929
- Davis, Paul Robert, 1016 N. Seventh St., Garden City, Kans.
- Davis, Richard Allen, 5402 Suwannee Ave., Tampa 4, Fla.
- Davis, Robert Galletly, 272 Bedford Ave., Mount Vernon, N. Y.
- Davis, Royal Gile, 51 Court St., Houlton, Me.
- Davis, Walter Bond, 44 Rossmere St., Newtonville 50, Mass.
- Davis, Wilfred Grenfell, *S.W.*, 4460 Maple Ave., La Mesa, Cal. 1940
- Davis, William Albert, 6310 W. 29th Ave., Denver 15, Colo.
- Davis, William B., P.O. Box 116, Kingston, R. I.
- Davis, William Jefferson, 1512 E. Lee St., High Point, N. C.
- Davison, Roy James, *3436 Durocher St., Montreal, Canada.* 1953
- Dawe, Lorenzo T., 19 N. Main St., Ipswich, Mass.
- Dawe, Percy Vivian, 416 E. Acre Dr., Plantation, Fort Lauderdale, Fla.
- Dawson, C. Richard, *Dir. R.E.*, First Cong. Church, Stoneham, Mass. 1944
- Dawson, Francis L., 2303 G Avenue, Anacortes, Wash.
- Dawson, Richard A., 1752 Addison Rd., Palos Verdes Estates, Cal.
- Day, Edward Whitfield, 115 E. 14th St., Hutchinson, Kans.
- [D]ay, George Leader, *deceased.*
- Day, Philip F., Box 801, Mukwonago, Wis.
- Day, Theodore Chipman, *Sec.*, 14 Beacon St., Boston 8, Mass. 1945
- Deale, Mrs. Jessie M., Box 148, Suncook, N. H.
- Dean, Bruce St. Clair, 635 S. Lincoln Ave., Hinsdale, Ill.
- Dean, David Joseph, Maple St., Sturbridge, Mass.
- Dean, Lloyd Fulton, *Pf.*, 6 Bellevue Ave., Winchester, Mass. 1946
- [D]ean, Thomas Jackson, *deceased.* 261
- Deane, William Nelson, *T.*, 64 Burk St., Dorchester, Mass. 1945
- Dearmond, F. A., *Stouffville, Ontario, Canada.*
- Debbink, David Henry, 525 Cheshire Dr., N.E., Grand Rapids, Mich. 256
- DeBilio, Francis Dominic, 1338 Schenectady Ave., Brooklyn 3, N. Y.
- DeBoer, Dowie G., 28 Clafin St., Milford, Mass.
- DeBoer, John Charles, 31 W. Linwood Ave., Maple Shade, N. J.
- DeBolt, Walter W., Nashua, Iowa.
- Deck, Herbert Heller, Jr., Box 233, West Yarmouth, Mass.
- Deck, Herbert Heller, Sr., 201 15th St., Holly Hill, Fla.
- Decker, Arthur C., 414 S. Plum St., Troy, Ohio.
- Decker, John G., Box 156, Amery, Wis.
- DeCoursey, Don Leslie, *Bus.*, 29 E. Wentworth Ct., Minneapolis, Minn. 1940
- Dederer, Anna, *A.B.C.F.M.* 1949
- Dee, Sidney E., 502 Allen Ave., Portland, Me. 1936
- Deems, Mervin Monroe, *Pf.*, 199 Cedar St., Bangor, Me. 14, 1923
- Defur, Clarence E., 1810 Bella St., Boise, Ida. 1894
- Deinstadt, Leslie Gray, (*Ch. Veterans Admin.*) 3501 Forest Dr., Cheyenne, Wyo.
- De Jarnett, Alva Lyle, R. 1, Soddy, Tenn. 1894
- Delabarre, Arthur Charles, 312 S. Seventh St., Walla Walla, Wash.
- Dell, Robert Baird, Box 705, Baker, Mont.
- deMar Shimun, Sadook, 1034 W. Sheridan Rd., Chicago 40, Ill. 1939
- Deming, Wilbur Stone, Box 423, Hillsboro, N. H. 14
- Demler, Henry, 5168 N. 34th St., Milwaukee 3, Wis.
- Dengler, Mrs. Louise Brown, R. 2, Elgin, Neb.
- Denison, Clark A., 601 Geneva Rd., Dayton 7, Ohio 1923
- Denison, R. Russell, 2804 Archwood Ave., Cleveland 9, Ohio.
- Denlinger, Everett E., *p.o.d.*, DeGraff, Ohio. 1931
- [D]enlinger, William Linville, *deceased.* 261
- Dennett, Robert Barnard, 17 Wellesley St., Pittsfield, Mass.
- Dennis, Orville M., 881 S. Remington Rd., Columbus 9, Ohio. 1935
- Dennison, Henry Holling, *Bus.*, 24 Prospect Hill Rd., Lexington 73, Mass. 1927
- DePoister, W. Marston, *Pf.*, Chapman College, Orange, Cal. 1930
- Deras, Evangelos Nicolas, *My.*, *Deras, BD, Cappadocia St. 59, Nicaea, Piraenus, Greece.* 1952
- Derby, Marvin L., 354 Depot St., South Easton, Mass.
- Derr, Thomas Sieger, *Ch.*, 1932 Bryant St., Palo Alto, Cal. 1956
- Derry, Rufus Klondyke, Cascade Locks, Ore.
- Dershem, Paul Elwood, 2573 Doris Ave., Union, N. J.
- [D]esha, Stephen L., Jr., *deceased.*
- Desmond, Minot Sargent, 36 Foster St., Danbury, Conn.
- Desmond, Oviatt Edwin, *Coll. p.*, 1700 Fourth St., S.E., Minneapolis 14, Minn. 1929
- deSousa, John Rinaldo, *Sec.*, 125 Sherman St., Hartford 5, Conn. 1945
- Desterhaft, Alvin F., 79 Seventh St., Turners Falls, Mass.
- de Stigter, Cornelius, *T.*, 22303 Park St., Dearborn, Mich. 1954
- Detmers, Howard A., *Edu.*, Forks, Wash. 1917
- Detweiler, Leonard Arthur, R. D. 1, Stepey, Conn.
- de Vries, Maurice Lawrence, 154 Allen St., Massena, N. Y.
- DeWeese, Harry, *Bus.*, Brunswick, Mo. (—)
- Dewey, Kirk Martin, 1409 Avenue E, Billings, Mont.
- Dewey, Robert Dyckman, 1290 Pierce St., Birmingham, Mich.
- DeWitt, Dale, *Bus.*, 10 Park Ave., New York 16, N. Y. 1927
- DeWolfe, Thomas Oliver, East Derry, N. H.
- Deyo, John Maurice, *P.em.*, 300 Mill Hill Rd., Southport, Conn. 1910
- DeYoung, Quintin Richard, 2008 W. 70th St., Los Angeles 47, Cal.
- Diaz-Acosta, Juan, Santa Isabel, P. R. 1913
- Diaz-Cardona, Ismael, Box 315, Guayanilla, P. R.
- Dice, Orin Edward, *i.d.w.*, 27 Cottrell St., Mystic, Conn. 1930
- Dick, Thomas Chalmers, Jr., 1935 D Street, Lincoln 2, Neb.
- Dickey, John Gilman, 2405 Cedar St., Forest Grove, Ore. 1904
- Dickey, Paul Gilman, Box 602, Oceanlake, Ore.
- Dickinson, Edwards Haven, Lyme, N. H.
- Dickinson, Estella A., Hardwick, Vt. 1948
- Dickinson, Leon Archibald, Jr., *Firestone Plantation Co., Ltd., Harbel, Liberia.* 1939
- Dickinson, Rhoda Jane, 2317 Bryant Ave., S., Minneapolis 5, Minn.

- Dickinson, Richard Donald Nye, Jr., *Ch.*,
Wheaton College, Norton, Mass. 256, 1957
- Dickinson, Selden Curtiss, Jr., 1954 B Street,
Lincoln 2, Neb.
- Dickinson, Selden Curtiss, Sr., *P.em.*, Box
652, Eaton, Colo. 1891
- Dickinson, Walter Byron, 347 Pennsylvania
Ave., Plymouth, Ind. 1906
- Dickson, George A., R.D. 2, Perry, N. Y.
- Dickson, Ronald Warren, *Sec.*, 535 S. Hoover
St., Los Angeles 5, Cal.
- Diede, Richard Raymond, 2400 N. Haley St.,
Bakersfield, Cal.
- Dierdorff, Russell D., 1097 14th Ave., S.E.,
Minneapolis 14, Minn.
- Dierlamm, Cleveland Reuben, Shohola, Pa. 1915
- Dietrich, Henry J., *P.em.*, 611 N. Choteau
Ave., Hardin, Mont. 1901
- Dille, Carl R., *A.B.C.F.M.* 1928
- Diller, Stephen M. J., 809 Washington St.,
Highland, Ill.
- Dimock, Herbert Eddy, 6004 W. Orleans St.,
Seattle 16, Wash.
- Dingwell, James Davidson, 50 Kossuth St.,
Pawtucket, R. I. 1895
- Distant, Lewis Edward, 9 Chestnut St., Pitts-
field, N. H.
- Dittmar, Charles A., *transferred from Presb.*,
504 G Street, Cheney, Wash.
- Divine, Robert J., 18 First Ave., Seymour,
Conn.
- Dixon, Daleo E., *Bus.*, 404 N. Pearl St., Gran-
ville, Ohio. 1908
- [Dixon, Frederick Rudolph, *deceased.*
- Dixon, Herbert, Leverett, Mass.
- Dixon, Ralph Lee, Jr., Medicine Lake, Mont.
- Dixon, Theodore Tuttle, 16 Hillcrest Rd.,
Plainville, Conn.
- Dixon, Thomas Bainbridge, Phelps, Wis.
- Doak, Homer Alson, 614 State St., Osage,
Iowa.
- [Dobeck, Robert, *deceased.* 261
- Dobler, Walter Emmanuel, *Sec.*, 14 Beacon
St., Boston 8, Mass. 9, 1942
- Doekery, C. Arnold, Box 244, Weaverville,
Cal.
- Dodder, Grover Clyde, *p.o.d.*, 2102 Cardinal
Dr., Arlington Heights, Ill. 1950
- Dodds, Robert Clyde, 238 W. Main St.,
Waterbury 2, Conn.
- Dodge, Edward Hathaway, 48 Bellevue St.,
West Roxbury 32, Mass.
- Dodge, Witherspoon, *Bus.*, 4294 N. High St.,
Columbus 14, Ohio. 1913
- Dodson, Linden Seymour, *Ch.*, Box B, Seago-
ville, Tex. 1951
- Doherty, Mrs. Mary Elizabeth, 38 29th St.,
Columbus, Ga.
- Doherty, Peter, 38 29th St., Columbus, Ga.
- [Doidge, William, *deceased.*
- Dollar, Charles Carl, Box 208, Bertha, Minn.
- Dollar, Jesse Holliday, 2308 Roanoke Ave.,
Newport News, Va. 4
- Dollar, Melvin H., 3507 Bainbridge Blvd.,
South Norfolk 6, Va.
- [Dollison, A. J., *deceased.* 261
- Dominick, George Peirson, *Ch.*, State Hospi-
tal, Jamestown, N. D. 1945
- Donavan, Paul Raymond, Jr., 210 S. 16th
Ave., Yakima, Wash.
- Dorey, Frank David, address unknown. 1943
- Dorn, William VanBuran, 1114 Ninth St.,
Aurora, Neb.
- Dorney, John William, 34 O'Neil St., Hudson,
Mass.
- [Dorrell, Mrs. Edith, *deceased.*
- Dorsett, Howard Merle, T., 3041 S. Birch St.,
Denver, Colo. 1947
- Dorsett, Melvin Clark, 2136 S. Columbine
St., Denver 10, Colo. 1923
- Dossett, Lorraine, P.O. Box 297, Steilacoom,
Wash.
- Doty, Fred O., 22417 Dolorusa St., Woodland
Hills, Cal.
- Douglas, Earl William, *Sec.*, 14 Beacon St.,
Boston 8, Mass. 18, 1935
- Douglas, George Harley, 2 High St., Hayden-
ville, Mass.
- Douglas, Glenn Welmer, Salem, N. H. 1911
- Douglas, John W., 1121 Maple Ave., Niagara
Falls, N. Y.
- Douglas, Stine O., *Bus.*, N. 6112 Audubon
St., Spokane 15, Wash. 1946
- Douglas, Vince Wade, transferred from Bapt.,
Dorchester Center, McIntosh, Ga.
- Douglash, Fred R., R. 5, Frankfort, Ind. 1929
- Douglash, John J., 421 S. Mayo St., Compton,
Cal. 1897
- Douglash, Roscoe Dwight, *P.em.*, P.O. Box
297, Ferndale, Cal. 1903
- Douglash, Truman Bartlett, *Sec.*, 287 Fourth
Ave., New York 10, N. Y. 4, 6, 9, 11, 13, 1923
- Downes, W. Wallace, 311 Eighth Ave., Pel-
ham, N. Y.
- Downey, William Bertrand, Box 396, Fessen-
den, N. D.
- Downey, William Emerson, Jr., 315 River
Rd., Lonsdale, R. I.
- Downs, Aaron Worth, 343 Princeton Ave.,
Elyria, Ohio.
- Downs, Darley, *A.B.C.F.M.* 1916
- Dowty, Paul Willard, Manson, Iowa.
- Doyle, John, *Ch.*, 111 Middle St., Portsmouth,
Va. 1923
- Drake, Charles H., Jr., *Pf.*, Berea College,
Berea, Ky.
- Drake, Francis Augustus, Westboro, Ohio.
- Drake, George Bryant, *Sec.*, 19 S. LaSalle St.,
Chicago 3, Ill. 5, 6, 9, 1921
- Drebes, Erich, *Caixa Postal 402, Pelotas, Rio
Grande do Sul, Brazil, S. A.* 1950
- Dreher, George Kelsey, 944 Falmouth St.,
Wichita 12, Kans.
- Dreier, Nelson Conrad, *St.*, 2103 Nuuanu
Ave., Honolulu 17, T. H. 17, 1929
- Drew, Bernard Thontas, 258 Kenyon St.,
Hartford 5, Conn.
- Drew, George Elbert, 1375 W. Clifton Blvd.,
Lakewood 7, Ohio.
- Driftmier, Frederick Field, 57 Pineywoods
Ave., Springfield 8, Mass.
- Driscoll, Edward Ahmuty, *i.d.w.*, 697 Park
Lane, Decatur, Ga. 1932
- Driver, George Hibbert, 31 Waldron St.,
Marblehead, Mass. 1907
- Dryden, Reginald N., 110 E. Ash St., Three
Oaks, Mich.
- Dubbs, Harrison W., 28 Church St., Gorham,
Me.
- Duddy, Frank E., *Sec.*, 72 Burncoat Rd.,
Worcester 5, Mass. 18, 1916
- Dudley, Joseph Harwood, 1660 S. Beretania
St., Honolulu 14, T. H.
- Dudley, Raymond Augur, *Sec.*, 14 Beacon St.,
Boston 8, Mass. 6, 1919
- Dudley, W. Ewart, 247 Hillsdale St., Hills-
dale, Mich.
- Dudley, William Ewart, *P.em.*, East Leverett,
Mass. 1915
- Dudley, William Hugh, 130 Broad Blvd.,
Cuyahoga Falls, Ohio.
- Duenow, Herbert H., 328 N. Harvey Ave.,
Oak Park, Ill.
- Duerson, Leo Lutz, Box 85, Dousman, Wis.
- Duffey, James Orville, R. 1, Lopez, Wash.
- DuFresne, Charles Richard, 2920 Van Aken
Blvd., Shaker Heights 20, Ohio.
- Duglay, Hugh, Parker St., Falmouth, Mass. 1923
- Duke, George Tunnicliffe, Dunbarton, N. H.
- Duke, Robert Woodward, 49 Hazel Rd.,
Dover, Del.
- Dukes, Hubert Noland, 1131 Walnut St.,
Berkeley 9, Cal.
- Dulgarian, Earl Sarkis, *Bus.*, 32 Glendale St.,
Providence, R. I. 1917
- Dull, Wilbert E., 2032 N. Taylor St., Topeka,
Kans.
- Dumm, Benjamin Alfred, *P.em.*, North Weare,
N. H. 1891
- Duncan, Charles A., R. 2, Warren, Ind. 1921
- Duncan, Herbert E., 3600 Walnut St., Kansas
City, Mo.

- Duncan, John, 3939 S.E. Kelly St., Portland 2, Ore. 1912
- Duncanson, Richard Weir, *Asso.*, 115 Hillside St., Bennington, Vt. 256, 1957
- Dungan, T. Arthur, 4356 N.E. 33rd Ave., Portland 12, Ore. 1900
- Dunham, Clarence Stanfield, 3011 N. 12th St., Tacoma 6, Wash. 1916
- Dunham, Chester F., *P.em.*, 3456 Island Ave., Toledo 9, Ohio. 1916
- Dunlap, Harry Philip, Valois, N. Y.
- Dunn, Frank Edmund, 21 N. Westfield St., Feeding Hills, Mass.
- Dunn, Horace H., 7920 Oak Park Ave., Oak Lawn, Ill.
- Dunning, Morton Dexter, Hungary Rd., Granby, Conn. 1899
- Dunning, Philip Howard, *i.d.w.*, 311 W. 23rd St., Wilmington, Del. 1950
- Dunstan, John Leslie, *Pf.*, Andover Newton Theological School, Newton Center 59, Mass. 1932
- Dunstan, William Thomas, 71 Park St., Arcade, N. Y. 1923
- Dupree, William D., Box 927, Bureau, Ill.
- DuPriest, Albert Lec, *Bus.*, R. 9, Huntington, Ind. 1940
- Durant, Cecil H., 1028 Union Ave., New York 59, N. Y. 1942
- Durgin, Lawrence Lazelle, 20 Diman Pl., Providence 6, R. I. 5, 9
- Durstan, Alfred S., address unknown. 1883
- Dutton, Philip Drew, Benzonia, Mich.
- Dutton, Robert Lee, *Ch.*, 83 Winter St., Mansfield, Mass. 1936
- Duvall, Sylvanus Milne, *Pf.*, 5206 University Ave., Chicago 15, Ill. 1924
- Dyce, Arthur William, *P.em.*, 47 Torrey St., South Weymouth, Mass. 1911
- Dyer, Frank, 460 Sycamore Rd., Santa Monica, Cal. 1897
- Dyer, Jacob Alexander, *S.W.*, 3663 Nostrand Ave., Brooklyn, N. Y. 1931
- Eaheart, Karl Frederic, Jr., *Ch. U. S. Army.* 1949
- Earnhart, Lowell A., *transferred from Presb.*, Box 80, Dangola, Ill.
- Eastman, Finley Eugene, *P.em.*, 5011 Leavitt Rd., R.D. 2, Lorain, Ohio. 1907
- Eastman, Fred, 570 W. Eighth St., Claremont, Cal. 1911
- Eastman, Harvey Morse, *deceased.* 261
- Eastman, Vinton Powers, *Bus.*, 9434 38th Ave., S., Seattle 8, Wash. 1907
- Easton, Carlton, R.D. 1, Durham, N. H.
- Eaton, David Haskell, 8 East St., Weymouth Heights 89, Mass.
- Eaton, Ellis F., 120 E. Main St., Elbridge, N. Y.
- Eaton, James Alonza, address unknown. 1946
- Eaton, Kenneth Oxner, 444 E. Broad St., Columbus, Ohio.
- Eaton, Walter S., 277 State St., Augusta, Me. 1891
- Ebel, Leonard Julius, 9525 Colesville Rd., Silver Spring, Md. 6
- Eberhart, Elvin Thayne, Cathlamet, Wash.
- Ebersole, Charles David, Wakonda, S. D.
- Ebertz, William Alvin, 408 E. Washington St., Hillsboro, Ore.
- Echevarria, Eulogio, Villalba, P. R.
- Eck, Marshall Owen, 29 School St., Northboro, Mass.
- Eckerson, Earl Raymond, South Bristol, Me. 256
- Eckerson, Ray, 1240 W. Francis St., Ontario, Cal. 1899
- Eckhoff, Philip J., Stillman Valley, Ill.
- Eddleman, Henry C., R.D. 1, Dewey Rose, Ga.
- Eddleston, James Harold, 48 Maple St., Grant, Mich.
- Eddy, Allen Leroy, 632 Broad St., Grinnell, Iowa. 1911
- Eddy, Elmer Newton, *Lec.*, 16 Holton St., Peabody, Mass. 1928
- Eddy, Mrs. Margaret Ruth, *i.d.w.*, 321 E. 100th St., New York 29, N. Y. 1951
- Eddy, Norman Cooley, *i.d.w.*, 321 E. 100th St., New York 29, N. Y. 1951
- Eddy, Robert Leigh, Little Compton, R. I.
- Edgar, Robert A., 1000 Elm St., Glenview, Ill.
- Edge, William Fred, 62 Colony St., Meriden, Conn.
- Edmonds, Henry Morris, *P.em.*, 2409 Henrietta Rd., Birmingham, Ala. 1907
- Edmondson, James Victor, Box 123, Northfield, Conn. 256
- Edquist, Theodore C., 848 Lake St., Oak Park, Ill.
- Edwards, Charles S., 45 Princeton Blvd., North Chelmsford, Mass.
- Edwards, Frank Lincoln, *St.*, 165 N. Kenilworth Ave., Oak Park, Ill. 17, 1926
- Edwards, Grace Loomis, *T.*, 2512 E. Hartford Ave., Milwaukee, Wis. 1944
- Edwards, J. Edgar, 524 Thompson St., Ann Arbor, Mich.
- Edwards, Kenyon, *Box 219, Stouffville, Ontario, Canada.*
- Edwards, March Butler, 368 Convent Ave., New York, N. Y.
- Edwards, Otto Emil, R.D. 3, Box 158, Bristol, Vt. 1911
- Edwards, Robert Lansing, 10 Woodland St., Hartford 5, Conn.
- Edwards, Mrs. Sarah Alexander, 284 N. Oxford St., Hartford, Conn. 1951
- Edwards, William Meredith, 35085 Ridge St., Richmond, Mich.
- Eddyean, Alfred Rowe, *Pf.*, 818 W. 43rd St., Indianapolis, Ind.
- Eells, Edwin, Herrick House, Bartlett, Ill. 1918
- Eggleston, Herbert James, 821 Second St., Kahului, Maui, T. H.
- Ehlers, Harry Theodore, Gilbert, Iowa.
- Ehlers, Jacob Henry, 428 Baltimore St., Hanover, Pa. 1913
- Ehlike, Fernando G., *Aldea San Antonio, Urdinarrain, Entre Rios, Argentina, S. A.* 1949
- Ehly, Gerald Leon, 32 Booraem Ave., Jersey City, N. J.
- Eichler, George E., *P.em.*, 3526 N.E. Ninth Ave., Portland 12, Ore. 1917
- Eichorn, Herman, *Ch.*, Napa State Hospital, P.O. Box 355, Imola, Cal. 1947
- Eisele, Richard Otto, *P.em.*, 4325 Brightview Ave., Pittsburgh 27, Pa. 1902
- Eisenach, George J., *Pf.*, Yankton School of Theology, Yankton, S. D. 1927
- Eitzen, Lando, 741 W. Douglas St., Jacksonville, Ill.
- Ekeberg, Ernst P., Mayville, N. D.
- Elbe, Oswald Frederic, *T.*, Yankton, S. D. 1944
- Elder, Jesse Edwin, 1804 Neek Perce St., Boise, Ida.
- Elder, William Wythe, Concord, Ga.
- Elderkin, Noble Strong, 1601 Bryden Dr., Akron 13, Ohio. 1905
- Ellerbe, Robert James, *deceased.*
- Ellett, Charles Alexander, 212 W. Third St., Muscatine, Iowa.
- Ellinger, Clarence G., Douglas, Mich.
- Elliot, Jack Edward, 202 Woodford St., Portland, Me.
- Elliott, Franklin Ruge, 502 Boyer Ave., Walla Walla, Wash.
- Elliott, Homer Herbert, *Ch.*, Veterans Admin. Center, Neuropsychiatric Hospital, Los Angeles 25, Cal. 1932
- Elliott, John Harlan, 20 St. Paul's Pl., Nutley 10, N. J.
- Ellis, Arthur M., West Medway, Mass. 1908
- Ellis, Francis C., 500 N. San Dimas Ave., San Dimas, Cal.
- Ellison, James Montgomery Bonnar, *deceased.* 261
- Ellsworth, Frederick Keith, *deceased.* 261
- Elmen, Paul Hilding, *T.*, 1725 Orrington Ave., Evanston, Ill. 1943
- Elmes, Arthur Fletcher, 116 Seaton Pl., N.W., Washington 1, D. C. 5
- Elwick, Frederick G., 904 E. Second Ave., Albany, Ore. 191

- Emerych, George Albert, 10 North St., Hillsdale, Mich. 1907
- Emery, Elbert Sidney, 346 Nathaniel St., Johnstown, Pa.
- Emery, H. Merrill, Jr., 1411 County St., Somerset, Mass. 256
- Emig, Donald Wesley, 214 Rowayton Ave., Rowayton, Conn.
- Emigholz, J. Wilson Cornell, Walworth, Wis.
- Emigholz, Ludwig C., 2592 W. 14th St., Cleveland 13, Ohio.
- Emke, Emerson E., 85 W. Grand Ave., Highland Park, 3, Mich.
- Emmons, David Warren, Main St., Rowley, Mass.
- Enders, George Christian, *Pf. em.*, 34 College Pl., Defiance, Ohio. 1894
- Endo, Francis Kiei, P.O. Box 285, Oloa, Hawaii, T. H.
- Engel, Austin George, Jr., Box 372, New Town, N. D.
- Engels, John Daniel, P.O. Box 32, Buffalo Center, Iowa.
- England, Charles Donald, 40 Woodland Rise, Londn N10, England. 256, 1957
- England, Richard Neil, Box 139, Harrington, Wash.
- English, Earl T., *P.em.*, 716 Jefferson St., Vermilion, Ohio. 1915
- English, James Fairfield, *St.*, 125 Sherman St., Hartford 5, Conn. 5, 14, 16, 1921
- Engstrom, Edwin Richard, Jr., 166 Sullivan Dr., San Antonio, Tex.
- Ennis, Merlin W., 63 N. Hancock St., Lexington 73, Mass. 1903
- Ensign, Loring Sabin, Redding Center, Conn.
- Enslin, Irving Judson, 91 West St., Litchfield, Conn.
- Ensminger, Fred Patterson, *Pr.em.*, Box 735, Sanford, Fla. 1905
- Ensminger, Ross Emanuel, *Pf.*, 125 College Ave., Carlinville, Ill. 1928
- Enwright, John Thomas, 32 Bull St., Charleston, S. C.
- Erickson, Burton Eric, 527 S. Michigan Ave., Big Rapids, Mich.
- Erickson, Charles Oron, 1415 Haslett Rd., Haslett, Mich.
- Erickson, Charles Telford, 680 W. Eighth St., Claremont, Cal. 1896
- Erickson, Elmer E., Box 656, Edgemont, S. D. 1931
- Erickson, Lowell LeRoy, 316 Oak Grove St., Minneapolis, Minn.
- Ernst, Edward Grant, 30 High St., Bangor, Me.
- Errington, Frederick, *P.em.*, Burton, Wash. 1911
- Erskine, John W., 602 N. Main St., Ewart, Mich. 1900
- Erwin, Clyde V., Britt, Iowa.
- Escott, N. Ellsworth, 1006 N. Western Ave., Marion, Ind.
- Eshelman, Byron Elias, *Ch.*, P.O. Box 77, San Quentin, Cal. 1943
- Eslinger, Edward James, Box 36, Parkston, S. D.
- Essig, William Frederick, *P.em.*, R. 3, Box 564, Oregon City, Ore. 1898
- Estes, James F., Priest River, Ida.
- Estes, John W., Jr., P.O. Box 316, South Duxbury, Mass.
- Eusden, John Dykstra, *Pf.*, 25 Pease St., Hamden, Conn. 1949
- Eusden, Ray Anderson, 666 Center St., Newton 58, Mass.
- Euston, Walter H., Sr., 18 Union St., Deep River, Conn.
- Eutsler, Frederick Byerly, *Pf.*, Saint Lawrence University, Canton, N. Y. 1937
- Evans, Arthur Walwyn, 9 Whitney St., White Plains, N. Y.
- Evans, David Llewellyn, 2900 S. Harvard St., Tulsa, Okla.
- Evans, Donald Robert, *p.o.d.*, *The Lago Colony, Aruba, Netherlands W. I.* 1939
- Evans, Edwin Richard, 41 E. Third St., Shelby, Mich.
- Evans, Ernest Charles, *p.o.d.*, 38 Victory Ave., Charlottetown, Prince Edward Island, Canada. 1919
- Evans, George Kenneth, Columbia, Conn.
- Evans, James G., 65 S. Sherman St., Wilkes-Barre, Pa.
- Evans, Joseph Henry, 5700 S. Prairie Ave., Chicago 37, Ill. 11
- Evans, Mrs. Marie Jensen, address unknown. 1941
- Evans, Rowland Horace, Mazomanie, Wis. 1917
- Evans, Wilford Holmes, 1940 N. Sixth St., Sheboygan, Wis.
- Everhart, Rollin Orlando, 5052 Princess Anne Rd., La Canada, Cal. 1907
- Everroad, Ralph W., 8714 S. Eighth St., Kalamazoo, Mich. 1921
- Evers, Charles H., Weaubleau, Mo.
- Evers, John Upton, *Bus.*, 1725 H Street, N.E., Washington, D. C. 1902
- Evers, Samuel J., *P.em.*, 25 Oakdale Rd., Glenbrook, Conn. 1895
- Ewert, Wesley C., 515 Seventh Ave., S.E., Minneapolis 14, Minn.
- Ewing, Donald S., Wayland, Mass.
- Ewing, James Walter, 925 Vermont St., Lawrence, Kans.
- Ewing, Raymond Hood, Circle, Mont.
- Ewing, Richard A., *Pf.*, 2004 Arena Pl., Nashville, Tenn. 1935
- Ewing, Rolland Glasgow, 77 Church St., Torrington, Conn.
- Ewing, Mrs. Ruth Grimes, Circle, Mont.
- Eymann, Harold Henry, *p.o.d.*, 6375 Castle Dr., Oakland, Cal. 1929
- Fagan, William G., 221 W. University Ave., Orange City, Fla.
- Fagerburg, Dewey Frank, Jr., 58 Grove Ave., Woodbridge, N. J.
- Fagley, Frederick Louis, *Sec.em.*, 60 Gramercy Park, New York 10, N. Y. 4, 7, 14, 1912
- Fagley, Richard Martin, *Sec.*, 175 Fifth Ave., New York, N. Y. 1939
- Fairbank, Alan M., Box 76, Central Village, Conn.
- Fairbanks, George William, Primghar, Iowa.
- Fairbanks, Levone Henry Takesian, *p.o.d.*, Westport, N. Y. 1930
- Fairbrook, James P., *transferred from Disc.*, P.O. Box 366, Arlington, Wash.
- Fairchild, Lawrence Wahl, 546 Budlong Rd., Cranston 10, R. I.
- Fairfield, Wynw Cowan, 696 Priscilla Way, Claremont, Cal. 1910
- Fairlie, J. Harold, % First Cong. Church, 1302 Sixth Ave., San Diego, Cal. 1923
- Fairman, Henry Butler, 15615 Kinsman Rd., Cleveland 20, Ohio.
- Falconer, Robert C., *P.em.*, Wilderness Rd., Tryon, N. C. 1908
- Fales, Alexander Stephen, *Asso. Min.*, 1710 B Street, Lincoln 2, Neb. 18, 1950
- Fales, Ira Dexter, Stanton, Mo. 1912
- Falk, Robert B., 913 W. Cottonwood St., Independence, Kans. 1914
- Fallow, Wesner, *Pf.*, 210 Herick Rd., Newton Center 59, Mass. 1942
- Fanta, Federico, *Aldea Protestante, Diamante, Entre Rios, Argentina, S. A.* 1928
- Farley, Donald Curtis, Jr., 819 Fifth St., Menomonie, Wis.
- Farmer, Mrs. Helen Sweeney, R. D. 1, Seymour, Conn. 1955
- Farmer, James A., P.O. Box 581, Yorktown, Va.
- Farmer, James A., Jr., R. D. 1, Seymour, Conn.
- Farmer, Melvin, Fairfield, Ill.
- Farnham, Darel Milton, 1170 S. Evergreen Ave., Kankakee, Ill.
- [Farnsworth, Lynn V., *deceased.*
- Farnum, Norman Ray, Jr., 25 Cleveland St., Holyoke, Mass.
- Farnum, Norman Ray, Sr., *Dir.*, R. D. 4, Concord, N. H. 1954
- Farrar, Joseph D., 752 21st St., Newport News, Va.
- Farrell, Earl Thompson, Varina, N. C.

- Farrell, William Clay, R. 5, Sanford, N. C.
Fasnacht, Walter, Odin, Ill. 1920
- Fate, Russell Lowell, 209 Dixon Ave., Rock Falls, Ill.
- Fath, Edward Arthur, 6248 Crestview Ave., Littleton, Colo. 1914
- Faulkner, William John, 7000 S. Park Ave., Chicago 37, Ill. 4, 6, 7
- Fausnacht, Charles H., R. 6, Olney, Ill.
- Feaster, John Newcomer, 300 Rockland St., Portsmouth, N. H.
- Felible, John Edward, 525 Cheshire St., N.E., Grand Rapids 5, Mich.
- Felkley, Arthur Woodrow, Box B, Avalon, Cal.
- Felton, Calvin James, 25 S. East Ave., Vine-land, N. J.
- Fenn, Albert, P.O. Box 1, Ansley, Neb.
- Fenner, Melvin Reid, 208 S. Third St., Day-
ton, Wash.
- Fenner, Raymond A., 464 Northdale Dr., Fre-
mont, Cal.
- Fenske, Albert Wesley, 1141 Summit Ave.,
Saint Paul Park, Minn.
- Ferguson, Alexander Brown, *Sec.*, 220 Fifth
Ave., New York 10, N. Y. 1941
- Ferguson, Ira Gordon, 34 Providence St.,
Woonsocket, R. I.
- Ferré, Nels Frederik Solomon, *Pf.*, 137 Lake
Ave., Newton, Mass. 1934
- Ferrelli, Dominic Irving, *Ch. U. S. Army*, 1944
- Ferris, Chester, *P.em.*, 206 S. Ohio St., Ana-
heim, Cal. 1898
- Ferris, Harlo Hakes, R. 3, Oconomowoc, Wis. 1923
- Fersch, Cornelius, 28 Parkhurst St., Lebanon,
N. H.
- Fettner, E. S., P.O. Box 767, Langdale, Ala.
- Fichter, Helmuth, Big Timber, Mont.
- Ficken, Richard Oscar, Hadlyme, Conn.
- Fiebigler, Judson E., *St.*, 923 Seventh Ave.,
Grinnell, Iowa. 14, 17, 1928
- Fiedler, Raymond Edward, Chaplin, Conn.
- Field, Edwin Curtis, *Asso. St.*, 122 W. Frank-
lin Ave., Minneapolis 4, Minn. 18, 1926
- [Field, Fred Wallace, *deceased*.
- Field, George Ernest, 7 S. Grace St., North
Aurora, Ill.
- Field, Robert Craig, Ellisworth, Minn. 256
- Fielding, LeRoy Norris, 1906 Emmet St.,
Omaha 10, Neb.
- Fields, Clyde Lee, 737 Lee St., Asheboro, N. C.
- Fifield, James William, Jr., 535 S. Hoover St.,
Los Angeles 5, Cal.
- Fifield, Lawrence Wendell, 535 S. Hoover St.,
Los Angeles 5, Cal.
- Filler, John Edmund, Boxboro, Mass.
- Findlay, James Franklin, Sr., *Pr.*, Drury Col-
lege, Springfield, Mo. 6, 1923
- Findlay, John Logan, 9 Linwood Rd., Hyan-
nis, Mass. 1912
- Finley, Donald Howard, 29 Vermont Ave.,
Binghamton, N. Y.
- Finley, Harold Marshall, *Bus.*, 630 E. 12th St.,
Lockport, Ill. 1944
- Fiscus, Carl Frederick, 119 Rose St., Buffalo
4, N. Y. 1943
- Fisher, Charles, *Ch. U. S. Army*, 1938
- Fisher, Charles W., *Bus.*, R. 1, Box 191, Me-
dora, Ind. 1950
- Fisher, Ernest Brayton, Jr., 1449 N. Broad
St., Galesburg, Ill.
- Fisher, George Francis, *My.*, 124 Fourth St.,
Dunedin N 1, New Zealand, 1940
- Fisher, Mrs. Helen Leavitt, 1449 N. Broad St.,
Galesburg, Ill.
- Fisher, John Kenneth, Box 747, Princeton,
Minn.
- Fisher, Parker William, 3420 Shamrock Dr.,
Charlotte 5, N. C. 1910
- Fisk, Chester Ballou, T., 1587 Morada Pl.,
Altadena, Cal. 1932
- Fisk, George Wallace, 723 Kansas City St.,
Rapid City, S. D.
- Fisk, Glen Carrol, Jr., P.O. Box 333, Kealake-
kua, T. H.
- Fiske, Roland Clarence McLeod, 535 S. Hoo-
ver St., Los Angeles 5, Cal.
- Fitch, Robert Elliot, *Dean*, Pacific School of
Religion, Berkeley 9, Cal. 1936
- Fitzgerald, John Dean, Jr., 512 E. Daniel St.,
Champaign, Ill.
- Fitzgerald, Robert Leo, 10962 Pine St., Los
Alamitos, Cal. 256
- Fitzpatrick, Thomas Mallary, Jr., *Pf.*, 5757
University Ave., Chicago 37, Ill. 1947
- Fitzsimmons, Donald B., *Ch. U. S. Navy* 1947
- Fitzsimmons, John Pitman, 182 Orchard St.,
Belmont 78, Mass.
- Fix, Charles J., 511 E. 13th St., Big Springs,
Tex. 1934
- Flaig, Hugo, 210 N.E. Fourth St., Little Falls,
Minn.
- Flammer, William, address unknown. 1901
- Flannery, Clyde Cecil, 722 Bresslyn Rd.,
Nashville, Tenn.
- Flatt, D. Cecil, Plainville, N. Y. 1930
- Fleckles, Elliott Victor, *Ch.*, Veterans Admin.
Hospital, Sepulveda, Cal. 1931
- Fleming, William Crooks, 8 Andover St.,
Georgetown, Mass.
- Fleming, William Frank, 2730 Oakridge Ave.,
Madison 4, Wis. 6
- Flemmer, John P., 925 E Street, Lincoln 8,
Neb.
- Flemming, Wolfgang Dieter, 7039 Mission
Rd., Prairie Village 15, Kans.
- Flenner, Lyman Warner, R. 2, Box 183, Corne-
lius, Ore. 1921
- Fletcher, Douglas W., 1 Church St., Court-
land, N. Y.
- Fletcher, James Irving, *Bus.*, 192 School St.,
Quincy 69, Mass. 1929
- Fletcher, Lee, Pleasant St., Marshfield Hills,
Mass.
- Flick, Arthur Raymond, T., 919 W. Second
St., Benicia, Cal. 1941
- Flight, John William, *Pf.*, 753 College Ave.,
Haverford, Pa. 1918
- Flint, James Clapp, *Edu.*, HICOG, BE, APO
742, % P.M., New York, N. Y. 1936
- Flood, James D., R. 5, Columbus, Miss. 1939
- Flores, F. X., *P.em.*, 204 N. Third St., Bar-
stow, Cal. (—)
- Flory, Edgar Allan, Winchester, N. H.
- Flugum, Omar J., 1611 E. 34th St., Minne-
apolis 7, Minn.
- Flying By, Moses, Cherry Creek, S. D.
- Flynn, Vernon Ivan, 219 Westwood Dr., Park
Forest, Ill.
- Fogleman, James U., *Bus.*, R. 6, Burlington,
N. C. 1927
- Foley, Roy William, *Pf.*, Colgate University,
Hamilton, N. Y. 1906
- Folino, Paul Joseph, 32801 Electric Blvd.,
Avon Lake, Ohio.
- Folkert, Robert Austin, Keosauqua, Iowa.
- Follansbee, Mark Acheson, Jr., 303 Washing-
ton St., Northfield, Minn.
- Fong, Matthew, *Sec.*, Y.M.C.A., *Bridges
St., Hong Kong*, 1956
- [Fooks, Stephen Crocroft, *deceased*, 262
- Forbes, Robert Gibson, address unknown. 1940
- Forbush, Dascomb E., *P.em.*, Canaan St.,
Canaan, N. H. 1921
- Forbush, Reed, *p.o.d.*, 1510 Elmwood Ave.,
Middleton, Wis. 1953
- Ford, Chester Victor, 10 Boody St., Brun-
swick, Me. 256
- [Ford, Eugene Clark, *deceased*, 262
- Ford, Richard Lawrence, 602 S. Clay St.,
Greenville, Mich.
- Ford, William Charles, *Ch. U. S. Army*, 1943
- Fordham, Virginia J., *transferred from Bapt.*,
615 N. First St., De Kalb, Ill.
- Forrest, Anne Virginia, *Asso.*, Wakefield,
Mass. 256, 1957
- Forrester, Franklin Gladstone, 243 N. Main
St., Deer Park, Wash.
- Forsell, Elvert D., Wheatland, Wyo. 1936
- Forsberg, Mrs. Joan Bates, 52 Howe St., New
Haven, Conn. 1954
- Forsberg, Nancy Elizabeth, *Dir. R.E.*, Church
of Messiah, Paterson, N. J. 1951

- Forshaw, William E., 1448 Torrey Pines Rd., La Jolla, Cal.
- [Forster, Sydney, *deceased*. 262
- Forsyth, John B., 15000 Southfield Rd., Detroit 23, Mich.
- Forsyth, John Ford, 341 W. Montebello Ave., Phoenix, Ariz. 4, 5
- Foshay, Frederic F., Lake Helen, Fla. 1912
- Foss, Isaac Ora, *Bus.*, 75 Carwell Ave., Mount Vernon, N. Y. 1910
- Foss, James A., *P.em.*, 46 Maplewood Ave., Honeoye Falls, N. Y. 1904
- Foster, Elliott Orman, *P.em.*, 183 Eldridge St., Taunton, Mass. 1912
- Foster, Gordon Lynn, *p.o.d.*, 3 Elma Ave., Mill Valley, Cal. 1942
- Foster, Hazel E., 1201 W. 110th St., Cleveland 2, Ohio. 1945
- Foster, John Junior, 355 Franklin St., Melrose 76, Mass.
- Foster, O. Delmer, 683 Leyden Lane, Claremont, Cal. 1902
- Foster, Robert Nelson, Williamstown, Mass.
- Foster, Virgil E., *Edu.*, 257 Fourth Ave., New York 10, N. Y. 1926
- Foust, Amos T., 2100 Gorrell St., Greensboro, N. C.
- Fowell, Myron W., *Sec.*, 14 Beacon St., Boston 8, Mass. 11, 18, 1925
- Fowler, Charles Raymond, 233 W. Fifth St., Claremont, Cal.
- Fowler, Ernest Myron, 217 N. School St., Lodi, Cal.
- [Fowler, Leonard William, *deceased*. 262
- Fox, Frederic Ewing, *Bus.*, 1600 Pennsylvania Ave., N.W., Washington, D. C. 1948
- Fox, Howard Stowell, *Bus.*, 2812 General Chenault St., N.E., Albuquerque, N. M. 1914
- Franceschi, Domingo, *Bus.*, Villa Grillasca, Ponce, P. R. (—)
- Francisco, Oliver Barrett, 1426 18th St., Port Huron, Mich.
- Frank, Melvin Lynn, 2225 State St., La Crosse, Wis.
- Frank, Theodore Ehemann, 20 N. Elmwood Ave., Waukegan, Ill.
- Frank, William Reuss, 8720 Memphis Ave., Cleveland 9, Ohio.
- Frantz, Chester Irvin, *My.*, 5601 Via San de Larro, Los Angeles 22, Cal. 1954
- [Fraser, Donald, *deceased*. 262
- Fraser, James A., *p.o.d.*, Valparaiso, Fla. 1915
- Fray, Harold Raymond, Jr., 500 Plant St., Utica, N. Y.
- Frazee, John Elmer, *Ch.*, Veterans Admin. Hospital, Boise, Ida. 1928
- Frazier, Cecil E., U. S. Army. 1931
- Frazier, Donald Hart, 77 Young Ave., Cedar Grove, N. J.
- Frazier, Francis Philip, P.O. Box 216, McLaughlin, S. D.
- Frazier, Howard, Niobrara, Neb. 1933
- Frazier, Jacob A., 303 Greenville Ave., Winchester, Ind. 1914
- Frazier, William Fiske, *Tr.*, 287 Fourth Ave., New York 10, N. Y. 6, 9, 13, 1911
- Frederickson, John Clement, 91 Payson Rd., Belmont, Mass.
- Freeling, Henry Philip, 3854 N. Janssen Ave., Chicago 13, Ill.
- Freeman, Elmer S., 531 N. Third St., Montevideo, Minn.
- Freeman, P. Paul, Rock Rapids, Iowa.
- Freeman, William Anderson, Box 112, Frankfort, Ohio. 1902
- Freer, Harold Wiley, 507 Dogwood Ave., Crossville, Tenn.
- Frehe, Robert M., *i.d.w.*, 506 W. Maplehurst Blvd., Ferndale 20, Mich. 1939
- French, Edward Goodhue, Johnson, Vt. 1892
- French, Frederick W., 91 Herrick Rd., Newton Center 59, Mass.
- French, Herbert Porter, 3465 N. MacArthur Rd., Decatur, Ill.
- French, Joe Amos, Hunterdale, Franklin, Va.
- French, L. Theron, 1375 W. Clifton Blvd., Lakewood 7, Ohio.
- French, Lazell Clark, Parsonage Rd., Higganum, Conn.
- Frenyner, Marion Chase, *p.o.d.*, R.D. 1, Unadilla, N. Y. 1946
- Frerichs, Margaret L., 163 Manor Pkwy., Rochester 20, N. Y.
- Friar, Glen D., *Bus.*, R. 1, Farmland, Ind. 1941
- Friberg, Eino, Westminster, Mass. 1931
- Fricke, Charles Henry, R.D., Long Ridge, Stamford, Conn.
- Fricke, Paul G., *Bus.*, 1608 12th Ave., Rockford, Ill. 1923
- Frieboes, John A., Minden, Iowa.
- Frieboes, William, Box 1595, Hebron, N. D.
- Friou, Charles Dyson, 1778 41st Pl., S.E., Washington 20, D. C.
- Friou, Kenneth Ackerman, *Coll. p.*, 303 Lathrop St., Madison 5, Wis. 1944
- Fritzmeier, John Elvier, 120 Second St., S.E., Hampton, Iowa.
- [Fritzmeier, William, *deceased*.
- Frost, William Mason, 597 Sylvan Pl., Hawthorn, N. J.
- Fry, August Jether, Jr., address unknown. 1956
- Fryday, Harold William, *A.B.C.F.M.* 1956
- Frye, Richard Alden, Greensboro, Vt.
- Fujinaga, Ernest Sota, *Bus.*, 3039A Waipuna Rise, Honolulu, T. H. 1930
- Fujiyoshi, Donald Hiroshi, P.O. Box 1250, Hilo, T. H.
- Fukushima, Joseph Kumazo, 201 S. Cedar Ct., Montebello, Cal.
- Fukuyama, Tsutomu Tom, 6 E. Court St., New Hampton, Iowa.
- Fukuyama, Yoshio, *Sec.*, 287 Fourth Ave., New York 10, N. Y. 10, 1951
- Fuller, Charles Floyd, 91 Russell St., Hamden 14, Conn.
- Fuller, Clarence William, 119 W. Foster St., Melrose 76, Mass.
- [Fuller, Luther Marion, *deceased*.
- Fuller, Montie J. B., R.D. I, Thomaston, Conn. 1902
- Fuller, Walter B., 272 Franklin St., Harrisonburg, Va. 1916
- Fung, Robert, *Edu.*, 3759 Beta St., San Diego, Cal. 1950
- Fung, Tet Yin, 17-19 Wong Chuck St., Shamshuito, Kowloon, Hong Kong. 1923
- Fung, William Y., 734 E. Ninth Pl., Los Angeles 21, Cal.
- Fuqua, Leonard Clarence, Council, Ida.
- Furnad, Vasil Demetrius, *Sec.*, 4815 S. 29th St., Arlington, Va. 1928
- Furuta, Chiyo-kichi, 2254 Metcalf St., Honolulu, T. H. 1925
- Furze, William Wallace, *P.em.*, 4218 E. International Ave., Clovis 1, Cal. 1920
- Fyelling, Clifford Henry, 2330 Somers Ave., Madison 4, Wis.
- Gabrielson, Milton G., 212 Prospect Ave., Long Beach 3, Cal.
- Gackle, Emanuel, Box 183, Fredonia, N. D. 17
- Gackle, Hugh E., 1009 Maple St., Belle Fourche, S. D.
- Gaffney, Charles D., R. 2, Arlington, Wash. 1917
- Galbreath, Inez Delores, *T.*, Newton, Ill. 1937
- Gale, Louis, Jr., 525 University Blvd., Denver 9, Colo. 1931
- [Galer, Mrs. Laura B., *deceased*. 262
- Galitz, Robert Frederick, Box 89, Denmark, Iowa.
- Gallagher, Buell Gordon, *Pr.*, City College of New York, New York, N. Y. 1929
- Galle, Menno J., 830 Vine St., Paso Robles, Cal. 1912
- Galloway, Lloyd Edward, 2271 W. 23rd St., Los Angeles 18, Cal.
- Galt, Elmer W., 635 Broad St., Grinnell, Iowa. 1909
- Galt, Ralph Martin, P.O. Box 227, Mandaree, N. D.

- Galusha, Elinor Gertrude, 379 S. Main St., Amherst, Ohio.
- Gamble, Roy Franklin, Bristol, N. Y.
- Ganley, William, 710 School St., Webster, Mass., 1897
- Gans, Mrs. Eleanor Louise, 710 Fifth St., Petaluma, Cal., 1951
- Gans, Herbert Charles, 710 Fifth St., Petaluma, Cal., 1951
- Garcia, Rafael, *Pf.*, Inter American University, San Gorman, P. R., 1949
- Garcia-Guevara, Serafin Federico, Box 158, Fajardo, P. R.
- Gardner, Albutt L., Jr., Morenci, Mich.
- Gardner, C. Elliott, R. 1, Swayzee, Ind.
- Gardner, Frank William, 96 S. Broad St., Norwich, N. Y.
- Gardner, Richard Henry, *Bus.*, 546 Colonial Ave., Worthington, Ohio., 1950
- Garfield, E. Chandler, R.D. 2, Stafford Springs, Conn.
- Garland, Leslie L., Saint Thomas, Pa., 1948
- Garland, Malcolm Whitmore, 81 Laighton St., Lynn, Mass.
- Garland, Thomas P., McConnellsburg, Pa.
- Garman, Clark P., 2662 Stuart St., Denver 12, Colo., 1906
- Garner, Albert William, 54 Haywood St., Greenfield, Mass.
- Garrett, Robert Glenn, R. 3, Burlington, N. C. 256
- Gaskell, Benton Searle, 15000 Southfield Rd., Detroit 23, Mich.
- Gaskill, John Gilbert, 20 Park Pl., Lee, Mass.
- Gatch, Lester E., Tripoli, Iowa.
- Gates, Allen Hazen, Chesterfield, Mass.
- Gates, Carl M., 508 W. Sixth St., Claremont, Cal.
- Gaud, Victor Manuel, Box 268, Juana Diaz, P. R., 256
- Gault, Elium Elmer, 1603 S. Limestone St., Springfield, Ohio.
- Gay, Ulrich, P.O. Box 476, Pittsfield, Mass.
- Gay, William, Hamersville, Ohio.
- Gaylor, Donald Foulk, 1212 University Ave., Honolulu 14, T. H., 262
- [Caylord, Harding Woods, *deceased.*
- Gaylor, Joseph Howard, West Brookfield, Mass., 1899
- Gehardt, John E., Bayard, Neb.
- Gedcke, Lawrence A., 235 S. Kenilworth Ave., Elmhurst, Ill.
- Geddes, Francis Livingston, *p.o.d.*, 175 Delmar St., San Francisco 17, Cal., 1952
- Gehring, John Richard, Benzonia, Mich.
- Geier, Vance E. A., 1158 Sanborn Ave., Los Angeles 29, Cal.
- Gelvin, Edward H., R.D. 1, Stockton, N. J., 1897
- Genné, William Henry, *i.d.w.*, 249 N. Mountain Ave., Upper Montclair, N. J., 1934
- Gentzler, Harold E., *transferred from Disc.*, 346 Monroe Ave., Muskegon, Mich.
- Gerhardt, Louis B., Box 378, Chewelah, Wash.
- Gerlinger, Charles E., Bridgewater, Conn.
- Gerry, Robert John, *My.*, *Gokosho, P.O.*, *Shiga-ken, Japan.*, 1950
- Gessert, Robert Adolf, *Pf.*, 49 Dryads Green, North Hampton, Mass., 1953
- Getchell, Evander Plummer, *Bus.*, 620 Fifth Ave., Valley City, N. D., 1901
- Gettemy, James N., 123 Kensington Rd., Garden City, N. Y.
- Gettinger, Paul Arthur, Everett, Pa.
- Gia Russo, Paul Anthony, *Bus.*, 2006 N. 48th St., Milwaukee 8, Wis., 1940
- Gibb, Dale Arthur, *S.W.*, 90 Manchester St., Concord, N. H., 1942
- Gibb, Robert Edward, 40 Walker St., Newtonville, Mass., 1956
- Gibbons, David Allison, *Y.M.C.A.*, 1417 E. 42nd St., Seattle 5, Wash., 1955
- Gibbons, Ray, *Dir.*, 289 Fourth Ave., New York 10, N. Y., 4, 6, 11, 1928
- Gibbs, John B., *Bus.*, 860 Second St., Granite Falls, Minn.
- Gibson, Mrs. Elsie Edith, 2732 N.W. 20th St., Oklahoma City, Okla., 1935
- Gibson, Floyd Donald, Box 197, Fonda, Iowa.
- Gibson, John Henry, *Min. Chr. Edu.*, 720 14th Ave., N., Seattle 2, Wash., 1952
- Gibson, Percy Ward, 312 Second Ave., N.E., Waseca, Minn., 1917
- Gibson, Raymond E., 110 South St., Pittsfield, Mass.
- Gibson, Royal John, *St.*, 231 N.W. 13th St., Oklahoma City 3, Okla., 16, 193
- Giddings, Gordon L., *Bus.*, 115 S. Washington St., Elkhorn, Wis., 1940
- Giersbach, Walter Charles, *Sec.*, 287 Fourth Ave., New York 10, N. Y., 10, 1928
- Giffin, Raymond Henry, *Asst. St.*, 122 W. Franklin Ave., Minneapolis, Minn., 18, 1942
- Gifford, Clarence F., S. Main St., Assonet, Mass.
- Gilbert, Chandler Wright, 19 Broad St., Westfield 4, Mass.
- Gilbert, Ernest DeWitt, 2188 N. High St., Columbus 1, Ohio., 1908
- Gilbert, Lewis Loder, *Asst. St.*, 3056 Prospect Ave., Cleveland 15, Ohio., 19, 1930
- Gilchrist, George Edward, Boothbay Harbor, Me., 1927
- Gilham, Clarence Taft, 51 N. Cedar St., Oberlin, Ohio., 1955
- Gilkey, James Gordon, *P.em.*, Weekapaug, R. I., 1916
- Gilkey, James Gordon, Jr., *p.o.d.*, 1750 W. 103rd St., Chicago 43, Ill., 1942
- Gill, Charles O., 1226 Kings Dr., Charlotte 7, N. C., 1894
- Gill, Clayton Harold, 1515 Topeka St., Pasadena, Cal.
- Gill, Harley Hayes, 606 W. Eighth St., Claremont, Cal., 1911
- Gill, Sumner H., 109 Continental Ave., River Edge, N. J., 14
- Gillespie, Arthur Merton, *Bus.*, 550 Emory St., Campbell, Cal., 1942
- Gillespie, Malcolm Elmer, *T.*, 704 S. Illinois Ave., Carbondale, Ill., 1955
- Gillett, Clarence S., *A.B.C.F.M.*, 1921
- †Gilliland, John R., R.D. 1, Coalton, Ohio., (—)
- Gillis, Hugh Allen, 41 Randall Ave., East Weymouth 89, Mass.
- Gillis, Raymond Leslie, R. 5, Greenville, Ohio.
- Gilroy, William Edgar, 46 Morton St., Newton Center 59, Mass., 14, 1900
- Gist, Nathan H., *p. at l.*, 28 E. 31st St., New York 16, N. Y., 1910
- Glasser, James Charles, 87 Main St., Saint Johnsbury, Vt.
- Gledhill, George Howard, Tenants Harbor, Me., 1936
- Glick, Winfred Myron, Rochester, Wis.
- [Glover, Carl Archibald, *deceased.*
- Gloyn, Cyril Kennard, *Edu.*, 1118 Stratford Ave., South Pasadena, Cal., 1940
- Gluвна, Joseph, *P.em.*, 1501 Myler St., Pittsburgh 12, Pa., 1911
- Goddard, Harvey Warren, *Bus.*, 6666 32nd Pl., N.W., Washington 15, D. C., 1927
- Goehring, Walter Richard, Church St., West Barnstable, Mass.
- Goergizian, Arsen A., 28 Jillson St., Providence 5, R. I.
- Goessling, Robert Edward, Mellen, Wis.
- Gold, Albert Reginald, Box 83, Charlevoix, Mich.
- Gold, William Jacob, *i.d.w.*, 16 Beacon St., Boston 8, Mass., 1941
- Goldsmith, Willis Laiten, 1336 Arroyo Ave., San Carlos, Cal.
- Goltz, William E., 434 Linden St., Hartford, Mich., 1919
- Gomke, Edwin Christian, 618 Orchid Ave., Corona del Mar, Cal.
- Gonigam, Cyrus Manly, 1601 W. Sixth St., Aberdeen, Wash.
- Gonzales, Carlos Pilar, Box 692, Roosevelt, P. R.
- Gooch, William Safford, 8 Locust Ave., Exeter, N. H., 1014

- Good, Charles Martin, 223 E. 12th Ave., Hutchinson, Kans. 1909
- Goodale, Theodore Nelson, 205 N. 15th St., Fort Dodge, Iowa.
- Goodell, Horace Holbrook, 3402 Halsted Blvd., Steger, Ill.
- Goodenough, Giles Frederic, *P.em.*, 84 Colonial St., Elmwood, Conn. 1896
- Goodfellow, Gordon Claude, Baudette, Minn. 1954
- Goodheart, Jesse Merritt, Box 224, Byron, Ill. 256
- Gooding, Ernest Alfred, Jr., *Ch.*, 411 Union St., Bangor, Me. 1942
- Goodsell, Fred Field, 289 Woodward St., Waban 68, Mass. 8, 14, 1905
- Goodson, Albert John, 611 N. Kimball St., Grand Island, Neb.
- Goodwin, Robert David, Hooksett, N. H.
- Goodwin, Thomas Arthur, St., 122 W. Franklin Ave., Minneapolis 4, Minn. 8, 18, 1921
- Gordon, Alexander Duff, *Pf.*, University of Missouri, Columbia, Mo. 1929
- Gordon, Edwin Ruthven, Pepperell, Mass. 1910
- Gordon, Ernest, 113 Mercer St., Princeton, N. J. 1948
- Gordon, Harry Bellmond, 14 Midland Ave., White Plains, N. Y.
- Gordon, S. Gerald, 246 Waterman St., Providence, R. I.
- Gordon, Thomas, *Edu.*, State School Colony, Nampa, Ida. 1917
- Goslin, Martin Leland, 1217 Sixth Ave., Seattle 1, Wash. 4
- Goto, Masaichi, 2354 Liliha St., Honolulu, Oahu, T. H.
- Goude, Stuart V., Box 233, Condon, Ore.
- Goudey, Charles Francis, 210 Elvin Ct., Lansing, 12, Mich.
- Gough, Roger Whitfield, 1776 Wellesley Ave., Saint Paul 5, Minn.
- [Gould, Benjamin, *deceased.* 262
- Gould, Clarence B., *p.o.d.*, 122 Kinsey Ave., Kenmore 17, N. Y. 1926
- Gould, Everett Warren, 1505 E. 260th St., Euclid, Ohio.
- Gould, Howard Huff, *Ch. U. S. Air Force.* 1942
- [Gould, John Harold, *deceased.* 262
- Gould, Ralph E., 49 Maine St., Maine, N. Y.
- Gould, Stanley A., *Bus.*, 24 Columbia Rd., Danvers, Mass. 1930
- Gould, Walter Hollis, 75 S. Main St., Northfield, Vt. 1917
- Gould, W. Stanley, 17827 Eighth Ave., N.E., Seattle 55, Wash.
- Gowing, Peter Gordon, 9 High St., North Berwick, Me.
- Gozzo, Salvatore C., 243 Lawton Ave., Cliffside, N. J.
- Graetz, Herbert D., 177 W. Butler St., Avon Park, Fla.
- Graf, Stanley Walter, 809 Ramona St., Corona, Cal.
- Graf, Walter Christoph, 1026 Beverly Rd., Corona, Cal. 1903
- Graffam, William Lane, *T.*, *Burckhardtshaus-West, Gelnhausen, Hessen, West Germany.* 1949
- Gragg, Ira Thomas, 4015 Fair Ave., Saint Louis 15, Mo.
- Graham, David, Hudson, S. D.
- Graham, James Guss, *p.o.d.*, 5240 Reno Rd., N.W., Washington 15, D. C. 1924
- Graham, James William Law, Lebanon, Conn.
- Graham, Percy Lenwood, 33 Main St., Honeoye, N. Y.
- Graham, Roscoe, *P.em.*, 2977 N. Maryland Ave., Milwaukee 11, Wis. 1907
- Graham, William B., 121 Third Ave., N., Sauk Rapids, Minn.
- Granger, Armor Lanson, Jr., 50 Tucker Lane, Warwick, Va.
- Granger, Lawrence Douglas, P.O. Box 518, Maricopa, Cal.
- Granstrom, Elmer N., *Mgr.*, Atkinson Home, Newbury, Vt. 1930
- Grant, E. Milton, R.D. 5, Portland, Me.
- Grant, Ernest Clarence, 6557 Reuter St., Dearborn, Mich.
- Grant, Freddie, 241 S. Ninth St., Mount Vernon, N. Y.
- Grant, James A. G., 111-49 143rd St. Jamaica 4, N. Y.
- Grant, Robert Day, (*Ch.*, *Veterans Admin.*), Roscoe, N. Y.
- Granzow, Boyd Arthur, Box 92, Wakeman, Ohio.
- Grasmick, Veldon Robert, 637 Whedbee St., Fort Collins, Colo.
- Grauman, Edward D., *p. at l.*, 5523 S.E. 39th Ave., Portland 2, Ore. 17, 1923
- Graves, John Seay, *Edu.*, Box 336, Elon College, N. C. 1952
- Graves, Lawrence Dewey, R. 1, Muncie, Ind.
- Graves, Thomas Harvey, 36 Orange St., Woburn, Mass.
- Gray, Arthur Douglass, *Pr.*, Talladega College, Talladega, Ala. 5, 1934
- Gray, Henry David, 221 Girard Ave., Hartford, Conn.
- Gray, Kenneth Vernon, 74 Pine St., South Paris, Me.
- Gray, Leonard Benjamin, Berlin, Mass.
- [Gray, Orley E., *deceased.* 262
- Gray, William Patterson, Jr., 164 Bellevue Rd., Squantum 71, Mass.
- Graymont, Barbara, 5727 Kenwood Ave., Chicago 37, Ill. 1955
- Green, Stanley, *Pf.*, Ohio University, Columbus, Ohio. 1946
- Greeley, Arthur Wesley, New Castle, N. H.
- Green, Carl L., 310 N. Fifth St., Sterling, Colo.
- Green, Erastus H., *Sec.*, Moscow, Pa. 1930
- Green, Ida Augusta, Wadley, Ala. 1928
- Green, John C., *P.em.*, 715 40th St., Saint Petersburg, Fla. 1897
- Green, John Frederick Carl, 322 Olive Ave., McKeesport, Pa.
- Green, Marvin Russell, *Bus.*, 47 Home St., Peabody, Mass. 1947
- Green, Sigfrid E., *Dir. R.E.*, 4503 Hamilton Ave., San Diego, Cal. 1915
- [Greene, Mrs. Aida A., *deceased.*
- Greene, Charles W., 360 W. Wilson Ave., Glendale 3, Cal. 1913
- Greene, Frederick Davis, Vineyard Haven, Martha's Vineyard, Mass. 1889
- Greene, George Louis, 115 Tenth St., Pass-a-Grille Beach, Fla.
- [Greene, Louis E., *deceased.*
- Greene, Richmond Kent, Littleton, Mass.
- Greene, Robert Warren, R.D. 2, Westport, Conn.
- Greene, Shirley Edward, *T.*, 43 Sylvester St., Webster Groves, Mo. 1936
- Greene, Stephen Cutler, 109 School St., Bennington, Vt.
- Greene, Thayer Ainsworth, 99 Northampton Rd., Amherst, Mass.
- Greenlaw, Earle Damon, *Ch. U. S. Navy.* 1939
- [Greenlee, Clyde Walter, *deceased.* 262
- Greenough, George Earl, *p.o.d.*, Auburn, N. Y. 1951
- [Greensmith, Horace C., *deceased.*
- Greenwood, Victor L., 308 Loomis Ave., Daytona Beach, Fla. 1902
- Greenwood, Walter Robert, *Dir.*, 135 Main St., Rockport, Mass. 1918
- Greep, Miss Orpha E., 111 S. W. Third St., Galva, Ill. 1914
- Gregg, Arthur Eugene, Southworth St., Deep River, Conn. 1907
- Gregg, Geraldine, *S.W.*, 2507 N. Greenview Ave., Chicago 14, Ill. 1949
- Gregg, John Hinton, 1039 Yale Ave., Fresno, Cal.
- Gregg, Theodore Hinsdale, 45 Sanborn St., Reading, Mass. 5, 1940
- Gregory, Alfred Edgar, 813 Lincoln Ave., Waukesha, Wis. 1905
- Gregory, Joseph George, 471 Varney St., Manchester, N. H.
- Gregory, Lillian Serviss, *Sec.*, 19 S. La Salle St., Chicago 3, Ill. 4, 5, 11, 12, 14, 1945

- Gregory, Philip Edwin, 903 Meadowlark Lane, Laguna Beach, Cal. 1909
- Gregory, William Edgar, *Pf.*, 976 W. Mendocino Ave., Stockton 4, Cal. 1937
- Gressley, Minor McKinley, 23 N. Root St., Aurora, Ill.
- Grey, Alfred Daniel, 1103 Seventh St., Port Huron, Mich.
- Grey, Robert M., 5 Francis St., Woburn, Mass. 1915
- Griffin, Dale Francis, 814 Asylum Ave., Hartford, 5, Conn.
- Griffin, Johnson Linwood, *Ch. U. S. Army.* 1942
- Griffin, Victor Robert, *S.W.*, 324 Knollwood Dr., DeKalb, Ill. 1945
- Griffing, Augustus H., *T.*, Maunaloa Community College, Paia, Maui, T. H. 1932
- Griffis, Barbara Marjorie, *A.B.C.F.M.* 1951
- Griffith, Philip M., R.D. 4, Milton, Fla.
- Griffiths, Philip Benjamin, Solon, Ohio.
- Griffiths, William Taylor, 15 Mentor Ave., Painesville, Ohio.
- Grile, Noah E., *Bus.*, Box 273, Upland, Ind. 1929
- Grimes, Harry, *P.em.*, 7 Mosley Ave., Newburyport, Mass. 1908
- Grimm, Robert Elmer, *i.d.w.*, 633 Kahkwa Blvd., Erie, Pa. 1949
- Grimshaw, Eric W., 1 Wood Lane, Acton, Mass.
- Grissom, Raymond Thomas, R. 1, Holland, Va.
- Grissom, William Alfonzo, Box 67, Windsor, Va.
- Griswold, Kenneth Preston, 407 N. Saginaw St., Durand, Mich.
- Grobe, Malcolm James, R.D. 1, Deep River, Conn.
- Grobel, William Kendrick, *T.*, Vanderbilt University, Nashville, Tenn. 1936
- Groetsema, Frederic, 1110 Pilgrim Way, Whittier, Cal.
- Groezieng, Christian, 5705 Crawford Dr., Rockland, Md. 1901
- Grogan, Wells Brown, 464 County Rd., Barrington, R. I.
- Gross, Fred William, 9616 Melrose Ave., Elk Grove, Cal.
- Gross, John Daniel, *P.em.*, Box 157, Hallam, Neb. 1902
- Grosz, Martin H., 1851 S. 12th St., Missoula, Mont.
- Grow, Roger Dana, 107 N. Fifth St., Beresford, S. D.
- Grubbs, Mary Shillito, Maybell, Colo.
- Gruman, Lawrence Lowell, 1 Clifford St., Fairport, N. Y.
- Grupe, Frederick W., Essex County Home, Whallonsburg, N. Y. 1896
- Gudmundsson, Gudmund B., 1916 Glider St., North Las Vegas, Nev.
- Guest, William Harry, Belvidere, Neb.
- Guild, Austin Wilfrid, Alton Bay, N. H.
- Gullen, George Edgar, 28421 W. Eight Mile Rd., Lavonia, Mich. 1909
- Gunckel, Z. Willard, 150 Harwood St., Lebanon, Mo.
- Gunn, O. F., 800 Montrose Ave., Anniston, Ala.
- Gunther, Edmund E., 2317 Monroe St., Toledo, Ohio. 1912
- Guptill, Nathanael Mann, *Sec.*, 287 Fourth Ave., New York 10, N. Y. 4, 5, 7, 1943
- Gussner, Robert Erwin, *My.*, Glyndon, Minn. 256, 1957
- Gustafson, Carl Theodore 217 S. Kendrick St., Glendive, Mont.
- Gustafson, Ervil L., *p.o.d.*, Bennet, Neb. 1931
- Gustafson, James Moody, *Pf.*, 409 Prospect St., New Haven 11, Conn. 1951
- Guthrie, Arthur R., Savannah, N. Y.
- Guthrie, Clarence E., 236 E. Lexington St., Eau Claire, Wis.
- Gutjahr, Edwin C., 2518 S. McCall Ave., Sanger, Cal.
- Gutry, Norman R., *S.W.*, 1025 E. 19th St., Columbus, Ohio. 1933
- Gwaltney, Ivan Woodrow, R. 2, Zionsville, Ind.
- Gwinn, William Douglas, Mount Hermon Christian Center, Mount Hermon, Cal. 1953
- Haas, Ray DeP., Copenhagen, N. Y.
- Hacke, Augustus C., 607 Leyden Lane, Claremont, Cal. 1901
- Hackett, Allen, 826 Union Blvd., Saint Louis 8, Mo.
- Hadfield, Donald Leigh, Box 235, Gaylord, Minn.
- Hadjidian, Yervant Harry, 32 Bigelow Ave., Watertown 72, Mass.
- Hadley, Theodore Barker, Hampstead, N. H.
- Hadley, W. Bruce, *i.d.w.*, 2113 Carroll Ave., Saint Paul 4, Minn. 1927
- Haehlen, Maurice L., 509 Spring St., Green Bay, Wis. 9
- Haemmelmann, Herbert C., Ritzville, Wash.
- Haggard, Auburn Franklin, 2357 E. Grand Blvd., Detroit 11, Mich.
- Hahn, Clement F., S. 411 Washington St., Spokane 4, Wash. 5
- Hahn, Raymond D., *p.o.d.*, 1108 W. California Ave., Urbana, Ill. 1955
- Hailwood, James W., Constantine, Mich. 1916
- Haier, Addison Merlu, 504 W. Grand Prairie Ave., Palestine, Ill.
- Hainer, Herbert M., Hampton, Conn.
- Haines, Johnson Abbott, 31 High St., Littleton, N. H.
- Haines, Nevin Addison, 2402 Union City Rd., Greenville, Ohio.
- Haines, Perry E., Jr., P. O. Box 549, Waterbury 20, Conn.
- Hainsworth, William O., 1315 W. Hillsdale St., Lansing 15, Mich.
- Hajarian, Ronald Charles, Box 1, Hollansburg, Ohio. 256
- Hakel, Edwin Henry, 817 E. Third Ave., Staples, Minn.
- Halajian, Samuel H., 1107 S. Plymouth Blvd., Los Angeles 19, Cal. 1918
- Halbert, C. E., address unknown. (—)
- [Halbert, Leroy Allen, *deceased.*
- Haldane, Robert, Jr., 2631 McCain Rd., Jackson, Mich.
- Haldane, Robert, Sr., 16 Fobes St., Portland, Me.
- Hale, Edward Wilder, 125 Edgell Rd., Framingham Center, Mass.
- [Hale, Lincoln Bell, *deceased.*
- Halfaker, William LeRoy, 2310 E. Fourth St., Duluth 12, Minn. 9
- Hall, Basil Douglas, 988 Memorial Dr., Cambridge 38, Mass. 1912
- Hall, Carl D., Eaton, Ill.
- Hall, Carl Franklin, North St., Norfolk, Mass.
- Hall, Frederick Lyman, Masonic Home, Wallingford, Conn. 1907
- Hall, George Anthony, address unknown. 1912
- Hall, Mrs. Gretchen von Walther Hayes, North St., Norfolk, Mass. 1933
- Hall, J. Oliver, *Edu.*, Box 282, R.D. 2, Laingsburg, Mich. 1934
- Hall, John Richard, Box 311, Plentywood, Mont.
- Hall, Marion Ernest, *Intelligence U. S. Navy.* 1914
- Hall, Newell King, Box 75, Candor, N. Y.
- Hall, Raymond Avery, 12 Overlake Pk., Burlington, Vt.
- Hall, Richard Hiram, 6 Maple St., Lyndonville, Vt.
- Hall, Robert L., 817 Washington St., Michigan City, Ind.
- Hall, W. Walter, 162 Third Ave., Danville, Va.
- Hall, Willard Butterfield, 4027 N. Missouri Ave., Portland 12, Ore.
- Hall, William Melvin, 815 Bonfoy Ave., Colorado Springs, Colo. 1918
- Hall, William Sidney, 220 Elm St., Belpre, Ohio.
- Hall, Winthrop Goddard, *P.em.*, 46 Tirrell St., Worcester 3, Mass. 1951

- Halladay, William Lovel, 1509 N. York Ave.,
Saint Cloud, Fla. 1924
- Hallauer, Gerald G., 2717 University Ave.,
San Diego 4, Cal.
- Halliday, Ernest M., 2 Grace Ct., Brooklyn 2,
N. Y.
- Halliday, James F., 66 Ober St., Beverly,
Mass.
- Hallock, Raymond T., 84 W. Mineola Dr.,
Valley Stream, N. Y.
- Hallowell, George Dewey, *P.em.*, Ocean St.,
Marshfield, Mass. 1922
- Halmé, Omar Gideon, 1345 Alvarado Ter.,
Los Angeles 6, Cal.
- Halonén, Armas I., *Bus.*, 516 14th St., Clo-
quet, Minn. 1937
- Halstead, George William, 41 Maple St.,
Stoneham 80, Mass.
- Halverson, Marvin Pierce, *Sec.*, 297 Fourth
Ave., New York 10, N. Y. 1942
- Ham, Chester Ray, Columbia, S. D. 256
- Hannalainén, Eino J., 74 Powder Mill Rd.,
Maynard, Mass.
- Hamans, Thomas C., 814 Manly St., Raleigh,
N. C.
- Hambrick, Edwin G., 1716 W. Taylor St.,
Kokomo, Ind.
- Hamilton, Charles G., *Lib.*, 5304 Augusta St.,
Washington 16, D. C. 1928
- Hamilton, Frank Roosevelt, 300 W. 33rd St.,
Norfolk, Va. 11
- [Hamilton, Gilbert Munro, *deceased.*
- [Hamilton, William John, Jr., *deceased.* 262
- Hanhin, Theodore Chase, R. D. 1, Middleboro,
Mass.
- Hanlin, William R., 121 Bridge Ave., Bay
Head, N. J. 1905
- Hamm, David L., *A.B.C.F.M.* 1943
- Hammelmann, Howard Karl, 4412 Lincoln
St., Denver 16, Colo.
- Hannmitt, Mrs. Rachel Lucy Rogers, 9750
S. W. Lancaster St., Portland 19, Ore. 1907
- Hammond, Joseph Albert, 4 Berwick Ct.,
Sanford, Me. 1917
- Hanmond, Ransom, *i.d.w.*, 324 E. 102nd St.,
New York 29, N. Y. 1953
- Hammond, William E., Walker, Minn. 1913
- Hanmons, John W., *p.o.d.*, *American Com.*
Church, Caixa Postal 6878, Sao Paulo,
Brazil, S. A. 1935
- Hampton, William Russell, 36 First Ave., Bay
Shore, N. Y.
- Hanchett, John Corliss, 357 Broad St., Mena-
sha, Wis.
- Hancock, John Lemon, R. 1, Franklin, Ind.
- Hancock, Lambreth E., P.O. Box 607, Ra-
mona, Cal.
- Hand, Earl Virgil, 1308 N. Madison St., Dou-
glas, Ga.
- Handanian, Karnek A., *P.em.*, Draper St.,
Brookfield, Mass. 1921
- Handsnaker, John J., 222 N.E. 69th Ave.,
Portland 16, Ore. 1901
- Handspieker, Meredith Brook, 46 Gould Ave.,
Malden, Mass. 256, 1957
- Hangen, Emerson Graybill, 3508 E. Second
St., Long Beach 3, Cal. 5
- Hankovsky, George, *P.em.*, 2223 Delaware
Ave., Swissvale 18, Pa. 1916
- Hannar, George Washington, P.O. Box 1241,
Burlington, N. C. 1919
- Hanning, John A., 476 Greenfield Ct., Upland,
Cal. 1907
- Hannum, Harold Snyder, 32 N. Main St.,
Sharon, Mass.
- Hanscom, Bertram B., 1384 Ford Rd., Cleve-
land 24, Ohio.
- Hanscom, Clarence Walter, Box 126, Plain-
view, Neb.
- Hansen, Carl Albert, *Asso. St.*, 125 Sherman
St., Hartford 5, Conn. 16, 1942
- Hansen, Emil G., 506 Sixth St., N., Weather-
ford, Okla.
- Hansen, James Robert, 488 Main St., Wil-
braham, Mass.
- Hansen, Lloyd W., Appleton, Minn.
- Hansen, Niel E., *Sec.*, 620 Judson Ave., Evans-
ton, Ill. 1920
- Hansen, Norman James, Arlington, Neb. 256
- [Hansen, William A., *deceased.* 262
- Hanson, Anton M., 3461 Las Palmas St.,
Glendale 8, Cal. 1904
- Hanson, Peter J., *p.o.d.*, Hanska, Minn. 1920
- Harecy, Frank B., 522 W. Fourth St., Neills-
ville, Wis.
- Harcastle, Howard Scott, Chuckatuck, Va.
- Hardin, Arthur L., *Bus.*, 1712 36th St., N.,
Birmingham, Ala. 1941
- Harding, Chauncey M., Star R., Gray, Me. 1925
- Harding, Edward LeRoy, P.O. Box 351,
Guernville, Cal.
- Harding, Robert James, Chestnut Hill Rd.,
Brattleboro, Vt.
- Harding, Thomas Henry, 811 Ramsey Ave.,
N., Litchfield, Minn. 1929
- Hardy, Benjamin E., 607 Nun St., Wilming-
ton, N. C.
- Hardy, George E., 415 E. 143rd St., New
York, N. Y.
- Hardy, Ray Morton, P.O. Box 205, Lincoln
Park 25, Mich. 1912
- Hargett, Frederick A., Sr., 801 Duke St.,
Greensboro, N. C.
- Hargett, James Hester, 3125 W. Adams Blvd.,
Los Angeles 18, Cal.
- Hargis, Ronald I., P.O. Box 127, Penngrove,
Cal.
- Hargraves, J. Archie, 130 Bainbridge St.,
Brooklyn 33, N. Y.
- Hargreaves, Theophilus C., Yates City, Ill. (—)
- Hargrove, James A., Manson, N. C.
- Hargrove, James M., 18 Breckenridge St.,
Henderson, N. C.
- Harju, Andrew A., 822 Coyne Ave., Ashta-
bula, Ohio.
- Harlow, Charles Edward, Hubbard, Ore.
- Harlow, Samuel Ralph, Box 1445, Oak Bluffs,
Mass. 1912
- Harman, Henry Vanderhulst, R. 1, Haw
River, N. C.
- Harper, Charles Wyle, R. 1, Lawrenceburg,
Ind. 1907
- Harper, John H., 221 E. Erie St., Spring
Valley, Ill.
- Harpole, Ralph O., *Ch. U. S. Navy.* 1919
- Harrell, Delbert Earl, 437 12th Ave., N.,
South Saint Paul, Minn.
- Harrell, Emmitt Ray, 2646 River Rd., Cin-
cinnati 4, Ohio.
- Harrell, William O., Talmage, Neb. 1928
- Harrer, John Archibald, *Lib.*, 14 Beacon St.,
Boston 8, Mass. 14, 1918
- Harris, Albert S., 509½ Lyon St., Durham,
N. C.
- Harris, Charles A., 1400 Lead St., Norfolk,
Va. 1907
- Harris, Clyde C., Ormond, Fla. 1915
- Harris, Emerson Wesley, 125 E. Willow St.,
Detroit Lakes, Minn.
- Harris, Erdman, 109 Killdeer Rd., Hamden,
Conn. 1925
- Harris, Howard Leroy, *Edu.*, 3165 Platt Rd.,
Ann Arbor, Mich. 1951
- Harris, James A., Henderson, N. C. 1925
- Harris, James M., 840 Kent St., Durham,
S. C.
- Harris, John Elgin, R. 3, Box 191, Mount
Gilead, N. C.
- Harris, Lyndon Paul, 226 Riley St., Dundee,
Mich.
- Harris, Pierson Penrose, 36 Warwick Dr.,
Westwood, Mass.
- Harris, Ralphe Andre, 205 N. Washington St.,
Abingdon, Ill.
- Harris, Richard Earl, R. 140, Warehouse
Point, East Windsor, Conn.
- Harris, Wallace Henry, 301 Cottage Rd.,
South Portland, Me.
- Harrison, Arthur Robert, 40 Dennison St.,
Oxford, Mich.
- Harrison, Everett F., T., 135 N. Oakland Ave.,
Pasadena 1, Cal. 1927

- Harrison, Harold Lee, R. 5, Penacook, N. H.
Harrison, Joseph V., West Townshend, Vt. 1929
Harrison, Mrs. Mary Ellen, R. 5, Penacook,
N. H. 1956
Harrison, William, 6120 N. 22nd Rd., Arlington
5, Va. 1924
[Harrod, B. C., *deceased*.
Harrold, Delmar, R. 1, Warren, Ind. 1940
Harshfield, Monroe Clark, *Sec.*, 3125 W.
Adams Blvd., Los Angeles 18, Cal. 1939
Hart, Donovan Grant, 6043 Madden Ave.,
Los Angeles 43, Cal.
Hart, E. Belden, *Y.M.C.A. Sec.*, 100 Gibbs
St., Rochester 1, N. Y. 1911
Hart, Edward A., Naselle, Wash. 1923
Hart, Iral Alva, P.O. Box 163, Thorsby, Ala. 1914
Hart, William Coolidge, 27 East St., Pittsfield,
Mass. 5
Harter, Mrs. Guernsey, 4948 Rosedale Pl.,
N., Saint Petersburg, Fla. 1914
Harter, Melvin Hastings, 4905 Jellett St., San
Diego 17, Cal.
Hartfield, Fernando, *Viale, Entre Rios, Argen-
tina, S. A.* 1943
Hartman, Frank Talmage, Milton, Wis.
Hartman, John M., 501 N. Van Buren St.,
Nappanee, Ind. 1922
Hartman, Justin James, Box 332, Norfolk,
Conn.
Hartman, Ross Bernard, P.O. Box 507, Dick-
inson, N. D.
Hartman, William Albert, 1017 E. 337th St.,
Willoughby, Ohio.
Hartshorne, Hugh, 305 Sycamore St., Chapel
Hill, N. C. 1913
Hartsough, Ray, *i.d.w.*, 20 S. 12th St., Phila-
delphia 7, Pa. 1937
Hartung, Lois Joy, 1209 E. Diamond St.,
Phoenix, Ariz. 1934
Hartz, George Fredrick, Tyler Hall, 99 Sher-
man St., Hartford 5, Conn. 1955
Harvey, Charles Edward, 430 Morris Ave.,
Rockville Centre, N. Y.
Harvey, Charles T., General Delivery, Burling-
ton, N. C. 1929
Harwell, Dwight Wesley, *T.*, Scarritt College,
Nashville 5, Tenn. 1954
Harwood, Douglas, 302 Temple St., New
Haven 11, Conn.
Harwood, Sprigg, *Edu.*, Eastern Military
Academy, Cold Spring Harbor, N. Y. 1939
Has-Elision, John, 6334 University St., San
Diego 15, Cal. 1936
Haskell, George William, 395 24th St., San
Bernardino, Cal.
[Haskell, Joseph Noyes, *deceased*.
Haskin, Robert F., *Bus.*, 1800 Portland Ave.,
Saint Paul 4W., Minn. 1921
Haskins, Stuart Campbell, *p.o.d.*, 10 Crescent
Rd., Great Neck, N. Y. 1929
Haskins, Stuart Campbell, Jr., 48 Washington
Ave., North Haven, Conn.
Hass, Donald James, *Ch. U. S. Air Force.* 1951
Hassessian, Avedis Garabed, 920 N. El Mo-
lino Ave., Pasadena 6, Cal.
Hastie, Charles Bradford, 307 East St., Olivet,
Mich.
Hastings, Edward Hale, 3705 H Street, Van-
couver, Wash.
Hastings, Hollis Washburn, 2517 E. Newberry
Bldv., Milwaukee 11, Wis.
Hastings, Leroy Nelson, Jr., 34 School St.,
Orleans, Vt.
Hastings, William Fairbank, R. D. 5, Ra-
venna, Ohio.
Hastings, William Walter, Hancock, N. H. 1929
†Hatanaka, Hiroshi, *Japan.* 1912
Hatch, David Phillips, 161 S. Main St., West
Franklin, N. H.
Hathaway, Robert C., 83 Andrews St., Roch-
ester, N. Y. 1948
Haun, Ray Arthur, 317 N. Osborne St., Ains-
worth, Neb.
Hausauer, Albert, Box 162, Odessa, Wash.
Hauserman, Bob Britt, *Ch.*, 26 Stockbridge
Rd., Mentor, Ohio. 1945
- Hausske, Trevor Allan, 15245 W. North Ave.,
Brookfield, Wis.
Haven, William LeRoy, Westminster, Vt.
Havener, Philip Henry, 29 Scarlet St., West
Boylston, Mass. 1937
Haverinen, John Hjalmar, Naselle, Wash.
Havice, Charles W., 178 Goden St., Belmont
78, Mass.
Hawes, Francis Carter, 28 Maple St., East
Millinocket, Me.
Hawkes, Thomas Asbury, 272 Forest Ave.,
Glen Ridge, N. J. 1909
Hawkins, James Everett, *T.*, 33 California St.,
Amesbury, Mass. 1947
Hawkins, Newman Hall, Campbell, Neb. 1902
Hawkinson, Bernard Axel, *Ch.*, 8401 N.W.
27th Ave., Miami 47, Fla. 1932
Hawley, Edward Adair, 3101 W. Warren
Bldv., Chicago 12, Ill.
Hawley, John Amon, 22 Blue Hills Rd.,
Amherst, Mass. 1898
Hawley, Walker Taft, 42 Seminary St.,
Middlebury, Vt.
Hawthorne, Kingsley Walter, 2508 S. Zurich
Ct., Denver 19, Colo.
Hay, Calvin, Wessington Springs, S. D.
Hay, William Lupher, *Bus.*, 130 35th St.,
N.E., Canton 4, Ohio. 1925
Hayden, Henry Hoyt, 512 E. San Ramon
Ave., Fresno, Cal.
Hayes, Cameron Douglass, Marne Hgwy.,
R.D., Masonville, N. J. 1944
Hayes, Edward H., Box 39, North Stonington,
Conn.
Hayes, Frederick Dennis, 445 Turner St.,
Auburn, Me. 5
Hayes, William A., 220 Emslie St., Buffalo 6,
N. Y.
Hayhow, Ernest Herbert, *Sec.*, 14 Beacon St.,
Boston 8, Mass. 1934
Haynes, Eugene Vail, 425 E. Center St.,
Bountiful, Utah.
Haynes, Lowell Q., 169 Garden St., Wethers-
field, Conn.
Haynes, Norbert Wesley, 34 Plymouth St.,
Montclair, N. J.
Haywood, Harvey, Method, N. C.
Hazard, Charles Perry, Box 327, Wolverine,
Mich. 256
Hazel, Oscar A., 212 Shaw St., Greensboro,
N. C.
Hazeltime, Francis Bulkeley, address un-
known. 1931
Hazelton, Roger, *Pf.*, 46 Berwick Rd., New-
ton Center 59, Mass. 14, 1934
Hazen, Clarence Arthur, 13 Randall St.,
Waterbury, Vt.
Hazzard, Aaron H., Honor, Mich.
Heacock, Roland Tilman, Box 83, Hydeville
Rd., Staffordville, Conn.
Head, Mrs. Charlotte Alice, 425 Cedar Ave.,
San Bruno, Cal. 1932
Head, Donald Walter, 425 Cedar Ave.,
San Bruno, Cal. 1927
Head, Norman Alfred, 1212 C Street, Antioch,
Cal.
Head, William W., P.O. Box 194, Cathlamet,
Wash. 1908
Headley, Orman T., Sanbornville, N. H. 1913
Heal, John Casper, 3745 Hazelwood Ave.,
Lakewood 11, Cal.
Heald, Mrs. Katharine Pike, 601 Mayflower
Rd., Claremont, Cal. 1896
Heaps, Allison Ray, *P.com.*, 1 Rheel St., Rock-
ville, Conn. 1908
Heath, Otis R., Randolph, Vt.
Heaton, Richard Leroy, *i.d.w.*, 156 Fifth Ave.,
New York 10, N. Y. 1948
Hebard, Alden Conant, 183 Main St., Frank-
lin, Mass.
Heckman, Harold William, 206 S. Sixth St.,
Livingston, Mont.
Heddon, Richard George, 1633 N. Niagara
St., Burbank, Cal. 1909
Hedgebeth, Emmanuel Stuart, 722 N. Fourth
St., Bismarek, N. D.

- Hedges, James M., 1418 E. Platte Ave., Colorado Springs, Colo. 1918
- Hediger, Paul Rudolph, Box 115, Glen Ullin, N. D.
- Heeren, Ernest S., 8158 S. Kimbark Ave., Chicago 19, Ill.
- Heffner, Joseph Schaffer, 439 E. 120th St., Cleveland 8, Ohio.
- Heicher, Merlo Karl Wordsworth, *P.em.*, 692 W. Eighth St., Claremont, Cal. 1917
- Heidenreich, John Franklin, 32 Hanser St., Buffalo 26, N. Y.
- Heidler, Robert E., 2016 Bridge St., McKeesport, Pa.
- Heidt, John Alexander, 87 Pleasant St., Arlington 74, Mass.
- Heigham, Robert H., 624 High St., Hanson, Mass.
- Heikes, Nelson M., R.D. 2, Albion, Me. 1894
- Hein, George, 1815 Fifth Ave., W., Seattle 99, Wash. 1904
- Heineman, Charles P., *A.B.C.F.M.* 1944
- Heininger, Alfred Dixon, 3515 Hixson St., El Paso, Tex.
- Heininger, Edward Kline, 209 E. Union St., Rockton, Ill.
- Heino, John F., 1225 South Ave., Reedley, Cal. 1929
- Heinrich, Mrs. Barbara Corson, *A.B.C.F.M.* 1950
- Heinrich, John Charles, *A.B.C.F.M.* 1950
- Heintzelman, David John, Kent, Conn.
- Heitzman, Milton Adolphus, 612 Washington St., Beardstown, Ill.
- Helbig, Mrs. Bertha Browne, 223 W. Will St., Winchester, Ind. 1914
- Held, David Merritt, 1296 Chesterton Ave., Redwood City, Cal.
- Held, Frederick G., *Bus.*, 62 Barton Hill Rd., East Hampton, Conn. 1910
- Held, John R., Touagloo Southern Christian Church College, Tougaloo, Miss.
- Helfenstein, Roy Clifton, 31 Hibiscus Dr., Ormond Beach, Fla. 1909
- Helliwell, George P., 604 First St., Kirkland, Wash.
- Hellstrom, Carl Ivar, *i.d.w.*, 15 Claremont Ave., New York 27, N. Y. 1918
- Helsley, Charles Warren, 103 S. Horne St., Oceanside, Cal.
- Hemberger, Samuel Turvey, 30 Underhill St., Tuckahoe 7, N. Y.
- Hemenway, Henry Jack, Meriden, N. H. 256
- Heming, Thomas Douglas, R. 2, Gorham, Me.
- Hemingway, Ellis L., *Asso. St.*, 44 Brick Church Plaza, East Orange, N. J. 18, 1942
- Henderson, Glen Max, R. 2, Robinson, Ill.
- Henderson, Harold C., 2458 Eastland Ave., Nashville 6, Tenn. 256
- Henderson, Ira Wemmell, 39 Wilson Pl., Freeport, N. Y. 1904
- Henderson, James A., R. 5, Box 82, Henderson, N. C.
- Henderson, John Russell, 52 Williams St., Rutland, Vt. 1903
- Henderson, Lawrence Wallace, *A.B.C.F.M.* 1945
- Henderson, Mrs. Mary Ann Peebles, *see* Peebles
- Henderson, Richard Pusey, 952 Ninth St., Idaho Falls, Ida. 1955
- Henderson, Verne Eugene, New Lebanon, N. Y.
- Henden, Leslie H., 4195 Rochester Rd., San Diego 16, Cal. 1952
- Hendrickson, Roy L., 503 E. Yanger St., Lincoln, Kans. 1911
- Henley, Kenneth R., 65 High St., Greenfield, Mass.
- †Henley, Norman Forrest, Waltham, Mass. 1943
- [Henry, Charles Edward, *deceased.*
- Henry, Frank Edmonds, 237 W. Fourth St., Ottumwa, Iowa. 1900
- Henry, James Stephen, 210 W. Market St., Scranton, Pa.
- [Henry, John Taylor, *deceased.* 262
- Henry, Walter S., Yorkville, Ill. 1929
- Henshaw, Don G., *bus.*, 212 Hanna Rd., Toronto 12, Ontario, Canada. 1912
- Henges, Oswald, *Sarandi I, via Carasinho, Rio Grande do Sul, Brazil, S. A.* 1946
- Hepler, Orville Melvin, *i.d.w.*, 870 Dakota St., Huron, S. D. 1946
- Herbert, Sherman Howard, 4886 Perry St., Denver 12, Colo. 1906
- Herbert, Thomas Richard, 44 Summer St., Lancaster, N. H.
- Herberts, Herbert Leopold, 240 Rigsby St., La Habra, Cal.
- Herbrecht, Mrs. Helen Line Case, *Asst.*, 232 W. Ninth St., Junction City, Kans. 1925
- [Herholz, Richard Edward, *deceased.* 262
- Heriot, Gordon Ian, Ada, Minn. 1954
- Herman, Alan Clarke, *Y.M.C.A. Sec.*, 212 W. Oregon St., Urbana, Ill. 1948
- Herman, George Webster, *Bus.*, 1013 Clark St., Akron 6, Ohio. 1928
- Herreman, Keith Edwin, 937 Melin St., Port Washington, Wis.
- Herrick, Bernard Charles, 316 S. Division St., Kellogg, Ida.
- Herrington, Donald Cowley, 2801 Orchard Ave., Los Angeles 7, Cal.
- Hertel, Myron J., *Edu.*, State University, Farmingdale, N. Y. 1936
- Hess, Burton L., P.O. Box 54, Amesbury, Mass. 1902
- Hess, James M., T., Elon College, N. C. 1912
- Hess, Mrs. Jessie B., T., 3217 157th St., Flushing, N. Y. 1929
- Heuer, G., *Box 36, Hanna, Alberta, Canada.* (—)
- Heuser, Charles Louis, 412 Fifth Ave., N., Hopkins, Minn.
- Hevery, Harris Edward, *Sec.*, 287 Fourth Ave., New York 10, N. Y. 10, 1941
- Hewitt, Murray Agar, 202 Hasslett St., East Lansing, Mich.
- Heyer, Edward Leon, *Dir. R.E.*, 820 Foster St., Evanston, Ill. 256, 1957
- Heyl, Walter C., R. 2, Crystal Lake, Ill. 1906
- Heymann, Charles M., Box 1207, Hendersonville, N. C.
- Heyworth, John R., *p.o.d.*, 656 W. Barry Ave., Chicago, Ill. 1912
- Hieckeox, Edward Scovill, North Woodbury, Conn.
- Hickman, William C. B., Wilkes-Barre, Pa. 1908
- Hicks, Cyril Merle, *Sec.*, 1205 Park St., Grinnell, Iowa. 1935
- Hicks, Virgil Clement, P.O. Box 125, New Underwood, S. D.
- Hicks, William Wesley, Jr., *Bus.*, 2104 Front St., San Diego 1, Cal. 1935
- Hicks, Virgil Clement, New Underwood, S. D.
- Hicks, William Wesley, Jr., *Bus.*, 549 Camino Del Mar, San Francisco, Cal. 1953
- Hieb, Louis, Elms, 259 Roycroft Ave., Long Beach 3, Cal. 1911
- Hieb, Stephen Philip, 402 N. Broad St., Elkhorn, Wis.
- Higgins, Mrs. Anne H., Box 277, Wilton, Conn. 1946
- Higgins, Arthur E., Box 277, Wilton, Conn.
- Higgins, Forrest Cleveland, 85 Myrtle St., Claremont, N. H.
- Higgins, George Bacon, 11 Myrtle St., Milford, N. H.
- Higgins, Louis Eugene, 202 W. Mt. Pleasant Ave., Livingston, N. J.
- Higgins, Miriam Janet, Temple, N. H.
- High, George Truett, Box 496, Sheffield, Ill.
- Higuchi, Hiro, Box 285, Pearl City, Oahu, T. H.
- Hiironen, Reino, *My.*, Lock Box 230, Brooklyn, Conn. 1916
- Hildebrandt, Leonard Herbert, 1980 Hamilton Ave., San Jose, Cal.
- Hildonen, Mrs. Nancy Fickett, *Dir. R.E.*, 26 Summit Ave., Rockport, Mass. 1946
- Hildreth, Ellison Story, *P.em.*, Brooklyn, Conn. 1912
- Hile, Fredoric Webb, *Edu.*, 821 E. Nutwood St., Inglewood, Cal. 1944

- Hill, Charles Massey, 123 N. Walker St., Bronson, Mich.
- Hill, Josephus D., 913 E. Davie St., Raleigh, N. C.
- Hill, Lester Alvah, 218 First South St., Champaign, Ill.
- Hill, Randolph Hooker, 19 Noank Rd., Mystic, Conn. 1931
- Hill, Rodger Freeman, *Ch. U. S. Navy.* 1952
- Hill, William Ely, 317 W. Calendar Ave., La Grange, Ill. 1914
- Hill, William H., Box 88, Winthrop, Iowa.
- Hill, William J., Sr., P.O. Box 51, Pell City, Ala.
- Hill, William John, 234 Washington St., West Pittston, Pa.
- Hiller, Wilbert William, 2126 East E Street, Torrington, Wyo.
- Hilliker, Clifford W., Box 58, 211 Walnut St., Bangor, Mich.
- Hillis, Walter G., *transferred from Presb.*, Charlemont, Mass.
- Hinders, Preston Spencer, 603 College Ave., Iowa Falls, Iowa.
- Hindle, William, Lake House Rd., Naples, Me. 1914
- Hinds, Richard Gould, 2 Hawthorne St., Beverly, Mass.
- Hinkelman, Roswell F., 31 Maple St., Bristol, Conn.
- Hinton, George Warren, 3321 102nd St., Corona 68, N. Y.
- Hirning, Jacob L., *Pf.*, 1200 Simpson St., Evanston, Ill. 1913
- Hirons, Frank Tutten, 420 N. Sixth St., Wahpeton, N. D.
- Hirschhoff, Ernest Herbert, Box 544, Pierre, S. D.
- Hirtle, Ralph Lincoln, 8 Cedar Crest Dr., Bound Brook, N. J.
- Hirzel, Gustav Heinrich, *Marupiarua, via Cachoeira, Rio Grande do Sul, Brazil, S. A.* 1922
- Hivale, Bhaskar P., *Pf.*, *Ahmednagar College, Ahmednagar, India.* 1920
- Hoag, William Dixon, Old Lyme, Conn.
- Hoagland, Lars Nilsen, 100 Olympic Pl., Seattle 99, Wash. 1904
- [Hoare, William James, *deceased.* 263
- Hoats, Elmer E., 368 Chadron Ave., Chadron, Neb.
- Hobbs, Donald S., 531 Center St., Whitewater, Wis.
- Hobbs, William Franklin, P.O. Box 61, Roberta, Ill. 256
- Hobensack, Roslyn Paul, *T.*, Happy Valley School, Pomona, N. Y. 1932
- Hoblin, Henry Richard, 131 E. Victory Way, Craig, Colo.
- Hochstatter, J. A., *Bus.*, 922 Spruce St., Boulder, Colo. (—)
- Hochstatter, Jonathan Herman, 1349 Le Mar Dr., Cincinnati, Ohio.
- Hochwald, Earle Charles, 9411 S. 51st Ave., Oak Lawn, Ill.
- Hoeutt, A. Lee, 763 Longmeadow St., Longmeadow, Mass.
- Hodgen, Robert J., Highland Ter., Gilbertville, Mass.
- Hodges, Charles A., *Pf.*, Orangeburg, S. C. (—)
- Hodges, Charles Ross, 10 June St., New Bedford, Mass. 1936
- Hodges, Clifton, Box 51, Moncure, N. C.
- Hodges, Deane Lewellyn, 2 Winter St., Plymouth, N. H.
- Hodges, Graham Rushing, 123 S. Hamilton St., Watertown, N. Y.
- Hodgkins, Clarence Thomas, Jr., Box 82, Franklin, N. Y.
- Hodgkins, George Arthur, 144 Central St., Auburn, Mass.
- Hodgkins, Laforest Edmund, 135 Main St., Terryville, Conn.
- Hodgson, William Robert, *p.o.d.*, 211 Warwick Rd., Kenilworth, Ill. 1923
- Hoersch, Albert Henry, Treynor, Iowa.
- Hoersch, Henry, Lowry, S. D.
- Hoersch, John, Quincy, Wash. 1916
- Hofer, Fred, *transferred from Disc.*, Homeworth, Ohio.
- Hoffman, Christian II., 137 N. Elm St., Ripon, Cal.
- Hoffman, Ralph J., *St.*, Box 138, Huron, S. D. 19, 1943
- Hoffman, Robert W., 65 Russell Ave., Watertown 72, Mass.
- Hoffman, Thomas N., R.D. 2, Fox Lake, Wis. 1910
- Hoffmann, Arthur Martin, Box 26, Hazen, N. D.
- Hoffmann, John Morrison, Box 1246, Elburn, Ill.
- Hogan, Daniel, *P.c.m.*, 812 Victoria Ave., Corona, Cal.
- Hogan, William E., *i.d.w.*, 347 Madison Ave., New York 17, N. Y. 1941
- Hoggatt, William Sherman, R.D. 1, Westboro, Ohio. 1918
- Hogue, Harland Edwin, *Pf.*, 1798 Scenic Ave., Berkeley 9, Cal. 1933
- Hogue, S. Mark, 2331 Kelton Ave., Los Angeles 64, Cal.
- Hoh, Yam Tong, *p.o.d.*, 225 N. Tenth St., Philadelphia 7, Pa. 1954
- Hokkanen, William H., 173 Eastern Ave., Wooster 5, Mass. 1921
- Holbrook, Clyde Amos, *Pf.*, 21 S. Cedar St., Oberlin, Ohio. 1937
- Holcomb, Mrs. Fern, *T.*, 110 W. Chicago St., Eaton, Ohio. 1947
- Holden, Edwin Roy, Stepney Depot, Conn. 1921
- Holder, Joseph Augustine Theodore, 239 W. 136th St., New York 30, N. Y. 1921
- Holfman, Paul David, 911 E. Cypress Ave., Burbank, Cal. 1918
- Holgata, A. Rawson, Canaan, N. Y.
- Holladay, William Lee, *Parklaan, 1, Katwijk-kaan-Zee, Netherlands.* 1952
- Holland, Hugh Patrick, 19 Pleasant St., Farmington, N. H.
- Holland, R. Theodore, 80 Pleasant St., Palmer, Mass.
- Holland, Ralph L., *Sec.*, 10 Navasota Ave., Worcester 2, Mass. 1957
- Hollenberg, Delbert Ernest, *Lib.*, 1350 Monterey St., Redlands, Cal. 1955
- Hollenshead, David S., Needmore, Pa. 1926
- Hollerorth, Mrs. Barbara, First Cong. Church, Oberlin, Ohio. 1952
- Hollerorth, Hugo Joseph, 442 Casky Dr., Oberlin, Ohio.
- Holloway, Earl Morris, 73 Norfolk Rd., Torrington, Conn.
- Holloway, George R., 1021 35th St., Newport News, Va.
- Holloway, Vernon Howard, 6955 Arlington St., Brecksville, Ohio.
- Hollowell, John Calvin, Jr., R. 1, Franksville, Wis.
- Hollowell, Otto C., *Bus.*, Albany, Ind. 1935
- Holman, Glenn Paul, 5606 S. Warner St., Tacoma 9, Wash. 1938
- Holmer, Earl Albert, *Pf.*, Willamette University, Salem, Ore. 1946
- Holmes, Jerome, 1 Maple St., Salinas, Cal. 1912
- Holmes, John Andrew, 455 N. Raymond Ave., Pasadena 3, Cal. 1901
- Holmes, Kenneth Arnold, 3900 Michigan Ave., Kansas City, Mo.
- Holmes, Norman A., *P.c.m.*, *Pf.*, 1825 Hope St., New Orleans, La. 1918
- Holmes, Oliver Wendell, 619 McAlpine St., Talladega, Ala.
- Holmes, Ralph Allebone, *Bus.*, 2264 W. 107th Pl., Chicago 43, Ill. 1938
- Holopainen, Victor R., R. 1, Box 58, Aurora, Minn.
- Holt, Kilburn Kendrick, Sibley, Iowa. 1927
- Holton, Henry Stanley, 7 Chestnut St., Newburyport, Mass. 1929
- Holton, Horace Flavel, 25 Belair Rd., Wellesley 81, Mass. 1905
- Homme, Tobias August S., 4454 32nd St., San Diego 16, Cal. 1920

- Hombres, Tjaard Georg, 184 Westminster Ave., Arlington 74, Mass.
- Hood, Charles Francis, 155 Bridge St., Beverly, Mass.
- Hood, Howard E., Box 324, Hinsdale, Mass.
- Hood, Nicholas, 2401 Bienville Ave., New Orleans, La.
- Hook, Archie Hine, *St.*, 720 14th Ave., N., Seattle 2, Wash. 4, 7, 20, 1923
- Hooker, James H., R.D. 2, Box 46, Graham, N. C.
- Hooten, George Milner, Jr., 2288 Elm St., Manchester, N. H.
- Hoover, William Osborne, Jr., Washington St., West Boyford, Mass.
- Hopson, R. L., *My.*, 1460 Gladys St., Beaumont, Tex. 1952
- [Horak, Miloslav S., *deceased.*
- Horn, Howard Paul, 33 Walnut St., Winsted, Conn.
- Hornbuckle, Kenneth Gale, 211 N. Washington St., Angola, Ind.
- Horning, Lawrence P., *Pem.*, R. 2, Jamestown, Ind. 1914
- [Hornung, John Henry, *deceased.* 263
- Horst, George C., *Bus.*, 1617 Pennsylvania Blvd., Philadelphia 3, Pa. 1925
- Horst, Robert William, Box 404, Monroeville, Ohio. 256
- Horton, Douglas, *Dean*, 44 Francis Ave., Cambridge 38, Mass. 5, 14, 1915
- Horton, Roger Plant, 20 W. Gardner Ave., Glen Olden, Pa.
- Horton, Walter Marshall, *Pf.*, 248 Oak St., Oberlin, Ohio. 1919
- Horvath, Theodore Samuel, *Sec.*, 14 Beacon St., Boston 8, Mass. 8, 12, 1949
- Hosanna, Herbert Robert, 778 Oliver St., Lorain, Ohio.
- Hosking, William Thomas, 1105 Milwaukee St., Kewaunee, Wis.
- Hoskins, Fred, *Sec.*, 287 Fourth Ave., New York 10, N. Y. 4, 6, 7, 9, 11, 13, 14, 1927
- Hoskinson, Charles Cedric, 619 Main St., Glen Ellyn, Ill.
- Hosmer, John Wesley, Box 237, East Hampton, Conn.
- Hostetler, Elmer Jonathan, 730 Alma Ave., Oakland 10, Cal.
- Hotchkiss, Albert B., 608 Willis Ave., Syracuse, N. Y. 1912
- Hotchkiss, Wesley Akin, *Sec.*, 287 Fourth Ave., New York 10, N. Y. 5, 6, 10, 14, 1945
- Hotelling, Robert Duane, *Dir. R.E.*, 165 N. Kenilworth Ave., Oak Park, Ill. 1943
- Ho Topp, Charlotte Mary, New England, N. D.
- Houck, John W., 1749 Grand Concourse, New York 53, N. Y.
- Hough, Maurice Melvin, 412 S. Christy Ave., Sumner, Ill.
- Houghton, Herbert R., Jr., Orono, Me.
- Houghton, Ola Robert, *P.em.*, Wallingford, Vt. 1909
- Houghton, Roy Martin, *P.em.*, 21 Highland St., New Haven 11, Conn. 14, 1905
- Houk, Thomas Leroy, *P.*, Newton, Ind. 1947
- Houlding, Ernest William, *Asst.*, 1802 Fairview St., Berkeley 2, Cal. 1928
- Houldsworth, Francis Howard, 917 Tuscarawas St., W., Canton 2, Ohio.
- Houn, Julius, *P.em.*, 1725 P Street, Gering, Neb. 1919
- House, Loren Gaylord, Jr., Norwich, Vt.
- Houser, Charles MacMillan, 520 43rd St., D s Moines, Iowa.
- Houston, Stanley Lyon, 1045 Old Academy Rd., Fairfield, Conn.
- Hovland, Clarence Warren, *Pf.*, Oregon State College, Corvallis, Ore. 1943
- Howard, Brittain J., 230 McCauley St., Chapel Hill, N. C. 1919
- Howard, Charles Everett, R. 3, Veedersburg, Ind. 1914
- Howard, Donald Billings, *Bus.*, Bible Hill, Claremont, N. H. 1934
- Howard, Edwin Rollo, 2607 S. Santa Anita Ave., Arcadia, Cal.
- Howard, H. Webb, 430 Wagner Rd., Northfield, Ill.
- Howard, Irving Edward, *Sec.*, 26 W. 58th St., New York, N. Y. 1938
- Howard, Judson Dillon, *Ch.*, 80 Greenacre Rd., Westwood, Mass. 1941
- Howard, Neil Runnells, Wilton, N. H.
- Howard, Robert Lothrop, Box 55, Craftsbury Common, Vt. 256
- Howard, Stephen Davies, 30 Main St., Binghamton, N. Y. 256
- Howard, Thomas Parker, 28 Church St., Merrimac, Mass.
- Howard, Walter R., R. 2, Burlington, N. C.
- Howe, Graham Willett, 722 York Ave., York, Neb.
- Howe, William Thompson, 139 Sycamore St., Somerville 45, Mass.
- Howell, David Gist, Jr., 2133 W. Wisconsin Ave., Milwaukee, Wis.
- Howell, Joseph Azor, *Sec.*, 110 E. 29th St., New York 16, N. Y. 11, 1942
- Howells, Clarence B., 13714 Madison Ave., Lakewood 7, Ohio.
- Howenstine, William Benjamin, 515 W. Berry St., Fort Wayne, Ind.
- Hoves, Robert Myron, North St., Kennebunkport, Me.
- Howland, Robert Irving, 4 Church St., Webster, Mass.
- Howlett, John Francis, *Bus.*, 1720 Lewis Ave., Billings, Mont. 1947
- Howlett, Walter Main, *Sec.*, 201 Park Pl., Brooklyn 17, N. Y. 1914
- [Howsare, Mrs. Athella Mozelle McKinney, *deceased.* 263
- Howsare, McDaniel, 704 E. Third St., Tucson, Ariz. 7, 1892
- Howson, John Howard, *Pf.*, Vassar College, Poughkeepsie, N. Y. 1932
- Hoy, Jeffrey Douglas, 3300 E. Seventh Ave., Denver 6, Colo.
- Hoyle, Wayne Edmond, 471 Third St., Excelsior, Minn.
- Hoyt, Benjamin B., 729 Walnut St., Osage, Iowa. 1927
- Hubbard, Hugh W., *Sec.*, 287 Fourth Ave., New York 10, N. Y. 1913
- Hubbard, Lynwood L., R. 1., Ramseur, N. C.
- Huber, Calvin, *Bus.*, Box 1334, Moses Lake, Wash. 1948
- Huber, Edwin E., Dryden, Wash.
- Huber, John N., 232 E. Onondaga St., Syracuse, N. Y.
- Huddleston, Charles Francis, 60 Wingfield Way, Benicia, Cal.
- Hudson, Charles Herbert, 4192 F Street, Eureka, Cal. 1910
- Hudson, James Calvert, *i.d.w.*, 8 Duncan St., Gloucester, Mass. 1928
- Hudson, Louis Germaine, 1 Oak St., Berlin, Mass. 1918
- Hudson, Marvin R., Silverton, Colo.
- Huetter, Frank W., 65 River Rd., Madison, Ohio.
- Huff, Mrs. Alice A., 316 W. Pine St., Chillicothe, Ill. 1944
- Huff, Gerald E., 316 W. Pine St., Chillicothe, Ill.
- Huff, Orland C., *p.o.d.*, Montour, Iowa. 1918
- Huffer, Ralph Singleton, 80 Silver St., Dover, N. H.
- Hoffman, Cloma A., *Ch. U. S. Army.* 1940
- Hughes, C. Fosberg, 513 13th St., Sioux City, Iowa.
- Hughes, Claire Arthur, *Edu.*, Hays, Kans. 1926
- Hughes, Enoch, *P.em.*, 4 Maple St., Palmer, Mass. 1906
- Hughes, George Edward, *Bus.*, 156 St. Johns Pl., Brooklyn 17, N. Y. 1909
- Hughes, Horace W., 80 Hillside Ave., Cresskill, N. J.
- [Hughes, Hugh Parry, *deceased.* 263
- Hughes, James Henry, R. D. 2, Pisgah, Ala. 1894

- Hulbert, Richard Rollins, 2901 Vincent Ave., N., Minneapolis 11, Minn.
- Hulburt, Dayton D., *Bus.*, 565 N. Main St., Davidson, N. C. 1945
- Hull, William Morgan, 8621 12th Ave., S., Minneapolis 20, Minn. 1912
- Humfreys, John, *P.em.*, R. 1, Montgomery, Mich. 1890
- Hummon, Serge Floyd, *Asst. St.*, 2719 Marshall Ct., Madison 5, Wis. 20, 1945
- Humphrey, Seldon B., 311 Temple St., New Haven 11, Conn. 7
- Humphries, Tucker G., 414 N. High St., Franklin, Va.
- Humphris, Wallace P. A., 822 North Elm St., Grand Island, Neb. 1908
- Hung, Ching Chong, *p.o.d.*, 1011 L Street, N.W., Washington 1, D. C. 1938
- Hunsinger, Homer J., 316 W. Sixth St., Seymour, Ind.
- Hunt, Everett Rowland, 5014 S. Fawcett Ave., Tacoma 8, Wash.
- Hunt, George Staley, Sterns, Ky.
- Hunt, Joseph Cannon, 105 Pleasant St., Concord, N. H. 1939
- Hunter, Allan A., 1937 Myra Ave., Los Angeles 27, Cal.
- Hunter, Charles Alvin Maurice, P.O. Box 921, Newark, N. J. 1944
- Hunter, Clyde K., *S.W.*, R. 1, Gaston, Ind. 1946
- Hunter, James A., 156 Tappan St., Brookline, Mass. 1919
- Hunter, James Scott, address unknown. 1941
- Hunter, Joel DuBois, 308 Bay Haven Ct., Clearwater, Fla. 1906
- Hunter, Paul R., 381 Bergen Ave., Jersey City 4, N. J.
- Hunter, Richard Dowling, 119 Harris St., Lodi, Ohio.
- Hunter, William Armstrong, III, *Bus.*, R.D. 2, Cabinet Press, Milford, N. H. 1945
- Hunting, Harold Bruce, R.D. 2, Litchfield, Conn. 1904
- Hunting, Joseph Leonard, Morristown, N. Y.
- Huntley, Joseph Durward, 211 W. 56th St., New York 19, N. Y.
- Huntley, Larry, Wilton, N. H.
- Huntley, William Walpole, *Ch. U. S. Navy.* 1946
- Huntzicker, Howard Lyman, 3010 De Soto Blvd., Coral Gables, Fla.
- Hurdle, Allen Lafayette, *Bus.*, 214 Watson Dr., Burlington, N. C. 1947
- Hurlburt, Donald Paul, *P.em.*, Kurn Hattin School, Westminster, Vt. 1904
- Hurlburt, Roderic Wright, 11 High St., Topsfield, Mass.
- Hurst, Alfred Wesley, 3400 Lowell St., N.W., Washington 16, D. C. 14
- Hurst, Clifton N., *deceased.*
- Huston, John Herald, 433 Washington St., Lorain, Ohio.
- Hutcherson, Joseph Rogers, 270 Chillicothe Rd., Aurora, Ohio.
- Hutchins, James Henry, 2111 E. Mountain Ave., Pasadena 7, Cal.
- Hutchinson, Alan Bradford, R.D. 3, Danbury, Conn.
- Hutchinson, Carl R., *S.W.*, 570 Evening St., Worthington, Ohio. 1923
- Hutchinson, James John, *P.em.*, Lyndonville, Vt. 1906
- Hutchinson, Mrs. Pauline Chalker, Mansfield Center, Conn. 1930
- Hutchinson, Robert Alexander, 1820 W. Prospect St., Hood River, Ore.
- Hutchinson, Warner Alton, Jr., *Ch. U. S. Navy.* 1955
- Hutchison, Albert E., 291 High St., Bristol, R. I.
- Hutchison, James, 19 Union St., Hopedale, Mass. 1932
- Hutslar, Charles Frederick, Jr., 10919 Oxnard St., North Hollywood, Cal.
- Huyler, Peter Edwin, *deceased.* 263
- Hyde, Forrest Ervin, 1545 W. Morse Ave., Chicago 26, Ill.
- Hyde, John Hutchinson, *P.em.*, Adams, Mass. 1915
- Ilyde, Stanley Berry, *Dir. R.E.*, 95 Exchange St., Portland, Me. 1930
- Hylton, George W., *P.em.*, Main St., Harwich Port, Mass. 1913
- Ilystrop, Frederick William, 2101 16th St., Greeley, Colo. 8
- Ilystrop, Ralph Douglas, *Pf.*, 3041 Broadway, New York 27, N. Y. 11, 12, 1-1, 1938
- Ibera, Simeon C., Box 60, Hawi, T. H.
- Ihiff, John E., 710 State St., Boise, Ida.
- Illingworth, Robert Stanley, Pleasant St., Barre, Mass.
- Imes, Ralph Bernard, 1221 12th St., Eldora, Iowa.
- Imhoff, Frederick John, 127 W. Bridge St., Saugerties, N. Y.
- Imperiale, Meyer, *Bus.*, 245 Tremont St., Boston 76, Mass. 1946
- Inaina, Moses Kawainui, P.O. Box 21, Kealia, Kauai, T. H.
- Inderstrodt, William L., Box 104, Washington, Conn.
- Ingalls, Harold Brown, *Y.M.C.A., Sec.*, 1302 W. Green St., Champaign, Ill. 1934
- Inghram, Mark Gordon, R.D. 2, Rockford, Mich.
- Ingle, George A., *P.em.*, 715 W. Patton St., Paxton, Ill.
- Ingle, Richard Wade, 1418 Hampshire St., Quincy, Ill.
- Inglis, Alan Olds, Box 27, Flasher, N. D.
- Inglis, Donald Paul, 4440 Magoun Ave., East Chicago, Ind.
- Inglis, Ervine Peter, 10 W. Lockwood Ave., Saint Louis 19, Mo.
- Inglis, Robert William, *St.*, 3380 Bellaire St., Denver 7, Colo. 16, 1925
- Innis, Clarence Harvey, Box 194, Wingate, Ind. 1920
- Innis, Perry Slade, 3804 Main Rd., Tiverton, R. I.
- Ireland, Truman Oakley, 177 Main St., Ravena, N. Y.
- [Irons, John, *deceased.* 263
- Irwin, Allen Leroy, 85 Sherman St., Hartford, Conn. 1931
- Irwin, Edwin Floyd, *S.W.*, 1888 Atkin Ave., Salt Lake City, Utah. 1927
- Isaacs, L. Myrvren, *P.em.*, Gaylord, Mich. 1913
- Isaman, Norman Eugene, Phoenix, N. Y.
- Isbell, Thomas, Brenau College, Gainesville, Ga.
- Isely, Merrill N., *A.B.C.F.M.* 1920
- Ishimura, Henry T., *Bus.*, 3466 Paalea St., Honolulu, T. H. 1930
- Ishino, Mikio, *Bus.*, 4503 N. Shirley Ave., El Monte, Cal. 1930
- Ives, Charles Libby, Middlebury, Conn.
- Ives, Mrs. Hilda Libby, *Lec.*, Cottage Lane, Cape Cottage, Me. 1926
- Iverson, Peter, 3955 N. Lamont Ave., Chicago 41, Ill. 1929
- Iwamura, Shinji, *Omori Megumi Church, 977 Tsutsumigata, Ohta-Ku, Tokyo, Japan.* 1953
- Jackson, Carmalt B., *P.em.*, 304 N. Seventh St., Vineland, N. J. 1931
- Jackson, Dwight Orville, 12 S. Fremont St., Rockford, Mich.
- Jackson, Herbert Norman, 2637 First St., Wyandotte, Mich.
- Jackson, Hurchail L., *Bus.*, 88 W. Springfield St., Boston 18, Mass. 1944
- Jackson, John Lewis, *Bus.*, 724 Griffin Pl., Atlanta, Ga. 1939
- Jackson, Norman Wentworth, 5305 Tolman Ter., Madison 5, Wis.
- Jackson, Paul Philip, Box 262, Peterson, Iowa.
- Jackson, Richard Harold, Carthage, S. D.
- Jackson, Richard Lewis, 42 W. Harding Rd., Springfield, Ohio.
- Jackson, Walter Neale, *Bus.*, 927 Madison St., Birmingham, Mich. 1943

- Jacobs, Charles F., 312 Home Park Blvd., Waterloo, Iowa.
- Jacobs, Frederick H., *P.em.*, Box 481, Mount Dora, Fla. 1918
- Jacobs, Henry Lee, *Edu.*, 26 Byington Rd., Iowa City, Iowa. 1926
- Jacobs, Robert Glenn, *Edu.*, 111 N. Clinton St., Iowa City, Iowa. 1954
- Jacobs, William Arthur, 406 Galena Blvd., Aurora, Ill.
- Jacobson, Robert Holgate, 203 Talbott St., Addison, Mich.
- Jaeger, Julius Peter, 2402 N. Lawrence St., Tacoma, 7, Wash. 1920
- Jagers, Frank T., 360 N. April Way, Campbell, Cal.
- Jahns, Robert William, *Edu.*, 4773 Marlborough Dr., San Diego 16, Cal. 1953
- Jaime, Angel Luis, Box 345, Yauco, P. R.
- James, Frederic Broadus, Medford, Minn. 256
- James, Mrs. Muriel Marshall, 10 Irwin Way, Orinda, Cal. 256
- James, Robert Leroy, Jr., *Bus.*, Tanquy Homestead, R.D. 1, Glen Mills, Pa. 1937
- James, Walter T., Box 145, Wilbraham, Mass.
- Jamieson, David James, 142 W. Battle Creek St., Galesburg, Mich.
- Janes, Harold T., 5024 Davenport St., Omaha 3, Neb. 6, 9
- Janney, Wayne Ellis, R. 1, Winchester, Ind.
- Jansen, Jacob Eden, 735 Plymouth Rd., Claremont, Cal. 1907
- Jansen, Peter John, 425 Finley St., Auburn, Cal.
- Jaques, George Eugene, Rindge, N. H.
- [Jaquith, Charles Arthur, *deceased.*
- Jasper, Franklin M., *Bus.*, 400 S. Seventh St., Corvallis, Ore. 1909
- Jay, Henry Russell, 105 E. Madison St., Mount Pleasant, Iowa.
- Jay, William Mason, Bendersville, Pa. 1910
- Jefferson, David Rowe, *Sec.*, 315 Fulton St., Hempstead, N. Y. 1956
- Jefferson, Oswald William, 2811 W. 54th St., Los Angeles 43, Cal.
- Jehle, Arthur E., 20 Malvern Pl., Verona, N. J.
- Jenkins, Alan, 702 Woodcrest Dr., Royal Oak, Mich.
- Jenkins, Frank Edmund, 217 E. High St., 4 Ebensburg, Pa.
- Jenkins, George David, *Dir. R.E.*, 3125 W. Adams Blvd., Los Angeles 18, Cal. 1929
- Jenkins, James Alexander, 1106 S. Clinton Ave., Oak Park, Ill. 1893
- Jenkins, Joseph H., Cable, Wis.
- Jenkins, Marshall, T., 9 Arlington St., Boston 16, Mass. 1934
- Jenkins, Zanda Pearl, 948 E. Princess Ann Rd., Norfolk, Va.
- Jenkinson, Egbert William Ashford, *P.em.*, 13 Central St., Methuen, Mass.
- Jennings, Charles W., 564 Johnson St., Gary, Ind.
- Jennings, Louis B., *Pf.*, 2717 Riverview Ave., Huntington, W. Va. 1955
- Jensen, Frank Thomas, *Asst. St.*, 415 W. Grand River Ave., East Lansing, Mich. 1932
- Jensen, Gordon Stuart, Box 134, Creighton, Neb.
- Jernazian, Ephraim K., 607 N. Gramercy Pl., Los Angeles 4, Cal. 1929
- Jervis, Arthur E., 421 N. Jefferson St., Wellington, Kans. 1915
- Jeske, Elmer A., 5661 E. Buckingham Way, Fresno, Cal.
- Jessop, Henry A., 924 W. Pioneer Ave., Redlands, Cal. 1921
- Jewell, David William, T., 194 W. Broadway, Bangor, Me. 1951
- Job, Philip Adams, 1023 W. North St., Piqua, Ohio. 1904
- Johanson, E. Jerome, Avon, Conn.
- Johanson, Mrs. Laura Lane, Avon, Conn.
- John Andrew, William Howard, *Ch.*, Kings Park State Hospital, Kings Park, N. Y. 1954
- Johns, John Robert, *P.em.*, 11714 38th Ave., N.E., Seattle 55, Wash. 1911
- Johns, Paul, *Bus.*, 173-54 103rd Rd., Jamaica 5, N. Y. 1918
- Johns, Ralph Leslie, *Edu.*, 1492 Morada Pl., Altadena, Cal. 1918
- Johnsen, Olaf M., 1231 S. Seventh St., Milwaukee 4, Wis. 1923
- Johnson, Arnold Dahlquist, *Asso.*, 240 Chalfonte St., Grosse Pointe 30, Mich. 1945
- Johnson, Birger Theodore, 12 Beach St., Saco, Me.
- Johnson, Edward Emanuel, 28 Hall Ave., Newport, R. I.
- Johnson, Edwin C., 2111 Commonwealth Ave., Saint Paul 8, Minn.
- Johnson, Elmer Henry, 1011 N. 25th St., Billings, Mont. 1909
- Johnson, Ernest Bernhardt, Jr., (*Ch. Veterans Admin.*), 53 Middle St., Hallowell, Me.
- Johnson, Frank Thorley, 1045 Prairie Ave., Beloit, Wis.
- Johnson, George Edward, *p.o.d.*, 2219 19th Ave., Vero Beach, Fla. 1956
- Johnson, Gustaf Emil, R.D. 1, Haddam Neck, Conn. 1920
- Johnson, Harold Bruce, 20460 Williams Ave., Saratoga, Cal.
- Johnson, Harold Eugene, P.O. Box 972, Santa Rita, N. M.
- Johnson, Harry W., *i.d.w.*, 1301 N. 15th St., Boise, Ida. 1915
- Johnson, Harvey E., *Pf.*, 568 Auburn Ave., N.E., Atlanta, Ga. 1919
- Johnson, Henry B., *P.em.*, P.O. Box 373, Lakeview, Mich.
- Johnson, Herman Clifford, 6 Bow St., Taunton, Mass.
- Johnson, J. Lee, Fuquay Springs, N. C. 1911
- Johnson, J. R., R. 1, Box 18A, Holly Springs, N. C.
- Johnson, James Glover, Marietta College, Marietta, Ohio.
- Johnson, John I., *transferred from Ev. Free*, 518 N. State St., Concord, N. H.
- Johnson, Julian B., 710 Poyntz St., Manhattan, Kans.
- Johnson, Karlton Clement, *Sec.*, 289 Fourth Ave., New York 10, N. Y. 1954
- Johnson, Kenneth Edwin, Box 1127, Kailua, Oahu, T. H.
- Johnson, Lawrence O., 323 S. York St., Elmhurst, Ill.
- Johnson, Lester Romaine, 1023 Princeton Ave., Modesto, Cal.
- Johnson, Marcus William, 1215 Balfour St., Grosse Pointe 30, Mich.
- Johnson, Martin Thor, 120 E. Fifth St., N., Ladysmith, Wis. 257
- Johnson, Mitchell Cosby, *Ch. U. S. Army*. 1947
- Johnson, Ned Howard, Gammon Theological Sem., Atlanta, Ga.
- Johnson, Obed Simon, 5416 N. Sawyer Ave., Chicago 25, Ill. 1909
- Johnson, Ray M., *i.d.w.*, 1457 Plymouth Bldg., Minneapolis, Minn. 1926
- Johnson, Robert Ross, 175-46 Murdock Ave., Saint Albans 33, N. Y.
- Johnson, Robert Yingling, 79 Union St., New London, Conn.
- Johnson, Roger W., 410 Washington St., Brighton 35, Mass.
- Johnson, Roland Victor Emanuel, 427 Andover St., Lowell, Mass.
- Johnson, Samuel Lawrence, 12929 Joy Rd., Detroit 28, Mich.
- Johnson, Stanley Fritz, 12 Summer St., Wiscasset, Me. 257
- Johnson, Sumner Walker, *p. at l.*, 922 Worthington Ridge, Berlin, Conn. 1926
- Johnson, Warren Herbert, Centerville, Mass.
- Johnson, Willard F., S. 411 Washington St., Spokane 4, Wash.
- Johnson, Wilson, 1114 Bay St., Morehead City, N. C. 257

- Johnston, David Brodie, 26 South St., South
Brocton 28, Mass.
- Johnston, Louis Harold, 2013 Cornell Dr.,
Winter Park, Fla. 1905
- Johnstone, Frederick C. B., *Bus.*, American
Broadcasting Co., Detroit, Mich. 1948
- Johnstone, Mrs. Margaret S. Blair, Box 436,
Groton, Mass.
- Jokisaari, Oli Heikki, 2104 W. Highland St.,
Milwaukee 3, Wis.
- Jonas, Otto Karl, 282 Summer St., Lynnfield
Center, Mass.
- Jones, Alan Thomas, *My.*, Merom, Ind. 1931
- Jones, Alexander M., Box 59, Moorehead City,
N. C.
- Jones, Charles M., *p.o.d.*, 379 Tenney Cir.,
Chapel Hill, N. C. 1932
- Jones, Charles Stanley, 16 S. Winooski Ave.,
Burlington, Vt.
- Jones, Chester Earl, *p.o.d.*, 1 Lakeside Ave.,
Wrentham, Mass. 1943
- Jones, Edward Andrew, 279 Washington St.,
Gloucester, Mass.
- Jones, Elwood Weston, Homewood Apts.,
Baltimore 18, Md. 1928
- Jones, Mrs. Florence Eleanor, Victoria Home,
Ossining, N. Y. 1922
- Jones, Harold G., 233 W. Fifth St., Claremont,
Cal.
- Jones, Harry H., P.O. Box 782, Stuart, Fla. 1904
- Jones, J. Herbert, address unknown. 1915
- Jones, James Vincent, 13713 Caine Ave.,
Cleveland 5, Ohio. 1903
- Jones, Jiles B., *Bus.*, 802 Park St., High Point,
N. C. 1917
- [Jones, John Bowen, *deceased.* 263
- Jones, John Philip, *Bus.*, 100 E. Reynolds St.,
New Castle, Pa. 1943
- Jones, Judson R., P.O. Box 54, Shandon,
Ohio. 1923
- Jones, Keith M., 260 Main St., Wethersfield
9, Conn.
- Jones, Lawrence Schindel, 611 Ulili St., Hono-
lulu 16, T. H.
- Jones, Lewis A., Newcastle, Me. 1927
- Jones, Llewellyn F., 9142 Lincoln Ave.,
Brookfield, Ill.
- Jones, Marian Hastings, Canterbury, Conn. 1911
- Jones, Marion Bernard, 1900 Larkin St.,
Greensboro, N. C.
- Jones, Owen C., 3038 Emerson Ave., S., Min-
neapolis 8, Minn.
- Jones, Ray Carlton, 1714 Collins St., Topeka,
Kans.
- Jones, Raymond F., 618 W. 114th St., New
York 25, N. Y.
- Jones, Raymond Thomas, Sherman, Conn.
- Jones, Rowland S., New Rockford, N. D. 1912
- Jones, Stephen Nathaniel, 4346 Keaka Dr.,
Honolulu, T. H.
- Jones, Thomas John, 310 N. Jefferson St.,
New Castle, Pa. 1910
- Jones, Warren Gilbert, 1409 Unitah Ave.,
Lakeland, Fla. 1896
- [Jones, William H., Huston-Tillotson College,
Austin, Tex. 1921
- [Jones, William Ishmael, *deceased.* 263
- Jordan, David Arthur, Chester, Conn.
- Jordan, Elwyn Knowlton, 30 N. Idlewild St.,
Memphis, Tenn. 1907
- Jordan, Ernest Lee, Hidalgo, Ill.
- Jordan, Kroum S., 546 Main St., West Med-
way, Mass.
- Jordan, Merle Richard, Hebron, Me.
- Jorgensen, Jens Christian, Almond, Wis. 1900
- Jostrom, William Chester, 167 Homestead
Bldg., Springfield, Mass.
- Jow, Harold, 645 First Ave., San Diego 1,
Cal.
- Jud, Gerald John, 30 Laconia Rd., Worcester
9, Mass.
- Judd, Ethelbert Taylor, 1 Lawrence Ave.,
Potsdam, N. Y. 1952
- Juell, Lawrence Paul, 636 Second Ave., N.,
Glasgow, Mont.
- Julin, Karl Oscar, Maynard, Mass. 1915
- Julius, David Jacob, 510 Oak St., Pullman,
Wash.
- Junasa, Bienvenido Dumandan, 94-1108
Anali St., Waipahu, Oahu, T. H.
- Juniper, Kerrison, *P.em.*, 67 Ormond Shores
Dr., Ormond Beach, Fla. 1903
- Justice, J. Caleb, Box 306, Teaticket, Mass. 1908
- Kaetzel, Samuel Timothy, *A.B.C.F.M.* 1946
- Kahale, Edward, P.O. Box 638, Kaneohe,
T. H.
- Kahiapo, Moses M., Paia, Maui, T. H.
- [Kahokuoluna, Mrs. Alice Lillian Rosehill,
deceased. 263
- Kaina, William Hūakaikapoliopole, P.O. Box
188, Hana, Maui, T. H. 257
- Kaitschuck, Emil Bernard, R.D. 1, Three
Oaks, Mich. 1908
- Kalaupa, Mrs. Daisy Hoopiiana, Box 466,
Haiku, Maui, T. H.
- Kalaidjian, William Gillies, 309 E. 201st St.,
Bronx 58, N. Y.
- Kalfayan, Puzant Hagop, *Sec.*, 153 E. 33rd
St., New York 16, N. Y. 1945
- Kalili, John L. A., Jr., Princeton Theological
Seminary, Princeton, N. J. 1956
- Kallgren, Carl Alfred, *Pf.*, 15 E. Kendrick
Ave., Hamilton, N. Y. 1917
- Kalmbach, Paul, *Bus.*, 6737 N. Haight Ave.,
Portland 11, Ore. 1925
- Kalp, Earl C., *i.d.w.*, 4937 Rocky River Dr.,
Cleveland 11, Ohio. 1925
- Kapeller, Martin Henry, *Bus.*, 3809 Bonnie
Lane, Stockton, Cal. 1952
- Kapoo, Edward Keahi, 8746 Arbor St., Duluth
8, Minn.
- Karn, Robert R., 1708 Sycamore St., Terre
Haute, Ind.
- Karshner, Donald Lee, *p.o.d.*, Methodist
Church, Pittsfield, Mass. 257, 1957
- Kasper, Robert Joseph, Dunning, Neb.
- Kassouni, Vartkes Manuel, *Sec.*, 1020 S. 47th
St., Philadelphia 43, Pa. 257, 1957
- Kassouny, Dieran Y., 152 E. 34th St., New
York 16, N. Y.
- Katagiri, Mineo, P.O. Box 218, Kapaa, Kauai,
T. H.
- Kathan, Boardman Wright, P.O. Box 74,
Dover, Ill.
- Kauffman, Albert Wallace, 915 Broadway,
Baraboo, Wis.
- Kauffman, Alvin Dean, 263 President St.,
Brooklyn 31, N. Y.
- Kauffman, Birtice A., % F. Stradling, R. R.,
Bristol, R. I. 1914
- Kauffman, Robert Wallace, R. 1, Mukwon-
ago, Wis.
- Kautz, William F., 303 S. Second St., Gallup,
N. M.
- Kawata, Terno, Box 53, Wailuku, Maui, T. H.
- Keach, Stanley J., 1109 Main St., Walpole,
Mass.
- Keala, Samuel A., 1430 Mamalu St., Honolulu,
Oahu, T. H.
- Kearney, W. L., Butte St., Suffolk, Va. (—)
- Keast, George Stanley, Freehold, N. Y.
- Keck, Samuel Walter, *Sec.*, 287 Fourth Ave.,
New York 10, N. Y. 10, 1916
- Keeble, Raymond Charles William, 835 E.
16th St., National City, Cal.
- Keebler, Herbert William, Jr., 70 Cumberland
St., Westbrook, Me.
- Keech, William Thompson, *p.o.d.*, West Ac-
ton, Mass. 1952
- Keedy, Mrs. Alice B., 727 Plymouth Rd.,
Claremont, Cal. 1928
- *Keedy, Allen, 49 Walpole St., Norwood, Mass.
- Keefe, John Henry, 2951 Kent Rd., Cuyahoga
Falls, Ohio.
- Keefer, Charles Murray, 146 Tremont St.,
Ansonia, Conn.
- Keehn, Thomas Babcock, *Sec.*, 60 Tennis Pl.,
Forest Hills 75, N. Y. 1944
- Keeney, William Felts, *A.B.C.F.M.* 1942
- Kehler, Ronald E., 200 Broad St., Ashland,
Pa.

- Keimel, Arthur, *i.d.w.*, 3003 Revel Rd., Lafayette Hill, Pa. 1927
- Keirstead, C. Fraser, 712 Main St., Worcester 10, Mass.
- Keirstead, Charles Wesley, *Ed.*, 5757 University Ave., Chicago 37, Ill. 1921
- Keiser, Julian Jerome, *Sec.*, 3125 W. Adams Blvd., Los Angeles 15, Cal. 1942
- Keiser, Victor Hugo, *Dir. R.E.*, 923 Seventh Ave., Grinnell, Iowa. 1926
- Keith, Charles Clarke, 58 Kenneth St., West Roxbury 32, Mass.
- Keith, William Albert, 129 S. Park St., Kalamazoo, Mich. 8
- Keithahn, Ralph Richard, *A.B.C.F.M.* 1922
- †Kekapa, William Konahiki, Honolulu, Oahu, T. H. 1949
- Keller, Claudius Argyle, *P.em.*, 1714 Willow Dr., Glendale 8, Cal. 1909
- Kelley, Ray Rudolph, 1971 Princeton Ave., Saint Paul 5, Minn.
- [Kellogg, Mrs. Grace Edwards, *deceased.* 263
- Kellogg, Harry Grover, 933 Buena Vista Ave., Ann Arbor, Mich. 1909
- Kelly, Francis Ross, 99 W. Broad St., West-terly, R. I.
- Kelly, Herbert G., Avoca, Iowa.
- Kelly, John Robert, Broadus, Mont.
- Kelly, William Arthur, Jr., Storrs, Conn.
- Kelsey, Franklin Walsingham, 15300 S.E. 44th St., Bellevue, Wash.
- Kelsey, George W., Jr., *Ch. U. S. Army.* 259, 1957
- Kelsey, Philip Morrill, 55 Elizabeth St., Hart-ford 5, Conn. 1948
- Kemp, A. Eugene, 521 N. Plum St., Union City, Ind. 1902
- Kemp, Clarence Gratton, *Ed.*, 819 Hunting-ton Rd., East Lansing, Mich. 1951
- Kemp, John Leroy, *Bus.*, 2702 E. Locust St., Davenport, Iowa. 1939
- Kemper, Robert Chatfield, 25 E. Benton St., Naperville, Ill.
- Kendall, Gerald Meringer, 52 Academy St., Salamanca, N. Y.
- Kenison, Gordon S., 19 Pleasant St., Everett 49, Mass.
- Kennan, Arthur Willard, Water St., Assonet, Mass.
- Kennan, Robert M., 905 S. 29th Ave., Yakima, Wash. 1928
- Kennedy, Charles Alfred, R.D. 4, King St., Danbury, Conn.
- Kennedy, Daniel R., Jr., *Ch.*, Suffield, Conn. 1905
- Kennedy, Hugh John, Jr., 112 W. Fifth St., Clare, Mich.
- Kennedy, Lester J., 417 Cheyenne Ave., Eaton, Colo.
- Kennedy, Melville T., *Hon. p.*, 10 Old Ceme-tery Lane, Norwichtown, Conn. 1911
- Kennedy, Walter S., Windfall, Ind. 1925
- Kenseth, Arnold Martinus, S. East St., R.D. 1, Amherst, Mass.
- Kent, H. H., *transferred from Bapt.*, Crawford St., Cong. Chr. Church, Toronto, Ontario, Canada.
- Kent, Mrs. Katharine McElroy, *Ch.*, 3614 Fulton St., N.W., Washington 7, D. C. 1930
- Kent, William Jenkin, 4727 Vine St., Denver 16, Colo.
- Kenyon, Frederick T., 330 E. South St., Or-lando, Fla. 1895
- Kepper, Charles David, Jr., T., Allen, Pa. 1922
- Keppler, Gottlob, 22506 95th Pl., W., Ed-monds, Wash. 1913
- Kern, Norval C., 130 W. Seymour St., Phila-delphia 44, Pa.
- Kerr, Archibald, North Chichester, N. H.
- Kerr, Mrs. Iris I., 2 Keene Rd., East Natick, Mass. 1943
- Kerr, Keith, *Ed.*, 17460 Granada St., Fon-tana, Cal. 1957
- Kerr, Milton M., 1601 Chapin St., Jackson, Mich.
- Kerr, Owen W., *p.o.d.*, 2 Keene Rd., East Na-tick, Mass. 1934
- Kerr, Russell Neil, 114 S. Sixth St., La Grange, Ill.
- Kershner, Paul Searl, 292 E. Market St., Ak-ron 8, Ohio. 5, 8, 11
- Kessler, Jacob, R. 2, Box 203, Walla Walla, Wash. 1921
- Kester, Howard Anderson, *i.d.w.*, Black Mountain, N. C. 1936
- Kettell, Albert Bernhard, 53 Mountain Rd., East Concord, N. H.
- Kettle, John Dunster, 19 Pleasant St., West Barrington, R. I. 1925
- Ketterling, Eugene Emil, Plevna, Mont.
- Key, Carl Rollen, *i.d.w.*, 612 Virginia St., E., Charleston 1, W. Va. 1935
- Keyser, Paul Edward, *Y.M.C.A., Sec.*, 2075 S.W. 84th Ave., Portland 1, Ore. 1928
- Khachadourian, Haroutune K., 568 Bayview Ave., Millbrae, Cal. 1903
- Kidd, Thomas W., R.D. 1, Gossvine, N. H.
- Kilde, Clarence Marvin, 1650 Fairmount Ave., Wichita 14, Kans.
- Killough, Richard Harvey, 519 Washington St., Whitman, Mass.
- Kimball, Harry Woods, *P.em.*, 20 Washburn Ave., Needham 92, Mass. 1895
- Kimball, Robert Charles, 37 Prentiss St., Cambridge, Mass.
- Kimball, Robert Morris, 233 Park Pl., Ash-tabula, Ohio.
- Kimball, Stuart Lewis, *Sec.*, 187 S. Alvarado St., Los Angeles 57, Cal. 1956
- Kime, Francis Willard, P.O. Box 27, Eaton Rapids, Mich.
- Kimes, Clarence J., Jr., *Ed.*, 13801 Lexicon St., San Fernando, Cal. 1947
- Kimmel, Herbert Charles, 1135 Columbus Cir., Janesville, Wis.
- Kincheleo, Samuel C., *Pf.*, Tougaloo Southern Christian College, Tougaloo, Miss. 1916
- Kindred, Jesse C., Louisville, Ill.
- King, Archie Clair, 609 14th Ave., Franklin, Neb.
- King, Albert Francis, 1197 S.W. Menlo Dr., Beaverton, Ore.
- King, Charles G., 16 Elm Ave., West Spring-field, Mass.
- King, David Shepherd, 23 Spring St., Amherst, Mass. 1954
- King, Gordon Lloyd, 2026 Calhoun St., Se-atle 2, Wash.
- King, Harold Graham S., 125 S. Westwood Lane, Wayzata, Minn.
- King, Harry Claude, Jr., North Franklin, Conn. 257
- King, James Duke, Rupert, Vt.
- King, James L., 56 Main St., Wenham, Mass. 1915
- King, Joseph Ferguson, Jr., 271 Forest St., Oberlin, Ohio.
- King, Norman Gilbert, *P.em.*, 201 Sunnyside Rd., Norwood, Mass. 1906
- King, Philip Coates, *Bus.*, 521 Fifth Ave., New York 17, N. Y. 1915
- King, Sidney D., Center St., Burlington, Mass.
- King, Stanley Hall, *Ed.*, University of Penn-sylvania, Pittsburgh, Pa. 1944
- King, William Herbert, 310 W. 139th St., New York 30, N. Y.
- King, William Judson, Franklinton Center, Bricks, N. C.
- King, Winston Lee, *Coll. p.*, Grinnell College, Grinnell, Iowa. 1935
- Kingdon, Robert Wells, 640 Witter St., Wis-consin Rapids, Wis.
- Kingsbury, Carl Manning, Brooks, Me.
- Kingsbury, John Almutt Talbot, *A.B.C.F.M.* 1946
- Kingsbury, John Erastus, Jr., 4418 Bridge-town Rd., Cincinnati 11, Ohio.
- Kingsbury, John Howard, *Ed.*, 42nd Ave., N., Myrtle Beach, S. C. 1918
- Kingsley, Harold Merrybright, *P.em.*, 2656½ Kenwood Ave., Los Angeles 7, Cal. 1911
- Kinnear, Kenneth, 1222 N. Ninth St., Cor-vallis, Ore.

- Kinney, Raymond E., *Bus.*, 4167 S. Normandie Ave., Los Angeles 37, Cal. 1942
- Kinsey, J. Herbert, Portland, Mich.
- Kinsley, Floyd Guy, 10 Liberty St., Rochester, N. H.
- Kirby, Paul L., *Bus.*, 5350 Edgemoor Lane, Bethesda 14, Md. 1911
- Kirehner, Nicholas Eugene, 2840 S.E. 33rd Pl., Portland 2, Ore.
- Kirk, George Ogdén, 135 N. Crestway, Wichita 8, Kans.
- Kirk, James Albert, Box 53, Arriba, Colo.
- Kirkbride, Donald Leonard, *Ch. U. S. Navy.* 1948
- Kirkpatrick, Charles Warren, 1167 Bodily St., Niles, Cal.
- Kirkpatrick, Weyman Edward, 18 Chatham St., Nassau, N. Y. 1906
- Kirschbaum, William Guest, Box 543, Housatonic, Mass.
- Kirschenmann, Rudolph, Box 93, Lind, Wash.
- Kissler, Benjamin H., *p. at l.*, 712 S. Gaylord St., Denver 9, Colo. 17, 1927
- Kissler, George F., Odessa, Wash. 1920
- Kivette, Mrs. Ruth Montgomery, *Lec.*, 235 W. Fourth St., New York, N. Y. 1954
- Klein, Albert Odgers, *My. Twaiwan Christian College, Chung Li, Twaiway, Free China.* 1951
- Klein, Donald Ray, *Coll. p.*, 8 North St., Bangor, Me. 1956
- Klein, Emil G., *Bus.*, 8 W. 27th St., Spokane, Wash. 1931
- Klein, Reinhold Henry, P.O. Box 49, Biola, Cal.
- Klein, Reinhold, Rudolph, 4505 Martin Dr., Boulder, Colo.
- Klein, Robert Carl, 1218 Sumner St., Lincoln, Neb. 1949
- Kline, Alfred Streator, P.O. Box 875, Hurley, N. M.
- Kline, Richard Austin, 1740 Marshall Rd., Aberdeen, S. D.
- Kline, William B., Box 56, Sunnymead, Cal.
- Kling, Dorothy Anna, 706½ Locust St., Kalamazoo, Mich.
- Klingman, Charles Russell, 3001 Queen City Ave., Cincinnati 38, Ohio.
- Klinkman, Myron F., *Ch.*, Harrisburg State Hospital, Harrisburg, Pa. 1955
- Kloozé, Newton Wesley, 1613 W. Washington Blvd., Chicago 12, Ill.
- Klopp, Ward Kramer, Merrill, Mich.
- Klotzbach, Peter, Jr., Corfu, N. Y.
- Knapp, Charles Morgan, P.O. Box 55, Almira, Wash.
- Knapp, Forrest Lamar, *Sec.*, 14 Beacon St., Boston 8, Mass. 1924
- Knapp, Mrs. Helen June, 115 E. Del Norte, Colorado Springs, Colo. 1933
- Knapp, William Theodore, 15 Woodland St., Hartford 5, Conn.
- Knaus, Reinhardt, Box 125, Eureka, S. D.
- Knerr, Richard, *St. Caixa Postal 334, Ijuí, Rio Grande do Sul, Brazil, S. A.* 1921
- Knight, B. Edward, R. 2, Waycross, Ga.
- Knight, Charles Leonard, 1325 K Avenue, National City, Cal. 1914
- Knight, Herbert Hastings, *Bus.*, 50 Woodstock Rd., Hamden 14, Conn. 1927
- Knight, John Burroughs, Box 766, Canaan, Conn.
- Knight, John Ellsworth, 1737 Jackson St., Dubuque, Iowa.
- Knight, Lewis Jay, 4132 Canby Way, Sacramento, Cal.
- Knight, Lloyd Garrison, 626 S. Fifth St., Corvallis, Ore. 1913
- [Knight, William Allen, *deceased.* 263
- Knights, Ward A., Jr., 16 Ashland St., Medford 55, Mass.
- Knittle, Carl Robert, 176 Buckingham St., Mansfield, Ohio.
- Knott, C. Stanley, 1205 N.E. Jarrett St., Portland 11, Ore.
- Knowles, Louis R., *i.d.w.*, 3632 W. 134th St., Cleveland 11, Ohio. 1947
- Knowles, Robert Albert, *Sec.*, 14 Beacon St., Boston 8, Mass. 7, 9, 11, 1952
- Knox, Lewis Alvin, *Y.M.C.A., Sec.*, 120 Gillett St., Hartford 5, Conn. 1945
- Knox, William F., 48 Columbian St., South Weymouth 90, Mass.
- Knudsen, Carl, *Ch.*, 40 Highland Ave., Middletown, N. Y. 1925
- Knudson, Martin N., 6034 S. 35th St., Omaha 7, Neb.
- Koerha, John, 801 Woods Run Ave., Pittsburgh 14, Pa.
- Koehl, Arthur Raymond, 418 N. Prairie St., Mundelein, Ill.
- Koch, G. Adolf, Peacham, Vt. 1945
- Koehl, Walter Rowland, 9722 S. Merrion Ave., Chicago 17, Ill.
- Koehler, Rueben P., Box 238, Chamberlain, S. D.
- Koenig, Philip B., Box 134, Tukwila, Wash. 1906
- Koeroghlian, M. M., 4 Salem St., Salem Depot, N. H.
- Kohlhofer, Leonard Bryant, 21 Mansfield Ter., Middletown, Conn.
- Kohn, Nathan, Jr., *Bus.*, 1334 Signal Hills Dr., Saint Louis 22, Mo. 1951
- Kolsti, Arthur Harris, Jr., 910 E. 83rd St., Indianapolis 20, Ind.
- Kono, Tadami John, Box 498, Haiku, Maui, T. H.
- Kooger, Matthias A., 3033 S. Normal Ave., Chicago 16, Ill.
- Koomruian, Charles, *Asst.*, 1806 Hering Ave., New York 61, N. Y. 257, 1957
- Koon, Clyde Orville, Saint David's Church, Va.
- Kopf, Carl Heath, 3344 Rynnmede Pl., N.W., Washington 15, D. C.
- Kornegay, Lee Roy, *My.*, 2414 Effingham St., Portsmouth, Va. 1955
- Koster, Edward H., *p.o.d.*, 1926 Porter St., S.W., Grand Rapids 9, Mich. 1924
- Kovar, Leonard John, 640 W. Big Bend St., Webster Groves 19, Mo.
- Kozelka, Richard Bradley, 226 N. Water St., Sparta, Wis.
- Krackhardt, Fred W., Berlin, Mass. 1914
- Kraft, Walter Ronald, Dover, Mass.
- Kramer, Alfred S., *i.d.w.*, 297 Fourth Ave., New York 10, N. Y. 1944
- Kranz, Francis Emil, 227 S. Madison St., Lancaster, Wis.
- Kranzler, Walter, Wishek, N. D.
- Krebs, Arthur Henry, 207 N. Fourth St., Clear Lake, Iowa.
- Kriedeman, Tyler P., Hope, N. D.
- Krout, Ralph L., P.O. Box 166, Fort Recovery, Ohio.
- †Krumbine, Miles Henry, Gen. Del., Leucadia, Cal. 1914
- Kuhn, Christopher George, 3730 St. Mary's Ave., Lincoln 2, Neb.
- Kuhnert, Harry C., 314 Church St., Hartford, Wis.
- Kuhns, Frederick Irving, *Pf.*, Rocky Mountain College, Billings, Mont. 1930
- Kukahiko, John M., Honokohau, Maui, T. H.
- Kuntz, Paul Grimley, *Pf.*, 1321 Park St., Grinnell, Iowa. 1946
- Kurtz, Ronald Gilman, 61 Central St., Northfield, Vt. 257
- [Kurtz, Sanford Bare, *deceased.* 263
- Kurz, Ferdinand August, Jr., 151 Kingsbury Ave., Corning, N. Y.
- Kurz, Rudolph John, 4923 Eastern Ave., Cincinnati 26, Ohio.
- Kusler, Duane Keith, *Coll. p.*, 531 W. Whitman Dr., College Place, Wash. 1954
- [Kuykendall, Jesse Delman, *deceased.*
- Kwock, Charles Main Chlin, 1054 S. King St., Honolulu, Oahu, T. H.
- Kwon, Nelson Y. C., 2728 Huapala St., Honolulu, T. H.
- La Bounty, George, 706 Church St., Hannibal, Mo. 1915

- Lackey, John Robert, 637 S. Sunset Dr., Winston-Salem, N. C.
- La Croix, Francis Asbury, 29 Burnett Ave., Maplewood, N. J.
- Lacy, Howard Emanuel, Box 211, Hyannis, Neb.
- Lacy, Mrs. Inez Mundell, Box 211, Hyannis, Neb.
- Ladd, Percy Chandler, *P.em.*, 45 S. Willard St., Burlington, Vt. 1911
- Ladre, David Reinhardt, 13 Central St., Methuen, Mass.
- La Flash, George Robert, 824 Hoffman St., Long Beach 13, Cal. 1922
- Laib, Milton Otto, 6100 Adams St., Lincoln 4, Neb.
- Lair, James Edward, 2229 W. 109th St., Chicago 43, Ill.
- Laite, Chesley Harrison, P.O. Box 343, Milroy, Pa.
- Lake, George Edward, 1280 College Ave., Claremont, Cal. 1899
- Lake, Harry Beaton, *p.o.d.*, Box C-1, North Hampton, Ohio. 1958
- Lake, Neal Evans, Bradford, Vt.
- Lake, William Matthew, 335 E. Harden St., Graham, N. C.
- Lambright, Andrew Herbert, Britson Pk., McFarland, Wis. 1924
- Lamka, Donald S., 4612 Wildwood Pl., Seattle 16, Wash.
- Lancaster, James Locke, 23 Woodbridge St., South Hadley, Mass.
- Landelius, Conrad G. E., 617 N.W. Second St., Aitkin, Minn.
- Landes, Carl John, *Ch.*, Southern Union College, Wadley, Ala. 1929
- Landstrom, Henning T., *p.o.d.*, Hyde Park, Mass. 1934
- Lane, George Homer, *P.em.*, *Pf.*, 55 Elizabeth St., Hartford 5, Conn. 5, 1921
- Lane, Robert Chase, Notch Hill Rd., North Branford, Conn. 263
- [Lang, John D., *deceased.*
- Lang, Stephen Christian, *P.em.*, 11 Evergreen Ave., Somerville 45, Mass. 1910
- Langenes, John David, 200 Arizona St., Warren, Ariz.
- Lankford, George Otis, P. O. Box 775, Elon College, N. C. 1907
- Lannholm, Charles Victor, Oakland, Iowa. 1914
- Lanphear, Walter Eugene, *P.em.*, Fifield Convalescent Centre, 5930 Franklin Ave., Los Angeles, Cal. 1894
- Lantz, Chesley Stewart, 74 Denver St., Springfield 9, Mass.
- La Point, Wilfred John, Chester, Mass.
- Lappeus, Joseph Colby, *P.em.*, 7 Harris Ave., Albany, N. Y. 1898
- Larkin, Ralph Baxter, 527 Berkeley Ave., Claremont, Cal. 1894
- Larsen, Ernest George, *P.em.*, Bingham, Neb. 1922
- Larsen, Paul William, 2415 E. 74th St., Chicago 49, Ill.
- Larson, Robert L. R., *Pf.*, 1588 Fifth St., Rensselaer, N. Y. 1956
- Larson, Roger Marshall, P.O. Box 433, Alpine, Cal.
- Larue, Gerald Alexander, *i.d.w.*, 50 Poppy Lane, Berkeley 8, Cal. 1945
- Lasseter, Robert Hugh, Box 313, Hopewell, Va.
- Latsch, Vardon S., *Kitchener, Ontario, Canada.* 1930
- Laubach, Frank Charles, *My.*, 156 Fifth Ave., New York 10, N. Y. 1915
- Laubenstein, Paul Fritz, *Pf.*, 57 Oneco Ave., New London, Conn. 1920
- Lauby, Paul T., *A.B.C.F.M.* 1948
- Laviseount, Samuel Leroy, 14 Ruthven St., Roxbury 21, Mass.
- †Lawall, William H., *My.*, *Kreusnack, Germany.* 1905
- Lawrence, Earl A., 3134 Overland Ave., Los Angeles 34, Cal.
- Lawrence, George William, Jr., 30 Adams St., Burlington, Vt.
- Lawrence, George William, Sr., 5402 Winchester Ave., Ventnor, N. J.
- [Lawrence, Glenford W., *deceased.* 263
- Lawrence, Philip Rodney, *Ch.*, Colby Junior College, New London, N. H. 257, 1957
- Lawrence, Robert Prentice, *Ch.*, U. S. Federal Prison, Terminal Island, San Pedro, Cal. 257, 1957
- Lawrence, Thomas Albert, 84 Dover Rd., Wellesley 81, Mass.
- Laws, Clifford Wellington, Bethel, Me.
- Lawson, Edward Lotan, R. 2, Box 138, Muncie, Ind. 1902
- Lawson, Robert Vernon, 72 Church St., Peace Dale, R. I.
- [Leach, Claude Percy, *deceased.* 263
- [Leach, Harry Philip Dutton, *deceased.* 263
- Leach, Hubert Frank, R.D. 2, Box 230, Gales Ferry, Conn.
- Leach, John David, 892 Lake Rd., Webster, N. Y. 1914
- Leaf, Curtis T., *Edu.*, University of Dubuque, Dubuque, Iowa. 1947
- Leamon, John Harris, 44 Garden St., Cambridge 38, Mass.
- Leamon, John Thomas, *p.o.d.*, 3908 Plainville Rd., Mariemont, Ohio. 1953
- Leath, William Alexander, 9606 Euclid Ave., Cleveland 6, Ohio. 4, 5
- Leavitt, Ashley Day, *P.em.*, 35 Waverly St., Brookline 46, Mass. 1903
- Leavitt, Daniel, 197 Woodland Ave., Gardner, Mass.
- Leavitt, Darwin A., 905 W. Johnson St., Madison 5, Wis. 1909
- Leavitt, Frederick William, 722 E. 13th St., Crete, Neb. 1899
- LeBosquet, John Edwards, 30 Mayflower Rd., Needham 92, Mass. 1901
- Ledbetter, Theodore Sylvester, 101 Carmel St., New Haven 11, Conn.
- Lee, Carleton Lafayette, *Pf.*, Tougaloo Southern Christian College, Tougaloo, Miss. 1935
- Lee, Charles Virgil, *Sec.*, Yankton College, Yankton, S. D. 1952
- Lee, Cleatus G., P.O. Box 152, Burlington, N. C.
- Lee, Herman, 1033 Oberlin Rd., Raleigh, N. C.
- Lee, Hugh Shelby, 219 S. Durkee St., Appleton, Wis.
- Lee, James William, *Pf.*, 398 Shipherd Cir., Oberlin, Ohio. 1941
- Lee, Junius Oscar, 118 S. Fifth St., Suffolk, Va.
- Lee, Paul R., 309 Third St., Table Grove, Ill.
- Lee, Robert, Union Theological Seminary, New York 27, N. Y. 1954
- Lee, W. F., R. 1, Box 209, Clarksville, Va.
- Leebrick, Bland Allen, R.D. 1, Gibsonville, N. C.
- Leeds, Paul, Kinder, La.
- Leek, Cecil, *Asso. Min.*, P.O. Box 1776, Fargo, N. D. 19, 1922
- [Leeman, Wilhelm, *deceased.* 263
- LeFebre, Perry Deyo, *Pf.*, 5757 University Ave., Chicago 37, Ill. 1946
- Leger, Samuel Howard, 1835 W. 85th St., Los Angeles 47, Cal. 1916
- Legge, Charles W., *P.em.*, Riversville Rd., Greenwich, Conn.
- Leggett, Thomas, 1420 Brooklyn Ave., Ann Arbor, Mich. 1897
- LeGrow, William Roy, Box 115, Rootstown, Ohio.
- Leh, Leonard L., Kersey, Colo. 1914
- Lehman, Allen S., 74 Hubbard Dr., Glastonbury, Conn.
- Lehman, Richard Joseph, *Ch.*, Gowanda State Homeopathic Hospital, Helmsuth, N. Y. 1947
- Lehmann, Delwin R., 23 S. Main St., Wallingford, Conn.
- Lehn, Howard Moody, 118 Park Pl., Spokane, Wash. 1942
- Lehner, Paul W., Box 1084, Jamestown, N. D.
- Leiminger, Wellington M., 16412 Marquis Ave., Cleveland 11, Ohio. 1919

- Leiper, Henry Smith, *Sec.*, 287 Fourth Ave., New York 10, N. Y. 4, 8, 11, 12, 14, 1915
- Leisder, Martin L., 18 Walnut St., Sharpshurg, Pa.
- Leisher, Quentin, *Dir.*, 5 Summit Dr., Hingham, Mass. 1948
- Leland, Harold Guild, 20 Marion St., Wollaston 70, Mass.
- Lello, Jellison Nesbitt, 25 Paris St., Norway, Me.
- LeMay, Harold E., R.D. 1, Eliot, Me.
- Lemke, Andrew B., 318 Cutler St., Allegan, Mich.
- Lenhart, James Wills, 165 State St., Portland, Me. 9
- Lenters, Sam Theodore, 1804 George St., Sioux City, Iowa.
- Leonard, John Leslie, Barneveld, Wis.
- Leonard, Ralph Stuver, Box 656, Edgemont, S. D.
- Leonard, Richard Davis, 22 Baiseley Ave., East Rockaway, N. Y.
- Leonard, Warren Avery, South St., Halifax, Mass. 1906
- Leong, Bing Yee, *P.em., Edu.*, 1741 Stockton St., San Francisco 11, Cal. 1917
- LePage, Samuel Maynard, Burks Heim, Reading, Pa. 1916
- Lepke, John Richard, 50 Church St., Oconomowoc, Wis. 1945
- LeRoy, Albert E., Braden Castle, Fla. 1901
- Lesser, Wilbert Russell, 628 Ridgewood Rd., Miami 49, Fla.
- Lessly, Stiles, 123 Pine St., DeKalb, Ill.
- Lester, Fletcher Cummings, 840 Sunset Ave., Asheville, N. C. 5
- Levonian, Puzant S., 5430 N. Sheridan Rd., Chicago 40, Ill.
- Lewis, Berl Artamas, 239 Kinsley St., Sherill, N. Y.
- Lewis, Carroll W., *transferred from Meth.*, Langdale, Ala.
- Lewis, D. Glyn, Newark Valley, N. Y.
- Lewis, Edward Alvan, 12 Ballard St., Durham, N. H. 1919
- Lewis, Edward W. W., 2001 Niles Ave., Saint Joseph, Mich. 1939
- Lewis, Ernest G., *transferred from Chr. Mis. All.*, 383 Horton St., Wilkes-Barre, Pa.
- Lewis, G. Franklin, 514 S. Union St., Montgomery, Ala.
- Lewis, Harland George, 96 Main St., Farmington, Conn. 9
- Lewis, John Beavens, *P.em.*, 134 Westminster St., Springfield 9, Mass. 1895
- Lewis, Olin A., 762 Watchung Rd., Bound Brook, N. J.
- Lewis, Robert H., Henniker, N. H.
- Lewis, Robert W., *Bus.*, 1265 C Street, Eureka, Cal. 1941
- Libbey, Scott Smith, 12¹/₂ Corning St., Red Oak, Iowa.
- Libby, Merton E., 15 Forest Ave., Old Greenwich, Conn.
- Lichter, McIlyar Hamilton, *Sec.*, 1117 Statler Bldg., Boston 16, Mass. 1900
- Lichte, Charles R., 1040 N. H Street, Fremont, Neb. 1912
- Lidell, Earnest Dwight, P.O. Box 876, Monroe, Wash.
- Liebe, Milton R., *Bus.*, Green Hill Rd., Deep River, Conn. 1933
- Liebeck, Henry Frederick, 1610 Admiral Blvd., Kansas City 6, Mo.
- Light, Byron Hiller, 3755 Lemon St., Riverside, Cal. 257
- Light, Donald Russell, Allison, Iowa.
- Light, Lyman M., 307 Claudina St., Anaheim, Cal. 1924
- Light, Shelby Jason, 1112 Magnolia St., Los Angeles 6, Cal.
- Lightbourne, James Horn, Jr., *St.*, 673 Piedmont Ave., N.E., Atlanta 3, Ga. 11, 19, 1950
- Lightbourne, James Horn, Sr., *St.*, 2 Stimson Ave., Providence, R. I. 7, 14, 19, 1915
- Likins, Marjorie Harjes, 14115 Magnolia Blvd., Van Nuys, Cal. 257
- Limardo, Miguel A., Box 533, Naguabo, P. R.
- Lincoln, Edwin Richard, Box 125, Chester, N. J.
- Lind, John George, 415 St. Patrick St., Racine, Wis.
- Lindahl, Curtis Harold, 499 Lawe St., Green Bay, Wis.
- Lindbeck, Arthur F., *P.em.*, 160 Reba Ave., Mansfield, Ohio. 1909
- Lindblade, Eric Norman, *Edu.*, 30 Kensington Pl., S., Springfield, Ohio. 1913
- Linde, Richard B. L., 297 Main St., Northampton, Mass.
- Lindeman, Herman H., 221 E. Cedar St., Walsenburg, Colo.
- Lindemuth, Irvin Raymond, 25 Carrick Ave., Pittsburgh 10, Pa.
- Linden, Earl Enoch Gustaf, 199 Valley St., Willimantic, Conn.
- Linder, Eric C. A., *P.em.*, 409 Laurel St., Bridgeport 5, Conn. 1915
- Lindgren, Arne Artur Gideon, *Satrabrunn, Malmkoping, Sweden.* 1926
- Lindgren, Donald Norman, 624 Fifth St., Sauk Center, Minn.
- Lindholme, Frank A. L., R.D. 1, Box 256, Little Falls, Minn. 1893
- Lindley, Glen, 722 W. Jackson St., Biloxi, Miss. 1918
- Lindner, Kenneth M., 104 Wakefield Dr., Bel Air, Md. 1942
- Lindquist, August Johnson, *P.em.*, 28 Vine St., New Britain, Conn. 1899
- Lindquist, G. Elmer E., 151 Chilean Ave., Palm Beach, Fla. 1912
- Lindsay, George Ward, 170 W. Sierra Madre Blvd., Sierra Madre, Cal.
- Lindsay, John Phillip, *Pf.*, 142 Marked Tree Rd., Needham 92, Mass. 1933
- Lindsay, Lewis Preston, *Pf.*, 823 Ackler Ave., Nashville, Tenn. 1927
- Lindsay, M. Edgar N., *p.o.d.*, Tazewell, Va. 1927
- Lineweaver, Thomas Marlow, *P.em.*, 651 First St., N.W., Crete, Ill. 1915
- Link, Eugene Perry, *Edu.*, State University Teachers College, New Paltz, N. Y. 1933
- Linton, Thomas, 710 S. Hamilton St., Lebanon, Ind.
- Linzee, John W., The Parsonage, Berlin, Mass.
- Lippert, Wilmot Theodore, 1943 11th Ave., Moline, Ill. 257
- Lippitt, LaRoy Austin, Twinsburg, Ohio. 1911
- Lipscomb, Edward F., 206 W. Delaware St., Dwight, Ill.
- Little, Arthur Mitchell, *P.em.*, 189 W. Broadway, Bangor, Me. 1893
- Little, John H., R. 2, Box 86, Rockingham, N. C.
- Little, Robert Williams, 158 High St., Keene, N. H.
- Livingston, Duncan L., 3265 Ocean Pkwy, Boynton Beach, Fla. 1924
- Livingston, Robert Alfred James, 10907 Hudson St., S.W., Tacoma 99, Wash.
- Lloyd, William Riley, 315 N. LaGrange Rd., LaGrange, Ill. 1919
- Lo, Yuet Fu, *P.em.*, 3340 Mooheau St., Honolulu, Oahu, T. H. 1914
- Lobingier, John Leslie, *Sec. em.*, 4 Manchester Rd., Winchester, Mass. 1907
- Locke, Oscar Levi, 167 Buckingham St., Oakville, Conn.
- Locke, Robert J., *Bus.*, 422 Stuart Ave., Kalamazoo 48, Mich. 1903
- Locke, Stewart Edward, 1627 W. Flora St., Stockton, Cal. 1934
- Lockwood, George Carl, *Bus.*, 45-453 Hoene Pl., Kaneohe, Oahu, T. H. 1927
- Lockwood, Mrs. Nelda Gertrude, Oriska, N. D. 1951
- Lockwood, Walter T., *Bus.*, 1716 State St., Boise, Ida. 1910
- Loehr, Franklin Davidson, *Bus.*, 437 N. Kenmore Ave., Los Angeles 4, Cal. 1936

- Loesch, Russell Talcott, *Sec.*, 287 Fourth Ave., New York 10, N. Y. 5, 1935
- Loescher, Vernon Alvin, 113 E. Third St., Hinsdale, Ill.
- Loftis, Eugene Lyle, Genoa, Neb.
- [Lofton, Lucius Streets, *deceased*. 263
- Logan, Paul D., Box 221, Bryant, Ind.
- [Loken, Hjalmar J., *deceased*. 264
- Lomas, George, 1320 N. Orange St., New Smyrna Beach, Fla. 1942
- Long, David Herbert, Box 582, East Tallassee, Ala.
- Long, Harold David, 1208 Finley Ave., N., Birmingham, Ala.
- †Long, Henry B., 11306 Lake Ave., Cleveland 2, Ohio. 1899
- Long, Loy Lewis, *Sec.*, 14 Beacon St., Boston 8, Mass. 8, 1936
- Long, Nathaniel Alvah, P.O. Box 93, Thorsby, Ala.
- Long, Ralph H., 143 Palmer Ave., Falmouth, Mass.
- Long, S. Burman, 87 Monadnock Rd., Worcester 9, Mass.
- Longley, John II., 1340 Nevada Ave., Benson, Minn.
- Look, Arnold Evert, *Pr.*, Ellis School, Newtown Square, Pa. 1917
- Looker, Charles Everett, Box 5, Sidney, Ind.
- Loomis, Clarence B., *Edu.*, 3902 Lomaland Dr., San Diego 6, Cal. 1918
- Loomis, Herbert Forward, 131 Harkness Ave., Springfield 8, Mass.
- Loomis, Horace B., 219 W. Lawrence St., Charlotte, Mich.
- Loomis, Ralph, *i.d.w.*, 600 N. Ann St., Columbia, Mo. 1924
- Loos, Amandus William, *Sec.*, 350 Central Park, W., New York 25, N. Y. 1933
- Loos, William, *P.em.*, 732 Joy Ave., Saint Paul 7, Minn. 1900
- Loper, Vere V., 2345 Channing Way, Berkeley 4, Cal. 4, 6, 7, 8, 14, 1919
- Lopez, Alfonso, Box 45, Yauco, P. R. (—)
- Lorimer, Allan Ingram, Mack Lane, Essex, Conn.
- Lorimer, William Griffin, North Amherst, Mass. 257
- Loring, Herbert Rickard, *Pf.*, 520 E. Ninth St., Crete, Neb. 1942
- Lotte, Albert Morris, 308 Church St., Shenandoah, Iowa.
- Lotz, James Milton, 1911 Madison Ave., Amarillo, Tex. 1918
- Loudon, Alexander Duncan, Main St., Castine, Me.
- Loughran, Joseph Simon, *Asst.*, 1233 The Alameda, Redwood City, Cal. 1912
- Loungway, Ferdinand John, 164 Maple Ave., Swansea, Mass.
- Lounsberry, Walter Bruce, 122 Dexter St., Malden, Mass.
- Louisonont, L. E., 228 W. Sixth St., Tilton, Ill.
- Lovejoy, Owen R., 744 Jackson Pl., Washington, D. C. 1891
- Loveless, Robert Claire, 3468 Hardesty St., Honolulu, Oahu, T. H.
- Lovell, Hugh Parker, *P.em.*, 1415 Elvarado Ter., Los Angeles 6, Cal. 1915
- Lovett, Sidney, *Ch.*, 258 Durfee Hall, Yale University, New Haven 11, Conn. 1920
- Lovett, Sidney, Jr., 4969 N. Rock Spring Rd., Arlington 7, Va.
- Loving, Larry Edwin, Box 22, South St., Halifax, Mass.
- Lovitt, Charles William, *Pf.*, Skidmore College, Saratoga Springs, N. Y. 1953
- Lowd, Harry Stevens, North Orange, Mass.
- Lowder, Charles Homer, Plainfield, Ill.
- Lowder, Virgil E., *Sec.*, 9 Chelsea Pl., Houston 6, Tex. 1926
- Loy, W. M., R. 6, Burlington, N. C.
- Lozier, Orville O., *Asso. St.*, 95 Exchange St., Portland, Me. 17, 1918
- Lucas, A. L., *Bus.*, R. 5, Asheboro, N. C. 1925
- Lucas, Roy Everett, *Pf.*, 1301 E. National Rd., Brazil, Ind. 1918
- Luciano, Jose A., Box 1825, Ponce, P. R.
- Lucecock, Robert Everette, 185 Coldspring St., New Haven 11, Conn.
- Luchs, Fred E., 608 E. Williams St., Ann Arbor, Mich. 1931
- Luckey, Charles Pinckney, Jr., *p.o.d.*, Newbury, Ohio. 1953
- Luethi, Louis John, 786 Antoinette Ave., Winter Park, Fla. 1892
- Lum, Ko Fong, *Y.M.C.A. Sec.*, 2485 E. Manoa Rd., Honolulu, Oahu, T. H.
- Lund, Anders Gottfrid, *Sr.*, *P.em.*, Box 110, South Woodstock, Conn. 1915
- Lund, Clayton Reginald, 22 Main St., Ridgefield, Conn.
- Lundberg, Stanley Duane, 506 Eighth St., International Falls, Minn.
- Lundeen, L. Reinald, 39 Fairfield Ave., South Norwalk, Conn.
- Lundquist, Rainus Albin, 485 Oxford Lane, Crystal Lake, Ill.
- Lusk, Alpheus M., 4011 Ferdinand St., Seattle 18, Wash.
- Luther, Everett B., 555 W. Glendale Ave., Phoenix, Ariz.
- Luthy, Frederick Herman, *Edu.*, Box 556, Taylor University, Upland, Ind. 1955
- Lutman, Thomas, 610 Eighth St., Sheldon, Iowa.
- Lyman, Elias Fenn., *Bus.*, P.O. Box 1990, Great Falls, Mont. 1899
- Lyman, Helen Dearburn, Colebrook, N. H.
- Lyman, Mrs. Mary Ely, Cummington, Mass. 5, 1949
- Lynam, Sion Milton, Post Rd., Greenland, N. H.
- Lynch, Edgar H., 202 W. 148th St., New York 30, N. Y.
- Lynn, Fred Samuel, R. 3, Box 386, Edgerton, Wis.
- Lynn, Paul Ross, *Pf.*, 55 Elizabeth St., Hartford 5, Conn. 1930
- Lynne, Lee William, R. 2, Box 158A, Anacortes, Wash. 1928
- Lyon, Ellsworth D., *Bus.*, Monticello, Ill. 1929
- Lyon, Everett Stanley, Brookline St., Townsend, Mass.
- Lyon, Walter W., 30 Ontario St., Lynn, Mass. 1930
- Lyon, Willard Crosby, *P.em.*, W. 1022 Seventh Ave., Spokane 4, Wash. 1898
- Lyns, Christopher Arthur, 15 Johnson St., West Peabody, Mass. 257
- Lytle, Wilbert Vernon, *Bus.*, P.O. Box 2474, Tulsa, Okla. 1915
- Ma, Joseph L. C., 21 Brenham Pl., San Francisco 8, Cal.
- [MacAnespie, Thomas, *deceased*.
- MacArthur, James Robert, P.O. Box 205, Coventry, Conn.
- Macaulay, George Mackenzie, 407 Hamline St., Grand Forks, N. D.
- MacCallum, Donald J., 31 Leyden Rd., Greenfield, Mass.
- MacCallum, Hugh, *P.em.*, 18 May St., Needham 92, Mass. 1897
- MacDonald, Angus G., 42 Capistrano St., Toledo 12, Ohio.
- MacDonald, Joseph Cony, 173 Moffat Rd., Waban 68, Mass.
- MacDonald, Rosmond M., *P.em.*, 10 Valley Rd., Nahant, Mass. 1912
- Macdougall, Arthur R., Jr., Bingham, Me.
- MacDowell, Charles S., *P.em.*, % A. C. Borgman, Hilltop Rd., Bridgeport 5, Conn. 1909
- MacDuffie, Malcolm Angus, First Cong. Church, Waterville, Me.
- MacDuffie, Malcolm Angus, Jr., Jackson, N. H.
- Macell, John Vincent, Jr., *Pf.*, Yale Divinity School, New Haven 11, Conn. 1953
- MacIntosh, Douglas Major, 31 Church St., Whitinsville, Mass.

- Mack, Edgar L., 935 Marietta Ave., Norfolk, Va.
- Mack, William Edward, Federated Church, Raymond, N. H. 1930
- MacKenzie, Allan G., 2315 E. Genesee St., Utica, N. Y.
- MacKenzie, Donald Norton, 2A Hillside Rd., Greenbelt, Md.
- MacKenzie, Harry Lincoln, P.O. Box 34, Swampscott, Mass.
- MacKenzie, Hugh S., 10937 Church St., Chicago 43, Ill. 1915
- MacKenzie, William Bruce, *Sec.*, 680 Flood Bldg., San Francisco 2, Cal. 1953
- Macklin, Egbert C., *P.em.*, 143-13 85th Dr., Jamaica 35, N. Y. 1914
- Maclean, Douglas Victor, 224 W. Prospect St., Kewanee, Ill.
- MacLean, Norman Cecil, 36 Bolton St., Marlboro, Mass.
- Maclean, Wilfrid John, 10 Arbor St., Wenhams, Mass.
- MacLeod, Norman Murray, Jr., 99 Church St., Plantsville, Conn.
- MacLeod, Robert Jeffrey, 106 Prospect St., Stoughton, Mass.
- MacLeod, Roderick, 2533 E. Main Rd., Portsmouth, R. I. 1921
- MacLeod, Roderick Alexander, *P.em.*, Had-dam, Conn. 1916
- MacLeod, William John, *T.*, Baldwin Wallace College, Berea, Ohio. (—)
- MacMartin, John Edward, *p.o.d.*, 1824 Ninth St., Monroe, Wis. 1917
- MacNab, John Montgomery, address unknown. 1949
- MacNair, Everett Wilmer, 2717 E. Hampshire St., Milwaukee II, Wis. 11
- Macnair, William Macintosh, *P.em.*, 177 Hancock St., Cambridge 39, Mass. 1901
- MacNair, Wilmer Everett, Leaf River, Ill.
- MacNeil, Donald Murdock, Box 711, Naches, Wash. 1925
- MacNeil, John Whitney, 1031 S. Euclid Ave., Sarasota, Fla.
- MacNeill, Robert William, 28 Water St., South Natick, Mass.
- Macon, Clarence Monroe, N. 5017 Regal St., Spokane 28, Wash.
- Macon, Mrs. Julia Anna, *Asst.*, N. 5017 Regal St., Spokane 28, Wash. 1943
- MacPeck, Frederick V., *P.em.*, 26 Grand St., Little Ferry, N. J. 1920
- MacRobert-Galazka, Helen G., Main St., Dudley, Mass.
- Macy, Paul Griswold, *Lec.*, 3435 Van Buren St., Chicago 24, Ill. 1914
- Maddaford, John H., 113 Laurel St., Fairhaven, Mass.
- Madden, Mathew Greener, 640 Marion Ave., Mansfield, Ohio.
- Madren, James Woodrow, *Bus.*, 429 W. 28th St., Norfolk, Va. 1952
- Madren, Silas Ernest, Box 478, Elkton, Va.
- Madren, Thomas Wheeler, R. 5, Sanford, N. C.
- Madren, Weldon Thomas, R. 2, Ruffin, N. C.
- Madsen, Albert Alonzo, *P.em.*, P.O. Box 35, Washington, N. H. 1906
- Madsen, Thorwald Berner, *Pf.*, 1726 W. Ber-teau St., Chicago 13, Ill. 1917
- Madson, Eddie Robert, R. 2, Box 530, Port Orchard, Wash. 1944
- [Maeda, Kametaro, *deceased.* 264
- Maedche, Chris E., Fallon, Mont.
- Maedche, Ernest V., 423 Verona St., Ravenna, Neb.
- Maedche, Helmut Victor, Worden, Mont.
- Mage, Alexandre, *T.*, 7 *Montsouris Sq.*, Paris, France. 1906
- Magee, Raymond Joseph, Jr., 73 Hampton Rd., Auburn, Mass.
- Mager, Winthrop M., 644 41st St., Des Moines, Iowa.
- Maggart, Gerald Edwin, 205 W. 65th St., Kansas City 13, Mo.
- Magill, Samuel H., *Sec.*, Davidson College, Davidson, N. C. 1953
- Magnuson, Carl Emil, P.O. Box 1783, Prescott, Ariz.
- Mahler, Maurice O., Box 147, Sterling, Mass.
- Mahood, Heber St. Clair, 152 Walnut Ave., Santa Cruz, Cal. 1911
- Mahood, Leland Heber, *Bus.*, 1143 Constance St., Pasadena, Cal. 1949
- Maier, Carl J., 2139 Liv St., Fresno 1, Cal.
- Maier, Karl K., Paul, Ida. 1909
- Maier, Ruben Gerhard, 401 Forest Ave., Laurel, Mont.
- Maitland, David Johnston, *Ch.*, Carleton College, Northfield, Minn. 1946
- Makino, Toraji, *Neejime-RYO, Doshisha University, Kyoto, Japan.* 1904
- Malave, Rivera Osvaldo, Union Esq. Vives, Ponce, P. R.
- Mallery, Wesley Arthur, 24 Grove St., Winchester, Mass.
- Mallory, Paul William, Toulon, Ill.
- Mallott, Gerald Elwood, *i.d.w.*, Defiance College, Defiance, Ohio. 1953
- Mallows, John Horace, 535 Indian Hill Blvd., Claremont, Cal. 1886
- Manes, Everett Earnest, 309 S. Albion Ave., Fairmont, Minn.
- Manes, James Clifford, 314 Lawn St., Hartland, Wis.
- Mangram, John Dee, Tougaloo Southern Christian College, Tougaloo, Miss. 1945
- Mangrum, John P., P.O. Box 98, Franklinton, N. C.
- Manley, Felix Alfred, 16 W. Fifth St., Reno, Nev.
- Manley, Robert Smith, *i.d.w.*, 6703 Hague Ave., Cleveland 2, Ohio. 1956
- Mann, Leland West, 1008 East St., Grinnell, Iowa.
- Mannero, Jorma, 9 Morton St., Quincy 69, Mass.
- Manners, Roger Edwin., 8899 Pacific St., Omaha 14, Neb. 5
- Manning, Edward Lee, 36 Mountain St., Camden, Me. 1945
- Manning, Marguerite, West Center Church, Bronxville, N. Y. 257
- Mannschoff, Robert Maxwell, 301 E. Virginia Ave., Peoria 4, Ill.
- †Manshardt, Clifford George, *Govt., American Embassy, New Delhi, India.* 1922
- Manter, John Gilmore, Mount Desert, Me.
- Manthei, Edward Frederick, 3903 Johnson Ave., Western Springs, Ill.
- Manthey, Fred Rice, Jr., 303 Indian Creek Dr., Levittown, Pa.
- Manwell, Augustin P., *P.em.*, 30 N. Whitney St., Amherst, Mass. 1900
- Manwell, Richard Franklin, 1 Worthen St., Chelmsford, Mass.
- Mapes, Richard Mather, 7853 Main St., Olmstead Falls, Ohio.
- Marble, Lloyd Edward, 537 Oakland Beach Ave., Warwick, R. I.
- Margeson, Guy Lord, 5658A Maple St., Saint Louis 12, Mo. 1919
- Maris, Marvin Ellsworth, 215 W. Miller Ave., West Terre Haute, Ind.
- Mark, Stephen Grim, *Ed.*, Andover Newton Theological School, Newton Center 59, Mass. 1923
- [Markham, Reuel Finney, *deceased.* 264
- Marlatt, Homer Chadwell, Scribner, Neb.
- Marr, Robert Burrell, 915 Lincoln Dr., Con-neaut, Ohio.
- Marr, Samuel Wade, Jr., *Bus.*, 212 Security Bank Bldg., Raleigh, N. C. 1942
- Marriott, Roland Charles, 152 Haverhill St., North Reading, Mass.
- Marriott, Victor Edward, Yorkville, Ill. 1911
- [Marsh, Arba John, *deceased.* 264
- Marsh, Mrs. Dorothy V., Wentworth, N. H. 1926
- Marsh, George Bennett, Lincoln, N. H.
- [Marsh, George L., *deceased.*

- Marsh, John Sawyer, Box 14, Wentworth, N. H.
- Marsh, Lucian John, R. 3, Box 659D, Duluth 3, Minn. 1904
- Marshall, James Clelland, 31 Green St., Lynnfield, Mass.
- Marshall, James Wendell, 112 W. Church St., Evansville, Wis.
- Marshall, John Murray, Park St. Church, Boston 8, Mass.
- Marshall, Millard Harley, Onaga, Kans.
- Marshall, William H. L., 501 Atlanta Ave., San Jose 25, Cal. 1902
- Marston, Robert Eldon, 97 Hillside Ave., Chatham, N. J.
- Martenson, Carl E., 1032 La Salle Blvd., Port Huron, Mich.
- Martin, Albert Abner, *Bus.*, 9 Muriel St., Ithaca, N. Y. 1938
- Martin, Alvo O., *Ch. U. S. Navy.* 1928
- Martin, Azel Anson, 555 W. Seventh St., Claremont, Cal. 1914
- [Martin, Benjamin Franklin, *deceased.* 264
- Martin, Charles E., *Pf.*, Rocky Mountain College, Billings, Mont. 1926
- Martin, Christian John, Kulm, N. D.
- Martin, Clyde MacDonald, *Ch. U. S. Air Force.* 1943
- Martin, Eric A. G., 178 Main St., Spencer, Mass.
- [Martin, George, *deceased.* 264
- Martin, Harold Edgar, 94 East Ave., Norwalk, Conn.
- Martin, Harry Seavey, 23 Cedar St., Newington, Conn. 1922
- Martin, John Alexander, 30 Central St., West Boylston, Mass.
- Martin, John Arthur, *Pf.*, Wheaton College, Norton, Mass. 1940
- Martin, Kenneth Maynes, 5217 Leavenworth Rd., Kansas City 4, Kans.
- Martin, Nannie, R.D. 1, Ridgeville, Ind. 1914
- Martin, Paul Thomas, 1845 Northern Blvd., Manhasset, N. Y.
- Martin, Tunnie, Jr., *My.*, 214 Civil Lines, Jubulpore, C. P., India. 1949
- Martin, Wesley W., *transferred from E. & R., i.d.w.*, 4586 Ashford Dunwoody Rd., N.E., Atlanta 19, Ga. 1939
- Martinez-Rechani, Manuel, *Asso.*, Box 158, Fajardo, P. R. 1924
- [Martinez-Rivera, Lorenzo, *deceased.* 264
- Martinson, Einar M., 6013 Goodrich Ave., Minneapolis 16, Minn.
- Martynse, Harry (Hendrik), P.O. Box 21, Loomis, Cal.
- Martz, Edward Everets, 149 North Rd., Calverton, N. Y.
- Marzolf, William Augustus, 128 Neponset Ave., Dorchester 22, Mass. 1907
- Mason, Daulty Homer, 320 E. Elm St., Alhambra, Ill. 1925
- Mason, Randall Chaplain, Box 2658, Paterson 26, N. J. 257
- Mason, Randall Chaplain, Jr., *p.o.d.*, 104-11 43rd Ave., Corona 68, N. Y. 1957
- Masselink, Bruce H., 914 N. Fourth St., Burlington, Iowa.
- Masser, Albert G., *transferred from Ev. Cong.*, 5423 W. Ohio St., Chicago 44, Ill.
- Mast, Edward Wallace, South Church, New Britain, Conn.
- Matera, Richard E., 93 S. Main St., Orange, Mass.
- Maters, John Richard, 512 Pioneer St., Kalamazoo, Mich.
- Matheny, Stephen Douglas, Flagler, Colo. 1939
- Mather, Alan Frederic, *i.d.w.*, 143 Margherita, Stratford, Conn. 1955
- Mather, Howard Ellsworth, *p.o.d.*, 102 Ann St., Newark 5, N. J. 1928
- Matheson, Malcolm, 5 Chestnut St., Worcester 2, Mass.
- [Mathews, Burligh Vorhees, *deceased.* 264
- Mathews, William Barnes, 408 W. 23rd St., Austin 5, Tex.
- Mathewson, Earl Frederick, College Hgwy., Southwick, Mass.
- Mathis, John Philip, 12 Holt St., Concord, N. H. 257
- Mathison, Donald Sherman, 12 S. Main St., West Hartford 7, Conn. 1955
- Matters, William Tell, Jr., *Min. Chr. Edu.*, 125 N. Magnolia Ave., Lansing 12, Mich. 1943
- Matthews, Alden Ewart, *A.B.C.F.M.* 1946
- Matthews, Alfred Warren, *Saint Andrews University, Saint Andrews, Scotland.* 1955
- Matthews, Harold Shepard, West Sumner, Me. 1920
- Mattos-Alberty, Manuel, Ceiba, P. R.
- Mattos, Manuel G., 310 Tous Soto St., Roosevelt, P. R. 1923
- Maudner, Leonard H., 511 N. Seventh Ave., Maywood, Ill.
- Maurer, Paul Henry, address unknown. 1921
- Maurer, Tom Bennett, 100 S. Courtland Ave., Park Ridge, Ill.
- Maxfield, Otis A., *p.o.d.*, 1320 Cambridge Blvd., Columbus, Ohio. 1949
- Maxwell, Henry Faville, *Ch. U. S. Navy.* 1934
- Maxwell, John Stuart, 1928 Ritter Ave., Fergusonville, Bristol, Pa.
- May, Henry W., Clearville, Pa.
- May, Herbert Gordon, *Edu.*, 237 W. College St., Oberlin, Ohio. 1934
- May, Rollo Reese, *Psych.*, 411 W. 114th St., New York 25, N. Y. 1938
- Mayblom, Felix R., Box 478, West Paris, Me.
- Mayeroft, Horace E., *P.em.*, 237 Spear St., Saugatuck, Mich. 1922
- Mayer, Mrs. Hilda Emily Powell, 35 Beacon St., Boston 8, Mass. 1930
- Mayer, Otto, 277 Winthrop Ave., Elmhurst, Ill. 1918
- Mayer, Philip Frederick, *Bus.*, 215 College Ave., Swarthmore, Pa. 1930
- Mayer-Oakes, Frederick Thomas, 621 Lawrence Ave., Detroit 2, Mich. 1908
- Mayer-Oakes, Mrs. Grace E., 204 New Rd., Mount Carmel 18, Conn. 1917
- Mayfield, John L., *Bus.*, 251 Lexington Ave., Brooklyn 16, N. Y. 1923
- Mayfield, Spurgeon Jay, *p.o.d.*, 1718 Dwight Way, Berkeley 3, Cal. 1935
- Mayhew, William Robert, 81 Union St., Bridgewater, Mass.
- Mayne, John Chapman, *i.d.w.*, 822 N. Woodrow St., Arlington 3, Va. 1930
- Mayne, Joseph Quentin, 938 Giddings Ave., S.E., Grand Rapids 6, Mich.
- Mayne, Virgil B., *P.em.*, Box 29, Farmersville, Ohio. 1919
- [Mayo, Ralph, Sr., *deceased.* 264
- McAlister, Eugene Barrows, 227 Fourth St., N.W., Valley City, N.D.
- McAlister, Milton Vosmus, *Bus.*, 16 Pine St., South Paris, Me. 1909
- McAllaster, Allan Ruthven, 224 Dana Ave., Hyde Park 36, Mass.
- McArthur, Harvey King, *Pf.*, 55 Elizabeth St., Hartford 5, Conn. 4, 1942
- McBride, Arthur Andrews, 201 St. Paul St., S., Austin, Minn. 1908
- McCall, Mrs. Barbara Warren, 331 N. Grove Ave., Oak Park, Ill. 1938
- McCall, Clarence Field, Jr., *Asso. St.*, 165 N. Kenilworth Ave., Oak Park, Ill. 17, 1938
- McCall, Clarence Field, Sr., 580 Mayflower Rd., Claremont, Cal. 1908
- McCall, Oswald Walter Samuel, 6 Devon St., Woodmont, Conn.
- McCallister, Charles Glen, 422 W. Oak St., Union City, Ind. 1921
- McCallum, Norman Alfred, 56 Green St., Slatersville, R. I.
- McCament, Thomas, 300 Oakwood Dr., Medford, Ore.
- McCance, William Hodge, 1967 Golden Ave., Long Beach, Cal.
- McCardel, Paul B., Jr., 97-15 94th St., Ozone Park 16, N. Y.

- McCartney, Jacob Harvey, 132 Third St., Pacific Grove, Cal. 1906
- McCarty, Glenn Ira, 156 Church St., Saranac, Mich.
- McCarty, Lowell James, 355 W. Marshall St., Hastings, Mich. 1911
- McCaulley, Joseph Early, Box 463, Waverly, Va.
- McClain, Benjamin J., 5080 Maywood Ave., Los Angeles 41, Cal.
- McClanahan, Paul Haldane, *Pf., American Mission, Assiut, Egypt.* 1942
- McClary, George Stratner, *P.em.*, 115 N. Third Ave., Saint Charles, Ill. 1907
- McCleary, Robert L., 6 E. Worley St., Trotwood, Ohio.
- McClelland, John Francis, 9525 Colesville Rd., Silver Spring, Md. 4, 6, 9, 10
- McClintock, Mrs. Bertha Skeel, 769 Berkeley Ave., Claremont, Cal. 4, 1928
- McClintock, George H., *P.em.*, Columbus, Pa. 1916
- McClish, Glade Leonard, *p.o.d.*, 637 S. Clairmont Ave., Springfield, Ohio. 1924
- McClure, Robert William, *My.*, 135 N. Meredith Ave., Pasadena 4, Cal. 1915
- McConnell, Herbert, *P.em.*, 2720 Four Mile Rd., N.W., Grand Rapids 4, Mich.
- McConnell, James Isaac, *T.*, 209 N. 19th St., Lamesa, Tex. 1950
- McConnell, Raymond A., *P.em.*, 2120 B Street, Lincoln 2, Neb. 1916
- McConnell, Russell Hicks, 16350 Rotunda Dr., Dearborn, Mich.
- McCoo, Harold White, *Y.M.C.A. Sec.*, 5859 Haverford Ave., Philadelphia 31, Pa. 1941
- McCook, Charles F., First Cong. Church, Stoneham, Mass.
- McCorsion, Joseph Lyle, Jr., 125 Elmer St., Westfield, N. J.
- McCormack, William Elbert, 432 Mason St., San Francisco 2, Cal.
- McCornack, Gene L., 18080 Northlawn St., Detroit 21, Mich.
- McCoy, William A., 2106 College Ave., Huntington, Ind.
- McCracken, Andrew Vance, *Sec.*, 289 Fourth Ave., New York 10, N. Y. 4, 5, 10, 14, 1924
- McCracken, Robert J., 490 Riverside Dr., New York 27, N. Y.
- McCrea, Kenneth Theodore, East Arlington, Vt.
- McCue, Leslie L., 813 S. Washington St., Denver 9, Colo.
- McCullars, William McLendon, 105 11th Ave., S., Alexander City, Ala. 257
- McCullough, Merwin Earle, *p.o.d.*, 2739 N. Second St., Harrisburg, Pa. 1946
- McCullough, William J., 223 S. Venus Ave., Clearwater, Fla.
- McDoogle, Donald L. R., *transferred from Presb.*, Elizabethtown, N. Y.
- McDowell, Edward A., *T.*, Stephens College, Columbia, Mo. 1952
- McDowell, Henry C., *A.B.C.F.M.* 1917
- McDowell, Maurice Hollie, 20 East St. Vrain St., Colorado Springs, Colo.
- McDuffee, Charles B., *P.em.*, 29 Prospect St., Saugus, Mass. 1903
- McDuffee, Frank Breckenridge, 3410 Greenwood Lane, Godfrey, Ill.
- McEldowney, Morris Clark, *Ch. U. S. Army.* 1940
- McElhiney, Charles Harvie, 556 Judson St., Philadelphia 30, Pa. 1894
- McElroy, Paul Simpson, 83 Arundel Pl., Saint Louis 5, Mo. 6
- McEwen, Homer Clyde, 40 W. Lake Ave., S.W., Atlanta 14, Ga. 5, 1943
- McGarry, David Aubrey, *T.*, Hotel Casa de Anza, Riverside, Cal. 1951
- McGee, John Paul, Atwood, Ill. 1946
- McGettigan, Walter Joseph, 11775 S. W. Bowmont Lane, Portland 25, Ore.
- McGiffert, Arthur Cushman, Jr., *Pr.*, 5757 University Ave., Chicago 37, Ill. 14, 1917
- McGill, Arthur Chute, *T.*, Amherst College, Amherst, Mass. 1952
- McGilvray, Harold Wright, 268 W. First St., Fulton, N. Y.
- McGorrill, Milton M., *p.o.d.*, First Universalist Church, Bangor, Me. 1923
- McGown, Russell Miller, 1899 Bedford St., Stanford, Conn.
- McGuffie, Elizabeth, 1215 Seneca St., Seattle 1, Wash.
- McInnes, William George, 150 Winnicunnet Rd., Hampton, N. H.
- McKalip, Paul A., *Bus.*, 10 Sierra Vista Dr., Tucson, Ariz. 1944
- McKay, Richard A., *Bus.*, R. 1, Tallassee, Ala. 1910
- McKee, Sidney, *S.W.*, Gould Farm, Great Barrington, Mass. 1909
- McKeeman, James Albert, Albion, Neb.
- McKeever, Otto D., 683 Vernon Rd., Columbus 9, Ohio. 1893
- McKeith, Alfred B., Earlville, Iowa.
- McKeith, George Robert, Hankinson, N. D. 1912
- McKeither, David, Jr., *p.o.d.*, R. 2, Box 197, Charlottesville, Va. 1926
- McKendry, Merton Banford, 411 Juniper St., Brainerd, Minn.
- McKenna, Paul Eugene, Cheboygan, Mich.
- McKenney, Ned Burr, 1171 Mulvane St., Topeka, Kans.
- McKenzie, Gordon Moore, 5763 Walnut St., Oakland 5, Cal.
- McKinley, George Orland A., 1205 Fairview Ave., South Milwaukee, Wis.
- McKinley, Leo, 112 W. Manor St., Albany, Ind.
- McKinney, Marshall A., 2160 Garden Ave., Klamath Falls, Ore.
- McKinney, Samuel T., *P.em.*, 1019 S. Henderson Blvd., Fort Worth 4, Tex. 1898
- McKnight, James William, *p.o.d.*, Seventh & N. Walnut Sts., Hutchinson, Kans. 1934
- McKnight, William Q., *A.B.C.F.M.* 1919
- McLain, Bernard Arthur, 222 Second Ave., S.W., Sidney, Mont.
- McLaughlin, Arthur Roland, 119 E. Nebraska Ave., Peoria 4, Ill.
- McLean, Baron A., 17 Patten St., Sonoma, Cal.
- McLean, David W., 14 Burleigh St., Island Falls, Me.
- McLeod, Robert G., *P.em.*, Salem, N. Y. 1905
- McMullen, Horace Martin, *A.B.C.F.M.* 1938
- McNary, George W., 1024 Church Ave., Saint Charles, Minn.
- McNeal, Ross W., Knoop Children's Home, R. 2, Troy, Ohio. 1923
- McNeil, Murray Thornton, Jr., 1908 Chatwin Ave., Long Beach 15, Cal.
- McPeck, Francis William, *S.W.*, 2431 W. 175th St., Homewood, Ill. 1938
- McPhatter, J. T., 406 Sayrilla St., Durham, N. C.
- McPeeters, Harry A., *Bus.*, 1648 W. Broadway, Anaheim, Cal. 1927
- McPherson, Walter Allison R., 726 Prospect Ave., Ridgefield, N. J.
- McQueen, Thomas Craig, *p.o.d.*, 229 Park Ave., Glencoe, Ill. 1929
- McRae, Isaac, 2433 E. Third St., Long Beach 14, Cal.
- McRae, Matthew Neil, 1015 Willow Rd., Greensboro, N. C.
- McVey, Charles H., address unknown. 1914
- Meacham, Frank T., address unknown. 1917
- Mead, Albert Spalding, R. 1, Box 234, Riverside, Cal. 1953
- Mead, James Clair, 1450 Harvard Blvd., Toledo 14, Ohio.
- Meador, Oscar Talbert, 304 N. Cypress St., Stockton, Kans.
- Meadows, Curtis P., 1514 Oakwood Ave., Raleigh, N. C.
- Meadows, Fay Le, 5600 N. Philadelphia Dr., Dayton 5, Ohio.
- Means, Lewis Glen, 305 Parkhurst St., Fairfield, Ill.

- Means, Richard Lawrence, 413 E. Buffalo St., Ithaca, N. Y.
- Meckel, Aaron Nathaniel, 143 13th Ave., N., Saint Petersburg, Fla.
- Meckel, Ezra, *Ch.*, State Hospital, Fergus Falls, Minn. 1931
- Meckel, Myron E., 2007 Clinton St., Rockford, Ill.
- Meckel, Silas A., *P.em., Ch. U. S. Air Force.* 19 9
- Meckel, Theophilus, 220 Colfax Ave., S. W., Wadena, Minn.
- Meek, Frederick Mayer, 645 Boylston St., Boston 16, Mass. 8, 14
- Meeker, Charles Hiram, 1242 N.E., 110th St., Miami 38, Fla.
- Meer, John, 1107 E. Howell St., Seattle 22, Wash.
- Meffen, James D., Jr., Box 218, Hallandale, Fla. 1951
- Mehlhoff, Edwin, 824 Charleston St., Lincoln, Neb.
- Meier, Robert Leslie, 12 S. Main St., West Hartford 7, Conn.
- Meikle, Alexander M., 637 Plymouth Rd., Claremont, Cal. 1911
- Meinhardt, Arthur August, 717 E. Southern Ave., Phoenix, Ariz.
- Melanson, Arthur H., 207 Washington St., Wellesley Hills, Mass.
- Melberg, William Frederick, 160 S. Lake St., Hamburg, N. Y.
- Melidonian, Norair, 4541 St. Elmo Dr., Los Angeles 6, Cal.
- Melling, Asa Wright, 302 Chicopee St., Chicopee, Mass.
- Mellish, William Stanley, 940 22nd St., Moline, Ill.
- Mellott, Edward F., Munnsville, N. Y.
- Melton, Harley A., 1200 E. Wheeler St., Kokomo 12, Ind.
- Menge, Guillermo, % *Coop. Sucursal Nr. 4, Eldorado Misiones, Argentina, S. A.* 1953
- Menge, Gustavo, *Esperanza, Brazil, S. A.* (—)
- Merchant, Joseph Warren, *Sec.*, 287 Fourth Ave., New York 10, N. Y. 10, 1941
- Merchant, Mylon Dickinson, P.O. Box 687, Avon Park, Fla. 1914
- Mercier, Harold Abraham, P.O. Box 115, Walker, Minn.
- Merlin, John C., Box 721, Newport, Wash.
- Merlino, Giuseppe, address unknown. 1901
- Merno, John Edwin, 118 N. Third St., River Falls, Wis.
- Merriam, Elwyn DeForest, 25 S. Main St., Churchville, N. Y.
- Merrifield, Reginald Arthur, R.D. 1, Warfordsburg, Pa.
- Merrill, Boynton, 444 E. Broad St., Columbus 15, Ohio.
- Merrill, Charles Clarkson, 74 Kirkland St., Cambridge 38, Mass. 4, 5, 12, 14, 1897
- Merrill, George Plumer, 1005 Fairmount Ave., Saint Paul 5, Minn. 1900
- Merrill, John Ernest, 46 Ascutey St., Windsor, Vt. 1909
- Merrill, Randolph Seaman, *P.em.*, R.D., Meredith, N. H. 1916
- Merritt, James T., *Bus.*, Holly Springs, N. C. (—)
- Meserve, Albert Ray, 500 Church St., Knoxville, Tenn.
- Meserve, Howard Curtis, *Lib.*, 5 Plymouth Pl., Milford, Conn. 1903
- Meske, Fred L. V., P.O. Box 1003, Hartford 1, Conn. 1891
- Messersmith, Lauren H., R. 2, Box 624, Lake Villa, Ill.
- Messner, Harold Karl, R.D. 2, Chillicothe Rd., Willoughby 2, Ohio.
- Metcalfe, Walter Stamp, *P.em.*, 203 S. New Jersey Ave., Tampa 3, Fla. 1911
- Metler, John William, 21600 W. 10½ Mile Rd., Detroit 19, Mich.
- Metsker, Denver Clarence, Losantville, Ind. 1917
- Metsker, Earl, R. 2, Losantville, Ind.
- Metsker, Mrs. Nellie Eleanor, Modoc, Ind.
- Metting, Leonard J., 2440 W. York St., Blue Island, Ill.
- Metzger, Roscoe Fraser, 36 Woodland Ave., Bloomfield, Conn.
- Meury, Edward William, 10 Woodway Rd., Wellesley 81, Mass.
- Meyer, Eugene Waldemar, 89 Grove St., Auburndale 66, Mass.
- Meyer, Frederick Alfred, 5100 Irving Ave., S., Minneapolis 19, Minn.
- Meyer, George Edgar, Box 649, Lewis, Iowa.
- Meyer, Harry L., Harwich, Mass.
- Meyer, Mrs. Jane Sheffield, Box 649, Lewis, Iowa.
- Meyer, Lawrence J., R. 3, Randolph, Wis.
- Meyer, Robert Kenneth, *A.B.C.F.M.* 1956
- Meyer, William Wiswall, 1927 N. Third Ct., Grand Junction, Colo.
- Meyners, J. Robert, *Edu.*, 3027 Rhodelia Ave., Claremont, Cal. 1948
- Michael, Harold Leroy, 312 Somonauk St., Sycamore, Ill.
- Michaelsen, Einar Peter, Box 315, Conway, N. H.
- Michel, Raymond Andrew, 116 N. High St., Covington, Ohio.
- Mickle, John Charles, 764 Walker Ave., Memphis 6, Tenn.
- Midgley, Robert Hero, 1817 N. Hi Mount Blvd., Milwaukee 8, Wis.
- Mierow, Charles Christopher, 2010 Cheyenne Rd., Colorado Springs, Colo. 1936
- Miho, Paulo Katsuso, *Sec.*, 1810 University Ave., Honolulu 10, T. H. 1944
- Mikesell, William Henry, *T.*, Columbus, Miss. 1945
- Mildram, Robert Cecil, *Dean*, Tennessee Wesleyan College, Athens, Tenn. 1938
- Millard, George Edward, 2625 N. Talman Ave., Chicago 47, Ill.
- Millard, William Barrett, *P.em.*, Merritt Island, Fla. 1895
- Miller, Albert R. H., 907 25th St., Ogden, Utah.
- Miller, Anthony Bertram, 14 Park St., Saint Johnsbury, Vt.
- Miller, Carleton Brooks, 57 Chestnut St., Battle Creek, Mich.
- Miller, Charles Winthrop, *S.W.*, 600 N. Conada Dr., La Habre, Cal. 1923
- Miller, Clifford L., 77 Copeland St., Boston 19, Mass. 1910
- Miller, Edward Ruble, *Dir.*, Antioch College, Yellow Springs, Ohio. 1932
- Miller, Elvert Franklin, 70 Main St., Unionville, Conn.
- Miller, Fred, 335 E. Sixth St., Plainfield, N. J. (—)
- Miller, George Frederick, Jr., *A.B.C.F.M.* 1946
- Miller, Gerald Fletcher, P.O. Box 21, Hinsdale, N. H.
- Miller, John H., 651 S. Main St., South Brewer, Me.
- Miller, John Homer, *P.em.*, 4243 N. 42nd St., Phoenix, Ariz. 1929
- Miller, Louis L., 711 N. Sixth St., Marshall, Ill.
- Miller, Ray Marcus, 630 Broad St., Meriden, Conn.
- Miller, Robert J., 13 Seventh Ave., Longmont, Colo.
- Miller, Rufus Ward, *Ch. Veterans Admin.*, 530 28¼ Rd., Grand Junction, Colo. 1952
- Miller, Saul, 2115 State St., Santa Barbara, Cal.
- Miller, Walter Kenneth, Sheffield, Mass.
- Milley, Chesley Ross, 464 Campbell Ave., West Haven 16, Conn.
- Milligan, Charles Stuart, *T.*, 864 S. University Blvd., Denver 10, Colo. 1942
- Millick, Lowell Woodman, 201 Eagle St., Fairport Harbor, Ohio.
- Millinger, Walter Harold, 214 Maple St., East Haven 12, Conn.
- Mills, Donald Otis, 355 E. First North St., Provo, Utah.
- Mills, Lewis W., Dixfield, Me.

- Mills, Maynard Alvin Tavares, Fla.
Mills, Mrs. Zelma B., R. 2, Lynn, Ind.
Milmine, Alexander, Box 88, San Diego 12, Cal. 1926
Milne, George McLean, Newton Rd., Woodbridge, New Haven 15, Conn.
Milnes, Russell Henry, 53 Chestnut St., Bethel, Conn.
Milteer, James Henry, 1110½ II Street, New Bern, N. C.
Minakuchi, Yutaka, R.D., Fairview, Pa. 1910
Minear, Paul Sevier, *Pf.*, 409 Prospect St., New Haven 11, Conn. 1938
Miner, Harry Benjamin, 146 High St., Newburyport, Mass.
Minich, Roy L., *P.em.*, 420 Davis St., Evanston, Ill.
Minton, Wilson Parke, R.D. 2, Moscow, Pa.
Missirian, Harutune M., 1323 M Street, Fresno 21, Cal.
Mitchell, Cyprus R., 302 Jervis Rd., Auckland, New Zealand. 1911
Mitchell, Frederica, Keene Valley, N. Y. 5
Mitchell, George Edwin, 245 S. 24th St., Terre Haute, Ind.
Mitchell, Kenneth Jack, 275 Park St., Fruitport, Mich.
Mitchell, Lennis H., 3113 Fremont Ave., N., Minneapolis 11, Minn.
Mitchell, Richard Langley, 7740 Eastlake Ter., Chicago 36, Ill. 1920
Mitchell, Robert D., 331 Lake Ave., Ashtabula, Ohio.
Mitchell, William Dean, Southwest Harbor, Me.
Mix, Ralph Hooker, 102 Knickerbocker Ave., Springdale, Conn. 1910
Miyashiro, Tsuneo, Main St., Royalston, Mass. 257
Mockler, James Michael, *p.o.d.*, Box 201, West Dennis, Mass. 257, 1957
Moe, William C. H., *P.em.*, Tolland, Conn. 1906
Moehling, Henry, Jr., R. 1, Osceola, Ind.
[Mohler, Charles Ira, *deceased.* 264
Moissides, George Lazarus, T., *American Academy, Laranaka, Cyprus.* 1948
Moku, Moses, P.O. Box 423, Wailuku, Maui, T. H.
Momentny, Frederick Andrew, R.D. 2, East Hampton, Conn.
Moncol, Andrew John, *P.em.*, 3395 W. 127th St., Cleveland 11, Ohio. 1906
Monroe, Robert L., 1829 Alston Ave., S., Durham, N. C.
Monroe, William Irving, Jr., 46 Bellevue St., Dorchester 25, Mass.
Monteith, Charles Richard, 35 Beech St., Rockland, Me.
Montgomery, Charles George, Winthrop, N. Y.
Montgomery, James Watson, E. 3403 22nd Ave., Spokane 33, Wash.
Montgomery, Royal John, *St. em.*, 624 Broad St., Grinnell, Iowa. 1907
Moody, Howard R., *transferred from Am. Bapt.*, 55 Washington Sq., S., New York, N. Y.
Moers, Malcolm Minter, 1029 Lakeville Rd., New Hyde Park, N. Y.
Mook, Henry Telfer, 100 School St., Concord, N. H.
Mooney, Thomas, Clakamas, Ore.
[Moore, Arthur Allen, *deceased.*
Moore, Edward W., Y.M.C.A., Auburn, Me. 1908
Moore, James A. G., *Sec.*, 1007 Temple Bldg., Rochester 4, N. Y. 19, 1917
Moore, John Dewey, 3547 Rosedale St., Houston 4, Tex.
Moore, Josh R., Cromwell, Iowa.
Moore, Mrs. Olah Brownson, Thompson Falls, Mont.
Moore, Richard Ora, Jr., 4773 Marlborough Dr., San Diego 16, Cal.
Moore, Thomas J., 726 19th St., Newport News, Va.
- Moorhead, James Keith, 24 Maple Ave., North Wilbraham, Mass. 1934
Moos, Bernhard, P.O. Box 75, Merricourt, N. D.
Morain, Jesse L., *Bus.*, 1011 Gramercy Dr., Los Angeles 19, Cal. 1905
Morales-Vega, Raymon, Castillo 13, Ponce, P. R.
More, James Harold, 5469 Seventh Ave., Los Angeles 43, Cal. 1916
[Morecombe, Frederick Guido, *deceased.* 264
Moremen, William Merrill, P.O. Box 306, Tehachapi, Cal.
Morey, Verne Dale, *Edu.*, Fort Kent, Me. 14, 1941
Morgan, Caradoc James, 11343 N.E. Everett St., Portland, Ore.
Morgan, Colby Shannon, 108 Bogle St., Fall River, Mass.
Morgan, Donald Walker, Box 242, Litchfield, Conn.
Morgan, Frank D., 96 Broad St., Concord, N. C.
Morgan, John Ellsworth, 98 Kemper St., Wollaston 70, Mass.
Morgan, John Richmond, 815 West St., Peru, Ill.
Morgan, Joseph Greyham, 108 N. School St., Eureka, Kans.
Morgan, Richard Risley, *Bus.*, R. 1, Box 375A, Winslow, Wash. 1932
Morgan, Riley Earl, *Bus.*, 2913 12th St., Boulder, Colo. 1914
Morgan, Robert Lewis, 258 Kenyon Ave., Elyria, Ohio. 257
Morgan, Victor Henry, *Ch. U. S. Navy.* 1922
Morgan, William Henry, *Edu.*, Appalachian State College, Boone, N. C. 1948
Morimoto, Paul Shigeru, P.O. Box 600, Kealekekua, T. H.
Morita, Isamu, Puunene, Maui, T. H.
Morley, Arthur, 48 Columbian St., South Weymouth 80, Mass. 257
Morrell, Herbert Beaumont, 101 Palisado Ave., Windsor, Conn.
Morrill, Ernest Everett, R. 2, Box 278A, Anacortes, Wash.
Morrill, Mrs. Frieda Kirkendall, *Edu.*, Box 76, Ocean City, Md. 1922
Morrill, James Whittier, *Ch. U. S. Army.* 1947
Morriss, Robert Gordon, 220 Osgood St., North Andover, Mass.
Morriss, Russell R., R.D. 7, Concord, N. H. 1930
Morrison, Frederick W., 4274 Middlesex Dr., San Diego 16, Cal. 1918
Morrison, James W., 334 E. Harden St., Graham, N. C.
Morrison, John Alexander, 3 Dunn St., Thomaston, Me.
Morrison, Truman A., Jr., *p.o.d.*, 120 Oakland Dr., East Lansing, Mich. 1945
Morrow, Fred Richard, 422 N. Ninth St., The Dalles, Ore.
[Morrow, Horace Edwin, *deceased.* 264
Morrow, John Wylie, Box 167, Westminster, Mass.
Morse, Bradley Thorpe, *Ch. U. S. Air Force.* 1943
Morse, Kenneth Jeffrey, Box 345, Bethel, Vt. 257
Morse, Mervyn M., 498 Main St., Wareham, Mass.
Morse, Valton Vincent, Box 145, Cumberland Center, Me.
Morseth, Donald C., 207 S. Fourth St., Milbank, S. D.
Morton, Edgar E., *Stouffville, Ontario, Canada.* 1906
Morton, Mrs. Margaret Miner, 24 Larchwood Dr., Cambridge 38, Mass. 1950
Morton, Norris T., *Ch. U. S. Air Force.* 1924
Morton, Richard Knowles, *Edu.*, 2527 Post St., Jacksonville 4, Fla. 1930
Moseley, John H., Riverton, Conn.
Mosley, Henry, Candor, N. Y. 1918
Mosley, Ronald Arthur, Bar Harbor, Me.
Mosshammer, Alden Smith, 864 S. Madison Ave., Pasadena 5, Cal.
Mossman, Guy Eldred, West Lebanon, N. H.

- Moulthrop, George Allison, 704 E. Ninth St., Lockport, Ill.
- Moulton, Joseph L., *A.B.C.F.M.*, 1918
- Mounds, Lewis Hendrix, R. 1, Cedar Rapids, Iowa, 1920
- Mowbray, Henry Buckingham, 270 Chillicothe Rd., Aurora, Ohio, 1900
- Mowrey, John Delmore, R.D. 1, Shelburne Falls, Mass.
- Moyer, Kenyon Edward, *p.o.d.*, 20 Buckingham Rd., Yonkers, N. Y., 257, 1957
- Muder, Paul Leicester, Box 155, New Gloucester, Me.
- Muellen, Herman E., 311 E. Washington St., Berrien Springs, Mich.
- Mueller, Robert Conrad H., 1801 N. Natchez Ave., Chicago 35, Ill.
- Mueller, Walter Alfred, 3805 Piedmont Ave., Oakland 11, Cal.
- Mueller, William Randolph, *Edu.*, 212 Tate St., Greensboro, N. C., 1954
- Mugrditchian, Youhanna D., 84 Hillside Rd., Watertown 72, Mass.
- Mailenbug, James, *Pf.*, 3041 Broadway, New York 27, N. Y., 1936
- Mulholland, John F., *Ch.*, Kamehameha Schools, Honolulu, Oahu, T. H.
- Mundell, Charles S., 4030 S. Broadway, Los Angeles, Cal., 1912
- Munger, Carlos Eugene, *Ch.*, Loomis School, Windsor, Conn., 1955
- Munger, Earle A., 624 Broad St., Grinnell, Iowa, 1904
- †Munro, Harry C., Fort Worth, Tex., 1916
- Munroe, Oliver H., *Bus.*, New City Hotel, Rochester, N. H., 1924
- Munsey, John Vernon, 606 N.E. First St., Enterprise, Ore.
- Munson, Howard E., 144 Whittum Ave., Springfield 8, Mass.
- Munson, Marion Alden, *Sec.*, 289 Fourth Ave., New York 10, N. Y., 1952
- Murphy, Everett A., 25 Perkins St., Manchester, Conn., 1955
- Murphy, Kenneth, 26 S. Center St., Springfield, Ohio.
- Murphy, Lawrence Elbert, 1722 Ruby St., Sioux City, Iowa, 1924
- Murphy, Russell C., *transferred from Meth.*, 820 Main St., Fitchburg, Mass.
- Murphy, Warren Vinton, 274 Bunker Hill Ave., Waterbury 3, Conn.
- Murray, Martin Roy, Jr., 120 Carr St., Lakewood 15, Colo.
- Murray, Philip George, 4762 Windsor Rd., Riverside, Cal.
- Murray, Stanley Forsyth, *p. at l.*, 100 Laconia St., Lexington 73, Mass., 1933
- Murtfeldt, Frank Woolley, *P.em.*, 76 LeRoy Pl., Newburgh, N. Y., 1908
- Musgrave, Gerald R., 1109 N. Jefferson Ave., Robinson, Ill.
- Musgrave, Raymond Rudolph, R. 1, Fairfield, Ill., 257
- Musser, Forrest C., 9 Curve St., Wakefield, Mass.
- Musser, Harlan C., *p.o.d.*, 261 N.E. 23rd St., Miami, Fla., 1944
- Muth, Philip Arthur, 238 23rd Ave., N., Clinton, Iowa, 257
- Myers, Anthony Wayne, 205 W. 65th St., Kansas City 13, Mo.
- Myers, Charles Davis, *Sec.*, 14 Beacon St., Boston 8, Mass., 8, 12, 1933
- Myers, Charles Haven, *P.em.*, Friday Harbor, Wash., 1906
- Myers, Eugene Horton, Rapid City, S. D., 1926
- Myers, George Raymond, *Edu.*, 2757 Eastway Dr., East Lansing, Mich., 1942
- Myers, Lester G., 792 Dartmouth St., South Dartmouth, Mass.
- Myers, Paul B., *Sec.*, 14 Beacon St., Boston 8, Mass., 1932
- Myers, Russell E., *Pn.*, 1186 W. County Rd. B., Saint Paul 13, Minn., 1940
- Myers, Russell R., Box 68, Buckland, Ohio.
- Myers, Virgil E., 1728 S. Seventh St., Springfield, Ill.
- Nace, Theodore Keifer, 1040 Rose Ave., Ferndale, Cal.
- Nadal, Thomas William, *P.em.*, 115 Tenth St., Pass-a-Grille, Fla., 1941
- Nagano, Paul M., 829 Pensacola St., Honolulu, T. H.
- Nagata, William Matsuo, *Ch. U. S. Army.*, 1956
- [Nagle, Dow Dewitt, *deceased.*, 264
- Nansen, John Alfred, Central City, Iowa.
- Napier, Bunyan Davie, *Pf.*, 409 Prospect St., New Haven 11, Conn., 1938
- Nash, Mrs. Charlotte E., 7422 Wellington Ave., University City 14, Mo., 1914
- Nason, Howard Earl, Main St., East Douglas, Mass., 257
- Nathan, Robert Arge, Jr., 411 Washington St., Spokane 4, Wash.
- Nave, Clare, 202 E. Decatur St., Newton, Ill., 257
- Neal, Alfred C., 99 Putnam St., Quincy 69, Mass., 1913
- Neal, Fred William, *Pf.*, Box 296, State College, Miss., 1944
- Neal, Frederick Jefferson, *Brechin, Ontario, Canada.*, 1918
- Neale, Robert Edward, 107 Joralemon St., Brooklyn 1, N. Y., 1954
- Neerman, Paul C., 215 W. Norwood Pl., Alhambra, Cal., 1939
- Neese, James Everette, 1041 Bayview Blvd., Norfolk, Va.
- Neese, Joseph L., Box 5, Bradenton Trailer Pk., Bradenton, Fla., 1929
- Neff, Clarence Alvin, *P.em.*, 626 W. Ninth St., Claremont, Cal.
- Nein, Jacob, Lusk, Wyo.
- Neiwhirt, Milton Jerry, 455 E. 18th St., Brooklyn 26, N. Y.
- Nelson, Andrew Calvin, R. 1, Lanett, Ala.
- Nelson, Anthony Amos, Box 28, Manistee, Mich.
- Nelson, Christian Gravesen, 808 N. Wabash St., Norton, Kans., 1908
- Nelson, Culver Hoag, 555 W. Glendale Blvd., Phoenix, Ariz.
- Nelson, David Brumbaugh, *Sec.*, *Y.M.C.A.*, 5527 29th Ave., N.E., Seattle 5, Wash., 1956
- Nelson, Floyd H., *Bus.*, 132 Paris Ave., Rockford, Ill., 1935
- Nelson, Frederick Nels, 9823 N.E. Fourth Ave., Miami Shores 38, Fla.
- Nelson, George, Fox Island, Wash.
- Nelson, Henry R., *p.o.d.*, 216 E. Muskegon Ave., Whitehall, Mich., 1910
- Nelson, John Edward, 25 Prospect St., Somersworth, N. H.
- Nelson, John R., 496 Main St., Medfield, Mass.
- Nelson, John Walter, 55 N. Fourth St., Newark, Ohio.
- Nelson, Paul Edwin, Olds Hall, P.O. Box 791, Daytona Beach, Fla., 1919
- Nelson, Raymond A., Sandwich, Mass.
- Nelson, Roscoe, *P.em.*, 36 Walkley Rd., West Hartford 7, Conn., 1892
- Nelson, Roscoe Winthrop, Jr., South Windsor, Conn.
- Nelson, Wesley Paine, 144-64 87th Ave., Jamaica 35, N. Y.
- Nesting, Edward Leif, *Sec.*, 291 Broadway, New York 7, N. Y., 1945
- Neu, Robert Gustave, 517 Rosebud St., Gregory, S. D.
- Neuenschwander, John, Lock Box 6, Stotts City, Mo.
- Neumann, Frederick, 44 Butler Pl., Brooklyn 38, N. Y.
- Nevala, Samuel, 5655 N. Detroit Ave., Portland 11, Ore., 1916
- Nevers, Harold Leslie, 87 King St., Pittsfield, Mass.
- [Newcomb, Edward Holmes, *deceased.*, 264
- Newcomer, Sam Harold, *Pf.*, Colby Junior College, New London, N. H., 195

- Newell, Arthur Frost, 2723 Webster Ave., Kansas City 4, Kans. 1893
- Newell, Raymond Wilson, Eagle River, Wis. 1900
- Newey, Paul S., 4447 N. Hazel Ave., Chicago 40, Ill. 1920
- Newland, Eddy C., Box 926, Chadron, Neb. 1900
- Newlin, Neal Dow, 234 N. Light St., Springfield, Ohio. 1920
- Newsham, Harold G., 60 Gold St., Hartford 3, Conn. 1898
- Newton, John Edward, *P. em.*, 190 Litchfield Turnpike, Woodbridge, New Haven 15, Conn. 1898
- Newton, Joseph Rodney, 5 Chapel St., Ashburnham, Mass. 1894
- Newton, R. Esten, P.O. Box 287, Pomona Park, Fla. 1919
- Newton, Seth Wolcott, Hollis, N. H. 257
- Nicely, Daniel Weigle, 1400 Lafayette St., Denver 18, Colo. 1952
- Nicely, Paul Lyman, *p. o. d.*, Lindenwood, Ill. 1952
- Nicholas, Wayne Alfred, *Pf.*, 340 Kenilworth Rd., Ridgewood, N. J. 1935
- Nichols, Charles Stuart, 100 S. Courtland Ave., Parkridge, Ill. 1919
- Nichols, Edward G., Madrid, N. Y. 1917
- Nichols, Oscar Lee, 246 N. Eau Claire St., Mondovi, Wis. 4
- Nicholson, Harry, 501 W. Market St., Akron, Ohio. 1910
- Nicholson, Roger Stewart, 82 Brewer St., East Hartford 8, Conn. 1910
- Nicholson, Wesley Goodson, P.O. Box 5156, Eugene, Ore. 1910
- Nickerson, Emery Hallet, Manchester, Vt. 1910
- Nickerson, John, 2119 23rd Ave., S., Minneapolis 4, Minn. 1910
- Nicol, Duane Matthew, 4726 N.E. 106th Ave., Portland 20, Ore. 1910
- Nicolas, William Henry, 112 Upland Rd., Cambridge 40, Mass. 1929
- Niebuhr, Richard R., *Pf.*, Harvard Divinity School, Cambridge, Mass. 1950
- Niederhelman, Alfred A., 73 Sheboygan St., Fond du Lac, Wis. 1910
- Niedringhaus, Fred W., 205 W. 20th St., Santa Ana, Cal. 1937
- Nielsen, David, *Ch.*, 11012 W. Michigan Ave., Milwaukee 13, Wis. 1937
- Nielsen, Richard Jewett, 608 Franklin St., Decorah, Iowa. 1910
- Nightingale, Abram, 507 Dogwood Ave., Crossville, Tenn. 1913
- Nilson, Paul E., *A.B.C.F.M.* 1918
- Nissen, Niel, *Bus.*, Barrett Sta., R.D. 1, Manchester, Mo. 1906
- Nixon, Everett E., 721 S. Courtland St., Kokomo, Ind. 1910
- Noble, Carl Howard, 279 Windsor Ave., Wilson 5, Conn. 1910
- [Noble, Phineas Shepherd, *deceased.* 264
- Nolin, John Meek, *i. d. u.*, 320 S.W. 42nd St., Des Moines, Iowa. 1936
- Nolting, Edward L., 10 W. Lockwood St., Webster Groves, Mo. 1910
- Nomura, Joseph Hideshi, P.O. Box 105, Waimea, Kauai, T. H. 1910
- Noon, Robert Kinsman, *Bus.*, Box 298, Wood St., Middleboro 4, Mass. 1945
- Norberg, Richard Carl, 23306 Baywood Ave., Hayward, Cal. 1910
- Noreross, David E., *Bus.*, 207 McKay Bldg., Portland 4, Ore. 1907
- Nordstrom, Nels Francis, 137 Algoma Blvd., Oshkosh, Wis. 1910
- Norenberg, Jess Herman, *St.*, 2719 Marshall Ct., Madison 5, Wis. 4, 20, 1923
- North, Stanley Underwood, *Sec.*, 287 Fourth Ave., New York 10, N. Y. 5, 6, 1921
- North, William Valentine, 112 Broad St., Guilford, Conn. 1910
- Northcott, Oliver Cecil, 10 Water St., Penacook, N. H. 1906
- Northrop, John Arthur, Ipswich, S. D. 1924
- Norton, Hal Earl, 609 Milwaukee Ave., Janesville, Wis. 1914
- Norvell, Philip H., address unknown. 1935
- Noss, Frederick Boyer, 62 Elm St., Andover, Mass. 1910
- Noirse, David Elmer, 108 King St., Wallace, Ida. 1910
- Novotny, Daniel, Durham, N. H. 1921
- Nowell, Thomas, Elk Point, S. D. 1921
- Nowlan, Ivan Seymour, Westmoreland Depot, N. H. 1910
- Noyce, Gaylord Brewster, 1326 Dixie Trail, Raleigh, N. C. 1910
- Noyce, Ralph Brewster, Box 517, Richmond, Ill. 1910
- Noyes, Henry Herbert, 10 North St., Shrewsbury, Mass. 1894
- Nuetzmann, Hermann, R. 2, Box 2509, Elk Grove, Cal. 1903
- Nutter, Virbrook, 8 Felspar Rd., Stoneham 80, Mass. 1910
- Nutting, Edmund Washburn, 14 High St., Rockport, Mass. 1910
- Nutting, Howard C., 877 Park Ave., Bridgeport 4, Conn. 1910
- Nutting, John Edward, Hyde Park, Vt. 1917
- Nye, George Benjamin, *Bus.*, Ventura, Cal. 1917
- Nye, Kenneth Enoch, 26 Kipp St., Chappqua, N. Y. 4
- Nye, Roland William, 150 Dwight St., New Haven, Conn. 1910
- Nygren, Ruben T., address unknown. 1924
- Nylen, Edwin Benjamin, 360 Main St., West Concord, Mass. 1910
- Nyman, Melville Mansfield, Jr., 226 Erie St., Cambridge 39, Mass. 1910
- Nyrop, J. Chris, Arcadia, Neb. 1910
- Oakes, William Marvin, R. 2, Box 40, Chandler, Okla. 1916
- Obenhaus, Victor, *Pf.*, 5757 University Ave., Chicago 37, Ill. 6, 1929
- Oberlin, Clarence Dale, 1288 Montgomery Ave., Muskegon, Mich. 1910
- Ockenga, Harold John, 100 Clairmont Rd., Belmont 78, Mass. 1910
- O'Connor, Daniel William, Jr., 414 W. 120th St., New York 27, N. Y. 1950
- Odlund, Harry P., address unknown. 1941
- Ogawa, Seido, Box 38, Waipahu, Oahu, T. H. 1910
- Ogden, Seymour Duane, 315 S. Ninth St., Sabetha, Kans. 1910
- O'Hara, W. Heber, 19385 Westwood Dr., Strongsville, Ohio. 1910
- Ohman, Howard E., 5016 Dodge St., Omaha 3, Neb. 1910
- Ohmura, Masayoshi, *P. em.*, 1133 Carpenteria St., Santa Barbara, Cal. 1931
- Ohrenstein, Edward Whitefield, R. 1, Box 54, Winslow, Wash. 1910
- Ojala, Andrew, *P. em.*, R. 1, Box 88, Brush Prairie, Wash. 1910
- Okamoto, Kakichi, Waimea, Kauai, T. H. 1923
- Okuma, Thomas Masaji, *A.B.C.F.M.* 1946
- Olander, Paul Herbert William, 245 S. Grand View Ave., Dubuque, Iowa. 1910
- Olbrich, Stuart Wetzel, P.O. Box 558, Vernal, Utah. 1910
- Olds, Charles Burnell, 525 W. Sixth St., Claremont, Cal. 1901
- Olds, Corwin Horace, 210 N. Second St., Campbell, Cal. 1910
- Olds, Leila Calista, *T.*, 4 Kimburn Pl., Saint Andrews, Scotland. 1954
- [Oliphant, John Thomas, *deceased.* 264
- Oliver, Halley Brooks, 414 W. Oliver St., Owosso, Mich. 1910
- Oliver, Samuel Noble, 475 W. Webster St., Muskegon, Mich. 1910
- Ollech, Herman, 304 Avenue D, Bismarck, N. D. 1914
- Ollis, Frederick William, Penney Farms, Fla. 1906
- Olmstead, Duncan McDonald, *Bus.*, 139 Louis St., East Lansing, Mich. 1924
- Olney, Clare Emerson, 910 Earl Rd., Moses Lake, Wash. 1948

- Olsen, Clairion Harvey, 612 Second Ave., S.W., Hutchinson, Minn.
- Olsen, John Herman, P.O. Box 92, Wellfleet, Mass.
- Olsen, Walter J., Box 401, Cambridge, Neb.
- Olson, Edwin Albert, 317 W. Main St., Tilton, N. H.
- Olson, Emerald Livern, *Bus.*, 646 Eighth Pl., Hermosa Beach, Cal. 1945
- Olson, Frederick Oscar, 3342 W. 64th Pl., Chicago 29, Ill. 257
- Olson, Herbert E., *S.W.*, State School, Industry, N. Y. 1935
- Olson, Karl Edward, P.O. Box 1618, Alturas, Cal.
- Olson, Lester Earl, 815 Seventh St., DeWitt, Iowa.
- Olson, Mrs. Muriel Inlow, 39 Mann Ave., Muncie, Ind.
- Olson, Oscar Witt, Jr., 1104 Norfolk Ave., Norfolk, Neb.
- Olson, Susanna Albertina, address unknown.
- Oman, Ralph Emerson, Mott, N. D.
- O'Neill, Charles A., *P.em.*, 1710 17th Ave., S., Wisconsin Rapids, Wis. 1908
- O'Neill, Mrs. Dora M., Adams, Wis.
- O'Neill, Joseph T., Adams, Wis.
- O'Neill, Robert B., 6218 Bridge Rd., Madison 4, Wis. 1915
- [O'Neill, William Barnes, *deceased.*
- Opdyke, Charlton E., 20 River St., Sydney, N. Y.
- Opp, Reinhold, Paul, Ida.
- Orcutt, Charles McCabe, 1325 S.W. Wade St., Des Moines, Iowa. 1930
- Orcutt, Noel Paul, 109 N. Main St., Dodgeville, Wis.
- Oren, Burley Arlington, R. 1, Farmland, Ind.
- [Oren, Jesse I., *deceased.*
- Orengo, Luis A., P.O. Box 8771, Santurce, P. R.
- Orloff, George Frederic, 1105 W. 80th St., Los Angeles 44, Cal.
- Orman, Adolph, 108 E. Brewster St., Harvey, N. D.
- Orr, Fred Leon, 12 W. Second St., Danville, Ill.
- Orr, Howard W., 2140 Main St., Bridgeport 6, Conn.
- Orr, Wilfred I., *Edu.*, 5327 Sierra Villa, Los Angeles, Cal. 1938
- Orton, Lambert S., *p.o.d.*, 225 E. Second St., New Richmond, Wis. 1943
- Osborn, Donald Luther, Randolph, Vt. 1945
- Osborn, George Rolland, Daleville, Ind.
- Osborn, William M., 1205 S. Minnesota Ave., Saint Peter, Minn. 1918
- Osborne, Donald Fecteau, Stony Creek, Conn.
- [Osborne, Earl C., *deceased.*
- Osborne, Hendricks Malone, North Stamford Rd., Stamford, Conn.
- Osgood, Charles Sumner, R.D. 3, Torrington, Conn. 1909
- Osgood, Robert Storrs, 183 Third Ave., Chula Vista, Cal. 1898
- Osgood, William C., 37 Closson St., Randolph, Me. 1931
- Ostberg, Karl Walthmore, 51 Oneida St., Pontiac, Mich.
- Ostlund, Douglas Harold, Aurelia, Iowa. 257, 1957
- Ostrander, Clinton E., *P.em.*, 4929 Purdue Ave., Seattle 5, Wash. 1925
- Osumi, Paul S., P.O. Box 182, Ewa, Oahu, T. H.
- Otto, George Wesley, 1 Keller St., Petaluma, Cal.
- Ouelette, Edward Fifield, 918 Lombard Ave., Evansville 15, Ind.
- Outerbridge, Leonard Mallory, *p.o.d.*, *Regina, Saskatchewan, Canada.* 1925
- Overstreet, R. N., R. 3, Baxley, Ga.
- Owen, Elwyn, 414 N. Woodlawn Ave., Lima, Ohio.
- Owen, George Booth, *Bus.*, 93 Glendale Rd., Sharon, Mass. 1936
- Owen, George Dickson, 29 Dixon St., Tarrytown, N. Y.
- [Owen, George William, *P.em.*, 38 Oak St., Hyde Park 36, Mass. 1903
- Owen, John David, 4 Capital Hill, Fair Haven, Vt. 1915
- Owen, John Herbert, 1219 Melbourne Ave., Melbourne, Fla.
- Owen, Llewelyn Arnold, *Pf.*, 61 N. Cedar St., Oberlin, Ohio. 1922
- Owen, Robert Russell, 90 Fifth St., S.W., Huron, S. D.
- Owen, William W., 1058 E. 21st St., Brooklyn 10, N. Y.
- Oxnard, Henry E., *P.em.*, State Rd., R.D., West Acton, Mass. 1894
- Oyakawa, Edward Kishichi, *My.*, 2103 Nuuanu Ave., Honolulu 10, T. H. 1933
- Ozaki, Norio, 454 A Street, Fresno 6, Cal.
- Pacillas, Jesus V., 810 White Ave., Pomona, Cal.
- [Packard, Herbert L., *deceased.*
- Packard, J. Roy, 39 Gilbert St., North Brookfield, Mass.
- Packer, Percival C., 927 Fifth Ave., S., Saint Cloud, Minn.
- Paddon, Timothy George, 1 Blake St., Concord, N. H. 1916
- Paff, Elmo Ray, 1203 Galena St., Wichita, Kans.
- Page, Charles Earl, 1212 First Ave., W., Spencer, Iowa.
- Page, Harold G., 43 Lake St., Pulaski, N. Y.
- Page, Walter Andrew, *Sec.*, Box 258, Lisle, N. Y. 1933
- Paige, Howard Edgar, *Asso. St.*, 19 Orchard Ter., Burlington, Vt. 20, 1935
- Palangio, John Roland, 56 Riverside Dr., Lincoln, R. I.
- Palmer, Burton Murray, 2103 Amherst St., Palo Alto, Cal. 1900
- Palmer, Kenneth Lewis, 46 Hopmeadow St., Simsbury, Conn.
- Palmer, Philip Wentworth, *Bus.*, 472 Harding St., Detroit 14, Mich. 1941
- Palmer, Warren Sturtevant, 207 Main St., Sanford, Me.
- Pamp, Frederic Ernest, 2810 Wright Ave., Orlando, Fla. 1911
- Pancake, Laurel W., 4 Barton Rd., Mountain Lakes, N. J.
- Pangborn, Cyrus Ransom, *Edu.*, Douglass College, New Brunswick, N. J. 1942
- Pankhurst, William Harris, 711 W. Beecher Ave., Jacksonville, Ill. 1915
- Papajian, Sarkis, *Bus.*, 2902 Joaquin Pl., Fresno, Cal. 1929
- Pape, William H., *My.*, *Stouffville, Ontario, Canada.* 1948
- Parce, Irvin John, 121 First Ave., S.E., Watertown, S. D.
- Parcell, Raymond Lee, Jr., 115 Third Ave., N.W., Clarion, Iowa.
- Pardue, Thomas E., Church Dr., Cheshire, Conn.
- Parker, Charles Franklin, 216 E. Gurley St., Prescott, Ariz.
- Parker, Charles William, Johnson, Vt.
- Parker, Everett Carleton, *Sec.*, 287 Fourth Ave., New York 10, N. Y. 13, 1943
- Parker, Fletcher Douglas, *P.em.*, Peacham, Vt. 1915
- Parker, Fletcher VanGorder, Box 214, Amelia, Ohio.
- Parker, George Gerald, 1845 Northern Blvd., Manhasset, N. Y. 4, 13
- Parker, H. Franklin, North Chichester, N. H.
- Parker, Harvey Allen, 7 South St., Berlin Heights, Ohio.
- Parker, James Alfred, Dupree, S. D.
- Parker, James Edward, 300 E. Third St., Spencer, Iowa. 1909
- Parker, W. Carl, 424 Zebulon St., Barnesville, Ga. 1914

- Parker, W. John, 42 W. Main St., Highland, Cal.
- Parkman, Joseph Davison, 214 E. Wellbourne Ave., Winter Park, Fla.
- Parks, James W., 2110 Litchfield Ave., Dayton 6, Ohio, 1911
- Parks, Kenneth G., *Ch. U. S. Air Force*, 1934
- [Parks, William Ulmer, *deceased*, 264
- Parr, Clarence E., 420 N. Spruce St., Albuquerque, N. M.
- Parr, Leonard A., 1404 Cambridge Rd., Ann Arbor, Mich.
- Parry, John Burford, *Pf.*, Pond Rd., Hopkinton, Mass., 1911
- Parry, Maldwyn Vaughan, *Asso. St.*, P.O. Box 1056, Avon Park, Fla., 1945
- Parsley, Charles John, Jr., Box 12, North Bennington, Vt.
- Parsons, Horace Wells, 1601 S. Melrose St., Casper, Wyo.
- Parsons, Howard Grant, 376 E. College St., Meadville, Pa., 1910
- Parsons, John Tucker, *A.B.C.F.M.*, 1953
- Parsons, St. Clare, *P.em.*, 406 E. Grove St., Greenville, Mich., 1908
- Parsons, William Lockwood, Church Rd., East Granby, Conn.
- Partch, LeRoy Clifton, *P.em.*, Lake Mills, Wis., 1907
- Partington, Inor, North Stonington, Conn., 1901
- Partridge, Lynn, *p.o.d.*, 24 Fountain St., Grand Rapids 2, Mich., 1956
- Pascale, Elmo, *Ch.*, 193 Central Ave., Fredonia, N. Y., 1946
- Pascoe, Francis H., 120 Ridge St., Coaldale, Pa.
- Passage, Douglas W., West Winfield, N. Y.
- Paterson, Arthur Elliott, Box 465, Middletown, Conn., 1918
- Paterson, John Robert, 4832 295th St., Toledo 11, Ohio.
- Pates, William J., 609½ Capitol St., Yankton, S. D., 1924
- Paton, Robert, *P.em.*, 860 Opalocka Dr., Chesterland, Ohio., 1894
- [Patterson, Edmund Storg James, Jr., *deceased*, 264
- Patterson, Elmer L., 136 Elizabeth St., Derby, Conn.
- Patterson, Joseph N., 1218 E. 14th St., Winston-Salem, N. C.
- Patterson, William Rony, 4217 W. 147th St., Lawndale, Cal.
- Patton, James Thomas, 856 Hinman Ave., Evanston, Ill., 1953
- Patton, William Weston, *Bus.*, Hilltop Rd., Essex, Conn., 1914
- Pauck, Wilhelm, *Pf.*, Union Theological Seminary, New York 27, N. Y., 1928
- Paul, Charles Ditchfield, *Bus.*, 78 Lothrop St., Beverly, Mass., 1921
- Paul, George Herbert, *p.o.d.*, Elm St., Pittsford, Vt., 1930
- Paul, Wilford N., *transferred from Bapt. Conv.*, 547 Falcon Ave., Staten Island, N. Y.
- Pavy, Roy Gilmour, Chester, Conn.
- Peabody, Alan Bowe, DeRuyter, N. Y.
- Peabody, Stephen Clough, 11 Berenda Way, Menlo Park, Cal.
- Peace, Archie, *Bus.*, 2727 N. 74th St., Wauwatosa 10, Wis., 1936
- Peacock, Alfred G., Box 31, Interlachen, Fla.
- Peacock, John Peter William, Mattapoisett, Mass., 1929
- Pearce, George Arvey, *Bus.*, R.D. 1, Box 96, Franklin, Va., 1926
- Pearce, Loyal Loyd, 30039 Pointe Dr., Gibraltar, Mich., 257
- Pearman, Earl O., 3 Bretton Pl., Middletown, Conn., 1926
- Pearson, Everett Oscar, 307 E. Fourth St., Mitchell, S. D.
- Pearson, Milo Eber, 20 Raymond Ave., Salem, Mass., 1913
- Pearson, Nathaniel Wheeler, Bristol, Me.
- Pearson, Roy Messer, Jr., *Dean*, Andover Newton Theological School, Newton Center 59, Mass., 14, 1938
- Pease, Dorothy Wells, *p.o.d.*, 25 Allen St., Greenfield, Mass., 1947
- Pease, Frederic Arnold, Jr., New Ipswich, N. H.
- Peck, Henry Ammen, 100 Spring St., Windsor Locks, Conn.
- Peck, Ira L., 408 11th St., Zephyrhills, Fla., 1894
- Pedersen, Jens Il., 813 Twelfth St., Hudson, Wis., 1897
- Peebles, Mary Ann, Sharon, Vt.
- Peeples, Charley Lamade, *Ch. U. S. Navy*, 1943
- Peery, Ralph Russell, 60 Crescent St., Middletown, Conn.
- Peggs, Frederick J., *23A London Rd., Chatteris, Cambs, England*, 1919
- Pegram, Charles Fleming, 1910 Lyon Rd., Fayetteville, N. C.
- Peirce, Jesse Findell, 256 E. Chicago Ave., Elgin, Ill.
- [Pellum, A. F., *deceased*.
- Pelon, J. Charles, 7 E. Lincoln Ave., Mount Vernon, N. Y.
- Pender, Mrs. Anna B., 19 Fraser St., North Pelham, N. Y., 1931
- Pendleton, Charles Lee, 34 Harrison St., New Haven 15, Conn.
- Pendleton, James Nichols, Box 504, Peshastin, Wash.
- Pendleton, Luther Keene, *S.W.*, 516 Mer Vista Dr., Monterey, Cal., 1945
- Pendleton, Norman W., *Bus.*, 177 Meadowbrook Dr., San Francisco 16, Cal., 1920
- Pendleton, Olin Baker, 129 Hardy Ave., Norfolk 6, Va.
- Pengelly, John Charles Neale, Box 105A, Fort Pierre, S. D., 1917
- Penn, George William, 23870 Gessner Rd., North Olmsted, Ohio.
- Penn, Samuel Madison, Box 44A, Richland, Ga.
- Pennell, Preston Wing, Solon, Me.
- Penner, Albert J., 211 W. 56th St., New York 19, N. Y., 6, 11, 14
- Penner, William, R.D. 1, Middlebury, Vt.
- Penney, Hugh, 19 Highland Ave., Ayer, Mass.
- Penney, Hugh Burrill, 185 Lowell St., Andover, Mass.
- Pennington, Josiah Parker, Box 126, Elcho, Wis.
- Pennington, Philip W., Granville, Ill.
- Pennybacker, Albert Mitchell, 3000 Market St., Youngstown, Ohio.
- Percival, George A., 1041 Norwich St., Birmingham, Mich., 1916
- Percy, Carl Lisle, Demorest, Ga., 1908
- Percy, Douglas C., *Bus.*, 16 Spadina Rd., Toronto, Ontario, Canada., 1937
- Perdriau, Leslie H., Box 364, East Brewster, Mass., 1909
- Peringer, John Logan, 220 Marcus St., Walla Walla, Wash., 1916
- Perkins, Chester, 129 N. Tenth St., Elwood, Ind., 257
- Perkins, Jack Edward, 61 State St., Augusta, Me., 257
- Perkins, Jacob R., *P.em.*, 212 Turley St., Council Bluffs, Iowa., 1898
- Perkins, James Crosswell, *Edu.*, Box 51, Huston-Tillotson College, Austin 2, Tex., 1933
- Perkins, Lawrence Joseph, Jr., P.O. Box 104, Seward, Ill., 257
- Permar, John, *transferred from Fr.*, Box 583, Graham, N. C.
- Perrin, Charles M., Defiance College, Defiance, Ohio., 1952
- Perrin, Jesse Fenn, St., 3125 W. Adams Blvd., Los Angeles 18, Cal., 4, 16, 1928
- Perrin, John D., 221 Ludwig St., Battle Creek, Mich., 1903
- Perry, Edward Tyler, *Ev.*, 9 Cobb Rd., West Hartford 7, Conn., 1924
- Perry, Herbert Barnum, Jr., 103 First St., Riverhead, N. Y.
- Perry, Homer Frank, 130 E. Second St., Madrid, Iowa.

- Perry, John Hillel, 134 W. 139th St., New York 30, N. Y.
- Perry, Percy L., Little River, Kans. 1916
- Perry, William Bradford, 11 Pleasant St., Goffstown, N. H.
- Persico, George Cecil, 892 Union Ave., New York 59, N. Y.
- Peters, Frank Herbert, *P.em.*, 718 Nicholas St., Defiance, Ohio. 1892
- Peters, J. George, 1837 Brentwood Dr., Clearwater, Fla. 1914
- Peters, John C., 994 Linwood Ave., Saint Paul 5, Minn. 1906
- Peters, Joseph Gleason, 3286 Whitney Ave., Mount Carmel, Conn.
- Peters, Robert Fitz-Randolph, 322 E. Adams St., Sandusky, Ohio.
- Petersen, Lemuel Alva, *p.o.d.*, 5708 S. Harper Ave., Chicago 37, Ill. 1947
- Petersen, Richard Marion, R. 2, Elon College, N. C.
- Peterson, Adolph Luther, address unknown. 1943
- [Peterson, Carl Edward, *deceased*. 265
- Peterson, Deway Augustus, Jr., 2 Laurel St., Chelsea, Mass.
- Peterson, Erling W., *transferred from Ev. U. B.*, Windsor, Wis.
- Peterson, Hammond I., *P.em., i.d.w.*, 19 Pine St., Portland, Me. 1917
- Peterson, Hilding Einar, Payson, Ill.
- Peterson, James Alfred, *Edu.*, 2428 N. Highland St., Altadena, Cal.
- Peterson, John Martin, Mentone, Cal. 1906
- Peterson, Kenneth Gerard, 903 Sarah Ave., Chico, Cal.
- Peterson, Paul Carl Robert, 912 E Street, San Rafael, Cal.
- Petrie, Alexander C., 2131 W. Goldcrest Ave., Milwaukee 15, Wis. 1902
- [Pettigrew, Julius D., *deceased*. 265
- Petty, A. Ray, 404 Gregory Lane, Pleasant Hill, Cal.
- Peyton, Frank, *P.em.*, 611 N. Lincoln Ave., Hastings, Neb.
- Peyton, John Marion, 732 Wingfoot Ave., Rockmart, Ga. 1914
- Pfaffmann, Philip Frederick, Bruce, Wis. 1911
- Pfeiff, Harry G., P.O. Box 436, Odessa, Wash.
- Pfeiffer, Peter, Union Grove, Wis.
- Phelps, Arthur Dwight, *Bus.*, 710 Jamaica St., Aurora, Colo. 1927
- Phelps, Isabelle, 516 W. Eighth St., Claremont, Cal. 1907
- Phelps, Louis Carl, *Bus.*, 1513 N. 17th St., Boise, Ida. 1943
- Phelps, Marion Russell, 11 Beach St., Millbury, Mass.
- Phelps, Theron Torrance, 757 Alden Rd., Claremont, Cal. 1918
- Phelts, Homer Raymond, R. 1, Box 394, Suffolk, Va.
- Philbrook, Wayne Martin, Somerset Ave., Segreganset, Mass.
- Philippi, Arthur Karl, 610 E. High St., Mount Vernon, Ohio.
- Phillips, Albert S., Box 337, Metaline Falls, Wash.
- Phillips, Chester, 200 S. Broadway, Columbus Grove, Ohio.
- Phillips, David Walter, 511 W. Fifth St., Chanute, Kans. 1904
- Phillips, Mrs. Dorothy R., *transferred from Am. Bapt. A.*, 330 N. Main St., Angola, N. Y. 1932
- Phillips, Edwin T., 116 Reid St., West DePere, Wis.
- Phillips, Hudson B., *transferred from No. Bapt.*, 330 N. Main St., Angola, N. Y.
- Phillips, John Milton, 1515 Garfield St., South Pasadena, Cal. 1924
- Phillips, Joseph, *P.em.*, 287 N. Main St., Angola, N. Y. 1913
- Phillips, Lawrence Raymond, *Ch. U. S. Navy*. 1934
- Phillips, Ray E., *A.B.C.F.M.* 1917
- Phillips, Robert Malphus, 24 Iollis St., Holliston, Mass.
- Phillips, Slade Wyatt, *Bus.*, Dillon, S. C. 1938
- Phillips, Vernon Lee, 108 Bogle St., Fall River, Mass.
- Phillipson, Francis Henry, *P.em.*, Savannah, N. Y. 1912
- Philo, Harry Ellwood, 2214 Stratford Ave., Westchester, Ill.
- Pickens, John Elliott, Jr., 304 Faulkner St., New Smyrna Beach, Fla.
- Pickens, John Elliott, Sr., *Mgr.*, P.O. Box 1056, Avon Park, Fla. 1922
- Piediscalzi, Nicholas, *Coll. p.*, 2340 Durant Ave., Berkeley 4, Cal. 1956
- Pierce, Ellis E., Lyle, N. Y.
- Pierce, Harvey Lewis, 28 Linfield St., Holbrook, Mass.
- Pierce, Payson Edward, *P.em.*, 149 S. Robles St., Pasadena, Cal. 1902
- Pierce, Richard Donald, *P.em., Pf.*, 37 Beacon St., Boston 8, Mass. 1939
- Pierce, W. G., *Edu.*, 620 Ultimo Ave., Long Beach 14, Cal. 1923
- Piersall, Paul L., Eaton, Ill.
- Pierson, John Wesley, 3100 Northrop Ave., Sacramento 21, Cal.
- Pietz, Emil Theodore, 4444 Irving St., Denver 11, Colo.
- Pifer, Newton Franklin, 14113 San Antonio Dr., Norwalk, Cal. 1924
- Pigott, Charles Sedgie, *Ch. U. S. Navy*. 1940
- Pike, David, 313 Nehoiden St., Needham 92, Mass. 1911
- Pike, Morris Donald, 19 Orchard Ter., Burlington, Vt. 1952
- Pike, William Paul, Shawmut, Ala.
- Pillasch, Charles Herman, *P.em.*, 8655 Livingston Rd., Cincinnati 24, Ohio. 1909
- Pillsbury, John, *Bus.*, 102 Ash St., Manchester, N. H. 1943
- Pillsbury, Leonard Hobart, 60 East St., Melrose 76, Mass.
- Pinch, Frederick, *P.em.*, 240 Burton St., S.W., Grand Rapids, Mich. 1909
- Pinkney, Aurelius D., 1626 W. Chestnut St., Louisville 3, Ky.
- Pineo, Mrs. Caroline Cole, *Ed.*, 130 N. 19th St., East Orange, N. J. 1945
- Pinkney, Clarence William, 6439 Western Ave., N.W., Washington 15, D. C. 1900
- Pippen, G. Wesley, 22 Arlington St., Dracut, Mass.
- Pirie, James George, II, P.O. Box 283, Billerica, Mass.
- Pitecock, Emilie Florence, Raymond, Me.
- Pitman, Albert John, Lake Odessa, Mich.
- Pitman, Frank Armstrong, 230 Nahant Rd., Nahant, Mass.
- Pitman, Paul G., Old Saybrook, Conn.
- Place, Ronald S., *transferred from Bapt.*, Green Lake, Wis.
- Pleasant, Earle Birtrum, *Sec.*, 300 Fourth Ave., New York 10, N. Y. 1935
- Pleasant, Ellis E., *P.em.*, 877 Channing Ave., Palo Alto, Cal. 1907
- Plocher, Frederick G., 167 Harrison St., Ashland, Ore.
- Plomer, C. Donald, 48 Sefton Dr., New Britain, Conn.
- Plowright, Joseph Archibald Hutchinson, *Birchton, Quebec, Canada*. 1919
- Plumb, Albert Hale, 143 Linnmore St., Hartford 6, Conn. 1899
- Plumer, Stanley Thomson, address unknown. 1942
- Plumstead, George, 3310 Ocean Front, Newport Beach, Cal. 1902
- Pobanz, Charles A., Box 502, Fairfield, Mont.
- Poe, Denmark L., 124 N. Booker St., Greensboro, N. C.
- Poepoe, Abraham Poaki, *Bus.*, 304 Wylie St., Honolulu, T. H. 1941
- Polk, Robert Lawrence, *Sec.*, 123 First Ave., N.W., Minot, N. D. 1955
- Pollard, George Albert, 8047 S.E. Taylor St., Portland 16, Ore. 1928
- Pollard, Goldwin Smith, *p.o.d.*, 206 Almur Lane, Wynnewood, Pa. 1948

- Pollard, Mrs. June K., 225 S. W. Division Ave., Grand Rapids, Mich. 1917
- [Pollard, Marvin Alexander, *deceased*.
- Polson, Carl Axel, 2224 Howard St., Omaha, Neb. 1901
- Pomeroy, Howard Edwin, 30 St. John St., Jamaica Plain 30, Mass.
- [Poole, Francis Alden, *deceased*. 265
- Pope, Liston, *Dean*, 409 Prospect St., New Haven 11, Conn. 5, 6, 1935
- Poppe, Hans Michael, 210 E. Sixth St., Russell, Kans.
- Poppe, Louis Gustave, 124 S. Elm St., White-water, Kans.
- Porter, Arthur, *Edu.*, 536 N. Glen Oaks St., Burbank, Cal. 1918
- Porter, John, Intercension City, Fla. 1906
- Porter, Joseph A., *Coll. p.*, Michigan State College, East Lansing, Mich. 1948
- Porter, Joseph E., *i.d.w.*, 21 Puritan Rd., Springfield, Mass. 1951
- Porter, Leland William, *Bus.*, 2932 43rd Ave., S., Minneapolis 6, Minn. 1910
- Porter, Lucius C., 735 College St., Beloit, Wis. 1908
- Porter, Matthew Branch, Jr., R.D. 1, Jewett City, Conn.
- Porter, Richard I., *p.o.d.*, 1320 Cambridge Blvd., Columbus, Ohio. (—)
- [Porter, Robert, *deceased*. 265
- Post, Avory D., Garden City Community Church, Garden City, N. Y.
- Potter, Arthur Claire, *Sec.*, 1007 Temple Bldg., Rochester 4, N. Y. 1941
- Potter, Francis Edward, 26 Auburn St., Concord, N. H.
- Potter, James Henry, *P.em.*, R.D. 1, Putnam, Conn. 1918
- Potter, Linwood Cecil, Dennis, Mass.
- Potter, Lynn Gillette, 2519 Dover Center Rd., Westlake, Ohio. 5
- Potter, Rockwell Harmon, *P.em.*, 205 Girard Ave., Hartford 5, Conn. 1898
- [Potts, Albert Edward, *deceased*. 265
- Potts, R. Albert, Lakeview, Mich.
- Powell, Elmore M., Box 395, Henderson, N. C.
- Powell, James Thurston, 70 Willis St., New Bedford, Mass.
- Powell, Oliver, 166 N. Kenilworth Ave., Oak Park, Ill. 9
- Powell, Mrs. Ruth M. Horsman, Grafton, Vt.
- Powell, Thomas Benjamin, 22 Fenway Pl., West Hartford, Conn. 1909
- Powell, William David, *i.d.w.*, 100 College Ave., Haverford, Pa. 1939
- Powers, Edward Alton, *Sec.*, 14 Beacon St., Boston 8, Mass. 5, 6, 7, 9, 11, 1951
- Poythress, Olive Daniel, 1109 Decatur St., South Norfolk 6, Va.
- Prater, Eugene G., R. 2, Box 8, Hobart, Okla. 1952
- Pratt, Melvyn Eugene, Jr., *Edu.*, 934 Ramona St., Palo Alto, Cal. 1943
- Pratt, Robert Murray, 1351 Gilmore St., Mountain View, Cal. 1910
- Pratt, William David, *St.*, 680 Flood Bldg., San Francisco 2, Cal. 16, 1935
- Prentis, John Harcourt, 16604 La Salle Blvd., Detroit 21, Mich. 1903
- Prentiss, William Carlos, *P.em.*, 29 Gilbert St., North Brookfield, Mass. 1898
- Preslan, Donald Walter, Box 122, Burton, Ohio.
- Presnell, Lewis F., *Dir.*, P.O. Box 1339, Hurley, N. M. 1947
- Presnell, Lacy Martin, Box 37, Liberty, N. C. 1943
- Press, Donald O., 68 E. Bagley Rd., Berea, Ohio.
- [Pretridge, William James, *deceased*. 265
- Preston, Mrs. Barbara Lusk, Lakota, N. D. 1953
- Preston, John Charles, Lakota, N. D.
- [Preston, Oimai Brewster, *deceased*. 265
- Preusse, Edith F., *A.B.C.F.M.* 1944
- Prie, Floyd McMaster, Hayes Center, Neb.
- Prie, James Henry, *S.W.*, 258 Redondo Ave., Long Beach 3, Cal. 1928
- Priest, Ozro E., Box 21, Britton, Mich.
- Priestley, Jonas P., *P.em.*, Box 305, Riceville, Iowa. 1914
- Prinrose, William Fred, 1215 Jules St., Saint Joseph, Mo.
- Prince, John Conger, P.O. Box 791, Olds Hall, Daytona Beach, Fla. 1911
- Prince, John Wesley, 19 Sumter St., Providence 7, R. I. 5
- Prior, Cecil Loam, 114 E. 15th St., Tempe, Ariz.
- Pritchett, Lester C., P.O. Box 794, Paso Robles, Cal.
- Procter, Lester Talley, Clemmons, Iowa.
- [Procter, Walter George, *deceased*. 265
- [Pronko, Stephen Michael, *deceased*. 265
- Pruitt, Jesse J., 1110 Sixth Ave., Tacoma, Wash. 1911
- Pruitt, Paul Furnas, Box 283, Lowell, Wash.
- Pruitt, Robert Thomas, 6212 Beacon Ave., Seattle, Wash. 1953
- Pruitt, Robert W., *p.o.d.*, Box 744, Grand Coulee, Wash. 1926
- Pryor, John Clinton, 5059 Starr St., Lincoln 4, Neb. 1912
- Pueschel, Bruno Ewald, 638 Broadway, Wasco, Cal.
- Pufahl, Edmundo, *Irigoyen 385, Basovilbaso, Entre Rios, Argentina, S. A.* 1943
- Pugh, John Q., R. 1, Asheboro, N. C. 1935
- Pugh W. Leslie, 2108 S. Main St., Sioux Falls, S. D.
- Pullman, George Conrad, 1369 Bunts Rd., Lakewood 7, Ohio. 1916
- Purdue, Joseph Olof, 729 11th St., Wilmette, Ill.
- Purdum, Lewis E., 135 Wildwood Dr., Largo, Fla. 1911
- Parkiss, Wesley W., *Edu.*, 13012 Ramsay St., Norwalk, Cal. 1941
- Purvis, James D., *Dir. R. E.*, First Cong. Church, Woburn, Mass. (—)
- Putnam, Raymond Gentlee, Bethany, Conn.
- Putney, Harold William, 700 N. Bluff St., Clinton, Iowa.
- Putsch, Robert Waldemar, 218 Ninth St., N., Great Falls, Mont.
- Pye, Ernest, 1253 Harding St., Winter Park, Fla. 1911
- Pyle, Conard G., Green Mountain Falls, Colo.
- Queen, John Sanford, R. D. 1, Clayton, Ohio.
- Quick, Joseph Franklin, *Sec.*, 71 W. 23rd St., New York 10, N. Y. 1940
- Radach, Theodore William, *Bus.*, Pioneer Press, Yankton, S. D. 1928
- Raof, Frank, Gaylord, Kans.
- Rafos, Otto Thorne, *p.o.d.*, 8023 Artesian Ave., Chicago 29, Ill. 1936
- Rahill, John Wells, 2221 McKinley Ave., Berkeley 3, Cal. 1916
- Railsback, David H., New Richmond, Wis. 1938
- Ralph, Philip Henry, *P.em.*, 381 144th Ave., Madeira Beach, Fla. 1901
- Ralph, Robbins Eaton, *St.*, P.O. Box 1056, Avon Park, Fla. 17, 1932
- Ramaker, John, *Ed.*, 270 Chestnut Hill Rd., Glastonbury, Conn. 1929
- Ramberg, August Julius, U. S. Navy. 1945
- Ramirez-Lugo, Evaristo, D 1 B Villa Grillasca, Ponce, P. R.
- Ramos, Alipio Manuel, P.O. Box 534, Burwell, Neb.
- Ramshaw, Charles Wilson, *P.em.*, 1095 85th Ave., W., Duluth, Minn. 1909
- Ramstad, Philip Julian, 1028 Chartiers Ave., Pittsburgh 10, Pa.
- Randall, Francis Paul, 1912 Central Ave., Alameda, Cal.
- Randall, William Nelson, 140 Euclid Ave., Sharon, Pa.
- Randell, Alfred Edward, *Dir.*, 308 Palmer St., Jamestown, N. Y. 1900
- Randle, Edgar Morris, Jr., P.O. Box 217, Rochester, Vt.

- Randolph, W. T., 1729 Kemper St., Richmond, Va.
- Rangoon, Richard Ralph, 443 Baldwin Rd., Hempstead, N. Y. 257
- Ranney, Mrs. Helen Street, 722 Alden Rd., Claremont, Cal. 1922
- Rapp, Alfred Harry, 38-20 Bowne St., Flushing 54, N. Y.
- Rarick, W. Carl, T., 2000 Cowing Park Lane, Muncie, Ind. 1910
- Rasche, Robert LaFollette, 68 Conant St., Beverly, Mass.
- Rasmussen, Albert Terrill, *Edu.*, 1334 Contra Costa Dr., El Cerrito, Cal. 1938
- Ratcliffe, George B., 35 Vose's Lane, Milton 86, Mass. 1917
- Rath, Herbert E., Hosmer, S. D.
- Rath, Jacob, Burt, N. D.
- Rathnam, Punuri Yesu, Middlefield, Mass.
- Ratzell, Francis Edgar, 308 Merrimon Ave., Asheville, N. C.
- Raugust, Jacob J., 603 Echo Ave., Fresno 4, Cal. 1916
- Rawlings, Lina Alma, *p.o.d.*, R. 2, Losantville, Ind. 1951
- Ray, Hartley Cabot, 47 Cleveland St., Orange, N. J. 1947
- [Raymond, Clarence Rexford, *deceased*.
- Raymond, Roy Ernest, Box 657, Center Harbor, N. H.
- Read, Alden Arthur, *Ch. U. S. Navy*. 1936
- Read, Charles E., *Bus.*, Westwood, R. 1, New Castle, Ind. 1942
- Read, James Lee, 4570 Sunnyside Dr., Riverside, Cal. 1895
- Read, Ralph H., 21600 W. 10½ Mile Rd., Detroit 19, Mich.
- Reader, Maxwell R., 3 Church St., Essex Junction, Vt.
- Rebentisch, Thomas Walter, 215 W. L Street, Forest City, Iowa.
- Rebmann, Edward Aloysius, 10 Stebbins Rd., Colchester, Conn.
- Recht, Ernest, *Bus.*, 6222 Page St., Saint Louis 14, Mo. 1917
- Recio, Martin Angelo, P.O. Box 112, Lewiston, Cal.
- Rector, Marshall Alfred, Osseo, Mich.
- Rector, Oscar V., 526 N. Center St., Terre Haute, Ind.
- Redding, Tracy Warren, 1745 Idaho Ave., N., Saint Petersburg, Fla.
- Redfield, William Adelbert, *Edu.*, P.O. Box 812, Newhall, Cal. 1927
- Reed, Ernest E., R. 7, Box 36, Tacoma, Wash. 1887
- Reed, Henry Hudson, 181 Gardner Neck Rd., Swansea, Mass. 257
- Reed, Lincoln Yuille, 678 S. Williams St., Denver 9, Colo. 1901
- Reed, Lucius Fenn, *P.em.*, 740 Guinda St., Palo Alto, Cal.
- [Reed, Merriman Munson, *deceased*.
- Reeder, Rudolph Rex, 34 Church St., Moravia, N. Y. 257
- Reedy, William P., 4228 Angeles Vista Blvd., Los Angeles 8, Cal. 1905
- Rees, William John, 159 Mammoth Rd., Lowell, Mass.
- Reese, Ernest A., Lake St., Riverside, Conn. 1929
- Reese, J. Morgan, 418 Maple Rapids St., Maple Rapids, Mich.
- Reeves, Joseph Wilson, 8 Holton St., East Northfield, Mass.
- Reger, Otto W., 904 E. Seventh St., Grand Island, Neb. 1907
- Register, Fred Page, *Sec.*, Elon College, N. C. 1947
- Register, Kenneth David, R. 2, Burlington, N. C.
- Rehn, Alexander, R. 5, Odessa, Wash.
- Reich, Philip, 409 S. 36th St., Billings, Mont.
- Reichert, Paul R., Box 57, Arena, Wis.
- Reid, Clyde Henderson, Jr., 114 Strathmore Rd., Brookline 46, Mass.
- Reid, Wayne Emmett, 321 Hamilton St., Geneva, Ill.
- Reid, William Paul, *Bus.*, 506 W. 122nd St., New York 27, N. Y.
- Reidenbach, Clarence F., 2501 Harrison St., Oakland, Cal.
- Reidt, Charles Edwin, R.D. 1, Hillsboro, N. H. 1921
- Reifel, Leonard H., 814 W. Fifth St., Sedalia, Mo.
- Reikow, Philip Emil, 213 W. Allegan St., Lansing, Mich.
- Reinelt, Herbert R., Jr., 420 Canner St., New Haven, Conn. 1954
- Reinmuth, George W., Newell, Iowa.
- [Reinhardt, Alfred E., *deceased*.
- Reis, Joaquin Mendes, *W.S.*, 5103 Landis St., San Diego 5, Cal. 1922
- Reissig, Herman Frederick, *Sec.*, 289 Fourth Ave., New York 10, N. Y. 6, 11, 1923
- Reitan, Harald Arne, 3240 Fifth Ave., S., Minneapolis 8, Minn.
- Reiter, Henry, R. 1, Box 121, Keenesburg, Colo. 1955
- Reitinger, Robert Huston, 971 Main St., South Glastonbury, Conn.
- Reitmeier, William Frank, Newell, S. D.
- Reitz, Robert Meek, 13200 Griffing Ave., Cleveland 20, Ohio. 1955
- Rekstad, Harold Paul, 165 W. Broadway, Winona, Minn.
- Remaly, Earl E., 615 W. Prairie St., Columbus, Wis.
- Remaly, John Herbert, *My.*, 2719 Marshall Ct., Madison 5, Wis. 1956
- Renjilian, Mihran, 2 Tenth St., Troy, N. Y.
- Renz, Ferdinand J., *Ch., Veterans Admin.*, 9327 Avery Rd., Brecksville, Ohio. 1928
- Reuman, Otto G., *P.em.*, Brookfield Center, Conn. 1919
- Reustle, Frederick, 102-40 Van Wyck Expressway, Richmond Hill 19, N. Y.
- Reynard, Frederic E., P.O. Box 284, Mattapoisett, Mass.
- Reynolds, William P., *p.o.d.*, 416 Marion Pl., N.W., Grand Rapids, Mich. 1927
- Reynolds, Albert Burgess, 10 Holbrook St., Freeport, Me.
- Reynolds, Clifford Wallace, *Bus.*, 4216 Erskine St., Omaha 4, Neb. 1927
- Reynolds, Ferris Ervin, Elon College, N. C.
- Reynolds, John Milton, 58 Fourth St., Park Ridge, N. J.
- Reynolds, Levering, Jr., *Edu.*, 2324 A Street, Forest Grove, Ore. 1934
- Reynolds, Mrs. Margaret Ann, 58 Fourth St., Park Ridge, N. J. 1948
- Reynolds, Maurice W., 414 26th St., W., Bradenton, Fla. 1917
- Reynolds, Paul R., *P.em.*, Pleasant Hill, Tenn. 1918
- Rhea, Arthur D., 1000 E. Ohio St., Pittsburgh 12, Pa. 1919
- Rhein, Victor Matthew, Rosedale, Wis. 1932
- Rhine, Raymond Otto, *Ch. U. S. Army*. 1933
- Rhoades, Donald Hosea, *Edu.*, 2918 Claremont Heights Dr., Hermosa Beach, Cal. 1938
- Rhoades, J. Irving, *Bus.*, 4120 Walnut St., Long Beach 3, Cal. 1921
- Rhoades, Winfred, Stockbridge, Mass. 1899
- Rhodes, Bert J., 3006 50th St., Des Moines 10, Iowa. 1904
- Rholl, Keith Norris, 444 N. Acacia St., Rialto, Cal.
- Ricciardi, Natale, 255 Vine St., Hartford 5, Conn.
- Rice, Arthur Leslie, 534½ N. Bright Ave., Whittier, Cal. 1918
- Rice, Austin, *P.em.*, 157 Branch St., Egypt, Mass. 1897
- Rice, Claton Silas, *St. em.*, 2327 32nd Ave., S., Seattle 44, Wash. 1908
- Rice, Dexter Bartlett, 151 Exchange St., Millsis, Mass.
- Rice, Grady Julius, 1575 N. James St., Bayville Pk., Bayside, Va.
- Rice, Homer J., 317 Granger St., Granville, Ohio. 1915

- Rice, Norman Lincoln, *Bus.*, 541 Newell St., Walla Walla, Wash. 1925
- Rice, Roland P., *Pf.*, Williamstown, Mass. 1935
- Rice, Vernon Waldo, 440 E. Pierce St., Council Bluffs, Iowa.
- Rice, William Arthur, 28 Mather St., Dorchester 24, Mass.
- Rice, William Brooks, *p.o.d.*, 10 Maugus Ave., Wellesley Hills 82, Mass. 1935
- Rieh, William Alfred, Vernon Hill, Va.
- Richard, Clayton Ernest, 64 Center St., Nantucket, Mass.
- Richards, Andrew, 6 Melville Ave., Dorchester 24, Mass.
- Richards, Andrew Charles Kirk, 337 Beacon St., Lowell, Mass.
- Richards, Craig H., 898 Middle St., Bath, Me.
- Richards, Egbert Warren, 850 Worthington Ridge, Berlin, Conn.
- Richards, Eugene Lyman, *P.em.*, R.D. 2, Trumbull, Conn. 1923
- †Richards, Fred., *Bus.*, Jackson, Ohio. (—)
- Richards, G. John, 115 Dickinson St., Utica, N. Y.
- Richards, James Austin, 6 Lake Hunter Dr., Lakeland, Fla. 1904
- Richards, Mrs. Josephine B., 130 Elm St., Shamokin, Pa.
- Richards, Stacy Sumner, Kendall Rd., Tyngsborough, Mass. 257
- Richards, Waldo Sumner, 532 W. Windsor Ave., Phoenix, Ariz. 4
- Richards, Will, *p.o.d.*, 140 W. 17th St., Dubuque, Iowa. 1939
- Richards, William, *P.em.*, Cambridge, Neb. 1910
- Richards, William Arthur, Box 475, Atascadero, Cal.
- Richardson, Ben Albert, *p.o.d.*, 1438 S. Ashland Ave., Chicago 8, Ill. 1940
- Richardson, Bert L., 2515 Logan Ave., N., Minneapolis 11, Minn. 1914
- Richardson, Ellsworth Livingston, 726 Glennyre St., Laguna Beach, Cal.
- Richardson, Ernest K., Box 325, Honokaa, T. H.
- Richardson, Harold W., 108 High St., Thomaston, Conn.
- Richardson, Russell Buchan, 3 Fourth St., Attleboro, Mass.
- Richmond, Arthur E., 368 Old Rd., Westport, Conn. 1915
- Richmond, Charles Francis, 404 S. State St., Painesville, Ohio.
- Richmond, Clifford Adelbert, 8760 Dexter St., Pinckney, Mich. 1948
- Richter, George Martin, Elkader, Iowa.
- [Richter, Gerald E., *deceased.*
- Rickard, Eric Martyn, Jr., 23 High St., Marblehead, Mass.
- Rickel, William, S.W., 1062 Harvard Blvd., Dayton, Ohio. 1944
- Riddiough, William Robert, Court St., Machias, Me.
- [Riedel, Charles Algold, *deceased.* 265
- Riedel, Wesley Ubo, 116 Brockton Ave., Haverhill, Mass.
- Rieger, Benjamin Edwin, 136 C Street, Lincoln 2, Neb.
- Rieger, Grover Clair, 6528 Lone Oak Dr., Bethesda, Md.
- Rieger, Richard William, 305 E. Broadway, Ritzville, Wash.
- Riewald, Arthur George, 393 N. Lake Ave., Pasadena 4, Cal. 257
- Riggan, George Arkell, *Pf.*, 55 Elizabeth St., Hartford 5, Conn. 1938
- Riggs, Meade David, 161½ W. 70th St., Los Angeles 3, Cal. 1947
- Riggs, Wilfrid Paul, Willsboro, N. Y.
- Rikert, Mrs. Doris Kinsley, R.D. 2, South Royalton, Vt.
- Riley, Charles Albert, 2015 Swope Pkwy., Kansas City 30, Mo. 1897
- Riley, Louis Henry, 2700 L Street, Sacramento 16, Cal.
- Riley, Lyman Walter, T., Chadd's Ford, Pa. 1946
- Riley, W. Roscoe, Jr., 43 Colony Rd., West Springfield, Mass.
- Riley, Walter Houston, *P.em.*, R. 3, Box 10, Texarkana, Ark. 1912
- Rinden, Arthur Owen, *i.d.w.*, 257 Fourth Ave., New York 10, N. Y. 1926
- Ringdahl, Paul Gerhardt, *Ch. U. S. Air Force.* 1939
- Rinker, Richard Newton, 4808 Sciota St., Pittsburgh 22, Pa.
- Rinta, Jaakko, R. 1, Box 553, Ridgefield, Wash.
- Ripley, Robert James, 61 Garden St., Milton 86, Mass.
- Ripon, William Henry, Mapleton, Minn. 1910
- Riseling, Maurice Arlington, *Edu.*, 1033 Fairbrook Lane, Santa Ana, Cal. 1953
- Rishell, Paul Wesley, *Sec.*, 276 First Ave., New York 9, N. Y. 1929
- Ritchie, Adam Greig, *i.d.w.*, 101 E. McCarty St., Jefferson City, Mo. 1941
- Rittenburg, William H., Box 53, Hanover, Me.
- Ritter, Richard Henry, 644 W. Eighth St., Claremont, Cal. 1923
- Rivera-Rodriguez, Antonio, Box 1029, Rio Piedras, P. R.
- Robb, Robert Christopher, Orford, N. H. 257
- Robb, Mrs. Rosa Lizenby, % Flo Dodt Nursing Home, Royal Center, Ind. 1909
- Robbins, Samuel Dowse, Jr., 124 N. Grant St., Adams, Wis.
- Robbins, William A., *p.o.d.*, 10 Champlain St., Saint John, New Brunswick, Canada. 1900
- Roberts, Ben, Mountain Meadow, Starksboro, Vt. 1916
- Roberts, Bruce, *i.d.w.*, 600 W. Genesee St., Syracuse 4, N. Y. 1942
- Roberts, Clarence B., 413 White Horse Pike, Egg Harbor City, N. J.
- Roberts, Elmore Bosworth, Jr., 59 E. Main St., Clinton, Conn.
- Roberts, George, 25 Scarsdale Rd., West Hartford 7, Conn. 1906
- Roberts, Harry Baldwin, *P.em.*, Faymvere, Cooperstown, N. Y. 1903
- Roberts, J. Wallace, R. 3, Roanoke, Ala. 257
- [Roberts, Jesse Martyn, *deceased.* 265
- Roberts, John R., 7859 Jamieson Ave., Redwood, Cal. 1938
- Roberts, Robert Arthur, 361 Elm St., Elmira, N. Y.
- Robertson, Burnell Jacob, 3927 Jumonville St., New Orleans, La. 257
- Robertson, Edward Martin, T., Auburn University, Ala. 1945
- Robertson, Harold George, 150 Courtland St., Wellington, Ohio.
- Robertson, John C., P.O. Box 825, Brodhead, Wis. 1926
- Robertson, John Prescott, 84 Hollis Ave., Braintree 84, Mass.
- Robie, Evert M., *Ch. U. S. Army.* 1937
- Robie, Frederick, Jr., 54 Lee St., Lincoln, Me.
- Robinson, Allyn Preston, Jr., *i.d.w.*, 381 Fourth Ave., New York 10, N. Y. 1933
- Robinson, Daniel Sommer, Bethany College, Bethany, W. Va. 1910
- Robinson, David Arthur, 8616 N. Dixie Dr., Dayton 4, Ohio.
- Robinson, George Alfred, 17 Front St., Marion, Mass.
- Robinson, Harold Wesley, 225 Tilton Ave., San Mateo, Cal.
- Robinson, Henry Evans, 522 Parkview Dr., Burlington, N. C. 8, 11, 12
- †Robinson, Hugh Edward, 320 26th St., W., Bradenton, Fla. 1944
- Robinson, Hughes A., *Govt.*, P.O. Box 116, Washington 13, D. C. (—)
- Robinson, Jack Fay, 7821 W. 66th St., Argo, Ill.
- Robinson, James Edwin, 824 N. Second Ave., Tucson, Ariz.
- Robinson, Verne Arthur, P.O. Box 232, Orem, Utah.

- Robinson, William Dunlop, *P. em.*, 303 N. 27th Ave., Yakima, Wash. 1899
- Robles, Gabino, Punta Santiago, P. R. 1921
- Robles, Juan, *Bus.*, Extension Mariani, Ponce, P. R. 1913
- Robles-Rodriguez, Faustino, Central 63, Clausells, Ponce, P. R. 1927
- Robles-Rodriguez, Gilberto, *Sec.*, Mariana Bracetti, (Oeste), Rio Piedras, P. R., 19, 1913
- Robson, Horace G., *Sec.*, 14 Beacon St., Boston 8, Mass. 5, 12, 1923
- [Rockwell, Frank Ellison, *deceased.* 265
- Rockwell, William Walker, *Lib. em.*, 39 Claremont Ave., New York 27, N. Y. 14, 1905
- Roddy, Clyde Harper, address unknown. 1927
- Rode, Gottfried, *% snr. Luiz Hoesel, Manchinha, Tres de Maio, via Santa Rosa, Rio Grande do Sul, Brazil, S. A.* 1949
- Rode, Walter, *Cunhapora, Estado Santa Catarina, via Irai-Palmitos, Brazil, S. A.* 1953
- Roden, Thomas Cleveland, North Conway, N. H.
- Rodgers, William, *Edu.*, 228 Clayton St., San Francisco, Cal. 1936
- Rodriguez, Charles Valadão, Sharon, Conn.
- Rodriguez, Martin, 912 Walter St., S.E., Albuquerque, N. M.
- Rodriguez, Diego M., Celes Aqui-1452 6, Santa Isabel, P. R.
- Rodriguez, Tomas, Box 56, Yabucoa, P. R.
- Rody, Norman Henry, 2592 W. 14th St., Cleveland 13, Ohio.
- Roe, Russell, Richard, 271 E. Ninth St., Pittsburg, Cal. 257
- Roemer, Armin H., *transferred from E. & R.*, 1712 N. 17th St., Sheboygan, Wis.
- Roemlich, Carl A., 1404 Ninth Ave., Scotts Bluff, Neb. 1927
- Roethlisberger, Russell U., *T.*, 622 S. 14th Pl., Phoenix, Ariz. 1936
- Roger, John Herbert, Oto, Iowa.
- Rogers, Harold Henry, 32 Old Post Rd., North Attleboro, Mass.
- Rogers, Oscar Allan, Jr., *Dean*, Natchez Junior College, Natchez, Miss. 1953
- Rogers, Ralph Hebard, Beaver Dam R.D., Manomet, Mass.
- Rogers, Mrs. Ruth Evelyn, *Ch.*, 1010 Wood St., Fulton, Mo. 1954
- Rogers, Theodore L., 74 N. Beach St., Ormond Beach, Fla.
- Rogers, William Fred, *Ch.*, R.D. 1, 1010 Wood St., Fulton, Mo. 1937
- Rogers, William Osgood, 2075 S. Xavier St., Denver 19, Colo. 1900
- Rohart, Emerson James, R. 2, Box 49, Harrisonburg, Va.
- Rohrs, Henry John, P.O. Box 271, Sunderland, Mass.
- Rollins, Jesse Lee, R. 6, Box 2652, Bremerton, Wash. 1897
- Román-Soto, Pedro, 113 Vives St., Ponce, P. R. 1921
- Romero, Juan R., *i. d. w.*, 931 E. 169th St., New York 59, N. Y. 1920
- Romolo, John J., 46 Glenwood Rd., Somerville, Mass. 1914
- Ronander, Albert Carl, *Sec.*, 287 Fourth Ave., New York 10, N. Y. 4, 7, 1941
- Rooks, C. Shelby, 1701 11th St., N.W., Washington 1, D. C.
- Roos, C. Theodore, 618 S. Church St., Princeton, Ill.
- Roosa, William V., *Pf.*, Morehouse College, Atlanta, Ga. 1920
- Root, John Bernard, 811 Palmetto Ave., Sanford, Fla.
- Roraback, Albert Edward, *P. em.*, 215 Fenimore St., Brooklyn, N. Y. 1905
- Rosa, Celso, Box 164, Ceiba, P. R.
- Rosario-Nieves, Luis, *Edu.*, Box 158, Fajardo, P. R. 1934
- Rose, Carol Chamberlain, *Sec.*, 235 S. 11th St., Philadelphia, Pa. 1955
- Rose, David Drew, 700 Marion St., Salem, Ore.
- Rose, Eugene Alexander, 2550 Westward Blvd., Phoenix, Ariz.
- Rose, John Dixie, 27560 California Dr., Lathrup Village, Mich.
- Rose, Philip Marsham, R.D. 1, Glastonbury, Conn.
- Rose, Richard Selwyn, 666 W. Eighth St., Claremont, Cal. 1912
- Rose, Thomas Henry, 7 Hallet St., Dorchester - 22, Mass.
- Roser, William Ralph, Enfield, Ill. 1953
- Roshaven, S. Walter, 5401 Northfield Rd., Bedford, Ohio.
- Rosimo, Jose Atcheles, P.O. Box 259, Puunene, Maui, T. H.
- Ross, Clark Norman, *Ch.*, State Training School for Girls, Geneva, Ill.
- Ross, Donald Jean, South Vienna, Ohio.
- Ross, Edgar McKinley, 920 Michigan Ave., Evanston, Ill. 1932
- Ross, James Francis, *Pf.*, Dartmouth College, Hanover, N. H. 1952
- Ross, Walter Ripley, 119 Jefferson St., Spring Valley, Minn.
- Rossel, Orval John, 149 E. 155th St., Harvey, Ill.
- Rota, Charles A., 4201 Hegg Ave., Madison 4, Wis.
- Rothenberg, John, Gardena, Cal. 1913
- Roundy, Rodney Wiley, *St. em.*, 257 Vaughan St., Portland 4, Me. 14
- Rouner, Arthur Aey, 350 Clinton Ave., Brooklyn 5, N. Y.
- Rouner, Arthur Aey, Jr., Box 208, Williamsburg, Mass.
- Rowe, Gard Linwood, 104-22 89th Ave., Richmond Hill, N. Y.
- Rowe, Leslie R., 41 N. High St., Bridgton, Me.
- [Rowell, Wilfrid Asa, *deceased.* 265
- Rowland, Charles Wesley, *Bus.*, R.D. 1, Blackshear, Ga. 1922
- [Rowlands, William David, *deceased.* 265
- Rowlands, William Francis, *The Mansce, Iden Green, Benenden, Kent, England.* 1911
- Rowles, Glenn Alvin, 5655 Vista del Monte, Van Nuys, Cal.
- Rowley, Charles G., *Bus.*, R.D. 3, Camden, N. Y. 1937
- Rowley, Donald Wesley, Main St., Westford, Mass.
- Rowse, Ralph Hartley, P.O. Box 303, Lake Alfred, Fla. 1914
- Rubyan, Puzant R., 205 S. Fourth St., Fowler, Cal.
- Ruder, Peter, 717 Park St., Pasco, Wash. 1907
- Rudy, Walter Linville, 266 Church St., Naugatuck, Conn. 257
- Ruegg, Samuel Gustav, 1605 Garden St., Santa Barbara, Cal. 1901
- Rueggeberg, Frederick Carl, *p. o. d.*, Blackburn, Mo. (—)
- Ruetenik, Irene, 3404 Scranton Rd., Cleveland 9, Ohio. 1934
- Rueter, Ernest Adjutant, 5001 Sweetser Ave., Evansville, Ind.
- Rugg, Herbert Dean, *Ed.*, 279 Oak St., Oberlin, Ohio. 1917
- Rumph, James Nathaniel, *Bus.*, 1414 21st St., Phenix City, Ala. 1938
- Rundin, Walter C., 225 E. Eighth St., Wahoo, Neb.
- Runkel, Curtis William, Somers, Wis.
- Runyan, Mary Edith, *Pf.*, 966 Scio St., Elmira, N. Y. 1948
- Rush, Charles Filmore, *T.*, 1907 W. 41st St., Los Angeles 62, Cal. 1927
- Rushdoony, Yegheazar K., 39802, Road 16, Kingsburg, Cal. 1918
- Rusk, George Yeisley, *Sec.*, 42 Quincy St., Cambridge, Mass. 1918
- Russ, Charles Trumbull, West Cornwall, Conn.
- Russell, Galen E., 6945 W. Medill Ave., Chicago 35, Ill.

- Russell, James Humphrey, 14 N. Main St., Homer, N. Y.
- Russell, Joseph Jones, *Sec.*, 61 East St., Melrose 76, Mass. 1924
- Russell, Wallace William, Exira, Iowa.
- Rust, Henry Lubbers, Dodge Center, Minn.
- Rust, Henry Reynolds, 16652 E. Janine Dr., Whittier, Cal.
- Rusten, Philip Elroy, Jr., 211 E. Middle St., Chelsea, Mich.
- Ruston, Joseph T., 144 Sprucewood Cir., Geneva, N. Y. 1926
- Ryan, Christopher Cornelius, 305 N. College St., Spencerville, Ohio. 1899
- Ryan, Walter Scott, *Sec.*, 3353 W. Boston Blvd., Detroit 6, Mich. 1955
- Rymph, Lewis Merle, *St.*, 923 Kansas Ave., Topeka, Kans. 17, 1924
- Rymph, Thomas Merton, 6000 E. Harry St., Wichita 18, Kans.
- Saarain, Charles Edwin, 1216 Summit Ave., Cloquet, Minn.
- Sadleir, Wilbur Benjamin, 109 W. Foster St., Melrose 76, Mass. 257
- Saeger, Mrs. Mary Jane, *Mrs.*, Kickapoo Friends Center, McLoud, Okla. 1948
- Saez, Florencio, *Pf.*, Villa Nevares, Rio Piedras, P. R. 1914
- Saffery, Samuel Makaneole, Sr., 1232 Palamea Lane, Honolulu 51, Oahu, T. H.
- Safford, George Chester, 679 Leyden Lane, Claremont, Cal. 1913
- Sagawa, Chikatada, 1212A Palolo Ave., Honolulu, Oahu, T. H. 1921
- Sahakian, Mrs. Mabel Lewis, 27 The Great Bend, Bedford, Mass. 1953
- Sahakian, William S., 31 Franklin St., Chelsea, Mass.
- Sahlin, Ernest Hilding, R.D., Medway, Mass. 1943
- Sakai, Yasaburo, 1320 Waiiau Pl., Honolulu, Oahu, T. H. 1935
- Sakumura, Joseph, *Ch.*, 39 W. 11th St., Columbus 1, Ohio. (—)
- Sales, Richard Winton, *A.B.C.F.M.* 1956
- Salsbury, Charles Courtney, Williamstown, Vt. 1910
- [Salmon, James Daniel, *deceased.* 265
- Salo, Eino V., *transferred from Free Ch. Fin.*, 728 41st St., Brooklyn 32, N. Y.
- Salter, Edward Calvin, R. 3, Box 270A, Mollala, Ore.
- Sampson, Orval Wayne, 408 State St., Hart, Mich.
- Sampson, Thompson Sawyer, Jr., 210 S. Main St., Lombard, Ill.
- Samuels, Charles Wesley, P.O. Box 752, Burlington, N. C. 257
- Samuelson, John Arthur, 1 Boody St., Brunswick, Me.
- Sandau, Wayne Reinhold, Ellington, Conn.
- Sandberg, Jonathan Nathaniel, 249 Lincoln Pl., Irvington 11, N. J.
- Sanders, Arthur, Main St., Hampden, Mass.
- [Sanders, Charles H., *deceased.*
- Sanders, John Frederic, 4562 Edgewood Rd., San Diego 16, Cal. 1905
- Sanderson, Emerson James, Box 618, Wailuku, Maui, T. H. 5
- †Sanderson, J. Kent, address unknown. (—)
- Sanderson, Ross Warren, 75 E. Fifth St., Huntington Station, N. Y. 1908
- Sandman, John Robert, P.O. Box 5822, Columbus 21, Ohio.
- Sandstrom, David H., *Sec.*, 287 Fourth Ave., New York 10, N. Y. 8, 11, 12, 13, 1930
- Sandven, Joseph Morris, 2400 Brentwood Blvd., Brentwood 17, Mo.
- Sanford, Kenneth John, Chester, N. H. 257
- Sanford, Monard G., 717 Doty St., Edgerton, Wis.
- Sanford, W. S., *P.cm.*, R.D. 2, Ashton, Ill. 1929
- Sangree, Carl M., *Pf.*, R.D., West Cumington, Mass. 1921
- Sangree, Charles Spahr, 84-40 85th Rd., Woodhaven 21, N. Y.
- Sangree, Milton Huyett, 118 Paramount Pkwy, Kenmore 17, N. Y.
- Santa, Charles Paul, 127 E. Cleveland Rd., South Bend, Ind.
- Santiago-Alvarado, Santiago, *i.d.w.*, Box 45, Calle Fagot, Quatro Calles, Ponce, P. R. 1943
- Sapsezian, Aharon, *p.o.d.*, 46 Rua Iturpa de Miranda, Sao Paulo, Brazil, S. A. 1955
- Sargent, Arthur Hayes, Third Ave., Scarborough, Me. 1910
- Sargent, John Henry, Orient, N. Y.
- Sargent, Martin Van Buren, 890 Washington St., Bath, Me.
- Sargent, Robert Abbott, 11 Sewall Rd., South Berwick, Me. 1955
- Sargent, Stanley Morse, *Ch.*, 940 Sixth Ave., S. E., Rochester, Minn.
- Sarles, Philip William, 18021 San Juan St., Detroit 21, Mich. 5
- Sather, Edgar Raymond, *Coll. p.*, Skidmore College, Saratoga Springs, N. Y. 1955
- Satterfield, Robert H., E. 310 James St., Colfax, Wash.
- Sattler, Ferdinand, *P.cm.*, 2035 S. 18th St., Lincoln 2, Neb. 1900
- Sauer, Conrad, 726 Ensign St., Fort Morgan, Colo.
- Sauer, John N., 224 N. E. Mason St., Portland 11, Ore.
- Saunders, Clifford Reed, 401 Walnut St., Pierce City, Mo.
- Saunders, Whitney W., 416 24th St., Moline, Ill. 1906
- Savage, Edward William, *P.cm.*, Prescott, Wis. 1914
- Savage, Frederic Waldo, 501 W. Indiana St., Urbana, Ill.
- Savage, Gordon Edman, *Govt.*, 643 Northwest St., Xenia, Ohio. 1920
- Savides, James Maurice, 115 S. Madison St., Waupun, Wis.
- Savidge, Robert McCloughan, *i.d.w.*, 5 Doris Ct., Durham, N. H. 1943
- Sawyer, Roland Douglas, Ware, Mass.
- Sayler, Bernard Wesley, Box 276, Fairfax, S. D.
- Sayler, Edward C., *Dean*, Yankton College School of Theology, Yankton, S. D. 1920
- Scambler, Mrs. Anne Isabelle, R. 2, Montpelier, Vt.
- Scambler, Arthur George, R. 2, Montpelier, Vt.
- Scanland, Robert H., 535 S. Hoover St., Los Angeles 5, Cal.
- Scanlin, Donald Alexander, Red Lodge, Mont.
- Scavo, John Edwin, Box 232, Wilder, Vt.
- Schaal, Herbert Raymond, Box 66, Crook, Colo.
- Schadeberg, Henry Carl, 386 Emerson St., Burlington, Wis.
- Schadegg, Milton Frederick, 199 Main St., Fitchburg, Mass.
- Schaefer, James Wesley, Cannon Falls, Minn.
- Schafer, Walter C., *Sec.*, 1930 Boulevard, West Hartford 7, Conn. 1913
- Schafer, William Richard, P.O. Box 84, Broad Brook, Conn.
- Schaper, Richard John, 47 Carroll Ave., Norwich, Conn.
- Schatz, Jacob Edgar, *p.o.d.*, 2100 W. 44th St., Cleveland 13, Ohio. 1916
- Schatz, Raymond Melvin, Selby, S. D. 257
- Schauffuss, Charles J., 1436 N. Fort Thomas Ave., Fort Thomas, Ky.
- Scheer, Henry Otto, Follett, Tex.
- Scheffer, Eduardo, % 184 Obera, Misiones, Argentina, S. A. 1948
- Scheibe, Otto J., *P.cm.*, 302 E. Beverly Blvd., Whittier, Cal. 1901
- Scheid, Charles William, 2415 Madison Ave., S. E., Grand Rapids 7, Mich.
- Scheller, William C., 28 Mary Lea Ave., Pittsburgh 12, Pa.
- Scherfee, James F., 720 Woodrow St., Oildale, Cal.

- Scherich, Millard, *Pf.*, 137 S. Park Dr., Stillwater, Okla. 1943
- Scheuer, Donald Henry, P.O. Box 769, Custer, S. D. 1953
- Schiller, August, 740 Franklin Ave., Loveland, Colo. 1912
- Schilling, Walter Edward, Riceville, Iowa.
- Schlaretzki, Walter, 505 Selma Ave., Webster Groves 19, Mo.
- [Schlechty, Lester, *deceased.*
- Schleicher, H. Don, Central Lake, Mich.
- Schlueter, Roland Franklin, 2346 46th Ave., S. W., Seattle 16, Wash.
- Schmalz, Alfred George Henry, 18 Brookside Rd., Darien, Conn.
- Schmeck, Emilio, *Moreno 625, Villa Angela, Pte. Peron, Argentina, S. A.* 1952
- Schmid, Herman G., Bazine, Kans. 1909
- Schmidt, Carl F. O., *P.em.*, 6701 Cheviot Rd., Cincinnati 24, Ohio. 1900
- Schmidt, Edward, Lind, Wash.
- Schmidt, Frederick C., *My.*, Metlakatla, Christian Mission, Annette Island, Alaska 1927
- Schmidt, Harold E., 6912 Rubio St., Van Nuys, Cal. 1938
- Schmidt, John F., *Pf.*, Bethel College, North Newton, Kans. 1938
- Schmidt, Jonathan David, Haven, Kans.
- Schmidt, Stanley Wallace, 3233 Piero Ave., Toledo 6, Ohio.
- Schmittler, Lawrence Edward, P.O. Box 331, Cynthiana, Ind.
- Schneider, Fred, *St.*, *San Martin 119, Concordia, Entre Rios, Argentina, S. A.* 1943
- Schneider, Henry, 1619 Fourth Ave., Scotts Bluff, Neb.
- Schneider, Max A., *Bus.*, Lower Shore Rd., Barnegat, N. J. 1925
- Schneider, Otto, *Ch. U. S. Navy.* 1956
- Schofield, Charles, 535 Berkeley Ave., Claremont, Cal. 1915
- Scofield, John Donald, 806 S. Eighth St., Lanett, Ala.
- Schofield, Russell Gilbert, 236 E. Foster St., Melrose 76, Mass.
- Schomer, Howard F., *A.B.C.F.M.* 5, 1941
- Schoning, Arnt L., R. 1, Gore, Va.
- Schoning, John Ballou, *Ch. U. S. Air Force.* 1952
- Schoonmaker, Theodore Carpenter, 47 W. Bridge St., Dublin, Ohio.
- Schormann, William Reed, 607 First St., Belmond, Iowa.
- Schossow, Lyle J., 666 King St., Denver, Colo.
- Schott, Fred Henry, 4808 Summit St., Toledo, Ohio.
- Schott, Lawrence Herbert, R. 1, Fairfield, Ill. 1955
- Schowalter, Curtis Theodore, 5623 Beaver Ct., Greendale, Wis.
- Schrag, Oswald O., *Pf.*, Fisk University, Nashville 4, Tenn. 1946
- Schramm, Roy Julius, 504 Abbott Rd., East Lansing, Mich.
- Schrivver, Lester Osborne, *Bus.*, 110 Crescent Ave., Peoria, Ill. 1920
- Schrock, Perry Frederick, *P.em.*, 1104 Westwood Ave., Santa Ana, Cal. 1906
- Schroeder, Louis Clarence, 73 Washington St., East Milton 86, Mass.
- Schroeder, Richard Carl, 930 Geneva St., Lake Geneva Wis.
- Schroeder, William Widick, 5757 University Ave., Chicago 37, Ill. 1955
- Schubert, George H., *p.o.d.*, Box 326, Battle Ground, Wash. 1947
- Schubert, Paul, *Pf.*, 409 Prospect St., New Haven 11, Conn. 1931
- Schue, Albert Clayton, *p.o.d.*, Tekonsha, Mich. 1916
- Schultz, Carl Fearing, *p.o.d.*, 7 Harvard St., Hyannis, Mass. 1924
- [Schulz, Frederick August Erwin, *deceased.* 265
- Schulz, Louis, 1662 Houston Dr., Fort Myers, Fla.
- Schulz, Ormund A., *Dir.*, 3056 Prospect Ave., Cleveland 15, Ohio. 6, 1931
- Schulz, Theodore Emil, R. 1, Box 230, Aptos, Cal. 1932
- [Schwab, Benjamin Thomas, *deceased.* 266
- Schwab, Ralph Kendall, 3709 Jones St., Omaha 5, Neb.
- Schwabenland, John Conrad, 4136 Huntington Blvd., Fresno 2, Cal. 1898
- Schwarz, Heinz, New Richland, Minn.
- Schwarz, Homer Augustus, 135 Paseo Grande, San Lorenzo, Cal.
- Schwarz, John Thomas, Jr., Hemingford, Neb.
- Schwenke, John Richard, *Sec.*, 19 S. La Salle St., Chicago 3, Ill. 1948
- Schwyhart, Earl Wells, *Bus.*, Mossyrock, Wash. 1929
- Scottford, John Ryland, *i.d.w.*, 497 N. Fulton Ave., Mount Vernon, N. Y. 1912
- [Scott, Albert Livingstone, *deceased.*
- [Scott, Benjamin D., *deceased.*
- Scott, Mrs. Carolyn H. F., Gossville, N. H. 1929
- Scott, Donald Ray, Atwood, Ill.
- Scott, Evelyn M., 75 Longhill St., Springfield 8, Mass.
- Scott, Harry S., *P.em.*, Udall Kans. 1906
- Scott, Henry Miller, *S.W.*, 1015 Occidental Dr., Redlands, Cal. 1911
- Scott, Hosea, 1666 Hunter St., Norfolk 4, Va.
- Scott, Nathan Alexander, Jr., *Pf.* 5757 University Ave., Chicago 37, Ill. 1946
- Scott, Philip Gordon, 1 Westmoreland Cir., Washington 16, D. C. 8
- Scott, Rufus Wiley, 1620 Drexel Ave., Miami Beach 39, Fla. 9
- Scott, Walter Reed, 68 State St., Newaygo, Mich.
- Scott, William Tate, *St.*, Elon College, N. C. 4, 14, 19, 1923
- Scott, William Tate, Jr., 811-13 W. Main St., Durham, N. C.
- Scribner, Frank J., *Sec.*, 287 Fourth Ave., New York 10, N. Y. 4, 5, 6, 10, 13, 1912
- Scruton, Norman Leslie, Forks, Wash.
- [Scudder, Frank Seymour, *deceased.* 266
- Seagrave, Mrs. Maymie, Box 133, Lonsantville, Ind. 1931
- Seale, George E., 20 Shaffner St., Worcester 5, Mass.
- Seater, Mrs. Hilda R. Frank, Clark, S. D.
- Seater, Robert Paul, Clark, S. D.
- Seckerson, Howard Arnold, *Pf. em.*, 3 Oakhill Rd., Storrs, Conn. 1909
- [Secord, Alfred Allen, *deceased.* 266
- Seebart, Arthur W., 1471 Bridge St., Hayward, Cal.
- Seely, Albert Lynus, *Ch.*, University of Mass., Amherst, Mass. 1951
- Seely, Ernest Lyle, *Sec.*, 3056 Prospect Ave., Cleveland 15, Ohio. 1946
- Seely, Ray Monroe, 978 Wooster Rd., W., Barborton, Ohio.
- Seelye, Laurens Hickok, Plainfield, Mass. 1915
- Segerstrom, David Ivar, Box 206, R. 5, Rockford, Ill. 1924
- Seibel, Edward G., 5733 Woodlawn Ave., Chicago 37, Ill. 1951
- Seim, Kenneth Edward, 5532 Wooddale Ave., S., Minneapolis 24, Minn.
- Selby, Donald Joseph, *Pf.*, Catawba College, Salisbury, N. C. 1938
- Seldon, Horace, 14 High St., Andover, Mass.
- Sellars, Alastair Clark, 5760 Floral Ave., Jacksonville 11, Fla.
- Sellick, Frank Stanley, *P.em.*, 3564 Royal Palm Ave., Miami 33, Fla.
- Selmsler, James Lancaster, Winner, S. D.
- Senior, Robert Cholerton, 23 Powder House Ter., West Somerville 44, Mass.
- Senter, James Perle, 1102 M Street, Eureka, Cal.
- Serfas, Erhard, *El Colorado, Formosa, Argentina, S. A.* 1955
- Serfas, Erich, *Coll. p.*, *Santa Elena, Entre Rios, Argentina, S. A.* 1955
- Serfas, Johann, *Feijao Miudo, Mun. Tres Passos, Rio Grande do Sul, Brazil, S. A.* 1949
- Serrick, Robert W., *Keswick, Ontario, Canada.*

- Setchko, Edward Stephen, 1514 E. 45th St., Seattle 5, Wash.
- Sewell, William G., 342 Union St., Rockland, Mass.
- Seymour, Collie, 1124 Caroline Ave., Albernarle, N. C.
- Seymour, Frank Conkling, 86 Center St., Dighton, Mass.
- Shafer, George William, 1025 Liberty Lane, Pueblo, Colo.
- Shaffer, Russell L., 117 Greenway Dr., Portsmouth, Va.
- Shannon, Thompson L., 3705 Euclid Ave., Dallas, Tex.
- Sharkey, Forrest B., 424 Second St., N. W., Minot, N. D.
- Sharp, David Adison, Jr., *Ch. U. S. Navy*, 1938
- Sharp, Lawrie Judson, P.O. Box 128, Palm City, Fla.
- Sharp, Wilbur B., 917 W. Chicago St., Lebanon, Ind.
- Shattuck, Bowen Harrison, Brandon, Vt.
- Shaver, Erwin L., Sec., 14 Beacon St., Boston 8, Mass. 1917
- Shavers, E. Major, 2925 Webster Ave., San Diego 13, Cal.
- Shaw, Arthur Woodman, Jr., 24 Pleasant St., Baldwinville, Mass.
- Shaw, Edgar Medill, Box 109, Berkshire, N. Y.
- Shaw, Ernest Thornton, *Bus.*, 23 Virginia Ave., Danbury, Conn. 1918
- Shaw, Eunice Bacon, 300 Weybosset St., Providence, R. I.
- Shaw, Everett Leslie, 232 Carleton St., Lawrence, Mass.
- Shaw, Mark Revell, *Bus.*, 114 Trenton St., Melrose 76, Mass. 1919
- Sheely, Madison Lewis, Jr., 1603 Third Ave., S., Anoka, Minn.
- Sheild, John Morgan, *p.o.d.*, 848 Beacon St., Newton Centre 59, Mass. 257
- Shelby, John Samuel, Hettinger, N. D.
- Sheldon, Everitt Earl, *Ch.*, Pilgrim State Hospital, Brentwood, N. Y. 1942
- Sheldon, Keenan, 443 W. Main St., Platteville, Wis.
- Sheldon, O. J., 814 W. Fairbanks Ave., Winter Park, Fla. 1918
- Sheldon, Paul Edward, 27 Hillcrest Rd., Reading, Mass. 12
- Shelton, Earnest Thomas, R 1, Trinity, Ala.
- Shelton, Paul Wesley, *Ch. U. S. Navy*, 1955
- Shelton, Robert L., R. 5, Haleyville, Ala.
- Shenefelt, Orville Porter, 325 Fifth St., Saint Maries, Ida. 1913
- Shepard, Clyde Sheldon, 505 Mystic Way, Laguna Beach, Cal. 1912
- Shepard, Royal Francis, Jr., 500 S. Fourth St., Watertown, Wis.
- Shepherd, David W., Box 105, Virgilina, Va.
- Shepherd, George William, 9 Webster St., Middleboro, Mass.
- Shepherd, Joseph, R. 2, New Carlisle, Ind.
- Sheppard, David Winston, 73 Providence St., West Warwick, R. I.
- Sheppard, Olin Emory, Roanoke, Ala.
- Sherard, Robert Douglas Jr., 1912 N. Miro St., New Orleans 19, La.
- Sherberg, Albert Nathanael, S. W., 316 Dix Rd., Wethersfield, Conn. 1927
- Sherman, Peter Rogers, P.O. Box 445, Douglas, Wyo.
- Sherman, Stanley Carter, 15 Pierce Ave., Beverly, Mass. 1915
- Sherman, Willard E., Pittsville, Wis.
- Sherrell, Richard Eugene, 233 W. Fifth St., Claremont, Cal.
- Shervy, Roy E., Farmland, Ind.
- Shideler, Emerson W., *Pf.*, 418 Stanton Ave., Ames, Iowa. 1939
- Shields, Hugh, *P.em.*, 22 Main St., Ridgefield, Conn.
- Shields, Robert W., *Bus.*, 446 Lee Ave., Clarksburg, W. Va. 1953
- Shiery, Floyd W., *Ch. U. S. Army*, 1943
- Shigematsu, M., *My.*, Koloa, Kauai, T. H. 1925
- Shimoda, Robert K., Talcottville, Conn.
- Shipherd, H. Robinson, Southold, N. Y. 1937
- Shipherd, Theodore Merrell, Box 414, Harvard Rd., Littleton, Mass. 1902
- Shipman, Montagu Arthur, 521 S. Madison St., Pasadena, Cal. 1912
- Shipman, Russell J., 1222 Fairmont St., Charlotte, N. C.
- Shirley, Alfred, 2108 S.E. 181st Ave., Portland 16, Ore. 1946
- Shirley, David Bernard, 377 Closter Dock Rd., Closter, N. J.
- Shirley, Harry P., Box 109, East Woodstock, Conn.
- Shirley, John A., 1008 Mound Ave., South Pasadena, Cal.
- Shishido, Miles Motoyuki, Box 1268, Lihue, Kauai, T. H.
- Shively, Forest W., P.O. Box 237, Jupiter, Fla.
- Short, Wallace Clifford, Middlebury, Vt. 257
- Shorter, Frederic William, *p.o.d.*, 1906 E. 65th St., Seattle, Wash. 1922
- Shows, Mrs. Louise Higgins, Shoreham, Vt.
- Shows, Marion T., *Pf.*, Shoreham, Vt. 1947
- Shrader, Ralph R., Sec., 14 Beacon St., Boston 8, Mass. 8, 12, 1925
- Shreve, Thomas Frederick, R. 2, Liberty, N. C.
- Shrewsbury, Rankin Leslie, 201 Volusia Ave., Daytona Beach, Fla.
- Shrout, Thomas R., T., 203 S. Garth Ave., Columbia, Mo. 1940
- Shubert, Charles Loyd, *Pf.*, State Normal, Wayne, Neb. 1931
- Shuder, Harry Andrew, 5 Williamsburg Lane, Rolling Hills, Cal. 1911
- Shuff, Ivey Jehu, *p.o.d.*, 12 Homestead Ave., Waterbury, Conn. 1928
- Shull, Andy, R.D. 3, Waverly, Ohio. 1921
- Shull, W. Russell, *Bus.*, 1635 Hyde Park Blvd., Chicago, Ill. 1919
- Shult, Pearley E., Ankeny, Iowa. 1909
- Shurtz, George Grover, *Govt.*, Box 53, Newcomerstown, Ohio. 1910
- Stegle, Scott C., Orleans, Mass. 1919
- Sietsema, Glade Wesley, Tabor, Iowa.
- Siewert, Arthur Eugene, 116 W. Willow St., Stockton 3, Cal.
- Siferd, Russell Gordon, 404 W. Main St., Urbana, Ill.
- Siff, Leonard Francis, 29 Albert Ave., Fair Lawn, N. J. 257, 1957
- Silcox, Claris Edwin, Sec., 4 Sussex Ave., Toronto 5, Ontario, Canada. 1914
- Sill, Clinton Eugene, 309 W. Wilson Ave., Glendale 3, Cal.
- Simmonds, Marion R., P.O. Box 533, Redlands, Cal. 1930
- Simmons, Arthur Aborn, Monterey, Mass. 1912
- Simmons, Claude C., 402 Forbes Ave., New Bern, N. C.
- Simmons, Handy Otto, 414 Forbes Ave., New Bern, N. C.
- Simmons, Lewis Bill, R. 1, Pittsboro, N. C.
- Simmons, Robert Wilbur, 1850 Tenth Ave., Sacramento, Cal.
- Simon, Ernest, Warren, Mass.
- Simonds, Jesse Rupert, *P.em.*, 32 Wood Ave., Eliot, Me. 1913
- Simons, George Tracy, *Bus.*, 1965 Miller Ave., Esccondido, Cal. 1915
- Simonton, Robert Haynes, 19 Leavitt St., Skowhegan, Me.
- Simpson, Clifford Oliver, 105 Chestnut St., Manchester, Conn. 14
- Simpson, Donald A., 156 Bowles Pk. Ext., Springfield 4, Mass.
- Simpson, John Laurence, Darlington, Ind.
- Sinclair, Donald Keith, 250 Lawrence St., Ravenna, Ohio.
- Sinning, Edward C., 150 Licking Pike, Newport, Ky.
- Sininger, Norman E., Morrow Memorial Home, Sparta, Wis. 1901
- Sipe, William Castell, *p.o.d.*, Gunnison, Colo. 1921
- Sisson, Robert Eugene, 366 Main St., Hingham, Mass.

- Stuady, George Simon, Jr., 6736 N. Loleta Ave., Chicago 30, Ill.
- Sizeland, Edward James, 224 New York Ave., Ogdensburg, N. Y.
- Sizer, Leonard M., *Pf.*, West Virginia University, Morgantown, W. Va. 1941
- Sizer, Willis Leonidas, 2009 Third Ave., Staunton, Va. 1918
- Skaret, George H., 824 Bryden Ave., Lewiston, Ida.
- Skeele, Robert Eugene, 303 Seventh Ave., W., Alexandria, Minn.
- Skeeter, Romie, 437 Smith St., Suffolk, Va.
- Skeirik, Albert John, 103 Madison St., Wells-ville, N. Y.
- Skentelbury, William Henry, Litchfield, Mich. 1912
- Skerry, James William, 240 Sixth Ave., Kirk-land, Wash. 1909
- Skidmore, Harold N., *St.*, 415 W. Grand River Ave., East Lansing, Mich. 18, 1926
- Skidmore, Lewis Herbert, 1058 Prairie Ave., Beloit, Wis. 1911
- Skidmore, Nathaniel, *P. em.*, R.D., 300 O'Brien Rd., Jackson, Mich. 1913
- Skillin, Carl Dana, Hardwick, Vt.
- Skinner, Bradley Fuller, 911 Main St., Wor-cestor 10, Mass.
- Skinner, Mrs. Elizabeth Daniels, 13 Engle-wood Ave., Worcester 3, Mass. 1937
- Slade, William Franklin, *P. em.*, 73 Hornbeam Hill Rd., Chelmsford, Mass. 1899
- Slater, Arnold, 1800 Crestwood Dr., Chatta-nooga 5, Tenn. 5
- Slater, William Archer, 4418 Bridgetown Rd., Cincinnati 11, Ohio.
- Slavinskje, Barbara, R.D. 1, Norwalk, Ohio. 1910
- Sleeper, Murray Franklin, 9 Church St., New Hartford, Conn.
- Slezak, Albert Jerome, 18 E. Walnut St., Phillipsburg, Ohio
- Slie, Samuel Nathaniel, *i. d. v.*, 1145 Massachu-sets Ave., Cambridge 38, Mass. 1952
- Slighter, Alfred Reeves, 413 E. Grinnell St., Burbank, Cal.
- †Sloan, George S., *Bus.*, Billings, Mont. 1910
- Sloan, S. J. Tilden, *Bus.*, Poulso, Wash. 1908
- Sloan, William Wilson, *Pf.*, Elon College, N. C. 1929
- Slotten, Ralph L., 1866 Iglehart St., Saint Paul 4W, Minn.
- Small, Lawrence Farnsworth, 205 Spring Valley Rd., Paramus, N. J.
- Smallsreed, Lee Johnston, Jr., *Sec.*, 3125 W. Adams Blvd., Los Angeles 18, Cal. 1942
- Smiley, Edmund Lewis, R.D., Cape Neddick, Me. 1907
- Smiley, Edward Forbes, 1902 Erie St., Hyatts-ville, Md.
- Smith, Mrs. Ann Pearse, 3555 W. McGraw St., Seattle 99, Wash.
- Smith, Arthur Judson, Greene, N. Y.
- Smith, Burton Boutwell, 15 Mifflin Dr., North Andover, Mass.
- Smith, Charles Crawford, 21 June St., Fall River, Mass.
- Smith, Charles Lynn, Jr., 47 Church St., Shel-ton, Conn.
- Smith, Daniel Harrison, *p. o. d.*, Cross Rd., North Dartmouth, Mass. 1929
- Smith, Donald E., 140 Forster St., Hartford 6, Conn.
- Smith, Donald Edward, *Pf.*, 5836 S. Mary-land Ave., Chicago 37, Ill. 1946
- Smith, Duane Warner, 39 State St., East Bloomfield, N. Y. 258
- Smith, Dwight Chichester, *i. d. v.*, 156 Fifth Ave., New York 10, N. Y. 1927
- Smith, Edward, R. 1, Poneto, Ind. 1917
- Smith, Edward Huntington, 144 Hancock St., Auburndale 66, Mass. 1901
- Smith, Edward Lornie, *Bus.*, East Orwell, Ohio. 1905
- Smith, Edward Walter, Jr., 3133 Olive St., Lemon Grove, Cal. 266
- [Smith, Elmer Ellsworth, *deceased.* 266
- Smith, Elmer H., R.D. 4, Moulton, Ala. 1946
- Smith, Frank G., *P. em.*, North Highway 61, Blytheville, Ark. 1892
- Smith, Fred, 239 Cajon, Laguna Beach, Cal. 1915
- Smith, George Arthur, Box 344, South Britain, Conn.
- Smith, Graeme C., P.O. Box 101, Vista, Cal.
- Smith, H. Shelton, *Pf.*, Duke University, Durham, N. C. 1915
- Smith, Harold Otheman, 171 Parsonage Hill Rd., Short Hills, N. J.
- Smith, Harry Daniel, *20L. Greenways Rd., Adayar, Madras 20, India.* 258, 1957
- Smith, Henry Francis, *P. em.*, 22 Lakeview Rd., Winchester, Mass. 1905
- Smith, Henry W., Greylock St., Lee, Mass. 1905
- Smith, Herbert Rhodes, 60 Otis St., Needham 92, Mass. 9, 14
- Smith, Herman Kenneth, 280 E. Walnut St., Painesville, Ohio. 1928
- Smith, Horace J., Lake Preston, S. D.
- Smith, Howard A., address unknown. 1934
- Smith, Ivan Robert, 48 N. Eighth Ave., Sturgeon Bay, Wis.
- Smith, J. Gorman, Suffield, Conn.
- Smith, J. Howard, 155 Grand Ave., New Haven 13, Conn.
- Smith, J. Lloyd, *P. em.*, 5512 Reiger Ave., Dallas 5, Tex. 1897
- Smith, Jack Allan, Jr., Box 441, Saxtons River, Vt.
- Smith, Jackson E., *Asso. St.*, 720 14th Ave., N., Seattle 2, Wash. 20, 1927
- Smith, James Alfred, Jr., 14 Woods Ave., Somerville, Mass.
- Smith, James Frank, R. 2, Anderson, Ind. 1932
- Smith, James Otis, 821 N. 33rd St., Lawton, Okla.
- Smith, Jefferson H., 231 N. Maple St., Col-ville, Wash.
- Smith, Leon Edgar, Sylvan Beach, Bayside, Va. 1905
- Smith, Lester Earl, 5457 E. Seventh St., Tuc-son, Ariz.
- Smith, Norman Leonard, 473 Washington St., Winchester, Mass.
- Smith, Orville A., 225 Sonoita Ave., Nogales, Ariz. 1901
- Smith, Paxton, 112 W. Sycamore St., Inde-pendence, Kans.
- Smith, Raymond Peter, 2201 Travers Lane, Flossmoor, Ill. 1944
- Smith, Richard G., *p. o. d.*, 16 Cobleigh St., Islington, Mass. 1942
- Smith, Roberta Louise, 1530 Colvin Blvd., Kenmore 23, N. Y.
- Smith, Roger Kennedy, P.O. Box 91, Cedar-ville, Cal.
- Smith, Roy M., Box 106, Hinton, Iowa. 1920
- Smith, Sheppard O., *Ed.*, 2406 Melody Lane, Mobile, Ala. 1926
- Smith, Sidney Randall, 919 Waco St., Corpus Christi, Tex.
- Smith, Verlin, 716 E. Elm St., Lebanon, Ind.
- Smith, Verne Milton, *Ed.*, P.O. Box, Apple-ton, Me. 1948
- Smith, Walter A., Genoa City, Wis.
- Smith, Walter Franklin, 98 Kemper St., Wollaston 70, Mass. 1953
- Smith, Wayne Edward, 310 E. Plum St., Way-land, Mich. 258
- Smith, William Oliver, 1554 Bridge St., Hay-ward, Cal. 258
- Smith, William Poole, P.O. Box 618, West Richfield, Ohio.
- Smith, William Roy, R. 1, Diboll, Tex. 1902
- Smith, Willis Eugene, 1313 Tourmaline St., Mentone, Cal.
- Smithers, William Stewart, 37 E. Fulton St., Gloversville, N. Y.
- Smoot, Lowell A., R. 1, Henderson, N. C.
- Smucker, James R., *Asso. St.*, 1768 N. Maple St., Decatur, Ill. 17, 1946
- Snavelly, Jerald Hood, 2740 Woodside Rd., Woodside, Cal.
- Snead, Stanley Stuart, Windsor, Va.

- Snedeker, Rodney Gordon, P.O. Box 93, Woodstock, Conn.
- Sneesby, Arthur William, 412 First Ave., Durand, Wis.
- Snelling, Robert Archibald, 1953 E. Acacia Ave., Hemet, Cal.
- Snider, Reuel P., *Pf.*, 232 E. Ash St., Hillsboro, Ore. 1919
- Snow, Mrs. Alice Bigley, *p. at l.*, 2701 N.E. 29th Ct., Fort Lauderdale, Fla. 1934
- Snow, Arthur Joseph, 2701 N.E. 29th Ct., Fort Lauderdale, Fla.
- Snow, Everard Walker, River St., Norwell, Mass. 1901
- Snow, Manuel H., R.D. 1, Ashland, Me.
- Snyder, Francis Clark, Cortland, Neb.
- Snyder, George Samuel, 8010 11th Ave., N.E., Seattle 15, Wash.
- Snyder, John F., 70 State St., East Orange, N. J. 1905
- †Snyder, John Gallaher, T., Florida Southern College, Lakeland, Fla. 1924
- Snyder, Richard Leigh, 52 St. John Pl., Westport, Conn.
- Snyder, Ross Leland, Jr., 111 Howe St., New Haven, Conn. 1956
- Snyder, Walstein Welch, 721 N. Church St., Burlington, N. C.
- Snyder, Wilson Douglas, Windham, Ohio.
- Soberg, Lester Leroy, 234 E. Elm St., Fremont, Mich.
- Solandt, Andrew Walter, 69 Wolfe Ave., Beacon Falls, Conn.
- Somers, Laurence D., *P.em.*, 17 Front St., Marion, Mass. 1911
- Sommer, Eugene Christian, 1423 N. Third St., Logansport, Ind.
- Soper, Willard Butler, 266 Church St., Naugatuck, Conn.
- Sorensen, Everett Leighton, 361 Fifth Ave., Chula Vista, Cal.
- Sorensen, Morten, P.O. Box 6, Scarborough, Me.
- Sorrell, Matthew Thomas, *S.W.*, Blairs, Va. 1923
- [Souter, Lex King, *deceased.* 266
- Sowder, Charles Sherman, 101 Knullwood Ave., Providence 10, R. I. 1933
- Spacht, Mark B., R. 1., Defiance, Ohio. 1919
- Sparkes, Cecil Stanley, 2417 Lyndale Ave., N., Minneapolis 11, Minn. 1912
- Sparks, Robert T., Burnham Rd., Avon, Conn. 1944
- Speer, Clifton G., *transferred from Presb.*, Box 75, Lake Villa, Ill. 1916
- Speer, Gordon C., 214 N. Adams St., Ypsilanti, Mich.
- Speicher, Earl Edmon, *Dean*, Northland College, Ashland, Wis. 1918
- Spence, Willard McClellan, *Bus.*, 33 N. Pelham St., Rhinelander, Wis. 1936
- Spencer, Adele Beaumont, Box 23, Rock Creek, Ohio. 258
- Spencer, Charles Maurice, 1150 W. Orangeburg Ave., Modesto, Cal.
- Spencer, John Cyril, 7049 Sunnycrest Tr., Tujunga, Cal. 1916
- Spencer, John E., Hidalgo, Ill. 1916
- Spencer, Ora E., 1312 E. Glen Ave., Peoria Heights 4, Ill.
- Spencer, Wilson E., *transferred from Presb.*, 100 E. Reynolds St., New Castle, Pa.
- Spengler, Gustave, Star R., Polar, Wis. 1918
- Spike, Robert Warren, *Sec.*, 287 Fourth Ave., New York 10, N. Y. 6, 10, 1946
- Spindell, Verne Alva, 1825 Twin Ridge Rd., Lincoln, 6, Neb.
- Spinka, Matthew, *Pf.*, 55 Elizabeth St., Hartford 5, Conn. 1915
- Spittler, Karl, *Ed.*, *Urdinarrain*, *Entre Rios*, Argentina, S. A. 1925
- [Spoerl, Howard Davis, *deceased.* 266
- Sponseller, Edwin H., *transferred from E. & R.*, 210 Elm St., Northampton, Mass.
- Spradling, Edward Grant, First Church, Garden and Mason Sts., Cambridge, Mass.
- Spragg, Howard Eugene, *Sec.*, 287 Fourth Ave., New York 10, N. Y. 6, 9, 13, 1942
- Sprenger, Ernest H., Main St., Middle Had-dam, Conn.
- Spuller, Everett Louis, *p.o.d.*, 230 S. First St., Dixon, Cal. 1934
- Spyker, Fred Bowers, 251 Main St., Great Barrington, Mass.
- Stackman, Carl, *P.em.*, 309 W. Carolina St., Tavares, Fla. 1902
- Stafford, Hubert Samuel, address unknown. 1912
- Stafford, Russell Henry, Old Willimantic Rd., Columbia, Conn. 5, 15, 1914
- Stage, James K., 1929 Vine St., Berkeley, Cal. (—)
- Stageberg, Oliver Vincent, 14138 S.W. Knaus Rd., Oswego, Ore.
- Stahlschuss, Friedrich W., *Caixa Postal 102*, *Ijuí, Rio Grande do Sul, Brazil*, S. A. 1938
- Stamm, Frederick Keller, *Lcc.*, Plumsteadville, Pa. 1910
- Stamp, Lloyd Robert, 7 Woodbridge Rd., Delmar, N. Y.
- Stanford, LeRoy, 1825 E. Minnehaha Ave., Saint Paul 6, Minn.
- Stangeland, Jens, 266 Wood Ave., Tottenville 7, N. Y. 1915
- Stanley, Isaac Newton, *p.o.d.*, P.O. Box 332, Westwood, Cal. 1919
- Stanley, J. Taylor, *St.*, P.O. Box 957, Greensboro, N. C. 6, 16, 1925
- Stanley, Lawrence L., *S.W.*, 15 Idlewood Dr., Greenville, S. C. 1923
- Stannard, Edward L., R.D. 2, Whitefield, N. H. 1915
- Stanton, Andrew J., 30 Wexford St., Springfield 8, Mass.
- Stanton, Ira M., Swanton, Vt.
- Staples, Seth Perkins, 43 W. Fourth St., Columbus 1, Ohio
- Starie, John W., *P.em.*, Quechee, Vt. 1909
- Stark, Lewis Arthur Stansbury, 912 Third St., Santa Cruz, Cal. 1915
- Stark, Walter Howard, 1439 Brooks Ave., San Diego, Cal.
- Starr, Harris Elwood, *P.em.*, 182 Cold Spring St., New Haven 11, Conn. 1902
- Starr, Laurence Frank, Durham, N. Y.
- Staton, John Jerome, 112 E. Oak St., Glenwood, Minn.
- Stauffacher, Albert Daniel, *P.em.*, 567 Mayflower Rd., Claremont, Cal. 1912
- Stauss, Reuben A., 349 S. Jefferson St., Huntington, Ind.
- Staves, Walter Howard, 13900 Chandler Blvd., Van Nuys, Cal.
- Steadman, LaFayette L., 902 Webster St., Redlands, Cal. 1919
- Steakley, Ray Selvidge, 103 Pawnee Ave., Manitou Springs, Colo.
- Stearns, Albert Dutton, 1 Sherman Ave., Wyoming, N. Y. 1920
- Stearns, Howard Oliver, Jr., 93 Grove St., Putnam, Conn.
- Stearns, John Frye, 208 W. Gray St., Elmira, N. Y.
- Steckel, Clyde J., *Coll. p.*, Illinois College, Jacksonville, Ill. 1955
- Stedman, John W., 509 Second Ave., N.E., Waseca, Minn.
- Steece, Arvel Meryl, *Edu.*, 704 Seventh Ave., W., Ashland, Wis. 1947
- Steele, Clayton J., *transferred from Meth.*, 217 St. James Ave., Springfield 9, Mass.
- Steele, Joseph S., Jr., *P.em.*, 2001 Rebecca St., Sioux City 17, Iowa. 1892
- Steele, William John, North Troy, Vt.
- Steen, Joseph A., 117 Washington St., Dela-ware, Wis.
- Steeper, William F., 3140 Alani Dr., Honolulu, T. H.
- Steere, Kenneth Wade, 25 Berkeley St., Nashua, N. H.
- Stein, James Richard, Cocoa Beach Community Church, Cocoa Beach, Fla.
- Stein, Joseph Henry, *St.*, 44 Brick Church Plaza, East Orange, N. J. 14, 18, 1927
- Steinberg, John Ballentine, Beach, N. D. 258

- Steiner, Richard M., *p.o.d.*, 2437 N.W. Overton Ave., Portland, Ore. 1934
- Steininger, William Richard, *Ch.*, 2122 Cowper Dr., Raleigh, N. C. 1923
- Stem, Charles Hubert, 156 Tappan St., Brookline 46, Mass. 8, 11
- Stemme, Fred E., *T.*, Burton College and Seminary, Manitou Springs, Colo. 1918
- Stent, Judson, *T.*, Mount Hermon School, Mount Hermon, Mass. 1940
- Stepanek, Mrs. Alma Esther, Browns Valley, Minn. 1951
- Stephenson, Ward Lewis, 314 Harrison St., Algonquin, Ill.
- Sterling, Donald Melvin, Box 237, Sandstone, Minn.
- Stetson, Ray W., U. S. Army. 1944
- [Stevens, Charles Leon, *deceased.* 266
- Stevens, Herbert Anderson, 57 W. Water St., Rockland, Mass.
- Stevens, James Stanley, 10 Broadway, Bangor, Me.
- Stevens, Robert Morris, *Bus.*, Hartford, Vt. 1937
- Stevens, Wilbert Alexander, % Charles Penrose, R. D., Pottsdam, N. Y. 1932
- Stevens, Wyatt Millard, 38 Berlin Ave., Southwington, Conn. 5
- Stevenson, Marshall Mack, East Barrington, N. H.
- Stevenson, Wilfred Sinclair, Jr., 19 N. Belfry St., Council Grove, Kans.
- Stevenson, William Robert, P.O. Box 278, Twinsburg, Ohio.
- Steuer, Frederick Axtell, *Reg.*, R. D. 3, Box 171B, Hopkins, Minn. 1912
- Stewart, J. Wesley, *S.W.*, R. 4, Box 611, Anderson, Ind. 1919
- Stewart, James A., 3959 Bath Rd., Akron 13, Ohio.
- Stewart, John Thomas, *i.d.w.*, 3548 Victor St., Saint Louis 4, Mo. 1920
- Stick, Henry A., 114 Vivian St., South Amherst, Ohio. 1911
- Stickney, George Edwin, *St.*, 315 Stapleton Bldg., Billings, Mont. 18, 1917
- Stickney, Marion Faye, Piedmont College, Demarest, Ga. 1953
- Stiffler, Paul E., *transferred from Ev. U. B.*, 9235 S. Laffin St., Chicago 20, Ill.
- Still, Edwin Willis, *Bus.*, R. D. 2, New Hartford, N. Y. 1943
- Stimpson, Dixon B., Lake View, Iowa. 258
- Stimson, Cyrus F., *Sec.*, 75 Kensington Ave., Northampton, Mass. 1895
- Stinehelfer, James Daniel, Jr., *Asso. St.*, 3056 Prospect Ave., Cleveland 15, Ohio. 19
- Stipek, Charles William, *Ch. U. S. Air Force.* 1938
- Stock, Harry Thomas, *Sec.*, 14 Beacon St., Boston 8, Mass. 5, 6, 14, 1916
- Stockwell, Wallace Arthur, *Bus.*, 16 Bradley St., Branford, Conn. 1925
- Stoddart, Mrs. Dorothy Robinson, 21 Silver St., South Hadley, Mass. 1925
- Stoerker, Theodor Frederick, 1646 Cleveland Ave., Whiting, Ind.
- Stoeve, Olaf Andreas, 1104 N. Progress St., Veradale, Wash.
- Stoffer, Bryan Sewall, *Pf.*, Washburn University, Topeka, Kans. 1917
- Stoker, Terence Elwyn, 610 E. Mill St., Porterville, Cal.
- Stokes, Kenneth Irving, 617 S. Strevell St., Miles City, Mont.
- Stoll, Rudolph Carl, 144 Jewett Pkwy., Buffalo 14, N. Y. 1907
- Stone, Alfred Wheeler, 78 Marion Rd., Watertown 72, Mass.
- Stone, Betty Edith, *Dir. R.E.*, 25 N. State St., Concord, N. H. 1956
- Stone, Frank Andrews, *A.B.C.F.M.* 1952
- Stone, Lawrence Milford, Salisbury, Conn.
- Stone, Robert LeRoy, 100 First St., N.E., Mason City, Iowa.
- Stone, Walter Main, *Pf.*, 273 Oxford St., Hartford, Conn.
- [Stone, Wilfred E., *deceased.*
- Stone, William Edward, R. D. 4, Waterbury 12, Conn.
- Stone, Winthrop Ellsworth, R. D. 2, Torrington, Conn.
- Stoncepher, Luther E., 214 N. Fifth St., Tomahawk, Wis.
- Stoops, John Dashiell, 1033 Park St., Grinnell, Iowa. 1901
- Stotler, John Martin, 609 Hanawalt Rd., Monticello, Ind. 1896
- Stottleyer, Lilburn, R. 4, Box 32, Anderson, Ind.
- Stoughton, Lewis Herbert, 16 Euclid Ave., Delmar, N. Y. 1895
- Stoughton, Richard, Jr., 202 West St., Brockton, Mass.
- Stout, William Clyde, *Bus.*, 524 Southwest St., Lima, Ohio. 1918
- Stover, Howard C., 438 E. New York Ave., Deland, Fla. 1905
- Stover, Webster S., *Bus.*, 365 Rye Beach Ave., Rye, N. Y. 1925
- Stowe, Clayton Harold, 5720 E. 23rd St., Long Beach 15, Cal. 1933
- Stowe, David Metz, *Sec.*, 14 Beacon St., Boston 8, Mass. 8, 1943
- Stowe, Frederick Wynn, *P.em.*, Grand Marais, Minn. 1913
- Stowell, Allen Russell, 527 Main St., Pocatonia, Ill.
- Stowell, Gerald Paul, 326 N. Washington St., Batavia, Ill.
- Strait, Edmund Robert, 72 Hillandale Rd., Westport, Conn.
- Strang, Max, 1109 W. State St., Marshalltown, Iowa.
- Strasburg, Frederick Robert, 141 Maple St., Springfield 5, Mass. 258
- Strathern, Leslie Gilbert, 263 Brandon Rd., Rochester, N. Y.
- Stratton, Bessie M., 6320 N. Seventh Ave., Phoenix, Ariz. 1958
- Strauen, William, 711 Maxwell Ave., Cheyenne, Wyo.
- Strawmyer, Cleo Paul, 220 W. Tulare St., Tulare, Cal.
- Street, Cassius E., 9716 Manor Rd., Kansas City, Mo.
- Street, Thomas J., 1 Monument Ave., Bennington, Vt.
- Street, William Dana, *P.em.*, Snyder's Rest Home, Box 1196, Lake Wales, Fla. 1898
- Strickland, Daniel Walter, P.O. Box 114, Moretown, Vt. 1923
- Strickland, Mark Barsalov, 96 N. Adams St., Manchester, N. H.
- Strickler, Donald W., *Sec.*, 289 Fourth Ave., New York 10, N. Y. 11, 19, 1935
- Strickler, Gayle Vincent, 7115 Monroe Ct., Des Moines 10, Iowa.
- Striffler, Roy J., 36241 Alfred St., New Baltimore, Mich.
- Strobel, Theodore C., 825 S. Central Ave., Lodi, Cal.
- Strobel, Walter Robert, 1660 S. Beretania St., Honolulu, T.H.
- Stroh, Henry J., 312 12th St., Greeley, Colo.
- Stroh, Mrs. Lucia Martha, 58725 Main Blvd., New Haven, Mich.
- Strong, Alvin Dale, *Bus.*, 35 Brighton St., Charlestown, Mass. 1948
- Strong, Charles W., 204 S. Hambden St., Chardon, Ohio.
- Strong, Mrs. Florence Barron, 839 Stratford St., South Pasadena, Cal.
- Strong, George Whitman, 839 Stratford St., South Pasadena, Cal.
- Strong, John Kendrick, 4716 Broadale Rd., Cleveland 9, Ohio.
- †Strong, Robbins, *Y.M.C.A.*, 29 Rue St. Didier, Paris 16, France. 1940
- Stuart, Luke, *Bus.*, 1103 W. Lincoln Blvd., Freeport, Ill. 1907
- Stubbs, Harry J., 394 S. Howard St., Gary, Ind.

- Stubbs, Robert Leroy, 3601 N. Sheridan Rd., Peoria, Ill.
- Stuckey, Kenneth Melvin, 26 N. Washington St., Carpentersville, Ill.
- Studebaker, Herbert Arthur, 802 North O Street, Lake Worth, Fla.
- Studebaker, Homer J., R.D. 2, Ossian, Ind.
- Sturch, Ray C., 318 Edgar Ave., Station D, Box 43, Dayton, Ohio. 258
- Sturm, Fred G., *Pf.*, Western College for Women, Oxford, Ohio. 1948
- Sturman, Harold E., Box 191, Centralia, Kans.
- Sturtevant, Francis Tyler, *Coll. p.*, 3100 S. Michigan Ave., Chicago 16, Ill. 1939
- Styron, Charles M., Trapelo Rd., Lincoln, Mass.
- Suarez, Cruz A., *Bus.*, Comandante, Rio Piedras, P. R. 1931
- Suber, Gustav Adolf, 45 North Ave., Beacon, N. Y. 1902
- Sugimoto, Tokichi, Ewa, Oahu, T.H. 1934
- Suhm, Harold D., address unknown. 1926
- Suitouu, Rev., 4453 North Ave., San Diego 16, Cal.
- Sulahian, Senekerim Kevork, 1159 S. Sierre Bonita, Los Angeles 19, Cal.
- Sullenberger, Carl Louis, 4677 Lee Ave., La Mesa, Cal.
- Sullenberger, Mrs. Elizabeth, 4677 Lee Ave., La Mesa, Cal. 1944
- Sumner, William A., 276 Elm St., Fitchburg, Mass.
- Sunburn, John Harvey, 3833 Saint Regis Dr., White Bear Lake 10, Minn.
- Sundberg, Albert Carl, Jr., *Pf.*, 3548 McFarlan St., Dallas, Tex. 1945
- Sundelin, Veijo Väinö, *P.em.*, Center St., West Barnstable, Mass. 1903
- Sunden, Herbert Philip, *Ch.*, 265 Milford Ave., Stratford, Conn. 1941
- Sundt, Valery Edwin, *Ch. U. S. Navy.* 1943
- Surgener, John, III, *Y.M.C.A., Sec.*, 8928 Moritz St., Brentwood 17, Mo. 1952
- Sutley, Paul D., 927 W. Henry St., Pasco, Wash.
- Suttner, Harry George, 2245 Mershon St., Saginaw, Mich.
- Sutton, Thomas Daniel, R. 3, Burlington, N. C.
- †Suzuki, Yaichi, *Ev.*, Japan. 1944
- Swain, Charles Ramsey, R.D. 2, Chagrin Falls, Ohio.
- Swanson, William, 47 Reynolds St., Danielson, Conn. 1912
- Swan, Alfred Wilson, 121 Bascom Pl., Madison 5, Wis. 4
- Swank, Walter Wilson, 1305 N. Hamlin Ave., Chicago 51, Ill.
- Swann, Arthur William, *Edu.*, 3902 Lomaland Dr., San Diego, Cal. 1945
- Swann, Walter M., 407½ W. Elm St., Urbana, Ill.
- Swansburg, Edward F., 35 Government St., Kittery, Me.
- Swanson, Harvey, 2312 Suffolk St., Houston, Tex.
- Swanson, Neil H., Jr., 1511 Church St., Wauwatosa 13, Wis.
- Swanson, Robert Olmstead, R. D. 3, Everett, Pa. 258
- Swart, Winfield Q., *A.B.C.F.M.* 1926
- Swarts, Cleon, *St.*, Hartman Center, Milroy, Pa. 7, 11, 19, 1924
- Swartz, Arthur George, 5139 Ridgedale St., Dallas 6, Tex.
- Swartz, Guthrie Reed, 60 Gold St., Hartford 3, Conn.
- Swartz, Herman Frank, *P.em.*, 3419 Calle Noguirras, Santa Barbara, Cal. 1898
- Swartz, Philip Allen, 269 Mill St., Poughkeepsie, N. Y.
- Swartz, Philip Kinsell, *Bus.*, 860 Joost Ave., San Francisco 12, Cal. 1926
- Sweatland, Earl Knox, address unknown. 1941
- Sweatt, Mrs. Anna Lucy, 532 W. 149th St., New York 31, N. Y.
- Sweeney, Arthur Norman, Box 576, Sherburne, N. Y.
- Sweetland, William V., R.D. 2, Mystic, Conn. 1911
- Swem, Boyd Ransom, *Bus.*, 103 Grand Ave., Middletown, N. Y. 1933
- Swett, Fred Kitfield, 1603 N. Winnebago St., Rockford, Ill.
- Swett, Vardell D., 282 Robinson St., Binghamton, N. Y.
- Swift, Arthur L., Jr., *Pf.*, 600 W. 122nd St., New York 27, N. Y. 1916
- Swift, James Williams, 731 College Ave., Boulder, Colo.
- Swift, Samuel Ross, *P.em.*, 340 S. Ridgewood Ave., Daytona Beach, Fla. 1909
- Swisher, Okey R., *Bus.*, 1051 Oxford Rd., Cleveland 9, Ohio. 1932
- Swisher, Raymond Clarence, 661 Van Buren St., Fostoria, Ohio. 1904
- Swisher, Walter S., Orr's Island, Me. 1911
- Sylvester Edward Paul, 4511 Colfax Ave., S., Minneapolis 9, Minn.
- Symmonds, Shirley Philip, Box 54, Cook, Minn.
- Syster, Paul Edward, Box 334, Ankeny, Iowa.
- Tadgell, H. Allen, Jr., 12 Court St., Winchendon, Mass. 258
- Taft, Burns Edson, Faulkton, S. D.
- Taft, Clinton Jay, 4718 Vista Del Monte Ave., Van Nuys, Cal. 1905
- Takayanagi, Mitsuwo Jackson, 3673 Latta Rd., Hilton, N. Y.
- Talbot, Freeman H., *T.*, 4147 E. 17th Ave., Denver, Colo. 1913
- Talcott, Elmer A. Jr., 729 Carroll St., Brooklyn 15, N. Y.
- Tallegde, Benjamin J., 328 Maiden St., Mineral Point, Wis.
- Talley, Joseph Addison, 368 Piedmont St., Waterbury 17, Conn.
- Tally, George M., R. 3, Sanford, N. C.
- Tally, Robert Eugene, R. 1, Louisburg, N. C.
- Talmage, Luther Curtis, 594 B Street, Ceredo, W. Va.
- Tamagi, William, 829 Pensacola St., Honolulu, T. H.
- Tamblin, Albert T., *Bus.*, 1 Fifth Ave., New York, N. Y. 1906
- Tamblin, Ronald John, *Pf.*, Mount Holyoke College, South Hadley, Mass. 1920
- Tamura, Paul K., 1025 14th Ave., Honolulu 26, Oahu, T. H. 1915
- Tangarone, Adam Abel, *S.W.*, 38 N. Whitney St., Hartford 5, Conn. 1923
- Tanquary, Oliver Leo, 5810 Alleghany St., San Diego 14, Cal.
- Tarr, Donald Browne, 2133 Wisconsin Ave., Milwaukee, Wis.
- Tate, Charles E., Box 135 Etiwanda, Cal.
- Tate, Gordon P., 98 Seminole Ave., Waltham 54, Mass.
- Tate, Mrs. Marian Keefer, *Dir. R.E.*, 1311 Noyes Dr., Silver Spring, Md. 1939
- Tatro, Donald Edward, 8 King St., Groveland, Mass.
- Tatter, Jaroslav Paul, 614 S. High Ave., Hillsboro, Wis.
- Tauoa, Tikeri, 9 Iwo Jima Rd., San Francisco, Cal.
- Taylor, Alva Melbourne, Clear Lake, S. D. 258
- Taylor, Arthur William, 1902 Seventh Ave., Scottsbluff, Neb.
- Taylor, Charles Francis, 23 W. 74th St., New York 23, N. Y. 1896
- Taylor, Harry C., Carson City, Mich.
- Taylor, Harry Ward, 2069 S. W. Park Ave., Portland 1, Ore. 1921
- Taylor, James D., 138 Hancock St., Auburn-dale, Mass. 1899
- Taylor, Louis Raymond, 1437 12th St., Mo-line, Ill.

- Taylor, William N., *Bus.*, 2855 S. Harding St., Chicago, Ill. 1930
- Teale, Arthur Ernest, Granby, Conn.
- Tee, Lawrence Edward, 4 Allyn Ter., Lawrence, Mass.
- Teed, Kenneth Ralph, 135 Prospect St., East Longmeadow, Mass.
- Tefft, C. Brandt, Peoples Church, East Lansing, Mich.
- Tegnell, Gustaf N., Brattleboro, Vt. 1909
- Teikmanis, Arthur L., 230 Candee Ave., Sayville, N. Y.
- Telfer, John Harley, address unknown. 1947
- Teller, Walter Allen, 640 Titus Ave., Rochester 17, N. Y.
- Tenhopen, Lawrence E., 359 Pearl St., South Haven, Mich.
- Terkelsen, Helen Elizabeth, *Ch.*, 132 Rand Ter., Auburndale 66, Mass. 1956
- Terpstra, Chester G., *A.B.C.F.M.*, 1945
- Terry, Maurice Hanson, *S.W.*, 5599 Municipal Sq., Greendale, Wis. 1921
- Terry, Vance, *Bus.*, R. 1, Box 127, Clarks-ville, Va. (—)
- Terwilliger, Floyd E. Lisle, N. Y.
- Thayer, Fredrick T., Box 45, New Haven, N. Y.
- Thelen, Mary Frances, *Pf.*, Randolph-Macon Woman's College, Lynchburg, Va. 1934
- Theodore, John Toros, 55 Smith St., Saint Albans, Vt. 1899
- Thibodeau, Asa Davis, 2825 Elm St., Denver 7, Colo. 1904
- Thiel, Peter J., 482 Diehl Ave., San Leandro, Cal. 1900
- Thistle, William T., 89 E. Main St., Stafford Springs, Conn.
- Thom, Richard Hershel, 19529 15th Ave., N.W., Seattle 77, Wash.
- Thomas, Charles Cecil, *Bus.*, 422 Bluff Ave., Canonsburg, Pa. 1944
- Thomas, Clark Stetson, 811 N. Eighth St., Springfield, Ill. 1906
- Thomas, David Roy, 212 East E Street, McCook, Neb.
- Thomas, David Willard, Box 345, Harrod, Ohio.
- Thomas, Emrys Price, 1101 Grand Ave., Everett, Wash.
- Thomas, Frank Foster, R.D., Center Ossipee, N. H.
- Thomas, Frank Patty, 111 Wayne Ave., Greenville, Ohio.
- Thomas, George Jefferson, 1428 Hattie Ave., Winston-Salem, N. C. 1919
- Thomas, George Monroe, *T.*, 701 Euclid Ave., Boulder, Colo. 1932
- Thomas, Grafton McCready, 540 E. Sixth St., Alton, Ill.
- Thomas, John Roger, *P.em.*, 114 Virginia Ave., Atlantic City, N. J. 1905
- [Thomas, John W., *deceased.*
- Thomas, Josiah Lincoln, 275 Daniel Webster Hgwy., Boscawen, N. H.
- Thomas, Morriston J., 1718 Montrose Ave., Chicago 37, Ill.
- Thomas, Oliver Norton, Box 34, Gomer, Ohio.
- Thomas, Percy E., *P.em.*, P.O. Box 131, Old Mystic, Conn. 1903
- Thomas, Roy Wallace, 1851 S. Pearl St., Denver, Colo. 1912
- Thomas, William Henry, P.O. Box 1723, Raleigh, N. C.
- Thomas, William R., Box 21, Colwell, Iowa. 258
- Thomason, Glen, R. 4, Fairfield, Ill. 1957
- Thome, Otto R., *p.o.d.*, Morning Sun, Iowa. 1919
- Thomen, Willard E., R.D. 1, Andover, Conn.
- [Thompson, Charles Lindsay, *deceased.* 266
- Thompson, Edward Arehild, *P.em.*, 694 Priscilla Way, Claremont, Cal. 1914
- Thompson, Franklin Condit, 19 Clark St., Concord, N. H. 1906
- Thompson, Frederick Harold, 202 Woodford St., Portland, Me.
- Thompson, Gordon Clarence, 9 Ellsworth Ave., Cambridge 39, Mass.
- Thompson, Hugh, 9900 Denison Ave., Cleveland 2, Ohio.
- Thompson, Hugo Wilfred, *Pf.*, 1413 Fairmount Ave., Saint Paul 5, Minn. 11, 1934
- Thompson, James Calvin, Box 884, Mojave, Cal.
- Thompson, Karl Owen, *Pf.*, 3130 Essex Rd., Cleveland Heights 18, Ohio. 1907
- Thompson, Louis Saunders, 1 Ely Rd., Monson, Mass.
- Thompson, Ole, *Linden 2, Strandgatin 16, Farsund, Norway.* 1902
- Thompson, Roy D., 37 Granite St., Suncock, N. H. 1933
- Thompson, Thomas Andrew, Baxter, Iowa. 1935
- Thompson, Thomas Kirkland, *Sec.*, 257 Fourth Ave., New York 10, N. Y. 1935
- Thompson, William J., 948 S. Figueroa St., Los Angeles 15, Cal. 1910
- Thompson, William Miller, Jr., 174 Arming-ton St., Cranston 5, R. I.
- Thoms, Walter J., 154 Glenwood Ave., Mead-ville, Pa. 5
- [Thomsen, Ludwig, *deceased.*
- Thomson, Joseph Kafafian, *Bus.*, 89 Park Ave., Paterson 1, N. J. 1916
- Thomson, Leon, 1333 Breton Way, Oroville, Cal.
- Thomson, Mehran K., *Pf.*, 11 S. Summit St., Ypsilanti, Mich. 1920
- Thornburg, Albadore Blaine, R.D. 2, Farm-land, Ind. 1914
- Thornburg, Edward Clyde, Westminster Seminary, Philadelphia 18, Pa. 1949
- Thornburg, N. Harvey, R.D. 2, Farmland, Ind. 1904
- Thornell, Jacob, *Bus.*, 6613 Ryan St., Seattle, Wash. 1915
- Thorp, Charles Nicholas, 47 Woodland Ave., Summit, N. J. 1897
- Thurlow, George Loring, Box 34, Jones River Rd., Kingston, Mass.
- Thursby, Irvin Gilbert, 15 W. Main St., Milford, Conn.
- Tibbets, Percy Jerome, *i.d.w.*, Box 213, Rapid City, S. D. 1943
- Tibbets, Norris L., 490 Riverside Dr., New York 27, N. Y.
- Tiede, Otto J., 180 River Rd., Gladstone, Ore. 1911
- [Tieszen, Abraham Franz, *deceased.* 266
- Tiffen, Arthur William, 121 E. Main St., Amherst, Ohio.
- Tigner, Hugh Stevenson, 116 Sound Ave., Riverhead, N. Y.
- Tiikkaala, Miss Katri, 59 Hamilton Ave., Englewood, N. J.
- Tiller, Paul David, 32 Florence St., Natick, Mass.
- Tillett, George Frederick, Main St., West Upton, Mass. 258
- Tillman, Silas E., 169 Seaman St., New Brunswick, N. J.
- [Timmons, Wofford Colquitt, *deceased.* 266
- Tinker, Robert Eugene, *Vice Pr.*, 5757 Uni-versity Ave., Chicago 37, Ill. 1944
- Tinkhan, Allen Francis, Box 32, Brimfield, Mass.
- †Tippett, Bertrand V., Bellevue, Ohio. 1908
- Tipton, Robert, 511 Delaware Ave., Palmyra, N. J. 1915
- Tjensvold, Paul F., 8240 Live Oak St., Fon-tana, Cal. 1932
- Todd, Lorenzo Springs, 919 Larkmoor Blvd., Berkeley, Mich.
- Todrank, Gustave H., *Ch.*, Colby College, Waterville, Me. 1951
- Tokas, Christie G., *p.o.d.*, 25 Ardale St., Roslindale 31, Mass. 1902
- Toleman, Charles B., R.D. 1, Waterbury, Conn. 1897
- Tolley, William Perroneau, *A.B.C.F.M.* 258, 1957
- Tolson, George Russell, *Ch.*, New Jersey State Hospital, Greystone Park, N. J. 1947
- Tolson, George Tolover, *Pf. em.*, 726 Neilson St., Berkeley 6, Cal. 1904

- Tomenendale, Frank Leopold, 1011 Academy St., Elroy, Wis.
- Toms, Joseph, Box 201, Hancock, Minn.
- Toms, Paul E., P.O. Box 1332, Hilo, T. H.
- Tong, Walter Curtis, *Sec.*, 14 Beacon St., Boston 8, Mass. 5, 1931
- Tonn, Julius, *Coll. p.*, *c/o* Boul. Ballester 24, Villa Ballester, Buenos Aires, Argentina, S. A. 1955
- Toothaker, Archie, 921 Harbor View, San Diego 6, Cal.
- Topliff, Hubert Jordan, 4083 Main St., Bridgeport 6, Conn.
- Toppan, Louis Clark, 9 School St., Bristol, N. H.
- Topping, William H., 760 Alden Rd., Claremont, Cal. 1916
- Torbet, Howard Lee, 2935 Somerton Rd., Cleveland Heights 19, Ohio. 1901
- Torres, Jose A., Guayanilla, P. R.
- [Totten, George Alexander, *deceased*. 266
- Tovmassian, Edward S., 150 Midland Ave., Highland Park 3, Mich.
- Towery, John Chesley, P.O. Box 733, Green River, Wyo.
- Towle, Mrs. Evelyn T., *Dir.*, *R.E.*, R. 2, Montpelier, Vt. 1952
- Towle, Gifford H., *A.B.C.F.M.* 1934
- Towle, Warren Wilder, *St.*, 6501 Wydown Blvd., Saint Louis 5, Mo. 6, 18, 1928
- Towne, Howard Roswell, 521 Webster St., Traverse City, Mich.
- Townley, Judson, Chesterland, Ohio.
- Townsend, John Wesley, 64 W. Washington St., Chagrin Falls, Ohio.
- Townsend, Lynne P., *P.em.*, Wellfleet, Mass. 1931
- Toy, Thomas, 211 E. Middle St., Chelsea, Mich.
- Tozer, Arnold Walter, 106 Henry St., Manchester, Conn.
- Tracy, Charles Kellogg, *P.em.*, Abington, Conn.
- Tracy, Olin Berry, 105 Washington Hgwy., Snyder 26, N. Y.
- Trafton, Roy M., *transferred from Bapt.*, Milford, Conn. (—)
- Traudt, George, *Edu.*, 6803 S.E. Mable St., Milwaukie, Ore. 1934
- Traver, Mrs. Helen S., 19 West St., Oneonta, N. Y. 1919
- Treka, Charles Joseph, 373 Daly St., Saint Paul 10, Minn. 1896
- Treat, Edward Straight, *St.*, P.O. Box 1776, Fargo, N. D. 4, 19, 1936
- Treat, Roger Eddy, 33 Woodland Ave., Brockton 20, Mass.
- Treber, Ernest, Mooreland, Ind.
- Treber, Mrs. Mildred L., *p. at l.*, Mooreland, Ind. 1914
- Treise, Henry, *P.em.*, State Hospital, Pueblo, Colo. 1914
- Trembert, Albert A., P.O. Box 151, Stanton, Mich.
- Tresidder, Dwight Menheren, *p.o.d.*, 808 S. Standard St., San Juan, Tex. 1954
- Tresidder, Frederick J., Trenton, Neb.
- Trexler, Jerry William, 225 Tilton Ave., San Mateo, Cal. 4
- Tribble, Oll Hoyt, *Bus.*, Coventry, Conn. 1928
- Trickey, Benjamin J., Springfield, S. D.
- Trickey, Reuben Robert, Whiting, Iowa.
- Trimble, James C., 1835 Holton St., Saint Paul 13, Minn.
- †Trindle, Edward Leon, Chicago, Ill. 1950
- [Triplett, Harry Mountford, *deceased*. 266
- Trotter, Richard Lewis, 412 N. Pine St., Davenport, Iowa.
- Troyer, William Lewis, *Edu.*, 1128 Ash St., Winnetka, Ill. 1943
- Truesdell, Robert F., *Asso.*, 725 Pine St., Winnetka, Ill. 1938
- Truitt, John Galloway, *S.W.*, Box 157, Elon College, N. C. 1916
- Trumbo, Eunice B., 802 Contra Coste, Berkeley, Cal.
- Trump, Richard Hayward, 561 E. 110th St., Cleveland 8, Ohio.
- Trust, Harry, *P.em.*, Box 262, Lenox, Mass.
- Tsai, Ai Chih, Sandy Point, Langley, Wash.
- Tsutsui, Hidemi, 3525 Oceanview Blvd., San Diego 13, Cal.
- Tuek, Leslie James, *S.W.*, 625 23rd St., Greeley, Colo. 1923
- Tuck, William C., 277 Mamaroneck Rd., Scarsdale, N. Y.
- Tucker, Francis Sample, 300 Linden Blvd., Brooklyn 26, N. Y.
- Tucker, Stephen Robert, 1189 Main St., Worcester 3, Mass.
- Tucker, Tom Haswell, *Asso.*, 3 Merrinack St., Concord, N. H.
- Tull, Robert Warren, P.O. Box 401, Malta, Mont. 258
- Tully, Robert William, 48 N. Eighth St., Sturgeon Bay, Wis. 1955
- Tuomisto, James E., 17 Grove St., Duluth, Minn. 1928
- Tuomisto, Mrs. Lillian, 17 Grove St., Duluth, Minn. 1928
- Turner, Dale Emerson, 1332 Strong Ave., Lawrence, Kans.
- Turner, Eugene Alfred, Jr., *i.d.w.*, 383 Winthrop Ave., New Haven, Conn. 1942
- Turner, Jackson Edwin, *Bus.*, 531 Prospect Ave., Lake Bluff, Ill. 1946
- Turner, James Milton, 807 Michigan Ave., Marysville, Mich. 1911
- Turner, John Alden, *Ch. U. S. Air Force*. 1941
- [Turner, John Mason, *deceased*. 266
- Turner, Louis Cecil, 1940 Everest St., Richland, Wash.
- Turrell, Stephen Ward, 8 South St., Grafton, Mass.
- Tuthill, William Bodle, *P.em.*, 23 Livingston St., New Haven, Conn. 1897
- Tuttle, Arthur Farwell, Jr., *Edu.*, 601 W. Minnesota Ave., De Land, Fla. 1950
- Tuttle, George Albert, 922 Bonita Dr., Winter Park, Fla. 1911
- Tuttle, Harold Saxe, P.O. Box 118A, Lanai City, Lanai, T. H.
- Tuttle, Henry William, 7118 Burlington Ave., Saint Petersburg, Fla.
- Tuttle, Warren Walter, 589 Midgard Rd., Columbus 2, Ohio. 1908
- Tuttle, William Nathaniel, *Reg.*, P.O. Box 1056, Avon Park, Fla. 17, 1917
- Twitehell, Joseph Hooker, 67 N. Main St., West Hartford, Conn. 1911
- Twigg, Walter M., R. 1, Artemas, Pa.
- Tyler, Edward Jackson, *Sec.*, 38A University Hts., Burlington, Vt. 1951
- Tyler, William Finney, Box 144, Canterbury, Conn.
- Tymeson, Gale Ellis, 1696 Lehigh Station Rd., Henrietta, N. Y.
- Tyson, Daniel Carr, 211 S. Washington St., Smith Center, Kans. 258
- Udall, John Leekner, Jr., 176 Robinson Ave., Pawtucket, R. I.
- Ullom, Orville Donley, 43 Brooks St., Maynard, Mass.
- Ulrich, Fred Emerson, 340 West St., Elyria, Ohio.
- Underhill, G. Hubert, 2957 S. Bannock St., Englewood, Colo.
- Underwood, Robert L., 20 Oak Ave., Riverside, R. I.
- [Upehureh, James, *deceased*. 266
- Udpyke, Roland Charles, Sweet Valley, Pa. 1924
- Udpyke, Worden Jackson, 2201 E. Main St., Endicott, N. Y.
- Uphold, William B., Jr., 3331 N. Hulbert Ave., Fresno 5, Cal.
- Upson, John B., 152 Home Ave., Rutherford, N. J. 1922
- Upton, Albert Donald, 834 S. Greenbrier St., Arlington 4, Va. 1917
- Upton, Arthur Llewellyn, Thawville, Ill.
- Upton, Clarence E., 817 E. Berkley Ave., Norfolk 6, Va.

- Upton, Lawrence Munns, *Sec. (Ch. Veterans Admin.)*, 125 Sherman St., Hartford 5, Conn. 1940
- Upton, Milton L., 470 Bowen Cir., S.W., Atlanta, Ga.
- Upton, Walter Horace, 143 Watchung Ave., Upper Montclair, N. J.
- Usier, William Reed, 184 Lovell Rd., Holden, Mass.
- Utterback, Glenn Lester, 916 S. Main St., Nashua, Iowa.
- Utterback, Ray Seelye, 3945 Rushland St., Toledo, Ohio. 1935
- Vail, Arnold R., *Bus.*, 51 Calhoun St., Torrington, Conn. 1940
- Vaill, Frederick William, *P.em.*, 34 E. Overdale Dr., Tallmadge, Ohio.
- Valencia, Jesus Jose, *deceased*. 266
- Valera, Mauricio Moscoso, *Bus.*, P.O. Box 186, Hakalan, Hawaii, T. H. 1935
- Vallon, Michel Alexander, 1259 Laverock Lane, Alamo, Cal.
- Vance, George Clifford, 2601 Windsor St., Tucson, Ariz.
- Van Cleave, Albert Ray, *Dean*, Southern Union College, Wadley, Ala.
- Van Cleef, Frank Chapman, Jr., 36 Russell Ter., Pittsfield, Mass.
- VanCott, Stuart W., 93 E. Main St., Patchogue, N. Y.
- Vanderburgh, Mrs. Constance J., Box 330, Farmingville, N. Y.
- Vander Groef, John Ward, Pine Island, N. Y. 258
- Vanderwerp, Donald William, 425 Langley St., Muskegon, Mich.
- Vandivier, Robert Carroll, *Edu.*, National Education Headquarters, Washington, D. C. 1953
- vanDyck, Ida Lucy, *Dir. R.E.*, 105-09 65th Rd., Forest Hills 75, N. Y. 1953
- Van Dyke, Maynard O., 18354 Superior St., Northridge, Cal.
- [van Dyke, Tertius, *deceased*.
- Van Gorder, Robert George, 4 Academy St., Farmington, Me.
- Van Hook, Walter R., 83 Lafayette Ave., East Orange, N. J.
- Van Horn, Paul Beverly, Box 122, Carnation, Wash.
- Van Kirk, Perry Wayne, 218 Third Ave., N.W., Faribault, Minn.
- Van Kraenburgh, Eugene, 1201 S. Steele St., Denver, Colo.
- Van Leeuwen, Cornelius, 42 Walnut St., Rutherford, N. J.
- Van Lunen, Herman, *Sec.*, 287 Hanover St., Boston 13, Mass. 1930
- Van Meter, Herbert Ensign, R.D. 5, Horning Rd., Kent, Ohio.
- VanStrien, David Douglas, *Bus.*, 96 Tappan Landing Rd., Tarrytown, N. Y. 1954
- Van Tassel, Morgan William, *p.o.d.*, Box 132, McConnellsville, N. Y. 1919
- Van Vactor, Glenn E., 26 Forest Ave., Vermilion, S. D.
- Van Vactor, Lloyd Gordon, *A.B.C.F.M.* 1953
- [van Vliet, William John, *deceased*. 266
- Van Wagenen, Maxwell LeRoy, 504 Washington Ave., Grant, Neb.
- Van Zant, George R., 8623 N. Dixie Dr., Dayton 4, Ohio. 1905
- Varga, Paul Victor, Belchertown, Mass.
- Varner, Joseph Howard, Jr., St. Marks Hospital, Salt Lake City, Utah.
- Vazquez, Placido, Salinas, P. R.
- Vwazey, Guy Hartwell, Elon College, N. C.
- Veit, Ralph, 839 Linda Vista Way, Rio Vista, Cal. 1937
- †Velez-Carcia, Salvador, *Bus.*, Brooklyn, N. Y. 1946
- Venz, Emil C., 59 Cedar St., Gallipolis, Ohio. 1923
- Vernon, Percy L., New Gloucester, Me. 1913
- Vernon, Samuel James, 2116 Mesa Way, Santa Rosa, Cal. 1929
- Vernon, Thomas Sidney, 1719 Ninth St., Bay City, Mich.
- Vernon, Walter James, P.O. Box 65, Saticoy, Cal.
- Vestal, Max Brown, 509 E. Main St., Jonesboro Hts., Sanford, N. C.
- Vey, Walter, 36 N. Davis St., Orchard Park, N. Y. 1921
- Vickery, Miss Almeda Campbell, *Sec.*, 14 Beacon St., Boston 8, Mass. 10, 1931
- Viehe, Carl Armin, 3322 Ainslie St., Philadelphia 29, Pa.
- Vieth, Paul Herman, *Pf.*, 409 Prospect St., New Haven 11, Conn. 1922
- Vincent, Earl Allbee, 30 S. Water St., Vergennes, Vt.
- Vincent, George Clark, *P.em.*, 57 Union St., Upper Montclair, N. J. 1909
- Vincent, Harold Gaston, 850 19th Ave., S., Saint Petersburg, Fla. 1911
- Vincent, Laurence James, *p.o.d.*, Manchester, Conn. 1943
- Vining, Lester Richard, *S.W.*, 2012 Joffre St., Toledo 7, Ohio. 1943
- Vlastos, Gregory, *Pf.*, Princeton University, Princeton, N. J. 1929
- Vodola, G. Esther, Franconia, N. H.
- Voelkel, Elmer E., 515 W. Berry St., Fort Wayne 2, Ind.
- Voelkel, Robert Townsend, *Coll. p.*, College of Wooster, Wooster, Ohio. 258, 1957
- Voelkel, William Richard, *i.d.w.*, 4514 Franklin Blvd., Cleveland 13, Ohio. 1954
- Vogler, Theodore K., R.D. 1, Bath, Pa.
- †Vogt, Van Ogden, 900 Royal Palm Pl., Vero Beach, Fla. 1912
- Volkman, Max Friedrich Bernhard, 4145 43rd Ave., S., Minneapolis 6, Minn.
- von der Sump, Frederic H., Box 282, Lautana, Fla. 1914
- von Rohr, John Robert, *Pf.*, 961 The Alameda, Berkeley 7, Cal. 1941
- Voorhees, Frank, *P.em.*, Box 143, Miller Place, N. Y. 1896
- Vorba, Edward James, 602 Orange Center Rd., Orange, Conn. 8
- Vore, Duane Nathan, 145 Capital Ave., N.E., Battle Creek, Mich.
- Vornholt, Ezra Robert (*Ch. Veterans Admin.*), Odell, Ill.
- Vornholt, Robert H., Ladd, Ill.
- Vos, Peter, 277 N. Main St., Romeo, Mich.
- Voss, Carl Hermann, *Sec.*, 123 Circular St., Saratoga Springs, N. Y.
- Voss, Donald Henry, Box 171, Danville, Iowa.
- Voss H. Raymond, 574 Eloise Dr., Benton Harbor, Mich.
- Voss, Lawrence Edwin, 451 Briarwood St., Grand Rapids, Mich.
- Vuilleumier, Pierre DuPont, 26 Lathrop St., West Springfield, Mass.
- Vyverberg, Henry John, 107 Cypress St., Rochester, N. Y. 1904
- Wacker, John H., 1201 S. Eighth St., Lincoln 2, Neb.
- Waddell, Ralph Chetlain, 1601 Fruitvale Ave., Oakland 1, Cal.
- Wade, Kenneth E., 41 Elm St., Woodstock, Vt.
- Wadleigh, Allyn Knight, 116 Main St., Easthampton, Mass.
- Wadsworth, Leslie Russell, 1 Hanover St., Newburyport, Mass.
- Waechter, Jacob F., *transferred from Bapt.*, 402 W. Main St., Cairo, Ohio.
- Waery, James Edwyn, *Sec.*, 19 S. La Salle St., Chicago 3, Ill. 1939
- Waggoner, John Garland, 1 Willow Brook Rd., Storrs, Conn.
- Wagner, Clarence A., address unknown. 1925
- Wagner, Horace Tyson, 270 W. Sixth St., Claremont, Cal. 1894
- Wagner, J. Richard, 361 17th St., S.E., Cedar Rapids, Iowa.
- Wagner, John Peter, 3001 Queen City Ave., Cincinnati 38, Ohio.

- Wagner, Samuel Bruce, P.O. Box 123, Southfield, Mass.
- Wagner, William Oliver, Box 356, Walpole, N. H.
- Wagoner, Ira Blickenstaff, *P.em.*, R. 5, Box 366, Bremerton, Wash. 1908
- Wagoner, Walter Dray, *Dir.*, 163 Nassau St., Princeton, N. J. 1945
- Wahl, Kirby R., Monticello, Iowa.
- Waiata, Leopold Punuenui, 957 Punchbowl St., Honolulu, T. H. 258
- Waite, John, Jr., P.O. Box 86, Orland, Ind.
- Waite, Richard Alfred, 7801 Delmar St., Saint Louis 24, Mo. 1903
- Wakai, Masayoshi, *Edu.*, 56 Laimana St., Hilo, T. H. 1942
- Wakefield, Wilfred, Box 165, Somonauk, Ill. 1921
- Wakeland, Lewis Lee, R. 1, Box 240, Prairie View, Ill.
- Walbridge, John William, 48 Oviatt St., Hudson, Ohio.
- Wales, Franklin Earl, 411 W. Main St., Dundee, Ill.
- Walker, Abraham Lincoln, 200 S. 25th St., Talladega, Ala. 1897
- Walker, Albert Clarke, Box 175, Elk Point, S. D.
- Walker, Charles Caesar (*Ch. Veterans Adm.in.*), 1216 Chester St., Little Rock, Ark.
- Walker, Edward Alexander, Brookfield Center, Conn.
- Walker, George Roy, R. 1, Wadley, Ala.
- Walker, Henry H., *Bus.*, 5653 N. Kenmore Ave., Chicago 40, Ill. 1929
- Walker, Herbert, *P.em.*, % Ralph B. Seavey, Atlantic Ave., North Hampton, N. H. 1897
- Walker, J. Clement, 91 Cedar St., Branford, Conn.
- Walker, John Curry, 2365 Scottwood Ave., Toledo 10, Ohio.
- Walker, Olney K., *Bus.*, Box 32, Talatha, Rural Sta., Aiken, S. C. 1910
- Walker, Paul Robert, 6 Summer St., Nashua, N. H.
- Walker, Raymond Bridgham, 1126 S.W. Park Ave., Portland 5, Ore.
- Walker, Raymond Edward, *p.o.d.*, 5507 Miami Ave., Tampa 4, Fla. 1931
- Walker, Samuel L., 1306 Center Ave., Portsmouth, Va. 1957
- Walker, Thomas Manson, 526 N. Euclid Ave., Ontario, Cal.
- Walker, William G., 1126 19th Ave., S., Nashville, Tenn. 1943
- [Wall, Kleber Edwin, *deceased.* 267
- Wallace, Arthur Allan, 131 Grove St., Torrington, Conn.
- Wallace, Ayer Thomas, 1220 Spaight St., Madison 4, Wis. 1909
- Wallace, Carl Edison, P.O. Box 62, Southern Pines, N. C.
- Wallace, David, Lunenburg, Mass. 1894
- Wallace, Emery Lincoln, 619 Miller St., Ludlow, Mass.
- Wallace, John Elmo, 207 Washington St., Wellesley Hills 82, Mass. 9
- Wallace, Westwood, *Bus.*, 910 Brown St., Martinez, Cal. 1928
- Wallick, Charles C., *Bus.*, 3320 Euclid Heights Blvd., Cleveland 18, Ohio. 1941
- Wallin, Nathaniel Charles, *Ch.*, Veterans Admin. Hospital, Roseburg, Ore. 1926
- Walmsley, Thomas J., 3524 Jersey Ave., N., Minneapolis 27, Minn.
- Waln, Duane Victor, *A.B.C.F.M.* 1927
- Waln, Duane Victor, Jr., *Bus.*, 4905 Farber Ave., Covina, Cal. 1952
- Walsh, Frederick W., 313 Friend St., Clearwater, Fla. 1909
- Walter, James E., *Pr.*, Piedmont College, Demorest, Ga. 1933
- Walters, Guy T., 236 W. Pleasant St., Dunkirk, Ind.
- Walters, James Wright, R. 2, Box 137, Disputanta, Va.
- Walters, Lonis Verdette, 301 S. Main St., Sebastopol, Cal.
- Walters, William Thompson, 211 Ninth Ave., N., Saint Petersburg, Fla. 1901
- Walton, Alfred Grant, 451 E. 18th St., Brooklyn 26, N. Y. 6, 11
- Walton, Bertram A., 23 Failing Ave., Saint Johnsville, N. Y. 1922
- Walton, Elmer Rucl, *i.d.w.*, 3444 Chestnut St., Philadelphia 4, Pa. 1911
- Ward, Alfred Johnstone, 114 Oak St., Lake City, Minn.
- Ward, Andrew J., R. 5, Box 98, Sanford, N. C.
- Ward, Donald Clarence, 236 North St., North Weymouth 91, Mass.
- Ward, Joseph, Joliet, Ill. 1931
- Ward, Philip Hebard, 127 S. Liberty St., Elgin, Ill.
- Ward, Willard Raymond, R.D. 1, Stepney Depot, Conn.
- Warfield, Thomas Powell, Clinton Heights, Rensselaer, N. Y.
- Warford, Mrs. Lorena Jones, 211 G Street, Martinez, Cal. 1931
- Warford, Oswald R., 211 G Street, Martinez, Cal.
- Warheit, George J., 5522 Spruce Wood St., Cincinnati 24, Ohio.
- Waring, Edward Graham, Jr., *T.*, 610 E. Alton St., Appleton, Wis. 1946
- Warke, Thomas Keers, 226 E. Main St., Hudsonville, Mich.
- Warkentin, Jacob M., 215 E. Washington St., West Chicago, Ill.
- Warkentin, John D., 216 N. Lawn Ave., Bluffton, Ohio. 1926
- Warner, Eugene Lyman, 224 N. Second St., Barstow, Cal.
- Warner, Howard Elmore, *Bus.*, R. 2, South Whitley, Ind. 1929
- Warren, Brooks Arthur, *P.em.*, 69666 Parker St., Richmond, Mich. 1903
- Warren, Claude W., R. 1, Helena, Ala. 1919
- Warren, Harold C., address unknown. 1915
- Warren, Richard Harold, 24 Pleasant St., Brockton 10, Mass.
- Warren, Robert Lloyd, *T.*, 6476 Charlotte St., San Gabriel, Cal. 1942
- Waser, Raymond Albert, 393 E. Alvarado Ave., Pomona, Cal.
- Washburn, Gordon Henry, 397 High St., West Medford 56, Mass.
- Washburn, Owen Redington, 645 Forest St., Reno, Nev. 1893
- Washington, Arthur Guidry, 126 Moss St., Lake Charles, La.
- Washington, John Robert, 283 Brook St., Providence, R. I. 258
- Wass, Herbert Leroy, Cherryfield, Me. 1925
- Watanabe, Sozaburo, *P.em.*, 412 W. Fifth St., San Dimas, Cal. 1928
- Watanabe, Tamasaku, Box 53, Wailuku, Maui, T. H. 1915
- Waterhouse, Paul B., *P.em.*, 1671 Loma Vista St., Pasadena, Cal.
- Waterman, Jay N., Salem, Iowa.
- Waters, George Henry, Winter Park, Fla. 1914
- [Waters, Wayne Lee, *deceased.* 267
- Watkins, Charles A., Turner, Me.
- Watson, Albert Priestley, 93 Concord St., Nashua, N. H. 1900
- Watson, Alice Margaret, Halliday, N. D.
- Watson, George R., R.D., Box 387, Deatsville, Ala. 1952
- Watson, Harold, Grand Lodge, Mich.
- [Watson, John Albert, *deceased.* 267
- Watson, Josiah Sheldon, 1120 Second Ave., Joliet, Ill. 1918
- Watson, LaRue Clifford, R. 1, Box 201B, Romoland, Cal. 1916
- Watson, Robert Duncan, 657 Bluff St., Beloit, Wis. 258
- Watson, Robert James, 107 N. Taft St., Humboldt, Iowa.
- Watson, William Austin, *Ch. U. S. Army.* 1945

- Watson, William Thomas, *Bus.*, 121 North Ave., Battle Creek, Mich. 1937
- Watt, Richard B., address unknown. 1899
- Wattner, C. Albert, 108 Malden Rd., Syracuse 8, N. Y.
- Waugh, Richard Marvin, R.D. 3, Trinity, Ala.
- [Way, Charles Henry, *deceased.* 267
- Wayland, Vincent Brisbin, Lakeville, N. Y.
- Weage, Avery D., Box 197, Diller, Neb.
- Wearly, Robert Elmer, *P.em.*, Box 405, West Liberty, Ohio. 1910
- Weatherbee, Howard Pasho, *S.W.*, 410 Eastern Ave., Lynn, Mass. 1926
- Weaver, Dortha Ann, *i.d.w.*, 333 Golf Rd., Des Plaines, Ill. 1945
- Weaver, Galen Rowland, *Sec.*, 287 Fourth Ave., New York 10, N. Y. 6, 11, 1923
- Weaver, Henry Clay, *Bus.*, 1025 Moore's Mill Rd., N.W., Atlanta, Ga. 1948
- Weaver, Kenneth Howard, 298 S. Washington St., Hagerstown, Ind.
- Weaver, Stephen Vigeron, 35 Main St., Foxboro, Mass.
- Webber, George Williams, *Pf.*, 2050 Second Ave., New York 29, N. Y. 5, 1948
- Weber, George J., 19 A Street, Salt Lake City 2, Utah.
- Weber, Henry R., *p.o.d.*, Wall Lake, Iowa. 1923
- Weber, Jonathan, 501 S. Fourth St., Rocky Ford, Colo.
- Weber, Oliver, Lewiston, Mich.
- Webster, Gifford Milo, *Bus.*, 2977 Putnam Blvd., Walnut Creek, Cal. 1938
- Webster, John Peters, 12 S. Main St., West Hartford 7, Conn.
- Webster, Max Harris, *St.*, 19 Orchard Ter., Burlington, Vt. 20, 1929
- Wedell, Hans, *Bus.*, *Mosartstr 27, Dusseldorf, Germany.* 1944
- Weed, Earl D., Scottsbluff, Neb. 1917
- Weed, Norman Curtis, *Bus.*, 20 N. Front St., Richmond, Me. 1942
- Weeke, John Paul, 130 W. North Bend St., Cincinnati 16, Ohio. 1917
- Wehrenberg, Edward Ludwig, R. 2, Woodsdale, N. C. 1912
- [Wehrhan, Nelson W., *deceased.* 267
- Weigle, Daniel Elias, *Bus.*, 3001 Longshore Ave., Philadelphia 24, Pa. 1910
- Weigle, Luther Allan, *Dean em.*, 142 Cold Spring St., New Haven 11, Conn. 1903
- Weil, Arthur Chester, Jr., 24 Chapin Ave., Rocky Hill, Conn.
- Weinert, Lawrence John, 1240 Lanterman Lane, La Canada, Cal.
- Weinland, David E., 108 Maplewood Ter., Springfield 8, Mass.
- Weir, Forrest Cleburne, *i.d.w.*, 3330 W. Adams Blvd., Los Angeles 18, Cal. 1923
- Weir, Wendell Wentworth, 5100 The Toledo, Long Beach 3, Cal.
- Weiskel, Frank Milton, Box 45, Amherst, N. H.
- Weiskopf, P. H., State Hospital, Yankton, S. D. (—)
- Weiss, George Parker, 6 Church St., Wallingford, Vt.
- Weist, Carl Sireno, *P.em.*, Old Stage Coach Rd., Ridgefield, Conn. 1915
- Weist, Oliver Clyde, 1730 King Ave., Columbus 12, Ohio. 1912
- Welburn, William Drummond, 923 N. Indiana St., Weatherford, Okla.
- Welch, Albert Wayne, 18 Cushman Ave., East Providence 14, R. I.
- Welch, Carolyn Pemberton, *Pf.*, Southern Union College, Wadley, Ala. 1944
- Welch, Mack V., 609 Montgomery St., Reidsville, N. C.
- Welch, Maxwell Millard, *A.B.C.F.M.* 1943
- Welch, William Earl, *Ch.*, 1346 W. Woodcrest Ave., Fullerton, Cal. 1950
- Welch, William Harper, 4 Loomis St., Montpelier, Vt.
- Wellbaum, Dale Robert, 169 N. Second Ave., Canton, Ill.
- Welles, Ray L., 625 Overhill Dr., Redding, Cal.
- Welles, Simeon Bryant, Box 383, Fruita, Colo. 1906
- Wellman, Coe R., 79-11 Caldwell Ave., Elmhurst 73, N. Y.
- Wells, Arthur, 213-02 110th Ave., Queens Village 9, N. Y.
- Wells, Clarence Elmore, *P.em.*, Aquebogue, N. Y. 1909
- Wells, Herman Jay, *P.em.*, Scituate, Mass. 1890
- Welty, Ivan Robert, 56 Oak St., Boothbay Harbor, Me.
- Wen, David Tao-Yung, 2117 Acton St., Berkeley, Cal.
- Wendell, Mrs. Lois H., Stuart, Iowa.
- Wendell, Roland Morris, Stuart, Iowa.
- Wendland, L. V., *Edu.*, 7737 Otto St., Downey, Cal. 1952
- Wenger, Samuel Bernis, 214 Armstrong St., Leslie, Mich.
- Wenstrom, Donald Albert, P.O. Box 307, Grand Blanc 7, Mich.
- Wenz, Herbert Emil, Plainfield, Conn.
- Werner, Loyal Emerson, 219 N. Ninth St., Geneva, Neb.
- Wessling, George Alfred, Box 465, Yeagerstown, Pa.
- West, Charles Edward, Harrogate, Tenn. (—)
- West, Edward A., Star R., Oakland, Ore. (—)
- West, Richard Frederick, 7 Limestone Blvd., Chillicothe, Ohio.
- West, William Garrett, Seventh St. and Georgia Ave., Chattanooga, Tenn. 1937
- Westbrook, John Hardy, 40 DeForest St., Watertown, Conn.
- Westlake, Darrell John, 31 Grove Ave., Lockport, N. Y.
- Weston, Logan Ernest, U. S. Army. 1953
- Westwood, Arthur Webster, 930 Main St., Spearfish, S. D.
- Westwood, Frederick William, P.O. Box 561, Tonasket, Wash.
- Wettstein, Arnold A., *transferred from Ref.*, 5300 N. Philadelphia Dr., Dayton 5, Ohio.
- Wetzel, John Charles, R. 2, Watertown, N. Y.
- Wetzel, William Gayle, *p.o.d.*, 13 Wayne Ave., Claremont, N. H. 1951
- Whaley, Ennis M., 489 Warren St., Boston, Mass. 1943
- [Wheeler, Chester A., *deceased.*
- Wheeler, Wendell Carpenter, *Ch.*, 1045 Douglas Dr., Pomona, Cal. 1928
- Wheelock, Arthur S., 26 Idlewood Rd., White Plains, N. Y. 5, 11, 15
- Whetstone, George Michael, Jr., *T.*, 421 W. Cornell Ave., Avon Park, Fla. 1953
- Whipple, Leroy Byron, 19 Chase St., Danvers, Mass.
- Whiston, Lionel Abney, 252 South St., Wrentham, Mass.
- Whiston, Lionel Abney, Jr., *T.*, Eden Seminary, Webster Groves, Mo. 1942
- Whiston, William Burt, *Bus.*, 28 Smith Rd., Hingham, Mass. 1948
- Whitaker, Robert B., *P.em.*, 4908 Soquel Dr., Soquel, Cal. 1910
- Whitaker, Truman D., 217 E. Liberty St., Medina, Ohio.
- Whitchurch, Irl Goldwin, Sunningvale, Kingfield, Me. 1912
- Whitecomb, John Charles, 1452 Tamarack St., N.W., Grand Rapids 4, Mich.
- Whitecomb, William Albert, Culbertson, Mont. 1896
- White, Berry Franklin, 2318 Hugo St., Dallas 4, Tex.
- White, Charles G., address unknown. 1926
- White, Emmons E., *A.B.C.F.M.* 1917
- White, Harold Bancroft, *Edu.*, Defiance College, Defiance, Ohio. 1921
- White, Hugh Vernon, *Pf.*, 1798 Scenic Ave., Berkeley 9, Cal. 1910

- White, Joseph Ray, 1316 E. 63rd St., Seattle 5, Wash. 1941
- White, Kermit E., 4070 Jackdaw St., San Diego 3, Cal.
- White, Leon, 611 S. Martin St., Elizabeth City, N. C.
- White, Louis Edmond, 439 West St., Cloverdale, Cal.
- White, Malcolm Vernon, Kinsley, Kans.
- White, Maurice S., *P.cm.*, 3743 Military Rd., N.W., Washington 15, D. C. 1915
- White, Milton E., 1236 Eighth St., N.W., Cedar Rapids, Iowa. (—)
- White, Orville Harold, First Cong. Church, Milton, Mass.
- White, Sterling Saunders, 26 Newington Rd., Elmwood, Conn.
- Whitehead, Herbert Macy, 301 Cottage Rd., South Portland, Me.
- Whitehead, Marshall J., 103 Hall St., New Haven 13, Conn.
- Whitehead, Robert William, *Bus.*, % Lloyd Whitehead, Carlos, Ind. 1948
- Whitehouse, Norman, *p.o.d.*, 829 N.W. 13th St., Oklahoma City 6, Okla. 1943
- Whiteneck, John Samuel, Jr., P.O. Box 1525, Bakersfield, Cal.
- Whitlatch, Carlton Ardelle, 227 S. Main St., Scranton 4, Pa.
- Whitney, Walter Ferdinand, John M. Hunt Home, Nashua, N. H. 1909
- Whitsitt, Craig Gerald, 170 N. Whitney St., Hartford, Conn. 1913
- Whitsitt, William S., 2221 Seventh St., Moline, Ill. 1918
- Whitt, Booker T., P.O. Box 416, Abbeville, La.
- Whittaker, Frederick William, *Pr.*, Bangor Theological Seminary, Bangor, Me. 14, 1944
- Whitten, Robert Armster, 108 W. Clifford St., Winchester, Va.
- Whittier, George Ernest, 1 Elm St., Winthrop, Me.
- Whitwer, Amel William, 222 S. Brown St., Pierce, Neb.
- Whitwer, Clarence Elmore, Box 152, Hallam, Neb. 258
- Whyte, James Rae, T., Mount Hermon School, Mount Hermon, Mass. 1949
- Wichle, Richard John, 1512 25th St., Two Rivers, Wis.
- Wiekcs, Dean Rockwell, *Bus.*, Blumont, Va. 1912
- Wicks, Charles Hall, *Assn.*, 3010 De Soto Blvd., Coral Gables, Fla. 1914
- Wicks, Robert Russell, Colonial Hts., Exeter, N. H. 1908
- Wickstrom, Karl Einar, 12230 S.W. 68th Ct., Miami 56, Fla.
- Wickwire, Chester, *Lec.*, 8214 Bellona Ave., Towson 4, Md. 1941
- Widenhouse, Philip M., *Sec.*, 287 Fourth Ave., New York 10, N. Y. 5, 9, 1936
- Widman, Harry, *Sec.*, 3056 Prospect Ave., Cleveland 15, Ohio. 1952
- Widney, Kenneth Theodore, 707 Silva Ave., Santa Rosa, Cal.
- Widney, Vincent C., *Bus.*, 1628 108th St., N.E., Bellevue, Wash. 1926
- Wiegand, Dudley Wheeler, 308 Main St., West Newbury, Mass.
- Wiese, Oliver Fred, *Ch. U. S. Navy.* 1936
- Wiegfield, George Dewey, 451 Fourth St., Toledo 5, Ohio.
- Wiggins, William Dixon, 209 Maple St., Westville, Ill.
- Wightman, John Champness, 340 S. Ridge-wood Ave., Daytona Beach, Fla. 1904
- Wigley, David Edward, 36 Lithgow St., Waterville, Me.
- Wilbur, Raymond Bernard, 82 N. Main St., Brewer, Me.
- Wilcox, Clyde H., 102 Maple Blvd., Saint Johns, Mich.
- Wilcox, William Elmer, Parshall, N. D.
- Wild, Laura Hulda, *Pf. em.*, 537 Berkeley Ave., Claremont, Cal. 1901
- Wilder, Amos Niven, *Pf.*, 10 Bates St., Cambridge 40, Mass. 1926
- Wilder, Myron Edward, Newbury, Vt.
- Wilder, Raymond Edward, 5224½ Templeton St., Los Angeles 32, Cal. 1935
- [Willey, Irving Depew, *deceased.* 267
- Wiley, Edward C., 216 Second Ave., Johnstown, N. Y. 1889
- Wiley, John Corbin, 183 Hempstead St., New London, Conn.
- Wiley, Walter B., *A.B.C.F.M.* 1924
- Wilhelm, Carl H., P.O. Box 334, Lisle, Ill.
- Wilhelm, Elmer Theodore, 77 Maxwell Ave., Cheyenne, Wyo.
- Wilkins, Kenneth Lester, *Edu.*, % Sudan Interior Mission, Box 127, Addis Ababa, Ethiopia, East Africa. 1953
- Wilkinson, Loyal Morgan, 311 Second Ave., Sterling, Ill.
- Wilcox, Edward Whittemore, *St.*, 33 E. Forest Ave., Detroit 1, Mich. 1924
- Wiley, Mrs. Adara Pearl, 304 Fourth St., Sioux Rapids, Iowa.
- Wiley, Vern Ray, 304 Fourth St., Sioux Rapids, Iowa.
- Willhite, Edgar Leon, 71 Phillips St., Galesburg, Ill.
- Williams, Carlyle, *transferred from Bapt.*, 218 Camden St., Raleigh, N. C.
- Williams, Charles Logan, *P.cm.*, 15443 24th Ave., S., Seattle 88, Wash. 1912
- Williams, Daniel Day, *Pf.*, Union Theological Seminary, New York 27, N. Y. 1936
- Williams, Frederick, Bridgman, Mich.
- Williams, Garfield F., *transferred from Meth.*, Box 14, Harford, Pa.
- Williams, George H., *Dean*, 82 Bartlett Ave., Arlington 74, Mass. 14, 1940
- Williams, Gilbert Kalikoopuukalani, Lihue, Kauai, T. H.
- Williams, Harold Potter, *i.d.w.*, 182 Perkinswood St., S.E., Warren, Ohio. 1949
- [Williams, Henry Perry, *deceased.* 267
- Williams, Howard Y., 2949 Bayard St., Butte, Mont.
- Williams, James Frederick, 216 W. Second St., Gaylor, Mich. 258
- Williams, James Robert, 92 Coburn Ave., Worcester 4, Mass.
- Williams, Jean Joan, *Asst.*, 1550 N. Dearborn Pkwy., Chicago 10, Ill. 1956
- Williams, John M., 211 N. Main St., Pleasant Hill, Ohio. 1918
- Williams, John Paul, *Pf.*, 4 Stanton Ave., South Hadley, Mass. 1937
- Williams, Leland L., *Edu.*, R. 1, Box 1253, Poway, Cal. 1928
- [Williams, Lloyd A., *deceased.* 267
- Williams, Marion Jacob, R. 6, Lebanon, Ind. 258
- Williams, Marvin, 221 Chestnut St., Friend, Neb.
- Williams, Mrs. May Andrews, 2102 Fairbanks Ave., Winter Park, Fla. 1909
- [Williams, Milton, *deceased.* 267
- Williams, Owen Thomas, 648 Lawson Ave., Steubenville, Ohio.
- Williams, Palmer Day, *S.W.*, 125 Glendora Ave., Long Beach, Cal. 1943
- Williams, Rees T., 91 E. Fourth St., Oswego, N. Y.
- Williams, Stephen James, 615 W. 15th St., Emporia, Kans.
- [Williams, Theodore Charles, *deceased.* 267
- Williams, Thomas J., 59 Federal St., Salem, Mass.
- Williams, Walter Byron, 602 Washington St., Holliston, Mass. 1905
- Williams, William Clark, 117 Fourth St., S.E., Ortonville, Minn.
- Williams, William David, *Pf.*, Eastern Montana College of Education, Billings, Mont. 1951
- Williams, William Glynn, *P.cm.*, 74 Marlboro Ave., Wilkes-Barre, Pa. 1902
- Williams, William John, 2102 Fairbanks Ave., Winter Park, Fla. 1901

- Williams, William Lloyd, 32 Thomas St., Portland 4, Me.
- Williams, Willis K., Box 3513 Orlando, Fla. 1911
- Williamson, Robert Lee, 2316 Fontaine Ave., Charlottesville, Va. 1905
- Wilske, Herbert E., 325 16th St., Burlington, Colo.
- Wilson, Mrs. Amanda Robb, *P.em.*, 2718 Riverview Dr., Parkersburg, W. Va. 1922
- Wilson, Arthur Edward, R.D. 2, North Scituate, R. 1. 5, 14
- Wilson, David Logan, *P.em.*, 918 Washington St., Bath, Me. 1898
- Wilson, Delbert D., 1635 S. Wisconsin Ave., Racine, Wis.
- Wilson, Donald Moyer, 26368 Ypsilanti St., Flat Rock, Mich.
- Wilson, Eleanor, *A.B.C.F.M.* 1946
- Wilson, Frederick Colburn, 43 Hayden Row St., Hopkinton, Mass.
- Wilson, Hugh Van Rensselaer, *Pf.*, 2711 Avenue K, Brooklyn 10, N. Y. 1926
- Wilson, Robert Norris, *i.d.u.c.*, 215 Fourth Ave., New York 3, N. Y. 1937
- Wilson, Samuel Eugene, *Bus.*, 221 N. La Salle St., Chicago 1, Ill. 1928
- Wilson, Theodore Halbert, *Pf.*, 113 Oakdale Ave., Baltimore 28, Md. 1910
- Wilson, William, *deceased.*
- Wilson, William Bird, 1310 Elm St., Grinnell, Iowa. 1904
- Wilson, William Croft, 207 Williams St., Providence, R. I. 258
- Wiltberger, Louis Warner, 661 Haish Blvd., DeKalb, Ill. 1897
- Wilton, Wilfrid Mallet, *p.o.d.*, 470 Court St., Reno, Nev. 1926
- Wimer, William Engels, *Sec.*, 109 Gillin Rd., Ambler, Pa. 1945
- Winch, Mabel T., *P.em.*, 11 Patterson St., Barre, Vt. 1914
- Winchell, Wallace, *p.o.d.*, 420 Lowell St., Methuen, Mass. 1943
- Windemiller, Duane A., *transferred from Ch. of God*, 30 North Ave., North Abington, Mass.
- Windisch, Elmer John, 239 S. Maple Ave., Escondido, Cal.
- Winegarner, Robert Smith, 620 22nd St., Moline, Ill.
- Winger, John William, 131 Unadilla St., Pinckney, Mich.
- Wingfield, Mrs. Marie Gregson, 246 S. Watkins St., Memphis 4, Tenn. 1929
- Wingfield, Marshall, 233 S. Watkins St., Memphis 4, Tenn.
- Winham, Alfred Rathborn, 51 Sparhawk St., Amesbury, Mass.
- Winn, Ralph Harold, 475 Weidel Rd., Webster, N. Y.
- Winsor, Gordon H., 6445 Sinclair Ave., Berwyn, Ill.
- Winston, Alexander Porter, 302 Temple St., New Haven 11, Conn.
- Winter, Franklin I., 6208 Wagner Lane, Fairway Hills, Washington 16, D. C. 1915
- Winter, Henry Vernon, *deceased.* 267
- Winter, Lewis Solomon, 15 Center St., Little Ferry, N. J.
- Winters, George, *Bus.*, 1206 W. Main St., Lake Geneva, Wis. 1919
- Wirt, Lincoln Brown, 517 E. Calhoun St., Springfield 2, Mo.
- Wirt, Loyal Lincoln, 592 Mayflower Rd., Claremont, Cal. 1891
- Wirt, Williston, 4346 Likini St., Honolulu, T. H.
- Wise, Erwin Castner, 33 Westview Ave., Philadelphia, Pa. 1926
- Wise, Francis Herbert, *Bus.*, 1448 W. 84th St., Los Angeles 47, Cal. 1944
- Wise, George Chester, *p.o.d.*, R. 2, Victor, Iowa. 1944
- Wisegarver, Harald J., 10 Rockland St., Taunton, Mass.
- Wiseman, William Emil, 103 W. Greenway St., N., Greensboro, N. C.
- Witham, Lewis Winfield, North Bridgton, Me. 1927
- Witherspoon, Glenn John, *Ch. U. S. Air Force.* 1930
- Witt, Clayton H., 138 Williams Ave., Bellevue, Ohio. 1947
- Witt, Walter William, 1200 Foothill Blvd., La Canada, Cal.
- Wittler, Melvin A., *A.B.C.F.M.* 1952
- Wittlig, Emil Dyer, *Ed.*, 408 Second St., Marietta, Ohio. 1923
- Witzke, Edwin Eric, *Caira, Postal 39, Panambi, Vera Cruz Alia, Rio Grande do Sul, Brazil, S. A.* 1953
- Woerner, August John, *Dir. R.E.*, 165 State St., Portland, Me. 1956
- Wolcott, Edgar Cornelius, *Bus.*, 218 Reavis Pl., Webster Groves, Mo. 1906
- Wolf, Charles F., 1017 Washtenaw St., Ypsilanti, Mich. 1924
- Wolfe, Mrs. Alida Bloodgood, Plymouth, Conn. 1948
- Wolfe, Edith Helen, Bay State Rd., Rehoboth, Mass.
- Wolfe, Elmo Donald, *Bus.*, *Argenta, B. C., Canada.* 1938
- Wolfe, Rolland Emerson, *Pf.*, Western Reserve University, Cleveland 6, Ohio. 1929
- Wolfe, William Raymond, Plymouth, Conn.
- Wolfenberge, Virgil Louis, *S.W.*, R. 1, Box 37, Woodburn, Ore. 1951
- Wolff, Richard Arthur, 97 Broad St., Lynn, Mass.
- Wolffgarth, Arthur Erwin, 7529 Oakwood St., Ralston, Neb.
- Woller, William Carl, *deceased.* 267
- Wolsted, Clarence Edman, 3521 Portland Ave., Minneapolis 7, Minn. 1921
- Womer, Parley Paul, *deceased.* 267
- Wong, Ivan Yausun, *T.*, 1018 1/4 W. 22nd St., Los Angeles 7, Cal. 1935
- Wong, Richard Wai, 1524 Emma St., Honolulu 13, T. H.
- Wood, Bruce K., 239 Lake Dr., Berkeley, Cal. 1940
- Wood, Clarence A., *Pf.*, 6 Coolidge Rd., North Wilmington, Mass. 1936
- Wood, Ella Loleta, *A.B.C.F.M.* 1946
- Wood, George Ernest, *Bus.*, 905 Corning St., Red Oak, Iowa. 1909
- Wood, James N., 99 Claremont Ave., New York 27, N. Y. 258, 1957
- Wood, Lester, Leo, 2580 Overlook Drive, Cleveland Heights 6, Ohio.
- Wood, Mrs. Lydia Whipple, P.O. Box 121, Templeton, Mass.
- Wood, Robert Watson, 16 Chestnut St., Spring Valley, N. Y.
- Wood, Robert Winfield, *A.B.C.F.M.* 1945
- Wood, William Leonard, Box 55, Long Eddy, N. Y.
- Wood, William Sanford, 3513 Earline Ave., Columbus, Ga.
- Woodard, William P., *A.B.C.F.M.* 1921
- Woodbridge, Charles J., *Edu.*, 1263 E. Calaveras St., Altadena, Cal. 1927
- Woodbury, Harold Whitcomb, 1248 Buchanan St., Topeka, Kans.
- Woodcock, Albert Charles, *P.em.*, Tripoli, Iowa. 1903
- Woodie, Norris Browning, *Pr.*, Box 1790, College Sta., Berea, Ky. 1953
- Woodman, Berwyn Howard, *A.B.C.F.M.* 1948
- Woodruff, Herbert Raymond, R. 3, Box 105, Milton-Freewater, Ore.
- Woodruff, Robert Thomson, Jr., 12901 N. E. 13th Ave., North Miami, Fla.
- Woodruff, Ronald T., 76 Bell St., Chagrin Falls, Ohio.
- Woodruff, Watson, *P.em.*, Nod Rd., Avon, Conn. 1907
- Woodward, Ralph Lee, *Pr.*, Central College, 501 N. Linn St., Fayette, Mo. 1932
- Woodward, Truman Hollis, 829 Main St., East Hartford 8, Conn.
- Woody, Orville, Sulphur Springs, Ind.
- Woolworth, William Sage, Jr., *A.B.C.F.M.* 1918
- Woon, Norman G., 212 N. Hudson Ave., Lowell, Mich. 1917

- Wordsworth, Watson, South Dennis, Mass.
 Workentine, Frank, Eagle Butte, S. D.
 Workman, Marquis James, 114 Pleasant St., East Bridgewater, Mass.
 Worley, Milbern Odeal, R. 3, Brantley, Ala.
 Worley, Ralph Daniel, R. 1, Headland, Ala.
 Wornom, Herman Eskridge, *Sec.*, 545 W. 111th St., New York, 25, N. Y. 1940
 Worster, Harold Oliver, General Delivery, Foxboro, Mass. 1942
 Worster, Mrs. Lucille Minton, *p. at l.* 1835 Beacon St., Brookline 46, Mass. 1931
 Worster, Raymond George, 1835 Beacon St., Brookline 46, Mass.
 Worth, Howard Alexander, 14366 Rutherford Ave., Detroit 7, Mich.
 Worthington, William, 115 N. 24th Ave., Yakima, Wash. 1904
 Worthley, Harold Field, 109 Oliver St., Malden 48, Mass.
 Worthley, Herbert Morrison, 9 Primrose St., Roslindale 31, Mass.
 Woth, Frederick, 1307 W. Sixth St., Corona, Cal. (—)
 Wright, Andy, 1022½ Raulut St., Burlington, N. C.
 Wright, Asa Orlando, 1300 Hinkle Dr., West Monroe, La.
 Wright, Byron Bentley, Box 621, Pelican Rapids, Minn.
 Wright, C. Floyd, Douglas, Mich.
 Wright, Edwin Fortson, 508 58th St., Claremont, Cal. 1906
 Wright, Frank James, 312 Front St., Marietta, Ohio.
 Wright, Harold Hannon, 626 S. College Ave., Fort Collins, Colo.
 Wright, Harold J., Plainville, N. Y.
 Wright, Henry Eden, address unknown. 1947
 Wright, James Altonyer, 2030 Main St., Hartford 5, Conn.
 Wright, John Wesley, Merrimack, N. H.
 Wright, Leavitt Olds, *Pf.*, 2262 Birch Lane, Eugene, Ore. 1917
 Wright, Leon Edward, *Bus.*, Industrial Bank, Washington, D. C. 1945
 Wright, LeRoy Evert, 131 E. Adams St., Detroit, Mich. 1944
 Wright, Maryott Webb, 567 Hanover St., Fall River, Mass.
 Wright, Samuel Anthony, 1348 Tourmaline Ave., Mentone, Cal. 1917
 Wright, Silas E., 3815 Fifth Ave., Des Moines, Iowa.
 Wright, Thomas Fred, R. 1, Norlina, N. C.
 Wuellner, Mrs. Flora May Slosson, 2720 S. Tripp Ave., Chicago 23, Ill.
 Wulfekuehler, Edward George, 9003 N. Swan Dr., Brentwood Mo. 1953
 Wyatt, Kenneth Blanchard, 14H Ridge Rd., Greenbelt, Md. 1945
 Wycoff, William Alfred, 260 Columbia Ave., Cliffside Park, N. J.
 Wygant, Willis Edward, Jr., *Ch.*, 555 Encina St., Menlo Park, Cal. 1955
 Wyland, Benjamin Franklin, S.W., 3028 Ninth Ave., N., Saint Petersburg, Fla. 1908
 Wyman, Henry Gregory, 6183 Barton Rd., North Olmsted, Ohio.
 Wyman, Walter Edward, 124 Highland St., West Newton, Mass.
 Yabroff, William Wollin, P.O. Box 37, Los Gatos, Cal. 1954
 Yaker, Henri Marc, *Pf.*, Hobart College, Geneva, N. Y. 1953
 Yamada, Masao, *Dir. R.E.*, 2220 University Ave., Honolulu, T. H. 1933
 Yamane, Susumu, Box 536, Koloa, Kauai, T. H.
 Yarrow, Ernest Albert, Jr., 9260 California Ave., Seattle 16, Wash.
 Yates, Herbert Seawell, *Assn.*, 115 E. 106th St., New York 29, N. Y. 258, 1957
 Yeager, Ivor Franklin, *Pf.*, Missouri Valley College, Marshall, Mo. 1951
 Yeagle, Lloyd Ritter, 3 Maple Rd., Oxford, Mass.
 Yee, James Brewster, 1407 N. Second St., Phoenix, Ariz.
 Yeches, John Lawrence, 501 96th St., Miami Beach 54, Fla.
 Yettru, Carl H., Box 196, Bridgewater, N. Y.
 Yinger, Homer Vincent, 2095 Market St., Akron 13, Ohio.
 Yinger, Paul Wesley, 160 Cooper Ave., Upper Montclair, N. J.
 Yoak, Robert Newman Dyer, Mitchellville, Iowa.
 [Yoakum, Guy Delay, *deceased.* 267
 Yoder, Harry Walter, *p.o.d.*, 8930 Northland Dr., Rockford, Mich. 1946
 Yoh, Robert Carl, Perkinsville, Vt.
 Yohannan, Silemon, 475 Chillicothe Rd., Chesterland, Ohio. 1923
 Yolton, Daniel James, 254 E. Patterson St., Lansford, Pa.
 Yordon, Henry Karl, Southbury, Conn.
 York, Forrest Weaver, 403 Third Ave., Eau Claire, Wis.
 York, Mrs. Gladys E. Doughty, R.D. 2, Cumberland Center, Me.
 York, Stanley, 116 S. State St., Berlin, Wis.
 Young, Albert Henry, R. 1, South Charleston, Ohio.
 Young, Alfred Everett, Box 276, Schroon Lake, N. Y.
 Young, Andrew, Andover, Me.
 Young, Andrew J., 111-35 200th St., Saint Albans, N. Y. 1955
 Young, E. Vernon, *North Halley, Quebec, Canada.* 1914
 Young, Ezra Porter, *Sec.*, 238 N. 17th St., Camp Hill, Pa. 1934
 Young, Frederic Harold, *Ed.*, 77 Edgemont Rd., Upper Montclair, N. J. 1932
 Young, Glenn W., *transferred from Ref.*, 170 Cooper Ave., Upper Montclair, N. J.
 Young, Harold E., R.D., Box 32, Saco St., Westbrook, Me. 1903
 Young, John G., *A.B.C.F.M.* 1937
 Young, Lewis Charles, R. 2, Troy, Ohio. 258
 Young, Lonnie E., R. 2, Box 78, Raleigh, N. C.
 Young, Lowell Allison, 836 The Alameda, Berkeley 7, Cal. 1918
 Young, Parker Nilo, Scotland, Conn.
 Young, Peter, Sommers, Conn.
 Young, Robert Lewis, Cornwall, Conn.
 Young, Samuel, 380 Country Way, Scituate Center, Mass.
 Young, Thomas, Clairborne St., Richmond, Va. (—)
 Young, William Harvey, 67 E. North St., Galesburg, Ill. 1918
 Youngman, William H., 716 Howard St., Santa Rosa, Cal. 1915
 Youtz, Ernest Eugene, *P.em.*, 822 Ocean Ave., Brooklyn 26, N. Y. 1912
 Yphantis, K. Paul, *Loc.*, 45 Ledgelawn Ave., Lexington 73, Mass. 1926
 Yuells, Elbert John, 1306 N. Pine St., Rochester, Mich.
 Yuen, To Pui, *P.em.*, 2578A Pacific Heights Rd., Honolulu, Oahu, T. H. 1918
 Yungclas, Donald Roger, 1406 Eighth Ave., Belle Plaine, Iowa.
 [Zabel, William LeRoy, *deceased.*
 Zachman, Richard Henry, 315 N. LaGrange Rd., LaGrange, Ill. 1906
 Zaffiro, Felix H., *transferred from Meth.*, 912 N. 125th St., Seattle 33, Wash.
 Zahl, Ferdinand Chris, 4346 Harmon Rd., El Sobrante, Cal. 1923
 Zang, Jacob, 4070 Jackdaw St., San Diego, Cal. (—)
 Zdvoracek, Lawrence Worel, 45-160 Kokokahi Pl., Kaneohe, T. H.
 Zeckhausen, Paul Wesley, 60 Pond St., Milford, Conn. 258

Zellars, Edwin G., <i>P.em.</i> , S. Montowese St., Branford, Conn. 1899	Zimmerman, Joseph Alfree, <i>Bus.</i> , 3560 W. 210th St., Cleveland 26, Ohio. 1919
Zezzo, Joseph, 23 Vine St., Hartford, Conn.	Zimmerman, Theron Arlo, <i>p. at. l.</i> , 720 14th Ave., N., Seattle 2, Wash.
Ziegenhalz, Walter E., <i>Ch. U. S. Navy.</i> 1954	Zoppel, Richard Radcliffe, 455 Warwick Ave., San Leandro, Cal.
Zieke, Paul William, 6234 Victoria Ave., Saint Louis 10, Mo. 1927	Zorn, Henry G., 5011 N.E. 15th Ave., Port- land 11, Ore. 1914
Zimmerman, Herbert S., 1620 S. 23rd St., Tacoma 5, Wash.	Zuern, Elden D. J., McLaughlin, S. D.
[Zimmerman, J. Fred, Sr., <i>deceased.</i>	

LOCAL MINISTERS (with limited ordination)

Askew, Reuben S., Jr., Box 731, Elon College, N. C.	Melton, Albert C., <i>P.em.</i> , 630 S. Seventh St., Las Vegas, Nev.
Brady, Gale, R. 2, Clayton, N. C.	Merrill, L. Taylor, 1426 Chapin St., Beloit, Wis.
Brown, Avery, R. 1, Bennett, N. C.	Meyer, Lawrence J., R.D. 1, Randolph, Wis.
Burgess, Lunnie W., Box 233, Ramseur, N. C.	Moore, Kenneth E., 903 Amick Rd., South Norwalk, Va.
Couch, Franklin L., 22 Central Ave., Dalton, Mass.	Nash, Durant D., Box 791, Hopewell, Va.
Currier, E. Benjamin, 3 Willow St., Saco, Me.	Nichols, Mrs. Josephine Z., 100 S. Courtland Ave., Parkridge, Ill.
Daniel, W. B., Eclipse, Va.	Powell, Odell J., 6112 Granby St., Norfolk, Va.
DeMeza, David A., Deansboro, N. Y.	Sherwood, Harvey H., Gays Mills, Wis.
Dixon, Carl J., R. 3, Benson, N. C.	Snead, Stanley S., Windsor, Va.
Emery, Waldo M., Alfred, Me.	Stanley, J. Lester, R. 1, Elon College, N. C.
Fogleman, Martin Lester, R. 2, Liberty, N. C.	Taylor, Morris E., 4606 Shore Dr., Norfolk 3, Va.
Garrett, Glenn, R. 3, Burlington, N. C.	Unruh, Noah D., Ford, Kans.
Haupt, Walter H., Sunset and Wayne Sts., Coving- ton, Ky.	Walker, Clifton, 2411 Chapel Hill Rd., Durham, N. C.
Hull, A. D., Woodston, Kans.	Wallace, Joseph J., Cynthiana, Ind.
Jensen, George O., 211 S. Pleasant St., Prescott, Ariz.	Walters, James W., R. 2, Box 137, Disputanta, Va.
Kohinke, Theodore, Preble, N. Y.	Watson, Ralph Arnold, Newmarket, Ind.
Kruse, Clifton B., Carbondale, Kans.	Wiley, James E., 106 Smith St., Carmi, Ill.
Labounty, Walter North, East Barnet, Vt.	Wood, Frederick Amsden, Box 782, Port Leyden, N. Y.
Lines, Bradley T., Milton, N. H.	
Littiken, John P., R. 1, Box 85, McLeansville, N. C.	
Lynn, Fred, R. 3, Edgerton, Wis.	
McCoy, Mrs. Stella, 817 N. Broadway, Wichita, Kans.	

LAST MINUTE REVISIONS

In the weeks required to compile copy, changes are reported and errors come to light. They are listed here with the suggestion that holders of the Year Book correct their copy, at least as to items likely to concern them.

California, Northern: Pastors Called: N. A. Head to Antioch; L. H. Riley (Asso.) to Palo Alto. **Pastors Removed:** C. W. Albright, Jr. from Fairfax; E. L. Harding from Guerneville; N. A. Head from Soquel; R. H. Klein from Biola; C. J. Morgan from Port Chicago; L. H. Riley (Min. Edu.) from Pioneer Ch., Sacramento; H. A. Schwarz from San Lorenzo; G. G. Wantland from Loleta; K. E. White from Del Rey Oaks.

Connecticut: Pastors Called: A. F. Mather to Lordship Com. Ch., Stratford; R. C. Phipps to Goshen; A. K. Phillippi to 1st Ch., East Haven. **Pastors Removed:** H. C. Champe from Shelton; C. H. Noble from Wilson; M. E. Washburn (Asst.) from Simsbury.

Florida: Pastors Removed: P. V. Dawe from Plantation; A. J. Snow from Ft. Lauderdale.

Hawaii: Pastor Removed: J. H. Hargett from Crossroads Ch., Honolulu.

Indiana: Pastors Called: E. Browne to Sparta Ch., Kimmell; L. Houk to Brown's Wonder Ch., Lebanon; A. H. Kolsti, Jr. to 1st Ch., Indianapolis; D. A. Scanlin to Goshen. **Pastors Removed:** H. M. Burt from Greentown; A. F. Byrne from Anderson; F. R. Conkling from North Manchester; H. M. Curdy from Blue Ball Ch., Logansport; A. R. Edyean from 1st Ch., Indianapolis; R. L. Hall from 1st Ch., Michigan City; C. H. Innis from Pleasant Hill Ch., Wingate; R. T. McIntosh from Tippecanoe; C. E. Nielson from Burrows; R. Potter from Kitchel; H. H. Russell from 1st Ch. & Big Springs Ch., Merom; H. J. Studebaker from Plum Tree Ch., Warren; L. F. Thompson from Six Mile Ch., Bluffton; D. L. Wyatt from Brown's Wonder Ch., Lebanon.

Intermountain Convention: Pastor Removed: H. S. Zimmerman from American Falls & Rockland, Ida.

Iowa: Pastors Called: R. E. Cleveland to Anamosa; J. E. Fritzmeier to Hampton; K. K. Holt to Sibley; P. W. Pennington to Creston; T. A. Thompson to Baxter; R. M. Wendell & Mrs. L. H. Wendell to Stuart & Fairview Ch., Stuart. **Pastors Removed:** P. Becker from Stuart; R. J. Beebe from Sibley; H. E. Boughy from Baxter; K. R. Cook from Cedar Falls; J. A. Frieboes from Minden; A. A. Meinhardt from Summit Ch., Dubuque; R. M. Wendell & Mrs. L. H. Wendell from Southwestern Parish.

Kansas: Pastor Removed: D. E. Turner from Lawrence

Maine: Pastors Called: C. J. Axline to Caratunk & The Forks; R. N. Coan to Machiasport; J. A. Haines to Dover-Foxcroft; B. T. Hammond to Milbridge; T. D. Heming to Presumpscot Union Parish; J. R. Johnston to Mexico; H. E. Reed to Ellsworth Falls; R. A. Sargent to South Berwick; R. W. Smith to Gray; J. H. Westerhoff, III to Presque Isle. **Pastors Removed:** C. C. Busby from Warren; R. N. Coan from Milbridge; J. D'Alfonso from Gray; R. G. Davis from Houlton; D. Harwood from Lewiston; T. D. Heming from Machiasport; T. G. Hommes from Fryeburg & Sweden; H. R. Houghton, Jr. from Oxford Co. United Parish; J. R. Johnston from Ellsworth Falls; H. L. Pierce from Wright Mem. Ch., Portland; R. W. Smith from Pownal.

Massachusetts: Pastors Called: C. C. Busby to Essex; N. B. Cawley to North Carver; M. G. Chandler to Ashby; E. E. Crawford to Lincoln Ch., Brockton; W. C. Fleming to Georgetown; J. G. Gaskill to Lee; E. O. Greigis to Westhampton; K. S. Jordan to 2nd Ch., West Medway; H. G. Leland to Quincy Ch., Wollaston; D. J. Maccallum to 1st Ch., Greenfield; P. H. Mitchell to Charlton; R. H. Rogers to Manomet Ch., Plymouth; R. E. Sisson to Hingham; E. G. Spradling (Asso.) to 1st Ch., Cambridge; G. C. Thompson to Orthodox Ch., Mansfield. **Pastors Removed:** N. B. Cawley from Hamilton; L. G. Clough (Asso.) from 1st Ch., Cambridge; J. G. Gaskill from Hanover; J. D. Johnston from Orthodox Ch., Deerfield; K. S. Jordan from Orleans; H. G. Leland from 1st Ch., Waltham; D. J. Maccallum from Bellevue Ch., Newburyport; E. Simon from Warren; R. E. Sisson from Edwards Ch., Framingham; E. G. Spradling (Asso.) from 2nd Ch., Attleboro; G. C. Thompson from Prospect Ch., Cambridge.

Michigan: Pastors Called: R. H. Askew to Rockwood; H. E. Brooks to Cooks & Fayette & Garden & Isabella & Rapid River; D. O. Jackson to Rockford; E. W. Lewis to St. Joseph; F. E. Luchs to Ann Arbor; K. J. Mitchell to Fruitport; J. M. Reese to Maple Rapids; P. E. Rusten, Jr. to Chelsea; T. Toy to Morenci; H. R. Voss to Benton Harbor. **Pastors Removed:** H. E. Brooks from Arnada; P. F. Day (R. E.) from Park Ch., Grand Rapids; F. E. Hyde from Cadillac; D. O. Jackson from Baldwin; A. W. Kauffman from South Ch., Jackson; F. W. Knecht from Rockwood; K. J. Mitchell from Ironton; L. A. Parr from Ann Arbor; J. M. Reese from Merrill; P. E. Rusten, Jr. (Min. Chr. Edu.) from Pilgrim Ch., Lansing; T. Toy from Chelsea; H. R. Voss from Watervliet; L. E. Voss from Fruitport.

Middle Atlantic: Pastors Removed: C. L. Copenhaver from Glen Ridge, N. J.; D. F. Fagerburg, Jr. from Woodbridge, N. J.

Minnesota: Pastors Called: C. Argetsinger to Mantorville; J. K. Fisher to Princeton; G. C. Goodfellow to Baudette & Williams; G. I. Heriot to Ada & Fertile. **Pastors Removed:** H. T. Andrews from Ada & Fertile; C. G. Beale from Austin; L. Eitzen from New Ulm; J. E. Fritzmeier (Min. Fel.) from Mayflower Ch., Minneapolis; A. W. Guild from Minnewashta & Watertown; M. J. Takayanagi (Min. Youth) from Mayflower Ch., Minneapolis; L. E. Tribble (Min. Youth) from St. Anthony Pk. Ch., St. Paul.

Missouri: Pastor Called: P. W. Ziecke to Memorial Ch., St. Louis. **Pastor Removed:** J. J. R. Held from Memorial Ch., St. Louis.

Montana: Pastors Removed: A. C. Delabarre from Ebenezer Ch., Sidney; A. R. H. Miller from Ekalaka; D. A. Scanlin from Red Lodge.

Nebraska: Pastors Removed: D. Kaupu from Brunswick; F. E. Wales from Columbus; L. E. Werner from Geneva.

New Hampshire: Pastor Called: W. E. Mack to Raymond. **Pastors Removed:** W. C. Fleming from Gilmanton Corner & Gilmanton Iron Works; E. E. Mather, Jr. from Enfield.

North Dakota: Pastor Removed: H. E. Wenz from Carson & Ebenezer Ch. & Hoffnungsfeld Ch., Elgin.

Ohio: Pastors Called: R. C. Smith to Westville; D. A. Taylor to Lexington; R. S. Utterback to Pilgrim Ch., Toledo; C. H. Witt to Bellevue. **Pastors Removed:** R. W. Bermudes (Asso.) from Lorain; J. K. Bigham from Park Ch., Toledo; A. G. Cohen from Brighton; A. A. Dandar from West Milton; M. A. Follansbee, Jr. from Wauseon; C. W. Gilbert (Asso.) from 1st Ch., Akron; E. C. Hochwald from East Cleveland Ch., Cleveland; C. W. Jennings from Ridgewood Hts. Ch., Dayton; W. H. Johnson from East Oberlin; R. Lynch from Lost Creek; C. S. Nichols from South Ch., Columbus; A. K. Phillippi from Mt. Vernon; C. J. Schauffuss from York St. Ch., Newport, Ky.; D. R. Scott from Florence; G. E. Tynesom from Andover; O. C. Weist from Pilgrim Ch., Toledo; C. E. West from Mt. Zion Ch., New Richmond & Pt. Isab'

Oregon: Pastor Called: L. G. Knight to Astoria.

Rhode Island: Pastor Removed: A. W. Garner from United Ch., East Providence.

South Dakota: **Pastors Called:** E. E. Erickson to Ardmore & Edgemont; D. H. Scheuer to Custer.
Pastors Removed: J. K. Fisher from Canova & Winfred; R. S. Leonard from Ardmore & Edgemont.
Southern Convention: **Pastor Removed:** J. E. Neese from Bay View Ch., Norfolk, Va.
Vermont: **Pastor Called:** D. L. Osborn to East Barre. **Pastors Removed:** R. K. Greene from
 Eden & Lowell; H. E. Reed from West Newbury; C. D. Skillin from Hardwick.
Washington: **Pastors Called:** P. F. Adams to Otis Orchards; G. T. Allen to Eltopia & Mesa; H. A.
 Schwarz to Westview Ch., Spokane; D. E. Turner to University Ch., Seattle. **Pastor Removed:**
 T. A. Zimmerman from Eltopia & Mesa.
Wisconsin: **Pastors Called:** P. F. Day to Mukwonago; W. M. Glick to Babcock & Nekoosa; D. Rails-
 back to New Richmond; A. J. Snow to 2nd Ch., Beloit; P. T. Steffensen to Bloomer. **Pastors Re-**
moved: W. M. Glick from Rochester; I. R. Smith from Sturgeon Bay.

**PUBLICATIONS OF THE GENERAL COUNCIL
OF THE CONGREGATIONAL CHRISTIAN CHURCHES**

287 Fourth Avenue, New York 10, N. Y.

"The purpose of the General Council is to foster and express the substantial unity of the Congregational Christian Churches in faith, purpose, polity, and work; to consult upon and devise measures and maintain agencies for the promotion of the common interests of the kingdom of God; . . . to do and to promote the work of these churches in their national, international, and interdenominational relations.

<i>Manual of the Congregational Christian Churches — revised 1950.</i> (To be secured from Pilgrim Press.)	\$2.00
<i>Year Book of the Congregational Christian Churches</i> — containing statistics for the current year; mailed free to every Congregational Christian minister, and to church clerks upon request; extra copies	\$1.50
<i>The Per Capita</i> — the plan for financial support of the General Council, our Conferences, and Associations	Free
<i>By-Laws for a Church</i> — booklet with suggested forms	5 cents
<i>The Deacon</i> — leaflet of duties	Free
<i>The History of American Congregationalism</i> by Atkins and Fagley. (To be secured from Pilgrim Press.)	\$2.00
<i>The Congregational Christian Churches, Part I</i> , by Frederick Fagley (concise history). Order from Pilgrim Press. Student's edition.	45 cents
<i>The Congregational Christian Churches, Part II</i> , by Armstrong Hunter (work at home and abroad). Student's edition.	45 cents
<i>An Adventure in Liberty</i> — a short history of the Congregational Christian Churches. (To be secured from Pilgrim Press.)	25 cents
<i>The Constitution of the General Council</i>	5 cents
<i>Minutes of the 1958 General Council Meeting</i>	\$1.50
<i>Basis of Union</i>	Free
<i>Church Covenant</i> (\$1.00 per 25)	5 cents
<i>A Study by the Committee on Free Church Polity</i>	50 cents
<i>Letter on Above</i>	15 cents
<i>What is a Congregationalist?</i> (2 cents per copy, 25 or more)	5 cents
<i>Understanding Ourselves</i> — a chart showing general functions and relationships of the principal groups within the Congregational Christian fellowship	Free

DEPARTMENT OF THE MINISTRY

<i>The Ministry of the Congregational Christian Churches</i> — handbook of standards, services and procedures for the ordained ministry	50 cents
<i>The Church and the Ministry of Christian Education</i> — a manual on standards and relationships for the church with a staff member in Christian education	25 cents
<i>The One-Minister Church and Christian Education</i> — a manual on standards and relationships for the church without a staff member in Christian education	25 cents
<i>Securing a New Minister</i> — how a Congregational Christian Church should proceed	Free
<i>Are You Forgetting Someone?</i> — a guide for churches to maintain fellowship with Armed Forces personnel	Free
<i>Our Military Chaplains</i> — a guide to understanding our ministry to the Armed Forces	Free
<i>Choices for Our Youth and Military Service</i> — a guide for young people of our churches facing military service (per hundred)	\$4.00
<i>The Minister's Quarterly</i> — a journal of personal and professional interest to ministers of our fellowship. William Coolidge Hart, editor (per year)	\$1.00

Church Vocations Materials

<i>An Enlistment Manual for Church Vocations</i> — including four pamphlets — Out of Uniform — Into What?, Possibly the Ministry, Be a Rural Pastor, If You Want to be Wanted; and vocations discussion outlines	75 cents
<i>Opportunities in Protestant Religious Vocations</i> — a vocational guidance manual covering all phases of church vocations	\$1.00
<i>An Index to Opportunity</i> — in church vocations through the Congregational Christian Churches	15 cents
<i>Should I Be a Minister?</i> and other current pamphlets on the Christian ministry as a vocation may be secured through the Department of the Ministry	Free

FILM:

(Order from Dept. of Visual Aids, 287 Fourth Ave., N. Y. 10)	
<i>The Street</i> — How a young man is inspired to the ministry. 27 minutes	\$6.00

FILMSTRIP:

<i>I Found a New World</i> — Good for inspiring young people to the missionary field. 15 minutes. 33 $\frac{1}{3}$ rpm record. Color	\$2.00
--	--------



THE CHURCH BEAUTIFUL

John R. Scotford

Indispensable to those about to build or rebuild. Simply written, by a man fully aware of the devotional, social, and educational trends within our churches. Sound in its liturgical and artistic judgments; modern but in accord with the best churchly traditions.

\$3.50

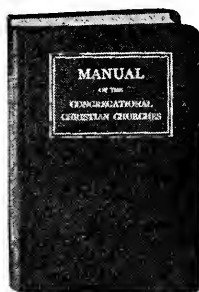

MANUAL OF THE CONGREGATIONAL CHRISTIAN CHURCHES

Edited by Oscar E. Maurer

A comprehensive manual of information, forms, and services for the guidance of the minister and church officers. Includes a brief history of American Congregationalism; forms of installation, transfer, and recognition of ministers; general rules and regulations; special orders of worship. Limp binding.

\$2.00

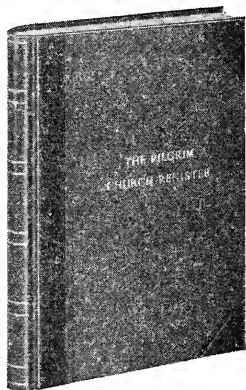

THE PILGRIM CHURCH REGISTER

The standard record book devised for Congregational Christian churches. Provides sections for: Register of Pastors and Church Officers; Register of Church Members; Records of Marriages, Baptisms, Deaths; Records of Church Meetings. Bound in durable black cloth with red shelfback and corner edges. Gold tooled on front cover and shelfback.

\$7.50

*The publishing and supply
house of the Congregational
Christian Churches*

THE PILGRIM PRESS

14 Beacon St., Boston 8, Mass.

19 S. La Salle St., Chicago 3, Ill.



YANKTON COLLEGE

Yankton, South Dakota

"All-America City"

ACCREDITED

LIBERAL ARTS, THEOLOGY,
CONSERVATORY OF MUSIC



FIRST
IN LIBERAL ARTS
SINCE 1881

Preparation in Academic and Pre-professional Fields
Free placement service for ALL students and alumni

For further information write

DIRECTOR OF ADMISSIONS

Liberal Arts

... preparation for careers
in business, industry,
government and the professions
or leading to graduate study.

Teaching

Creative Writing

Music

instrumental, vocal

Speech and Dramatics

Ministry, Sacred Music

Religious Education

Science

... for careers in biology,
chemistry, physics, mathematics

Engineering

... credits transferable to
leading engineering colleges

Preparatory for

**Law, Medicine, Nursing,
Dentistry, Medical Technology**

BELOIT COLLEGE

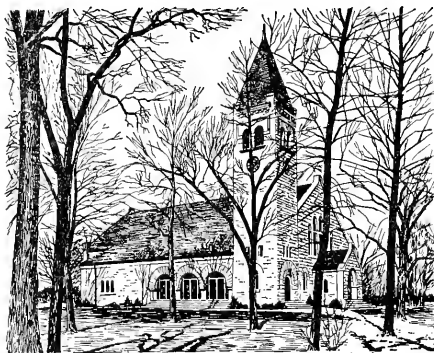

EDWARD DWIGHT EATON CHAPEL

A distinguished liberal arts college training young men and women for positions of Christian leadership since 1846.

Beloit, Wisconsin

ELON COLLEGE

ELON COLLEGE, N. C.

Christian

Liberal Arts

Pre-professional Curricula

Coeducational

Fully Accredited

Program of Extracurricular Activities

NORTHLAND COLLEGE

Ashland, Wisconsin

Overlooking the Apostle Islands
and Lake Superior

A fully accredited coeducational liberal arts college in the great Congregational tradition.

Educationally valuable self-help work available.

CATAWBA COLLEGE

SALISBURY, N. C.

Founded 1851

Coed, Liberal Arts, Church-Related, Small City Environment. Write Public Relations Department for Information.

Mission House Theological Seminary

PLYMOUTH
WISCONSIN

Founded in 1862 (Evangelical and Reformed Church)

OVER
700
GRADUATES

- SEVEN HIGHLY TRAINED PROFESSORS
- ECUMENICAL THEOLOGICAL EDUCATION
- FIELD WORK CORRELATED WITH STUDIES
- INSPIRING COMMON LIFE ON CAMPUS

FOUNDED 1850

HEIDELBERG COLLEGE

TIFFIN, OHIO

- | | |
|---------------------|--------------------|
| + Fully Accredited | + Coeducational |
| + AB, BS, B.Mus. | + Friendly Campus |
| + Excellent Faculty | + Complete Program |

 Truly A

 Dynamic Experience in Christian
 Higher Education

affiliated

UNITED CHURCH OF CHRIST

(FOR FURTHER INFORMATION — WRITE: DIRECTOR OF ADMISSIONS)

HUSTON-TILLOTSON COLLEGE

Austin, Texas

A LIBERAL ARTS COLLEGE*Sponsored Jointly by*
**THE CONGREGATIONAL CHRISTIAN CHURCHES
 AND THE METHODIST CHURCHES**
Accredited by
 The Southern Association of Colleges and Secondary Schools
 The Texas Education Agency
 The Association of American Colleges

 OFFERS BASIC AND SPECIAL WORK IN THE ARTS AND
 SCIENCES TO STUDENTS INTERESTED IN PROFESSIONAL
 CAREERS, AND IN RECEIVING CHRISTIAN TRAINING
DR. J. J. SEABROOK, *President*DR. W. M. COLLINS, *Dean*

The Fort Wayne Children's Home

FORT WAYNE, INDIANA

Serving the Church for seventy-five years in a ministry to children. We now offer complete child welfare services, including institutional care; foster home placement; adoption placement; services to the unwed mother.

REV. JOHN W. HEISTAND
Superintendent

P. O. Box 2038, Station "A"
Fort Wayne 3, Indiana

PACIFIC UNIVERSITY

FOREST GROVE
OREGON

—Founded 1849

COLLEGE OF ARTS AND SCIENCES
COLLEGE OF OPTOMETRY
SCHOOL OF MUSIC
GRADUATE SCHOOL

An Accredited institution preparing young men and women for responsible Christian life in the community. Related to the Congregational Christian Churches.

Teacher training for elementary and secondary schools; preparation for theological and other professional schools; degrees in optometry and music; a full liberal arts college program.

For information write:

DIRECTOR OF ADMISSIONS

The Massanutten Academy

Fully accredited, college preparatory school for boys beginning with 7th grade, devoted to building for Christian citizenship. Fine facilities. Beautifully located in the Shenandoah Valley of Virginia. Enrollment limited to 250 boys. *For information address:* The Headmaster, Box Q, Massanutten Military Academy, Woodstock, Va.

ELMHURST COLLEGE

ELMHURST, ILLINOIS
Since 1871

FOUR YEAR LIBERAL ARTS
850 STUDENTS—CO-ED

34 ACRE CAMPUS IN THE
"HEART OF CHICAGOLAND"

For Information Address
DIRECTOR OF ADMISSIONS

H O O D

A LIBERAL ARTS COLLEGE FOR WOMEN



Fully Accredited Church Related
Enrollment Limited to 600

Offering the A.B. Degree
and the B.S. Degree in Home Economics

For Information Write:

DIRECTOR OF ADMISSIONS
HOOD COLLEGE FREDERICK, MD.

100 YEARS IN A MINISTRY OF HOPE

Giving Nearly 6000 Children a Chance
to a Better Life

Expanded Program and New Buildings Planned for the
Beginning of the Second 100 Years

HELP START THE SECOND

CENTURY WITH CONFIDENCE

EVANGELICAL CHILDREN'S HOME

8240 St. Charles Rock Road

• St. Louis 14, Missouri

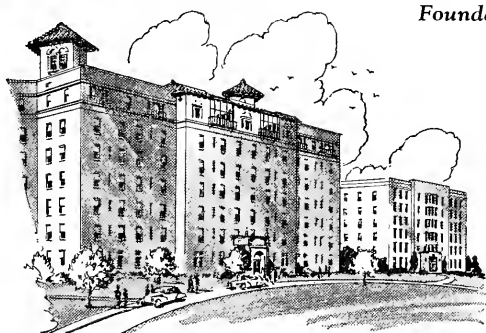

Founded 1889

DEACONESS HOSPITAL

6150 Oakland Ave., St. Louis 10, Missouri

CARL C. RASCHE, *Administrator*

One of St. Louis' finest hospitals . . . conducting accredited Schools of Nursing and X-ray, and a School for Deaconess Sisters. *Inquiries welcomed.*

EDEN THEOLOGICAL SEMINARY

Established 1850

A Graduate School of Theology open to students of all denominations, offering also a two-year course for women in Christian Education and Church Social Work.

A fully accredited member of the American Association of Theological Schools.

F. W. SCHROEDER, D.D., LL.D.
President
Webster Groves, Missouri

"Craftsmen in Living Light"



JUDSON STUDIOS

OF CALIFORNIA
SINCE 1897

STAINED GLASS/MOSAIC

Write for descriptive brochure

200 SOUTH AVENUE 66 • LOS ANGELES

- Dossal Curtains
- Pulpit, Lectern and Altar Covers
- Stoles and Bible Markers
- Altar Brassware

KANEL BROTHERS

P.O. Box 2254
NORTH CANTON, OHIO

Stained Glass
Lighting
Altar Ware

Church Memorials

Embroideries
Bells

the Studios of **George L. PAYNE**
Paterson, N. J. • Exeter, England • Chartres, France
GENERAL OFFICES: 15 Prince St., Paterson 6, N. J.

The Department of

THE MINISTRY

of our

CONGREGATIONAL CHRISTIAN CHURCHES

*Office at 287 FOURTH AVENUE
NEW YORK 10, N. Y.*

Makes books of Standards, Procedures and Services Available to Ministers and Churches



The Congregational Christian Ministry

*The Church and the
Ministry of Christian Education*

*The One Minister Church and
Christian Education*

*An Index to Opportunity, In Church
Vocations*

Understanding Ourselves

Securing a New Minister

RIPON COLLEGE

"The ideal college for your son or daughter."

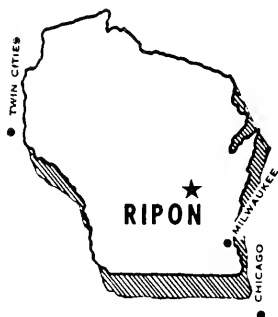

A DISTINGUISHED,
COEDUCATIONAL,
CONGREGATIONAL-ROOTED,
LIBERAL ARTS COLLEGE

WRITE FOR CATALOG

RIPON COLLEGE

RIPON, WISCONSIN

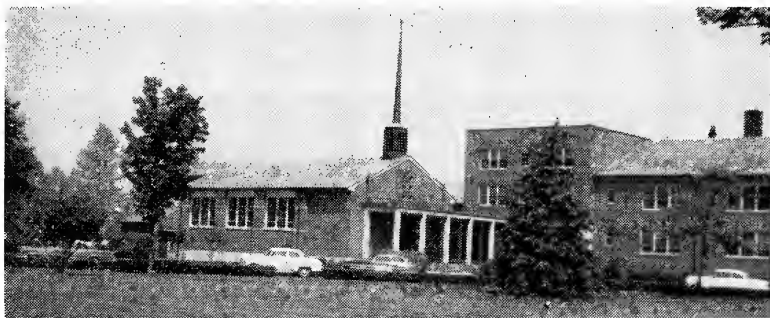

The Evangelical Home for Children and Aged

6700 West Outer Drive, Detroit 35, Michigan

FOUR tri-level cottages built in 1957 to house 48 children and the main building remodeled to care for 132 aged makes the Home one of the most desirable of its kind in the city of Detroit.

Donations, memorials, legacies and bequests are most welcome to help carry on the work. REV. WM. J. KUHLMAN, *Superintendent.*



Choir Robes and Pulpit Robes

America's Largest Church Goods Manufacturer
35 latest styles • 35 colors • 15 outstanding Fabrics

Send for style catalogue and sample Fabrics including miniature cut-out showing how each fabric and color appears as a finished robe.

National

CHURCH GOODS SUPPLY COMPANY

821-823 Arch St. Philadelphia, Pa.

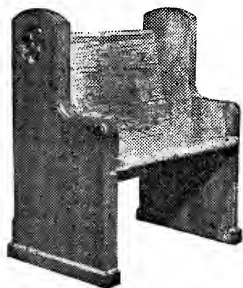

Established 1891

CHURCH PEWS

CHURCH FURNITURE
 ECCLESIASTICAL WOODWORK

Send for Catalogue

CARONDELET MANUFACTURING CO.

Broadway and Dover

ST. LOUIS 11, MO.



Church Supplies

In Solid Bronze, Brass, Wood

Lecterns, Candlesticks, Candelabra, Electrified Floor Candelabra. Missal Stands, Communion Supplies, Chalices, Ciborias', Altars and Chancel Furniture * We Furnish Everything for the Church

* **FREE CATALOG ON REQUEST** *

Michigan CHURCH SUPPLY CO.
DESK MC SAGINAW, MICH.

CHOIR ROBES

Newest colorfast fabrics available.
 Write for Catalog A79.

E. R. MOORE CO.

268 Norman Ave., Brooklyn 22, N. Y.
 932 Dakin St., Chicago 13, Ill.
 1641 N. Allesandra St., Los Angeles 26, Calif.

MOVING ?

Please notify us promptly of any change of address, giving both old and new address and new pastorate or other status. Each year we pay substantial sums to the Post Office for your forwarding address, as well as the return of material when the address is not known.

Help us to keep you informed by keeping us informed when you re-locate.

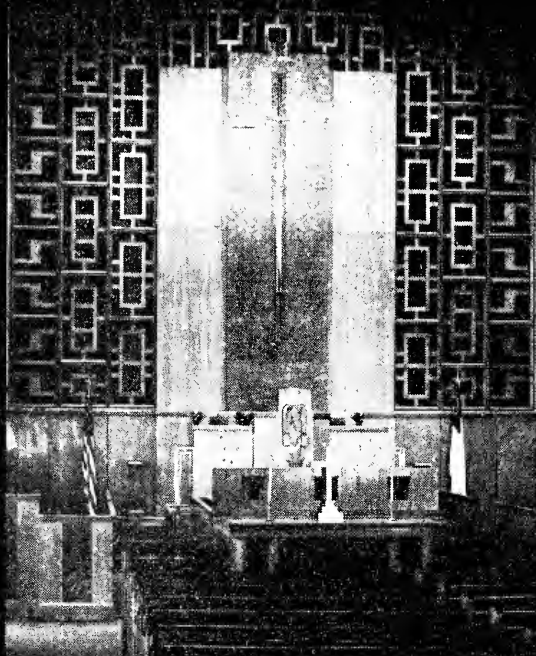

This church was transformed from a heavy cluttered interior with exposed chancel organ pipes to one of restraint whose distinctive appointments and atmosphere are conducive to prayer and meditation. The organ chamber is hidden behind the decorative open wood reredos. The organist and console are hidden behind the low communion table screen directly before the pulpit.

RAMBUSCH

40 WEST 130th STREET, NEW YORK 11, N.Y.

PAINING • DECORATING • LIGHTING • STAINED GLASS • METAL • MARBLE

CAMP AND CONFERENCE DIRECTORS

FOR
THE
PEAK OF PROTECTION

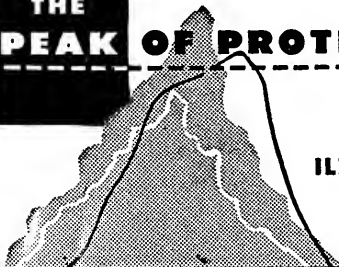

—CONSULT US.

MEDICAL EXPENSE

ILLNESS AND ACCIDENT Coverage

OUR CLAIM SERVICE IS DESIGNED
FOR YOUR GROUP.

BROTHERHOOD MUTUAL LIFE INSURANCE COMPANY

230 E. BERRY STREET

FORT WAYNE 2, INDIANA

Cramped FOR ORGAN SPACE? Another First by WICKS

Installation Problems?

Problem Locating Blower and Tin Pipe?

Get the new *Forward* (4) PIPE ORGAN

Designed with excellent tone and eye appeal, with all four families of tone represented and Wicks' exclusive Direct Electric Action for clean, crisp tones, and silent action. Glass expression louvers for displaying natural beauty of stately pipes. No installation problems, no wiring and no tin work.

For complete information, simply write:

The House Of Wicks

WICKS ORGAN COMPANY • HIGHLAND, ILLINOIS

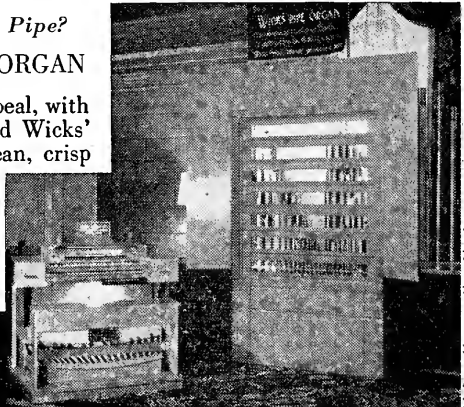

Have You Changed Your Pastorate or Address Lately?

Keep up-to-date by keeping us up-to-date!—Send change in pastorate and address to
THE YEAR BOOK DEPT. OF THE GENERAL COUNCIL
287 FOURTH AVENUE, NEW YORK 10, N. Y.

Theology Today

JOHN A. MACKAY, *Chairman, Editorial Council*—HUGH T. KERR, JR. *Editor*

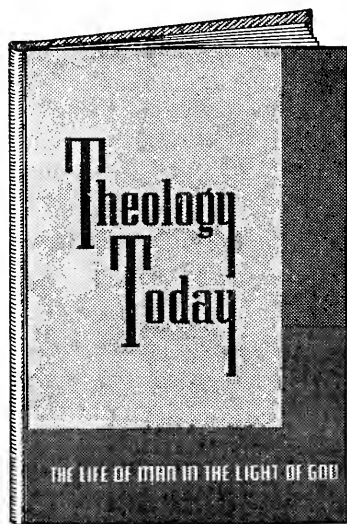

ITS HISTORY . . .

Founded in April, 1944, its circulation surpasses every other similar religious quarterly.

ITS SCOPE . . .

Its wide circulation includes theological professors, teachers of Bible and Religion, parish ministers, chaplains, research students, laymen, as well as libraries and institutions.

ITS AIMS . . .

1. To present the life of man in the light of God. 2. To re-present the theo-

logical tenets of the Reformed tradition and their relevance to contemporary problems.

ITS CONTRIBUTORS . . .

Leading scholars and thinkers from Biblical, theological and literary fields, including such names as

EMIL BRUNNER	W. A. VISSER 'T HOOFT	REINHOLD NIEBUHR
F. W. DILLSTONE	K. S. LATOURETTE	ANDERS NYGREN
WALTER EICHRODT	WALTER LOWRIE	OTTO A. PIPER
GEORGE FLOROVSKY	LESSLIE NEWBIGIN	PAUL TILlich

• *Subscription Rates:* United States, Canada, and Mexico, \$3.00
 •• per year, \$5.00 for 2 years; the British Empire except Can-
 ••••• ada 15/- per year (British agent: B. H. Blackwell, Ltd. •••••
 ••••• Oxford, England); all other countries, \$3.50 per year in
 • U. S. funds, \$6.00 for 2 years; Student rate, \$2.00 per year. •

America's Largest Church Goods Manufacturer

for SERVICE . . . QUALITY . . . ECONOMY

order religious supplies from National

• Ready to Wear and Custom Tailored clothing for clergymen • Cassocks, Cloaks, Robes • Vestments • Shirts, hats, traveling bags • Communion Ware in silver or aluminum • Vases, candlesticks, missal stands, collection plates, Bibles, pictures • Altar Hangings, altar covers and yard goods.



National

Church Goods Supply Co.
821-23 Arch St., Phila. 7, Pa.



Write for **FREE 200 Page Catalogue**. Thousands of Items Illustrated and Listed.

Reinarts' Stained Glass Studios

FORMERLY NOVELLO STUDIOS

Designers and Manufacturers of Stained Glass

CONTEMPORARY ————— TRADITIONAL

Repairing by skilled craftsmen. Protective storm glass installed. Write for brochure and free estimate.

150-152 High Forest Street, Winona, Minnesota

Phone 4465

**AVOID THE DANGER
OF MOISTURE PENETRATION!**

- Masonry Weatherproofing
- Repointing
- Birdproofing

For free survey
call our nearest office.

**WESTERN
WATERPROOFING CO.**

82 West Dedham St., Boston 18, Mass.
New York 17, N.Y.

REUTER PIPE ORGANS

The Reuter Organ today is regarded as a leader in the organ building industry, and is being selected by an increasing number of distinguished churches throughout the nation. Your inquiry is invited.

THE REUTER ORGAN CO.

Architects and Builders

LAWRENCE, KANSAS

Money for your treasury

Over 2,000,000 Sunflower Dish
Cloths

Were sold in 1957 by members of Sunday Schools, Ladies' Aids, Young People's Groups, etc. They enable you to earn money for your treasury, and make friends for your organization.

Sample **FREE** to Official

SANGAMON MILLS

Established 1915 Cohoes, New York

GOWNS
Choir - Pulpit

PARAMENTS
STOLES
ALTAR BRASS



The C. E. Ward Co.
New London, Ohio

Catalog on request



FOR YOUR CHURCH . . .

**BELL MUSIC OF THE SUPERB QUALITY
SELECTED FOR FLORIDA'S FAMED**

singing tower!

At the Singing Tower in Lake Wales, Florida . . . world-famous for the glory of its music as well as the splendor of its setting . . . visitors now also hear a new, modern instrument: the Schulmerich "Carillon Americana".

Played by carillonneur Anton Brees, this new instrument brings to carillon music a range of tone colors never before known.

To your church, this is significant. It means that the Singing Tower now features an instrument made by the same specialists who construct the Schulmerich instrument you can choose for your church.

Best of all, you can have a Schulmerich carillon at modest cost. Instead of costing \$100,000 or more, as do carillons of heavy cast bells, a Schulmerich carillon with 25-bell range can be obtained and installed for as little as \$2500.

The Schulmerich representative will be glad to arrange a demonstration. No obligation, of course. Write today!

Schulmerich Carillons, Inc.
YC 58 Carillon Hill, Sellersville, Pa.

**SCHULMERICH
CARILLONS**

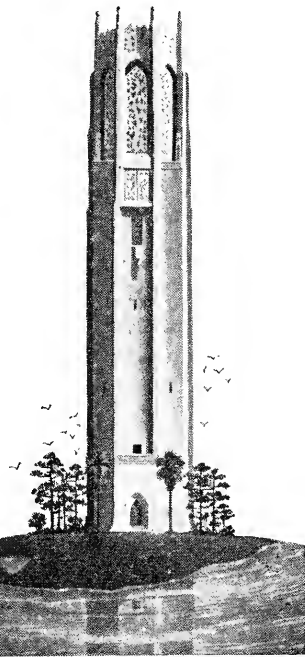

**MILLIONS
JOIN IN
WORLD-WIDE
CHRISTIAN
FELLOWSHIP**

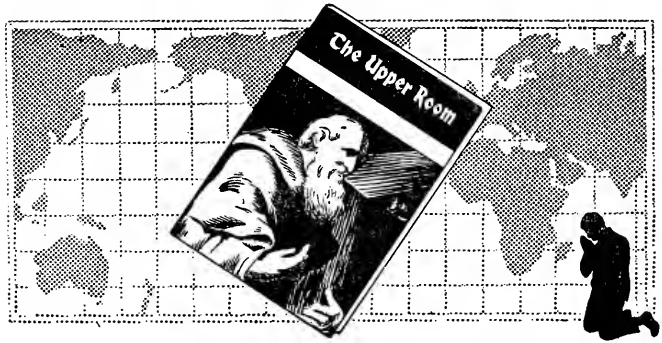

Ten million people around the world, sharing day by day the same Bible readings, prayers and meditations through *The Upper Room*, for a world-wide fellowship of Christians.

The Upper Room itself comes from the hearts and minds of Christian men and women from every corner of the globe. Together they

call to Christians everywhere to join in worship.

More than 70,000 churches—of every evangelical denomination—use *The Upper Room* in their ministry. If your church is not already supplying it to your members, we invite you to begin this service now.

Ten or more copies of one issue to one address, 7c per copy. Individual subscriptions (by mail) \$1 a year, three years for \$2. Order from

The Upper Room

1908 GRAND AVENUE
NASHVILLE 5, TENN.

The World's Most Widely Used Devotional Guide



Endicott

yours FREE!

SEE the new 28-page Endicott catalog—shows complete line of fine furniture, Cushion-Eze pews, and the new Add-a-Cushion . . . also plant and manufacturing facilities.

Send for your FREE CATALOG Today!



CHURCH FURNITURE

fine craftsmanship . . . pulpits
altars, communion sets

Cushion-Eze CHURCH PEWS

with patented, built-in
foam cushioning

VINYLFoAM add-a-CUSHION

designed to fit all types
of church pews

Write Dept. CC-7
**ENDICOTT
CHURCH FURNITURE**
Winona Lake • Indiana

The Biennial Emphasis
On Church Vocations

*Calls the Attention
of all*

CONGREGATIONAL CHRISTIAN PEOPLE

To our need for

*More Parish Ministers
More Directors of
Christian Education
More Missionaries*

WHAT IS THE RECORD OF
YOUR CHURCH IN THE
LAST FIFTY YEARS?

•
*Have you "raised up" as many
Ministers as you have "used up"?*

PACKED and ready to sell!

SOLAR
FAMILY PACK OF SIX
ASSORTED
LIGHT BULBS



Solar Six
 Pack contains;
 2-100 watt; 2-60 watt;
 2-40 watt bulbs. 24 packs
 shipped in easy-open carton.
 Orders of ten cases shipped
 freight ppd.

**FUND RAISING? SOLAR gives you
 PLUS PROFITS WITHOUT INVESTMENT**

Homeowners everywhere are buying light bulbs in the handy family-pack carton with 6 bulbs—all one standard size in the three most popular home-use "light values"—40, 60 and 100 watts. When you sell the Solar Family Six Pack your full time is spent in profit-wise sales activity—not in unpacking and repacking. Your "customers" save money on a truly dependable long-life light bulb in a safe, store-away carton.

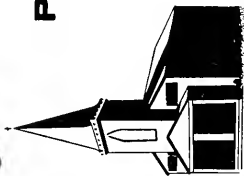

**HERE ARE A FEW OF
 THE ORGANIZATIONS WHO
 HAVE SUCCESSFULLY
 RAISED FUNDS BY SELLING
 SOLAR ELECTRIC BULBS:**

- Women's Clonary
- Missions
- Men's Bible Classes
- Fraternal Lodges
- Sunday School
- Men's Club
- Jaycees
- Veterans Club
- Councils
- Auxiliary Clubs
- Boys' Clubs
- Sports Clubs
- Women's
- Lions
- Band
- Booster
- Senior
- Classes
- Scout
- America
- High
- Association
- Teachers
- Girl
- Scouts
- Little
- Parent
- Boy
- Scouts
- Cadets
- Agricultural
- Explorers
- Garden
- Firemen
- Nurses
- Groups
- Volunteer
- Associations

For full information on Solar's Fund Raiser Sales Plan write: Dept. A

SOLAR
 ELECTRIC CORP.
 WARREN, PENN.

STAINED GLASS

WOOD-
WORK
METALS
MARBLE
LIGHTING
CHANCES



DECOR-
ATION
MOSAIC
AND ALL
CHURCH
CRAFTS

THE J. & R. LAMB STUDIOS 1857
TENAFLY, N. J.

CHURCH LIGHTING

BY WASLEY

Beautifully designed, solid brass fixtures to enhance your church decor and to produce the proper atmosphere for religious worship. Scientifically designed to provide glareless efficient lighting to the required areas.

SEND FOR ILLUSTRATED CATALOG.

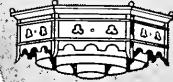
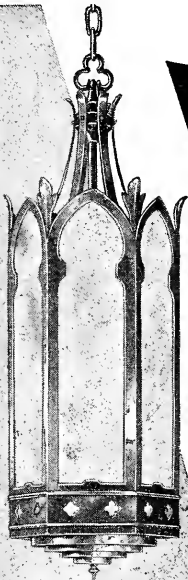

Wasley

WASLEY PRODUCTS, INC.
PLAINVILLE 1, CONN.

DESIGNERS AND MANUFACTURERS

CONGREGATIONALISM

A Study in Church Polity • *By Douglas Horton*

"The harbinger of a new day in Congregationalism"

Secure your copy by sending \$1.25 to the

GENERAL COUNCIL, 287 4TH AVE., NEW YORK 10, N. Y.

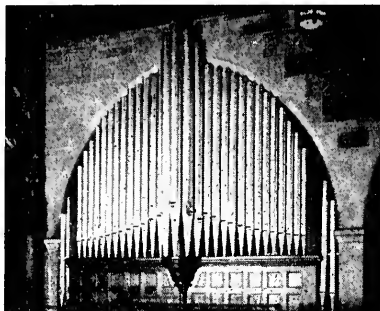
RELIABILITY

ST CHRYSOSTOM CHURCH
CHICAGO, ILL.

The contact bars of the first electro-pneumatic consoles were made of platinum. Later, silver was found to be an excellent conductor of electricity with no action failures. Today, all manual and pedal contacts of Casavant organs are made of sterling silver, no substitutes being used.

Casavant Frères

Designers and Builders of LIMITED
Organs and Church Furniture

ST. HYACINTHE, P. Q. CANADA

**TRAVELOGUE
OF BIBLE LANDS**

See the Holy Land in
Your Own Living Room

12 Vivid Color 2" x 2" slide series, 7 of which are also supplied in 35mm. filmstrips.

With each slide set and filmstrip a free manual is provided giving descriptions and Bible quotations.

	Pic- tures	Film- strips	Slides
The Life of Our Lord	52	\$7.00	\$13.00
The 23rd Psalm	14	3.50	3.50
Bible Prophecies	30	6.00	7.50
Blue Galilee	13	3.00	3.25
Palestine Flowers	15	3.00	3.75
Petra	20	4.00	5.00
Geography of Palestine	50	6.50	12.50
Bethlehem-Judah	10		2.50
Ruth the Moabitess	35		8.75
Babylon	12		3.00
Progress in Palestine	100		25.00
Life of Jesus (Paintings)	49		12.25

400 slides in Sets — 285 in Supplementary List. Write for Descriptive Folders to:

THE MATSON PHOTO SERVICE
1282 S. Highland Ave., Los Angeles 19, Calif.

**MATSON COLOR SLIDES
AND FILMSTRIPS**
OF BIBLE LANDS

**Monroe FOLDING
BANQUET
TABLES**

DIRECT PRICES
TO CHURCHES
SCHOOLS, CLUBS
SOCIETIES, etc.

Manufactured by

THE Monroe
COMPANY

50 CHURCH ST., COLFAX, IOWA

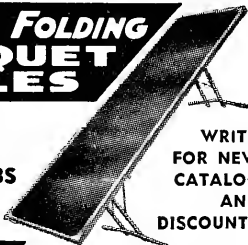

WRITE
FOR NEW
CATALOG
AND
DISCOUNTS



Ossit pews are designed for comfortable seating while maintaining churchly characteristics. All Ossit furnishings will accentuate the reverence of your church. We offer expert counsel in planning church seating, chancel furniture, metalware, and stained glass.

Write today for our brochures
and informative material.

Ossit

Church Furniture Company
Box 269-F
Janesville, Wisconsin

ROBES

Choir and Pulpit

Add Visual Beauty
to Spiritual Beauty

A complete selection of styles and materials. In all colors including white. Send today for FREE catalogs: C-125 (choir robes); J-125 (children's robes); P-125 (pulpit robes).

COLLEGIATE CAP & GOWN CO.

CHAMPAIGN, ILL., 1000 N. MARKET ST.

NEW YORK 1, N. Y.
366 Fifth Ave.

CHICAGO 1, ILL.
228 N. LaSalle St.

LOS ANGELES 28, CAL.
1634 N. Cahuenga Blvd.





THE Colonial Altar Set in solid brass comprises a harmonious group of distinctive design and pleasing proportions. Two finishes are available: a soft Colonial finish whose gentle glow lends added dignity to the appointments; or a highly polished bright finish if preferred. Price of the 5 pieces \$265.

Prices subject to change without notice

Gorham

PROVIDENCE 7, RHODE ISLAND

AMERICA'S LEADING SILVERSMITHS SINCE 1831

The Möller Artiste

BIG PIPE ORGAN PERFORMANCE FOR THE SMALL CHURCH

Möller Artiste Organs are designed specifically for small churches. Compact . . . inexpensive . . . completely adaptable. Each Artiste is built to the same traditionally high standards of all Möller pipe organs. Now any church can enjoy a fine *pipe organ*.

Möller Artiste Organs available in 3, 4, 6, 7 and 8 stop models. Prices start at \$4,775*.

**Prices slightly higher in the West.*

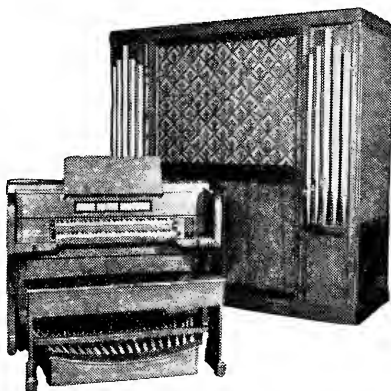

Send for **FREE** folder

MÖLLER
INCORPORATED

HAGERSTOWN, MARYLAND

RENOWNED FOR PIPE ORGANS SINCE 1875

Member of the Associated Organ Builders of America

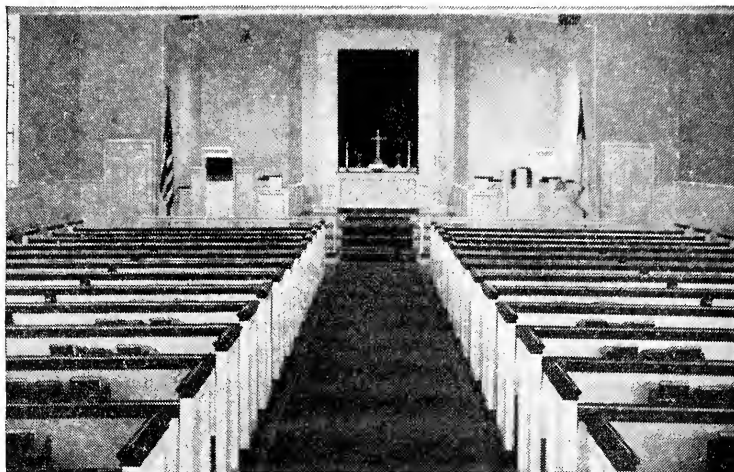

BEAUTIFY YOUR CHURCH NOW

with economical, superbly designed quality church furniture
by National. WRITE TODAY FOR OUR COMPLETE CATALOG

National CHURCH FURNITURE CO.
821-23 Arch Street, Philadelphia 7, Pa.



The Year of Jubilee

IN JANUARY, 1959 the Fund will celebrate the 200th anniversary of its charter. Organized in 1717, it received this charter from the sons of William Penn. The Fund still operates under this document.

But the Fund is 240 years young! It believes "the best is yet to be." Durability has come through expendability. It has given its best to minister to the minister. Its unique position in the heart of the clergy of America has become a tradition. Join the Fund family and enjoy its rare privileges. *Write to:*

PRESBYTERIAN MINISTERS' FUND

RITTENHOUSE SQUARE, PHILADELPHIA 3, PENNSYLVANIA

ALEXANDER MACKIE, *President*

1717 • TWO HUNDRED FORTY-ONE YEARS • 1958

ANDOVER NEWTON THEOLOGICAL SCHOOL

Newton Centre 59, Massachusetts

THE FACULTY

- HERBERT GEZORK, Ph.D., D.D., L.L.D., President, Andover Newton Theological School
 ROY PEARSON, B.D., D.D., Dean, Andover Newton Theological School; President, Andover Theological Seminary; Bartlet Professor of Sacred Rhetoric
 JOHN MILTON BILLINSKY, B.D., Ed.D., Guiles Professor of Psychology and Clinical Training
 JOHN WOOLMAN BRUSH, B.D., Ph.D., D.D., Professor of Church History
 GERALD ROBERTSON CRAIG, M.A., Ph.D., D.D., Professor of Historical Theology
 JOHN LESLIE DUNSTAN, Ph.D., D.D., Professor of Missions and Comparative Religion
 WESNER FALLAW, M.A., Ed.D., Howard Professor of Religious Education
 NELS FREDRIK SOLOMON FERRÉ, B.D., A.M., Ph.D., Abbot Professor of Christian Theology
 WALLACE FORGEY, S.T.M., D.D., Professor of Pastoral Theology, Director of Field Work
 SAMUEL MACLEAN GILMOUR, B.D., Ph.D., D.D., Norris Professor of New Testament
 NORMAN KAROL GOTTWALD, B.D., Ph.D., Associate Professor of Old Testament
 EDMUND HOLT LINN, B.D., M.A., Ph.D., Professor of Speech
 RICHARD VINCENT McCANN, S.T.B., Ph.D., Associate Professor of Christian Sociology
 SAMUEL HOWARD MILLER, Th.B., D.D., Adjunct Professor of the Philosophy of Religion
 JOHN HUMPHREY SCAMMON, S.T.M., Th.D., Professor of Hebrew and Old Testament
 RUSSELL CHASE TUCK, S.T.M., A.M., Ph.D., Professor of Greek and New Testament

-
- EDGAR LEONARD ALLEN, M.A., Ph.D., D.D., Visiting Lecturer in Theology
 LLOYD ERWIN BEEBE, S.T.M., Associate in Clinical Training
 DONALD EYRE BOWEN, M.D., Visiting Lecturer on Psychiatry
 LOUISE CHARLOTTE DREW, B.R.E., Director, Religious Education Laboratory
 ANDREW DIMITRI ELIA, M.D., Visiting Professor of Psychology
 STANLEY GODDARD ESTES, Ph.D., Visiting Lecturer of Psychology
 ALBERT ISAAC GORDON, Rabbi, M.H.L., M.A., Ph.D., Visiting Lecturer on Judaism
 NATHANAEL MANN GUPTILL, B.D., Lecturer on The Christian Ministry
 WALTER DAVID KNIGHT, B.S., Adviser to Presbyterian Students
 DAVID RALPH MACLEAN, Director of Church Music
 OTIS AUBREY MAXFIELD, S.T.M., Visiting Lecturer of Psychology
 PAUL CARLETON MILLS, S.T.M., Assistant in Clinical Training
 RICHARD DONALD PIERCE, A.M., S.T.M., Ph.D., Lecturer on Church History
 JOHN IRVING SMITH, S.T.M., Assistant in Clinical Training
 WESLEY GAFFIELD SPENCER, Ed.M., Visiting Lecturer on Psychology

EMERITI

- VAUGHAN DABNEY, A.M., B.D., D.D., Dean, President of the Andover Faculty, Bartlet Professor of Sacred Rhetoric, Emeritus
 JAMES PERCIVAL BERKELEY, B.D., D.D., Professor of Old Testament, Emeritus

FOUNDATION LECTURERS 1958

- JOSEPH HAROUTUNIAN, Ph.D., D.D., Greene Lecturer
 THEODORE A. GILL, Th.B., Th.D., Hyde Lecturer

Advertisement

ANDOVER NEWTON THEOLOGICAL SCHOOL

Newton Centre 59, Massachusetts

SUMMER SCHOOL — PSYCHOLOGY AND COUNSELLING

JOHN MILTON BILLINSKY, B.D., Ed.D., Director, Summer School Clinical Training
 ANDREW DIMITRI ELIA, M.D., Associate Director, Summer School Clinical Training
 ARTHUR HAROLD BECKER, S.T.M., Evangelical Lutheran Theological Seminary, Columbus, Ohio
 LLOYD ERWIN BEEBE, S.T.M., Boston City Hospital, Boston
 PHILIP DIRLAN BONNET, M.D., Massachusetts Memorial Hospitals, Boston
 DONALD EYRE BOWEN, M.D., Boston University School of Medicine
 HENRY CURTIS BROOKS, S.T.M., Boston City Hospital, Boston
 JOSEPH HAMILTON BURNETT, M.D., Boston City Hospital, Boston
 STANLEY GODDARD ESTES, Ph.D., Harvard University, Cambridge
 ROLLIN JONATHAN FAIRBANKS, S.T.M., Episcopal Theological School, Cambridge
 ROBERT CAMPBELL LESLIE, S.T.B., Ph.D., Pacific School of Religion
 OTIS AUBREY MAXFIELD, S.T.M., Andover Newton Theological School, Newton
 RICHARD VINCENT McCANN, Ph.D., Andover Newton Theological School, Newton
 SAMUEL HOWARD MILLER, Th.B., D.D., Andover Newton Theological School, Newton
 MAURICE WINTHROP O'CONNELL, M.D., Boston City Hospital, Boston
 LEICESTER RUPERT POTTER, JR., A.M., S.T.M., Massachusetts Memorial Hospitals, Boston
 JOHN IRVING SMITH, S.T.M., Worcester State Hospital, Worcester
 WESLEY GAFFIELD SPENCER, Ed.M., 12 Humboldt Street, Cambridge
 WALTER WEGNER, M.D., Boston City Hospital, Boston

STAFF

PAUL R. DUNN, B.B.A., Assistant to the President
 VINCENT DE GREGORIS, B.D., S.T.M., Associate Director of Public Relations
 HERBERT F. STEVENSON, Comptroller
 ROBERT WESLEY SILLEN, A.B., B.A., Librarian
 DOROTHY GILLIS WHITMORE, Assistant Registrar
 GEORGE SUMNER, Superintendent of Property

Andover Newton Theological School is an affiliation of Andover Theological Seminary, the oldest Congregational seminary in America (founded 1807) and The Newton Theological Institution (founded 1825). The School is located at Newton Centre within seven miles of Boston and Cambridge. The affiliation of the two schools in 1931 brought together their combined financial resources, libraries and faculties, providing excellent library facilities, and an outstanding faculty. These items, together with the location in greater Boston, make unusual advantages available for theological students interested in taking their professional study in New England.

Andover Newton Theological School students enjoy the privilege of taking work in Harvard open to theological students without additional expense. In greater Boston and New England are many of the oldest and most famous of the educational institutions of the country. As Andover Newton is in the midst of them, the students can enjoy the cultural and traditional advantages which bring college and professional students to Boston, not only from all over the country, but from all over the world.

The cooperation of the churches in the vicinity offers many opportunities where, on the basis of supervised field work, students can make their way and at the same time gain valuable and practical experience. The School offers scholarship grants, as far as it is able, to students dependent upon self-support and seeks to aid in securing for them church positions in which service can be given in return. Special fellowships are awarded to exceptional students. Excellent housing facilities are available for married students and for single men and women.

The School grants three degrees: B.D., S.T.M., and M.R.E. The B.D. is granted ordinarily after three years of study and one year of internship; this degree is also granted after three years of study and the writing of a thesis. The M.R.E. is granted to students with similar preparation after two years' study. The S.T.M. is granted after at least a year of graduate study and the presentation of a satisfactory thesis. Both men and women students may be candidates for these degrees.

For catalog and further information, address the Dean.

Advertisement

BANGOR THEOLOGICAL SEMINARY

Bangor, Maine

Incorporated under the laws of Massachusetts, February 25, 1814; charter confirmed by the Legislature of Maine, February 19, 1831.

ADMINISTRATION AND FACULTY

FREDERICK W. WHITTAKER, Ph.D., President, and Waldo Professor of Ecclesiastical History

HARRY TRUST, D.D., Litt.D., President Emeritus

MERVIN M. DEEMS, Ph.D., Dean, and Fogg Professor of Sacred Rhetoric; Professor of Christian History

CHARLES GORDON CUMMING, Ph.D., George A. Gordon Professor of Old Testament Language and Literature, Emeritus; Lecturer on the History of Religions

MARION J. BRADSHAW, M.A., D.D., Professor of the Philosophy of Religion, Emeritus

ANDREW BANNING, Th.D., Buck Professor of Christian Theology; Registrar

BURTON H. THROCKMORTON, JR., Ph.D., Hayes Professor of New Testament Language and Literature

STEPHEN SZIKSZAI, Th.D., Professor of Old Testament Language and Literature

WALTER L. COOK, B.A., B.D., Professor of Preaching and Pastoral Relations; Director of Student Field Work

DAVID WILLIAM JEWELL, Ed.D., Associate Professor of Christian Education

CHARLOTTE M. TORREY, B.A., Librarian

DONALD S. MCCOBB, B.S., Assistant to the President

MILTON M. MCGORRILL, M.A., D.D., Lecturer on Preaching

EDWARD G. ERNST, B.A., S.T.B., Lecturer on Pastoral Theology

WOFFORD G. GARDNER, Ph.D., Professor of Public Speaking

DAVID W. TRAFFORD, Ph.D., Associate Professor of History

CARL M. FLYNN, Ph.D., Associate Professor of Zoology

EDGAR B. MCKAY, B.S., M.Ed., Assistant Professor of Social Science

MILFORD E. WENCE, Ph.D., Professor in English Literature

WILLIAM H. JEFFREY, Ph.D., Associate Professor in History

THOMAS W. PARKER, Ph.D., Assistant Professor in History

GEORGE K. MANLOVE, Ph.D., Instructor in English

WILLIAM R. MAGUE, Mus.B., Instructor in Music

LILLIAN H. BRUSH, Ph.D., Lecturer in Psychology

ELWIN L. WILSON, B.A., S.T.B., Lecturer on Methodist History and Polity

CHARLES F. VIRTUE, Ph.D., Associate Professor of Philosophy

CONVOCATION WEEK LECTURERS

PERRY MILLER, Ph.D., Samuel Harris Lecturer on Literature and Life

HOWARD THURMAN, D.D., LL.D., Leader of the Beach Quiet Hour

FREDERICK C. GRANT, Th.D., D.D., Francis Brigham Denio Lecturer on the Bible

PAUL TILlich, Ph.D., D.D., Lewis French Stearns Lecturer on Christian Theology

BACHELOR OF DIVINITY COURSE

A three-year program of theological studies is offered leading to the B.D. degree. The A.B. degree from an accredited college, or an equivalent degree, is a pre-requisite.

PRE-THEOLOGICAL COURSE

In cooperation with the College of Liberal Arts of the University of Maine, the Seminary offers a two-year pre-theological course to mature men with experience in other fields of endeavor and to a limited number of younger high school graduates. The curriculum consists of subjects recommended by the American Association of Theological Schools. After successful completion of the pre-theological course students are admitted to the three-year course of theological studies. A diploma is granted for satisfactory completion of this five-year program. Graduates may enter New England colleges with advanced standing for the A.B. degree, the granting of which qualifies them for the Seminary's B.D. degree.

Expenses are unusually low. Campus apartments are available for married students. There are many opportunities for service as student-pastors in neighboring churches. For catalog and further information, please address the President.

Advertisement

THE CHICAGO THEOLOGICAL SEMINARY

5757 University Avenue, Chicago 37, Illinois

THE FACULTY

- ARTHUR CUSHMAN MCGIFFERT, JR., A.M., D.B., LL.D., D.D., Litt.D., President of the Seminary and Professor of American Religious Thought
- JERALD CARL BRAUER, D.B., Ph.D., Dean of the Federated Theological Faculty, Associate Professor of Church History
- R. PIERCE BEAVER, Ph.D., Professor of Missions
- HERBEE GLESSNER CREEL, Ph.D., Professor of Early Chinese Literature and Institutions
- MIRCEA ELIADE, Professor of the History of Religions
- SEWARD HILTNER, D.B., Ph.D., D.D., Professor of Pastoral Theology
- BERNARD MACDOUGALL LOOMER, Ph.D., Professor of Philosophy of Religion
- SIDNEY EARL MEAD, Ph.D., President of the Meadville Theological School and Professor of History of American Christianity
- BERNARD EUGENE MELAND, D.B., Ph.D., Professor of Constructive Theology
- JAMES HASTINGS NICHOLS, Ph.D., Professor of European Church History
- JOHN COERT RYLAARSDAM, D.B., Ph.D., Professor of Old Testament Theology
- JOSEPH SITTLER, D.B., D.D., LL.D., Professor of Systematic Theology
- PAUL TILLICH, Th.D., Ph.D., LL.D. D.D., Visiting Professor of Philosophical Theology
- U PE MAUNG TIN, B.Litt., A.M., Visiting Professor of History of Religions
- MARKUS BARTH, Ph.D., Associate Professor of New Testament
- WILLIAM BARNETT BLAKEMORE, D.B., Ph.D., Dean of the Disciples Divinity House; Associate Professor of Practical Theology
- RAYMOND A. BOWMAN, D.B., Ph.D., Associate Professor of Oriental Languages
- ROBERT M. GRANT, D.B., S.T.M., Th.D., Associate Professor of New Testament
- WALTER HARRELSON, D.B., Th.D., Dean of the Divinity School and Associate Professor of Old Testament
- DANIEL T. JENKINS, A.M., D.B., Associate Professor of Ecumenical Theology
- VICTOR OBENHAUS, D.B., Ed.D., Associate Professor of the Church in Agricultural and Industrial Life
- JAROSLAV JAN PELIKAN, D.B., Ph.D., Associate Professor of Historical Theology
- PRESTON T. ROBERTS, JR., Ph.D., Associate Professor of Theology and Literature
- ROSS SNYDER, Ed.D., Iowa Associate Professor of Religious Education
- JOHN B. THOMPSON, D.B., D.D., Dean of Rockefeller Memorial Chapel, Associate Professor of Christian Ethics
- GRANGER ELLSWORTH WESTBERG, A.B., D.B., Associate Professor of Pastoral Counseling, and of Religion and Health, Medical School
- ALLEN PAUL WIKGREN, Ph.D., Associate Professor of New Testament Language and Literature
- THOMAS MALLARY FITZPATRICK, JR., D.B., Assistant Professor of Professional Religious Leadership
- JOHN FRANK HAYWARD, D.B., Ph.D., Assistant Professor of Religion and Art
- JOSEPH MITSUO KITAGAWA, D.B., Ph.D., Assistant Professor of History of Religions
- FERRY DEYO LEFEVRE, D.B., Ph.D., Assistant Professor of Theology and Education
- WILLIAM ALLEN FITCHER, S.B., D.B., Ph.D., Assistant Professor of Ethics and Society
- NATHAN A. SCOTT, JR., D.B., Ph.D., Assistant Professor of Religion and Art
- GIBSON WINTER, D.B., Ph.D., Assistant Professor of Ethics and Society
- CARL WENNERSTROM, A.B., D.B., Instructor in Pastoral Care, and Chaplain, University of Chicago Clinics
- PHILIP ALGOT ANDERSON, JR., D.B., Ph.D., Dean of Students and Director of Field Experience in The Chicago Theological Seminary
- CHARLES HUSTON LONG, D.B., Dean of Students of the Divinity School; Instructor in History of Religions
- WILLIAM NATHANIEL WEAVER, A.M., D.B., Assistant to the Dean of the Federated Theological Faculty
- WALKER MOORE ALBERTON, A.M., D.B., LL.D., Emeritus
- FRED EASTMAN, Litt.D., Emeritus
- SAMUEL C. KINCHELOE, Ph.D., Emeritus

STAFF

- KENNETH R. HOUGLAND, A.M., Business Manager
- PHILIP A. ANDERSON, D.B., Ph.D., Dean of Students and Director of Field Experience
- ROBERT S. MOORE, D.B., Associate Dean of Students and Executive Secretary Alumni Association
- HARVEY ARNOLD, D.B., Librarian
- ELSIE H. MCFADDEN, A.B., Registrar
- ROBERT E. TINKER, D.B., Vice President in charge of Development
- CHARLES W. KEIRSTEAD, D.D., Ph.D., Area Director of Development
- JEAN L. REIMAN, Director of Publications and Publicity
- The Chicago Theological Seminary in 1943 participated with three other theological schools in forming the Federated Theological Faculty of the University of Chicago. This faculty as presently constituted is listed above.
- A four year program of study is offered leading to the Bachelor of Divinity degree, given jointly by the Seminary and the University of Chicago. A two year professional course leading to the University Master of Arts degree in Religion and Personality (Religious Education and Counseling), Religion and the Arts, and Ethos and Society is also offered.
- An A.B. degree or its equivalent is required for admission. Remunerative field work and scholarships are available.
- The Seminary is Congregational Christian in affiliation but according to its charter is "equally open to all denominations of Christians." All races are welcome. Housing facilities are available for single men and women and married students.
- In addition to thorough training in the traditional disciplines of Bible, Church History and Theology, the Seminary has pioneered in the introduction of courses in church and community surveys, both urban and rural; clinical study of personality problems, and the religious arts.

Catalogue on request

A. C. MCGIFFERT, JR., President

5757 University Avenue

Chicago 37, Illinois

THE HARTFORD SEMINARY FOUNDATION

Hartford 5, Connecticut

President Elect — JAMES N. GETTEMY, M.A., B.D., D.D., L.H.D.

President — RUSSELL HENRY STAFFORD, M.A., D.D., S.T.D., LL.D.

Treasurer — Hartford National Bank and Trust Company

Dean of Administration and Secretary — WILLARD T. CARTER, B.D.

Dean of Women — MRS. ESTELLA H. LANE

Librarian of The Case Memorial Library — DIKRAN HADIDIAN, B.D., S.T.M.

THE HARTFORD THEOLOGICAL SEMINARY

Dean: ALEXANDER CONVERSE PURDY, B.D., Ph.D.

Faculty: ALEXANDER CONVERSE PURDY, B.D., Ph.D., New Testament; MOSES BAILEY, M.A., B.D., S.T.M., Ph.D., Old Testament; GEORGE A. RIGGAN, A.B., B.D., Ph.D., Christian Theology; MATTHEW SPINKA, M.A., B.D., Ph.D., Th.D. (Prague), Th.D., St. Andrews, Church History; PETER L. BERGER, M.A., Ph.D., Asso. Prof. (Elect) Social Ethics; RUSSELL HENRY STAFFORD, M.A., D.D., S.T.D., LL.D., Practical Theology; JAMES N. GETTEMY, M.A., B.D., D.D., L.D.D., Prof. (Elect) Practical Theology; PAUL ROSS LYNN, M.A., B.D., D.D., Practical Theology; HARVEY KING McARTHUR, Th.B., S.T.M., Ph.D., New Testament; WILLIAM L. BRADLEY, B.A., B.D., Ph.D., Philosophy of Religion; FORD LEWIS BATTLES, B.A., M.A., Ph.D., Church History; G. HOMER LANE, B.A., Director of Field Work; GORDON STEARNS, JR., Mus.B., S.M.M., Music; STEPHEN J. CALLENDER, B.D., Speech; J. A. NOTOPOLOUS, B.A., M.A., Greek; CHALMERS COE, B.A., B.D., Practics

Lecturers: LOYD F. WORLEY, M.A., D.D., Methodist Polity; FRANK BRADLEY HAGGARD, D.D., Baptist Polity; STANLEY SANDBERG, Lutheran Polity; GURDON T. SCOVILLE, B.D., Presbyterian Polity; ROCKWELL HARMON POTTER, B.D., D.D., Congregational Polity; ALEXANDER C. PURDY and MOSES BAILEY, Society of Friends Polity; JOHN E. HARTZLER, L.L.B., Ph.D., and ELMER E. S. JOHNSON, B.D., Ph.D., D.D., Menonite Polity.

THE HARTFORD SCHOOL OF RELIGIOUS EDUCATION

Dean: WALTER HOUSTON CLARK, Ed.M., Ph.D.

Faculty: EDNA MAY BAXTER, M.A., B.D., Education; RUTH SANGER CONANT, M.A., B.D., Education; HELEN MARIE EDICK, M.A., Ed.D., Education; WALTER H. CLARK, Ed.M., Ph.D., Psychology; GEORGIANA SE, B.A., B.D., M.A., Ph.D., Nursery School and Education; HELEN KHOOBYAR, B.A., M.A., B.D., Ed. R.D., Religious Education; DANIEL F. KRAFT, M.A., Instructor.

Lecturers: J. GARLAND WAGGONER, B.A., B.D., Religious Education on the College Campus.

THE KENNEDY SCHOOL OF MISSIONS

Dean: ROBERT THOMAS PARSONS, B.D., M.A., Ph.D.

Faculty: MALCOLM PITT, M.A., B.D., D.D., India; IRVEN PAUL, B.A., S.T.M., Ph.D., Latin America; ROBERT THOMAS PARSONS, M.A., B.D., Ph.D., Africa; ELEANOR TAYLOR CALVERLEY, M.D., Tropical Hygiene and related subjects; HENRY ALLEN GLEASON, JR., Ph.D., Linguistics; JOHN MAURICE HOHLFELD, B.S., S.T.B., Th.M., Ph.D., Linguistics; WILLIAM E. WELMERS, A.B., Th.B., Th.M., Ph.D., Linguistics; ELMER H. DOUGLAS, B.A., B.D., Ph.D., Arabic and Islamics; PAUL W. LESER, Ph.D., Anthropology.

Ass't. Professor, ABSOLOM VILAKAZI, B.A., M.A., Africa and Anthropology.

Instructor: LOLA SHEPARD, B.A., M.A., French.

Institute of Church Social Service

Director-Elect, PETER L. BERGER, M.A., Ph.D.

Acting-Director: JOHN CHESTER SMITH, B.A., B.D.

Elwood Street, Professor of Social Work

The Hartford Theological Seminary, The Hartford School of Religious Education, The Kennedy School of Missions and the Institute of Church Social Service are Graduate Schools, interdenominational and coeducational, united in the Hartford Seminary Foundation, and offer professional training for the urban and rural Ministry, teachers of the Bible and of Religion, Directors of Religious Education, Church-related Social Service, and for diversified Missionary services. The Case Memorial Library contains over 150,000 volumes and 70,000 pamphlets and subscribes for 400 periodicals.

Five large stone buildings and several brick and stucco buildings on a thirty-acre campus are centrally located in the Capitol City of Hartford.

The *Hartford Theological Seminary* offers the degree of B.D. in three years and the S.T.M. to qualified holders of a B.D. in one year. Also the Th.D. in two or more years.

The *School of Religious Education* offers the degree of M.A. in two years to qualified holders of a Bachelor's degree. Also the Ed.R.D. in two or more years.

The *Kennedy School of Missions* offers specialized missionary training for Missionaries, candidates and appointees of all Mission Boards. The degree of M.A. is awarded in two years. (One year for qualified furloughed missionaries or qualified holders of a B.D.).

The *Institute of Church Social Service* offers degree of M.A. in two years to qualified holders of Bachelor's degree.

The *Foundation* offers the degree of Ph.D. for qualified students enrolled in any of the three schools.

For further information address one of the deans.

Advertisement

GRADUATE SCHOOL OF THEOLOGY

OBERLIN COLLEGE

Oberlin, Ohio

Established in 1835. Has been interdenominational throughout its history and has sustained cordial relationship with Congregational Christian churches and work.

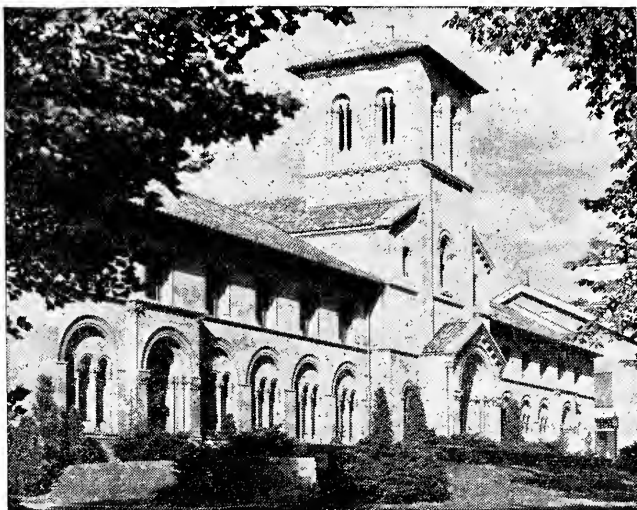

Bosworth Hall

FACULTY: *President* — WILLIAM EDWARDS STEVENSON, L.H.D., LL.D.

Dean — LEONARD ALBERT STIDLEY, M.S., B.D., Ph.D., D.D., Religious Education

WALTER MARSHALL HORTON, B.D., S.T.M., Ph.D., D.H.C., Philosophy of Christianity

HERBERT GORDON MAY, M.A., B.D., Ph.D., D.D., Old Testament Language and Literature

LLEWELYN ARNOLD OWEN, M.A., B.D., S.T.M., Th.D., D.D., Practical Theology and Human Relations

THOMAS SAMUEL KEPLER, S.T.B., Ph.D., D.D., S.T.D., New Testament Language and Literature

HAROLD WILLIAM FILDEY, M.A., B.D., Ed.D., Christian Ethics and Religious Education

RICHARD CHARLES WOLF, B.D., Ph.D., Church History

JAMES WILLIAM LEE, M.A., B.D., S.T.M., Ph.D., Philosophy of Religion

GEORGE PETER MICHAELIDES, B.D., Ph.D., Church History

W. MARLIN BUTTS, M.A., Community Studies and Social Ethics

RUTH LISTER, B.D., Religious Education

PAUL SECREST, B.D., Ph.D., Practical Theology

PAUL HENSHAW BOASE, M.S., Ph.D., Public Speaking, Radio and Television

WOLFGANG STECHOW, Ph.D., Church Art and Architecture

JOSEPH FERGUSON KING, B.D., Ph.D., Homiletics

HAROLD COOKE PHILLIPS, B.D., D.D., L.H.D., LL.D., Homiletics

Primary Purpose: The primary purpose of the Graduate School of Theology is to give a broad interdenominational preparation for the parish ministry and also to provide opportunities for specialized work in any of the major fields of the curriculum.

Terms of Admission: Graduation from an accredited college, aptitude for ministry, and church membership.

Opportunities: The Graduate School of Theology by its environment, equipment, library, and faculty offers unique opportunities both in academic and in practical work.

Schauffer College of Religious and Social Work of Cleveland, Ohio, merged with the Graduate School of Theology in 1954 and resulted in the Schauffer Division of Christian Education, leading to a two year M.R.E. course. Courses are offered in Church Social Work.

Work in city and rural churches. Apartments for married students.

Degrees Offered: M.A., M.R.E., B.D., and S.T.M. degrees.

The Graduate School of Theology is fully accredited by the American Association of Theological Schools.

For catalog and further information, address the Dean, Bosworth Hall, Oberlin, Ohio.

Advertisement

PACIFIC SCHOOL OF RELIGION

Berkeley 9, California

Founded by Congregationalists in 1866, Pacific School of Religion has been interdenominational since 1912. Four other denominational seminaries are situated near-by, making the Bay Area one of the major centers of theological education in this country and greatly enriching the opportunities for theological study and student fellowship.

FACULTY

- STUART LEROY ANDERSON, B.D., M.A., D.D., President, and Professor of Pastoral Ministry
 ROBERT E. FITCH, A.B., B.D., Ph.D., D.D., Dean, and Professor of Christian Ethics
 HUGH VERNON WHITE, S.T.M., Ph.D., D.D., Professor of Christian Theology and World Christianity
 JACK FINEGAN, B.D., M.Th., LIC. THEOL. (Berlin), Professor of New Testament Literature and Interpretation, Director of Palestine Institute, and Dean of the Summer School
 JOHN HERBERT OTWELL, B.D., Th.D., Professor of Old Testament Literature and Interpretation and Curator of the Palestine Institute
 GEORGIA HARKNESS, B.A., M.R.E., Ph.D., Litt.D., D.D., Professor of Practical Theology
 JOHN VON ROHR, B.B.A., B.D., Ph.D., Professor of Historical Theology and History of Christianity
 ALBERT TERRILL RASMUSSEN, B.A., B.D., Ph.D., Professor of Religion and Society
 WAYNE R. ROOD, A.B., B.S., B.D., M.R.E., Th.D., Associate Professor of Religious Education
 HARLAND E. HOGUE, B.S., B.D., D.D., Carl Patton Professor of Homiletics
 KENNETH JEWELL, Mus.B., M.Mus., Instructor in Music
 ROBERT CAMPBELL LESLIE, A.B., S.T.B., Ph.D., Associate Professor of Pastoral Psychology and Counseling
 MARGARET LOBB, M.A., B.Th., Associate Professor of Religious Education
 CALVIN J. SUTHERLIN, Associate Professor of Field Work
 VERE V. LOPER, B.D., D.D., Lecturer in Ministerial Practice and Church Administration
 RAEZELLA K. ANDERSON, A.B., M.A., Lecturer in Speech
 MORRIS GOLDSTEIN, B.A., M.A., D.H.L., Lecturer in Old Testament Literature and Interpretation
 J. STILLSON JUDAH, B.A., Lib. Cert., Lecturer in the History of Religions
 KATHRYN BLADE, B.A., Registrar
 ALLEN LOVEJOY, Comptroller
 MELVIN M. SWARTZ, B.H., Assistant to the President
 LOIS MEACHAM, Secretary to the President
 HERMAN F. SWARTZ, M.Sc., D.D., LL.D., President and Professor Emeritus
 GEORGE TOLOVER TOLSON, M.A., B.D., D.D., Professor Emeritus of Church History

Pacific School of Religion is adjacent to the University of California, the libraries and courses of which provide rich offerings to supplement the work of this school. By closely coordinated programs the full resources of these other neighboring institutions are available for the students of the Pacific School of Religion: Church Divinity School of the Pacific (Episcopal), School for Christian Service (Episcopal), San Francisco Theological Seminary (Presbyterian), the Berkeley Baptist Divinity School, and Pacific Lutheran Seminary.

Pacific School of Religion trains men and women for all phases of the Christian ministry with particular emphasis on the pastoral ministry, religious education, and the mission field.

A college degree or its equivalent is required for admission. Apply for information concerning degrees and advanced courses to the Registrar. For information concerning the summer session apply to the Dean of the summer school.

The E. T. Earl Foundation brings eminent leaders and scholars to the School for special lectures and conferences.

The Palestine Institute is a laboratory for Biblical studies, employing among other resources the noteworthy archaeological treasures recovered from the explorations made by Dr. Bade at Tell en-Nesbah, and by Dr. McCown in Transjordan.

Pacific School of Religion is on the accredited list of the American Association of Theological Schools. It is also approved by the Veterans Administration for students studying under PL16 and PL550.

For a catalogue and further information, write to the Registrar.

Advertisement

YALE UNIVERSITY DIVINITY SCHOOL

New Haven, Connecticut

Open for service, 1822. This School is undenominational but is mentioned as having had a Congregational origin and early history.

FACULTY

- ALFRED WHITNEY GRISWOLD, Ph.D., L.H.D., LL.D., President of the University
 EDGAR STEPHENSON PURNISH, Ph.D., Litt.D., LL.D., Provost of the University
 LISTON POPE, B.D., Ph.D., L.H.D., S.T.D., D.D., Dean of the Divinity School, Gilbert L. Stark Professor of Social Ethics
 AUTE LEE CARR, LL.B., B.D., Assistant Dean
 LUTHER ALLAN WEIGLE, Ph.D., D.D., Litt.D., L.H.D., S.T.D., LL.D., J.U.D., Dean of the Divinity School and Sterling Professor of Religious Education, Emeritus
 GEORGE DAHL, Ph.D., Holmes Professor Emeritus of the Hebrew Language and Literature
 HUGH HARTSHORNE, B.D., Ph.D., Professor Emeritus of the Psychology of Religion
 KENNETH SCOTT LATOURETTE, Ph.D., D.D., LL.D., Litt.D., S.T.D., L.H.D., D.Sc.Rel., Sterling Professor Emeritus of Missions and Oriental History
 HALFORD EDWARD LUCCOCK, B.D., D.D., Litt.D., S.T.D., Professor Emeritus of Preaching
 CLARENCE PROUTY SHEDD, B.D., Ph.D., L.H.D., Stephen Merrell Clement Professor Emeritus of Christian Methods
 ROLAND HERBERT BAINTON, B.D., Ph.D., D.D., Dr. Theol., Titus Street Professor of Ecclesiastical History
 BROWNE BARR, B.D., Professor of Preaching
 MILLAR BURROWS, B.D., Ph.D., Winkley Professor of Biblical Theology
 ROBERT LOWRY CALHOUN, B.D., Ph.D., D.D., LL.D., Pitkin Professor of Historical Theology
 JULIAN NORRIS HARTT, B.D., Ph.D., Noah Porter Professor of Philosophical Theology, and Chairman of the Department of Religion in Yale College
 SIDNEY LOVETT, B.D., D.D., Woolsey Professor of Biblical Literature and Chaplain of the University
 RANDOLPH CRUMP MILLER, Ph.D., S.T.D., D.D., Professor of Christian Education on the Weigle Fund
 PAUL SEVIER MINEAR, B.D., Ph.D., LL.D., Professor of New Testament
 RAYMOND PHILIP MORRIS, B.D., M.S., Litt.D., Librarian of the Divinity School, Professor of Religious Literature, and Secretary of the Board of Permanent Officers
 ERNEST WILLIAM MUEHL, LL.B., Professor of Practical Theology
 BUNYAN DAVIE NAPIER, B.D., Ph.D., Holmes Professor of Hebrew Literature
 JOHN OLIVER NELSON, B.D., Ph.D., Litt.D., Director of Religious Field Work, and Professor of Christian Vocation
 HELMUT RICHARD NIEBUHR, B.D., Ph.D., D.D., Sterling Professor of Theology and Christian Ethics, Director of Graduate Studies in Religion in the Graduate School
 PAUL SCHUBERT, Ph.D., Buckingham Professor of New Testament Criticism and Interpretation
 PAUL HERMAN VIETH, B.D., Ph.D., Horace Bushnell Professor of Christian Nurture
 WILLIAM ARMISTEAD CHRISTIAN, B.D., Ph.D., Associate Professor of Religion
 JOHN EDWARD DIRKS, B.D., Ph.D., Associate Professor of Religion in Higher Education
 CHARLES WILLIAM FORMAN, B.D., S.T.M., Ph.D., Associate Professor of Missions
 MARVIN HOYLE POPE, M.A., Ph.D., Associate Professor of Northwest Semitic Languages in the Graduate School
 WILLIAM WESLEY SHRADER, Th.B., D.D., Associate Professor of Pastoral Theology
 SEYMOUR ALFRED SMITH, B.D., Ph.D., Associate Professor of Religion in Higher Education
 CLAUDE RAYMOND WELCH, B.D., Ph.D., Associate Professor of Theology
 HARRY BAKER ADAMS, B.D., Assistant Director of Religious Field Work, and Lecturer on Rural Church
 SYDNEY ECKMAN AHLSTROM, Ph.D., Assistant Professor of Church History
 JOHN DYKSTRA EUSDEN, B.D., Ph.D., Assistant Professor of Religion
 HANS WILHELM FREI, B.D., Ph.D., Assistant Professor of Religion
 JAMES MOODY GUSTAFSON, B.D., Ph.D., Assistant Professor of Social Ethics
 NORVIN JACOB HEIN, B.D., Ph.D., Assistant Professor of Comparative Religion
 GEORGE ARTHUR LINDBECK, B.D., Ph.D., Assistant Professor of Historical Theology
 PAUL WILLIAM MEYER, B.D., Th.D., Assistant Professor of New Testament
 ROBERT S. JACKSON, Instructor in Religion
 JAMES EDWARD DITTES, B.D., M.S., Assistant in Instruction in Psychology of Religion
 BERNHARD EMMANUEL OLSON, B.D., Research Assistant in Religious Education
 HAMPTON ADAMS, B.D., M.A., D.D., Lecturer on the History and Polity of the Disciples of Christ
 DAVID DUNN, B.D., D.D., Lecturer on the History and Polity of the Evangelical and Reformed Church
 JAMES FAIRFIELD ENGLISH, B.D., D.D., Lecturer on the History and Polity of Congregational Christian Churches
 ERDMAN HARRIS, B.D., Th.D., Lecturer on Religion and Fine Arts
 WALTER DAVID KNIGHT, B.S., Lecturer on the History and Polity of the Presbyterian Church
 STANLEY ARNOLD LEAVY, M.D., Assistant Clinical Professor of Psychiatry and Lecturer on Personal Counseling
 EVERETT CARLTON PARKER, B.D., Lecturer on Religious Radio and Television
 JOHN ALLAN RANCK, B.D., Th.M., D.D., Lecturer on the History and Polity of the Evangelical United Brethren
 PORTER HAMILTON TURNER, B.A., Lecturer on Association Administration on the Samuel Thorne Foundation

RELATION TO THE UNIVERSITY — The Divinity School is one of the co-ordinate departments of Yale University. The studies are arranged in six vocational groups leading to the degree of M.R.E. or B.D. These groups are (a) The Pastoral Ministry; (b) Foreign Missionary Service; (c) Religious Education in Church and School; (d) Christian Service in the Community; (e) Religion in Higher Education. (f) Teaching and Research in Religion. A graduate class for advanced study is also offered, leading to the degree of S.T.M., M.A., or Ph.D.

OPPORTUNITIES FOR SELF-HELP — The Scholarship funds of the school are used to create opportunities through which the students may receive training for their future work.

APPLICATIONS FOR ADMISSION — Only graduates of colleges or universities of recognized standing are admitted to the School. Catalogs and forms of application for admission may be obtained by addressing the Dean, 409 Prospect St., New Haven 11, Conn.

YANKTON COLLEGE SCHOOL OF THEOLOGY

Yankton, South Dakota

Yankton offers an integrated theological and liberal arts program. The theological student enrolls in the School of Theology and in the college at the same time. Included in his course for the B.A. degree is one full year of theological training. An additional year of graduate study in the School of Theology is required for the Bachelor of Theology degree. This five-year plan is designed to meet the special needs of the churches of this area.

The School educates young men and women for the ministry of German and English speaking Congregational churches in the Middlewest and Western Regions where churches are primarily rural.

The School was established in 1882 as the German Department of the Chicago Theological Seminary and was continued in 1916 at Redfield, South Dakota as the Redfield College Seminary, and affiliated with Yankton College in 1932 as the School of Theology of Yankton College.

FACULTY

- REV. EDWARD SAYLER, B.A., M.A., B.D., Ph.D., Dean, Professor of Sociology
 REV. GEORGE J. EISENACH, B.A., B.D., Ph.D., Professor of Church History and German
 REV. JAMES HARREL COBB, B.A., M.A., B.D., Professor of Bible
 REV. HOWARD P. BOZARTH, B.A., B.D., Professor of Christian Theology
 REV. ROY D. COLBY, B.A., B.D., Professor of Practical Theology

HOWARD UNIVERSITY SCHOOL OF RELIGION

Washington 1, D. C.

FACULTY

- MORDECAI WYATT JOHNSON, B.D., S.T.M., D.D., LL.D., President
 DANIEL G. HILL, B.D., M.A., M.S.T., Th.D., Acting Dean, Associate Professor of Practical Theology
 WILLIAM STUART NELSON, B.D., LL.D., Professor of Christian Theology
 J. CALVIN KEENE, Ph.D., Professor of History and Philosophy of Religion
 JAMES D. TYMS, B.D., M.A., Ph.D., Associate Professor of Religious Education
 JOHN H. GILTNER, A.B., B.D., Ph.D., Instructor in Church History
 CHANNING E. PHILLIPS, A.B., B.D., Instructor in New Testament
 H. ALBION FERRELL, Th.B., Th.M., Lecturer in Church Polity and Liturgics; Chaplain to Episcopal Students of Howard University
 ERNEST C. SMITH, B.D., M.A., D.D., Part-Time Instructor in Religious Education
 MARK FAX, Mus.B., Mus.M., Lecturer in Music
 ETHEL L. WILLIAMS, A.B., B.S., Librarian
 HERBERT H. EATON, N.D., S.T.M., Adm. Assistant to the Dean

VISITING PROFESSORS AND LECTURERS

- ROBERT O. KEVIN, A.B., S.T.B., Ph.D., Visiting Professor of History and Religion of Old Testament
 HUGO B. SCHIFF, Ph.D., Visiting Professor of Jewish Life and Literature
 ERNEST E. BRUDER, A.B., B.D., Visiting Lecturer in Pastoral Counseling
 VLADIMIR E. HARTMAN, A.B., B.D., M.A., Ph.D., Visiting Lecturer in the Sociology of Religion
 RAYMOND S. STITES, Ph.D., Visiting Lecturer in Art in Religion

Relation to Howard University — The School of Religion is one of ten schools and colleges of Howard University

Degrees — The degree of Bachelor of Divinity and Master of Arts in Religious Education are offered.

Grants-in-aid are provided for students on the basis of need. Scholarships are available for students making superior records in courses.

Advertisement

SOUTHERN UNION COLLEGE AND MINISTER'S SCHOOL

Wadley, Alabama

Located in the midst of the largest cluster of Congregational Christian Churches in the Southeast Convention, Southern Union seeks to serve the young people of the area through its liberal arts program and the ministers through its Minister's School. Ministers may enroll as resident students and work toward the Bachelor of Philosophy degree, which requires two years of liberal arts and two years of theological studies.

For those ministers who cannot leave their churches and attend as resident students, the College, in cooperation with the Southeast Convention, has a special in-service training program. Classes are held on the campus for one week each fall and spring, and courses begun at these sessions are continued by correspondence. Ministers receive certificates upon the satisfactory completion of this four-year course.

"Every worthy student is entitled to a college education" has been accepted as a theme at Southern Union. Hence, every possible effort is made to locate financial and working scholarships for all students who meet the admission requirements. The nickname "Little Berea" is both appreciated and is a challenge.

Southern Union endeavors to be a genuinely church-related institution. Although affiliated with the Congregational Christian Churches, it welcomes students of all denominations. In order to serve the churches of its area more effectively, Southern Union seeks constantly to improve its ever expanding program of training for religious vocations.

FACULTY

WALTER A. GRAHAM, President

L. L. JAMES, Registrar

A. R. VAN CLEAVE, Dean of Faculty, Professor of Psychology

HENRY H. DIEHL, Dean of Students, Professor of Mathematics

S. A. BENNETT, Professor of Old Testament and Sociology

CARL J. LANDES, Professor of Philosophy

CAROLYN P. WELCH, Professor of Church History

THE CONGREGATIONAL LIBRARY

of the American Congregational Association, proprietor of the Congregational House,
14 Beacon St., Boston 8, Mass.

OFFICERS

President — SARGENT H. WELLMAN*First Vice-President* — REV. HOWARD E. POMEROY*Second Vice-President* — E. RUSSELL DAVIS*Corresponding and Recording Secretary* — THOMAS TODD, JR.*Chairman of Executive Committee* — HOWARD WALLINGFORD*Treasurer* — RALPH E. WHITNEY*Assistant Treasurer* — THOMAS TODD, JR.*Librarian* — REV. JOHN A. HARRER

LIBRARY COMMITTEE

Chairman — REV. STANLEY CUMMINGS

REV. JOSEPH C. MACDONALD

REV. ROSS CANNON

THE LIBRARY

Books are loaned by mail to ministers and others throughout the United States. Many send a list requesting that books be sent one or more at a time. Your Library has nearly 200,000 books and pamphlets, including the newest books in theology literature of the Bible, homiletics, religious education, history, missions, church architecture, world affairs, and biography. One of the original aims, when founded one hundred years ago, was the gathering of Puritan literature. The Library continues to specialize in Congregational Christian history. You are invited to send for all the books you need. Write a letter or send a postal card.

BOSTON SEAMAN'S FRIEND SOCIETY, INC.

Office: Sailor's Club House, 287 Hanover St., Boston 13

Organized 1827. Incorporated 1829. Reincorporated 1922

On recommendation of the Commission on Missions the Society was reorganized in 1922 and became the sole representative for sailor work of the New England Congregational churches, and is therefore entitled to a regular apportionment from them. The Society's affairs are administered by the representatives named below, elected by the New England Conferences. The former organization transferred to the new Corporation more than \$200,000 worth of real estate and other assets, including land and buildings in Boston and Vineyard Haven and invested funds.

The Society is devoted to the material, social and spiritual welfare of seamen of all nations. Has finely equipped Bethels at 287 Hanover St., Boston, and at Vineyard Haven. The Society provides single sleeping rooms, dormitory accommodations, reading and recreation rooms, pool tables, and games of many kinds, a cafeteria, shower baths, postal and banking facilities, and a check room for seamen's baggage. Free entertainments and religious services are held weekly. Sick, destitute and shipwrecked sailors are cared for. Books and magazines are placed aboard ships.

Officers 1957-1958

President — MR. CHAUNCEY S. STEVENS, Newton Highlands, Mass.

Vice-President — REV. RICHARD P. CARTER, Suffield, Conn.

Executive Secretary and Chaplain — REV. HERMAN VAN LUNEN

Chaplain Emeritus — MR. GARDINER E. THORPE, Watertown, Mass.

Honorary Vice-Presidents — ADMIRAL DONALD B. MACMILLAN, Provincetown, Mass.

MR. ARTHUR J. CROCKETT, West Roxbury, Mass.

Clerk — REV. EDWIN T. ANTHONY, Plymouth, Mass.

Treasurer — MR. HOWARD M. BOOTHBY, Melrose, Mass.

Asst. Treasurer — MR. CHARLES F. NETTLESHIP, JR., Hingham, Mass.

Chairman of the Executive Committee — REV. RALPH A. CHRISTIE, Wethersfield, Conn.

STATE REPRESENTATIVES

	<i>Term Expires</i>		<i>Term Expires</i>
Connecticut			
REV. JOHN R. DESOUSA, Hartford	1958	REV. DONALD C. WARD, North Weymouth	1959
REV. CHARLES T. RUSS, West Cornwall	1958	REV. CHARLES R. HODGES, New Bedford	1959
MR. B. MACDONALD STEERS, Stonington	1958	REV. J. CALVERT HUDSON, Gloucester	1960
REV. RICHARD P. CARTER, Suffield	1959	REV. MYRON W. FOWELL, Boston	1960
REV. RALPH A. CHRISTIE, Wethersfield	1959	CAPT. WILLIAM WINBERG, Waltham	1960
REV. HENRY A. PECK, Windsor Locks	1959	REV. CARL F. SCHULTZ, Hyannis	1960
REV. ALLEN S. LEHMAN, Glastonbury	1960	REV. CARL F. HALL, Norfolk	1960
COMDR. STANLEY L. SMITH, Mystic	1960		

MEMBERS-AT-LARGE

Maine			
REV. MORTEN SORENSEN, Scarborough	1958	REV. CLARENCE W. FULLER, Melrose, Mass.	1958
MR. FRANKLIN C. EMERY, Westbrook	1959	MR. ALBERT R. SHARP, Brookline, Mass.	1958
REV. ALBERT B. REYNOLDS, Freeport	1960	MR. WILLIAM J. USHER, Cambridge, Mass.	1958
New Hampshire			
REV. GEORGE E. JAKES, Rindge	1958	REV. HAROLD E. MARTIN, Norwalk, Conn.	1958
MR. KENNETH H. DUSTON, Hampstead	1959	REV. FORREST C. HIGGINS, Claremont, N. H.	1959
REV. LAURENCE J. VINCENT, Hudson	1960	MR. FRED R. LARSEN, Wakefield, Mass.	1959
Rhode Island			
MR. WALTER R. MARTIN, Rumford	1958	MR. JAMES M. ROTHWELL, Boston, Mass.	1959
REV. FRANK CROOK, Rumford	1959	MR. MAURICE C. BLAKE, Brookline, Mass.	1959
REV. WILLIAM H. BRITTAIN, Pawtucket	1960	MR. PERCY E. EDEN, Newton Center, Mass.	1960
Vermont			
MR. N. DEAN ROWE, Johnson	1958	REV. KENNETH R. TEED, E. Longmeadow, Mass.	1960
REV. RICHARD F. BEYER, Springfield	1959	MR. JOHN STEUBE, Old Lyme, Conn.	1960
MR. HAL C. MILLER, JR., Barre	1960		

ANNUAL MEMBERS

REV. SUMNER JOHNSON, Berlin, Conn.	1958
REV. RICHARD J. SCHAPER, Norwich, Conn.	1958
MR. HAROLD A. DWINELL, Montpelier, Vt.	1958

EXECUTIVE COMMITTEE

Massachusetts			
REV. RALPH A. CHRISTIE, Wethersfield, Conn., <i>Chairman</i>			1958
REV. EDWIN T. ANTHONY, Plymouth	1958	REV. JOHN R. DESOUSA, Hartford, Conn.	1958
REV. RICHARD G. HINDS, Dedham	1958	REV. MORTEN SORENSEN, Scarborough, Maine	1958
MR. CHARLES F. NETTLESHIP, JR., Hingham	1958	MR. FRED R. LARSEN, Wakefield, Mass.	1958
MR. LOOMIS PATRICK, Newton	1958	REV. MYRON W. FOWELL, Boston, Mass.	1958
MR. GEORGE L. WEY, Winthrop	1958	REV. CARL F. SCHULTZ, Hyannis, Mass.	1958
REV. WALTER R. GREENWOOD, Rockport	1959	REV. FORREST C. HIGGINS, Claremont, N. H.	1958
MR. CHAUNCEY S. STEVENS, Newton Hlds.	1959	MR. WALTER R. MARTIN, Rumford, R. I.	1958
MR. DAVID SANDERSON, Boston	1959	MR. N. DEAN ROWE, Johnson, Vt.	1958

Bequests should be made payable to the Boston Seaman's Friend Society, Inc. Contributions from Churches and individuals solicited.

Advertisement

GENERAL INDEX

	PAGE
Advertisements: Colleges, Seminaries; Commercial	355-386
Alabama Statistics	49, 54, 184, 185
American Board of Commissioners for Foreign Missions	8
American Missionary Association Division Institutions & Fields of Service	20
American Missionary Association Division of the Board of Home Missions	9
Andover Newton Theological School	376-377
Annual Statistics of Churches	23-209
Annuity Fund for Congregational Ministers	13
Apportionment Receipts, Final Distribution of	214
Arizona Statistics	32
Arkansas Statistics	132
Associations, Directory of Conferences and	16-20
Bangor Theological Seminary	378
Benevolences, Questions and Answers	218, 219
Board of Home Missions	9, 10
Boston Seaman's Friend Society, Inc.	386
California, Northern Statistics	24-27
California, Southern and Southwest Statistics	28-33
Campus Ministry, Fellowship of	242-247
Canada: Ontario	154
Candidates in care Local Association	268-286
Central South Statistics	34, 35
Chaplains in U. S. Armed Forces	239-241
Chicago Theological Seminary	379
Christian Education Division of the Board of Home Missions	9
Christian Summary	214
Church Extension and Evangelism Division of the Board of Home Missions	10
Colleges and Universities	21-22
Colorado Statistics	36-38
Commission on Interchurch Relations and Christian Unity, General Council	5
Commission on Stewardship, General Council	5
Committee on Credentials, General Council	4
Committee on Resolutions, General Council	4
Comparative Table by Conferences, Summary I	210, 211
Comparative Table by Years, Summary II	212
Conference Directory and Associations	16-20
Congregational Board of Pastoral Supply	12
Congregational Christian Council of Theological Schools	22
Congregational Christian Historical Society	14
Congregational Christian Ministers in Full Standing	287-352
Congregational Christian Ordinations, 1957	256-258
Congregational Christian Service Committee	11
Congregational Library, The	385
Connecticut Statistics	39-48, 109
Constitution, By-Laws and Standing Rules of the General Council	221-234
Convention of the South Statistics	49-55
Corporation for the General Council	6
Council for Social Action	11
Delaware Statistics	123
Department of the Ministry, General Council	5
Directors of Religious Education of Congregational Christian Churches	248-252
Directory of Conferences and Associations	16-20
Distribution of Apportionment Receipts	214
District of Columbia Statistics	123
Division of Church Extension and Evangelism of the Board of Home Missions	10
Executive Committee, General Council	4
Executive Committee of The General Convention of the Christian Church	7
Executive Committee of the International Congregational Council	5
Explanation of Schedules and Reference Marks	23
Fellowship of Campus Ministry	242-247
Florida Statistics	56, 57, 185, 186
General Board of the National Council of the Churches of Christ in the U.S.A.	6
General Convention of the American Christian Church, Meetings	220

	PAGE
General Council, Corporation	6
General Council, Financial Statement	215-217
General Council, Meetings	220
General Council, Officers, Committees and Commissions	4-6
Georgia Statistics	49, 184, 186, 187
Hartford Seminary Foundation	380
Hawaii Statistics	58-61
Home Missions, Board of	9, 10
Howard University School of Religion	384
Idaho Statistics	77, 200
Illinois Statistics	62-71
In care of Association, Candidates for Ministry	268-286
Indiana Statistics	72-76, 168
Intermountain Convention Statistics	77, 78
International Congregational Council	15
International Congregational Laymen's Fellowship	236
International Congregational Council, Women's Fellowship	235
Iowa Statistics	79-84
Kansas Statistics	85-87
Kentucky Statistics	54, 168, 187
Last Minute Revisions	353, 354
Lay Members Directory	253-255
Laymen's Fellowship of the Board of Home Missions	10, 236
Licentiates	268-286
Local Ministers with Limited Ordination	352
Louisiana Statistics	34, 53
Maine Statistics	88-95, 139
Maryland Statistics	123, 171
Massachusetts Statistics	96-114
Members of the National Council of the Churches of Christ in America	6
Michigan Statistics	115-122, 208
Middle Atlantic Statistics	123-125
Ministerial Relief Division of the Board of Home Missions	10
Ministers in Full Standing	287-352
Ministers, Local with Limited Ordination	352
Minnesota Statistics	126-130
Missions Council	12
Missionaries, A.B.C.F.M.	237-239
Mississippi Statistics	49
Missouri Statistics	131, 132
Montana Statistics	133, 134
National Council of the Churches of Christ	6
National Council of the Congregational Churches	7
National Council of the Pilgrim Fellowship	7
National Council, Meetings	220
National Fellowship of Congregational Christian Women	12, 235
Nebraska Statistics	37, 38, 135-138, 182
Necrology	359-367
Nevada Statistics	27, 33
New Hampshire Statistics	139-144
New Jersey Statistics	53, 123-125
New Mexico Statistics	33
New York Statistics	53, 145-154, 173
Nominating Committee, General Council	4
North Carolina Statistics	49-53, 55, 189-193
North Dakota Statistics	155-158, 182
Oberlin College Graduate School of Theology	381
Obituaries, Congregational Christian Ministers	259-267
Office of Communication	13
Officers, Committees and Commissions of the General Council	4-6
Ohio Statistics	76, 159-168
Oklahoma Statistics	34, 54
Ordinations, Congregational Christian, 1957	256-258
Oregon Statistics	169, 170
Other Pastors (not Members of Associations) & Licentiates	268-286

	PAGE
Pacific School of Religion	382
Pastoral Supply, Congregational Board of	12
Pastors not Members of Associations or Conferences	268-286
Pennsylvania Statistics	168, 171-174
Pilgrim Press Division of the Board of Home Missions	10
Promotion and Missionary Education Division of the Board of Home Missions	10
Puerto Rico Statistics	175, 176
Publications of the General Council	355
Religious Education, Directors of	248-252
Retirement Fund for Lay Workers	13
Rhode Island Statistics	177, 178
South Carolina Statistics	49, 187
South Dakota Statistics	179-183
Southeast Convention Statistics	184-187
Southern Convention Statistics	188-193
Southern Union College and Minister's School	385
Special Promotion, Board of Home Missions	10
Summary I, Comparative Table by Conferences	210, 211
Summary II, Comparative Table by Years	212
Supplementary Summary	213
Table of Contents	2, 3
Tennessee Statistics	51, 132, 187
Texas Statistics	33, 34, 35, 54
Theological Seminaries, Advertising	376-386
U. S. Conference for the World Council of Churches	5
Utah Statistics	77
Vermont Statistics	194-199
Virginia Statistics	51, 54, 55, 125, 188, 189, 192, 193
Washington Statistics	200-203
West Virginia Statistics	168
Western Pastoral Relations Committee	12
Wisconsin Statistics	204-209
Women's Fellowship of the International Congregational Council	235
World Council of Churches	5
Wyoming Statistics	38, 77, 78
Yale University Divinity School	383
Yankton College School of Theology	384

MEMORANDUM

MEMORANDUM

MEMORANDUM

