

The  
**YEAR BOOK**  
OF THE  
CONGREGATIONAL  
CHRISTIAN CHURCHES

**1959-**  
**STATISTICS**

PUBLISHED BY  
THE GENERAL COUNCIL  
OF THE  
CONGREGATIONAL CHRISTIAN CHURCHES

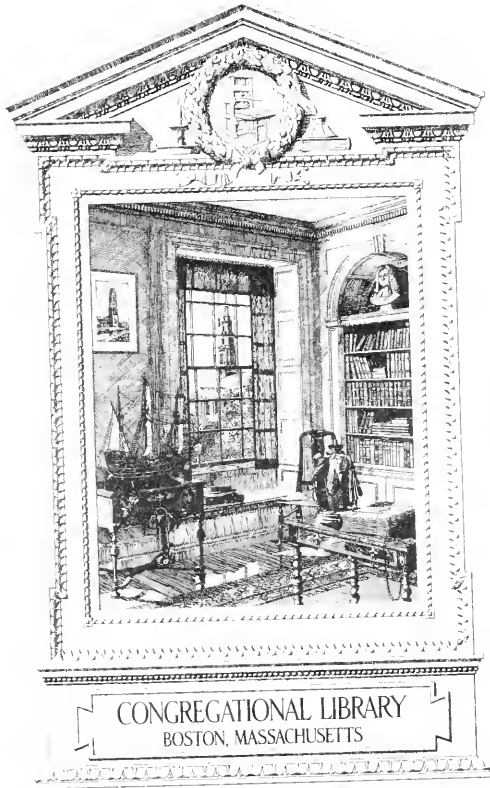

CONGREGATIONAL LIBRARY  
BOSTON, MASSACHUSETTS









ASHBY E. BLADEN, LL.B., L.H.D.  
*Chairman of the Executive Committee of the  
General Council of Congregational Christian Churches  
1956-1961*



RAY E. PHILLIPS, B.D., Ph.D.  
*Moderator of the  
General Council of Congregational Christian Churches  
1958-1961*

*The*  
**YEAR BOOK**

*of the*

**CONGREGATIONAL  
CHRISTIAN CHURCHES**

*of the United States of America*

*Combining Volume No. 82*  
THE CONGREGATIONAL YEAR BOOK  
*and Volume No. 88*  
THE CHRISTIAN ANNUAL

STATISTICS *for* 1959



This volume is designed to provide a directory and statistics of the Congregational Christian Churches and other Congregational Christian organizations. It is compiled from information supplied to the Year Book Department of the General Council by the Conferences and from various other sources. Every effort has been made to verify the material contained herein, but its accuracy cannot be guaranteed, and its inclusion in this book is not intended for purposes other than a statistical and directional nature.

*Price: cloth \$2.00; paper \$1.50*

GENERAL COUNCIL OF THE  
CONGREGATIONAL CHRISTIAN CHURCHES  
287 Fourth Avenue, New York 10, N. Y.

## TABLE OF CONTENTS

*For Alphabetical Index see pages 396-398*

	PAGE
<b>DENOMINATIONAL ORGANIZATIONS</b>	
General Council of Congregational Christian Churches.....	4-6
Corporation for the General Council.....	6
National Council of the Congregational Churches.....	7
The General Convention of the Christian Church.....	7
National Council of Pilgrim Fellowship.....	7
American Board of Commissioners for Foreign Missions.....	8
The Board of Home Missions of the Congregational Christian Churches.....	9, 10
The Council for Social Action.....	11
The Congregational Christian Service Committee, Inc.....	11
The Missions Council.....	12
Congregational Board of Pastoral Supply.....	12
The Annuity Fund for Congregational Ministers.....	13
Retirement Fund for Lay Workers.....	13
The Office of Communication.....	13
The Congregational Christian Historical Society.....	14
International Congregational Council.....	15
<b>DIRECTORIES — STATISTICS OF CHURCHES</b>	
Conferences, Conventions and Associations.....	16-20
American Missionary Association Division Institutions and Fields of Service Colleges and Universities.....	20 21, 22
Congregational Christian Council of Theological Schools.....	22
Explanation of the Annual Statistics of the Churches.....	23
Conference and Convention Schedules.....	24-210
Congregational Christian Benevolences, Questions and Answers.....	211, 212
General Council Financial Statement.....	213-215
Comparative Table by Conference (Summary I).....	216-217
Comparative Table by Years (Summary II).....	218
Supplementary Summary.....	219
Christian Summary, Comparative Table by Years.....	220
German Conference Summary.....	220
Final Distribution of Apportionment Receipts.....	220
<b>REFERENCE MATERIAL</b>	
Constitution, By-Laws and Standing Rules of the General Council.....	221-234
Meetings of the National Council of Congregational Churches.....	235
Meetings of the General Convention of the American Christian Church.....	235
Meetings of the General Council of Congregational Christian Churches.....	235
<b>PERSONNEL DIRECTORIES</b>	
National Fellowship of Congregational Christian Women.....	236
National Laymen's Fellowship State Convention Presidents.....	237
Missionaries of the American Board of Commissioners for Foreign Missions...	238-240
Congregational Christian Service Committee Overseas Personnel.....	240
Congregational Christian Chaplains U. S. Armed Forces and Allied Agencies...	241, 242
Fellowship of Campus Ministry.....	243-248

	PAGE
Ministers in Ecumenical Work.....	249
Directors of Religious Education of Churches.....	250-254
Lay Members Directory.....	255-257

**THE MINISTRY**

Congregational Christian Ordinations, 1959.....	258-260
Neerology of Congregational Christian Ministers.....	261-270
Pastors of Other Denominations and Licentiates.....	307-325
Congregational Christian Ministers in Full Standing.....	326-393
Limited Ordinations.....	394
Last Minute Revisions.....	395

**ADVERTISING**

Publications of the General Council.....	271
Commercial.....	272-295
Colleges and Seminaries.....	296-306

---

General Alphabetical Index.....	396-398
Geographical Index by State.....	399

**USEFUL ADDRESSES AND TELEPHONE NUMBERS**

General Council of Congregational Christian Churches	}	*287 Fourth Ave.
Department of the Ministry — Personnel Records Office		New York 10, N. Y.
Year Book Department — Master Mailing List Department		GRamery 5-2121
Annuity Fund for Congregational Ministers	}	287 Park Ave. South New York 10, N. Y. GRamery 5-2121
Board of Home Missions Congregational Christian Churches		
Missions Council		
Office of Communication		
Retirement Fund for Lay Workers	}	GRamery 5-2121
Council for Social Action, 289 Park Ave. South, New York 10, N. Y.		
United Church of Christ, 297 Park Ave. South, New York 10, N. Y.		
United Church Herald, 297 Park Ave. South, New York 10, N. Y.	}	GRamery 5-2121
Congregational Christian Service Committee, 110 E. 29th St., New York 16, N. Y.		
American Board of Commissioners for Foreign Missions	}	14 Beacon St.
Congregational Board of Pastoral Supply		Boston 8, Mass.
Missions Council		CAPital 7-1750
Pilgrim Press, 14 Beacon St., Boston 8, Mass.		LAfayette 3-4200
Congregational Christian Historical Society, 14 Beacon St., Boston 8, Mass.		LAfayette 3-3869
Missions Council	}	19 S. LaSalle St.
National Fellowship of Congregational Christian Women		Chicago 3, Ill.
		STate 2-8733
Pilgrim Press, 19 S. LaSalle St., Chicago 3, Ill.		STate 2-8731
National Laymen's Fellowship, 10 W. Lockwood Ave., St. Louis 19, Mo.		WOodland 2-4650

\* Park Avenue South is now the official name of what was formerly called Fourth Avenue. The General Council, for the present, is retaining Fourth Avenue as its mailing address.

**THE GENERAL COUNCIL OF THE  
CONGREGATIONAL CHRISTIAN CHURCHES OF THE UNITED STATES**

**287 Fourth Avenue, New York 10, New York**

*Moderator* — REV. RAY E. PHILLIPS, St. Louis, Mo.

*Assistant Moderators* — MISS ELSIE M. FARRIS, Long Beach, Cal.; REV. ARCHIE H. HOOK, Seattle, Wash.  
REV. JAMES W. LENHART, Des Moines, Iowa; REV. VERE V. LOPER, Berkeley, Cal.; REV. BOYNTON  
MERRILL, Columbus, Ohio.

*Secretary and Minister* — REV. FRED HOSKINS, 287 Fourth Ave., New York 10, N. Y.

*Associate Secretary and Minister* — REV. NATHANAEL M. GUPTILL, 287 Fourth Ave., New York 10, N. Y.

*Treasurer* — MR. JOHN T. BEACH, 12 Victoria Ter., Upper Montclair, N. J.

*Assistant to the Secretary* — REV. ALBERT C. RONANDER, 287 Fourth Ave., New York 10, N. Y.

*Minister to Armed Forces and Chaplains* — REV. RUSSELL T. LOESCH, 287 Fourth Ave., New York 10, N. Y.

**The Executive Committee**

*Chairman:* MR. ASHBY E. BLADEN, 379 Ridgewood Ave., Glen Ridge, N. J.

*Vice Chairman:* REV. KENNETH E. NYE, 210 Orchard Ridge Rd., Chappaqua, N. Y.

*Ex-officio:* The Moderator

*Term Expiring 1961:*

Mr. Ashby E. Bladen, N. J.  
Mrs. Lyman T. Crossman, Cal.  
Rev. Jesse H. Dollar, Va.  
Mrs. Arnold Norum, Minn.  
Rev. Paul S. Kershner, Ohio  
Rev. Jerry W. Trexler, Cal.

*Term Expiring 1963:*

Mrs. Axel Anderson, Mass.  
Mr. Harold L. Blakeslee, Conn.  
Mr. Stanley F. Dole, Mich.  
Rev. Frank Edmund Jenkins, Pa.  
Rev. Kenneth E. Nye, N. Y.  
Rev. Alfred W. Swan, Wis.

*Term Expiring 1965:*

Mrs. Edgar Bark, Wis.  
Rev. Oliver K. Black, Mass.  
Rev. Gibson I. Daniels, Conn.  
Dr. Frederick Munson, Ill.  
Mr. Robert C. Shoemaker, Mass.  
Mrs. Harvey M. Williamson, Ohio

*Corresponding Members* — Rev. Fred Hoskins and Rev. Nathanael M. Guptill, Secretaries of the General Council; Mr. Wm. Kincaid Newman (Annuitv Fund); Rev. Alford Carleton (Am. Bd.); Rev. Truman B. Douglass (Bd. Home Missions); Rev. Ray Gibbons (C.S.A.); Rev. David H. Sandstrom (Missions Council); Rev. B. Kenneth Anthony (Service Committee); Mr. William E. Peterson (Laymen's Fellowship); Mr. James Schmidt (Pilgrim Fellowship); Rev. Lillian Gregory (Natl. Fellowship Cong. Chr. Women); Rev. Everett C. Parker (Communications); Rev. Cornelius E. Clark (E. Prov.); Rev. Jess H. Norenberg (Midw. Prov.); Rev. Jesse F. Perrin (Pac. Prov.); Rev. Robbins E. Ralph (S.E. Prov.); Rev. Edward S. Treat (W. Prov.); Mr. John T. Beach (Treas.).

**The Nominating Committee**

*Term Expiring 1961:*

Mrs. Wilford Evans, Wis.  
Mr. Martin T. Garren, N. C.  
Rev. Martin L. Goslin, Wash. *Chm.*  
Mr. Ernest G. Hildner, Jr., Ill.  
Mrs. Earl Linden, Conn.  
Rev. Waldo S. Richards, Ariz.

*Term Expiring 1963:*

Mr. George B. Hastings, Neb.  
Rev. John C. Mickle, Tenn.  
Mrs. Elmo Niccum, Ind.  
Mr. Harold K. Norton, N. Y.  
Rev. Lincoln Y. Reed, Colo.  
Mrs. L. T. Schoen, Minn.

**Chairman of the Committee on Credentials**

*(For the triennium)*

Rev. Frederick F. Driftmier, Mass.

**Chairman of the Committee on Resolutions**

*(For the triennium)*

Rev. John H. Gregg, Cal.

### Commission on Interchurch Relations and Christian Unity

*Term Expiring 1961:*

†Rev. David N. Beach, Chm.,  
Conn.  
Rev. Harry R. Butman, Cal.  
†Mr. Palmer D. Edmunds, Ill.  
Mr. Charles J. Kennedy, Neb.  
Rev. Paul S. Kershner, Ohio  
Mrs. Robert W. Reneker, Ill.  
Mr. William B. Smith, Wis.

*Term Expiring 1963:*

†Mr. E. E. Briggs, Iowa  
†Rev. Philip W. Sarles, Mich.  
†Rev. Arnold Slater, Tenn.

*Term Expiring 1965:*

Rev. David G. Colwell, Colo.  
Rev. Gerald E. Maggart, Mo.  
Mrs. H. E. Walley, Ind.

### Commission on Stewardship

*Term Expiring 1961:*

†Mrs. Eugene V. Haynes, Utah  
†Dean Edward H. Lauer, Wash.  
†Rev. Roger E. Manners, Neb.

*Term Expiring 1963:*

†Rev. J. Ford Forsyth, Ariz.,  
*Convener*  
†Rev. Clement F. Hahn, Wash.  
†Mr. George Martin, Ore.

*Term Expiring 1965:*

Rev. John Vincent, Crane, Ore.  
Mrs. Jane Michael, Wash.  
Rev. Robert W. Putsch, Mont.

### Department of the Ministry

*Director:* Rev. Nathanael M. Guptill

*Minister to Armed Forces and Chaplains:* Rev. Russell T. Loesch

*Personnel Records Office* — Marjorie I. Powell

#### MEMBERS OF THE COMMISSION

*Term Expiring 1961:*

†Mr. Howard T. Easton, N. H.  
†Rev. Arthur F. Elmes, D. C.  
†Rev. Mary Ely Lyman, Mass.

*Term Expiring 1963:*

†Mr. Robert Baldwin, Conn.  
†Rev. Fletcher C. Lester, N. C.  
†Rev. Frederica Mitchell, N. Y.

*Term Expiring 1965:*

Rev. Percel O. Alston, N. C.  
Rev. Richard F. Beyer, Vt.  
Mr. Chester W. Jenks, N. H.  
Rev. Walter A. Telfer, N. Y.

*Co-opted* — Rev. Richard P. Carter, Conn.; Rev. Mervin M. Deems, Me.; Rev. William A. Leath, Ohio.

*Cooperating Staff* — Rev. Porter Bower, Miss Dorothy P. Cushing, Rev. Bryant Drake, Rev. Nathanael M. Guptill, Rev. Russell T. Loesch, Rev. Loy L. Long, Rev. Andrew V. McCracken, Mr. Wm. Kineaid Newman, Rev. Stanley U. North, Mr. William Peterson, Rev. Horace G. Robson.

### Representatives on the Executive Committee of the International Congregational Council

Rev. Fred S. Buschmeyer, D. C.  
Rev. Fred Hoskins, N. Y.  
Rev. Harland G. Lewis, Conn.  
Rev. Richard R. Niebuhr, Mass.

Rev. Henry R. Rust, Cal.  
Miss Helen H. Smith, Ohio  
Rev. Alfred W. Swan, Wis.  
Mrs. Ashby E. Bladen  
(co-opted by the I.C.C.)

### U. S. Conference for the World Council of Churches

Rev. John C. Bennett, N. Y.  
Rev. Albert Buckner Coe, Mass.  
Mrs. Robert J. Crossen, Mo.  
Mr. Walter A. Graham, Ala.  
Rev. Arthur D. Gray, Ala.  
Rev. Lillian Gregory, Ill.

Rev. Emerson G. Hangen, Cal.  
Rev. Douglas Horton, N. H.  
Mr. S. Guernsey Jones, N. J.  
Rev. Mary Ely Lyman, N. Y.  
Rev. Liston Pope, Conn.  
Rev. Arthur E. Wilson, R. I.

† Active members

## Representatives to the General Assembly of the National Council of the Churches of Christ in America

### *Principals:*

Dr. Robert M. Bartlett, Ohio  
 Mrs. John C. Bennett, N. Y.  
 Miss Margaret R. Blenker, Mass.  
 Rev. Sidney H. Buckham, Utah  
 Rev. Alford Carleton, Mass.  
 Mrs. James E. Chinn, Ore.  
 Mr. S. Bruce Copeland, Cal.  
 Hon. William C. Dixon, Cal.  
 Rev. Truman B. Douglass, N. Y.  
 Rev. John E. Fefible, Mich.  
 Rev. John Ford Forsyth, Ariz.  
 Rev. Ray Gibbons, N. Y.  
 Mrs. Allen Hackett, Mo.  
 Mr. Carl H. Holdridge, Mass.  
 Mrs. Douglas Horton, N. H.  
 Rev. Fred Hoskins, N. Y.  
 Rev. Vere V. Loper, Cal.  
 Rev. Everett W. MacNair, Ala.  
 Rev. John F. McClelland, Mont.  
 Rev. William E. McCormack, Cal.  
 Mrs. Clarence L. Murdey, Wash.  
 Mr. John G. Neukom, Cal.  
 Rev. William D. Pratt, Cal.  
 Mrs. R. Wilbur Simmons, Cal.  
 Dr. Hugo W. Thompson, Minn.

### *Alternates:*

Miss Fern Babcock, N. Y.  
 Rev. Daniel Bliss, Mass.  
 Mrs. Charles T. Brewster, S. D.  
 Rev. W. Carl Calhoun, Wash.  
 Rev. Donald M. Cassiday, Wyo.  
 Mrs. W. T. M. Cook, Cal.  
 Rev. S. Macon Cowles, Jr., N. Y.  
 Mrs. Lyman T. Crossman, Cal.  
 Mr. Tilford E. Dudley, D. C.  
 Rev. Nathanael M. Guptill, N. Y.  
 Mrs. Frank Havice, Colo.  
 Miss Elizabeth Helz, Cal.  
 Mrs. Stanley K. James, Vt.  
 Rev. George D. Jenkins, Cal.  
 Mr. Lewis Lucas, Conn.  
 Rev. Frederick M. Meek, Mass.  
 Mr. E. Dale Peak, Utah  
 Rev. Albert J. Penner, Mass.  
 Dr. Elmer L. Sevringhaus, N. J.  
 Rev. Howard E. Spragg, N. Y.  
 Mr. Robert Waggoner, Wash.  
 Mr. Harold Wahlberg, Cal.  
 Mrs. Thomas Wight, Cal.  
 Mr. Edwin B. Zeller, Iowa

## Representatives on the General Board of the National Council of the Churches of Christ in the U.S.A.

### *Principals:*

Rev. Alford Carleton, Mass.  
 Rev. Truman A. Douglass, N. Y.  
 Rev. Fred Hoskins, N. Y.  
 Dr. Hugo W. Thompson, Minn.

### *Alternates:*

Rev. Daniel Bliss, Mass.  
 Rev. Ray Gibbons, N. Y.  
 Rev. John F. McClelland, Mont.  
 Rev. Nathanael M. Guptill, N. Y.

## THE CORPORATION FOR THE GENERAL COUNCIL OF THE CONGREGATIONAL CHRISTIAN CHURCHES OF THE UNITED STATES

287 Park Avenue South, New York 10, New York

*Moderator* — REV. RAY E. PHILLIPS

*President* — FREDERICK J. MILLETT

*Vice President* — PHILIP L. CARRET

*Secretary* — WM. KINCAID NEWMAN

*Assistant Secretary* — REV. FRED HOSKINS

*Treasurer* — REV. HOWARD E. SPRAGG

*Assistant Treasurers* — ALFRED BOSER, JR., MARION FERGUSON, WILLIAM J. NELSON

### *Term Expiring 1961*

John T. Beach, N. J.  
 Philip L. Carret, N. Y.  
 Alfred C. Howell, Conn.  
 Rev. Albert J. Penner, Mass.  
 Rev. Alfred G. Walton, N. Y.

### *Term Expiring 1963*

William H. Arnold, Conn.  
 Frank E. Barrows, N. J.  
 Walter F. Dingley, N. Y.  
 Hollis B. Pease, N. Y.  
 James F. Prince, N. J.

### *Term Expiring 1965*

Charles M. Bliss, Conn.  
 R. A. Budington, Jr., Conn.  
 J. Watson MacDowell, N. Y.  
 Frederick J. Millett, N. Y.  
 Leslie R. Rounds, N. Y.



## THE NATIONAL COUNCIL OF THE CONGREGATIONAL CHURCHES

287 Fourth Avenue, New York 10, N. Y.

Organized Oberlin, Ohio, November 17, 1871. Merged with the General Convention of the Christian Church, Seattle, Washington, June 27, 1931. Meets biennially in conjunction with the General Council of the Congregational Christian Churches for necessary legal business. Only such offices, committees and commissions as are necessary to its legal operations are maintained.

*Moderator*—REV. RAY E. PHILLIPS

*Assistant Moderators* — REV. ARCHIE HOOK, Wash.; REV. VERE V. LOPER, Cal.; REV. JAMES W. LENHART, Ia.; REV. BOYNTON MERRILL, Ohio; MISS ELSIE M. FARRIS, Cal.

*Secretary and Minister* — REV. FRED HOSKINS, 287 Fourth Ave., New York 10, N. Y.

*Associate Secretary and Minister* — REV. NATHANAEL M. GUPTILL, 287 Fourth Ave., New York 10, N. Y.

*Treasurer* — MR. JOHN T. BEACH, 12 Victoria Ter., Upper Montclair, N. J.

*Executive Committee and other committees and commissions* — The members of the corresponding bodies of the General Council.

## THE GENERAL CONVENTION OF THE CHRISTIAN CHURCH

Organized in Windham, Connecticut, 1819 as the Christian General Conference, or Convention; its constitution was amended in 1866, after which it was known as The American Christian Convention until 1922, when its constitution was again amended and the name changed to The General Convention of the Christian Church. Merged with the National Council of the Congregational Churches, Seattle, Washington, June 27, 1931. It is continued for necessary legal business. In 1959 the Constitution and the By-Laws of the General Convention of the Christian Church was amended to provide that the members of the General Convention shall be the persons who are and who hereafter shall be the members of the Executive Committee of the General Council of the Congregational Christian Churches.

*Chairman* — MR. ASHBY E. BLADEN, 379 Ridgewood Ave., Glen Ridge, N. J.

*Secretary* — REV. FRED HOSKINS, 287 Fourth Ave., New York 10, N. Y.

*Treasurer* — MR. JOHN T. BEACH, 12 Victoria Ter., Upper Montclair, N. J.

## NATIONAL COUNCIL OF THE PILGRIM FELLOWSHIP

14 Beacon Street, Boston 8, Mass.

*President* — JAMES SCHMIDT, 5544 Surrey Ave., Cincinnati, Ohio

*Vice-President* — ROBERT BOWERS, 15853 Via Para, San Lorenzo, Cal.

*Secretary* — FAYE BENNETT, Pembroke, N. H.

*Assistant Secretary* — JUNE YAMAUCHI, 1246 Palolo Ave., Honolulu, Hawaii

*Faith Chairman* — MARILYN REYNOLDS, 885 West Dr., Indianapolis, Ind.

*Action Chairman* — MARK MILLER, 6238 N. E. 25th Ave., Portland, Ore.

*Fellowship Chairman* — DAVID VANEPPE, 1026 Englewood Rd., Cleveland Heights, Ohio

*Secretary, Young People's Work* —

*Secretary, Junior High Work* —

## AMERICAN BOARD OF COMMISSIONERS FOR FOREIGN MISSIONS

(The Foreign Missionary Arm of the Congregational Christian Churches of the United States)

Congregational House, 14 Beacon Street, Boston 8, Mass.

Organized in 1810, Incorporated in 1812

*President* — MRS. DOUGLAS HORTON

*Vice-Presidents* — GLENWAY W. NETHERCUT, M.D., MRS. ALLEN HACKETT, MR. SARGENT H. WELLMAN

*Recording Secretary* — REV. GEORGE E. CARY

*Assistant Recording Secretary* — REV. JOHN R. CHAPMAN

*Executive Vice-President* — REV. ALFORD CARLETON

*Assistant to Executive Vice-President* — REV. DANIEL BLISS

*Treasurer* — MR. CARL H. HOLDRIDGE

*Assistant Treasurers* — MR. EARLE E. SMITH, REV. ERNEST II. HAYTHOW

*Foreign Department Secretaries* — MISS MARGARET R. BLEMKER, *Europe and the Near East*; REV. PAUL R. GREGORY, *Pacific Area*; REV. MAX H. HARRISON, *Acting Sec. India and Ceylon* (to May 31, 1960); REV. H. TELFER MOOK, *India and Ceylon* (from June 1, 1960); DR. JOHN A. REULING, *Africa and Mexico* (to June 30, 1960); REV. OSCAR C. NUSSMAN, *Mexico* (from July 1, 1960); MRS. CHESTER G. STARKEY, *Administrative Assistant and Employment Officer*.

*Secretary for B.I.M. Relationships* — REV. DOBBS F. EHLMAN

*Personnel Secretary* — REV. LOY L. LONG

*Associate Personnel Secretary* — MISS CHARLOTTE REID

*Educational Secretary* — REV. DAVID M. STOWE

*Librarian and Research Secretary* — MISS MARY A. WALKER

*Purchasing and Shipping Agent* — MR. FRANK A. STOWERS

*Administrative Secretary of the Missions Council* — REV. DAVID H. SANDSTROM

*Associate Executive Secretary (Boston) of the Missions Council* — REV. THEODORE S. HORVATH

*Secretary of Project Department* — REV. RALPH R. SHRADER

*Office of Recruitment for Christian Vocations* — MISS DOROTHY P. CUSHING

*Prudential Committee: Chairman* — MR. LOOMIS PATRICK; *Vice-Chairman* — REV. ALBERT J. PENNER; *Clerk* — REV. DANIEL BLISS; *Assistant Clerk* — REV. LOY L. LONG; MRS. MARTIN P. ALBRECHT, DR. ROBERT M. BARTLETT, MRS. T. F. RUTLEDGE BEALE, REV. ROBERT P. BECK, REV. JOHN C. BENNETT, REV. RUBEN J. BIERBAUM, MR. THEODORE C. BOLLIGER, MR. CHARLES T. BONOS, JR., MRS. CHARLES T. BREWSTER, REV. E. O. BUTKOFKY, REV. WADE L. CARTER, MR. RICHARD P. CHAPMAN, MR. CLAYTON A. CLARK, MRS. KENNETH G. CLARK, REV. JOSEPH C. CLEVELAND, REV. DAVID J. DAVIS, MRS. EDWARD F. DOUGLASS, REV. DAVID DUNN, MRS. THEODORE A. GREENE, REV. ELMER H. HOEFER, MRS. STANLEY K. JAMES, REV. WILLIAM A. KEITH, REV. PAUL S. KERSHNER, MRS. WALTER J. KOHL, MR. WILLIAM A. KUGLER, REV. VERNON A. LOESCHER, G. DENNISON MALLORY, D.D.S., REV. FREDERICK M. MEEK, MRS. PAUL S. MINEAR, REV. WILLIAM C. NELSON, MR. W. ELLIOTT PRATT, JR., PRES. HOLLIS F. PRICE, MRS. H. C. RANDALL, MR. ORVAL F. REEVES, REV. HEINRICH F. J. REST, REV. PHILIP G. SCOTT, DR. ELMER L. SEVERINGHAUS, REV. WILLIAM R. SHAPPER, MRS. STUART E. SINCLAIR, MRS. CLARENCE E. SITLER, REV. CHARLES H. STEM, REV. PAUL V. TAYLOR, MR. EDWIN B. ZELLER; also the President and Vice-Presidents *ex officio*.

For American Board Missionaries see pages 238-240.

## THE BOARD OF HOME MISSIONS OF THE CONGREGATIONAL AND CHRISTIAN CHURCHES

General Offices 287 Park Avenue South, New York 19, New York

- President* — REV. JAMES W. LENHART\*, Des Moines, Iowa  
*Vice Presidents* — MR. ALFRED E. BUCK\*, New York, N. Y., MRS. FRED A. EPPENBERGER\*, St. Louis, Mo.,  
 REV. OLIVER POWELL\*, Oak Park, Ill.  
*Executive Vice President* — REV. TRUMAN B. DOUGLASS  
*Treasurer* — REV. HOWARD E. SPRAGO  
*Assistant Treasurers* — MR. ALFRED BOSER, JR., MISS MARION FERGUSON, MR. WILLIAM J. NELSON  
*General Secretary for Program* — REV. ROBERT W. SPIKE  
*Secretary* — MP. WM. KINCAID NEUMAN

### Board of Directors

- Chairman* — Rev. James W. Lenhart\*, Des Moines, Iowa  
*Vice-Chairmen* — Mr. Alfred E. Buck\*, New York, N. Y., Mrs. Fred A. Eppenberger\*, St. Louis, Mo.,  
 Rev. Oliver Powell\*, Oak Park, Ill.  
*Secretary* — Rev. Robert W. Spike

#### *Class of 1960:*

- \*Mrs. Myron W. Bemis, Mass.
- Mr. J. Berkley Boniface, N. J.
- \*Mrs. Walter C. Candy, Wis.
- \*Rev. Gibson I. Daniels, Conn.
- Rev. Robert C. Dodds, Conn.
- Rev. Lawrence L. Durgin, R. I.
- Mr. Robert G. Elphinstone, N. J.
- Rev. Fred Hoskins, Conn.
- Rev. Harland G. Lewis, Conn.
- Mrs. George A. Lunday, Mont.
- \*Hon. Hipolito Marcano, P. R.
- Mr. Frederick J. Millett, N. Y.
- Mrs. A. T. Quarles, Ill.
- \*Rev. R. Wiley Scott, Fla.
- Mr. George W. Skilton, Conn.
- \*Mrs. John A. Wallberg, N. Y.
- \*Hon. Donald W. Webber, Me.
- \*Mrs. Richard L. White, Conn.

#### *Class of 1962:*

- Mr. Charles M. Bliss, N. Y.
- Rev. William Carl Calhoun, Wash.
- Mrs. W. T. M. Cook, Cal.
- Rev. Ross Cannon, Mass.
- \*Mrs. Harold E. Crow, Conn.
- \*Mrs. Keith Elliot, Mich.
- \*Rev. William L. Halfaker, Minn.
- \*Dr. Theodore K. Lawless, Ill.
- Mrs. Perry R. Longaker, Ohio
- \*Rev. John F. McClelland, Mont.
- Rev. Daniel W. Nicely, Colo.
- \*Mr. Cyril Nutley, N. Y.
- \*Mr. Harold K. Schellenger, Ohio
- Mrs. R. Wilbur Simmons, Cal.
- Mr. William F. Treiber, N. Y.
- \*Mr. Albert B. Tucker, Ill.
- \*Rev. John E. Wallace, Mass.
- Mrs. W. B. Williams, Va.

\* Members of the Executive Committee.

## Higher Education and American Missionary Association Division

*General Secretary* — REV. WESLEY A. HITCHKISS

*Secretary for Race Relations* — MR. HERMAN H. LONG, Nashville, Tenn.

*Secretary for Campus Christian Life* — REV. BRYANT DRAKE, Chicago, Ill.

*Secretary for Church and Race* — REV. GALEN R. WEAVER

## Christian Education Division

14 Beacon St., Boston 8, Mass.

*General Secretary* — REV. EDWARD A. POWERS

- |  |   |
|--|---|
| <ul style="list-style-type: none"> <li><i>Secretaries</i> — REV. LEILA W. ANDERSON (Chicago)</li> <li>REV. HOWARD F. BOARDMAN</li> <li>MISS DOROTHY E. CLAYPOOL</li> <li>REV. WALTER E. DOBLER</li> <li>MISS MERLE L. EASTON</li> <li>MISS FRANCES W. EASTMAN</li> </ul> | <ul style="list-style-type: none"> <li>REV. J. ELLIOTT FINLAY</li> <li>MISS CAROLYN E. GODDARD</li> <li>MISS PATRICIA RISON</li> <li>MISS RUTH SPRAGUE</li> <li>MISS MILDRED C. WIDBER (Chicago)</li> </ul> |
|--|---|

## Division of Church Extension and Evangelism

*General Secretary* — REV. STANLEY U. NORTH

*Secretaries:*

New Church Development — REV. IRA DONALD BLACK

Church Building — MR. JOHN E. MORSE

Church Finance Advisory Service — MR. CURTIS R. SCHUMACHER, REV. HARRIS E. HEVERLY, REV. RICHARD K. BEEBE, Chicago, Ill.

Field Research — REV. YOSHIO FUKUYAMA

Town and Country Work — REV. SERGE F. HUMMON, Chicago, Ill.

Evangelism — REV. GERALD J. JUD, 2969 W. 25th St., Cleveland 13, Ohio

Inner-City Church — REV. JOSEPH W. MERCHANT

Health and Welfare — REV. LAWRENCE M. UPTON

## Ministerial Relief Division

*General Secretary* — MR. WM. KINCAID NEWMAN

*Associate* — REV. SAMUEL W. KECK

## Pilgrim Press Division

14 Beacon St., Boston 8, Mass.

19 South La Salle St., Chicago 3, Ill.

*General Manager* — MR. CHARLES A. BUTTS, Boston, Mass.

*Co-Editor*, United Church Herald — REV. ANDREW VANCE McCracken, 297 Park Ave. S., New York 10, N. Y.

*Manager*, Boston Book Store — MISS DORA BROWN, Boston, Mass.

*Manager*, Chicago Book Store —

*Curriculum Consultant* — REV. ALMEDA C. VICKERY, Boston, Mass.

*Promotion Manager* — MISS MARGARET BLETHEN, Boston, Mass.

## Special Promotion, Board of Home Missions

*Secretary* — REV. WALTER C. GIERSBACH

## Promotion and Missionary Education

The Missions Council is the official body responsible for the Promotion and Missionary Education of the Board of Home Missions. The Secretaries of the Joint Staff with their designated responsibilities may be found in the Missions Council directory, *see* page 12.

## The Laymen's Fellowship

*National Director* — MR. WILLIAM E. PETERSON, 10 W. Lockwood Ave., St. Louis 19, Mo.

## THE COUNCIL FOR SOCIAL ACTION

289 Park Avenue, South, New York 10, N. Y.

*Chairman* — PF. HUGO W. THOMPSON

*Secretary* — MRS. JOHN C. BENNETT

*Vice-Chairman* — REV. EMERSON G. HANGEN

*Treasurer* — DR. PARK J. WHITE

REV. GEORGE D. ALLEY, MR. HERBERT E. BALDWIN, MRS. JOHN C. BENNETT, MRS. F. P. BRASSEUR, MR. TILFORD E. DUDLEY, REV. CLYDE C. FLANNERY, REV. EMERSON G. HANGEN, MRS. FRANK HAVICE, PF. RALPH D. HYSLOP, DR. PERCY L. JULIAN, REV. JAMES H. LIGHTBOURNE, JR., REV. A. WILLIAM LOOS, REV. EVERETT W. MACNAIR, MRS. HORACE SHONLE, MR. ARTHUR D. SHORES, MRS. PAUL TANNER, PF. HUGO W. THOMPSON, DR. PARK J. WHITE.

*Ex-Officio*: REV. ALFORD CARLETON, REV. TRUMAN B. DOUGLASS, REV. FRED HOSKINS, REV. RAY E. PHILLIPS,

### EXECUTIVE STAFF

*Director* — REV. RAY GIBBONS

*International Relations* — REV. HERMAN F. REISSIG

*Publications and Editor, Social Action* — MISS FERN BABCOCK

*Race Relations* — REV. GALEN R. WEAVER

## THE CONGREGATIONAL CHRISTIAN SERVICE COMMITTEE, INC.

110 East 29th St., New York 16, New York

### OFFICERS OF THE CORPORATION

*President* — MR. LOOMIS PATRICK

*Recording Secretary* — REV. DANIEL BLISS

*Vice-President* — REV. CHARLES H. STEM

*Treasurer* — MR. CARL H. HOLDRIDGE

*Executive Vice-President* — REV. ALFORD CARLETON

*Assistant Treasurer* — MISS LUCY V. SEIDLER

*Executive Secretary* — REV. B. KENNETH ANTHONY

### OFFICERS OF THE BOARD

*Chairman* — REV. CHARLES H. STEM

*Secretary* — MISS MARGARET R. BLEMKER

*Vice-Chairman* — REV. PAUL S. KERSHNER

*Associate Executive Secretary* — REV. WALTER C. TONG

The Board of Directors are elected by the Corporation which is composed of twenty-four members of the Prudential Committee of the American Board.

*Class of 1961* — Miss Margaret R. Blemker, Mrs. John W. Hazzard, Rev. Paul S. Kershner, Rev. Roland W. Nye, Rev. Charles H. Stem

*Class of 1962* — Mrs. Stanley K. James, Mr. David S. Ligon, Mrs. J. L. McCorison, Jr., Mrs. Paul S. Minear, Mrs. William E. Wiseman.

*Class of 1963* — Rev. Everett A. Babcock, Mr. Harold B. Belcher, Mrs. F. Cushing Foss, Rev. Frank R. Hamilton, Rev. Alden S. Mosshammer

*Co-opted Members* — Mr. LeRoy Eide, Miss Lillian S. Gregory, Rev. Robert A. Knowles, Rev. Edward A. Powers, Miss Marjory A. Martin, Mr. Harold S. Miner, Rev. Donald W. Strickler, Miss Lois Sundeen

*Ex-Officio Directors* — Rev. B. Kenneth Anthony, Rev. Alford Carleton, Rev. Truman B. Douglass, Rev. Ray Gibbons, Mr. Carl H. Holdridge, Rev. Fred Hoskins, Rev. David Sandstrom

### THE MISSIONS COUNCIL

287 Park Avenue South, New York 10, N. Y.

14 Beacon St., Boston 8, Mass.

19 S. La Salle St., Chicago 3, Ill.

*Chairman* — REV. HENRY E. ROBINSON, Fairfield, Conn.

*Vice-Chairman* — MR. W. ELLIOTT PRATT, JR., Boston

*Treasurer* — MR. HAROLD B. BELCHER, Boston

*Recording Secretary* — MRS. HAROLD E. CRAW, Danbury, Conn.

*Associate Minister in charge of Administration* — REV. DAVID H. SANDSTROM, New York

*Associate Executive Secretary* — REV. THEODORE S. HORVATH, Boston

*Associate Executive Secretaries* — MISS LILLIAN S. GREGORY, REV. JAMES E. WAERY, Chicago

*Assistant Treasurer and Office Secretary* — MISS LUCY V. SEIDLER, New York

*New York* — *Director of Visual Aids*, REV. PORTER BOWER

*Individual Gifts Secretary* — REV. WALTER C. GIERSGACH

*Friendly Service Secretary*, MISS MARJORY A. MARTIN

*Program Secretary for Promotion*, REV. S. MACON COWLES, JR.

*Secretary of Field Promotion* — MR. LEROY E. EIDE

*Director of Production*, MR. WILLIAM K. WILSON

*Staff Associate, Research*, MRS. MILTON CASE

*Boston* — *Project Secretary*, REV. RALPH R. SHRADER

*Staff Associates, Speakers Bureau*, MRS. DOROTHY M. PREBLE

*Research*, MISS LOIS N. SUNDEEN

*Chicago* — *Associate Secretary, Women's Fellowship*, ———

*Administrative Assistant, Women's Fellowship*, MISS MILDRED WALKER

*San Francisco* — *Western Distribution Center: Literature and Visual Aids*

MR. JOHN BLAKER HELOD, *Special Project*

### Membership

The Missions Council consists of the thirty-six members together with the President and the Vice-Presidents of The Board of Home Missions, the thirty-six members with the President and Vice-Presidents of the American Board, the eighteen members of the Council for Social Action and the fifteen members of the Board of Directors of the Service Committee, the two Superintendents who are members of the Ad Interim Committee, the President of the National Women's Fellowship, and the Minister of the General Council, ex officio.

### National Fellowship of Congregational Christian Women

*Executive Secretary* — MISS LILLIAN S. GREGORY\*

*Associate Secretary* —

*Administrative Assistant* — MISS MILDRED WALKER\*

\* 19 S. La Salle St., Chicago 3, Ill.

---

### CONGREGATIONAL BOARD OF PASTORAL SUPPLY

14 Beacon St., Boston 8, Mass.

Established 1894

*Secretary* — REV. HORACE G. ROBSON

*Secretary Emeritus* — REV. CHARLES G. MERRILL

*Chairman* — REV. FREDERICK D. HAYES

To assist Congregational Christian Churches in finding suitable pastors.

Maintained by the cooperating Congregational Conferences and Conventions in the eastern area of the United States, the Department of the Ministry, and the Board of Home Missions.

Cooperates with the Department of the Ministry, Personnel Records Office, 287 Fourth Ave., New York 10, N. Y.

## THE ANNUITY FUND FOR CONGREGATIONAL MINISTERS

Incorporated under the laws of New Jersey, 1914

287 Park Avenue South, New York 10, N. Y.

### ANNUITY FUND OFFICERS

*President* — WILLIAM F. TREIBER

*Vice-President* — MR. JOHN T. BEACH

*Treasurer* — MR. HOWARD E. SPRAGO

*General Secretary* — MR. WM. KINCAID NEWMAN

*Actuarial Counsel* — HUGGINS & COMPANY

*Assistant Secretary* — MRS. ALMA K. QUIMBY

*Assistant Treasurers* — MR. ALFRED BOSER, JR., MISS MARION FERGUSON, MR. WILLIAM J. NELSON

### TRUSTEES

REV. ROBBINS W. BARSTOW, MR. JOHN T. BEACH, MR. ASHBY E. BLADEN, MR. CHARLES M. BLISS, MR. ALFRED H. HAUSER, MR. ALFRED C. HOWELL, MR. J. WATSON MACDOWELL, MR. RAY D. MURPHY, REV. GEORGE G. PARKER, MR. HOLLIS B. PEASE, MR. LESLIE R. ROUNDS, MR. WILLIAM F. TREIBER.

## RETIREMENT FUND FOR LAY WORKERS

Incorporated under the laws of New Jersey, 1930

287 Park Avenue South, New York 10, N. Y.

The officers and trustees of the Retirement Fund for Lay Workers are the same as the officers and trustees of The Annuity Fund for Congregational Ministers.

## THE OFFICE OF COMMUNICATION

General Offices

289 Park Avenue South, New York 10, New York

### Administrative Committee

*Chairman* — MR. HARRY STACKS

*Vice-Chairman* — MRS. ARTHUR T. CALVERT

*Secretary* — REV. FRANKLIN I. SHEEDER

*Treasurer* — MISS LUCY V. SEIDLER

*Director* — REV. EVERETT C. PARKER

*Associate Director* — MISS MARJORIE HYER

*Manager, Motion Picture Production* — MR. JAMES BARCLAY

*Motion Picture-TV Producer* — MR. DAVID MAYSLES

*Manager, Boston Office* — MR. BOARDMAN GETSINGER, 14 Beacon St., Boston 8, Mass.

*Manager, Midwest Office* —

### Membership

MRS. ARTHUR T. CALVERT, REV. ALFORD CARLETON, REV. PURD E. DEITZ, REV. TRUMAN B. DOUGLASS, REV. DOBBS F. EHLMAN, REV. RAY GIBBONS, REV. FRED HOSKINS, MR. FRANK KETCHAM, REV. CARL W. KLEIN, REV. SHELDON E. MACKEY, REV. DAVID H. SANDSTROM, REV. FRANKLIN I. SHEEDER, MR. HARRY STACKS, REV. JAMES E. WAGNER

## THE CONGREGATIONAL CHRISTIAN HISTORICAL SOCIETY

Room 207, 14 Beacon Street, Boston 8, Mass.

### OFFICERS, BOARD OF GOVERNORS AND COMMITTEES

*President* — ARTHUR H. BRADFORD, N. H.

*Vice-Presidents* — FRED FIELD GOODSSELL, Mass. (Public Relations)  
ROLAND H. BAINTON, Conn. (Seminary Instruction)

*Secretary* — VAUGHAN DABNEY, Mass.

*Treasurer* — JAMES H. LIGHTBOURNE, Sr., Pa.

*Librarian* — JOHN A. HARRER, Mass.

FLORENCE E. ALLEN, Ohio, FORD BATTLES, Conn., DAVID N. BEACH, Conn., DANIEL BLISS, Mass., JAMES A. BRADFORD, Mass., FRED S. BUSCHMEYER, D. C., ANNIE R. CAMPBELL, Ga., ROSS CANNON, Mass., ALFORD CARLETON, Mass., CORNELIUS E. CLARK, Me., ROBERT WOOD COE, Mass., FRANK CROOK, Mass., MERVIN M. DEEMS, Me., WILBUR STONE DEMING, Conn., JAMES F. ENGLISH, Conn., JUDSON E. FIEBIGER, Iowa, GEORGE B. HASTINGS, Neb., ROGER HAZELTON, Cal., HARLAND E. HOGUE, Cal., DOUGLAS HORTON, N. H., FRED HOSKINS, N. Y., RALPH HYSLOP, N. Y., VERA V. LOPER, Cal., WILLIAM LOWRY, Mass., ARTHUR C. MCGIFFERT, JR., Ill., FREDERICK M. MEEK, Mass., CHARLES C. MERRILL, Mass., VERNE D. MOREY, Me., ROY M. PEARSON, Mass., ALBERT J. PENNER, Mass., WILLIAM E. PETBRSON, Mo., ROCKWELL H. POTTER, Conn., JANET L. ROBERTSON, Mass., RODNEY W. ROUNDY, Me., EDITH SCAMMAN, Me., MRS. W. W. SELLARS, N. C., HERBERT R. SMITH, Mass., THOMAS TODD, JR., Mass., SARGENT H. WELLMAN, Mass., FREDERICK W. WHITTAKER, Me., GEORGE H. WILLIAMS, Mass., MRS. HARVEY WILLIAMSON, Ohio, ARTHUR E. WILSON, R. I., OLA ELIZABETH WINSLOW, Me., HAROLD F. WORTHLEY, Mass.

*Executive Committee* — ALBERT J. PENNER, Mass., Chairman; CHARLES L. ATKINS, Conn., DAVID N. BEACH, Conn., MRS. RUTH CALVERT, N. Y., ALBERT BUCKNER COE, Mass., LUCY M. ELDRIDGE, N. Y., SUMNER H. GILL, N. J., LILLIAN S. GREGORY, Ill., FRED HOSKINS, N. Y., HENRY SMITH LEIPER, N. Y., ANDREW VANCE MCCrackEN, N. Y., MRS. LESLIE R. ROUNDS, N. Y., WILLIAM T. SCOTT, N. C., CLIFFORD O. SIMPSON, Conn., HERBERT R. SMITH, Mass., JOSEPH H. STEIN, N. J., ALFRED GRANT WALTON, N. Y.

*Christian Church Committee* — LUCY M. ELDRIDGE, N. Y., ALFRED W. HURST, D. C., FLETCHER C. LESTER, N. C., JAMES H. LIGHTBOURNE, Sr., Pa., MRS. BELLE F. ROBINSON, N. Y., MRS. WILLIAM E. WISSEMAN, N. C.



## INTERNATIONAL CONGREGATIONAL COUNCIL

## Constituent Members

Africa — Congregational Union of South Africa  
 Argentine — Congregational Union  
 Australia and New Zealand — Congregational Union  
 Brazil — Evangelical Congregational Christian Church Union  
 British Guiana — Congregational Union  
 British Isles:  
   Congregational Union of England and Wales  
   Congregational Union of Scotland  
   Congregational Union of Ireland  
   Union of Welsh Independents  
 Canada — The United Church  
 Finland — Free Church  
 Holland — Remonstrant Brotherhood  
 Jamaica — Congregational Union  
 Sweden — Mission Covenant Church  
 U. S. A. — Congregational Christian Churches

## CHURCHES OF GROUPS OF AMERICAN BOARD AND LONDON MISSIONARY SOCIETY ORIGIN

(which are not necessarily Congregational)

Africa — Angola, Bechuanaland, Rhodesia, South Africa  
 Bulgaria  
 Czecho-Slovakia  
 Madagascar  
 Mexico  
 Micronesia  
 Near East  
 Papua  
 South Sea Islands

## UNITED CHURCHES INTO WHICH CONGREGATIONAL CHURCHES HAVE MERGED

China — The Church of Christ  
 India and Ceylon:  
   The Church of South India  
   The United Church of North India  
 Japan — The United Church of Christ  
 Philippines — The Church of Christ

## THE OFFICERS OF THE INTERNATIONAL CONGREGATIONAL COUNCIL ARE:

*Moderator:* REV. DR. RUSSELL H. STAFFORD (U.S.A.)

*Assistant Moderators:*

MRS. DOUGLAS HORTON (U.S.A.)  
 DR. H. M. RENNIE (Australia)  
 REV. H. J. DE KIEVID (Holland)

*Treasurer:*

REV. DR. ARTHUR S. WHELOCK (U.S.A.)

*Minister and Secretary:*

REV. RALPH F. G. CALDER

*Assistant Treasurer:*

MR. KENNETH W. THORNDYKE (Great Britain)

*Assistant Secretary:*

REV. GLYNMOR JOHN

*Minister Emeritus:*

REV. DR. SIDNEY M. BERRY

*Enquiries should be addressed to:* REV. RALPH F. G. CALDER, 110 Memorial Hall,  
 Farringdon Street, London, E.C. 4, England.

DIRECTORY OF CONFERENCES with Elected Officers  
and  
ASSOCIATIONS with Registrars

(Mr. and Miss have been uniformly omitted)

**CALIFORNIA, NORTHERN** — *Northern California Congregational Conference* — Organized 1857. 680 David Bldg., San Francisco 2. Rev. William David Pratt, *Supt.*; Rev. Lawrence W. Fairchild, *Asso. Supt. & Reg.*; Mrs. Louise Dunn, *Asst. to Supt.*; Rev. Russell J. May, *Dir. Studship.*; John Finger, *Tr.*; Elizabeth Helz, *Dir. R. E.*; Rev. Bruce Mackenzie, *Dir. Youth Wk.*

*Bay* Rev. Elmer J. Hostetler, 2501 Harrison St., Oakland  
*Central* Rev. Edgar Gregory, 976 W. Mendocino St., Stockton 4  
*German* Rev. Carl J. Maier, 2139 Lily St., Fresno 1  
*Redwood Empire* Mrs. Esther Ludlow, 1115 Petaluma Blvd., N., Petaluma  
*Sacramento Valley* Rev. R. Wilbur Simmons, 2700 L Street, Sacramento 16  
*San Joaquin Valley* Rev. Edward Dahmer, Box 49, Biola  
*Santa Clara Valley* Harry Mahany, P.O. Box 843, San Carlos  
*Upper Bay* Mrs. Janet Eklund, 3411 Brookside Ave., Martinez

**CALIFORNIA, SOUTHERN AND THE SOUTHWEST** — *Congregational Conference of Southern California and the Southwest* — Organized 1908. 3125 W. Adams Blvd., Los Angeles 18. Rev. Jesse F. Perrin, *Supt. & Reg.*; Rev. Perry D. Avery, *Asst. Supt.*, Ariz.-N. M.; Otto C. Knudsen, *Tr.*; Rev. George D. Jenkins, *Min. Camping.*; Rev. Monroe Clark Harshfield, *Dir. Ch. Ext.*; Rev. Julian J. Keiser, *Min. Social Action & Inner City Wk.*

*Arizona* Rev. John D. Langenes, 200 Arizona St., Warren  
*Kern* Rev. James Scherfee, 720 Woodrow Ave., Oildale  
*Los Angeles* Rev. William E. Welch, 1346 W. Woodcrest Ave., Fullerton  
*New Mexico-El Paso* Mrs. George Bryan, 1422 San Carlos Dr., S.W., Albuquerque, N.M.  
*San Bernardino* Rev. Byron H. Light, 3755 Lemon St., Riverside  
*San Diego* Dr. Roger Larson, P.O. Box 433, Alpine

**CENTRAL SOUTH** — *Central South Conference, Congregational Christian Churches* — Organized 1947. 231 N.W. 13th St., Oklahoma City 3, Okla. Rev. Royal J. Gibson, *Supt. & Reg.*; Rev. Arthur Swartz, *Tr.*

*Central Oklahoma* Rev. David Evans, 2900 S. Harvard St., Tulsa  
*Louisiana* Rev. A. O. Wright, 1300 Hinkle Dr., West Monroe  
*Northwest Oklahoma* Mrs. Herbert Dittner, Goltry Texas Mrs. Bruce Woodward, 234 Thoraine St., San Antonio

**COLORADO** — *The Colorado Congregational Conference* — Organized 1912. 3380 Bellaire St., Denver 7. Rev. Robert W. Inglis, *Supt. & Reg.*; Rev. Gene McCornack, *Asst. Supt. & Min. Chr. Edu.*; J. Paul Richardson, *Tr.*; Rev. William L. Holladay, *Min. Stud.*, 932 Broadway, Boulder; Rev. Clark P. Garman, *Chr. Social Action.*

*Arkansas Valley* Rev. William W. Allen, 220 W. Evans St., Pueblo  
*Denver* Rev. Clark P. Garman, 2662 Stuart St., Denver

*Eastern* Mr. John Dobler, Burlington  
*Western* Rev. Richard Bingham, Hayden

**CONNECTICUT** — *Connecticut Conference of Congregational Christian Churches* — Organized 1866. 125 Sherman St., Hartford 5. Rev. James F. English, *Supt. & Tr.*; Mrs. Richard S. Buck, *Asst. T.*; Florence Bentley, *Reg.*; Rev. Deane L. Hodges, *Asso. C. E.*; Margaret Winchester, *Dir. Child. Wk.*; Rev. John R. deSousa, *Min. Men & Mis.*; Rev. Sumner W. Johnson; *Min.-at-Large.*

*Central Churches & Ministers* Rev. Felix M. Davis, 14 Robbins Rd., Kensington  
*Fairfield Ministers* Rev. Edmund R. Strait, Hillandale Rd., Westport  
*Fairfield County Churches & Ministers* Rev. Edmund R. Strait, 72 Hillandale Rd., Westport  
*Farmington Valley Churches & Ministers* Rev. E. Jerome Johanson, Avon  
*Hartford Churches & Ministers* Rev. Robert L. Edwards, 10 Woodland St., Hartford 5  
*Hartford Ministers* Rev. Robert L. Meier, 12 S. Main St., West Hartford 7  
*Hartford East Churches & Ministers* Rev. Frederick A. Momeny, R. D. 2, East Hampton  
*Litchfield North Churches & Ministers* Rev. Justin J. Hartman, Norfolk  
*Litchfield South Churches & Ministers* Rev. William L. Inderstrod, Washington  
*Middlesex Churches & Ministers* Rev. Edwin R. Carter, 367 Main St., Cromwell  
*Naugatuck Valley Churches & Ministers* Rev. W. Vinton Murphy, 274 Bunker Hill Ave., Waterbury  
*New Haven Ministers* Rev. J. Edward Newton, 220 Alston Ave., New Haven 15  
*New Haven Churches & Ministers* Rev. J. Good Brown, 242 Hubbard St., Glastonbury  
*New Haven East Churches & Ministers* Rev. William V. North, 112 Broad St., Guilford  
*New London Churches & Ministers* Rev. Israel Daniels, R. 1, Jewett City  
*Tolland Churches & Ministers* Rev. Theodore W. Chandler, Jr., R. D. 2, Manchester  
*Windham Churches & Ministers* Rev. Howard O. Stearns, Jr., 93 Grove St., Putnam

**CONVENTION OF THE SOUTH** — *Convention of the South of Congregational Christian Churches* — Organized 1950. P.O. Box 957, Greensboro, N. C. Rev. J. Taylor Stanley, *Supt. & Reg.*; Rev. Percel O. Alston, *Dir. R. E.*

**Alabama-Mississippi Conf.** Rev. John D. Mangram, *Moderator*, Tougaloo Southern Christian College, Tougaloo, Miss.  
**Georgia-South Carolina Conv.** Rev. John T. Enwright, *Moderator*, 23 Bull St., Charleston, S. C.  
**North Carolina Conf.**  
*Eastern Atlantic* Rev. F. A. Hargett, *Moderator*, 801 Duke St., Greensboro, N. C.  
*Lincoln*, Rev. W. M. Lake, *Moderator*, 335 E. Harden St., Graham, N. C.  
*North Carolina State Conf.* Rev. Russell J. Shipman, *Moderator*, 725 E. 8th St., Charlotte  
*North Carolina Christian* Rev. W. H. Thomas, *Moderator*, P.O. Box 1723, Raleigh, N. C.  
*Southern District* Rev. J. W. Albright, *Moderator*, P.O. Box 232, Apex, N. C.  
**Pilgrim Conf.** Rev. Cecil H. Durant, *Moderator*, 1028 Union Ave., Bronx 59, N. Y.

**Plymouth Conf.** Rev. A. G. Washington, *Moderator*, 126 Moss St., Lake Charles, La.

**Tennessee Conf.** Rev. J. C. Mickle, *Moderator*, 764 Walker Ave., Memphis

**Virginia Conf.**

*Eastern Virginia* Rev. R. R. Briggs, *Moderator*, P.O. Box 359, Suffolk

*Western Virginia* Rev. J. O. Lee, *Moderator*, 118 S. Fifth St., Suffolk

**FLORIDA** — *Florida Congregational Christian Conference* — Organized 1853, P.O. Box 1056, Avon Park, Rev. Robbins Ralph, *Supt.*; Rev. William N. Tuttle, *Reg.*; Charles W. Edmunds, *Tr.*; Larry Soars, *Mgr.*

*Florida Northeast* Rev. Frederick N. Nelson, Box 481, Windermere

*Florida Southeast* Rev. Edward J. Vorba, 2727 Georgia Ave., West Palm Beach

*Florida West Central* Rev. Henry W. Tuttle, 6315 Central Ave., St. Petersburg

**GERMAN** — *The General Conference Congregational Churches of America* — Organized 1883, Ward Hall, Douglas & 11th Sts., Yankton, S. D. Rev. Edward Grauman, 5523 S.E. 39th Ave., Portland, Ore. Rev. Benjamin H. Kissler, 712 S. Gaylord St., Denver 9, Colo., *Pastors-at-Large*; Rev. Emanuel Gackle, *Sec. Reg.*; Gackle, N. D.; Oscar Brosz, *Tr.*, 2017 S. Covell St., Sioux Falls, S. D.; Rev. Howard Haemmelmann, 7120 W. 43rd Pl., Wheatridge, Colo. (*Moderator*)

*California* Rev. Carl J. Maier, 2139 Lily Ave., Fresno 1

*Colorado* Rev. W. W. Hiller, 2126 East E Street, Torrington, Wyo.

*Illinois* Rev. John G. Lind, 415 St. Patrick St., Racine, Wis.

*Montana* Rev. Philip Reich, 409 S. 36th St., Billings

*Nebraska* Rev. Benjamin Rieger, 136 C Street, Lincoln 2

*North Dakota* Rev. Emanuel Gackle, Box 58, Gackle

*Pacific* Rev. Edwin E. Huber, Dryden, Wash.

*South Dakota* Rev. Bernhard Saylor, Fairfax

*Southern* Jacob Diel, Dighton, Kans.

**HAWAIIAN ISLANDS** — *Hawaiian Evangelical Association of Congregational Christian Churches* — Organized 1823, 2103 Nuuanu Ave., Honolulu 17, Rev. Nelson C. Dreier, *Supt. & Reg.*; Rev. Joseph J. Bevilacqua, *Asso. Supt.*; Herbert Richards, *Tr.*; Rev. Masao Yamada, *Min. Stud.*; Rev. Roy B. Damron, *Min.-at-Large*; Bertha H. Juell, *Dir. Chr. Edu.*; Mrs. Alice Gordon, *Ex. Sec.*; *Woman's Bd.*

*Hawaii Island* Kenneth N. Hanks, Honolulu, Hawaii

*Kauai Island* Roy Yokomoto, Lihue, Kauai

*Maui, Moloai and Lanai* Rev. B. Ross Cleland, Paia, Maui

*Oahu Island* Robert M. Lee, 3459 Waialae Ave., Honolulu

**ILLINOIS** — *Congregational and Christian Conference of Illinois* — Organized 1910, 165 N. Kenilworth Ave., Oak Park, Rev. F. McCall, Jr., *Supt. & Reg.*; Rev. James R. Snuucker (Chicago Area), Rev. John S. Queen, 208 N. Vernon Ave., Princeton (Northern Area), C. Theodore Roos, 1768 N. Maple St., Decatur (Southern Area), *Asso. Supts.*; Rev. Robert D. Hotelling, *Dir. Chr. Edu.*; Lucille D. Frost, *Asso. Div. Chr. Edu.*; Marguerite Davison, *Sec. Woman's Fel.*; Russell H. Palmer, *Dir. Chr. Stewardship*; Harry E. Kellogg, *Tr.*; Mrs. Opal Moore, *Asst. Tr.*; Rev. Frank L. Edwards, *Consultant.*

*Aurora* Rev. Charles H. Lowder, 210 Ottawa St., Plainfield

*Bureau Rock River* Rev. Donald I. Bartholomew, 315 S. State St., Geneseo

*Central* John H. Livengood, Atwood

*Central West* Rev. E. Leon Willhite, 71 Phillips St., Galesburg

*Chicago* Rev. William I. Caughran, 1506 W. Cullom Ave., Chicago 13

*Fairfield* Rev. John Baughman, 504 W. Grand Prairie St., Palestine

*Fox River* H. B. Anderson, Granville

*German* Rev. John G. Lind, 415 Saint Patrick St., Racine, Wis.

*Northern* Rev. Jacob M. Warkentin, 215 E. Washington St., West Chicago

*Quincy* Glenn A. Spencer, Mendon

*Southern* Mrs. Nora Marlman, R. 1, Karnak

*Springfield* Mrs. J. L. Pennington, Bunker Hill

*Wabash* Mrs. Emerson Finch, 1101 N. Franklin St., Robinson

**INDIANA** — *The Indiana Conference of Congregational and Christian Churches* — Organized 1929, Box 510, Muncie, Rev. Andrew K. Craig, *Supt.*, *Reg. & Tr.*; Betty Jane Rector, *Dir. R.E.*; Mrs. Marjorie Nuccum, *Asso. Stud.*

*Central* John Gray, 621 E. 66th St., Indianapolis

*Eastern* Rev. Frank K. Stephens, R. 6, Marion

*Northern* Rev. N. E. Escott, 1006 N. Western, Marion

*Southern* Mrs. William Hart, Fort Branch

*Western* Rev. Homer Hunsinger, 124 Busby, Lebanon

*White River* Rev. Ward Love, R. 2, Box 194, Anderson

**INTERMOUNTAIN CONVENTION** — *Intermountain Convention of Congregational Churches* — Organized 1952, 2201 E. 13th South St., Salt Lake City 8, Utah, Rev. Sidney H. Buckham, *Supt. Reg. & Tr.*

**Idaho Conf.**

**Utah Conf.**

**Wyoming Conf.**

**IOWA** — *Congregational Christian Conference of Iowa* — Organized 1910, 923 Seventh Ave., Grinnell, Rev. Judson E. Fiebigler, *Supt. & Reg.*; Carl E. Child, *Tr.*, Carl E. Flanagan, *Bus. Mgr. & Asst. Tr.*; Rev. Cyril M. Hicks, *Field Sec.*; Rev. Scott S. Libbey, *Dir. Chr. Edu.*; Rev. Victor H. Keiser, *Pilgrim Hts. Camp Mgr.-Dir.*

*Davenport* Rev. J. Mace Crandall, 302 E. Pleasant St., Maquoketa

*Denmark* George H. Mathews, Danville

*Des Moines* Rev. Leslie W. Chapman, 657 42nd St., Des Moines

*Grinnell* Rev. Ralph Beebe, 616 Broad St., Grinnell

*North Central* Rev. Arthur H. Krebs, 201 N. Fourth St., Clear Lake

*Northeastern* Rev. A. B. McKeith, Earlyville

*Sioux* Mr. Clyde Younglove, 3237 Virginia St., Sioux City

*Southwestern* Rev. George Campbell, Farragut

*Webster City* —

**KANSAS** — *Kansas Congregational and Christian Conference* — Organized 1854, 923 Kansas Ave., Topeka, Rev. L. M. Rymph, *Supt. & Reg.*; Camden Strain, *Tr.*

*Eastern* Rev. W. S. Stevenson, 19 N. Belfry St., Council Grove

*Southern* Rev. Elmo Palf, 1203 Galena St., Wichita

*Western* Rev. Malcolm V. White, Kinsley

**MAINE** — *Congregational-Christian Conference of Maine* — Organized 1807, 95 Exchange St., Portland, Rev. Cornelius E. Clark, *Supt. & Reg.*; Rev. Orville O. Lozier, *Asso. Supt.*; Tenny B. Wadsworth, *Tr.*; Rev. Stanley B. Hyde, *Min.-Chr. Edu.*

*Aroostook* Rev. John A. Morrison, Ashland

*Cumberland* Rev. John P. Cranston, Jr., Pine Point

*Franklin* Mrs. James P. Flint, 15 Orchard St., Farmington

*Hancock* Rev. William D. Mitchell, Southwest Harbor

*Kennebec Valley* Mrs. Preston W. Pennell, R. D. 2, Wintrop  
*Lincoln Rev.* Ivan R. Welty, 56 Oak St., Boothbay Harbor  
*Orford* Mrs. John R. Johnston, 47 Granite St., Mexico  
*Penobscot* Rev. J. Stanley Stevens, 10 Broadway, Bangor  
*Union* Mrs. Edward N. Bean, South Waterford  
*Waldo* Rev. Carl M. Kingsbury, Brooks  
*Washington* Mrs. Arlene F. Dinsmore, Lubec  
*York Rev.* Robert M. Howes, Kennebunkport

**MASSACHUSETTS** — *Massachusetts Congregational Christian Conference* — Organized 1927. 14 Beacon St., Boston 8. Rev. Albert J. Fenner, *Min. & Pres.*; Rev. Myron W. Fowell, *Sec.*; Rev. Sidney G. Menk, 14 Beacon St., Boston 8 (Boston Area), Rev. Walter R. Greenwood, 135 Main St., Rockport (Northeast Area), Rev. Pierre D. Vuilleumier, West Hyannisport (Southern Area), Rev. Kenneth D. Beckwith, 272 Amity St., Amherst (Western Area), Rev. Frank E. Duddy, 72 Burncoat St., Worcester (Worcester Area), *Asso. Mins.*; Dorothy M. Light, *Reg.*; Elliott Pratt, Jr., *Tr.*; Pauline Cutler, *Asst. Tr.*; Rev. Paul B. Meyers, *Min. Chr. Edu.*; Rev. Horace Seldon, *Asso. Chr. Edu.*; Rev. Baldwin W. Callahan, *Min. & Stud.*; Mrs. Adolph G. Ek Dahl, *Dir. Woman's Wk.*

*Andover* Mr. Frederick P. Fitzgerald, 127 Elm St., Andover  
*Barnstable* Rev. Linwood C. Potter, *Scribe*, Dennis  
*Berkshire North* Mr. Albert L. Bliss, 30 Crofut St., Pittsfield  
*Berkshire South* Rev. S. Bruce Wagner, Southfield  
*Brookfield* Rev. Edward A. Berry, 6 Cottage St., West Brookfield  
*Essex North* Rev. George E. Cary, *Scribe*, 40 Russell St., Haverhill  
*Essex South* Rev. Thomas J. Williams, 59 Federal St., Salem  
*Franklin* Rev. Alvin F. Desterhaft, 79 Seventh St., Turners Falls  
*Hamden* Rev. Emery L. Wallace, 619 Miller St., R.F.D., Ludlow  
*Hampshire Rev.* Allen H. Gates, Chesterfield  
*Middlesex-Mendon* Mrs. Raymond J. Cosseboom, Salem End Rd., Framingham Center  
*Middlesex Union* Rev. Frank R. Cutter, 22 Pierce St., Leominster  
*Old Colony United* Rev. Frank L. Briggs, 601 Newport Ave., South Attleboro  
*Pilgrim* Rev. Robert E. Sisson, 366 Main St., Hingham  
*Suffolk North* Rev. William T. Howe, *Scribe*, 139 Sycamore St., Winter Hill 45  
*Suffolk South* Rev. Herbert M. Worthley, *Scribe*, *Min. Assn.* 25 Cummins Hwy., Roslindale 31  
*Suffolk West* Rev. Fred Field Goodsell, 289 Woodward St., Waban 68  
*Woburn* Esther Goodale, *Scribe*, 129 West St., Reading  
*Worcester Central* Rev. S. Burman Long, 87 Monandnock Rd., Worcester  
*Worcester North* Rev. Arthur S. Blown, 569 S. Main St., Athol  
*Worcester South* Rev. Marion R. Phelps, 11 Beach St., Millbury

**MICHIGAN** — *Michigan Congregational Christian Conference* — Organized 1842. 415 W. Grand River Ave., East Lansing. Rev. Harold N. Skidmore, *Supt. & Reg.*; Rev. Frank T. Jensen, *Asst. Supt.*; Rev. Edward W. Wilcox, *Supt.* (Detroit Asso.); Fredrik Marin, *Tr.*; Mrs. D. R. Clark, *Fin. Sec.*; Rev. William T. Matters, *Min. Chr. Edu.*

*Central* Rev. Wark K. Klopp, 412 Hayden St., Merrill  
*Cheboygan* Rev. Oliver Weber, Lewiston  
*Detroit* Rev. Edward W. Willcox, 33 E. Forest Ave., Detroit 1

*Eastern* Rev. Robert J. Burgess, 301 Thornapple St., St. Clair  
*Gladstone* Mrs. W. W. Kreshfske, Garden  
*Grand Rapids* Rev. Albert J. Pitman, Lake Odessa  
*Grand Traverse* Rev. Dearl Abbott, Box 586, Frankfort  
*Jackson* Rev. John William Winger, Pinckney  
*Kalamazoo* Rev. David Jamieson, 142 W. Battle Creek St., Galesburg  
*Lake Superior* Lucy Grierson, Calumet  
*Muskegon* Mrs. Leah Muchler, 225 E. Spruce St., Big Rapids  
*Sault Ste. Marie* Mrs. George Seaman, Drummond Island

**MIDDLE ATLANTIC** — *The Middle Atlantic Conference of Congregational Christian Churches* — Organized 1931. 44 Brick Church Plaza, East Orange, N. J. Rev. Joseph H. Stein, *Supt. & Reg.*; Rev. Ellis L. Hemingway, *Asso. Supt.*; James F. Prince, *Tr.*

*New Jersey* Rev. Walter H. Upton, 143 Watchung Ave., Upper Montclair, N. J.  
*Washington* Rev. Theodore S. Ledbetter, *Scribe*, 1737 Webster St., N.W., Washington 11, D. C.

**MINNESOTA** — *The Congregational Conference of Minnesota* — Organized 1856. 122 W. Franklin Ave., Minneapolis 4. Rev. Carl A. Hansen, *Min. & Reg.*; Rev. Jackson E. Smith, *Asso. Min.*; Rev. Raymond H. Giffin, *Asst. Min.*; Harry L. Berquist, *Tr.*; Rev. Oviatt E. Desmond, *Dir. Campus Ministries*; Rev. Jack Borckardt, *Dir. St. Paul Campus Ministry*; Carolyn Allen, *Dir. Duluth Campus Ministry*; Rev. Stanley M. Sargent, *Hosp. Chap.*

*Central* Rev. W. Clark Williams, 117 Fourth St., S. E., Ortonville  
*Duluth* Rev. Charles E. Saarion, 1216 Summit Ave., Cloquet  
*Northern Pacific* Rev. Emerson W. Harris, 125 E. Willow St., Detroit Lakes  
*Rainy River* Mrs. Hilmer Rud, Birchdale  
*Southeastern* Rev. Stanley M. Sargent, 940 Sixth Ave., S. E., Rochester  
*Southwestern* Rev. Elmer S. Freeman, 531 N. Third St., Montevideo  
*Twin Cities* Mrs. Paul T. Dahlstrom, West Mendota Rd., Box 680, St. Paul 18

**MISSOURI** — *Congregational Christian Conference of Missouri* — Organized 1865. 7400 Pershing Ave., St. Louis 30. Rev. W. Wilder Towle, *Min. & Reg.*; Rev. Henry F. Liebeck, *Dir. Chr. Edu. & Youth Wk.*; 1910 Edgewood St., Springfield, William A. Chapman, *Tr.*

*St. Louis* Rev. Leonard Kovar, 640 W. Big Bend Rd., Webster Groves 19  
*Springfield* Rev. Z. W. Gunckel, 150 Harwood St., Lebanon  
*Western* Mrs. C. C. Staey, New Cambria

**MONTANA** — *Montana Congregational Conference* — Organized 1883. 315 Stapleton Bldg., Billings. Rev. George E. Stickney, *Supt., Reg. & Tr.*

*Eastern* Wayne Tyler, Homestead  
*Western* Mrs. Marjorie Elerding, 2226 Third Ave., N., Great Falls  
*Yellowstone* C. W. Dell, 2523 Longfellow Pl., Billings

**NEBRASKA** — *Congregational Conference of Nebraska* — Organized 1909. 1710 B Street, Lincoln 2. Rev. Fred P. Register, *Min. & Reg.*; Rev. M. Earle McCullough, *Min. Chr. Edu.*; Max Meyer, *Tr.*

*Blue Valley* Rev. Robert J. Kasper, Box 201, Geneva  
*Elkhorn Valley* Rev. Amel W. Whitver, Neligh  
*Lincoln* Rev. Milton O. Laib, 6100 Adams St., Lincoln 7  
*Loup Valley* Mrs. Jerry Spencer, Brewster

*Northwestern* Mrs. William B. Heilig, 1717 First Ave., Scottsbluff  
*Omaha* Rev. Howard E. Ohman, 5016 Dodge St., Omaha 3  
*Southwestern* Rev. Floyd M. Price, Hayes Center

**NEW HAMPSHIRE** — *New Hampshire Congregational Christian Conference* — Organized 1801. 85 N. State St., Concord. Rev. Frederick Winthrop Alden, *Min.*; Rev. Everett R. Barrows, *Asso. Min. & Tr.*; Rev. Betty E. Stone, *Min. Chr. Edu.*; Rev. Walter P. Brockway, *Reg.*; Seabrook

*Carroll-Stafford* Rev. Floyd G. Kinsley, Rochester  
*Cheshire* Rev. Robert W. Little, Keene  
*Coos-Essex* Rev. George J. Mann, 14 Brown Ave., Berlin  
*Grafton-Orange* Rev. David R. Carmen, Piermont  
*Hillsboro* Rev. Archibald Kerr, Chichester  
*Merrimack* Rev. Archibald Kerr, Chichester  
*Rockingham* Stuart Stiles, Jr., 24 Lawrence Rd., Salem  
*Sullivan* Rev. Thomas W. Crook, 85 Myrtle St., Claremont

**NEW YORK** — *New York Congregational Christian Conference, Inc.* — Organized 1914. 297 Park Ave., S., New York 10. Rev. Philip G. Scott, *Min. & Supt.*; Rev. Robert Bruce, *Min. em.*; Rev. James A. G. Moore, *Asso. Min. & Supt.*; Rev. Donald W. Strickler, *Ex. Sec. N. Y. C. Assn. & Asso. Min. & Supt.*; Mrs. Nellie W. Baker, *Sec. & Reg.*; Rev. Karlton C. Johnson, *Min. & Stwd.*; Rev. A. Claire Potter, *Min. Chr. Edu.*; Rev. Walter A. Page, *Dir. Conf. Center*; Rev. Marion A. Munson, *Sec. Women's Fel.*; Rev. Ellis E. Pierce, *Dir. Churchmen's Fel.*; Jed Alfred Hyde, *Tr.*; Madelyn V. White, *Asst. Tr.*

*Black River-St. Lawrence* Fred C. Laramy, Norwood  
*Essex* Rev. Alfred E. Young, Schroon Lake  
*Genesee Valley* Rev. Roy F. Gamble, R. D. 3, Candauga  
*Hudson River* Rev. John M. Allison, 8 Zoar Ave., Albany 9  
*New York City: Committee on Licensure and Ordination Chm.*; Rev. Arthur Wells, 213-02 110th Ave., Queens Village 29. *Committee on Credential Chm.*; Rev. William W. Owen, 1058 E. 21st St., Brooklyn 10  
*Oneida* Rev. Rees T. Williams, 91 E. Fourth St., Oswego  
*Suffolk* Rev. Reginald D. Avery, Wading River  
*Susquehanna* Rev. Robert D. Grant, Roscoe  
*Western* Rev. William F. Melberg, 160 S. Lake St., Hamburg  
*Ontario Canada* Mrs. Herb Yakeley, Box 219, Stouffville

**NORTH DAKOTA** — *Congregational Christian Conference of North Dakota* — Organized 1911. P.O. Box 1776, Fargo. Rev. Edward S. Treat, *Min. & Reg.*; Rev. Lester L. Soberg, *Asso. Min.*; Harold S. Pond, *Tr.*

*North Dakota Assn. of U.C.C. Rev.* Emmanuel Gackle, Box 58, Gackle, N. D.  
*Northeastern* Mrs. Lynn Schwoebel, New Rockford  
*Northwestern* Mrs. Dewey Frunz, 441 First Ave., N.E., Minot, N. D.  
*Southeastern* Rev. Frank Hiron, Box 330, Wahpeton  
*Southwestern* Rev. Ross B. Hartman, Box 507, Dickinson

**OHIO** — *The Ohio Conference of Congregational Christian Churches* — Organized 1852. 3056 Prospect Ave., Cleveland 15. Rev. Everett A. Babcock, *Supt.*; Rev. James D. Stinehelfer, *Asso. Supt.*; Rev. Lewis L. Gilbert, Rev. George J. Warheit, 116 Terrace Pl., Troy, Rev. William G. Barndt, 106 W. South St., Jackson, *Asst. Supts.*; C. A. Hoskin, *Tr.*; Rev. Harry Widman, *Min. Youth.*; Rev. Larry L. Loving, *Min. Stewardship & Lay. Wk.*; Helen H. Smith, *Dir. Women's Wk.*; Louise Triplett, *Dir. Chr. Edu.*; Rev. Ormund A.

Schulz, *Dir. Pil. Hills & Ch. Fin.*; Rev. William A. Slater, *Dir. C. H. E. F.*; Rev. Erston M. Butterfield, *Ex. Sec.*; Mrs. Raymond Collier, *Reg.*

*Central North* Rev. Robert W. Horst, 15 Chapel St., Monroeville  
*Central South* Hannah Pugh, 20 Bonnie Leslie Ave., Bellevue, Ky.  
*Cincinnati* Mrs. Viola Voegelé, 3383 Dolomer Dr., Cincinnati 39  
*Cleveland Union* Rev. Erston M. Butterfield, 3056 Prospect Ave., Cleveland 15  
*Grand River* Mrs. James T. Goodwin, Austinburg  
*Hamersville District* Mrs. Homer Hannah, Hamersville  
*Medina* Rev. Paul J. Folino, 3280I Electric Blvd., Avon Lake  
*Northwestern Ohio* Rev. G. Dewey Wigfield, 451 Fourth St., Toledo 5  
*Ohio Central* Rev. Roy L. Adams, 1942 Summit St., Columbus 1  
*Plymouth Rock* Rev. Frank Huetter, 65 River Rd., Madison  
*Puritan* Emma G. Lemen, 101 Sheldon Dr., Akron 13  
*Southeastern* Walter Hobba, 430 Fifth St., Marietta  
*Southwestern* Rev. Robert McCleary, Box 63, Trotwood

**OREGON** — *Congregational Conference of Oregon* — Organized 1923. 627 Park Bldg., Portland 5. Rev. Adelbert J. Buttrey, *Supt. & Reg.*; F. J. Fairbank *Tr.*

*East Willamette* Rev. Clarence L. Covell, R. 1, Box 67, Beaver Creek, Ore.  
*Mid-Columbia* Rev. J. Roderick MacKenzie, P.O. Box 183, Ione  
*Portland* Rev. Thomas Mooney, Clackamas  
*West Willamette* Dr. M. O. Skarsten, Pacific University, Forest Grove

**PENNSYLVANIA** — *Conference of Congregational and Christian Churches of Pennsylvania* — Organized 1886. Hartman Center, Milroy. Rev. Cleon Swarts, *Supt. & Reg.*; Rev. Richard N. Rinker, *Dir. Chr. Edu.*; Chester A. Thomas, *Tr.*

*Delaware Valley* Rev. Irvin C. Beveridge, 4505 N. Tenth St., Philadelphia 40, Pa.  
*Northeastern Pennsylvania* Rev. R. J. Chamberlin, 223 William St., Scranton 8  
*Rays Hill & Southern Pennsylvania* George W. Lashley, R.D. 3, Everett  
*Western Pennsylvania* Rev. Walter J. Thoms, 154 Glenwood Ave., Meadville

**PUERTO RICO** — *Congregational Christian Conference of Puerto Rico* — Organized 1931, Incorporated 1932. 51 Mariana Bracetti (Oeste), Rio Piedras, Rev. Gilberto Robles-Rodriguez, *Ex. Sec.*; Juan Jaime Mendez, *Tr.*; Naguabo; Angel Luis Jaime, Yuquiyu, *Dir. E.E.*

**RHODE ISLAND** — *Rhode Island Congregational Conference, Inc.* — Organized 1806, Incorporated 1912. 2 Stimson Ave., Providence 6. Rev. R. Vernon Lawson, *Supt. & Reg.*; Kenneth J. Tanner, *Tr.*; Wilhelmina Walvoord, *Dir. Chr. Edu.*

*Rhode Island Association of Ministers* Rev. J. Roland Palangio, 56 Riverside Dr., Lincoln

**SOUTH DAKOTA** — *Congregational Conference of South Dakota* — Organized 1909. Box 138, Huron. Rev. Ralph J. Hoffman, *Supt. & Reg.*; Rev. Hubert Bahr, *Asst. Supt.*; Keith B. Anderson, *Tr.*

*Black Hills* Rev. William Reitmeier, Newell  
*Central* Mrs. Elden Thompkins, Highmore  
*Dakota* Rev. Percy Tibbets, Rapid City  
*German* Rev. Bernard Saylor, Fairfax  
*Northern* Rev. Douglas Barrows, Faulkton  
*Northwestern* Mrs. Hossie Parker, Eagle Butte  
*Rosebud* Mrs. Walter Hennrich, Gregory  
*Yankton* Dr. E. C. Ehrenberger, Vermillion

**SOUTHEAST CONVENTION** — *Southeast Convention of Congregational Christian Churches, Inc.* — Organized 1949, 673 Piedmont Ave., N.E., Atlanta 8, Ga. Rev. James H. Lighthourne, Jr., Supt. & Reg.; W. J. Strickland, Tr.; Rev. Annie R. Campbell, Min. Chr. Edu.

*Central Alabama* Mrs John C. Fralic, 308 First Ave., Tallassee

*East Alabama* H. P. Beaird, Box 486, Lanett

*Georgia-South Carolina* Mrs. Jake C. Harris, 118 Wilton Dr., Decatur, Ga.

*Kentucky-Tennessee* Rufus Obrecht, 3408 Alta Vista Dr., Chattanooga, Tenn.

*North Alabama* Rev. Guy L. Colbert, Box 427, Hartselle

*South Alabama-Northwest Florida* Mrs. Bernice Carter, 610 Rankin St., Andalusia

**SOUTHERN CONVENTION** — *The Southern Convention of Congregational Christian Churches, Inc.* — Organized 1856, Elon College, N. C. Rev. William T. Scott, Supt. & Reg.; Rev. Melvin Dollar, Asso. Supt., 213 Charlotte Dr., Portsmouth, Va. Walter L. Cooper, Tr.; Edna M. Fitch, Asst. Tr.; Rev. Robert A. Knowles, Min. Chr. Edu.

*Eastern North Carolina* Rev. Gaylord Noyce, United Church, Raleigh, N. C.

*Eastern Virginia* Rev. W. W. Snyder, 3507 Bainbridge Blvd., S., Norfolk

*North Carolina and Virginia* Rev. Richard M. Petersen, R.F.D., Elon College, N. C.

*Virginia Valley Central* Rev. Rosser Lee Clapp, R.F.D., Luray, Va.

*Western North Carolina* Rev. Fletcher C. Lester, 840 Sunset Ave., Asheville

**VERMONT** — *Vermont Congregational Conference and Domestic Missionary Society, Inc.* — Organized 1926, 19 Orchard Ter., Burlington, Vt. Rev. Max H. Webster, Min. & Reg.; Rev. John C. DeBoer, Asso. Min.; Rev. Morris D. Pike, Min. Chr. Edu.; B. E. Bristol, Tr.

*Addison* Mrs. Lillian Bingham, 102 Court St., Middlebury

*Bennington* Rev. Kenneth T. McCrea, East Arlington

*Caledonia* Mrs. Leonard Goss, St. Johnsbury Center  
*Champlain* Roland Doane, 4 Cedar Lane, Burlington  
*Grafton-Orange* Rev. David R. Carmen, Piermont, N. H.

*Lamoille* Rev. Douglas P. Brayton, Stowe

*Orleans* Rev. Robert Howard, Craftsbury Common  
*Rutland* Rev. Bowen H. Shattuck, Brandon

*Washington* Rev. Ronald G. Kurtz, Northfield

*Windham-Union* Mrs. Anna B. Robertson, 4 Bullock St., Brattleboro

*Windsor-Orange* Helen Frink, Randolph

**WASHINGTON** — *Washington Congregational Christian Conference* — Organized 1895, 720 14th Ave., N., Seattle 2. Rev. Archie H. Hook, Supt.-Min. & Reg.; Rev. Paul D. Sutley, Asst. Supt.; Rev. Theron A. Zimmerman, Pastor-at-Large; Gene T. Case, Tr.

*Columbia River* Mrs. Marjorie Wilden, Vancouver

*Eastern Washington-Northern Idaho* Al Kiefer, Spokane

*Marcus Whitman* Mrs. Russell Tuttle, Pasco

*Northwestern* Rev. F. L. Dawson, 2303 G Ave., Anacortes

*Seattle* Mrs. Rudolph Petersen, Seattle

*Tacoma* Mrs. Clarence S. Dunham, Tacoma

**WISCONSIN** — *Wisconsin Congregational Conference* — Organized 1907, 2719 Marshall Ct., Madison. Rev. Jess H. Norenberg, Min. & Reg.;

Rev. Richard J. Wiehler, Asst. Min., Harold Brandenber, Tr.; Julouise Paulsen, Dir. Chr. Edu.; Rev. John H. Remaly, Min. Youth.

*Beloit* Rev. J. Wilson Emigholz, Walworth

*Eau Claire* Rev. Clarence E. Guthrie, 104 Viking Pl., Eau Claire

*LaCrosse* Rev. J. Paul Tatter, 614 S. High St., Hillsboro

*Madison* Rev. Noel Orcutt, 109 N. Main St., Dodgeville

*Milwaukee* Malcolm Quay, Oconomowoc

*Superior* Rev. Earl E. Speicher, Northland College, Ashland

*Winnebago* Rev. James Savides, 115 S. Madison St., Waupun

## AMERICAN MISSIONARY ASSOCIATION DIVISION INSTITUTIONS AND FIELD OF SERVICE

Name	Org.	Location	Head	1958 Enrollment
Cotton Valley School	1884	Tuskegee, Ala.	Mrs. Wilhelmina Baldwin	207
Dillard University	1879	New Orleans, La.	Albert W. Dent	874
Dorchester Community Center	1862	McIntosh, Ga.	V. W. Douglas	—
Fisk University	1866	Nashville, Tenn.	Stephen J. Wright	703
Flint Goodridge Hospital	1933	New Orleans, La.	C. C. Weil	*96
Franklinton Center	1891	Bricks, N. C.	Judson King	—
Huston-Tillotson College	1952	Austin, Tex.	J. J. Seabrook	423
LeMoyné College	1870	Memphis, Tenn.	Hollis F. Price	483
Pleasant Hill Community Center	1884	Pleasant Hill, Tenn.	Earl Clark	483
Puerto Rico Churches	1900	Río Piedras, P. R.	Gilberto Robles-Rodriguez	—
Race Relations Dept.	1942	Nashville, Tenn.	Nerhan H. Long	—
Ryder Memorial Hospital	1910	Humacao, P. R.	John A. Smith	*64
Talladega College	1867	Talladega, Ala.	Dr. Arthur D. Gray	362
Tougaloo Southern Chr. College	1869	Tougaloo, Miss.	Samuel C. Kincheloe	533
Yuquiyu Rural Life Center	1945	Yuquiyu, P. R.	Oramel Greene	—

\*Beds

COLLEGES AND UNIVERSITIES

The Colleges and Universities listed below are or have been historically associated with Congregational Christian Churches. Those which have taken official action signifying recognition as colleges related to the Congregational Christian Churches are indicated with a "c".

NAME	Year Organized	PLACE	PRESIDENT OR DEAN	TREASURER	Instructors and Officers	Total No. Students	Volumes in Library	Amount of Productive, Interest-Bearing Funds
Amherst College	1821	Amherst, Mass.	Charles W. Cole, <i>Pres.</i>	Paul D. Weathers	150	969	318,000	\$29,857,707
*Atlanta University	1865	Atlanta, Ga.	Rufus E. Clement, <i>Pres.</i>	C. Everett Bacon	87	701	153,104	\$8,170,531
*Beloit College, c	1846	Beloit, Wis.	Miller Upson, <i>Pres.</i>	Donald Marburg	105	1,047	170,000	\$4,000,000
*Bowdoin College	1794	Brunswick, Me.	James Stacy Coles, <i>Pres.</i>	Charles W. Allen	115	810	280,000	\$17,800,000
*Carleton College, c	1866	Northfield, Minn.	Laurence M. Gould, <i>Pres.</i>	Frank Wright	134	1,139	169,150	\$11,000,000
*Colorado College	1874	Colorado Springs, Colo.	Louis T. Benetz, <i>Pres.</i>	Roberts T. Simcock	105	1,290	174,318	\$5,940,841
Dartmouth College	1769	Hanover, N. H.	John Sloan Dickey, <i>Pres.</i>	John F. Meck	4,455	64,263	797,741	\$64,626,404
The DePue College, c	1850	Defiance, Ohio	Kevin McCann, <i>Pres.</i>	Lee O. Tustison	47	628	33,000	\$395,000
*Dillard University, c	1930	New Orleans, La.	Albert W. Dent, <i>Pres.</i>	John A. Cooper (Bus. Mgr.)	172	1,874	48,181	\$12,558,132
*Doane College, c	1872	Crete, Neb.	Donald M. Tyler, <i>Pres.</i>	Glenn W. Buck	39	313	44,436	\$6,331,208
*Drury College, c	1873	Springfield, Mo.	James F. Findlay, <i>Pres.</i>	Carl Stillwell	73	794	42,162	\$1,905,316
*Fisk University, c	1865	Nashville 3, Tenn.	James Earl Dameley, <i>Pres.</i>	W. E. Butler, Jr.	75	1,305	51,000	\$1,250,000
*Grinnell College, c	1846	Grinnell, Iowa	Stephen J. Wright, <i>Pres.</i>	Hugh C. Wallace	64	728	137,389	\$6,563,000
Harvard University	1636	Cambridge 38, Mass.	Howard R. Bowen, <i>Pres.</i>	Charles L. Kaufman	98	1,002	131,837	\$13,766,032
Howard University	1867	Washington, D. C.	Nathan M. Pusey, <i>Pres.</i>	Paul C. Calot	4,485	11,268	6,285,447	\$443,485,648
Huston-Fillison College, c	1952	Austin, Tex.	Mordecai W. Johnson, <i>Pres.</i>	James B. Clarke	597	5,950	360,000	\$3,187,273
*Illinois College, c	1829	Jacksonville, Ill.	J. J. Seabrook, <i>Pres.</i>	S. E. Sloane (Bus. Mgr.)	40	486	32,000	\$169,114
*Knox College	1837	Galesburg, Ill.	L. Vernon Caine, <i>Pres.</i>	Frank R. Rantz	40	508	48,120	\$2,128,000
*LeMayne College, c	1871	Memphis, Tenn.	Shirley G. Umbeck, <i>Pres.</i>	Kellogg D. McClelland	78	839	93,561	\$4,645,952
*Marquette College, c	1835	Marietta, Ohio	Hollis F. Price, <i>Pres.</i>	Otha L. Brandon	35	577	27,523	\$220,000
*Mauoa College, c	1950	Paa, Maui, Hawaii	W. Bay Irvine, <i>Pres.</i>	A. Sidney Knowles	75	1,243	143,237	\$2,120,437
*Middlebury College	1800	Middlebury, Vt.	K. C. Leobrick, <i>Pres.</i>	Kenneth Britten	14	107	7,456	\$94,000
*Milwaukee-Dowac College	1851	Milwaukee 11, Wis.	Samuel S. Stratton, <i>Pres.</i>	Fred P. Lang	127	1,286	225,000	\$12,918,166
*Northland College, c	1892	Ashland, Wis.	John B. Johnson, Jr., <i>Pres.</i>	John C. Gellius	46	201	67,683	\$2,371,013
*Oberlin College	1833	Oberlin, Ohio	Gus Turbeville, <i>Pres.</i>	Clarence W. Gray	37	364	31,000	\$678,168
*Olivet College, c	1844	Olivet, Mich.	Robert Kenneth Carr, <i>Pres.</i>	Lewis R. Tower (Bus. Mgr.)	252	2,372	538,000	\$35,676,490
*Pacific University, c	1849	Forest Grove, Ore.	Gorton Rietmiller, <i>Pres.</i>	Armin H. Vogel	35	400	50,000	\$250,000
*Piedmont College, c	1897	Dorchester, Ga.	Miller A. Ritchie, <i>Pres.</i>	George Gaist	47	757	58,340	\$2,102,878
*Pomona College	1887	Pomona, Cal.	James E. Walker, <i>Pres.</i>	Willis F. Cherry	28	281	25,500	\$690,543
*Ripon College, c	1851	Ripon, Wis.	E. Wilson Lyon, <i>Pres.</i>	William V. Shannon	109	1,050	260,000	\$15,168,831
*Rockford College	1817	Rockford, Ill.	Fred C. Pinkham, <i>Pres.</i>	Richard B. Grout	78	600	75,000	\$1,860,000
*Rocky Mountain College, c	1883	Billings, Mont.	John A. Howard, <i>Pres.</i>	Edwin R. Keeler	64	1,302	45,206	\$2,527,573
*Rollins College	1885	Winter Park, Fla.	Hugh F. McKeane, <i>Pres.</i>	O. M. Jorgenson	37	247	29,000	\$781,000
*Scrpps College	1926	Claremont, Cal.	Frederick Hard, <i>Pres.</i>	John M. Fiedtke	86	686	100,000	\$4,416,000
*Smith College	1871	Northampton, Mass.	Benjamin F. Wright, <i>Pres.</i>	William V. Shannon	40	257	53,132	\$6,248,948
				William A. Boddien	1253	12,381	422,005	\$21,087,969

\* Co-educational  
† Women only

‡ Figure is from previous year  
a Market Value  
b Book Value

d Includes part-time instructors and athletic coaches  
e Includes Associated Schools  
f \$22,000 Book Value (Hawaiian Evang. Assn.), \$72,000 Market Value

NAME	Year Organized	PLACE	PRESIDENT OR DEAN	TREASURER	Instructors and Officers	Total No. Students	Volumes in Library	Amount of Productive, Interest-Bearing Funds
<b>S</b> outhern Union College, <i>c</i>	1922	Wadley, Ala.	Walter A. Graham, <i>Pres.</i>	Mrs. Eunice Stephens	29	200	16,000	633,000
<b>T</b> alladega College, <i>c</i>	1867	Talladega, Ala.	Arthur D. Gray, <i>Pres.</i>	Fred D. Montgomery	53	340	41,000	61,312,192
<b>T</b> ougaloo Soc. Christian College, <i>c</i>	1869	Tougaloo, Miss.	Samuel C. Kinchloe, <i>Pres.</i>	George A. Owens (Bus. Mgr.)	39	542	29,500	6416,786
<b>W</b> ashington University of Topeka	1865	Topeka, Kans.	Bryan S. Stoffer, <i>Pres.</i>	Richard G. Vogel	162	2,879	83,604	63,026,200
<b>W</b> ellesley College	1870	Wellesley, Mass.	Margaret Clapp, <i>Pres.</i>	Henry A. Wood, Jr.	185	1,702	300,400	635,585,332
<b>W</b> estminster College, <i>c</i>	1875	Salt Lake City 5, Utah	Frank E. Duddy, Jr., <i>Pres.</i>	Ralph S. Gunn	60	409	22,000	6370,900
<b>W</b> heaton College	1860	Wheaton, Ill.	V. Raymond Edman, <i>Pres.</i>	H. G. Faulkner (Bus. Mgr.)	144	1,800	108,487	610,000,000
<b>W</b> hitman College	1859	Walla Walla, Wash.	James Barnes Perry, <i>Pres.</i>	Fredrick C. Wilson	59	857	98,904	67,775,204
<b>W</b> illiams College	1793	Williamstown, Mass.	James Phinney Baxter III, <i>Pres.</i>	Charles A. Foehl, Jr.	1135	1,103	231,000	29,011,772
<b>Y</b> ale University	1701	New Haven, Conn.	A. Whitney Griswold, <i>Pres.</i>	Charles S. Gage	1,500	7,500	4,000,000	6211,669,423
<b>Y</b> ankton College, <i>c</i>	1881	Yankton, S. D.	Adrian Roundleaf, <i>Pres.</i>	L. A. Hatz (Asst.)	35	286	53,500	61,325,000

\* Co-educational  
† Women only

§ Women admitted to Graduate School, all professional schools except School of Forestry; not to undergraduate schools — Yale College and School of Engineering  
|| Figure is from previous year

*a* Market Value  
*b* Book Value

Theological Schools and Seminaries of the  
CONGREGATIONAL CHRISTIAN COUNCIL OF THEOLOGICAL SCHOOLS

NAME	Year Organized	PLACE	PRESIDENT OR DEAN	TREASURER	Instructors and Officers	Numbers of Students	Volumes in Library	Amount of Productive, Interest-Bearing Funds
<b>A</b> ndover Theol. Sch.	1807	Newton Centre, Mass.	Roy Pearson, <i>Dean</i>	Herbert F. Stevenson, <i>Comptroller</i>	634	290	150,000	4,529,107
<b>B</b> angor Theol. Sem.	1814	Bangor, Me.	Fredrick W. Whittaker, <i>Pres.</i>	Charles F. Briggs, II	24	108	45,000	1,300,000
<b>C</b> hicago Theol. Sem.	1855	Chicago, Ill.	Howard Schomer, <i>Pres.</i>	Kenneth R. Houghland	45	193	54,836	4,410,293
<b>H</b> artford Sem. Foundation	1854	Hartford, Conn.	Samuel H. Williams, <i>Pres.</i>	Harold National Bank	46	207	200,000	4,521,695
<b>H</b> arvard Div. Sch.	1811	Cambridge, Mass.	Samuel H. Williams, <i>Dean</i>	Liam C. Cabot	53	206	210,000	6,862,018
<b>O</b> berlin Grad. Sch. of Theol.	1855	Oberlin, Ohio	George P. Michalides, <i>Acting Dean</i>	Lewis Raymond Tower, <i>Bus. Mgr.</i>	22	197	540,000	4,330,000
<b>P</b> acific Sch. of Religion	1860	Berkeley, Cal.	Stuart Kellogg Anderson, <i>Pres.</i>	Alice P. LeRoy, <i>Comptroller</i>				
<b>Y</b> ankee Theol. Sem.	1806	New York 18, N. Y.	Henry P. Van Dusen, <i>Pres.</i>	Randolph H. Dyer	57	637	361,073	16,892,400
<b>Y</b> anderbilt Univ. Div. Sch.	1856	Nashville, Tenn.	J. Rolin Nelson, <i>Dean</i>	Edward C. Guier	21	206	61,000	4,250,000
<b>Y</b> ale Univ. Div. Sch.	1822	New Haven, Conn.	John Pope, <i>Dean</i>	Charles S. Gage	54	414	200,000	3,311,675
<b>S</b> ch. of Theol. of Yankton Coll.	1882	Yankton, S. D.	Edward Bayler, <i>Dean</i>	Henry C. Gross	5	37	11,000	185,000

\* Newton Theol. Sch. organized 1825  
\* Andover Theol. Sem. organized 1807  
*a* Includes visiting professors and lecturers



## ANNUAL STATISTICS OF THE CHURCHES

The statistics are collected by the Registrars of the conferences and compiled in the office of the Year Book Dept. of the General Council. They are of date of January 1, 1960, and cover the year 1959. Changes in pastorates are corrected as far as reported until copy is complete. Such revisions and author's corrections in statistics are not involved in the summaries. Money received in any national, district or state office to and including January 10th is credited to the preceding year unless otherwise requested. Persons noting errors are earnestly requested to report the same to the Registrars of the conferences.

In the following pages each church is listed under the Conference or Convention in which it is enrolled. These Conferences and Conventions do not always follow state lines. If you have difficulty in locating statistics for a particular church, consult the geographical index and look there for the state in which the church is located. This index lists each page of the Year Book on which churches in that state appear.

The tables are *not a postal guide*. For full names and addresses of ministers refer to alphabetical lists in the back of the book. Names of church clerks, Sunday School superintendents, church treasurers, treasurers of benevolences and chairmen of boards of trustees and deacons, are on file in state offices, as are also certain other data.

The first name in the list of churches is usually the name of the town or city in which the meeting house is located. This is also the name of its post office unless followed by a name in heavy type. If this postal word is an adjective it goes with the preceding name, e.g., Newton, West, signifying West Newton.

**Abbreviations in schedule headings are:**

"Ord." — Ordained

"C." — Confession

"Cld." — Called

"Ab." — Absentee

**Reference marks are used as follows:***y* Pastor serves more than one church. (See list of yoked churches in Conference Summary.)*i* Pastor installed by Council

† Contribution amounts to less than 50 cents

*r* Pastor recognized by Council

\* Value of church property includes parsonage

*c* Church School membership includes Cradle Roll

★ Per Capita (based on total membership) paid in full by church

*x* Includes cost of new buildings or improvements

— No answer can be given

A pastor's name italicized signifies that he is not in full standing as a Congregational Christian minister, nor a denominational licentiate, nor an approved lay preacher, nor a candidate in care of a local association.

¶ When a church has made no report, figures from the previous Year Book are inserted for Total and Absent Members, Average Attendance, Church School and Young People's Organizations, Home Expense and Property Value and marked with ¶ before Total in Members' Column of the statistical report. This is done that these items may be included in the summaries and comparative tables, thus minimizing the danger of falsifying the comparisons.

† Where a Congregational Christian church and an Evangelical and Reformed church have come together to form one church in the United Church of Christ (U.C.C.), a dagger (†) is used before the figures for members, apportionment (OCWM), and other gifts (non Cong. Chr.), to indicate that these figures are reported on a ratio basis and are actually for Congregational Christian members, apportionment and other gifts only.

Under church "Members" the number "Absent" are included in the "Total." Amount of "Home Expenses" includes all salaries, together with missionary aid received, operating expenses and repairs for church, Church School, choir and parish. An *x* before "Value Church Property" denotes expenditures for new buildings or improvements during the year. The total expended will be given at the end of each conference schedule.

The Woman's Gift is included in the apportionment columns of each state. The apportionment figures in the schedules are those reported by the state treasurers.

The Summaries give important data by conferences in Table I, and national data by years in Table II. Other items appear in the Supplementary Summary. Additional totals appear in footings of conference schedules.

**For last minute revisions see page following Ministers in Full Standing list.**

**Send change of address and pastorate to your Conference and to the Year Book Dept. of The General Council, 287 Fourth Ave., New York 10, N. Y.**

CALIFORNIA, NORTHERN (Including Nevada No. 116)

Explanation of Schedule & Reference Marks, Page 23

Conference Directory, Pages 16-20

CHURCHES		MINISTERS		MEMBERS		Admitted		Total Removed	Average Attendance	Church School Enrollment	Young People's Organizations	OUR CHRISTIAN WORLD MISSION Apportionment		OTHER CHRISTIAN GIFTS		Local Finances		
Cities or Towns	Org.	Names	Ord. Cld.	Total	Ab.	C.	Total					Conf.	Natl. Boards	Total	Cong. Chr.	Non Cong. Chr.	Home Exp.	Church Property Value
* 1 Alameda	1879	F. P. Randall	'36-'51	398	22	16	33	17	168	129	24	908	883	1,791	263	23	16,603	*232,150
* 2 Alvaras, Fed.	1883	K. E. Olson	'48-'54	393	45	29	41	11	41	208	33	330	316	646	320	462	9,647	*60,000
* 3 Angus Camp	1900	W. H. Ruhl	'35-'59	103	12	5	11	8	41	41	25	233	222	445	336	0	6,088	*40,000
* 4 Antioch	1865	N. A. Head	'55-'58	824	27	16	30	15	144	38	1,169	1,169	2,338	237	50	17,157	*177,750	
* 5 Arcata	1958	C. W. Abright, Jr.	'53-'58	39	3	3	11	0	31	48	5	177	206	383	0	9,829	*18,500	
* 6 Auburn	1875	H. A. Lawrence	'54-'58	312	35	8	37	63	190	50	1,046	1,106	2,212	97	700	15,236	*65,000	
* 7 Belmont	1954	H. F. Crain	'35-'55	370	19	34	74	65	154	284	58	2,406	306	546	0	4,200	*14,850	
* 8 Belvedere-Tiburon	1859	B. S. Phillips	'43-'59	229	29	9	29	0	40	—	0	509	506	1,015	0	9,319	*30,000	
* 9 Benicia	1866	A. S. Phillips	'55-'59	229	4	3	9	1	100	134	17	509	506	1,015	0	9,319	*30,000	
* 10 Berkeley, Arlington	1944	D. L. Apra	'40-'57	506	45	46	61	33	261	322	47	2,909	2,903	5,712	1,221	0	38,173	*164,580
* 11 " Chinese Cong. Ch.	1914	D. T. Y. Wen	'51-'53	164	30	1	7	2	134	225	85	107	101	208	0	9,320	82,000	
* 12 " 1st	1874	V. V. Loper	'19-'39	1,740	55	52	123	96	740	697	142	12,259	12,931	25,190	2,203	100	90,322	943,000
* 13 " North	1892	N. N. Dukas	'22-'56	375	15	—	25	13	167	100	30	1,617	1,723	3,340	438	350	16,293	175,000
* 14 " South	1943	F. S. Stripp	'35-'57	309	8	9	53	16	175	75	12	361	358	719	0	975	10,608	*85,000
* 15 Biola	1922	E. V. Dahmer	'51-'58	411	0	10	25	26	124	124	27	418	454	872	253	325	11,058	*60,000
* 16 Callahan	1894	W. O. S. Clay	'44-'55	110	0	—	0	0	0	0	0	0	0	0	0	0	121	5,000
* 17 Campbell	1889	C. H. Olds	'35-'48	575	35	28	100	81	296	444	110	851	977	1,828	244	525	24,457	*290,000
* 18 Cedarville	1940	N. Meserve	'59-'59	44	10	5	5	3	30	83	12	130	129	259	0	0	2,708	*18,200
* 19 Chico	1955	L. C. Turner	'33-'59	170	33	9	14	30	33	113	23	278	279	557	87	50	10,119	*60,000
* 20 Cloverdale	1869	L. E. White	'29-'57	152	28	10	23	4	24	92	8	281	281	592	46	200	11,465	*40,000
* 21 Corath	1902	R. T. Hargis	'49-'58	26	0	0	0	0	24	45	8	44	45	89	5	0	6,037	*30,000
* 22 Danville	1955	M. A. Vallon	'54-'55	308	20	0	63	12	167	125	35	105	105	211	0	0	16,847	140,000
* 23 Del Rey Oaks, Monterey	1935	E. Cunningham	'33-'58	271	0	27	41	19	105	131	24	278	279	557	0	0	15,279	*43,000
* 24 Eagleville	1947	N. Meserve	'59-'59	48	20	5	7	3	16	31	0	22	23	45	0	0	1,475	*10,000
* 25 El Cerrito	1874	C. W. Brooks	'49-'53	384	36	38	63	36	198	280	45	374	839	1,213	145	0	16,165	*198,000
* 26 El Dorado	1874	F. W. Gross	'22-'39	52	0	16	16	2	107	155	16	128	126	254	0	130	5,315	*27,000
* 27 Elk Grove	1880	W. O. S. Clay	'44-'55	46	27	1	2	2	26	47	11	57	89	146	27	37	9,780	*165,000
* 28 Eureka	1859	J. P. Senter	'46-'47	274	47	—	14	13	143	166	27	975	975	1,930	15	50	10,081	*100,000
* 29 Fairfax	1921	J. E. Biersdorf	'58-'58	197	0	31	36	0	140	94	40	460	460	938	0	24	9,632	*91,573
* 30 Fernando	1875	T. K. Nace	'52-'54	221	2	2	0	5	17	—	45	894	910	1,804	415	567	9,019	*97,000
* 31 Ft. Bidwell	1862	N. Meserve	'59-'59	33	15	0	0	0	12	0	0	20	15	35	0	0	1,400	*1,000
* 32 Fowler	1903			141	16	11	65	6	133	250	18	20	20	40	0	0	16,900	*35,000
* 33 Fremont	1956	D. B. Tarr	'33-'59	234	16	11	65	6	133	250	18	20	20	40	0	0	16,900	*35,000
* 34 Fresno, College	1956	H. H. Hayden	'44-'56	346	19	58	16	168	229	83	45	618	717	1,335	102	136	17,000	*111,000
* 35 " 1st	1883	J. H. Gregg	'35-'41	1,445	50	70	96	58	520	747	353	842	765	1,607	200	150	17,000	*74,731
* 36 " 1st	1883	F. S. Evans, A. Sso.	'58-'58	1,445	50	70	96	58	520	747	353	842	765	1,607	200	150	17,000	*74,731
												3,972	4,888	8,860	1,738	63,380	x	*464,263

CHURCHES	Org.	MINISTERS		MEMBERS		Admitted		Total Removed	Average Attendance	Church School Enrollment	Young People's Organizations	OUR CHRISTIAN WORLD MISSION			OTHER GIFTS		Local Finances	
		Names	Ord. Cltd.	Total	Ab.	C.	Total					Appointment	Conf.	Nat. Boards	Cong. Chr.	Non Cong. Chr.	Home Exp.	Value Church Property
★ 37 Fresno, Free Cross	1892	(C. J. Maier, B. M. Schafer, Asso.)	41-18	300	61	161	111	—	665	140	50	45	43	4,245	0	35,000	*175,000	
★ 38 " Japanese Cong. Ch.	1908	N. Ozaki	59-58	177	4	5	0	—	139	35	195	195	380	120	506	8,200	*83,000	
★ 39 " " Elgin	1901	H. M. Missirian	41-33	321	26	18	22	12	225	65	1,063	63	126	2,165	675	23,777	*86,000	
★ 40 " " Zion	1900	E. A. Jeske	46-57	156	3	9	24	19	72	85	285	175	62	175	64	8,217	*92,852	
★ 41 Glen Ellen	1895	J. E. Morrison, Lic.	60	52	0	0	12	54	37	—	75	37	0	0	0	2,148	6,500	
★ 42 Guerneville	1895	J. W. Ohrenstein	60	111	166	37	95	103	1,327	115	4,223	8,466	186	805	0	6,282	*33,812	
★ 43 Hayward, Eden	1865	R. C. Norberg	42-45	1,418	211	37	95	103	1,327	115	4,223	8,466	186	805	0	69,540	*385,000	
★ 44 " South	1959	S. Miller, Asst.	32-50	52	0	8	52	0	101	0	61	62	123	0	0	11,437	*20,496	
★ 45 Hanwton	1958	J. A. Farmer, Jr.	56-50	0	0	0	0	0	87	0	6	6	11	0	0	776	0	
★ 46 Kenwood	1888	J. R. Lewis	41-58	13	0	2	2	0	5	0	5	10	19	10	0	252	*25,900	
★ 47 La Salva Beach	1880	W. M. Dennis, Presb.	45-58	54	0	2	2	0	25	50	9	10	19	10	0	252	*25,900	
★ 48 Lewiston	1874	M. H. Penoyer, Presb.	29-56	49	0	35	45	0	65	68	108	79	187	5	0	1,762	1,500	
★ 49 Likely	1931	A. N. Rezio	56-57	79	0	12	12	7	52	64	151	151	302	0	0	2,600	*53,000	
★ 50 Little Slasha	1875	J. N. Meserve	59-59	41	14	0	0	10	29	0	45	45	90	0	0	1,548	6,000	
★ 51 Lodi, Ebenezer	1909	(Inactive)	21-33	409	8	0	20	9	285	25	260	185	445	717	0	15,775	*98,000	
★ 52 " " Ist	1872	F. C. Strobel	39-51	502	22	39	8	217	292	53	2,354	2,306	4,660	3,477	217	19,180	*95,000	
★ 53 Loomis	1894	E. M. Fowler	50	20	46	46	30	134	175	24	611	600	1,211	239	60	8,000	*87,500	
★ 54 Les Gatos, Skyland	1959	V. V. Selix, Lic.	51-59	27	0	0	27	0	30	33	8	77	78	155	0	1,831	*19,000	
★ 55 Madera	1871	R. F. Richter, Jr., E. & R.	28-54	600	56	9	32	51	192	263	2,863	5,431	736	555	0	22,645	*145,500	
★ 56 Martinez	1962	O. R. Warford	23-55	217	21	30	63	5	—	—	742	707	1,449	327	0	14,546	*121,900	
★ 57 Menlo Park, Ladera	1956	S. C. Peabody	50-55	338	28	23	55	45	125	336	859	926	1,785	412	170	15,826	*92,000	
★ 58 Modesto	1962	C. M. Spencer	35-59	59	5	4	10	0	25	14	6	101	91	192	0	2,692	*27,750	
★ 59 Murphys	1889	R. K. Marmaduke	58-50	176	12	10	27	21	214	36	621	711	1,332	40	300	15,127	*117,000	
★ 60 Niles	1930	J. M. Alexanian	55-57	60	5	2	2	4	45	10	40	40	80	0	6,500	1,665	45,000	
★ 61 Oakland, Bethany	1860	(C. F. Reidenbach, E. J. Hostetter, Asso.)	09-33	1,313	—	41	124	119	298	75	5,080	5,530	10,610	1,807	0	82,534	1,248,551	
★ 62 " " Ist	1860	(C. F. Reidenbach, E. J. Hostetter, Asso.)	40-56	186	11	4	20	8	90	50	117	120	237	10	10	9,493	112,900	
★ 63 " Fruitvale	1895	R. C. Waddell	15-52	27	6	1	1	65	105	15	89	85	174	0	245	8,500	*40,000	
★ 64 " " Sycamore	1904	G. F. Adamsom	58-56	311	27	28	41	11	139	136	511	508	1,019	155	764	15,147	*90,000	
★ 65 " " New Pilgrim	1909	F. M. McKenzie	49-56	311	27	28	41	11	139	136	511	508	1,019	155	764	15,147	*90,000	
★ 66 " " Plymouth	1902	(W. A. Mueller, K. E. Johnson, Asst.)	25-53	470	—	22	33	35	—	119	1,441	1,433	2,874	246	684	27,232	*320,000	
★ 67 Orinda	1939	(K. E. Johnson, Asst., J. C. E. Blossom)	52-58	792	79	73	141	28	430	165	3,011	3,141	6,152	665	1,500	51,871	*550,000	
★ 68 Oroville	1857	(J. C. E. Blossom, W. C. Bishop, Asst.)	51-59	702	19	7	19	103	80	17	812	1,656	512	85	85	13,568	*202,000	
★ 69 Palo Alto	1900	(L. Thomson, J. G. A. Cassidy)	45-57	948	33	132	55	—	802	239	4,936	5,917	10,853	475	1,427	63,184	*530,000	
★ 70 Paradise	1879	(L. H. Riley, J. G. A. Cassidy)	53-58	493	22	3	34	90	—	—	1,334	1,333	2,667	143	37	12,711	*89,000	
★ 71 Parlier	1911	R. H. Satterfield	23-56	58	6	0	0	35	15	0	30	30	60	0	23	3,439	*6,200	
★ 72 Pomona	1867	(J. B. Tabakian, a	49-55	58	0	0	0	0	38	88	26	59	59	118	0	50	4,123	*10,000
★ 73 Pescadero	1866	(O. A. Fluharty, Lic.)	55	32	—	0	0	1	30	15	82	82	164	45	96	4,061	25,000	

a *Armenian Evang. Ch.*

CHURCHES	Org.	MINISTERS		MEMBERS		Admitted		Total Removed	Average Attendance	Enrollment Church School	Young People's Organizations	OUR CHRISTIAN WORLD MISSION Apportionment		OTHER GIFTS		Local Finances					
		Names		Ord. Cld.		Total	Ab.					C.	Total	Home Exp.	Value	Cong. Chr.		Non Cong. Chr.		Home Exp.	Property
													Conf.	Natl. Boards	Total	Cong. Chr.	Non Cong. Chr.				
★ 74 Patuluna	1854	K. G. Peterson	'40-'59	307	47	7	9	17	166	217	42	1,430	1,429	2,859	125	2,148	22,055	*115,500			
★ 75 Pilsburg	1882	R. R. Rupp	'57-'56	366	46	9	21	4	121	107	25	430	420	840	240	0	11,476	*79,500			
★ 76 Pleasant Hill	1951	C. E. Sill	'44-'60	713	53	29	107	55	388	895	123	2,091	2,003	4,099	400	190	39,034	*218,682			
★ 77 Fort Chicago	1910	R. B. Noyce	'22-'58	101	33	0	3	4	30	96	25	94	93	187	0	0	1,740	*31,000			
★ 78 Fortville	1925	T. E. Soyce	'42-'55	727	144	25	43	13	201	264	40	2,681	2,717	5,398	75	60	20,583	*196,000			
★ 79 Rockwood	1957	R. D. Welles, Jr.	'55-'57	203	36	12	39	6	102	167	15	343	344	687	0	0	12,764	*55,000			
★ 80 Reedwood City	1892	{ D. M. Hedd { H. N. Allen, <i>Mn. Edu.</i>	'46-'53 '54-'54	1,113	21	81	175	73	608	851	333	3,051	3,779	6,830	1,218	1,288	59,425	482,000			
★ 81 Reedley	1921	W. B. Uphold, Jr.	'39-'55	216	0	1	19	12	32	23	0	25	25	617	0	0	1,350	10,000			
★ 82 Rio Vista	1899	R. Va.	'37-'57	96	40	11	19	2	7	90	25	331	316	50	55	0	11,299	*68,500			
★ 83 Ripon	1917	C. H. Hoffman	'26-'53	115	20	7	12	2	78	100	10	397	382	779	150	50	7,000	*80,000			
★ 84 Sacramento, Oak Park	1917	G. C. Christman	'30-'52	150	7	7	17	7	80	60	10	98	105	203	5	0	6,24	*20,500			
★ 85 Parkside	1856	J. Knight	'32-'55	185	7	24	46	12	95	199	30	458	395	853	0	0	18,298	*155,000			
★ 86 "Flourer	1849	{ R. W. Simmons { C. W. Santa, <i>Assc.</i>	'32-'55 '45-'53	1,294	56	48	86	140	329	290	52	4,373	4,518	8,891	854	900	47,403	300,000			
★ 87 "Sierra Arden	1947	{ V. C. Hornum, <i>Assc.</i> { R. Johnson	'49-'59 '49-'59	624	25	37	64	20	—	300	85	1,263	1,263	2,526	400	128	27,657	195,563			
★ 88 Salida	1910	J. R. Johnson	'42-'50	158	60	0	0	0	—	110	15	164	162	326	0	0	3,578	40,000			
★ 89 San Carlos	1928	{ J. W. Barry { W. W. Godsmith, <i>Assc.</i>	'38-'46 '42-'58	1,032	89	56	103	76	—	590	155	3,002	3,081	6,083	400	0	42,687	282,820			
★ 90 San Francisco, Calvary	1936	V. K. <i>Worship, Presb.</i>	'37-'58	57	26	8	8	3	55	12	33	24	23	47	0	0	4,675	*50,000			
★ 91 "Chinese Cong. Ch.	1873	J. L. C. Ma	'46-'52	472	225	5	10	4	116	174	33	132	132	264	0	370	7,900	*100,000			
★ 92 "Ist	1849	E. S. Heeren	'49-'60	769	91	37	75	51	600	1071	55	2,081	2,124	4,205	7	0	53,993	*1,000,000			
★ 93 "Elgrin	1890	A. R. Slighter	'52-'59	152	2	3	47	8	154	116	23	488	487	975	0	15	8,063	*82,000			
★ 94 "St. John's	1938	T. Tanoa	'48-'57	152	12	0	19	0	8	95	98	0	119	139	258	10	1,103	250,000			
★ 95 "Samoa Cong. Ch.	1907	{ H. Brewer, <i>Mmn. Breth.</i> { R. Hildebrand	'48-'58 '48-'58	195	5	5	19	0	115	84	15	98	29	57	0	0	7,137	*30,000			
★ 96 Sauger	1875	{ J. W. Howard, <i>Assc.</i> { H. W. Robinson, <i>Assc.</i>	'30-'38 '40-'56	815	—	67	71	55	468	567	210	1,494	1,440	2,934	882	1,350	44,800	*512,000			
★ 97 San Jose	1923	R. R. Zappell	'49-'56	838	—	22	35	24	219	331	100	1,710	1,700	3,410	290	400	29,508	*175,587			
★ 98 San Leandro	1879	D. L. Beebe	'39-'58	701	174	16	450	64	370	756	57	1,186	1,267	2,453	876	140	39,668	*24,350			
★ 99 San Lorenzo	1884	J. W. Trewler	'42-'56	1,530	79	78	198	226	721	801	156	3,067	5,318	8,985	1,195	410	86,740	435,000			
★ 100 San Mateo	1894	{ J. W. Howard, <i>Assc.</i> { H. W. Robinson, <i>Assc.</i>	'30-'38 '40-'56	316	23	0	34	22	133	96	12	591	596	1,187	15	40	44,000	90,000			
★ 101 San Rafael	1895	P. C. R. Peterson	'39-'55	912	0	24	147	6	700	1,472	163	2,578	2,553	5,131	10	15	12,899	*500,000			
★ 102 Santa Clara	1921	J. C. Carroll	'47-'52	638	0	24	70	14	400	170	35	1,481	1,477	2,958	215	390	43,994	*1,032,500			
★ 103 Santa Cruz	1897	R. B. Cornhusen	'37-'51	238	—	4	30	4	138	170	22	372	368	740	70	0	19,795	*26,500			
★ 104 Santa Rosa	1898	K. T. Widney	'37-'51	238	—	0	6	4	138	170	22	372	368	740	70	0	19,795	*26,500			
★ 105 Stratocra, Fed.	1872	A. G. Gross, <i>Presb.</i>	'38-'55	1,046	—	0	6	11	247	441	95	678	677	1,354	13	0	126,682	*206,500			
★ 106 Svanopol	1954	J. L. Walters	'54-'55	173	28	6	11	4	82	139	42	708	857	1,625	113	0	11,500	*89,000			
★ 107 St. John's	1871	J. L. Hoff, <i>Voz., Lic.</i>	'19-'58	591	33	16	17	15	79	140	15	342	443	785	35	350	10,640	*85,000			
★ 108 Soquel	1868	A. W. Seebart	'49-'57	207	23	15	46	3	31	40	15	164	162	326	0	0	3,578	40,000			
★ 109 Stockton	1895	M. L. DeVries	'41-'59	594	73	19	39	54	235	319	95	1,721	1,972	3,693	114	470	36,659	*250,000			

CHURCHES	MINISTERS			MEMBERS			Admitted	Total Removed	Average Attendance	Church School Enrollment	Young People's Organizations	OUR CHRISTIAN WORLD MISSION Apportionment		OTHER GIFTS		Local Finances		
	Cities or Towns	Names	Ord. Cld.	Total	Ab.	C.						Conf.	Natl. Boards	Comp. Chr.	Non Comp. Chr.	Home Exp.	Value Church Property	
★110 Suisun City	1876	C. W. Kirkpatrick	'50-'59	140	—	5	11	0	66	125	9	295	293	588	110	80	7,806	*57,500
★111 Sunnyvale	1905	W. J. Fellows	'29-'59	332	4	18	64	141	263	414	65	841	840	1,681	3	0	22,840	*209,000
★112 Sonoma	1885	R. K. Smith	'56-'59	79	18	0	2	37	34	44	15	94	127	221	52	25	4,685	*35,000
★113 Tulare	1878	C. P. Strawmyer	'37-'56	299	32	21	37	4	119	214	18	1,387	1,524	3,111	0	60	18,320	*90,000
★114 Weaverville	1893	J.R. W. Lewis	'41-'58	126	—	12	16	28	85	87	42	343	343	686	1	50	9,450	*37,000
★115 Woodside	1891	J. H. Shavely	'43-'54	381	8	13	47	31	225	297	61	1,546	1,626	3,172	0	580	27,607	*143,000
★116 Reno, Fed. Gifts — church undesignated:	1871	F. A. Manley	'35-'53	373	47	17	46	27	175	179	72	1,014	1,024	2,038	410	2,321	19,883	*214,690
<b>Totals:</b>				41,810	3,152	1,825	4,457	3,300	170	25,131	5,214	120,219	118,065	238,284	33,152	35,950	2,083,226	18,414,010

NEVADA

★116 Reno, Fed. Gifts — church undesignated:

**Totals:**

CHURCHES ADDED: (3) Belvedere, Tiburon; Hayward, U. C. C.; Madera.

CHURCHES: 116. Served by pastors: 112 (Cong. Chr. 100; other denom. 8; licentiates 4). Inactive churches 1. Vacant churches 3. No. pastors serving 105.

MINISTERS IN FULL STANDING: 193 (pastors 113; others 80).

NO. CHURCHES REPORTING: Av. Ch. Attendance 91; Ch. Schools 110; Y. P. Org. 94; Home Expenses 115; New Buildings and Improvements 58 (amount \$1,774,849); Payment on Principal of Bldg. Debts 58 (amount \$366,267); Church Property 113; Debts 54 (amount \$2,995,181); Invested Funds 29 (amount \$565,187); Parsonage 85.

NO. OF CHURCHES CONTRIBUTING TO APPOINTMENT AND OTHER BENEVO-

LENCE: 113 (amount \$307,353); On apportionment 113 (State Conf. 113; National Boards 113); Other Gifts 91.

SALARIES: No. churches and voted fields reporting 105 (amount \$600,257); Part time supplies 16 (amount \$30,497); Pastoral Units 89. Average Salary for regular service: \$6,402.

LEGACIES:

No. Amount No. Amount No. Amount No. Amount No. Amount No. Amount

102 \$ 1,000 106 3,000 116 300 86 \$5,342 98 \$4,010 100 \$225

YOKED CHURCHES: Nos. 3-59; 16-28; 18-24-32-49; 21-72; 45-114.

For comparative statistics see Summary I following schedules.

CALIFORNIA, SOUTHERN AND SOUTHWEST (Including Arizona Nos. 141-161; Nevada No. 162;

New Mexico Nos. 163-169; Texas Nos. 170-172)

Explanation of Schedules & Reference Marks, Page 23

Conference Directory, Pages 16-20

CHURCHES	Cities or Towns	Org.	MINISTERS		MEMBERS		Admitted		Total Removed	Average Attendance	Church Enrollment	Young People's Organizations	OUR CHRISTIAN WORLD MISSION Apportionment		OTHER GIFTS		Local Finances		
			Names	Ord. Cld.	Total	Ab.	C.	Total					Cong. Chr.	Non Cong. Chr.	Home Exp.	Value Property			
★ 1	Alpine, Com.	1894	R. M. Larson	'41-'48	200	41	17	26	118	130	25	444	343	787	122	372	7,397	*100,000	
★ 2	Altadena, Con.	1940	(C. M. K. Houser, r (M. K. W. Hatcher, P. em.	'27-'39	429	25	8	51	23	129	65	334	244	578	215	133	26,265	290,000	
★ 3	Anacapa, Con.	1958	W. J. Vernon	'50-'58	151	1	21	46	3	89	28	125	125	125	250	25	14,851	78,975	
★ 4	Arcadia	1952	S. E. Numann, r	'39-'58	372	24	22	50	0	166	50	938	730	1,668	75	85	23,489	125,000	
★ 5	Arvin, Union	1914	A. F. Bomers, r	'42-'56	223	7	5	13	29	150	193	2,910	1,016	3,926	611	130	13,786	*10,500	
★ 6	Atascadero, Com.	1930	A. W. Richards	'34-'54	427	66	4	23	11	180	207	1,173	803	1,976	25	300	13,102	*40,000	
★ 7	Avalon	1889	A. W. Kelkley	'39-'54	176	27	2	6	4	137	40	363	297	660	50	446	11,065	*43,190	
★ 8	Bakersfield, College Hts.	1955	R. A. Dawson	'32-'59	268	11	59	73	54	—	40	555	450	1,005	0	0	12,625	*10,800	
★ 9	" Ist.	1892	J. S. Whitbeck, Jr.	'41-'45	1,039	10	9	18	37	157	35	4,248	1,473	5,821	1,530	320	52,484	*296,687	
★ 10	Barstow, Ist.	1901	(R. O. Moore, Jr.	'51-'58	352	10	0	2	8	80	130	1,300	757	1,957	407	130	21,617	*214,000	
★ 11	" Mexican Cong. Ch.	1892	M. Rodriguez	'52-'59	65	6	0	1	2	8	0	412	215	628	100	0	8,815	*50,500	
★ 12	Bloomington	1892	H. B. Johnson	'56-'58	226	7	9	19	4	80	25	463	314	779	5	0	9,279	*28,500	
★ 13	Brea	1913	C. F. Huddleston, i	'55-'59	345	6	10	27	7	132	246	55	931	639	1,570	45	300	17,220	*75,000
★ 14	Buena Park, Ist	1888	G. J. Baker, r	'43-'54	448	50	12	45	31	277	410	2,230	1,564	3,794	219	538	24,966	*265,000	
★ 15	Burbank, Ist	1923	J. R. Kelly	'54-'60	1,881	21	—	0	0	222	80	862	421	983	1,633	0	20,687	*128,600	
★ 16	California City, New Project	1959	(J. C. Thompson	'56-'59	95	27	0	3	2	46	93	0	69	56	125	0	2,490	25,000	
★ 17	Calimesa, Con.	1923	(D. W. Head, r	'27-'58	98	2	34	66	2	40	130	0	138	113	0	75	11,075	100,000	
★ 18	Chatsworth	1959	(Mrs. C. A. Head, a, r	'52-'58	98	—	—	—	—	—	—	—	—	—	—	—	—	—	
★ 19	Chino, Mexican Cong. Ch.	1925	V. Tejera, Lic.	'26-'52	59	—	—	—	—	—	—	—	—	—	—	—	—	—	
★ 20	Chula Vista, Com.	1890	E. L. Sorenson	'39-'56	1,189	—	—	—	—	—	—	—	—	—	—	—	—	—	
★ 21	Claremont	1891	(H. G. Jones, i (F. C. Ellis, Min. Visit.	'25-'50	2,350	325	67	177	0	1,033	337	4,490	2,567	7,057	2,440	334	79,483	*539,500	
			(A. D. Stauffer, P. em. (C. A. Neff, P. em., Asso. (S. W. Graf (G. E. Dalbeck, Asso. (D. Hogan, P. em., Asst. (R. C. Gmolek, P. em., Asst. (E. P. Gilman, Lic., Asst. (J. J. Brady, r (W. J. Downey (J. W. Arnaoutage, i (E. J. Windisch, r	'18-'59	12	13	15	16	17	18	19	20	21	22	23	24	25	26	27
★ 22	Corona, Ist	1887	452	25	23	41	26	247	177	53	2,185	1,782	3,967	222	468	29,249	*124,500		
★ 23	Corona del Mar, Com.	1941	555	45	15	48	17	302	290	45	2,432	1,659	4,092	751	827	26,384	*134,000		
★ 24	Covina, b	1957	256	27	10	44	12	117	180	18	737	603	1,340	110	171	14,102	*77,500		
★ 25	Downey	1955	266	7	12	65	11	148	162	28	563	455	1,018	204	171	15,493	*20,000		
★ 26	Escondido, Ist	1887	550	25	31	64	19	—	311	59	2,617	2,141	4,758	411	250	23,703	*250,000		
★ 27	Edwanda	1893	87	—	13	13	2	36	65	35	80	65	145	0	0	4,100	*45,000		

b Ch. of the Good Shepherd

a Min. Chr. Edu.

CHURCHES	CITIES OR TOWNS	Org.	MINISTERS		MEMBERS		Admitted		Total Renewed	Attendance	Church School Enrollment	Young People's Organizations	OTR CHRISTIAN WORLD MISSION Apportionment		OTHER GIFTS		Local Finances				
			Names	Ord. Clid.	Total	Ab.	C.	Total					Conf.	Nat. Boards	Total	Cong. Chr.	Non Cong. Chr.	Home Exp.	Value Church Property		
★ 28	Fullerton	1956	R. W. Bryant, i	'45-56	296	—	37	66	7	170	208	115	1,437	673	2,110	136	616	16,925	x	\$174,000	
★ 29	Glendale, 1st	1911	(C. E. Sill, r	'44-42	1,217	—	45	83	113	409	422	238	4,995	3,673	5,675	420	478	61,583	x	\$242,000	
★ 30	Hemet, Pilgrim	1886	J. H. Aarn, Meth., Lic., a	'56-58	180	0	13	34	—	110	103	30	385	271	659	316	0	11,086	x	\$87,000	
★ 31	Hesperia	1959	D. R. Klein	'30-55	380	0	12	36	9	28	11	14	112	92	204	0	0	18,120	x	\$80,000	
★ 32	HIGHLAND	1881	W. J. Light	'36-41	354	15	25	47	20	148	151	93	446	327	776	240	0	51,490	x	\$21,000	
★ 33	La Canada, b	1897	J. L. Weibert, r	'38-48	1,005	—	53	118	209	—	1,082	220	5,763	3,062	8,825	1	0	—	—	—	
			W. W. Witt, Assoc.	'31-54	—	—	—	—	—	—	—	—	—	—	—	—	—	—	—	—	
★ 34	Laguna Beach, d	1943	C. E. Magnuson, Min. Visit.	'14-54	391	0	0	26	35	204	131	23	2,165	1,618	3,813	1,114	1,250	32,717	x	\$157,000	
★ 35	La Jolla, Union	1908	F. L. Richardson	'32-56	250	5	5	23	23	160	71	23	1,168	965	2,133	800	800	11,480	x	\$145,000	
★ 36	Lakewood, Cross Rds. Com.	1951	J. C. Forshaw	'17-56	347	54	12	35	12	100	223	60	1,622	452	1,071	475	0	11,293	x	\$191,250	
★ 37	La Mesa, Central	1909	J. J. Harbour	'43-57	977	15	15	157	57	—	334	153	47	5	432	55	0	32,063	x	\$28,000	
★ 38	" Lake Murray	1907	C. R. Clare, i	'53-53	305	112	61	61	9	—	360	50	68	47	115	20	245	11,820	x	\$73,500	
★ 39	Lawnside, Com.	1907	R. B. Patterson, r	'38-53	1,168	—	—	—	—	—	107	45	0	0	0	0	0	15,618	x	\$225,500	
★ 40	Lemen Grove, 1st	1894	F. W. Smith, Jr., r	'39-57	585	—	5	67	279	450	518	107	624	417	1,041	911	550	37,206	x	\$249,000	
			T. J. Lasswell, c	'59-59	—	—	—	—	—	—	—	—	—	—	—	—	—	—	—	—	
★ 41	Long Beach, Bay Shore	1925	M. G. Gabrielson	'25-56	613	—	23	72	39	—	441	79	1,801	880	2,681	1,197	2,267	40,631	x	\$604,000	
			F. E. Masgard, f	'56-59	—	—	—	—	—	—	—	—	—	—	—	—	—	—	—	—	
★ 42	" 1st	1888	R. B. Howe, Lic., Dir. R. F.	'25-51	1,809	—	20	56	267	730	309	62	8,579	6,598	15,177	2,896	26,029	81,865	x	759,229	
			E. G. Hanson, Lic.	'21-48	—	—	—	—	—	—	—	—	—	—	—	—	—	—	—	—	
			W. H. McCance, g	'50-59	—	—	—	—	—	—	—	—	—	—	—	—	—	—	—	—	
			E. L. Beggs, Min. Chr. Edu.	'49	—	—	—	—	—	—	—	—	—	—	—	—	—	—	—	—	
★ 43	Los Altos, U. C. C.	1949	J. McReynolds, r	'38-50	699	34	41	121	235	—	510	65	1,993	1,563	3,561	350	50	34,342	x	\$234,750	
			V. L. Booker, Assoc.	'57-57	—	—	—	—	—	—	—	—	—	—	—	—	—	—	—	—	
★ 44	Los Alamitos, Com.	1925	R. L. Fitzgerald, r	'38-50	212	—	12	51	28	118	208	74	240	196	436	0	0	16,168	x	\$51,000	
★ 45	Los Angeles, Goddeman	1908	P. Arizona, Presb.	'50	1,225	—	—	—	—	—	75	23	28	23	51	0	0	13,000	x	\$175,000	
★ 46	" Bethany	1910	G. J. Gilroy, r	'51	172	—	—	—	—	65	105	12	0	0	0	0	0	4,720	x	\$5,000	
★ 47	" Chinese Cong. Ch.	1907	W. Y. Hung, Lay.	'55-57	156	2	6	1	82	135	50	110	40	200	10	0	0	6,378	x	\$5,000	
★ 48	" Chr. Fellowship	1946	J. H. Haggert, r	'55-58	225	3	25	29	29	130	60	14	270	216	486	227	90	11,000	x	45,000	
			M. M. Kagesky, r	'51	—	—	—	—	—	—	—	—	—	—	—	—	—	—	—	—	
★ 49	" Colonial	1944	S. L. Kinnell, r	'56-50	205	—	6	13	61	141	112	48	1,151	651	1,802	536	392	14,110	x	\$88,300	
★ 50	" Eagle Rock, United	1887	(B. J. McClain, r	'43-56	215	20	6	23	8	—	147	75	1,475	1,077	2,552	355	3,451	6,659	x	\$265,000	
			O. G. Bachman, Meth., Assoc.	'18-50	—	—	—	—	—	—	—	—	—	—	—	—	—	—	—	—	
★ 51	" Finnish Cong. Ch.	1921	J. W. Fifield, Jr.	'31-57	198	6	12	12	6	—	—	—	33	27	60	0	0	2,835	x	14,000	
★ 52	" 1st	1867	(J. W. Fifield	'16-55	1,411	383	—	—	—	—	815	400	273	77	350	255	0	2,166	x	669	3,000,000
			G. C. Hallauer	'46-59	—	—	—	—	—	—	—	—	—	—	—	—	—	—	—	—	
			R. W. Jackson	'42	—	—	—	—	—	—	—	—	—	—	—	—	—	—	—	—	
			M. E. Vance, Lic.	'50	—	—	—	—	—	—	—	—	—	—	—	—	—	—	—	—	
			W. S. McBrine, So. Bapt.	'39-60	—	—	—	—	—	—	—	—	—	—	—	—	—	—	—	—	

a Min. Youth      b Ch. of the Lighted Window      c Min. Chr. Edu.      d Neighb. out-look      f Dir. Par. Min.      g Min. Par. Activities

CHURCHES	Org.	MINISTERS		MEMBERS		Admitted		Total Removed	Average Attendance	Church School Enrollment	Young People's Organizations	OUR CHRISTIAN WORLD MISSION			OTHER GIFTS		Local Finances	
		Names	Ord. Cld.	Total	Ab.	C.	Total					Conf.	Nati. Boards	Total	Cong. Chr.	Non Cong. Chr.	Home Exp.	Church Property
53 Los Angeles, Hollywood	1914	M. E. Fish, Jr., r	'40-'59	444	0	19	42	33	207	130	78	1,368	776	2,144	402	691	26,828 x	\$778,500
54 Hollywood Ind.	1916	D. G. Herrington	'42-'57	96	0	—	5	5	140	70	10	115	94	209	0	7,000	7,000	\$46,500
55 Hyde Pk.	1886	D. C. Clark, r	'42-'53	201	24	8	25	6	140	65	31	237	194	431	5	375	10,500 x	\$6,500
56 Immanuel, a	1930	S. Agabian, b	'60	1148	—	—	—	—	—	—	—	—	—	—	—	—	—	—
57 Immanuel of Graham	1907	C. E. Caldwell, r	'37-'45	83	25	5	5	5	75	60	—	70	57	127	0	0	4,487	125,000
58 Lincoln Mem.	1912	K. E. Sutcliff, r	'42-'53	313	6	2	14	3	58	67	23	89	73	75	42	0	11,914	60,000
59 Mass. Armenian Ch.	1927	H. R. Sullivan	'36-'53	138	—	—	2	2	41	41	29	89	73	162	8,770	0	8,608 x	25,300 x
60 Ch. of Messiah	1907	H. R. Britman	'32-'53	483	73	36	56	19	479	262	32	2,043	2,043	4,750	1,774	1,774	21,676 x	\$172,000
61 Mt. Hollywood	1905	V. E. Hunter	'32-'56	415	10	23	21	21	214	214	34	2,687	2,043	4,750	331	0	24,676	\$172,000
62 Park	1883	J. E. A. Cozer, Asso.	'40-'55	45	17	4	4	4	50	48	—	128	55	183	150	200	6,313	50,000
63 Pilgrim	1908	H. L. Herberts, r	'32-'51	415	10	4	4	8	50	48	—	128	55	183	150	200	6,313	50,000
64 Plymouth	1888	L. L. Lorbeer, i	'55-'58	112	20	5	31	98	52	48	9	946	532	1,498	175	1,306	2,558	\$55,000
65 Providence	1914	C. C. Jones, i	'49-'57	363	—	—	5	13	126	88	88	944	730	1,674	183	0	19,765	\$117,500
66 Schaefer Mem.	1890	C. E. Berryhill, Ind.	'49-'57	43	—	—	5	5	45	45	—	0	0	0	885	330	5,173	15,000
67 Union	1890	R. A. Driscoll, Lic.	'49-'57	54	8	6	12	8	43	45	6	214	164	378	50	0	7,426	24,000
	1917	R. Kozig, Presb.	'35-'46	212	4	7	14	6	225	203	6	406	324	730	0	300	11,002 x	\$42,500
		D. R. Waterhouse, Asso.	'12-'52	—	—	—	—	—	—	—	—	—	—	—	—	—	—	—
		S. Watahouse, P. em.	'25-'56	—	—	—	—	—	—	—	—	—	—	—	—	—	—	—
68 United	1887	C. M. Lovell, Bapt.	'56	60	—	—	16	21	91	101	20	0	0	0	0	0	15,800 x	112,000
69 Western Knoll	1885	D. D. Lowland, i	'58-'59	450	38	2	2	16	182	174	25	1,900	1,330	3,230	280	500	17,165 x	\$31,000
70 Westwood Hills	1926	S. M. Hogan, r	'35-'40	406	28	36	55	13	131	244	34	1,965	1,271	3,236	30	20	28,362	\$23,000
71 Manhattan Beach, Com.	1905	J. L. Ryler, Meth.	'38-'56	773	—	69	94	27	400	269	60	1,328	1,086	2,414	1,600	240	46,887 x	\$180,000
72 Maricopa, Ist	1908	P. L. Beck	'31-'59	157	3	—	3	3	35	35	37	38	27	65	75	0	3,885	\$33,000
73 Mentone	1892	D. McLaughlin	'31-'60	262	—	—	—	—	—	—	—	303	245	548	0	0	14,517	\$115,000
74 Mojave, Com.	1938	W. C. Smith, P. em.	'36-'57	186	33	2	20	10	86	176	10	653	534	1,187	200	101	10,005 x	\$100,000
75 Montebello, Plymouth	1932	J. G. Thompson	'31-'39	95	6	2	8	1	45	110	20	83	68	151	0	0	6,600	\$65,000
76 National City, Ist	1896	R. C. W. Keeble	'39-'58	302	10	23	43	28	145	165	50	300	196	496	200	400	15,653 x	\$70,000
77 North Hollywood	1945	C. H. Hattar, Jr., r	'30-'51	293	33	11	24	6	20	29	20	0	0	0	0	95	13,500 x	\$200,000
78 North Fair Springs	1935	D. H. Ball, r	'30-'51	293	4	20	30	36	140	310	93	1,245	989	2,214	70	313	21,640	\$47,000
79 Northridge	1936	J. B. Burns, Jr.	'30-'51	275	12	30	60	9	37	54	0	264	216	480	35	245	17,629 x	\$155,000
80 Norwalk, Bethany	1896	G. P. Shelton	'38-'52	275	19	0	8	1	37	54	0	212	158	370	35	20	6,702	\$18,500
81 Oceanside, Pilgrim United	1937	W. A. Suetling, i	'28-'49	156	21	9	9	0	70	97	11	261	218	479	25	0	5,601	\$40,000
82 Oldale, Ist	1914	P. A. Scherter, r	'34-'57	217	66	23	41	23	105	405	92	2,775	1,790	4,565	145	100	24,366 x	\$291,169
83 Ontario, Bethel	1885	M. L. Walker, r	'34-'57	247	66	23	41	23	105	405	92	2,775	1,790	4,565	145	100	24,366 x	\$291,169
84 Pacoma	1924	M. G. Van Dyke, i	'34-'57	247	66	23	41	23	105	405	92	2,775	1,790	4,565	145	100	24,366 x	\$291,169
85 Fatos Verdes Estates	1951	J. K. Warren, Lic., e	'57	955	116	—	59	57	—	682	110	3,124	2,409	5,533	1,595	0	46,881 x	\$250,000
86 Panama, Com.	1900	P. L. Beck, i	'31-'56	78	0	14	16	13	55	32	—	88	63	151	106	315	6,184 x	\$20,500
87 Pasadena, Clifton Cong. Ch.	1927	P. S. Levonhan, a	'15-'36	98	22	4	4	4	55	32	—	0	0	0	106	2,091	3,782 x	\$0,000

e Dir. R.E.

d E. & R., Asst.

b Interim pastor

a Armenian Cong. Ch.



CHURCHES	Org.	MINISTERS	MEMBERS	Admitted		Total Removed	Average Attendance	Church School Enrollment	Young People's Organizations	OUR CHRISTIAN WORLD MISSION Apportionment			OTHER GIFTS		Local Finances	
				Ab.	C.					Conf.	Nat'l. Boards	Total	Cong. Chr.	Non Cong. Chr.	Home Exp.	Value Church Property
★ 88 Pasadena, 1st	1885	W. E. McCormack, <i>r</i> W. W. Weir, <i>Asso.</i> E. H. Brown, <i>Pf.</i> , <i>Dir.</i> <i>R.E.</i> R. C. Orlund, <i>i</i> A. G. Kiewald, <i>Asst.</i> , <i>r</i> J. H. Hutchins, <i>P. em.</i> J. Baker, <i>Unit.</i> N. N. Vore, <i>Lic.</i> , <i>Min. Edu.</i> L. C. Pritchett C. E. Harvey J. V. Paullias, <i>i</i> R. A. Waser R. H. Scanland, <i>Asst.</i> E. Spears, <i>Min. Stud.</i>	1,073	0	53	89	391	273	60	5,498	3,298	8,796	1,502	110	77,272	x 1,325,000
★ 89 " Lake Ave.	1896	127-59 56-59 50-59 50-59 57-57 15-21 16-20 25-47 58-59 33-52 33-52 32-60 60-59 58-58 12-43 39-50 48-58 31-53 57-56	1,823	39	105	61	1,389	1,889	280	96	79	175	0	108,282	109,875	575,372
★ 90 " Neighborhood	1925	606	54	4	12	138	268	52	1,363	960	2,323	70	3,075	56,589	*330,774	
★ 91 Paso Robles, Plymouth	1884	519	39	31	60	16	—	207	87	1,220	621	2,150	854	0	13,314	*85,000
★ 92 Peris, 1st	1886	200	11	6	10	29	80	164	36	963	353	1,316	100	0	9,730	*68,000
★ 93 Pomona, El Buen Pastor	1920	48	3	3	6	6	81	36	400	131	291	250	0	0	3,397	*65,000
★ 94 " Pilgrim	1887	2,002	450	61	117	66	498	667	127	330	1,151	681	0	0	74,800	x *830,000
★ 95 Poway, Com.	1886	97	5	5	24	3	98	135	19	193	91	284	30	100	10,230	30,000
★ 96 Ramona, 1st	1888	251	5	6	23	7	156	215	49	814	559	1,373	0	0	5,400	x *50,500
★ 97 Redlands, 1st	1890	704	79	18	39	35	288	450	76	3,202	2,429	5,631	1,526	1,510	34,297	x *530,000
★ 98 Rialto, 1st	1890	285	10	33	60	5	95	210	58	272	195	467	176	0	10,598	*73,000
★ 99 Riverside, 1st	1872	1,118	86	26	102	21	—	558	183	4,123	2,814	6,937	1,859	1,584	83,391	644,622
★ 100 " Union	1917	80	3	0	0	2	—	40	25	17	14	31	0	80	4,500	10,000
★ 101 San Bernardino, 1st	1867	813	—	40	70	147	—	396	120	2,599	2,045	4,644	686	0	38,047	*400,000
★ 102 San Diego, Chinese Com.	1885	124	0	1	4	0	—	130	40	210	172	382	0	212	8,117	30,000
★ 103 " Ch. of Chr. Fellowship	1886	257	50	3	10	3	70	96	30	271	102	339	0	0	1,117	50,000
★ 104 " 1st	1887	407	—	4	12	20	280	54	—	1,845	1,096	2,941	101	1,282	25,242	x *71,000
★ 105 " 1st Sanoan Cong. Ch.	1957	150	—	0	70	—	—	0	0	0	0	0	0	0	11	131,780
★ 106 " Kensington, Com.	1919	1,098	97	42	101	17	—	676	169	1,933	1,487	3,420	310	2,585	40,994	x *223,000
★ 107 " Mission Hills	1911	682	53	23	60	81	305	246	76	2,561	1,992	4,553	995	900	45,537	x 215,000
★ 108 " Ocean View	1911	241	27	7	9	75	62	159	30	89	73	162	3	200	8,914	*65,000
★ 109 " Old Com.	1957	32	17	11	96	12	87	119	21	60	49	109	0	0	9,914	x *170,000
★ 110 " Pacific Beach, Pilgrim	1947	40	6	3	13	40	26	327	226	327	226	553	0	0	1,281	116,000
★ 111 " Paradise Hills	1947	321	0	23	28	7	180	210	68	383	299	682	30	150	16,400	x *30,500
★ 112 " Pioneer, Com.	1953	376	12	24	76	81	243	509	85	474	372	846	250	200	20,496	x *130,000
★ 113 " Plymouth	1912	209	19	4	23	14	120	65	15	5	16	5	200	757	13,814	159,000
★ 114 San Dimas, Com.	1912	325	—	25	37	115	—	129	106	1,168	890	2,058	0	0	16,619	*112,500
★ 115 San Fernando Valley, d	1960	56	—	—	—	—	—	—	—	—	—	—	—	—	—	—
★ 116 San Luis Obispo	1958	12-58	50	2	6	17	2	44	—	15	12	27	27	31	2,350	—

a *Min. Chr. Edu.* d Armenian Cong. Ch., New Project

b (Part time supply)

CHURCHES	CITIES or Towns	Org.	MINISTERS			MEMBERS			Admitted		Total Removed	Average Attendance	Church School Enrollment	Young People's (Organizations)	OUR CHRISTIAN WORLD MISSION Apportionment			OTHER GIFTS		Local Finances					
			Names	Ord. Cld.	Total	Ab.	C.	Total	Total	Cong. Chr.					Non Cong. Chr.	Home Exp.	Value	Property	Conf.	Natl. Boards	Total	Cong. Chr.	Non Cong. Chr.	Home Exp.	Value
117	San Marcos, Meadow Lark, a		y R. A. Seidling	'38	—	—	—	—	—	—	—	—	—	30	95	55	0	0	0	25,376	x	*137,000			
118	San Marino	1948	B. R. Cress	'38-'48	577	84	31	57	18	167	215	107	107	1,233	818	2,051	467	273	1,500	1,500	19,723	x	*225,000		
119	San Ysidro, Com.	1913	C. W. Smith, Disc.	'33-'59	36	0	6	20	34	—	68	15	0	0	0	0	0	0	0	0	0	0	0	0	
120	Santa Ana, 1st	1889	F. W. Neidinger, r	'27-'40	593	43	14	26	19	—	243	75	75	1,183	1,168	2,351	1,811	1,015	1,811	19,723	x	*225,000			
121	Santa Barbara, Pethany	1912	P. F. Schrock, Psm.	'06	—	—	—	—	—	—	—	—	—	—	—	—	—	—	—	—	—	—	—	—	
121	Santa Barbara, Pethany	1912	G. A. Tolpelt, Free Meth.	'50-'57	26	0	2	2	—	—	45	8	8	189	116	305	120	344	5,712	x	5,712	x	*71,000		
122	" 1st	1867	J. D. Staeking	'58-'60	321	7	6	30	62	61	161	29	29	926	700	1,625	429	0	0	18,143	x	*202,000			
123	" La Mesa, Com.	1955	C. W. Cooper, Jr., r	'55-'58	139	0	5	20	38	57	96	463	463	463	331	817	0	0	12,365	x	93,000				
124	Salicy, Com.	1800	L. M. Stanton, r	'58-'58	148	0	17	20	3	77	131	42	42	1,147	934	2,081	401	285	3,199	3,199	0	0	0		
125	Seelye, Union	1918	R. E. DeLacey, Ind.	'59	121	—	—	—	—	—	—	—	—	0	0	0	0	0	0	0	0	0	0	0	
126	Shafter, Union	1916	P. E. Babbitt	'32-'55	346	18	15	18	28	120	221	50	50	2,312	1,664	3,976	792	100	30,280	30,280	0	0	0		
127	Sierra Madre	1883	G. W. Lindsey	'48-'55	482	38	28	51	57	260	268	52	52	1,760	1,425	3,185	371	50	22,423	22,423	0	0	0	0	
128	South Pasadena, Oneonta	1910	C. L. Coburn, Asso.	'42-'58	2,159	60	100	201	182	942	740	275	275	3,238	4,685	7,923	5,829	0	100,172	100,172	0	0	0	0	
128	South Pasadena, Oneonta	1910	A. G. Coburn, Asso.	'55-'58	—	—	—	—	—	—	—	—	—	—	—	—	—	—	—	—	—	—	—	—	
128	South Pasadena, Oneonta	1910	C. M. Gates, Asst.	'03	—	—	—	—	—	—	—	—	—	—	—	—	—	—	—	—	—	—	—	—	
128	South Pasadena, Oneonta	1910	J. A. Peterson, Counselor	'38	—	—	—	—	—	—	—	—	—	—	—	—	—	—	—	—	—	—	—	—	
129	Sunnyvale, Com.	1923	J. H. Baeus, Lic.	'17-'59	138	21	4	13	6	—	94	12	12	286	234	520	20	36	1,515	x	26,500				
130	Tehachapi, Com.	1920	W. M. Moreman	'56-'57	177	15	8	29	16	—	96	34	34	523	384	907	30	30	9,343	x	65,500				
131	Tustin, a	1955	L. E. Smith	'48-'60	—	—	—	—	—	—	—	—	—	—	—	—	—	—	—	—	—	—	—	—	
132	Van Nuys, Ch. of the Chimes	1950	W. H. Staves, i	'42-'50	2,001	58	87	202	66	—	1,233	333	333	4,915	3,689	8,604	389	1,743	50,511	x	407,204				
132	Van Nuys, Ch. of the Chimes	1950	G. A. Rowles, Asst.	'22-'54	—	—	—	—	—	—	—	—	—	—	—	—	—	—	—	—	—	—	—	—	
132	Van Nuys, Ch. of the Chimes	1950	Marjorie H. Likins, b	'57-'57	—	—	—	—	—	—	—	—	—	—	—	—	—	—	—	—	—	—	—	—	
133	Ventura, Com.	1889	H. B. Smith, Jr., Proch.	'39-'58	337	22	5	24	38	144	199	43	43	1,724	1,251	2,975	25	217	15,333	15,333	0	0	0	0	
133	Ventura, Com.	1889	M. V. Todd, Presb., Asst.	'57-'57	—	—	—	—	—	—	—	—	—	—	—	—	—	—	—	—	—	—	—	—	
134	Vista, Com.	1926	G. C. Smith	'35-'47	1,816	70	19	30	15	118	1,064	114	114	1,536	1,082	2,618	0	0	27,927	27,927	0	0	0	0	
135	Wasco, 1st	1907	B. E. Pusschel, r	'45-'57	205	4	4	4	4	—	—	—	—	—	—	—	—	—	—	—	—	—	—	—	
136	Whittier, Hillcrest	1955	H. R. Rast	'44-'55	737	4	44	454	60	368	487	75	75	1,963	1,236	3,235	970	50	34,928	34,928	0	0	0	0	
137	" Plymouth	1894	F. Groetsma	'36-'57	900	63	101	63	41	—	345	179	179	1,394	1,222	2,616	654	80	41,610	41,610	0	0	0	0	
137	" Plymouth	1894	M. R. Jordan, Asso.	'56-'58	—	—	—	—	—	—	—	—	—	—	—	—	—	—	—	—	—	—	—	—	
137	" Plymouth	1894	H. P. Lovell, Psm.	'15	—	—	—	—	—	—	—	—	—	—	—	—	—	—	—	—	—	—	—	—	
138	Willowbrook, 1st	1906	E. G. Gledhill, Stud., d	'49-'57	1,112	39	6	77	111	—	49	73	73	2,083	832	2,923	1,077	0	3,131	3,131	0	0	0	0	
139	Woodland Hills, Com.	1948	F. O. Davis, r	'51-'59	32	5	19	32	—	—	35	25	25	27	22	49	0	0	61,006	61,006	0	0	0	0	
140	Yermo, Com.	1959	R. O. Moore, Jr., e	'51-'59	—	—	—	—	—	—	—	—	—	—	—	—	—	—	—	—	—	—	—	—	
141	Chino Valley, Com.	1948	C. F. Tate	'27-'58	73	—	—	—	—	—	111	20	20	91	74	165	0	0	2,791	2,791	0	0	0	0	
142	Crown King, Com.	1956	W. C. F. Parker, r	'32-'56	1,111	2	—	—	—	—	—	—	—	—	—	—	—	—	—	—	—	—	—	—	
143	Flagstaff, Com.	1959	W. S. Richards	'30-'59	44	1	10	44	1	20	47	0	0	37	31	68	12	69	100	100	0	0	0	0	
144	Humboldt, Arma Fria, Com.	1947	W. C. F. Parker, r	'32-'47	1,227	6	—	—	—	—	25	45	45	14	11	25	0	0	868	868	0	0	0	0	
145	Nogales, Trinity	1886	P. W. Sherk, Meth.	'32-'47	64	6	—	—	—	—	—	—	—	244	171	415	35	95	422	422	0	0	0	0	
145	Nogales, Trinity	1886	O. A. Smith, Psm.	'01	—	—	—	—	—	—	—	—	—	—	—	—	—	—	—	—	—	—	—	—	

e (Part time supply)

d Interim pastor

b Min. Rd. Edu.

a New Project

CHURCHES	MINISTERS	MEMBERS			Admitted		Total Removed	Average Attendance	Church School Enrollment	Young People's Organizations	OUR CHRISTIAN WORLD MISSION Apportionment		OTHER GIFTS		Local Finances		
		Total	Ab.	C.	Total	C.					Conf.	Nat'l. Boards	Total	Cong. Chr.	Non Cong. Chr.	Home Exp.	Value Property
144 Phoenix, Encanto	R. H. Thom, i	56-59	438	53	87	130	170	310	45	145	486	240	826	175	0	21,291	*131,000
*147 " Ist.	{ J. F. Forsyth, i W. Huff, Asso., i	'41-'56 '59-'59	1,122	45	13	51	501	357	127	137	4,412	3,065	7,447	1,205	247	21,201	x *481,441
*148 " Neighborhood	A. A. Meinhardt, i	'46-'58	579	50	73	114	212	267	87	623	510	1,133	319	162	0	21,201	x *181,000
*149 " North	{ C. H. Nelson, i E. B. Luther, Asso. Bessie M. Stratton, Asso.	'52-'54 '50-'56 '58-'57	1,314	43	69	265	680	823	132	132	2,740	4,357	7,097	4,380	3,146	67,940	x *341,000
150 " Northeast, a	R. P. Koehler, i	'47-'59	153	2	31	157	4	118	28	28	162	128	290	0	0	9,557	x *57,000
151 " Union	L. T. Krotter, Presb., b	'38-'59	68	5	2	10	168	62	0	62	127	104	231	0	0	2,552	x *45,000
*152 " West	v { C. F. Parker, r D. A. Hoelscher, r	'32-'34 '59-'59	179	20	0	41	0	108	30	30	888	756	1,644	223	0	16,713	*150,000
*153 Prescott, Ist	L. J. Smallwood, Jr.	'42-'59	79	1	5	28	4	85	15	15	36	30	66	26	0	—	*45,969
154 Sordale, United	C. W. Hickman	'57-'57	519	0	17	68	17	302	75	75	1,565	1,231	2,796	97	0	8,971	x *11,750
*155 Sierra Vista, Com.	L. Kimberlin, Disc.	'27-'42	118	36	0	1	265	89	150	150	354	644	206	39	0	2,180	x *20,000
*156 Temple, Ist.	G. C. Vance	'57-'60	118	8	16	132	10	100	55	55	289	236	525	0	0	6,768	*52,000
*157 Tombstone, Com.	{ C. R. DuFresne, r J. E. Robison, Min. Visit.	'20-'59 '53-'59	151	8	10	42	37	303	88	88	2,764	1,730	4,494	700	441	14,293	x 100,000
158 Tucson, Casas Adobes		'53-'59	651	45	10	42	37	303	88	88	2,764	1,730	4,494	700	441	34,006	x *252,500
*159 " Ist.		'22-'37	525	25	35	145	51	453	82	82	828	677	1,505	240	300	4,108	x *50,000
*160 " Rincon	J. D. Langenes, r	'29-'57	171	—	13	23	6	137	35	35	674	552	1,226	0	55	11,398	*93,000
*161 Warren, Com.		1952	178	18	10	22	35	180	27	27	107	88	195	10	0	5,050	x *80,000
*162 Las Vegas, Immanuel Com.	{ G. B. Gudmundsson A. C. Melton, P. em., L. O.	'34-'56 '40	178	18	10	22	35	180	27	27	107	88	195	10	0	5,050	x *80,000
NEVADA																	
*163 Albuquerque, Ist	{ C. E. Parr J. D. Bolens, Min. Chr. Edu.	'28-'44 '59-'59	682	—	37	68	68	471	73	73	3,449	2,780	6,229	1,620	150	41,012	x *405,000
164 " South Broadway, d	v D. Santos, Evang.	'53-'59	60	20	20	28	—	53	—	—	131	104	235	0	84	1,644	x *36,000
*165 Gallup, Ist.	W. F. Kautz	'51-'58	140	20	20	28	3	66	30	30	250	154	404	0	152	6,165	x *75,000
*166 Grants, Spanish Cong. Ch.	v D. Santos, Evang.	'53-'59	19	—	—	7	—	24	—	—	11	11	25	0	0	708	x *7,000
*167 Hurley, Com.	E. T. Berkeley, Jr.	'56-'59	138	5	0	3	1	97	45	45	237	177	414	98	45	8,197	x *75,000
*168 San Mateo, d	v D. Santos, Evang.	'53-'59	7	—	—	0	—	—	—	—	0	0	0	0	0	80	x *2,000
*169 Santa Rita, Com.	H. E. Johnson	'30-'47	95	12	5	8	82	74	16	16	246	131	377	0	0	9,077	x *30,000
TEXAS																	
*170 El Paso, Pilgrim	A. D. Heinger, r	'17-'56	92	11	8	25	4	62	11	11	348	257	605	15	10	10,500	x *97,500
*171 " Trinity	Leonor A. Valadez, Lay.	'59	36	12	5	5	0	60	0	0	89	79	161	0	0	4,778	x *30,000
*172 " Valley	C. M. Brown, r	'37-'56	448	36	17	56	19	133	80	80	1,311	1,256	2,547	763	256	16,932	x *154,000
Totals:			68,663	4,479	2,591	6,857	5,252	201	8,993	8,993	212,163	145,146	357,331	86,880	182,831	3,506,761	30,127,006

d Spanish Cong. Ch.

b Interim pastor

a Shepherd of the Hills

## CALIFORNIA, SOUTHERN AND SOUTHWEST SUMMARY

CHURCHES ADDED: (6) Cal.; California City; San Fernando Valley; Armenian Cong. Ch.; San Marcos, Meadow Lark; Tustin; Yermo, Com.; Ariz.; Scottsdale, United, Flagstaff, Ariz. CHURCHES: 172. **Served by pastors:** 165 (installed 28; recognized 40; other Cong. Chr. 42; other denom. 25; licentiates 10; unclassified 20); **vacant churches** 7. **No. pastors serving** 158. **MINISTERS IN FULL STANDING:** 365 (pastors 168; others 197). **NO. CHURCHES REPORTING:** Av. Ch. Attendance 103; Ch. Schools 100; Y.P. Org. 143; Home Expenses 162; New Buildings and Improvements 89 (amount \$1,038,586); Payment on Principal of Bldg. Debts 78 (amount \$584,785); Church Property 162; Debts 35 (amount \$2,733,180); Invested Funds 29 (amount \$695,781); Parsonage 119. **NO. OF CHURCHES CONTRIBUTING TO APPOINTMENT AND OTHER BENEVOLENCES:** 158 (amount \$627,052); On apportionment 156 (State Conf. 156; National Boards 154); Other Gifts 133.

**SALARIES:** No. churches and yoked fields reporting 146 (amount \$854,700); Part time supplies 9 (amount \$12,627); **Pastoral Units** 137. **Average Salary for regular service** \$6,146.

## LEGACIES:

No.	Amount	No.	Amount	No.	Amount	No.	Amount	No.	Amount	No.	Amount
1	\$9,321	21	\$ 660	34	\$ 2,500	42	\$11,100	69	\$ 450	71	\$ 509
88	2,900	89	2,000	95	1,500	97	10,000	101	5,304	107	1,000
127	1,000	128	11,877	155	23,916						

**YOKED CHURCHES:** Nos. 10-140; 16-71; 72-86; 81-117; 142-144-153; 164-166-168; with other denominations Nos. 50; 67; 100.

For comparative statistics see Summary I following schedules.

CHURCHES		MINISTERS		MEMBERS		Admitted		Total Renewed	Average Attendance	Church School	Young People's Organizations	OUR CHRISTIAN WORLD MISSION		OTHER GIFTS		Local Finances		
Cities or Towns	Org.	Names	Ord. Cld.	Total	Ab.	C.	Total					Conf.	Nat'l. Boards	Cong. Chr.	Non Cong. Chr.	Cong. Chr.	Home Exp.	Value Church Property
<b>LOUISIANA</b>																		
1 Elton, St. Peter's	1901	(See No. 2)		99	26				51	680	18	0	0	0	0	100	1,500	
2 Kinder, Ist. a	1895	(Inactive)		158	42				55	212	32	0	0	140	0	4,681	*19,000	
3 Bethany	1916	(See No. 2)		72	26				40	0	0	0	0	0	0	124	1,200	
4 Edna	1935	(See No. 2)		25	11				0	0	0	0	0	0	0	725	4,000	
5 Linville, Marion, R.D. 2	'57	W. Sims, L.C.	'57	0	0	0	0	0	0	24	10	13	4	17	0	0	1,000	
6 Ragley, Gaydine	1942	(Inactive)		140	0				15	20	0	0	0	0	0	525	3,500	
7 West Monroe, Pleasant Hill	1914	W. J. Sims, L.C. (A. O. Wright, P. em.)	'19	76	0	3	4	2	57	658	23	45	15	60	22	2,257	*12,000	
<b>OKLAHOMA</b>																		
8 Binger	1898	F. J. Dean, L.C.	'50	93	0	0	3	1	61	70	43	83	97	0	0	1,245	*28,000	
9 Garner	1894	R. S. Berghold, L.C.	'58	147	0	6	6	52	—	421	15	500	176	53	0	7,324	*50,000	
10 Drummond	1903	R. E. Steas, Disc.	'47-'55	111	8	2	3	3	—	141	20	472	158	193	0	3,438	*33,500	
11 Edmond, Bethel	1894			25	0	0	0	0	—	63	0	54	18	72	0	504	30,000	
12 Fargo, German Cong. Ch.	1925			134	50	0	1	3	15	67	16	180	60	10	5	3,000	30,000	
13 Galtry	1885	H. Olin, Past.	'44-'58	134	50	0	1	23	1	93	24	151	56	20	6	3,000	*1,500	
14 Indianola	1885	W. E. E. Garnett, L.C.	'56	53	23	0	0	1	25	54	8	45	3	11	0	2,12	*5,000	
15 Kingfisher, Altoma, b	1883	(See No. 15)		46	17	0	0	2	26	228	8	48	48	17	31	1,755	*3,000	
16 Park	1901	A. S. Fales, i	'50-'59	109	54	0	7	21	—	49	34	338	113	451	13	9,406	*73,239	
17 Lawton	1914			154	8	5	12	0	11	66	0	112	38	150	21	2,278	*41,000	
18 Manton, German Cong. Ch.	1894			92	11	3	0	5	34	46	0	112	38	150	21	3,450	*12,000	
19 Medford	1882			54	3	0	0	5	19	29	7	112	48	160	97	1,300	*300,000	
20 Okarche	1888	L. J. Barnette	'17-'37	280	19	0	29	0	19	114	38	5	46	50	719	0	19,300	
21 Oklahoma City, Pilgrim	1888	C. Hurns, L.C.	'32-'39	600	10	0	11	47	62	683	30	3	0	0	0	705	*23,500	
22 Shattuck, German Cong. Ch.	1926	D. C. Evans, i	'32-'35	300	52	5	13	189	13	482	24	2,009	609	2,798	281	17,580	*23,835	
23 Tulsa, Fellowship	1930	C. C. Brown	'44-'59	59	0	2	13	30	41	13	226	76	76	302	0	852	*30,000	
24 Waynoka	1894	W. D. Weburn, i	'53-'60	59	4	3	11	2	15	41	8	553	182	713	86	7,739	*31,000	
25 Weatherford, Fed.	1900	J. W. Roth, L.C.	'59-'59	102	0	1	1	28	80	410	0	0	0	0	0	6,826	*27,000	
26 Zion	1903	H. B. Phillips, Jr., i	'59-'59	53	1	1	1	33	41	46	8	827	275	1,102	50	357	*35,000	
<b>TEXAS</b>																		
28 Austin	1901	J. C. Towery, i	'51-'59	75	9	1	9	40	59	633	25	498	184	682	59	6,838	*30,000	
29 Dallas, Central	1902	A. G. Swartz	'32-'47	337	43	7	26	26	—	470	15	2,017	708	2,725	470	20,730	*200,700	
30 Dallas, Com.	1949	T. L. Shannon	'32-'49	800	7	0	80	194	—	600	75	1,982	661	2,643	198	57,530	*23,731	
31 Darcouzet, Emmanuel	1927			118	7	0	1	1	15	23	2	0	0	0	0	685	15,000	

a Kinder Larger Parish: Nos. 1, 2, 3, 4  
 b Altoma, Park Larger Parish: Nos. 15, 16

CHURCHES	MINISTERS	MEMBERS		Admitted		Total Removed	Average Attendance	Church School Enrollment	Young People's Organizations	OUR CHRISTIAN WORLD MISSION		OTHER GIFTS		Local Finances			
		Total	Ab.	C.	Total					Conf.	Nat. Boards	Total	Apportmentment	Cong. Chr.	Non Cong. Chr.	Home Exp.	Value Church Property
Cities or Towns	Org.	Ord. Cld.	Names														
32 Follett, St. John's	1925	'56-'58	49	2	0	0	6	55	58	35	0	0	125	591	6,200	18,000	
			{ D. D. Overstreet, I.F.C.A.														
			{ H. O. Scheer, P.em.														
33 Ft. Worth, 1st	1903	'18-'48	509	45	15	39	36	158	6300	—	2,681	914	3,585	131	41,656	*450,000	
			{ W. C. Burton, i														
			{ S. T. McKinney, P.em.														
34 Houston	1955	'31-'56	227	35	14	59	9	143	6183	50	924	308	1,232	0	16,905	x *14,500	
			{ H. Swanson, i														
35 Pasadena	1956		43	0	0	7	13	13	636	—	206	79	285	0	6,257	x *110,257	
			{ (Inactive)														
36 San Antonio, Pilgrim	1913	'51-'57	399	65	18	48	13	114	6252	28	554	194	748	47	17,573	x *85,500	
			{ E. R. Engstrom, Jr., i														
37 Teasarkana, 1st	1908	'12-'50	142	14	1	4	8	52	30	—	235	79	314	5	10,328		
			{ W. H. Riley, P.em.														
Membership of dropped ch.:																	
Gifts — church undesignated:																	
<b>Totals:</b>			4,993	541	82	367	765	55	3,380	596	110	133	243	1,421	183	287,900	2,748,372

NO. OF CHURCHES CONTRIBUTING TO APPORTIONMENT AND OTHER BENEVOLENCES: 28 (amount \$27,836); On apportionment 27 (State Conf. 26; National Boards 26); Other Gifts 25.  
 SALARIES: No. churches and yoked fields reporting 27 (amount \$119,944); Part time supplies 8 (amount \$16,209); Pastoral Units 19. Average Salary for regular service: \$5,459.  
 LEGACIES: No. 37; \$1,000.  
 YORKER CHURCHES: Nos. 5-7.  
 LARGER PARISHES: Nos. 15-16; 1-2-3-4.  
 For comparative statistics see Summary I following schedules.

CHURCHES DROPPED: (1) Kingfisher, Fed.  
 CHURCHES: 37. Served by pastors: 23 (installed 8; other Cong. Chr. 4; other denom. 3; licentiate 3; unclassified 5). Inactive churches 6. Vacant churches 8. No. pastors serving 21.  
 MINISTERS IN FULL STANDING: 25 (pastors 11; others 14).  
 NO. CHURCHES REPORTING: Av. Ch. Attendance 29; Ch. Schools 36; Y. P. Org. 27; Home Expenses 37; New Buildings and Improvements 11 (amount \$24,067); Payment on Principal of Bldg. Debts 11 (amount \$54,067); Church Property 35; Debts 10 (amount \$505,950); Invested Funds 1 (amount \$9,000); Parsonage 24.

CHURCHES	CITIES OR TOWNS	ORG.	MINISTERS		MEMBERS		ADMITTED		Total Removed	Average Attendance	Church School Enrollment	Young People's Organizations	OUR CHRISTIAN WORLD MISSION Apportionment			OTHER GIFTS		Local Finances	
			Names	Ord. Cld.	Total	Ab.	C.	Total					Conf.	Natl. Boards	Total	Cong. Chr.	Non-Cong. Chr.	Home Exp.	Church Property
★ 1	Arriba, 1st	1895	F. W. Sherry, i	'29-'59	84	—	0	4	1	60	68	27	78	67	145	125	0	4,917	*17,000
★ 2	Avot, 1st	1901			173	17	4	6	6	55	90	36	305	182	487	35	25	7,206	*55,000
★ 3	Berthoud, Salem	1908			228	0	—	—	—	25	25	—	64	64	64	22	0	830	49,500
★ 4	Boulder, 1st	1894			425	10	16	67	55	276	427	124	5,606	3,030	8,656	470	0	28,878	*52,500
★ 5	Bridgdale, Union	1911	{ R. L. Carlson, i W. L. Holladay, b, i Gertrude M. Horn, Un. Evang.	'46-'55 '52-'59 '42-'49	26	—	0	6	9	61	0	0	34	8	42	0	56	1,780	5,000
★ 6	Brighton, Zion	1922	P. H. Wichern, Presb.	'35-'56	100	—	0	5	0	98	98	0	4	428	428	142	0	6,000	*18,000
★ 7	Broomfield Hts., d	1955	B. F. Skinner, i	'37-'59	112	0	22	112	0	87	189	22	438	243	681	0	0	8,908	*47,000
★ 8	Bresh, Immanuel	1910	R. G. Maier, i	'48-'59	248	8	6	10	23	150	175	17	199	92	921	394	26	17,442	*60,000
★ 9	Buyea Vista, 1st	1880	R. L. Carpenter, Lic.	'58	82	6	4	18	23	45	72	25	0	911	617	0	5,335	*15,000	
★ 10	Burlington, Hope	1911	J. Summerton, Lic.	'58	67	11	0	0	6	45	45	0	446	226	682	43	260	7,231	*59,000
★ 11	Collbran, Cong.	1903			168	35	0	4	8	100	185	34	565	437	1,002	255	24	6,415	*21,000
★ 12	Colorado Springs, e	1924	G. W. Otto, i	'55-'59	116	9	4	173	2	125	119	19	1,320	980	2,300	100	0	14,508	*29,000
★ 13	" " Broadmoor Com.	1959	R. T. Hollub, i	'54-'59	171	6	54	17	13	61	58	0	4,243	3,578	7,821	365	131	21,500	*28,000
★ 14	" " 1st	1874	H. R. Hobbis, i	'55-'57	446	12	13	43	20	147	270	44	1,132	651	1,786	34	63	12,379	*18,000
★ 15	Creutz, 1st	1894	Mary S. Grubbs, f	'53-'57	289	41	23	43	20	—	—	—	155	80	235	0	0	2,430	9,600
★ 16	Creede, Cong. Cong.	1880	(Part time supply)		46	14	0	0	1	—	—	—	0	0	0	0	0	—	—
★ 17	Crested Butte	1880	(Inactive)		119	—	—	—	—	—	—	—	0	0	0	0	0	—	—
★ 18	Cripple Creek	1892	D. L. Ruhl, Lic.	'59	73	—	0	0	0	—	—	—	0	0	0	0	0	3,500	*20,000
★ 19	Crook, 1st	1921	R. T. Clark, i	'48-'54	377	18	10	15	23	202	241	55	1,815	1,364	3,179	61	275	14,633	*20,000
★ 20	Deaver, g	1907	W. W. Ilathorne, i	'43-'55	363	5	45	111	55	194	316	67	1,017	585	1,602	14	13	11,285	*72,000
★ 21	" " Christ Cong.	1955	H. K. Haunelmann	'41-'54	750	18	39	59	—	510	40	0	2,237	2,237	4,433	0	0	—	—
★ 22	" " 1st German Cong.	1894	F. D. W. Nicely, i	'32-'52	1,293	14	72	316	121	767	809	318	5,165	3,291	8,456	11,501	650	108,118	725,500
★ 23	" " 1st Plymouth	1864	{ N. W. Natchel, Min. Edda. J. D. Nyren, i	'58-'59	230	9	0	0	37	92	30	0	482	344	826	30	170	7,552	*162,500
★ 24	" " Grandview Cong.	1911	E. T. Van Kreenburgh, i	'49-'51	676	—	56	99	32	361	385	135	3,903	2,917	5,020	915	753	22,365	*92,870
★ 25	" " Kirk of Bonnie Brae	1947	L. L. MacChes, i	'49-'51	153	3	14	17	41	192	29	0	380	380	1,620	10	0	6,949	*72,000
★ 26	" " Ohio Ave.	1902	L. L. MacChes, i	'42-'53	676	—	29	73	31	413	521	113	5,368	3,745	9,113	145	1,137	41,749	*309,000
★ 27	" " Park Hill Cong.	1949	W. J. Kent, h, i	'58-'51	680	0	29	73	0	3	0	0	0	145	409	25	0	3,562	*21,500
★ 28	" " Pilgrim Cong.	1883	W. J. Kent, i	'49-'51	68	7	0	0	3	82	0	0	0	145	191	0	0	10,588	*160,000
★ 29	" " 7th Ave. Cong. Cong.	1890	J. L. Parker, Lic.	'58	217	18	20	34	10	104	40	181	7	191	0	0	0	20,283	*107,000
★ 30	" " 6th Ave. Cong. Cong.	1888	J. D. Hoy, i	'29-'56	442	96	7	24	12	151	118	31	1,594	1,045	2,679	100	0	20,283	*107,000
★ 31	" " Washington Pk.	1925	{ W. B. MacKenzie T. C. Smith, Lic. H. J. Rarick, Lic.	'53-'60 '00	519	59	19	52	54	216	265	81	2,136	1,691	3,827	339	0	23,641	*239,751
★ 32	Darby Com.	1922		'55	53	—	2	2	0	91	179	27	56	12	68	30	1,000	6,004	25,000
★ 33	Eastlake, 1st	1915			118	—	19	19	3	71	82	50	278	134	412	412	50	5,662	*31,500

g Berkeley Com. Cong.  
h Interim pastor

e Black Forest Com.  
f Apr.-Sept.

b Min. Stud.  
d United Cong.

e \$1,012 of this total is from churches so marked  
of the German Assn. of Colo. Cong. Conf.

Churches	Ministers	Members		Admitted	Total Removed	Average Attendance	Church School Enrollment	Young People's Organizations	Our Christian World Mission		Other Gifts		Local Finances		
		Total	Ab.						Conf.	Natl. Boards	Cong. Chr.	Non Cong. Chr.	Home Exp.	Value	
															C.
34 Eaton, 1st	L. J. Kennedy	203	17	10	12	5	190	23	507	379	120	112	8,947	*300,000	
35 Bigelowwood, Mayflower	G. H. Underhill, i	1,410	17				385	55	1,823	938	15	0	14,742	*102,000	
36 Fairview	J. Sinnerton, a	222					200	60	120	3	30	0	13,000	*25,500	
37 Flagler, 1st	D. J. Meek, i	234	31	40	71	5	126	200	320	90	210	408	9,391	*55,000	
38 Ft. Collins, Cong. Unit.	H. R. Wright	118	4	10	25	32	179	123	291	152	423	0	7,848	*50,000	
39 Ft. Plymouth	F. H. Grasmick, i	535	299	0	21	21	327	20	b	b	1,220	550	34,983	*100,000	
40 Ft. Morgan, Christ	F. Schneider, i	612	0	15	62	50	265	58	b	880	3,446	20	20,935	*255,000	
41 Grand Junction, 1st	W. W. Meyer, i	797	78	29	78	86	330	125	3,390	2,423	225	20	34,512	*255,000	
42 Greeley, 1st	F. W. Hyslop	1,316	146	33	100	76	936	280	6,215	5,679	550	300	46,397	*455,800	
	L. J. Tuck, <i>Mtn. of Vis.</i>	23													
	Dale Heckman, E. & R., d	54-59													
43 " St. Paul's	H. J. Stroh	1,237	20	26	43	38	506	226	b	671	929	355	11,581	*165,000	
44 Green Mountain Falls, e	C. G. Pyle, i	1,227	12	37	13	3	189	176	30	421	453	241	10,310	*77,000	
45 Hayden	R. L. Bingham, i	163	0	13	16	9	81	99	29	737	414	65	6,775	*18,000	
46 Henderson	L. G. Allen	98	4	9	11	6	139	14	220	277	467	39	6,422	*18,000	
47 Hot Sulphur Springs	K. G. Post, Cons. Bapt.	27	0	0	0	0	27	—	20	0	20	0	1,455	*10,000	
48 Kremmling, Com.	B. E. Brehmer, i	87	20	0	7	3	97	—	62	0	62	0	5,357	*27,500	
49 Lakewood, Com. Cong.	G. K. Blunt	187	8	0	11	69	102	43	867	588	170	300	14,357	*97,000	
50 Littleton, Faith Cong.	R. J. Miller, i	81	0	19	81	0	73	110	19	0	51	0	9,130	*125,000	
51 Longmont, Christ	R. J. Miller, i	277	16	20	32	5	198	60	b	385	385	526	25,304	*100,000	
52 Loveland, 1st	R. E. Bench, i	657	51	21	60	16	184	70	2,049	1,326	3,375	23	25,304	*55,000	
53 Lyons, 1st	A. Brenning	482	13	27	20	20	212	35	26	1,064	1,090	517	10,225	*33,500	
54 Manitou Springs, Com.	F. J. Schmack, E. & R.	68	25	5	8	11	99	30	86	25	111	0	2,565	*140,000	
55 Maybell, Cong.	C. D. Lewis	312	48	3	12	39	153	20	302	102	404	81	6,912	*125,000	
56 Milliken, 1st	Mary S. Grubbs, f	20	2	2	5	0	38	61	101	59	160	0	1,236	*10,000	
57 Montross, Union	A. Schiller	229	0	0	0	0	46	29	29	29	9	0	1,700	*15,000	
58 Naturita	D. A. Choate, i	195	12	3	12	17	95	121	782	431	1,213	293	15	1,387	*27,000
59 New Castle	(See No. 61)	29	7	0	4	3	31	30	64	109	173	0	5,089	*27,000	
60 Nucla, Union, g	P. Kreuzenstein, Lic.	109	3	0	1	30	59	71	91	55	146	10	5	2,089	*27,000
	J. A. Bull, i	205	0	6	18	0	37	24	203	123	326	43	3,763	*27,000	
	S. S. Richards, i	15	0	0	0	0	12	18	11	20	31	5	369	30,000	
62 Paradox, 1st	W. Strauch	62	0	0	0	0	83	0	b	190	190	8	1,668	*20,000	
63 Prospect Valley, Zoar	G. E. Burton, i	148	11	10	29	38	184	21	58	133	91	96	0	9,504	*25,000
64 Pueblo, Christ	W. W. Allen, i	306	0	6	9	17	100	115	593	509	1,669	75	12,069	*55,000	
65 1st	(See No. 61)	41	12	8	24	0	34	36	131	101	282	10	7,683	*32,000	
66 Redvale, Com.	L. J. Schossow, i	161	0	10	18	6	81	133	32	10	62	345	5,229	*57,000	
67 Rockland, Mem. Com.	J. J. Weber	110	0	12	13	13	74	0	568	568	189	43	9,435	*57,000	
68 Rocky Ford, Immanuel	M. R. Kreuzenstein, Lic.	43	13	0	0	2	22	79	148	70	220	88	2,121	*30,000	
69 Silt	P. R. Hudson, i	33	4	6	0	0	37	112	114	72	174	0	5,297	*20,000	
70 Silverton	H. E. Wilshire, i	160	0	6	7	27	—	18	b	497	145	0	4,200	*70,000	

a Part time supply  
 b \$1,012 of this total is from churches so marked, of the German Assn. of Colo., Cong. Conf.

e Ch. in the Wildwood  
 f Oct.-Mar.

g San Miguel Parish: Nos.  
 59, 61, 62, 66, 72



CHURCHES	Cities or Towns	Org.	MINISTERS		MEMBERS		Admitted		Total Removed	Average Attendance	Church School Enrollment	Young People's Organizations	OUR CHRISTIAN WORLD MISSION Apportionment			OTHER GIFTS		Local Finances		
			Names	Ord. Cld.	Total	Ab.	C.	Total					Conf.	Natl. Boards	Total	Cong. Chr.	Non Cong. Chr.	Home Exp.	Value	
★73 Ureavan		1958	(See No. 61)		17	8	0	0	0	14	13	0	19	24	43	0	1,822			
★74 Wheat Ridge, Com.		1928	H. H. Lindeman	'10-'57	106	21	9	12	3	60	25	21	246	162	248	0	5,700	*80,000		
★75 Wiggins, Com.		1882	W. A. Davis, i	'52-'51	334	16	15	44	4	175	176	43	1,285	762	2,047	0	1,310	*80,000		
★76 Windsor, Evang.		1949	M. R. Murray, Jr., i	'36-'50	323	5	24	34	9	204	204	37	1,777	704	1,481	0	9,917	*103,000		
★77 Beaver, Hope	NEBRASKA	1904	H. Becker, i	'37-'51	301	0	17	17	16	—	142	52	a	1,080	1,080	339	0	13,057	*46,000	
★78 Minster, Evang.		1917	C. L. Green	'22-'59	246	0	64	64	16	—	122	—	a	0	0	0	0	9,000	*23,500	
★79 Southsboro, 1st Emmanuel		1910	H. Schneider	'44-'54	603	30	17	28	28	—	335	15	a	0	0	0	0	8,061	*12,000	
★80 " " Salem		1928	C. A. Roemmich, i	'27-'58	955	0	22	65	28	400	443	125	a	0	0	0	0	21,000	*62,000	
★81 Cheyenne, Zion	WYOMING	1923	E. T. Wilhelm, i	'51-'58	190	5	27	29	14	—	113	10	a	0	0	0	462	6,034	*60,000	
★82 Torrington, 1st		1935	W. W. Hiller, i	'46-'54	370	12	12	47	15	—	237	0	2,680	3,830	7,522	350	7,733	*106,000		
Gifts— church undesignated:													a	0	0	0	500	21,000	*41,000	
<b>Totals:</b>					21,593	1,029	1,030	2,514	1,484	150	14,966	3,220	a	661,936	55,577	117,313	29,000	9,790	860,388	7,454,221

a \$1,012 of this total is from churches so marked, of the German Assn. of Colo. Cong. Conf.

CHURCHES ADDED: (3) Broomfield Heights, United Cong.; Colorado Springs, Broadmoor, Com.; Littleton, Faith Cong.

CHURCHES CHANGED: (1) Rockland, Com. Cong. to Rockland, Mem. Cong.

CHURCHES: 82. Served by pastors: 73 (installed 40; reorganized 1; other Cong. Chr. 19; other denomination: 5; licentiate: 7; unclassified 1); Part time supplies 1. Inactive churches 1. Vacant churches 7. No pastors serving 67.

MINISTERS IN FULL STANDING: 101 (pastors 61; others 40).

NO. CHURCHES REPORTING: Av. Ch. Attendance 43; Ch. Schools 77; Y. P. Org. 63; Home Expenses 76; New Buildings and Improvements 51 (amount \$241,406); Payment on Principal of Bldg. Debts 22 (amount \$187,447); Church Property 79; Debts 31 (amount \$114,407); Invested Funds 14 (amount \$258,586); Parsonage 65.

NO. OF CHURCHES CONTRIBUTING TO APPORTIONMENT AND OTHER BENEFICIENCES: 78 (amount \$166,308); on apportionment 74 (State Conf. 59; National Boards 72); Other Gifts 66.

SALARIES: No. churches and yoked fields reporting 69 (amount \$331,942); Part time supplies 12 (amount \$28,628); Pastoral Units 57. Average Salary for regular service: \$5,316.

LEGACIES: No. 14. \$5,000; No. 64. \$300; No. 75. \$8,500.

YOKED CHURCHES: 47-48; 60-69.

LARGER PARISHES: Nos. 56-61-62-66-72.

For comparative statistics see Summary I following schedules.

CONNECTICUT

Conference Directory, Pages 16-20

Explanation of Schedules & Reference Marks, Page 23

CHURCHES	Cities or Towns	Org.	MINISTERS		MEMBERS		Admitted		Total Retained	Average Attendance	Church School Enrollment	Young People's Organizations	OUR CHRISTIAN WORLD MISSION Apportionment		OTHER GIFTS		Local Finances		
			Names	Ord. Cld.	Total	Ab.	C.	Total					Conf.	Nat. Boards	Total	Cong. Chr.	Non Cong. Chr.	Home Exp.	Value
★ 1 Abington		1753	C. K. Tracy	704-36	171	30	6	9	632	94	83	43	59	231	280	0	0	3,754	\$46,000
★ 2 Andover		1747	J. W. E. Thonien (A. B. Tuttle), <i>P. em.</i>	40-57 97	255	53	10	22	13	94	177	43	228	970	1,198	242	185	11,285	\$130,000
★ 3 Ansonia, 1st		1849	C. M. Keefer	25-52	689	0	25	37	32	198	248	25	220	706	1,016	10	130	18,430	\$222,000
★ 4 " " Pilgrim		1804	(E. J. Johnson, <i>i. b.</i> )	25-49	179	0	0	0	0	0	9	0	91	80	171	0	0	1,242	\$70,000
★ 5 Avon		1818	(Mrs. L. L. Johnson, <i>i. b.</i> )	25-49	505	85	25	64	46	201	373	60	472	1,866	2,368	150	265	15,081	\$160,200
★ 6 Barkhamsted		1781	(Inactive)	32-59	24	15	0	0	4	—	0	0	0	0	0	0	0	2,911	\$55,000
★ 7 Beacon Falls, United		1900	R. A. Clark, <i>i.</i>	34-40	291	35	5	7	12	85	86	10	106	571	677	30	365	7,859	\$93,000
★ 8 Berlin		1775	E. W. Richards, <i>i.</i>	34-40	691	55	23	39	18	—	261	35	661	1,309	1,970	590	352	21,657	\$300,000
★ 9 Bethany		1752	R. G. Putnam, <i>i.</i>	35-58	244	10	25	10	2	65	138	57	117	2,000	407	32	55	9,757	\$200,000
★ 10 Bethel		1750	R. H. Milnes	41-51	426	120	9	13	17	114	221	32	410	1,450	1,890	145	0	13,147	\$221,000
★ 11 Bethlehem, Fed.		1730	A. H. Kaufman, <i>Naz.</i>	16-57	236	36	3	696	4	69	88	0	157	672	829	60	0	11,905	\$90,000
★ 12 Bloomfield, Fed.		1758	R. F. Metzger	35-46	708	46	19	61	20	275	552	53	394	1,294	1,688	67	975	42,414	\$232,680
★ 13 Bolton, Manchester, R. D.		1725	T. W. Chandler, <i>Jr.</i>	55-59	235	29	5	24	6	106	167	25	143	929	772	97	0	11,473	\$67,500
★ 14 Bozrah, Norwich, R. D. 5		1739	(H. L. Harrison W. Bertman, <i>P. em.</i> )	56-58 19	98	41	2	6	4	40	54	8	110	390	500	71	1,110	12,603	\$67,000
★ 15 Branford		1644	R. E. Manners, <i>i.</i>	45-59	802	6	32	73	30	347	464	51	990	4,019	5,098	20	250	35,641	\$50,000
★ 16 Bridgeport, Bethany		1920	H. W. Orr	26-43	400	25	11	18	679	—	178	28	165	738	903	221	50	13,500	\$195,000
★ 17 " " Olivet		1870	J. E. Seavo, <i>i.</i>	56-59	550	35	18	21	21	142	94	14	245	2,115	2,300	837	450	16,200	\$280,000
★ 18 " " Park St.		1868	(H. C. Nutting, <i>Asso.</i> W. W. Anderson, <i>i.</i> )	55-51	411	24	4	5	20	175	110	35	666	3,146	3,812	285	0	26,035	\$140,000
★ 19 " " United		1665	(H. C. Nutting, <i>Asso.</i> R. W. Hoskins, <i>Asso.</i> )	51-51	1,909	—	—	—	69	543	288	120	1,480	7,235	9,375	839	5,176	92,465	\$1,027,800
★ 20 " " West End		1887	(J. J. Sowers, <i>Bapt.</i> G. C. E. Gerlinger)	49-57	143	6	0	0	3	90	56	31	105	371	476	45	125	8,000	\$95,000
★ 21 Bridgewater		1809	R. A. Wolff, <i>i.</i>	21-37	162	20	12	20	9	58	53	17	84	372	456	35	115	10,219	\$140,000
★ 22 Bristol, 1st		1747	(H. C. Nutting, <i>Asso.</i> J. H. Siler, <i>Ep. Cor.</i> )	38-59	1,200	155	33	80	37	322	472	101	2,000	8,340	10,340	924	0	50,866	\$252,905
★ 23 " " Queen St.		1850	(H. C. Nutting, <i>Asso.</i> W. R. Schaler)	59-58	54	2	4	1	4	34	25	15	0	0	0	0	0	6,435	\$20,000
★ 24 Broad Brook		1851	(W. R. Schaler)	51-55	240	42	5	5	4	75	92	29	120	461	581	66	164	8,519	\$125,000
★ 25 Brookfield, Center		1757	(C. E. Hoad, <i>i.</i> )	47-49	394	1	31	29	152	183	58	575	2,145	2,720	15	0	17,582	\$143,000	
★ 26 Brooklyn, Fed.		1734	(E. S. Hildreth, <i>P. em.</i> )	59-50	136	47	6	9	2	74	87	18	90	321	411	491	65	3,757	\$20,000
★ 27 Burlington, d		1783	(R. L. Cheney)	56-56	255	29	9	23	5	75	65	35	174	673	817	20	0	6,584	\$109,000
★ 28 Canaan, Pilgrim		1887	(J. L. S. Thompson A. A. Preser, <i>Presb.</i> , <i>P. em.</i> )	45-59	191	1	0	0	5	75	69	16	117	729	846	50	0	9,042	\$45,000
★ 29 Canterbury, 1st		1711	(W. F. Tyler)	70-10	116	24	9	15	1	30	63	0	74	226	300	137	10	2,985	\$56,000
★ 30 " " Westminister		1770	(L. V. Cleveland, <i>Bapt.</i> )	26-56	191	34	3	4	—	—	71	—	0	0	0	0	0	2,748	\$52,500

a Revision of Roll

b Co-pastor

d Unionville, R. D. 1

CHURCHES	MINISTERS			MEMBERS			Admitted		Total Removed	Average Attendance	Church School Enrollment	Young People's Organizations	OUR CHRISTIAN WORLD MISSION Apportionment		OTHER GIFTS		Local Finances					
	Cities or Towns	Org.	Names	Ord. Cld.	Total	Ab.	C.	Total					Cong. Chr.	Total	Natl. Boards	Conf.	Cong. Chr.	Non Cong. Chr.	Home Exp.	Value Church Property		
* 31 Canton Center	1750		E. F. Sealand, Jr., i	'59-'59	314	29	6	13	14	88	171	20	176	683	859	133	59	4,281	x \$150,000			
* 32 Centerbrook	1725		Z. B. Lorigie, Stud.	'58	132	37	5	7	2	—	54	12	0	10	10	1	0	2,610	x \$91,295			
* 33 Central Village	1816		A. M. Fairbank	'15-'51	88	26	0	1	—	—	27	22	21	134	155	10	0	1,503	x 71,000			
* 34 Chaplin	1810		p.R. E. Fiedler	'39-'57	153	35	10	10	4	—	113	12	106	351	457	3	406	5,636	x 70,000			
* 35 Cheshire	1724		{ T. E. Parche, a W. C. Tack, a	'33-'55 '52-'58	1,109	43	25	128	6197	474	625	125	964	4,739	5,793	263	838	31,536	x *			
* 36 Chester, United	1712		A. D. Jordan	'51-'55	583	114	23	32	23	169	201	50	220	1,596	1,816	20	0	14,965	x \$160,000			
* 37 Clinton	1667		E. B. Roberts, Jr.	'55-'51	576	100	27	52	10	222	237	25	204	877	1,081	5	66	23,093	x \$305,000			
* 38 Colchester, Fed.	1703		E. A. Rebmann	'40-'54	147	9	0	7	8	95	257	59	78	311	389	20	104	7,434	x \$130,000			
* 39 Colebrook	1795		S. G. Albanus, Ref.	'53-'59	133	45	0	6	10	14	51	14	0	46	46	0	0	10,000	x \$92,551			
* 40 Collinsville	1832		B. F. Anderson, i	'59-'59	404	41	12	51	14	149	224	55	168	520	688	229	157	13,189	x \$127,500			
* 41 Columbia	1729		G. K. Evans	'51-'57	334	27	49	4	—	—	156	16	157	576	733	99	0	10,138	x \$72,000			
* 42 Cornwall, Ist	1710			'51-'57	180	43	1	4	5	—	60	12	296	1,101	1,397	617	4,323	9,900	x \$122,000			
* 43 " 2nd, West	1782		Mrs. C. J. Vanderbilt	'51-'59	144	28	14	16	4	—	58	8	13	87	100	194	0	5,395	x \$76,000			
* 44 Coventry, Ist.	1712		J. R. MacArthur, i	'41-'56	347	44	17	31	11	101	277	30	275	726	1,001	255	392	16,201	x \$81,500			
* 45 " 2nd	1745		E. C. Meincker	'58-'60	355	44	26	52	10	118	174	30	232	637	889	50	229	12,796	x \$68,000			
* 46 Cromwell	1715		F. R. Carter	'22-'46	572	129	19	39	32	158	190	22	136	639	775	545	0	17,106	x \$211,515			
* 47 Danbury, Ist	1696			'56-'56	1,044	182	40	68	6180	330	489	95	650	3,522	4,172	1,349	3,142	59,914	x \$22,780			
			{ M. S. Desmond, Asso. J. M. Devo, P.cm. C. A. Kennedy	'56-'56 '53-'59 '28-'58	166 453 888	40 77	5 29	11 78	1	45	81	19	97	243	340	98	75	9,710	x \$25,000			
* 48 " King St.	1830		J. T. Leamy	'53-'59	160	40	1	22	12	12	183	40	826	2,836	3,662	229	234	17,315	x \$25,000			
* 49 Danielson, Westfield	1801		A. G. H. Schmalz	'28-'58	104	29	0	3	30	30	523	70	650	4,358	5,008	446	2,635	53,000	x *			
* 50 Darien	1744				104	29	0	0	3	30	26	35	30	168	138	0	35	2,424	x 40,000			
* 51 Dayville, 2nd, Killingly	1819				104	29	0	0	3	30	26	35	30	168	138	0	35	2,424	x 40,000			
* 52 Deep River	1834		W. H. Easton, Sr., i	'43-'42	420	107	22	30	16	—	171	32	125	492	617	191	139	13,473	x \$190,000			
* 53 Derby, Ist	1677		p.G. D. Lesley, Disc., d	'26-'59	185	44	3	6	6	—	53	12	61	233	284	48	0	11,693	x 75,000			
* 54 " 2nd	1845		p.G. D. Lesley, Disc., d	'26-'59	111	21	7	7	4	74	4	8	0	32	32	56	116	3,251	x \$55,000			
* 55 Devon, Union	1907		A. E. Bradford, i	'46-'59	650	36	31	58	6141	207	224	83	229	939	1,159	20	618	12,314	x \$170,500			
* 56 Durham	1708		R. D. Fluke, i	'58-'58	244	23	7	20	12	179	279	60	176	773	919	193	0	14,500	x \$22,000			
* 57 East Canaan	1757		y J. L. S. Thompson	'43-'59	129	20	0	2	6	—	45	7	11	160	171	430	407	4,900	x \$2,000			
			{ A. Fraser, Presb., P.cm. A. B. Clarke	'20-'59	186 201	40 26	13	17	13	—	81	—	119	421	540	65	0	9,744	x \$163,070			
* 58 East Granby	1737			'20-'59	186	40	13	17	13	—	81	—	119	421	540	65	0	9,744	x \$163,070			
* 59 East Haddam, Ist	1704		J. W. Hosmer	'53-'57	592	24	51	74	18	240	257	45	520	2,236	2,756	246	340	6,515	x \$130,000			
* 60 East Hampton	1718		{ T. H. Woodward, i W. B. Tutbill, P.cm.	'23-'28 '97	1,103	—	—	38	68	58	—	65	1,397	5,319	6,686	1,297	100	19,295	x \$20,000			
* 61 East Hartford, Ist	1702				1,103	—	—	38	68	58	—	65	1,397	5,319	6,686	1,297	100	19,295	x \$20,000			
* 62 " South	1880		R. S. Nicholas, i	'52-'57	872	27	43	73	21	235	363	89	556	2,229	2,785	34	0	21,292	x \$278,000			
* 63 East Hartland	1768		H. O. Kelsey, Lic.	'59	112	14	9	14	8	—	83	10	197	787	984	46	97	7,393	x \$110,000			
* 64 East Haven, Ist	1711		{ A. K. Phillips J. H. Stead, Jr., Presb., f	'59-'59	948	41	35	45	695	304	345	69	550	2,024	2,481	576	486	30,705	x \$122,000			
* 65 " Foxon	1893		W. H. Millinger	'24-'54	227	26	5	15	29	2	64	157	75	312	387	113	100	6,797	x \$48,000			
* 66 Paston	1762		G. B. Owen, i	'36-'58	294	47	15	29	2	63	110	50	176	829	1,005	198	373	17,013	x \$89,296			

a Co-pastor      b Revision of Roll      c Combined with Derby, Ist      d Ad interim      f Asso.

CHURCHES	MINISTERS	MEMBERS		Admitted		Total Removed	Average Attendance	Church School Enrollment	Young People's Organizations	OUR CHRISTIAN WORLD MISSION			OTHER GIFTS		Local Finances	
		Total	Ab.	C.	Total					Appointments		Cong. Chr.	Non Cong. Chr.	Home Exp.	Church Property Value	
										Ord. Cld.	Names					Conf.
67 East Windsor, a	1752 P. C. Fineman, i	240	11	4	634	1	90	156	22	297	1,103	1,400	871	50	7,500	x *195,000
68 East Woodstock	1822 J. R. Crowe	181	32	2	215	—	—	178	18	4	117	151	70	35	7,264	x *215,000
69 Ellington	1733 W. R. Sandau	273	6	10	22	44	—	172	55	264	1,329	1,550	374	958	15,566	x *242,000
70 Elmwood, Com.	1921 S. W. White	759	0	30	54	25	232	412	87	175	540	715	50	0	27,856	x *262,000
71 Enfield	1683 C. A. Tracy, P. em.	952	94	8	33	653	110	103	6	300	1,005	1,305	36	155	9,550	x *115,000
72 Essex	1882 A. J. Bradley, i	523	6	94	94	10	115	104	25	108	517	683	450	450	15,917	x *158,000
73 Fairfield, 1st	1639 W. E. Robinson, i	1,352	159	46	125	34	449	500	85	1,673	7,654	8,727	2,400	2,400	62,518	x *416,473
74 " Greenfield Hill	1796 S. C. Houston	569	—	15	48	7	—	268	64	330	1,792	2,122	1,459	100	33,697	x *272,500
75 Falls Village	1858 H. C. Rogers, Mfn. Edu.	26	2	2	10	10	36	6	0	0	—	—	0	0	115	x 30,000
76 Farmington	1892 J. P. Lewis, i	732	48	25	58	20	236	294	69	1,012	4,564	5,576	417	511	30,240	x *512,500
77 Farmers Island d	1865 H. G. Lewis, i	188	1	5	6	102	55	27	21	150	40	20	300	100	13,046	x *85,000
78 Franklin, North	1718 H. C. King, Jr., Ev. Cor.	196	39	5	11	5	72	75	27	127	447	574	20	0	6,981	x *49,054
79 Georgetown, Evans	1880 J. H. Peterson, Ev. Cor.	144	10	0	6	1	45	45	13	88	432	520	0	0	—	x *105,000
80 Ghiesd, Andover, R.D. 2	1752 A. S. Lehman, i	145	10	0	6	38	284	610	110	1,232	4,586	5,818	1,039	974	39,120	x 270,000
81 Glastonbury, 1st	1693 A. M. Humes, Mfn. Edu.	1,171	143	33	67	—	—	—	—	—	—	—	—	—	9,772	x *110,345
82 " Buckingham, R.D. 1	1727 A. D. Baker, P. em.	278	26	12	14	8	50	117	8	219	725	944	8	0	17,269	x *95,000
83 Goshen	1740 P. M. Bess, P. em.	289	29	18	35	2	—	116	36	176	774	950	22	500	17,174	x 25,000
84 " Lebanon	1730 H. H. Jacobs, P. em.	82	53	0	4	21	—	20	10	15	79	94	0	24	1,714	x 25,000
85 Granby, 1st	1739 A. S. Carison, P. em.	459	77	19	55	16	—	184	53	132	523	655	124	230	12,639	x *—
86 " " "	1902 W. F. Schiebe, P. em.	54	1	1	0	65	55	55	24	0	0	0	0	0	—	x *—
87 " " "	1872 A. F. Tate, i	473	60	17	38	19	218	218	39	332	2,983	3,326	72	6,939	17,852	x *253,000
88 Green s Farms, Westport	1715 F. R. Strait	945	44	19	84	40	238	420	70	715	3,291	4,066	210	955	37,112	x *250,637
89 Greenwich, 1st, e	1665 V. L. Daniels, i	2,127	—	131	218	65	500	1,196	180	526	3,565	4,091	6,045	1,000	125,000	x *1,200,000
90 " 2nd	1705 R. W. Groskary, Assoc.	981	84	13	50	35	270	306	96	1,220	6,315	7,535	2,964	400	92,730	x *778,250
91 " North	1827 S. W. McInire, Assoc.	110	9	16	29	1	65	61	—	128	528	656	2	0	8,656	x *—
92 " Starwich	1795 N. Adams, i	136	5	10	12	1	54	60	10	44	235	270	125	0	13,000	x *115,000
93 " " "	1730 J. E. Jacques	187	12	3	9	2	—	74	12	50	362	462	150	0	2,738	x 50,500
94 " 2nd, Jewett City	1825 J. E. Jacques	184	17	3	9	4	—	74	12	66	312	376	20	30	5,840	x 50,500
95 " " "	1769 W. S. Crook	484	41	9	19	18	210	416	90	474	2,230	2,503	346	30	17,387	x *186,000
96 Guilford	1643 W. V. North, i	827	120	20	70	38	287	363	59	600	2,725	3,325	1,034	1,206	30,500	x *453,000

Jewett City, R.D.

d Union Chapel, N. Y.  
e Old Greenwich

a Warehouse Pt., R.D.  
b Revision of Roll

CHURCHES	MINISTERS		MEMBERS			Admitted		Total Removed	Average Attendance	Church School Enrollment	Young People's Organizations	OUR CHRISTIAN WORLD MISSION Apportionment			OTHER GIFTS		Local Finances	
	Org.	Names	Ord. Cld.	Total	Ab.	C.	Total					Conf.	Natl. Boards	Total	Cong. Chr.	Non Cong. Chr.	Home Exp.	Value Through Property
★ 97 <b>Haddam</b>	1700	{ J. V. Edmondson R. A. MacLeod, <i>P. em.</i>	'57-'58 '16	213	40	0	5	42	81	75	30	66	234	300	0	0	9,745	x *125,000
★ 98 <b>Haddam Neck</b>	1745	∇		48	12	2	2	0	51	11	—	6	0	0	0	0	1,865	x *60,000
★ 99 <b>Haddam</b>	1745			122	11	0	3	2	51	54	18	6	30	36	25	50	7,606	x *78,000
★ 100 <b>Hamden, Dunbar United</b>	1947			300	11	28	65	3	149	167	55	88	495	583	349	517	14,916	x *185,000
★ 101 " Spring Glen	1931	{ J. F. Ebersole, i M. S. Ebersole, <i>Asso.</i> , i	'53-'58 '51-'58	787	57	2	47	324	324	438	95	1,251	4,268	5,519	1,065	3,175	39,249	x *530,500
★ 102 " Whitneyville	1785	B. Coe, i	47-'53	508	0	15	37	59	133	35	35	204	1,097	470	108	21	2,281	x *29,750
★ 103 <b>Hampton</b>	1723	G. F. Fisher	'40-'58	253	24	8	21	14	92	92	31	216	990	1,206	364	265	11,540	x *109,500
★ 104 <b>Hanover</b>	1766	H. M. Hainer	'10-'55	98	44	4	5	0	44	49	16	176	829	1,005	177	71	4,774	x *65,000
★ 105 <b>Hartford, 1st</b>	1632	{ P. E. Thomas, <i>P. em.</i> H. G. Newsham, r	'03	789	100	14	20	37	260	251	55	1,531	9,351	10,882	213	730	—	*
★ 106 " 2nd	1670	{ R. H. Potter, <i>P. em.</i> H. D. Gray, i	'98 '35-'55	1,697	240	66	88	75	391	301	143	300	5	305	31,233	4,482	124,512	x *800,000
★ 107 " Asylum Hill	1865	{ J. R. Elmore, <i>Asst.</i> B. T. Drew, i D. F. Griffin, <i>Asso.</i> F. B. Haggard, <i>Bapt.</i> , <i>Asst.</i>	'59-'56 '38-'49 '41-'58	1,383	365	31	66	70	—	294	55	3,080	11,743	14,823	11,045	7,639	93,930	x *1,167,800
★ 108 " Broadview Com.	1921	A. R. Petty	'44-'70	684	154	23	42	35	252	227	65	169	705	874	1,299	1,441	27,712	x *330,000
★ 109 " Covenant	1889	R. L. Edwards, i	'56-'58	255	35	15	15	25	135	80	20	0	0	0	0	6,400	13,500	x *72,000
★ 110 " Faith	1826	{ W. T. Knapp, <i>Asso.</i> F. D. Parker, <i>P. em.</i>	'50-'58	1,500	50	1	51	56	375	195	90	0	31	31	0	0	22,500	x *75,000
★ 111 " Horace Bushnell	1832	J. Zezzo	'46-'52	1,101	140	16	51	56	375	210	80	870	3,486	4,356	65	1,320	37,148	x *775,000
★ 112 " Immanuel	1914	{ W. J. Zio, <i>Asso.</i> R. L. Edwards, i W. T. Knapp, <i>Asso.</i> F. D. Parker, <i>P. em.</i>	'59-'59 '49-'56 '23-'53	1,172	320	15	57	64	460	219	133	1,377	8,776	10,153	3,506	3,062	70,910	x *1,160,000
★ 113 " Italian Cong. Ch.	1903	N. Ricciardi	'25-'56	35	—	0	0	0	0	—	—	0	0	0	100	0	—	—
★ 114 <b>Hampton</b>	1738	W. E. Stone	'53-'55	390	—	14	24	6	—	196	28	132	770	902	186	0	10,456	x *170,000
★ 115 <b>Hebron</b>	1716	L. C. French	'25-'56	152	40	12	12	5	70	83	20	4	304	308	21	0	8,883	x *125,000
★ 116 <b>Higganum</b>	1834	C. M. Christensen, <i>Lic.</i>	'26-'57	225	22	5	46	9	11	89	15	136	552	688	32	0	—	*98,000
★ 117 <b>Ivoryton</b>	1898	F. M. Davis, Jr.	'54-'57	170	22	8	20	40	184	170	40	183	582	1,008	460	25	16,125	x *235,000
★ 118 <b>Kensington</b>	1712	D. J. Heitzelman	'51-'57	247	—	1	9	18	—	64	9	171	588	759	110	95	10,111	x *125,000
★ 119 <b>Keut</b>	1741	M. J. Grobe	'56-'56	221	23	5	16	4	77	136	24	198	922	1,120	160	665	8,810	x *125,000
★ 120 <b>Killingworth, b</b>	1738	J. W. L. Graham	'25-'58	342	95	9	14	14	89	102	37	264	843	1,107	56	0	7,628	x *166,000
★ 121 <b>Lebanon</b>	1700	C. W. Mowry	'50-'60	259	43	11	20	7	146	98	8	144	550	694	63	50	4,519	x *65,000
★ 122 <b>Ledyard, Gales Ferry, R. D. 4</b>	1725	D. W. Morgan, i	'53-'58	386	55	6	14	13	183	127	30	688	3,334	4,022	180	710	22,894	x *285,000
★ 123 <b>Lisbon, Newent, d</b>	1723	C. W. Hainer, <i>Lic.</i>	'50-'60	359	31	7	14	13	125	151	—	26	135	151	0	19	1,321	x *20,000
★ 124 <b>Litchfield, 1st</b>	1721	J. F. Enslin	'02-'39	98	19	7	8	2	28	33	0	33	220	253	0	0	3,331	x *45,000
★ 125 " Milton, R. D.	1708	W. A. Ross, <i>Ref.</i>	'15-'48	142	37	9	11	10	61	84	—	0	0	0	0	0	1,444	x *28,000
★ 126 <b>Lyme, 1st, Old Lyme, R. D.</b>	1727	F. A. Bower	'38-'41	18	—	0	0	0	—	280	—	0	0	0	0	0	26,000	x *160,000
★ 127 " Grassy Hill	1755			18	—	0	0	0	—	280	—	0	0	0	0	0	—	—
★ 128 <b>Madison</b>	1707	F. A. Bower	'38-'41	906	173	27	85	30	283	—	72	352	1,541	1,893	168	0	26,000	x *160,000

a Revision of Roll

b Deep River, R. D. 2

d Norwich, R. D. 4

CHURCHES	Cities or Towns	Org.	MINISTERS		MEMBERS		Admitted	Total Removed	Average Attendance	Church School Enrollment	Young People's Organizations	OUR CHRISTIAN WORLD MISSION Apportionment			OTHER GIFTS		Local Finances		
			Names		Total	Ab.						C.	Total	Cong. Chr.	Non Cong. Chr.	Home Exp.	Value Church Property		
			Ord. Cl.	Ord. Cl.														Conf.	Nat. Boards
★129	Madison, North	1757		J. R. Newton	118	25	12	6	46	72	15	132	520	632	8	0	—	—	
★130	Manchester, Center	1779	22-70 33-44 49-58	J. C. O. Simpson, i L. J. Vincent, Asso.	2,119	465	100	112	610	849	167	803	4,154	4,937	2,652	442	59,501	*93,000	
★131	" 2nd	1851	49-53	A. W. Tozer	855	37	4	72	25	390	100	317	1,140	1,457	6	0	26,968	*250,000	
★132	Mansfield, 1st, Center	1710	51-59	F. J. Fitzgerald	532	8	8	13	13	155	37	280	1,042	1,322	348	317	14,048	*200,000	
★133	Marlborough, o	1747	56-56	A. E. Monmouth	301	42	8	11	3	215	38	183	648	831	30	0	9,738	*50,000	
★134	Meriden, 1st	1729	34-60 38-57	H. E. Crow (R. J. Bills, Asso.)	1,006	93	15	29	78	353	75	1,493	5,400	6,893	1,261	1,964	43,409	*50,000	
★135	" Center	1729	39-49	J. C. L. Ives, i	662	65	21	38	25	250	25	379	1,389	1,708	207	410	22,620	*317,000	
★136	Middlebury	1796	59-59	R. W. Bauer, Asso. C. C. Johnson, Meth.	842	24	51	15	268	365	40	398	1,636	2,034	134	0	31,560	*285,000	
★137	Middlefield, Fed.	1855	58	R. W. Bauer, Asso.	1172	148	1	2	3	57	191	312	1,107	1,419	5	0	11,768	*29,000	
★138	Middle Haddam, 2nd	1855	53-58	L. B. Kohlhofer, i	1,005	162	13	34	48	184	75	329	2,566	2,886	1,625	315	36,789	*425,000	
★139	Middletown, 1st	1068	12	R. A. Christie, P.cm.	1,640	88	16	33	48	189	70	559	2,064	2,614	61	0	25,611	*357,000	
★140	" South	1747	53-58	R. R. Peery, i	236	23	16	38	5	105	118	26	119	380	539	5	9,646	*114,000	
★141	" Third	1773	59-56	R. W. Henderson	238	23	16	38	5	105	118	26	119	380	539	5	9,646	*114,000	
★142	Milford	1639	38-46	F. J. G. Thurby	1,708	89	64	110	123	560	140	1,067	5,546	6,613	2,139	1,116	42,459	*456,650	
★143	" Wildemore Reach	1895	57-57	P. W. Zeckhausen, Asso.	57	—	—	—	—	—	—	—	—	—	—	—	—	—	
★144	" Woodmont Union	1885	47-60	E. L. Patterson	268	—	11	11	11	—	48	27	76	293	369	15	0	9,132	*77,000
★145	Mohegan, Uncasville, R.D. 1	1832	19-58	R. L. Young	301	34	11	20	20	98	26	132	468	600	2	530	8,225	*25,000	
★146	Monroe, Stepany Depot	1763	37-56	P. W. Berriman	22	2	3	0	0	—	—	0	0	0	0	0	740	20,660	
★147	Montville, Oakdale, R.D. 1	1722	57-57	W. R. Ward, i	335	90	7	41	17	99	24	35	240	275	60	0	12,755	*98,200	
★148	Morris	1767	19-59	E. L. Richards, P.cm.	62	—	3	4	1	33	43	10	35	45	2	82	3,015	—	
★149	Mt. Carmel	1764	54	P. W. Berriman	251	27	5	67	7	4	28	225	1,355	1,580	20	0	8,570	*185,000	
★150	Mystic	1852	25-43	J. G. Peters	713	29	65	15	234	285	35	124	426	550	533	922	19,982	*145,000	
★151	Naugatuck	1781	31-55	K. C. Bunker, i	411	49	1	13	8	122	20	121	507	628	140	0	13,500	*985,000	
★152	New Britain, 1st	1758	39-47	W. B. Soper	1,063	—	22	54	22	—	57	1,439	5,722	7,161	1,080	0	69,137	*280,000	
★153	" South	1842	41-52	W. L. Rudy, Asso.	457	190	33	59	67	362	444	2,200	9,531	11,731	2,403	2,840	61,032	*503,000	
★154	" Stanley Conn.	1907	55-57	E. C. Dahl, i	1,978	229	53	82	134	391	458	2,255	8,532	10,787	1,117	1,765	69,425	*503,000	
★155	New Canaan	1703	30-46	R. W. Bernudes, A.sso.	374	11	16	23	21	120	168	28	220	832	1,252	240	13,111	*215,000	
★156	New Fairfield, R.D. 3	1742	22-48	T. R. Barbour, Asso.	1,320	301	48	100	43	347	658	90	1,354	5,903	7,557	1,534	62,545	*500,000	
★157	New Hartford, North	1828	41-47	C. D. Pomeroy	457	0	13	24	633	154	140	37	111	444	555	139	12,751	*266,000	
★158	" Nepaug	1848	45-57	A. B. Hutchison	250	60	13	18	13	70	86	10	149	515	664	4	0	7,926	—
★159	New Haven, 1st	1639	47-57	M. F. Sleeper	48	0	0	2	26	15	11	18	64	82	5	0	2,160	—	
			58-51	D. Hummel, Lic.	889	120	25	33	22	214	76	26	873	6,393	7,266	3,976	42,854	*960,000	
			18-43	J. D. N. Beach, i															
			18-51	S. B. Humphrey, Asso.															

b Revision of Roll

CHURCHES	Org.	MINISTERS		MEMBERS			Admitted		Total Removed	Church School Attendance	Church School Enrollment	Young People's Organizations	OUR CHRISTIAN WORLD MISSION Apportionment		OTHER GIFTS		Local Finances			
		Names	Ord. Cl'd.	Total	Ab.	C.	Total	Conf.					Nat'l. Boards	Total	Cong. Chr.	Non Cong. Chr.	Home Exp.	Value Church Property		
★160 New Haven, Dixwell Ave.	1820	E. R. Edmonds, i	'51-'59	526	0	10	40	5	—	175	66	66	264	936	1,200	10	650	26,102 x	*45,000	
★161 " Edgewood	1831	R. W. Nye	'45-'56	874	125	13	21	32	275	121	63	63	1,348	5,082	6,430	1,161	2,452	48,600	*651,000	
★162 " Grand Ave.	1830	J. H. Smith	'31-'55	273	—	2	12	17	130	93	23	23	125	450	575	45	298	4,063 x	*270,000	
★163 " Pilgrim	1852	A. A. Wallace	'24-'59	298	79	2	4	14	53	83	8	8	110	211	321	124	411	9,151	*151,000	
★164 " Redeemer	1838	H. E. Starr, P. em.	'02	—	—	—	—	—	—	—	—	—	—	—	—	—	—	—	—	
★165 " United	1742	R. E. Luceck	'41-'49	1,264	164	14	36	39	—	399	139	139	1,548	6,642	8,190	4,482	3,596	58,000 x	*765,000	
		T. G. Campbell, Min. Edu.	'59-'59	—	—	—	—	—	—	—	—	—	—	—	—	—	—	—	—	
		A. P. Winston, i	'36-'53	440	27	8	29	16	100	118	10	10	996	5,322	6,318	1,439	3,230	64,000 x	*748,000	
		D. Harwood, Asso. i	'39-'58	—	—	—	—	—	—	—	—	—	—	—	—	—	—	—	—	
		R. H. Clapp, P. em.	'04	—	—	—	—	—	—	—	—	—	—	—	—	—	—	—	—	
★166 " Westville	1832	J. E. Newton, P. em.	'43-'56	388	4	12	20	4	118	78	12	12	152	550	702	122	45	12,727 x	*47,992	
★167 " Ch. of Christ	1757	W. S. Coffin, Jr., Presb.	'98	211	—	0	13	25	—	135	—	—	44	267	311	20	5,375	8,203	—	
★168 Newington	1722	S. Lovett, P. em.	'20	1,129	—	35	82	53	397	490	35	35	1,090	3,918	5,008	31	447	36,607 x	*265,000	
★169 New London, 1st	1642	H. C. Burdon, i	'26-'29	522	60	14	24	24	—	140	50	50	546	3,191	3,737	486	275	34,078	—	
★170 " 2nd	1835	R. Y. Johnson, i	'36-'59	679	75	1	24	22	230	220	130	130	926	3,878	4,804	32	390	33,585 x	*518,210	
★171 New Milford	1716	D. E. MacLeod, Jr., i	'40-'59	733	104	30	67	24	260	494	135	135	964	4,025	4,989	639	25	41,928	*260,000	
★172 " Hill	1757	A. R. Ayre	'51-'57	202	45	28	65	16	267	229	96	96	526	1,924	2,450	459	456	27,659 x	*443,100	
★173 " Newtown	1757	P. E. A. Flory	'28-'59	10	—	0	0	0	—	82	18	18	0	24	24	0	0	94	6,750 x	*123,000
★174 " Niantic	1719	R. E. Ryder, Jr., Asso.	'25-'28	831	—	—	—	—	—	—	—	—	—	—	—	—	—	—	—	
★175 " Norfolk	1760	A. F. Tinkham	'54-'58	205	—	1	6	25	—	345	52	52	140	502	642	2	250	12,907 x	*114,000	
★176 " North Branford	1727	J. J. Hartman, i	'43-'53	457	—	3	5	15	128	113	—	—	627	2,679	3,306	1,727	500	23,140 x	*286,500	
★177 " Northfield	1795	R. C. Lane	'52-'57	479	32	13	39	13	135	213	34	34	351	1,097	1,448	30	282	11,638 x	*152,500	
★178 " North Woodstock	1730	T. E. Peterson	'59-'68	138	10	0	1	40	89	20	51	51	192	243	300	7	0	6,750 x	*104,000	
★179 " North Guilford, a	1720	C. L. Atkins	'17-'56	156	2	15	4	6	—	109	12	12	156	144	300	5	0	8,700 x	*175,000	
★180 " North Haven	1719	H. A. G. Abbe, P. em.	'02	789	42	28	48	34	238	255	40	40	550	2,254	2,804	186	350	25,756 x	*274,500	
★181 " North Stonington	1827	S. C. Haskins, Jr., i	'41-'55	113	24	5	35	8	131	112	33	33	104	262	366	0	140	11,822 x	*80,000	
★182 " North Windham	1895	P. R. E. Fiedler	'39-'57	60	27	0	6	12	—	11	6	6	51	215	266	2	0	1,037 x	*30,000	
★183 " North Woodstock	1795	P. E. Chapman	'38-'56	43	16	0	3	—	—	23	10	10	10	10	10	5	0	1,453 x	*15,000	
★184 " North Norwich	1662	H. E. Martin	'27-'44	1,071	93	45	71	116	365	682	179	179	794	3,140	3,934	1,695	165	48,273 x	*365,000	
★185 " Norwich, Greenville	1833	D. W. Dickerson	'56-'59	310	47	0	0	21	81	84	16	16	66	294	300	7	0	11,000 x	*73,000	
★186 " " Park	1873	W. J. Madean	'35-'59	421	87	0	10	10	135	257	35	35	423	1,753	2,176	10	150	29,000 x	*1,030,000	
★187 " " United	1760	A. L. Booth	'60	606	89	5	13	68	—	106	40	40	475	2,012	2,487	25	0	33,865 x	*325,000	
★188 " " United	1760	A. L. Booth	'27-'60	248	32	7	13	15	92	163	25	25	294	1,364	1,658	439	275	13,156	*190,000	

b Guilford, R. D. 2

a Revision of Roll

CHURCHES	CITIES or TOWNS	Org.	MINISTERS			MEMBERS			Admitted		Total Removed	Average Attendance	Church School Enrollment	Young People's Organizations	OUR CHRISTIAN WORLD MISSION			OTHER GIFTS		Local Finances	
			Names	Ord. Cld.	Total	Ab.	C.	Total	Apprenticeship						Cong. Chr.	Non Cong. Chr.	Home Exp.	Value Church Property			
									Conf.	Nat. Boards									Total		
*190	Oakville	1899	H. M. Bartlett, i	58-59	539	18	32	16	112	225	823	1,046	21	0	9,092	*148,000					
*191	Old Lyme	1693	W. D. Hoag, i	27-27	617	18	32	23	143	418	2,573	2,573	0	0	17,650	*275,000					
*192	Orange	1805	C. N. Burr	44-50	824	65	15	143	19	369	2,520	3,136	1,255	906	30,720	*390,000					
*193	Oxford	1711	D. C. Hall, i	60-60	340	10	17	7	108	167	565	673	13	100	8,392	*178,120					
*194	Plainfield	1705	W. H. E. Weisz, i	54-58	185	3	6	6	29	84	314	402	236	41	8,392	*146,000					
*195	Plainville	1840	T. T. Dixon	25-43	674	104	30	57	29	190	229	224	721	220	21,766	*200,000					
*196	Ridgely	1805	R. L. Parcell, Jr.	48-56	534	84	0	4	19	177	263	1,994	3,655	465	139	21,916	*250,000				
*197	Plymouth	1739	P. N. L. Munson, Jr.	59-59	265	7	13	5	90	108	434	3,267	172	250	10,819	*140,000					
*198	Pomfret, Center	1715	T. A. Goodwin	21-58	298	61	14	7	4	70	77	160	375	15	9,372	100,000					
*199	Potomac	1841	E. T. Clapp	35-41	218	14	26	5	10	30	121	502	184	135	12,500	*134,500					
*200	Portland	1721	H. E. Schable, Lic.	60	374	21	10	17	122	190	2,910	2,445	391	163	18,500	*305,000					
*201	Preston, Norwich, R.D. 1	1698	Dons C. Belcher	52-57	504	78	21	30	10	150	277	383	480	10	7,159	*250,000					
*202	Prospect, Waterbury 12	1848	H. O. Stearns, Jr., i	52-55	401	0	0	0	13	12	123	3,213	484	432	15,195	*246,877					
*203	Purman	1733	(Inactive)	51-54	205	12	6	28	2	0	0	8	81	0	14,814	6,000					
*204	Isle, R.D. 2	1733	L. S. Easing	17-23	123	0	0	0	0	0	0	0	0	0	15,000	*130,000					
*205	Redding, Fed.	1760	H. Shields	44-56	535	—	14	a73	13	195	312	1,586	137	0	27,806	*306,755					
*206	Ridgebury	1712	(C. G. Reunman, P. em.)	17	—	—	—	—	—	—	—	—	—	—	1,924	*14,000					
*207	Ridgefield	1842	W. J. Nordgren, P. em.	43-56	71	5	6	1	1	36	110	110	0	0	39,367	*37,500					
*208	Riverton	1837	P. J. Bowman	15	1,258	85	31	74	a131	394	552	3,301	4,171	320	1,681	21,637	*319,000				
*209	Rockville	1837	A. C. Weil, Jr., i	42-55	743	56	22	43	47	254	323	3,328	4,141	630	19,616	*162,500					
*210	Rocky Hill	1727	D. W. Emig, i	48-51	449	75	20	28	6	147	102	1,252	1,327	311	660	5,795	*150,000				
*211	Rowayton, United	1951	W. E. Gerlinger	21-57	1156	19	21	28	6	45	176	659	95	0	3,565	*65,000					
*212	Roxbury	1744	J. T. Barram, i	58-57	243	3	7	6	6	45	74	10	5	17	22	130	0				
*213	Salem, Colchester, R.D. 3	1728	L. M. Stone	42-48	303	13	6	9	7	123	125	1,752	75	181	14,367	*390,000					
*214	Salisbury	1744	M. M. Steese, i	47-50	508	67	23	53	35	190	221	1,377	435	603	17,367	*250,000					
*215	Saybrook, Old Saybrook	1646	G. W. Ross, Lic.	59	801	32	1	5	0	40	24	76	345	15	50	0	—				
*216	Soiland	1722	R. W. Divine	36-58	60	61	53	22	32	40	211	183	41	720	3,099	6,066	195	17,078	*125,000		
*217	Seymour	1759	C. V. Rodrigues	43-52	396	3	7	3	12	109	16	129	709	838	165	20,378	*250,000				
*218	Sharon	1862	G. W. Taylor	59-59	386	58	10	17	12	135	152	1,337	1,507	311	20,960	*166,250					
*219	Shelton	1721	(C. G. Smith, Jr., i)	54-57	387	—	24	a121	12	150	220	1,151	1,827	38	0	17,944	*160,000				
*220	Huntington	1724	(O. G. Reunman, P. em.)	19	—	—	—	—	—	—	—	—	—	—	—	—	—				
*221	Sherman	1744	K. C. Wade	58-60	209	39	5	7	11	70	50	186	82	118	272	7,944	*290,000				
*222	Simsbury	1697	(K. L. Palmer	34-53	1,030	26	32	73	24	655	70	847	2,874	2,36	3,721	35,066	*425,000				
*223	Somers	1727	(J. W. Easton, Lic.	58	496	83	1	4	11	—	229	41	268	435	703	14,100	*191,300				
*224	Somersville	1871	(J. B. Knight, i	50-59	111	32	1	6	15	—	75	357	76	0	6,385	*69,000					
*225	South Britain	1769	A. R. Heagy, P. em.	55-55	248	8	19	0	61	122	88	339	427	115	281	12,258	*197,000				
*226	Southbury, Fed.	1732	Miriam J. Higgins	53-51	173	30	9	17	4	138	823	1,218	100	0	14,000	*290,000					
			H. K. Yodan																		



CHURCHES		MINISTERS		MEMBERS		Admitted		Total Removed		Average		Church School Enrollment		Young People's Organizations		OUR CHRISTIAN WORLD MISSION Apportionment			OTHER GIFTS		Local Finances		
Cities or Towns		Names		Total		C.		Total		Average		Church School Enrollment		Young People's Organizations		Conf. Natl. Boards Total			Cong. Chr.		Home Exp. Church Property		
*227	South Canaan, Falls Village	1739	R. Griener, Meth.	35-54	34	4	0	1	0	—	175	280	—	—	13	20	42	0	0	0	57%	*155,025	
*228	South Glastonbury	1836	R. H. Retinger	49-50	400	12	48	11	33	—	37	189	—	61	432	1,052	2,785	123	488	0	13,516	*110,000	
*229	Southington	1724	W. M. Stevens, i	34-35	509	74	31	42	33	0	37	194	—	17	383	2,400	2,785	425	358	0	2,519	*157,000	
*230	South Killingly, a	1746	R. C. Cooper, Um. Prot.	45-55	63	10	0	0	0	0	37	151	—	37	58	892	1,158	25	38	0	47,135	*567,875	
*231	South Norwalk	1836	L. R. Lundeen, i	37-47	469	53	11	17	8	13	258	198	—	93	300	1,328	1,628	35	0	0	17,835	*58,000	
*232	Southport	1843	R. B. Clancy	34-35	378	53	11	17	8	13	258	198	—	93	300	1,328	1,628	35	0	0	47,135	*58,000	
*233	South Windham	1900	W. A. Powers	35-58	154	30	0	0	0	0	—	—	—	—	—	—	—	—	—	—	—	—	—
*234	South Windsor	1695	R. W. Nelson, Jr., i	32-54	364	37	20	54	22	123	66	123	—	66	112	382	478	25	972	0	13,350	*150,000	
*235	Stafford	1850	W. T. Thistle	20-32	225	3	9	9	9	74	108	12	122	12	122	386	708	10	217	0	3,951	*40,000	
*236	Staffordville	1885	R. D. Greene, i.c.c.a.	29	121	25	4	2	4	2	42	18	66	66	66	238	324	10	0	0	3,074	35,000	
*237	Stafford, West, b	1764	R. T. Hancock, P. em.	24	55	32	8	12	9	37	61	9	73	73	276	349	17	92	0	5,191	*66,000		
*238	Stamford, 1st	1635	D. D. Reed, Lic.	31-45	813	30	46	85	25	166	364	158	589	0	0	2,075	3,262	40	1,021	0	46,745	*336,000	
*239	“ Long Ridge	1842	R. M. McGown, i	32-49	127	—	—	—	—	—	—	—	—	—	—	—	—	—	—	—	—	—	—
*240	Stonington, 1st	1782	D. M. Osborne	35-56	250	67	16	24	5	110	150	50	110	50	110	390	500	100	150	150	16,000	*220,800	
*241	Stonington, 2nd	1674	G. H. Strouse, Bapt.	07-56	178	35	0	0	0	—	—	—	—	—	—	—	—	—	—	—	1,908	150,000	
*242	Stony Creek	1833	D. F. Osborne	51-54	248	41	3	7	1	77	20	77	20	77	20	46	162	208	26	70	5,500	*82,000	
*243	Stony Creek	1877	J. G. Waggoner	20-29	842	189	16	56	10	360	389	351	351	351	351	46	253	325	145	0	5,150	*82,000	
*244	Storrs	1737	J. D. Woodford, Bapt., Asst.	38-58	—	—	—	—	—	—	—	—	—	—	—	—	—	—	—	—	—	—	—
*245	Stratford, 1st	1639	F. P. Burr, i	33-57	1,394	55	41	108	169	469	534	95	1,818	6,870	8,688	1,300	485	45,193	x	450,000	x	*185,000	
*246	“ Lordship Com.	1931	F. S. Selltek, P. em.	23	478	69	2	12	12	12	12	12	12	12	12	323	1,685	5	0	17,465	*150,000		
*247	Stuffed	1670	A. F. Mather, i	55-58	335	30	2	38	19	275	239	78	212	212	212	373	628	480	1,188	39,131	x	*326,935	
*248	Taftville	1866	J. G. Smith, i	49-56	310	19	10	15	10	118	118	118	118	118	118	474	778	375	281	13,153	x	*172,000	
*249	Taftville	1866	R. K. Shimoda	47-58	248	15	10	21	12	140	140	140	140	140	140	676	948	365	0	1,908	x	*134,500	
*250	Terryville	1838	L. E. Hodgkins	37-54	608	117	17	21	30	149	241	48	700	2,687	2,748	342	510	16,158	x	16,158	x	*250,000	
*251	Thomaston, 1st	1837	L. W. Richardson, i	52-55	538	104	21	39	21	39	21	39	21	39	21	441	234	2,955	2,921	19,467	x	*250,000	
*252	“ Bagle Rock	1879	B. J. Satter, Stud.	38	74	—	—	—	—	—	—	—	—	—	—	—	—	—	—	—	—	—	—
*253	Thompson	1728	F. W. Lyon, Lic.	58	200	50	1	4	7	30	69	14	30	69	14	16	60	75	7	7	4,000	*291,740	
*254	Tolland, United	1717	F. C. Van Cleef, Jr.	40-50	283	48	10	27	8	103	232	50	209	710	919	30	220	2,224	30	220	10,255	x	*165,000
*255	Torrington, Torrington	1739	E. W. Barnes	18-54	215	10	7	12	16	115	120	41	340	616	986	0	251	0	251	0	8,268	*81,200	
*256	Torrington, 1st	1741	B. M. Holloway	53-56	238	13	13	13	13	65	87	14	222	932	1,151	15	0	0	0	4,270	x	*141,500	
*257	“ Center	1882	R. G. Ewing, i	32-54	1,240	122	20	42	49	311	354	64	1,363	4,947	6,310	884	0	0	0	39,050	0	545,000	
*258	“ French Cong. Ch.	1897	D. E. Green	60-59	131	0	0	0	0	—	—	—	—	—	—	—	—	—	—	—	—	—	—
*259	Trumbull	1730	L. A. Alexander, i	51-59	664	24	28	73	88	—	320	55	439	1,720	2,156	202	324	20	324	0	5,600	x	*24,500
*260	Union, d	1738	E. C. Garfield	19-37	41	9	0	0	0	23	41	9	0	0	22	423	530	16	217	0	20,412	x	*9,910
*261	Unionville	1841	J. B. Yee, i	39-59	624	19	36	14	20	265	38	626	2,423	3,049	839	0	0	0	0	2,647	x	*175,000	
*262	Vernon, R. D. 2	1762	R. D. Cart	54-57	378	46	11	37	10	142	257	33	189	797	980	71	220	15,180	x	15,180	x	*175,000	
*263	Voluntown, Moosup, R. D. 1	1723	M. P. Wenz, i	54-58	271	10	0	4	0	20	4	0	0	0	0	0	0	0	0	0	600	x	8,000

d Stafford Springs, R. D. 2

b Stafford Springs, R. D. 1

a Danielson, R. D. 1

CHURCHES	CITIES or Towns	Org.	MINISTERS		Ord. Cltd.	MEMBERS		Admitted		Total Removed	Average	Church School Enrollment	Young People's Organizations	OUR CHRISTIAN WORLD MISSION Apportionment			OTHER GIFTS		Local Finances	
			Names	Ab.		Total	C.	Total	Conf.					Nat. Boards	Total	Cong. Chr.	Non Cong. Chr.	Home Exp.	Value Church Property	
★264	Wallingford, 1st	1675	(D. R. Lehmann, i A. J. Stekman, Min. Edu. R. R. Hutcheon	982	143	37	57	20	360	523	64	1,287	5,622	6,909	125	150	32,302	x	\$50,000	
★265	Wapping, Com.	1830	'47-'59 '58-'59 '57-'58	428	66	—	4	—	172	322	50	230	1,028	1,258	297	125	15,890	x	\$148,950	
★266	Warren, a	1756	R. B. Gibson, Lic.	136	19	4	4	617	73	61	19	66	337	403	35	55	6,075	x	\$103,000	
★267	Washington	1741	W. L. Underrodt, i	505	114	2	16	13	—	127	36	204	2,605	2,809	8	0	19,586	x	\$205,000	
★268	Evang. Salem	1889	C. A. Lind, Ep. Cor.	90	0	0	0	0	—	60	17	0	0	0	0	0	—	—	—	
★269	Waterbury, 1st	1691	(R. C. Dodds, i C. G. Campbell, i '53-'58	510	134	0	0	23	—	99	40	500	1,574	2,074	300	335	27,485	x	\$457,180	
★270	" 2nd	1851	F. A. Johnson, i '58-'58	1,575	317	28	57	72	—	240	80	1,336	6,717	8,053	3,619	1,500	76,319	x	\$945,000	
★271	" 3rd	1892	A. Vander Meulen, Jr., i '58-'58	192	37	3	8	7	72	38	18	76	354	430	58	0	8,028	x	\$220,000	
★272	Banker Hill	1905	W. V. Murphy, i '53-'54	706	—	15	17	49	209	172	46	440	1,624	2,064	648	180	29,303	x	\$755,000	
★273	Fed. Ch. of Christ	1904	M. A. Costaro, i '53-'56	48	—	0	2	1	25	7	—	22	103	125	175	0	1,175	—	—	
★274	" South	1945	J. A. Talley '45-'57	432	10	11	16	9	100	79	40	220	873	1,093	310	194	14,217	x	\$156,000	
★275	Watertown	1739	(G. E. Gilchrist '27-'60	863	40	19	32	43	155	300	45	1,195	3,822	5,017	501	185	27,005	x	\$285,000	
★276	Waregan	1856	J. M. Deyo, P. em. '10	51	22	—	—	—	—	22	—	27	33	60	0	0	1,354	—	—	
★277	West Avon, Avon	1751	A. C. L. '58-'60	293	45	21	48	13	103	132	38	50	0	50	93	31	10,220	x	\$80,000	
★278	Westbrook	1726	F. M. Bradley, i '58-'58	299	47	12	661	8	80	150	14	76	422	498	0	260	12,864	x	\$127,000	
★279	Westchester, North	1729	F. M. Caughey, Jr., Presb. '49-'57	79	34	1	3	6	—	29	—	0	0	0	0	9	5,661	x	\$150,000	
★280	Westford	1768	(Part time supply) J. P. Webster, i '46-'52	12	0	0	0	0	—	—	—	0	0	0	0	0	—	—	—	
★281	West Hartford, 1st	1713	R. L. Webster, i '53-'58 { G. W. Stearns, Jr., Asso. '59-'59	2,557	312	63	171	207	997	885	220	6,160	24,710	30,870	7,205	3,630	100,241	x	\$1,142,854	
★282	" U. C.	1968	rR. J. Nordgren, i.c.d.	97	10	5	26	0	52	101	13	88	443	531	75	50	11,050	—	—	
★283	West Hartford	1713	'26	1,402	120	36	48	75	442	403	35	959	3,074	4,063	51	0	435	—	10,000	
★284	West Haven, 1st	1715	'57	136	8	7	14	1	186	230	0	6,825	7,555	—	—	—	—	—	—	
★285	" Union	1918	P. J. Holwager, Lic.	213	10	5	28	11	63	191	58	386	1,267	1,653	3	0	17,888	x	\$13,755	
★286	West Norwalk, United	1956	R. W. Greene	447	13	50	50	162	207	60	60	164	846	1,010	1,838	204	14,591	x	\$202,328	
★287	Weston, Northfield	1757	1,210	65	43	114	88	—	788	155	2,223	8,363	10,586	5,693	1,837	71,298	x	\$28,000		
★288	Westport, Saugatuck	1832	(R. L. Snyder, Asso., i '43-'57	170	21	0	0	6	64	93	24	104	215	319	213	113	10,706	x	\$85,000	
★289	West Suffield	1743	F. C. Allen, Meth. '21-'60	29	0	0	0	5	20	25	—	25	0	25	0	0	2,088	x	\$30,000	
★290	West Woodstock, Fed., d	1685	K. M. Jones, r '39-'43	1,771	180	60	113	54	526	1,070	120	1,755	6,279	8,034	2,029	3,401	70,933	x	\$990,000	
★291	Wethersfield	1828	L. Q. Haynes, Asso. '16-'55	455	60	17	35	91	—	221	27	598	2,163	2,761	473	2,783	31,992	x	\$290,000	
★292	Williamantic	1726	H. E. G. Linden '39-'56	239	69	6	6	16	75	140	47	30	106	136	0	0	10,357	x	\$65,000	
★293	Willington, Fed., South	1902	J. P. Mathis, i '57-'58	283	10	21	44	12	103	149	25	110	380	500	515	73	53,810	x	\$860,000	
★294	Wilson	1726	(A. E. Higgins '46-'55	663	31	31	114	3	—	572	111	1,207	4,735	5,942	90	0	53,810	x	\$860,000	
★295	Wilton	1726	(C. E. Miller, Assh. '50-'57	208	—	3	625	5	—	105	15	0	259	259	221	0	5,785	x	\$75,000	
★296	Winchester, Center	1771	E. L. Bengston, Jr. '43-'53	—	—	—	—	—	—	—	—	—	—	—	—	—	—	—	—	

d South Woodstock, Star R.

b Revision of Roll

c Cornwall Bridge, R.D.

CHURCHES	MINISTERS		MEMBERS		Admitted		Total Removed	Average Attendance	Church School Enrollment	Young People's Organizations	OUR CHRISTIAN WORLD MISSION			OTHER GIFTS		Local Finances		
	Cities or Towns	Org.	Names	Ord. Cld.	Total	Ab.					C.	Conf.	Nad. Boards	Total	Cong. Chr.	Non Cong. Chr.	Home Exp.	Value Church Property
★297 Windham, Center	1700	y (D. A. Powers, A. G. Lond, Sr., P. em. H. W. Huston	'58-58 '15	149	6	11	2	50	60	25	85	326	411	0	0	7,500	x *108,000	
★298 Windsor	1630	{ H. W. Hudson, P. em. R. Nelson, P. em.	'47-58 '92	897	21	90	32	245	464	110	503	3,181	3,684	59	521	35,090	*	
★299 Windsor Locks	1844	U. A. Peck	'29-42	546	10	12	41	240	345	50	44	156	200	25	0	16,925	x *265,000	
★300 Winsted, Ist.	1778	G. Greenwood, Bapl.	'47-59	150	0	150	0	150	76	25	55	295	260	0	0	7,920	x *200,000	
301 " Ch. of Christ	1773	H. P. Horn	'34-55	364	44	12	31	a320	226	45	234	831	1,056	94	525	25,890	x *476,000	
★302 Wolcott	1773		'40-52	290	13	12	31	129	207	40	251	1,005	1,256	260	260	10,609	x *185,000	
★303 Woodbridge	1742	G. M. Milne, i	'55-58	743	—	25	68	18	162	80	440	1,957	2,397	971	250	33,825	x *255,000	
★304 Woodbury, Ist	1670	R. A. Ingraham	'29-58	318	—	4	10	3	100	18	353	1,252	1,605	88	128	12,498	x *150,000	
★305 " North	1860	F. S. Hickcox	'54-57	452	—	11	30	8	194	100	154	769	923	70	400	13,071	x *140,000	
★306 Woodstock	1690	R. G. Suedeker, i		286	31	11	19	114	142	36	276	936	1,212	290	137	11,456	x *170,000	
Membership of dropped chs.; Gifts — church undesignated;				136,955	14,525	3,988	9,265	6,979	205	58,758	12,174	116,816	508,412	625,228	173,182	144,328	5,717,732	64,852,036
Totals:																		

a Reorganization adjustment

b Includes \$11,557 from Fellowship Cong. Chr. Women

c Includes \$83,324 from Fellowship Cong. Chr. Women

LEGACIES:  
 No. Amount  
 8 \$ 5,000  
 60 1,090  
 76 3,500  
 92 25,000  
 116 1,000  
 149 3,421  
 169 1,000  
 189 866  
 218 1,000  
 263 300  
 262 98,830  
 305 5,000  
 YOKED CHURCHES: Nos. 21-212; 28-57; 31-183; 53-54; 75-227; 80-115; 93-94; 98-138; 172-173; 194-263; 208-283; 293-297; with other denominations: No. 276.  
 For comparative statistics see Summary I following schedules.

CHURCHES ADDED: (1) Winsted, Ist.  
 CHURCHES DROPPED: (2) Collinsville, Pilgrim; Eastford.  
 CHURCH CHANGED: Tolland, Fed. to Tolland United.  
 CHURCHES: 306. Served by pastors: 271 (unclassified 56; recognized 4; other Cong. Chr. 143; other denom. 22; licentiates 14; unclassified 57; Part time supplies 1. Inactive churches 2. Vacant churches 29. No. pastors serving 264.  
 MINISTERS IN FULL STANDING: 508 (pastors 287; others 221).  
 NO. CHURCHES REPORTING: Av. Ch. Attendance 161; Ch. Schools 295; Y. P. Org. 269; Home Expenses 287; New Buildings and Improvements 167 (amount \$2,446,051); Payment on Principal of Bldg. Debts 128 (amount \$768,510); Church Property 275; Debts 134 (amount \$2,316,729); Invested Funds 191 (amount \$16,860,769); Parsonage 262.  
 NO. OF CHURCHES CONTRIBUTING TO APPOINTMENT AND OTHER BENEVOLENCE: 267 (amount \$942,738); On apportionment 290 (State Conf. 278; National Boards 289); Other Gifts 278.  
 SALARIES: No. churches and yoked fields reporting 285 (amount \$1,502,468); Part time supplies 18 (amount \$38,832); Pastoral Units 267. Average Salary for regular service: \$5,481.

CONVENTION OF THE SOUTH: Alabama; Georgia; Kentucky; Louisiana; Mississippi; New Jersey; New York; North Carolina; Oklahoma; South Carolina; Tennessee; Texas; Virginia

Conference Directory, Pages 16-20

Explanation of Schedules Reference Marks, Page 23

CHURCHES	Org.	MINISTERS		MEMBERS		Admitted		Total Removed	Average Attendance	Church School Enrollment	Young People's Organizations	OUR CHRISTIAN WORLD MISSION Apportionment		OTHER GIFTS		Local Finances			
		Names	Ord. Cld.	Total	Ab.	C.	Total					Conf.	Natl. Boards	Cong. Chr.	Non Cong. Chr.	Home Exp.	Value	Church Property	
<b>ALABAMA</b>																			
★ 1 Alpine, Kings Chap.	1873	W. J. Hill, Sr., r	'24	53	—	2	9	0	45	31	20	30	10	40	0	0	1,000	6,500	
★ 2 Anniston, 1st	1875	J. R. Bross, <i>Sup.</i>	'48	1148	—	—	—	—	—	60	30	133	45	178	3	0	1,000	*27,000	
★ 3 Athens, Trinity	1871			135	13	5	22	4	80	27	30	37	13	50	0	0	25,000	*25,000	
★ 4 Birmingham, 1st	1883	H. D. Long, i	'54-'54	246	—	—	—	—	—	107	52	843	215	1,068	70	230	25,065	*80,000	
★ 5 Marion, 1st	1870			18	—	—	—	—	—	—	0	41	14	55	0	50	8,000	8,000	
★ 6 Montgomery, 1st	1872	yG. F. Lewis, r	'35-'47	60	—	—	—	—	37	27	0	253	85	338	0	0	2,632	*20,000	
★ 7 Roanoke, Sweet Home	1872	O. F. Gunn, r	'25	17	2	0	0	13	—	—	0	22	8	30	0	0	374	1,500	
★ 8 Selma, 1st	1872	yG. F. Lewis, r	'35-'48	17	4	0	0	1	—	—	0	22	8	30	0	0	634	4,000	
★ 9 Talladega, 1st	1808			78	2	4	16	2	—	38	21	151	51	202	17	20	4,633	11,000	
<b>GEORGIA</b>																			
★ 10 Atlanta, 1st	1867	H. C. McEwen, i	'43-'47	600	32	7	25	8	350	200	51	1,627	643	2,570	30	1,050	28,130	*12,000	
★ 11 " Rust Mem.	1913	J. E. Boone, i	'53-'59	110	5	7	34	20	80	59	27	187	63	250	0	125	4,350	50,000	
★ 12 Reardon, Evergreen	1911	yJ. T. Crutcher, r	'57-'57	63	0	0	0	0	12	40	32	75	25	100	0	125	1,350	*10,000	
★ 13 Macon, 1st	1868	W. H. Wilson, <i>Metth., Lic., a</i>	'59	26	—	—	—	—	—	0	0	37	13	50	0	0	584	*14,000	
★ 14 Marietta, 1st	1868	L. Albert, <i>Metth., r</i>	'46-'57	121	—	—	—	—	—	—	—	4	—	—	0	0	7,856	*10,000	
★ 15 Melrose, Midway	1873	V. W. Douglas, r	'53-'60	100	17	6	7	2	36	45	22	87	23	110	0	0	5,689	*79,000	
★ 16 Savannah, 1st	1869	(O. W. Holmes, r A. C. Curtright, P. em. yJ. T. Crutcher	'19 '57-'57	140	—	—	—	32	40	72	0	220	73	283	0	30	5,689	*10,000	
★ 17 Thomasville, Bethany	1891	yJ. T. Crutcher	'57-'57	57	10	4	8	0	—	81	40	83	28	111	0	20	1,673	*25,000	
<b>KENTUCKY</b>																			
★ 18 Lexington, Chandler	1891	A. D. Pinckney, r	'21-'47	194	—	4	12	4	200	108	17	0	0	0	0	0	0	13,175	*165,000
★ 19 Louisville, Plymouth	1877			391	71	—	—	—	—	—	—	730	244	974	30	568	—	—	
<b>LOUISIANA</b>																			
★ 20 Abbeville, St. Mary's	1885	yA. Vallier, <i>Metth.</i>	'45-'57	70	—	3	4	0	—	—	—	11	4	15	0	0	—	*35,000	
★ 21 Belle Place, Zell	1882	yB. T. Whitt, r	'38-'38	53	—	0	2	4	30	28	0	0	0	0	0	40	504	1,500	
★ 22 Chacabouita, Zion Chap.	1883	M. Stewart, <i>Lic.</i>	'53	32	8	2	8	2	15	16	0	0	0	0	0	5	2,000	3,500	
★ 23 Grand Bayou, Little Zion	1909	yA. Vallier, <i>Metth.</i>	'45-'58	25	—	0	1	1	—	—	—	0	0	0	0	0	—	2,000	
★ 24 Grand Bayou, Little Zion	1886	yH. F. Cazabart, r	'38	161	—	—	—	—	—	—	—	33	11	44	0	0	1,062	8,000	
★ 25 Cuydan, Hubbard	1912	yB. T. Whitt, r	'38-'41	39	—	—	—	1	—	—	—	0	0	0	0	0	1,062	8,000	
★ 26 Houma, Mc. Foreb	1918	yH. H. Cazabart, r	'36-'36	63	—	—	—	6	—	—	—	0	0	0	0	42	1,102	5,000	
★ 27 Lake Charles, Woodbury	1899	A. G. Washington, r	'32-'48	178	—	—	—	—	—	—	—	265	0	89	0	0	1,102	5,000	

CHURCHES	MINISTERS		MEMBERS			Admitted		Total Removed	Average Attendance	Church School Enrollment	Young People's Organizations	OUR CHRISTIAN WORLD MISSION		OTHER GIFTS		Local Finances			
	Cities or Towns	Org.	Names	Ord. Cld.	Total	Ab.	C.					Total	Apprenticeship		Cong. Chr.	Non Cong. Chr.	Home Exp.	Value	Property
													Conf.	Natl. Boards					
* 28 New Iberia, St. Paul	1869	yB. J. Robertson, r	'57-'58	56	—	—	7	1	—	12	0	106	36	142	0	25	2,691	x 12,000	
* 29 " Teche	1931	yB. J. Robertson, r	'57-'58	61	0	—	15	1	—	34	0	49	16	65	0	25	2,570	x 12,000	
* 30 New Orleans, Beecher	1904	M. L. Upton, i	'47-'58	207	7	2	10	24	—	90	20	375	125	500	0	100	16,000	50,000	
* 31 " Central	1872	{ G. A. Williams, i N. A. Hobbes, P. em.	'57-'58	337	30	5	15	14	275	182	61	1,906	336	1,342	0	500	20,186	*200,000	
* 32 Schriever, St. Mark's	1899	(Inactive)	'18	—	—	—	—	—	—	—	—	0	0	0	0	0	—	—	
* 33 Meridian, 1st	1882	(Inactive)	'48-'50	—	—	—	35	26	—	84	—	286	95	381	0	200	1,100	—	
* 34 Tougaloo, Union	1869	J. D. Mangrum, r	'48-'50	138	5	—	—	—	—	—	—	—	—	—	—	—	—	—	
* 35 Jersey City, Corinth	1924	(Inactive)	'—	—	—	—	—	—	—	—	—	—	—	—	—	—	—	—	
* 36 New Brunswick, Antioch	1922	(Inactive)	'—	—	—	—	—	—	—	—	—	—	—	—	—	—	—	—	
* 37 Mount Vernon, Mt. Zion	1924	F. Grant, r	'54-'58	64	—	—	11	3	28	31	17	30	10	40	0	125	1,395	10,000	
* 38 New York, Beathsada	1904	E. H. Lynch, r	'24-'55	37	0	4	5	3	30	39	0	25	8	33	0	0	807	10,000	
* 39 " Galilee	1927	M. B. Edwards, r	'27-'27	96	7	0	0	3	—	—	—	36	12	47	0	0	2,500	—	
* 40 " Harlem Chr.	1927	(Inactive)	'—	—	—	—	—	—	—	—	—	—	—	—	—	—	—	—	
* 41 " Union	1942	Mrs. L. A. Sweat, i	'50-'50	18	2	1	3	—	—	16	5	19	6	25	0	75	800	—	
<b>NORTH CAROLINA</b>																			
* 42 Aberdeen, Sand Hill	1887	yC. J. Carter, r	'54-'59	173	0	0	0	0	50	53	15	5	2	7	0	0	—	10,000	
* 43 Addor, Free Liberty	1887	yL. E. Young, r	'51-'53	125	—	—	—	—	—	10	0	11	4	15	0	0	365	5,000	
* 44 " St. John	1869	yJ. A. Henderson, r	'68-'71	169	—	—	5	1	100	85	30	10	4	14	0	0	1,050	8,000	
* 45 Apex, Chr. Chap.	1883	yJ. M. Burwell, r	'38-'44	145	0	4	5	2	—	60	0	22	7	20	0	0	—	5,000	
* 46 " Chr. Home	1883	yO. Lee, r	'22-'49	72	0	4	4	2	—	35	10	22	4	29	0	0	—	12,000	
* 47 Arapahoe, Small's Chap.	1896	yO. A. Hazel, r	'29-'59	56	20	3	3	35	—	38	10	11	4	15	0	75	1,350	*10,000	
* 48 Asheville, 1st	1879	E. L. Cross, r	'51-'45	20	2	0	1	1	—	16	0	4	1	4	0	0	156	5,000	
* 49 " Salem	1885	D. L. Poe	'33-'51	20	0	0	0	0	16	16	0	0	0	0	0	0	312	*10,000	
* 50 " Strieby	1870	F. Johnson, Lic.	'55	45	2	2	2	2	55	82	18	19	6	25	0	0	583	4,000	
* 51 Beaufort, St. Stephens	1870	W. A. Wright, r	'29-'56	45	6	3	3	0	—	75	26	67	22	89	0	50	—	5,000	
* 52 Bennett, Glover's Cross Rd	1943	yJ. W. Allright, r	'18	116	—	—	—	—	—	0	0	0	0	0	0	0	—	2,000	
* 53 Brooks, Com.	1955	yW. King, Sep.	'24-'56	45	13	3	3	0	—	0	0	0	0	0	0	0	—	2,000	
* 54 Burlington, Archer's Grove	1947	yF. Carrie, Lay.	'18	56	—	—	9	11	0	35	10	0	0	0	0	0	1,630	x 3,000	
* 55 " Chr. Tabernacle	1896	yA. Wright, r	'29-'55	103	4	4	4	4	—	50	0	0	0	0	0	0	6,630	2,000	
* 56 " Clinton Mem.	1916	yW. M. Lake, r	'22-'33	288	—	—	—	—	—	0	0	0	0	0	0	0	—	3,000	
* 57 Ebenezer	1916	yW. R. Howard, r	'49-'55	153	—	—	11	1	215	152	57	0	0	0	0	0	—	13,000	
* 58 " Patilla	1916	yC. G. Lee, r	'41-'54	129	—	—	—	—	—	54	0	0	0	0	0	0	—	3,000	
* 59 " Union Chap.	1881	yR. J. Shipman, Sep.	'53	53	8	0	4	0	40	32	0	12	4	10	0	0	962	3,000	
* 60 Candler, Dry Creek	1888	yJ. M. Burwell, r	'38-'44	97	—	—	0	2	50	25	0	4	2	0	0	0	860	6,000	

CHURCHES	MINISTERS		MEMBERS		Admitted		Total Removed	Average Attendance	Church School Enrollment	Young People's Organizations	OUR CHRISTIAN WORLD MISSION Apportionment			OTHER GIFTS		Local Finances			
	Org.	Names	Ord. Cld.	Total	Ab.	C.					Total	Conf.	Natl. Boards	Total	Cong. Chr.	Non Cong. Chr.	Home Exp.	Value	Property
62 Cary, Pleasant Hill		W. H. Lee, r	'41-'54	47	—	—	0	50	20	0	0	4	1	5	0	0	483	2,000	
63 Chapel Hill, Alston Grove		P. C. D. Alston, r	'27	21	—	—	0	—	—	—	0	0	0	0	0	0	—	4,000	
64 " Neville's Chap.		P. C. D. Alston, r	'27-'44	33	—	—	0	—	—	—	0	0	0	0	0	0	—	50,000	
65 Charlotte, New Emanuel	1932	P. N. C. Calhoun, r	'33-'44	166	13	23	1	—	—	—	40	0	0	0	0	0	4,181	—	
66 Clayton, Mt. Vernon	1890	P. C. J. Carter, r	'54-'58	350	—	—	0	85	85	15	20	6	6	23	0	0	—	12,000	
67 " Red Hill		P. C. P. Meadows, r	'38-'54	141	—	—	0	20	20	10	21	7	14	29	0	0	—	6,000	
68 Concord, Ist	1913	P. D. Morgan, r	'40-'53	80	—	—	0	10	70	20	10	42	14	56	0	35	4,402	45,000	
69 Creedmore, New Rock Spring	1914	W. H. Lee, r	'41-'56	118	—	—	0	0	20	0	6	2	8	0	0	0	350	5,000	
70 " Rock Spring	1894	H. H. Hooker, r	'28-'56	127	—	—	0	0	50	40	0	0	0	0	0	0	1,093	5,000	
71 Dover, Mt. Zion	1870	W. H. Thomas, r	'29-'52	100	—	—	0	—	—	—	20	7	27	0	0	0	2,298	20,000	
72 Dudley, Ist	1895	C. B. Tresscott, r	'54-'58	83	17	10	10	9	45	15	100	34	134	0	0	0	340	12,000	
73 Durham, Cedar Grove	1895	M. E. Young, r	'51-'58	41	0	2	2	2	0	19	0	13	4	17	0	0	4,400	25,000	
74 " Mt. Calvary	1898	R. L. Monroe, r	'34-'49	167	—	—	0	22	3	40	0	13	53	0	0	0	1,171	5,000	
75 " United	1930	P. O. A. Hazel, r	'29-'41	67	—	—	0	0	0	25	25	8	33	0	0	0	815	5,000	
76 " Zion Temple	1900	P. O. M. Burwell, r	'38-'55	90	—	—	0	55	90	30	10	3	13	0	0	65	1,132	10,000	
77 Eagle Rock	1905	P. D. Hill, r	'48-'26	80	—	—	0	3	0	70	7	2	9	0	0	0	1,132	4,000	
78 Elam, Evans Chap., a	1930	P. D. Hill, r	'25-'34	87	—	—	2	2	4	20	4	2	6	0	0	25	1,125	4,000	
79 Elizabethtown, b	1890	E. Peltom, Lic.	'54	36	0	3	3	2	24	27	15	10	4	14	0	0	280	2,000	
80 Fayetteville, Shiloh	1900	(Inactive)		87	—	—	1	1	0	40	35	67	22	89	0	0	796	3,000	
81 Florence, Zion Hill	1875	P. P. Mangrum	'23-'49	107	3	3	3	98	58	12	7	28	7	28	0	0	2,785	20,000	
82 Franklinton, Ist	1890	P. H. Little	'50-'56	94	4	4	4	1	50	30	0	4	2	6	0	50	1,107	5,000	
83 " King's Chap.	1876	P. H. Little	'50-'56	142	4	4	0	50	20	0	7	2	9	0	0	665	3,000		
84 " Pope's Chap.	1914	P. R. Johnson, r	'39-'49	131	—	—	0	35	15	2	1	3	0	0	0	0	7,000	—	
85 Garner, Rand St.	1922	P. W. R. Alston, r	'52-'52	65	—	—	0	2	25	25	10	16	6	22	0	0	—	5,000	
86 Goldston, St. Luke	1894	J. W. Morrison, r	'49-'53	194	—	—	0	70	15	13	15	13	5	18	0	0	36,000	—	
87 Graham, Children's Chap.	1900	P. W. H. Thomas, r	'29-'45	154	—	—	0	25	26	26	45	15	60	15	0	0	38,000	—	
88 " Parish Chap.	1895	A. S. Harris, r	'43-'43	92	0	1	13	6	25	20	15	10	4	11	0	45	3,138	21,000	
89 Greensboro, Bishop's Temple	1895	M. B. Jones, r	'56-'56	62	0	0	17	17	7	61	15	3	14	0	0	0	15,330	100,000	
90 " Ist	1912	F. A. Iargett, Sr., r	'15-'26	822	10	42	8	0	300	50	0	375	125	500	0	0	1,480	17,500	
91 " St. Stephen's	1912	P. W. R. Howard, r	'46-'48	176	—	—	0	0	110	0	0	0	0	0	0	0	157	1,800	
92 " Haw River, Green Level	1882	P. E. J. Moore, Presb.	'58	152	20	0	0	0	30	0	0	0	0	0	0	0	215	3,000	
93 " Mt. Andrews	1913	P. C. D. Alston, r	'27	17	—	—	4	4	0	0	0	0	0	0	0	0	—	5,000	
94 " St. Andrew's	1926	T. Davis	'57	17	0	1	1	0	30	20	0	8	2	10	0	0	—	12,000	
95 Henderson, Ebenezer	1870	P. P. Alexander, r	'00-'11	189	25	25	2	118	55	28	8	3	11	0	0	0	—	10,000	
96 " Mt. Zion	1885	P. M. Hargrove, Sr., r	'25-'29	150	33	33	252	50	127	12	7	27	7	0	0	0	15,000	—	
97 " St. Andrew's Chap.	1888	P. C. P. Meadows, Sr., r	'38-'54	334	13	13	3	150	35	0	16	5	21	0	0	0	—	5,000	
98 " Rowland's Chap.	1927	C. Dortch, Lay.	'58	44	—	—	0	32	31	0	0	0	0	0	0	0	—	10,000	
99 High Point, Oak Grove	1895	B. E. Cox, r	'54-'58	84	6	14	14	1	88	39	24	17	6	23	0	0	5,400	16,000	
100 " Pilgrim	1925	C. W. Samuels, r	'57-'56	8	0	0	0	0	42	76	0	5	5	0	0	11	535	20,000	
101 " Washington Ter.	1925	P. W. Albright, r	'18-'44	1191	—	—	0	0	0	0	0	0	0	0	0	0	—	20,000	
102 Holly Springs	1957	P. W. Albright, r	'57-'57	26	0	2	2	0	18	0	0	7	2	9	0	0	160	2,000	
103 Jacksonville, Ist	1957	P. W. Albright, r	'57-'57	26	0	2	2	0	18	0	0	7	2	9	0	0	160	2,000	

b Martin's Chap.

a Keats, Va.



CHURCHES		MINISTERS		MEMBERS		Admitted		Total Returned	Average Attendance	Church School Enrollment	Young People's Organizations	OUR CHRISTIAN WORLD MISSION		OTHER GIFTS		Local Finances	
Cities or Towns	Org.	Names	Ord. Cld.	Total	Ab.	C.	Total					Conf.	Natl. Boards	Total	Cong. Chr.	Non Cong. Chr.	Home Exp.
146 Raleigh, New Bethel	1889	J. H. Lee, r	'41-'56	112	—	—	—	—	—	—	—	3	1	4	0	0	3,000
147 Pleasant Union		J. W. White, r	'56-'59	94	—	—	—	—	—	57	0	0	0	0	0	0	5,000
148 Poplar Springs		J. W. Albright, r	'18-'44	272	—	—	—	—	—	79	39	20	7	27	0	0	7,500
149 Robbins, Bear Creek		(Inactive)		—	—	—	—	—	—	—	—	0	0	0	0	0	—
150 Collins Chap.		(Inactive)		—	—	—	—	—	—	—	—	0	0	0	0	0	—
151 Rockingham, Mt. Zion	1884	J. C. Carter, r	'54-'56	118	—	—	—	—	—	100	50	7	2	2	0	0	18,000
152 Sanford, Haw. Branch	1904	W. R. Alston, r	'52-'57	135	—	—	—	—	—	30	19	5	1	5	0	0	18,000
153 Ward's Memorial	1865	J. A. Ward, r	'33-'30	132	—	—	—	—	—	124	72	20	7	27	0	0	25,000
154 "Lemping	1875	(Inactive)		—	—	—	—	—	—	—	—	0	0	0	0	0	—
★155 Saldia, Bethany	1870	J. W. Moore, Presb., Sup.	'49-'48	46	2	2	5	1	60	59	16	67	23	90	0	0	14,000
156 Silver City, Pine Hill	1902	W. B. Howard, r	'32-'57	78	—	—	5	2	50	32	0	0	0	0	0	0	10,000
157 Wesley Chap.		J. A. Wright, r	'32-'40	99	—	—	—	—	—	53	0	0	0	0	0	0	10,000
★158 Snow Camp, Burnett's Chap.	1959	J. T. Harvey, r	'29-'58	120	1	2	0	0	—	37	0	30	10	40	0	0	20,000
159 McBroom's Chap.		C. T. Harvey, r		—	—	—	—	—	—	—	—	0	0	0	0	0	2,000
160 Spencer, Dorsset's Chap.	1915	J. F. Corrie, Lay.	'58-'59	70	0	0	0	36	40	30	15	13	5	20	0	0	9,000
161 Statesville, Bethel	1904	C. L. Cowan, r	'32-'56	43	2	2	1	2	25	40	0	0	0	0	0	0	3,000
162 Gray's Chap.	1896	J. N. C. Galloway, r	'31-'32	29	0	0	0	0	15	39	12	5	3	11	0	0	3,500
163 Stella, Chr. Chap.	1600	W. C. Simmons, r	'33-'44	79	5	5	0	0	63	25	0	17	6	23	0	0	7,000
★164 Troutman, Shinasville	1880	J. W. J. Davis, r	'53-'58	49	0	0	4	1	60	35	0	45	15	60	0	0	8,000
★165 Troy, 1st Chr.	1885	(Inactive)		—	—	—	—	—	—	—	—	—	—	—	—	—	10,000
★166 Toms, 1st Chr.	1800	C. Williams, r	'56	186	—	—	—	—	—	—	—	7	9	0	0	0	6,000
★167 Wake Forest, Spring St.	1870	(Inactive)		—	—	—	—	—	—	—	—	214	72	286	25	0	—
★168 Whiteset, Wadsworth	1870	G. Gay, Jr., i	'46-'58	130	2	2	34	49	86	75	12	79	26	105	0	0	45,000
★169 Wilmington, Gregory	1919	J. N. Patterson, i	'19	74	10	5	53	1	80	35	17	21	29	105	0	0	—
★170 Wilson-Salem, a		(G. J. Thomas, P. cm.)		—	—	—	—	—	—	—	—	4	2	6	0	0	1,000
171 Wise, Providence	1899	J. M. Hargrove, Sr., r	'53-'55	98	0	0	0	0	—	28	15	4	2	6	0	0	3,000
172 Zionsville, Corinth	1890	R. D. Bullock, Jr., r	'33-'58	156	—	—	5	1	50	35	0	10	3	13	0	0	734
★173 Zebulon, Beaver's Chap.	1896	R. D. Bullock, Jr., r	'33-'44	112	—	—	8	2	60	65	18	7	3	10	0	50	10,000
★174 "New Bethel	1896	J. H. Lee, r	'41-'56	48	—	—	6	0	21	18	0	3	1	4	0	0	256
<b>OKLAHOMA</b>																	
175 Boley, Eureka		(Inactive)		—	—	—	—	—	—	—	—	0	0	0	0	0	—
176 Oklahoma City, 2nd		(Inactive)		—	—	—	—	—	—	—	—	0	0	0	0	0	—
177 Okmulgee, Pilgrin		(Inactive)		—	—	—	—	—	—	—	—	0	0	0	0	0	—
<b>SOUTH CAROLINA</b>																	
★178 Charleston, Plymouth	1867	J. T. Enwright, r	'32-'50	133	24	1	4	6	65	51	22	186	62	284	0	0	*70,000
<b>TENNESSEE</b>																	
★179 Chattanooga, 1st	1867	H. J. Taylor, Baplt., Sup.	'50-'58	73	0	3	3	0	—	25	12	86	29	115	0	0	*85,000

a Wentz Memn.



CHURCHES	MINISTERS		MEMPERS	Admitted		Total Removed	Average Attendance	Church School Enrollment	Young People's Organizations	OUR CHRISTIAN WORLD MISSION Apportionment		OTHER GIFTS		Local Finances		
	Names	Ord. Cl'd.		Total	Ab.					C.	Total	Cong. Chr.	Non Cong. Chr.	Home Exp.	Value Church Property	Conf.
<b>Cities or Towns</b>	<b>Org.</b>															
★180 Memphis, 2nd	1898	J. C. Mickle, r	174	6	—	9	10	80	35	604	292	806	0	0	10,275	
★181 Nashville, Fisk Union	1876	W. Q. Welch, Jr., r	125	0	—	25	30	350	75	393	131	524	0	0	3,800	
★182 " " Howard	1869	W. J. Simmons, Presb.	145	0	—	—	—	—	—	6	2	8	0	0	—	
<b>TEXAS</b>																
★183 Beaumont, Graham	1918	S. R. Smith, i	28	0	0	0	16	—	0	141	47	188	0	0	2,100	
★184 Corpus Christi, Ist	1896	J. D. Moore, r	90	—	—	—	0	40	10	132	44	176	0	0	4,751	
★185 Houston, Pilgrim	1904		226	6	17	17	27	—	35	650	217	867	72	0	11,027	
<b>VIRGINIA</b>																
186 Benn's Church, Bethany	1876	W. O. Lee, r	86	—	5	6	1	—	—	16	5	21	0	0	3,000	
187 Clarksville, Island Hill	1889	M. Hargrove, Jr., Lic.	142	—	—	7	5	—	—	9	3	12	0	0	6,000	
188 Denbigh, New Beach Grove	1927	J. P. Bremer, r	72	—	2	2	2	50	25	15	5	20	0	0	5,000	
189 Franklin, Corinth	1898	J. T. Brown, r	265	10	15	15	3	150	40	20	27	0	0	0	34,000	
190 Hampton, Bethel	1903	G. R. Holloway, r	43	9	11	2	2	30	30	2	1	3	0	0	5,000	
191 Handson, St. Paul	1915	J. H. Scott, r	53	2	2	2	30	40	0	14	5	19	0	0	936	
192 Holland, Holland Mission	1874	J. M. Jenkins, r	40	6	11	7	0	40	41	10	3	13	0	0	776	
193 " " Laurel Hill	1874	J. M. Jenkins, r	179	6	6	6	4	150	75	25	40	101	0	0	1,065	
194 Zion	1897	J. M. Copeland, r	273	6	8	8	4	150	—	2	1	3	0	0	20,000	
195 Homeville	1900	J. R. Boykins, r	41	1	1	1	0	50	15	2	1	3	0	0	3,000	
196 Littleton, Pleasant Grove	1879	J. H. Scott, r	62	7	7	7	0	35	60	34	12	46	0	0	7,000	
★197 Newport News, Calvary	1908	T. J. Moore, r	93	1	2	2	0	35	28	59	20	79	0	0	2,448	
198 " " Chr. Union	1904	J. P. Boykins, r	100	10	10	10	16	75	95	16	6	22	0	0	10,000	
199 " " Rising Star	1907	J. T. Brown, r	103	8	13	8	15	45	20	7	3	10	0	0	3,985	
200 " " Wesley Grove	1907	J. P. Jenkins	366	13	13	13	8	150	25	36	12	48	0	0	6,445	
★201 Norfolk, Coronado	1938	G. Thomas, Mch.	178	8	12	9	0	45	17	41	14	55	0	0	40,000	
★202 " " Macedonia	1896	J. M. Copeland, r	94	4	8	12	40	55	40	8	3	11	0	0	20,000	
★203 " " New Hope	1886	R. Harris, r	929	19	21	13	13	30	85	118	39	157	333	0	0	20,000
★204 " " Providence	1872	J. R. Briggs, r	212	4	4	4	24	100	—	50	17	67	0	0	30,000	
★205 " " St. Mark's	1903	D. P. Batts, r	46	22	10	8	5	85	—	67	23	90	0	0	25,000	
★206 " " Union Chr.	1910	P. R. Alexander, r	94	14	14	14	5	75	—	19	6	25	0	0	4,475	
★207 Palmer Springs, Jerusalem	1869	J. H. Copeland, r	356	21	21	21	12	200	20	106	35	141	70	0	4,000	
★208 Portsmouth, Zion Bethel	1886	A. D. Ray	236	0	0	0	0	—	—	1	0	1	0	0	5,370	
209 Richmond, Beautiful Star	1874	J. V. Brown, r	122	8	19	0	0	75	30	15	5	20	0	0	5,000	
210 " " Union Hill	1867	J. V. Brown, r	240	5	5	5	2	80	95	22	7	29	0	0	8,000	
★211 Suffolk, Antioch	1887	J. A. Alston, r	194	33	33	33	160	53	30	160	53	213	0	0	13,000	
213 " " Bethlehem	1912	J. R. Skeeter, r	45	18	18	18	0	60	53	19	7	26	0	0	8,000	
214 " " Galatians	1912	J. W. Haywood, Lic.	27	15	2	2	0	25	—	0	0	6	0	0	6,000	
★215 " " Mt. Ararat	1896	J. R. Briggs, r	144	13	13	13	9	93	27	93	31	124	30	0	20,000	
★216 " " Tabernacle	1918	W. O. Lee, r	498	13	24	24	35	335	—	85	28	113	25	0	25,000	

CHURCHES		MINISTERS		MEMBERS		Admitted		Total Removed	Average Attendance	Church School Enrollment	Young People's Organizations	OUR CHRISTIAN WORLD MISSION APPOINTMENT		OTHER GIFTS		Local Finances		
Cities or Towns	Org.	Names	Ord. Cld.	Total	Ab.	C.	Total					Conf.	Nat. Boards	Total	Cong. Chrt.	Non-Cong. Chrt.	Home Exp.	Value Church Property
217 Wakefield, a	1938	†T. V. Brown, r	'38-'45	58	—	—	6	0	45	26	—	12	4	16	0	0	1,605	8,000
218 Wakefield, St. Mary's		†S. W. Haywood, Lic.	'59	32	—	—	5	1	25	28	—	5	2	7	0	0	—	3,000
★219 Windsor, Chapel Grove	1898	†R. R. Bridges, r	'24-'26	398	—	—	12	3	2-5	90	28	180	63	262	82	0	1,826	97,000
220 Windsor Grove		†R. R. Skeeter, r	'45-'51	25	—	—	3	2	—	—	—	1	1	2	0	0	—	1,500
Membership of dropped chs.: Gits -- church undesignated:								0				1,946	664	2,610	2,545	0		
<b>Totals:</b>				23,314	346	820	1,436	955	88	10,297	2,579	15,685	5,228	20,913	3,332	4,614	589,317	3,704,500

α Pocahontas Temple

CHURCHES DROPPED: (2) Dallas, Plymouth (Tex.); Newport News, Anglic, (Va.)  
 CHURCHES CHANGED: Sanford, Jones Chapel (N. C.) to Sanford, Ward's Mem. (N. C.).  
 CHURCHES: 220. Served by pastors: 114 (installed 9; reconsecrated 88; other denom. 7; licentiate 7; unclassified 3); inactive churches 16. Vacant churches 10. No. pastors serving 117.  
 MINISTERS IN FULL STANDING: 144 (pastors 111; others 33).  
 NO. CHURCHES REPORTING: Av. Ch. Attendance 107; Ch. Schools 180; Y.P. Org. 153; Home Expenses 127; New Buildings and Improvements 24 (amount \$130,670); Parsonage 36.  
 NO. OF CHURCHES CONTRIBUTING TO APPOINTMENT AND OTHER BENEVOLENTS: (amount \$23,850); On appointment 162 (State Conf. 162; National Boards 161); Other Gifts 59.  
 SALARIES: No. churches and yoked fields reporting 86 (amount \$162,100); Part time stipends 36 (amount \$27,241); Pastoral Units 50. Average Salary for regular service: \$2,497.  
 YOKED CHURCHES: Nos. 6-8; 12-17; 20-23; 21-25; 24-26; 28-29; 42-96-151; 43-73-137; 45-110-122; 48-61-76; 47-186-216; 48-75; 52-56-157; 54-102-148; 55-100; 58-52-156; 51-101; 60-105-165; 62-69-146-174; 63-6-194; 65-62; 67-98-104-123; 70-116-138; 71-88-140; 77-109-141; 78-97-112-122-174; 82-127; 83-84; 85-143; 86-152; 93-153; 90-111-133-217; 101-134; 106-171-139; 107-115; 113-134-147; 125-164; 126-131-163; 133-168; 139-153; 172-173; 181-192-196; 185-198; 194-202; 195-200; 204-215-219; 210-211.  
 LARGER PARISHES: Nos. 2-17; 213-220; 214-218.  
 For comparative statistics see Summary I following schedules.

FLORIDA

Conference Directory, Pages 16-20

Explanation of Schedules & Reference Marks, Page 23

CHURCHES	CITIES or TOWNS	ORG.	MINISTERS		MEMBERS		ADMITTED		REMOVED	AVERAGE ATTENDANCE	ENROLLMENT	YOUNG PEOPLE'S ORGANIZATIONS	OUR CHRISTIAN WORLD MISSION		OTHER GIFTS		LOCAL FINANCES	
			Names	Ord. Clid.	Total	Ab.	C.	Total					Conf.	Appointment	Comp. Chr.	Non Comp. Chr.	Home Exp.	Value
★ 1 Avon Park, Union		1893	255		0	29	99	43	810	161	53	481	273	754	642	50	12,562	x 62,000
★ 2 Bad Harbour, a		1945	1,133		50	146	43			376	34	6,525	3,670	10,205	9,225	0	62,300	x 776,880
★ 3 Bradenton, Ist		1958	189		0	34	6	200	24	10	10	732	244	976	105	0	9,700	x 31,000
★ 4 Cocoa Beach, Com.		1944	207		42	8	54	23	120	100	18	0	10	10	0	0	13,286	x 115,000
★ 5 Coral Gables		1923	1,140		0	29	154	66		622	75	2,269	3,556	5,825	1,859	700	61,100	x 431,500
★ 6 Daytona Beach, Ist		1878	241		10	10	21	11	220	80	12	899	1,336	2,235	819	75	16,187	x 175,000
★ 7 Ft. Lauderdale, Ist		1954	315		0	17	87	18	234	159	25	1,170	424	1,594	480	0	15,597	x 130,000
★ 8 Ft. Myers, Com.		1951	196		4	4	21	3	140	87	20	235	189	415	122	66	10,171	x 75,600
★ 9 Hallandale, Union		1911	334		59	19	21	26	59	135	18	800	175	975	125	400	10,065	x 50,000
★ 10 Holly Hill, Union		1914	258		10	13	28	6	156	93	15	375	129	504	351	0	9,138	x 63,000
★ 11 Hollywood, Ist		1958	126		5	11	77	3		55	12	338	143	481	161	10	10,252	x 20,000
★ 12 Indian Rocks Beach, b		1953	365		20	18	51	13	315	225	45	639	517	1,456	152	—	15,572	x 125,000
★ 13 Interlachen, Ist		1881	52		0	0	0	0		40	19	30	24	54	8	0	2,416	x 35,000
★ 14 Jacksonville, Arlington		1876	353		0	14	103	30	177	312	32	825	366	1,191	1,000	558	25,148	x 218,000
★ 15 Jupiter, People's		1917	144		0	26	60	12	108	208	15	225	307	532	1,336	0	12,140	x 81,440
★ 16 Key West, Ist		1892	125		2	23	26	12	90	164	15	188	62	250	7	0	10,207	x 65,000
★ 17 Lake Helen, Ist		1887	121		7	1	16	6	86	31	0	461	325	786	557	25	4,613	x 75,000
★ 18 Lake Park, Com.		1929	188		10	20	64	24	125	210	15	578	216	794	280	80	9,534	x 62,500
★ 19 Lake Worth, Ist		1917	700		0	21	150	33	588	309	45	5,120	2,163	7,283	2,119	0	37,008	x 338,136
★ 20 Lehigh Acres, Ist		1956	148		0	28	81	5	111	137	423	0	286	137	423	0	4,219	x 27,000
★ 21 Madeira Beach, a		1944	441		3	21	94	56	510	231	50	1,221	959	2,180	1,412	1,193	26,937	x 270,424
★ 22 Melbourne, Ist		1952	177		20	3	16	17	144	114	15	694	326	1,020	305	156	12,047	x 100,000
★ 23 Miami, Christ		1956	66		7	3	10	14		0	0	0	0	0	0	0	9,500	x 75,500
★ 24 " Key Biscayne, Com.		1952	300		29	25	47	47		288	50	750	1,000	2,699	400	0	13,858	x 147,420
★ 25 " Open Door		1959	177		0	65	77	0	65	58	23	284	107	391	0	0	6,643	x 19,500
★ 26 " Plymouth		1897	1,079		32	66	110	30	788	525	166	4,275	4,935	9,210	12,782	1,215	76,000	x 745,000
★ 27 Miami Beach, Com.		1921	556		0	11	47	57		77	26	4,375	3,056	7,431	3,848	5,025	64,815	x 525,000
★ 28 Mt. Dora, Com.		1883	129		5	0	7	5	150	0	0	487	208	695	486	168	6,098	x 45,000

b Ch.-of-the-Isles

a Ch.-by-the-Sea

CHURCHES	Org.	MINISTERS		MEMBERS		Admitted		Total Removed	Average Attendance	Church School Enrollment	Young People's Organizations	OUR CHRISTIAN WORLD MISSION		OTHER GIFTS		Local Finances				
		Names		Ord. Cld.		Total	Ab.					C.	Total	Conf.	Nat'l. Boards	Total	Cong. Chr.	Non-Cong. Chr.	Home Exp.	Value Property
★ 29 New Port Richey, Com.	1921	F. H. Andrus (G. Schmitling, Ref., Asso.)		19-41	146	0	0	14	4	—	46	225	249	474	36	174	5,380	25,000		
★ 30 New Smyrna Beach, Christ	1875	J. E. Pichens, Jr., 1		43-57	195	0	12	22	12	185	91	407	136	543	897	174	18,735	*91,000		
★ 31 North Miami	1912	G. C. Pullman		52-56	189	0	9	10	0	—	147	811	280	1,091	75	150	9,201	*100,000		
★ 32 Orange City, Ist.	1883	H. S. Fagan		16-39	153	3	0	18	3	—	32	343	165	508	66	0	4,708	*38,000		
★ 33 Orlando, U. C. C.	1939	H. S. Sills		17-55	32	0	6	52	0	50	49	76	63	139	0	0	5,870	*49,500		
★ 34 Ormond Beach, Union	1883	J. L. Rogers J. K. Jumper, P. em.		38-54	722	47	40	97	72	650	287	190	102	252	225	1,591	34,955	*147,500		
★ 35 Palm City, Bible Union	1921	L. J. Sharp		13-53	114	9	11	28	7	93	135	75	376	451	125	118	2,800	*45,000		
★ 36 Pass-a-Grille Beach, Com.	1950	G. J. Greene		42-57	353	4	17	92	7	—	189	55	776	327	1,103	250	12,500	*221,000		
★ 37 Plantation, Com.	1950	C. J. Fix		36-58	261	0	43	126	20	—	156	30	172	301	312	0	18,900	*100,000		
★ 38 Poinciana Park, Pilgrim	1882	J. F. Corpe		26-57	104	0	2	5	1	60	78	20	56	92	148	0	2,094	*25,000		
★ 39 St. Petersburg, Ist	1888	J. A. Meekel, i T. W. Redding, Asso.		53-18 53-53	1,031	30	31	86	91	1,400	252	4,793	5,134	13,092	2,331	1,080	56,122	458,788		
★ 40 * Pilgrim	1955	H. W. Turde, i		54-56	374	5	33	75	11	286	180	37	1,030	701	564	107	17,312	*267,000		
★ 41 Sanford	1890	E. J. Stock, Lic. J. B. Root, P. em.		*22-59	140	30	10	22	7	65	115	25	58	83	15	0	5,259	*82,000		
★ 42 Sarasota, Ist	1954	G. H. Waters, Assl. R. A. Davis, i		44-57 50-57	521	7	39	114	17	344	272	46	1,293	649	1,942	280	21,227	*220,248		
★ 43 Tampa, Ist	1885	W. S. Metcalf, P. em. K. L. Huguenot, Presb.		11 15-58	78	1	0	14	39	38	27	0	377	126	503	245	11,596	*15,000		
★ 44 Tavares, Union	1885	J. C. Stackman, P. em. E. J. Vorcia, i		32-60 47-58	123	27	3	8	5	—	35	10	225	180	405	0	5,942	*31,000		
★ 45 West Palm Beach, Union	1894	F. N. Nelson, P. em. J. W. Isoky, Presb., P. em.		*08 42-59	538	19	15	56	26	501	454	55	2,562	1,705	5,024	1,943	28,895	*670,000		
★ 46 Windermere, Union	1917	J. D. Parkman (inactive)		44-57	284	11	12	291	7	—	254	56	673	729	265	1,082	17,187	135,000		
★ 47 Winter Park, Ist	1884	R. N. Davis, a		44-57	845	32	16	57	60	502	409	3,838	5,456	8,294	4,749	800	62,051	*587,000		
★ 48 Seabreeze	1886	Gits — church undesignated:		*56-59	14	—	—	—	—	—	—	0	0	0	0	0	—	—		
★ 49 Fingertree	1886	Gits — church undesignated:		*56-59	31	0	2	31	0	—	12	28	12	50	0	0	3,791	*30,000		
<b>Totals:</b>					15,501	497	821	2,806	1,078	280	8,032	1,399	56,383	45,527	101,910	59,524	938,493	8,185,936		

♠ In process of organizing

LENCIES: 47 (amount \$180,057); On apportionment 46 (State Conf. 45; National Boards 45); Other Gits 40.  
 SALARIES: No. churches and yoked fields reporting 47 (amount \$221,180); Part time supplies 8 (amount \$11,160); Pastoral Units 39. Average Salary for regular service \$5,385.  
 LEGACIES:  
 No. Amount No. Amount No. Amount No. Amount  
 5 \$17,500 6 \$5,000 12 \$ 225 19 \$1,000  
 30 7,000 34 6,000 39 2,100 47 1,500  
 For comparative statistics see Summary I following schedules.

♠ Dual standing C.C. & E. & R.

CHURCHES ADDED: (3) Miami, Open Door; Orlando, U. C. C.; Windermere, Union  
 CHURCHES: 40. Served by pastors: 46 (vacant 13; recognized 4; other Cong. Chr. 24; other denom. 4; licentiates 1); inactive churches 2. Vacant churches 1. No. pastors serving 46.  
 MINISTERS IN FULL STANDING: 87 (pastors 46; others 41).  
 NO. CHURCHES REPORTING: Av. Ch. Attendance 33; Ch. Schools 45; Y.P. Org. 40; Home Expenses 47; New Buildings and Improvements 32 (amount \$937,553); Payment on Principal of Bldg. Debts 32 (amount \$173,787); Church Property 47; Debts 32 (amount \$915,944); Invested Funds 12 (amount \$52,319); Parsonage 40.  
 NO. OF CHURCHES CONTRIBUTING TO APPOINTMENT AND OTHER BENEVO.

CHURCHES	Org.	MINISTERS		MEMBERS			Admitted		Total Removed	Average Attendance	Church School Enrollment	Young People's Organizations	OUR CHRISTIAN WORLD MISSION			OTHER GIFTS		Local Finances	
		Names	Ord. Cld.	Total	Ab.	C.	Total	Conf.					Natl. Boards	Total	Cong. Chr.	Non Cong. Chr.	Home Exp.	Value Church Property	
★ ★ 1 Anahola, Koolau Hui 'a	1865	P. A. Brink, i	53-59	62	—	9	10	1	—	63	12	12	137	262	10	0	7,041	\$21,000	
★ ★ 2 Ewa, Con.	1913	(W. Witt, i	20-58	309	25	6	22	6	125	201	28	550	1,100	0	0	11,100	\$55,000		
★ ★ 3 Hanalei, Cong.	1930	P. J. Konerson, A.Sso.	38-29	32	—	—	—	—	—	30	16	95	90	185	47	0	1,498	\$14,000	
★ ★ 4 Kalaupohou	1875	(W. F. Conner, Sup.	30	37	17	0	0	1	13	48	5	30	30	60	10	0	—	—	
★ ★ 5 Halawa, Molokai	1755	(W. F. Campbell, i	30-57	114	—	—	—	—	4	4	—	5	5	10	0	—	—	1,500	
★ ★ 6 Hanalei, Wai'anae Cong.	1858	(W. H. Kania, i	57-56	77	25	11	11	11	40	40	12	137	137	274	89	0	5,200	\$14,508	
★ ★ 7 Hanalei, Wai'oli Hui 'a	1831	(M. K. B. Keen, i	30-58	80	29	8	13	2	49	53	17	212	212	424	5	0	2,842	\$7,500	
★ ★ 8 Hanalei, Prot.	1896	(H. M. Young, i	45-60	75	6	5	6	3	—	—	20	228	228	456	13	0	7,104	\$0,000	
★ ★ 9 Hanalei, Cong.	1900	(H. M. Young, i	45-60	113	—	—	—	—	—	—	74	12	12	24	0	0	1,260	\$5,000	
★ ★ 10 Hanalei-Kalaupohou Cong.	1873	(W. M. Valaciek, Sup.	51-55	40	14	0	2	0	35	57	16	102	2	104	27	0	994	\$50,000	
★ ★ 11 Hanalei, Koolau Pilgrim Cong.	1893	(G. A. Havel, i	50-53	167	58	3	6	5	—	90	27	304	304	608	26	0	1,689	\$8,000	
★ ★ 12 Hilo, Central Ch.	1892	(G. A. Havel, i	50-53	155	12	—	—	—	15	21	6	15	15	30	0	0	1,019	\$5,000	
★ ★ 13 " " United Prot.	1868	(W. H. Reinker, i	29-57	334	140	4	11	9	66	50	12	250	391	641	83	0	10,019	\$100,000	
★ ★ 14 " " Hui Cong.	1821	(W. F. Tully, i	47-57	587	70	20	25	6	—	427	50	1,171	618	1,789	93	100	19,251	\$219,000	
★ ★ 15 " " Holy Cross, Ch. of the	1860	(P. K. Sand, h	27-53	272	—	8	9	1	150	387	60	726	876	1,602	44	0	15,272	\$47,745	
★ ★ 17 " " United Com.	1901	(R. Chan, i	50-55	166	30	15	22	2	51	8	25	180	230	410	25	0	8,284	\$67,000	
★ ★ 18 Honolulu, Halelana, d	1880	(J. M. Kikahiko, i	27-27	47	30	0	0	0	8	22	4	12	12	24	0	0	988	\$950	
★ ★ 19 Honolulu, Bishop Mem.	1908	(J. F. Matholland, i	32-47	198	37	—	—	—	575	284	80	265	165	430	150	0	—	—	
★ ★ 20 " " Central Union	1887	(H. L. Gray, A.Sso.	54-54	2,921	375	97	311	97	1,579	1,479	321	10,238	21,236	31,474	375	1,950	174,061	\$1,424,148	
★ ★ 21 " " Ch. of the Crossroads	1923	(A. Huest, A.Sso.	27-58	707	138	13	26	15	313	505	60	2,693	3,363	6,056	25	391	41,660	\$455,000	
★ ★ 22 " " Com.	1934	(C. Ostrander, h	44-59	316	17	17	23	0	—	392	60	2,535	835	3,370	100	0	28,588	\$200,000	
★ ★ 23 " " 1st Chinese Ch. of Christ	1879	(C. M. C. Kwook, i	37-46	1,664	75	—	—	—	370	650	145	900	348	1,248	2,852	295	28,650	\$743,591	
★ ★ 24 " " Kaimuki Evang.	1949	(T. Oogishi, A.Sso.	58-58	131	21	2	8	4	110	338	—	880	1,920	2,200	2,118	1,017	12,196	\$5,000	
★ ★ 25 " " Kalia Memorial	1867	(W. F. Steeper, i	22-40	431	14	—	—	—	—	—	—	0	0	0	0	0	10,000	\$10,000	
★ ★ 26 " " Kalia Union	1913	(H. T. Saitoh, A.Sso.	45-55	1,307	47	—	—	—	241	1,005	75	150	1,481	1,631	0	0	24,914	\$275,000	

a Min. of Membership & Fellowship      b Min. of Youth      c Hawaiian Cong. Ch.      d Interim pastor

CHURCHES	MINISTERS	MEMBERS	Admitted	Total Removed	Average Attendance	Church School Enrollment	Young People's Organizations	OUR CHRISTIAN WORLD MISSION Apportionment		OTHER GIFTS		Local Finances						
								Conf.	Natl. Boards	Total	Cong. Chr.	Non Cong. Chr.	Home Exp.	Value Church Property				
Cities or Towns	Org.	Names	Ord. Cld.	Total	Ab.	C.	Total	Removed	Average	Church School	Young People's	Conf.	Natl. Boards	Total	Cong. Chr.	Non Cong. Chr.	Home Exp.	Value Church Property
27 Honolulu, Kaunakapili	1873	S. A. Keala, r	'87-'89	902	3	—	—	1	—	—	80	425	975	700	0	0	11,600	\$5,000
28 " " "	1810	A. W. Alaka, f	'44-'57	675	0	0	—	—	—	593	25	3,305	3,273	6,584	0	0	—	—
29 " Makiki Ch.	1900	W. V. Nazario, i	'43-'51	632	180	—	—	—	561	834	90	2,070	2,596	4,626	3,672	4,783	52,000	*350,000
30 " Manoa Valley	1946	R. N. Nakoa, Assoc. a	'58-'58	—	—	—	—	—	—	—	—	—	—	—	—	—	—	—
31 " " "	1869	N. V. C. Kwon	'84-'88	92	5	8	—	—	98	390	55	366	382	748	350	10	12,214	x 80,000
32 " Pearl Harbor, b	1948	S. Oumi, i	'36-'38	357	20	28	—	—	159	972	87	974	957	1,431	25	0	20,500	x 125,000
33 " " "	1931	P. Gayford, i	'31-'31	404	60	39	—	—	235	269	24	170	224	384	23	31	26,253	x 151,000
34 " " "	1931	M. Mahe, Lic. f	'59	193	18	32	—	—	18	93	—	25	25	50	0	0	75	x 42,000
35 " " "	1932	N. M. Papeai, Lic. r	'52	309	—	—	—	—	—	75	85	25	25	50	21	0	24,690	x 22,000
36 " U. C. C.	1915	J. R. Bengali, f	'57-'59	354	—	25	—	—	—	315	—	1,034	1,064	2,108	93	0	—	—
37 " " "	1957	L. S. Jones, i	'55-'56	240	17	69	—	—	219	382	35	1,406	1,462	2,868	473	59	42,894	x 217,178
38 Honolulu, Ch.	1884	H. H. Miller, i	'57-'57	175	3	0	—	—	3	10	10	10	20	30	0	0	4,500	x 15,000
39 " " "	1865	J. G. C. Fisk, Jr., Sup.	'53-'57	118	—	—	—	—	—	—	—	—	—	—	—	—	63	x 9,000
40 " " "	1887	J. W. C. Fisk, Jr., Sup.	'39-'57	108	21	0	—	—	—	103	78	0	67	67	0	0	233	x 25,000
41 Honolulu, Cong.	1926	M. B. C. C. Fisk, Jr., Sup.	'39-'57	108	21	0	—	—	—	—	—	25	25	50	0	0	—	—
42 " " "	1880	Mrs. D. H. Kahaupa	'34-'56	21	1	0	—	—	—	—	—	17	17	34	0	0	—	—
43 " " "	1879	M. M. Kahaiko	'57-'59	36	1	20	—	—	20	0	0	0	0	0	0	0	—	—
44 " " "	1879	M. M. Kahaiko	'57-'59	36	1	20	—	—	20	0	0	0	0	0	0	0	—	—
45 " " "	1909	H. J. Eggeston, i	'48-'54	382	75	16	—	—	145	371	43	730	750	1,500	13	0	16,281	x 106,150
46 " " "	1873	H. V. Ishihara, i	'48-'54	75	6	15	—	—	69	171	24	130	240	300	450	12	6,063	x 15,500
47 " " "	1867	J. G. C. Fisk, Jr.	'53-'57	132	16	8	—	—	65	—	—	329	333	659	30	0	3,151	x 69,000
48 " " "	1849	J. G. C. Fisk, Jr.	'53-'57	115	18	8	—	—	—	—	—	33	33	66	25	0	2,500	x 9,000
49 " " "	1849	J. G. C. Fisk, Jr.	'53-'57	115	18	8	—	—	—	—	—	33	33	66	25	0	2,500	x 9,000
50 " " "	1915	J. P. E. Toms	'37-'57	30	14	0	—	—	14	14	11	15	15	30	0	0	211	x 10,000
51 " " "	1859	J. P. E. Toms	'37-'57	30	14	0	—	—	—	—	—	15	15	30	0	0	2,976	x 83,000
52 " " "	1825	J. D. Kapapa, Lic.	'39-'57	141	—	—	—	—	35	78	10	93	88	183	50	0	—	—
53 " " "	1825	J. D. Kapapa, Lic.	'39-'57	141	—	—	—	—	—	—	—	93	88	183	50	0	—	—
54 " " "	1927	H. Kahaie, Sup.	'55-'56	140	30	8	—	—	—	—	—	373	373	750	13	0	7,500	x 66,500
55 " " "	1876	H. Bertia	'30-'39	89	33	2	—	—	76	111	30	19	109	200	48	0	4,950	x 73,000
56 " " "	1865	J. P. E. Toms	'30-'39	111	5	0	—	—	30	95	—	169	169	338	0	0	3,637	x 14,659
57 " " "	1866	J. P. E. Toms	'30-'39	111	5	0	—	—	—	—	—	0	0	0	0	0	400	x 1,500
58 " " "	1859	J. W. J. Kaiaa, Sup., i	'57-'56	128	4	14	—	—	96	97	24	300	300	600	0	0	8,473	x 2,500
59 " " "	1905	D. H. Tjipoyosi	'37-'56	133	28	14	—	—	17	65	—	38	21	59	12	0	480	x 2,500
60 " " "	1866	J. G. C. Fisk, Jr., Sup.	'53-'57	133	—	—	—	—	—	—	—	25	25	50	0	0	—	—
61 " " "	1866	J. G. C. Fisk, Jr., Sup.	'53-'56	133	—	—	—	—	—	—	—	25	25	50	0	0	—	—
62 " " "	1866	J. G. C. Fisk, Jr., Sup.	'53-'57	133	—	—	—	—	—	—	—	25	25	50	0	0	—	—
63 " " "	1920	H. J. Eggeston, Sup.	'48	121	8	0	—	—	—	—	—	25	25	50	15	0	—	—
64 " " "	1857	J. (Inactive)	'48	112	—	—	—	—	—	—	—	25	25	50	0	0	—	—

f. Kakaiananahou  
j. Central Kona Union

f. Hawaiian Cong. Ch.  
g. Kanaana Hou Cong.

d. I. M. S.  
e. Ch. of Jesus Christ

a. Min. Chr. Edu.  
b. Mem. Com.

CHURCHES	Org.	MINISTERS		MEMBERS		Admitted		Total Removed	Average Attendance	Church School Enrollment	Young People's (Organizations)	OUR CHRISTIAN WORLD MISSION			OTHER GIFTS		Local Expenses		Value Church Property
		Names	Ord. Cld.	Total	Ab.	C.	Total					Apprenticeship		Cong. Chr.	Non Cong. Chr.	Home Exp.	Value		
												Conf.	Natl. Boards					Total	
★ 65 Kohala, Kahikiola Cong.	1855	R. E. Boyson, i	'55-'58	146	41	0	0	4	65	75	35	345	345	690	0	50	6,500	47,000	
★ 66 Koloa Hawaiian Cong. Ch.	1855	M. F. Black, Lay.	'53-'57	115	3	1	2	1	1	64	17	440	481	901	0	0	6,017	19,555	
★ 67 " " Union	1823	S. Yamane, i	'27	61	75	5	0	0	20	72	22	150	150	300	30	0	1,192	30,000	
★ 68 Lahaina, Waiala	1838	P. M. Kukahiko, Sup.		112	11	11	0	—	—	—	—	94	155	249	15	0	4,520	6,000	
★ 69 Lanai City, Union	1823	G. E. Toms	'47	131	41	—	0	8	117	90	60	578	675	1,254	35	0	11,804	*125,800	
★ 70 Laupahoehoe, a	1954	F. G. Williams	'54-'53	399	49	—	5	11	60	31	0	60	60	120	0	0	8,000	70,000	
★ 71 Lihue, Ch.	1840	J. K. Collins, b, i	'52-'52	150	19	—	5	11	60	31	0	951	1,267	2,208	15	0	6,900	*316,000	
★ 72 " " Union	1866	(A. B. Hackett, c	'59	359	—	—	—	—	—	—	8	93	82	175	14	0	1,068	1,000	
★ 74 Makawao, Poekela	1852	R. Dunn, Sup.	'59-'59	33	21	0	1	0	—	21	—	21	21	42	0	0	437	63,800	
★ 75 Makena, Keawala Cong.	1862	J. M. Kukahiko, r	'27-'55	35	9	1	0	—	6	11	—	10	10	20	0	0	60	1,000	
★ 76 " " Ulupalakua	1864	J. M. Kukahiko, Sup.	'27	10	10	—	—	—	6	11	—	0	0	0	0	0	120	1,000	
★ 77 Nahiku, Cong.	1823	W. H. Kauna, Sup.	'57-'56	118	19	—	—	—	—	—	—	0	0	0	0	0	348	4,000	
★ 78 Nanakuli, Naniakapono	1825	J. J. A. Kahli, Jr., i	'53-'57	107	17	—	—	—	31	55	17	35	25	60	25	0	4,472	*30,000	
★ 79 Napoopoo, Kahikola	1912	G. C. Fisk, Jr., Sup.	'27-'55	105	31	1	2	2	31	55	17	225	225	450	10	0	4,007	3,000	
★ 80 Olaa, Keaua Cong.	1855	F. K. Endo		123	31	—	—	—	20	50	9	25	25	50	0	0	20	15,000	
★ 81 " " Ist	1833	I. R. Caeal	'50-'53	72	22	0	0	—	0	13	—	51	38	87	8	0	160	10,000	
★ 82 " " Ygoria Mem.	1865	J. M. Kukahiko, Sup.	'27	7	1	0	0	0	35	13	—	0	0	0	0	0	8,000	5,000	
★ 83 Olowalu, Prot.	1842	J. E. Toms, Sup.	'47	8	—	—	—	—	—	—	—	0	0	0	0	0	511	5,000	
★ 84 Onomea, Ziona Hou	1842	(Inactive)		134	18	—	—	—	14	43	0	12	12	24	0	0	4,417	40,000	
★ 85 Pahala, Kapaluka	1865	P. E. Toms, Sup.	'47	139	—	—	—	—	31	100	31	100	100	200	25	0	4,417	40,000	
★ 86 Pahoa, Opihikao	1889	R. Dunn, a	'59-'59	44	—	—	—	—	17	0	17	0	0	0	0	0	—	77,500	
★ 87 Paia, Cong.	1933	J. A. Rosimo, Sup., i	'53-'53	178	—	—	—	—	20	24	—	70	50	120	25	0	—	10,000	
★ 88 " " Filipino Cong. Ch.	1822	J. M. Kukahiko	'27	89	14	—	10	3	72	38	4	271	133	404	0	0	3,071	500,000	
★ 89 " " Iiawaiian Ch.	1861	B. R. Cleland	'38-'56	122	8	—	—	—	11	0	18	0	18	18	0	0	1,000	1,000	
★ 90 " " Makawao Cong. Union	1897	H. L. Aldrin	'57-'50	222	1	—	39	39	40	475	40	475	475	950	0	0	12,000	150,000	
★ 91 Papaikou, Pilgrim	1955	J. Iijuchi, i	'55-'55	297	7	—	—	—	18	18	—	25	25	50	100	0	5,000	*150,000	
★ 92 " " Pearl City, Com.	1834	E. Thomas, Bapt., c	'39-'57	156	38	1	1	1	20	34	—	37	20	57	0	0	974	5,000	
★ 93 " " Kahikoanalani	1832	J. W. P. Crisp, Jr.		55	—	—	—	—	—	—	—	—	—	—	—	—	—	—	
★ 94 Pukoo, Kaluaaha Prot.	1900	(W. Kaupu, Sr., Lic., Asso.	'19-'50	59	13	0	0	4	32	40	—	435	435	870	20	—	3,362	5,000	
★ 95 Puuene, Cong.	1922	D. Hall, c	'53-'53	151	3	—	—	—	50	69	37	5	5	10	5	0	414	5,000	
★ 96 " " Ewaug.	1923	J. A. Rosimo	'22-'56	19	8	—	—	—	0	11	—	0	0	0	0	0	6,211	60,000	
★ 97 " " Cong.	1936	E. F. Miller	'40-'59	16	1	2	16	0	20	30	—	0	0	0	0	0	—	10,000	
★ 98 Waiahua, Com. Cong.	1929	E. F. Kahale, Sup.	'22-'41	112	98	—	—	—	9	9	—	3	3	6	0	0	—	*25,000	
★ 99 " " Cong.	1837	S. M. Saffery, Sr.	'41-'41	218	3	—	—	—	—	—	—	—	—	—	—	—	—	—	
★ 100 Waialua, Liliuokalani	1857	S. M. Saffery, Sr.	'39-'51	203	33	20	22	9	108	30	30	56	64	120	0	0	6,800	*18,000	
★ 101 " " U. C. C.	1955	J. E. Davis, i	'39-'51	44	—	0	0	1	111	59	47	47	141	100	0	0	801	12,000	
★ 102 " " Waialua, Molokai	1867	J. W. P. Crisp, Jr.	'39-'57	105	—	—	—	—	35	67	—	25	25	50	10	0	—	10,000	
★ 103 Waianae, Prot.	1826	J. M. Moku	'22-'50	47	8	—	—	—	—	41	—	40	20	60	20	0	1,495	5,000	
★ 104 Wahee, Prot.	1844																		

c Interim pastor

b On leave of absence

a Laupahoehoe Ch.

CHURCHES	MINISTERS		MEMBERS		Admitted		Total Removed	Average Attendance	Church School Enrollment	Young People's Organizations	OUR CHRISTIAN WORLD MISSION Apportionment		OTHER GIFTS		Local Finances		
	Names	Ord. Cld.	Total	Ab.	C.	Total					Conf.	Natl. Boards	Total	Cong. Chr.	Non-Cong. Chr.	Home Exp.	Value Property
1846 Waikane, Cong.	y/E. Kahala, <i>Sup.</i>	'22	—	—	—	—	—	—	—	94	0	0	0	0	0	11,200	*50,000
1895 Waikuku, Iao Cong.	T. Kawata, <i>i</i>	'52-'58	246	26	17	21	7	92	160	94	827	827	81	0	0	300	*40,000
1837 " Kaahumanu	y/M. Moku, <i>i</i>	'22-'50	40	—	8	8	8	163	25	13	0	0	10	0	0	300	*8,000
*108 " Union	y/E. J. Sanderson	'39-'57	273	40	8	8	8	163	222	13	990	990	147	20	0	12,374	*22,000 x
*109 Waimea, Chr.	P. S. Mortinoto, <i>i</i>	'39-'59	158	54	2	2	6	54	110	35	400	400	800	0	0	11,355	*16,200
*110 " Ist	y/R. W. Lundegren, <i>Sup.</i>	'59-'59	29	6	1	1	1	18	45	12	121	121	242	20	0	1,431	22,120
*111 " Foreign	y/R. W. Lundegren, <i>i</i>	'59-'59	193	60	11	24	2	1	18	8	8	6	16	0	0	7,301	*15,000
*112 Waiohau, <i>a</i>	R. B. Damron, <i>b</i>	'30	249	19	17	26	5	84	23	17	450	552	145	0	0	1,624	*8,000
*113 Waipahu, Com.	B. Munasa, <i>i</i>	'56-'56	99	15	5	9	3	42	138	50	223	266	33	0	0	18,781	*85,000
*114 " Evans.											16,128	12,979	145	0	0	6,096	*8,300
Totals:			16,631	2,606	526	1,196	347	101	13,538	2,485	58,276	63,562	12,871	8,698	0	830,239	7,724,421

*a* Kaia Haao Cong.

*b* Interim pastor

CHURCHES ADDED: (2) Kalia, Chr.; Waihaia, Com. Cong.  
 CHURCHES UNITED: (2) Waikapu, Prot. & Kahului, Union as Kahului, Union.  
 CHURCHES CHANGED: (2) Honokohau, Halehana to Honokohau, Halehana, Hawaiian Cong., Makana, Honuaia to Makana, Keawala, Cong.  
 CHURCHES: 14. Served by pastors; 93 (installed 35; recognized 4; other Cong. Chr. 42; other denom. 2; licentiates 8; unclassified 2); Part time supplies 14. Inactive churches 2. Vacant churches 5. No. pastors serving 64.  
 MINISTERS IN FULL STANDING: 119 (pastors 64; others 55).  
 NO. CHURCHES REPORTING: Av. Ch. Attendance 67; Ch. Schools 84; Y. P. Org. 64; Home Expenses 82; New Buildings and Improvements 30 (amount \$156,112); Payment on Principal of Bldg. Debts 2 (amount \$100,487); Church Property 110; Debts 16 (amount \$697,625); Invested Funds 8 (amount \$285,287); Parsonage 50.

NO. OF CHURCHES CONTRIBUTING TO APPOINTMENT AND OTHER BENEVOLENCES: 96 (amount \$121,402); On Apportionment 94 (State Conf. 94; National Boards 92); Other Gifts 64.

SALARIES: No. churches and yoked fields reporting 60 (amount \$29,180); Part time supplies 13 (amount \$8,421); Pastoral Units 47. Average Salary for regular service \$4565.  
 LEGACIES: No. 4, \$352; No. 27, \$415.

YOKED CHURCHES: Nos. 4-108; 5-40-50-56-94-102; 6-57-61-64-77; 8-9; 13-82; 15-49-55-70-84-89; 18-12-43-68-75-76-83-89; 25-52-90-105; 37-91; 38-39-46-47-48-60-62-79; 46-63; 51-58; 74-87; 88-90; 97-104-107; 110-111.

For comparative statistics see Summary I following schedules.



CHURCHES	MINISTERS		MEMBERS		Admitted		Attendance Average	Church School Enrollment	Young People's Organizations	OUR CHRISTIAN WORLD MISSION Apportionment		OTHER GIFTS		Local Finances			
	Cities or Towns	Names	Ord. Clid.	Total	Ab.	C.				Total	Removed	Conf.	Nat. Boards	Total	Cong. Chr.	Non-Cong. Chr.	Home Exp.
★ 1 Abingdon	1881			307	50	5	11	65	246	30	†	573	1,200	50	142	7,500 x	†145,000
★ 2 Alhambra, Olive, R.D.	1879	Jd. J. Wallace, L. O.	*49-57	80	—	4	4	—	72	—	0	0	0	0	0	2,100	7,500
★ 3 Pleasant Hill, R.D.	1896	G. C. F. Marshal	*58-59	†30	—	—	3	—	28	—	0	0	0	0	0	860	4,000
★ 4 Union, R.D.	1833			9	—	—	0	—	28	—	0	0	0	0	0	31	2,000
★ 5 Alton	1850	W. L. Levenson, r	*40-55	261	4	7	14	98	205	37	313	192	505	161	336	9,568	†145,000
★ 6 Alto Pass	1885	L. E. Leonsignot, r	*30-56	58	8	7	8	6	83	0	90	60	150	0	0	3,025 x	†21,000
★ 7 Alton, a	1871	G. M. Thomas, i	*48-57	227	13	1	12	36	103	13	929	1,597	2,526	1,016	702	23,774 x	†335,000
★ 8 Amboy	1854	H. E. Peterson, r	*49-59	149	20	3	8	7	60	25	351	307	658	50	0	8,503	†61,000
★ 9 Annapolis, Willow Prairie	1887	B. Linggitter	*50	†63	—	—	—	—	—	—	—	—	—	—	—	—	—
★ 10 Argo	1913	P. W. Mallory	*33-60	161	12	0	1	7	90	15	90	146	236	175	142	5,807 x	†103,000
★ 11 Arlington Heights	1887	W. R. Koch	*48-59	60	0	6	60	0	63	—	218	192	410	0	0	11,224 x	†28,400
★ 12 Arthur, U. C. Chap.	1888			†23	—	—	—	—	—	—	—	—	—	—	—	—	—
★ 13 Ashton, Washington Grove, d	1843	Mrs. R. C. Kemper, Lay., r	*59	46	16	0	0	3	30	—	76	124	200	10	30	2,125	†72,000
★ 14 Atkinson	1865	K. D. Bryant, Lic.	*56	176	26	10	3	3	122	—	60	40	100	15	0	—	†92,000
★ 15 Atwood	1875	W. W. Durland, Lic.	*57	114	9	1	4	7	156	—	360	246	606	85	10	6,432 x	†94,366
★ 16 Lake Fork	1842	D. R. Scott, r	*56-58	186	12	9	11	24	125	27	360	589	2,115	40	517	8,884 x	†90,000
★ 17 Aurora, 1st	1838	K. G. Hornbuckle	*43-59	251	0	5	9	18	62	0	184	187	371	0	0	11,991 x	†220,000
★ 18 New England	1858	J. W. A. Jacobs, i	*35-55	1,211	20	50	99	127	890	105	3,443	2,506	5,949	1,019	250	60,466	†510,000
★ 19 Avon, Fed.	1928	D. V. Mollison, Lic., Asst.	*56	72	6	0	2	0	166	20	0	0	0	33	456	11,413 x	†77,000
★ 20 Batavia	1855	R. M. Bowman, Unite.	*52-55	290	8	23	43	24	176	75	480	320	800	15	425	11,770 x	†235,000
★ 21 Beardstown	1850	J. G. P. Stowell	*26-57	238	0	18	24	15	93	44	734	719	1,453	130	75	16,442 x	†86,000
★ 22 Berwyn, 1st	1894	R. H. Bond	*45-58	555	40	12	36	25	150	30	409	258	667	50	100	21,253 x	†139,365
★ 23 North	1910	W. F. Hendren, i	*59-59	337	10	22	14	127	132	55	150	100	250	0	0	9,247 x	†70,000
★ 24 Big Rock, English Cong. Ch.	1859	J. C. M. Spence, i	*59-56	219	17	0	0	7	93	144	305	919	166	67	—	9,140 x	†68,000
★ 25 Bismarck, Pleasant View	1850	(G. H. McClintock, P. em.	*16	100	11	7	14	9	57	24	250	155	405	15	44	4,000	†50,000
★ 26 Bloomington, Pilgrim	1960	F. L. Orr, i	*46-59	339	0	2	39	0	39	37	33	22	55	0	37	7,729	†25,000
★ 27 Blue Island	1860	E. K. Heiminger	*48-59	238	—	9	15	7	85	8	540	461	1,001	192	158	16,834 x	†123,000
★ 28 Bogota, Hopewell	1905	L. J. Mettling, r	*43-58	—	—	—	—	—	—	—	—	—	—	—	—	—	—
★ 29 Brimfield, Union	1923	(Inactive)		—	—	—	—	—	—	—	—	—	—	—	—	—	—
★ 30 Brookfield	1894	G. C. Rasey	*59-57	246	40	10	69	13	136	150	266	516	50	50	8,288	†76,000	
★ 31 Buda	1856	R. F. Jones	*39-53	443	51	21	26	13	130	288	865	864	1,719	886	569	17,717 x	†152,000
★ 32 Bunker Hill, 1st	1839	J. F. Oman	*54-59	106	20	3	5	48	84	27	118	186	304	64	160	3,035	†25,000
★ 33 Woodburn, R.D.	1838	C. M. Miller, Meth.	*23-58	182	10	6	8	3	113	17	510	390	900	351	0	6,309 x	†60,864
★ 34 Bureau	1887	W. D. Dupree, r	*38-58	148	—	7	11	5	100	15	211	183	394	12	353	6,088 x	†38,000

d R.D.

b Parsonage only

† Figures in this column include OCVW Advance giving

a Church of the Redeemer

CHURCHES	Org.	MINISTERS		MEMBERS			Admitted		Total Removed	Attendance	Church School Enrollment	Young People's Organizations		OUR CHRISTIAN WORLD MISSION			OTHER GIFTS		Local Finances	
		Names	Ord. Cld.	Total	Ab.	C.	Total	Apprenticeship				Conf.	Natl. Boards	Total	Cong. Chr.	Non Cong. Chr.	Home Exp.	Value Church Property		
								Conf.											Total	
★ 35 Byron, United	1835	J. M. Goodhart,	'57-'57	480	148	0	0	8	9	146	346	40	40	281	172	456	0	53	11,358	x *170,000
★ 36 Caledonia	1894	R. Rhodes, <i>Lic.</i>	'37-'59	147	30	7	0	2	7	80	86	274	274	216	154	350	20	10	6,000	*10,000
★ 37 Canton	1842	D. R. Wellman	'37-'49	217	30	7	0	1	3	50	62	274	274	459	302	752	0	400	15,000	*125,000
★ 38 Carni, Burnt Prairie, R.D.	1881	W. G. Bennett, <i>Lay.</i>	'45-'55	57	—	0	0	1	3	47	82	10	10	77	356	432	0	84	1,225	6,000
★ 39 Carpentersville	1885	F. W. Stockey	'45-'55	263	10	23	25	2	12	125	116	331	331	926	623	1,556	20	50	18,400	*177,000
★ 40 Champaign	1883	F. W. Savage	'40-'55	261	55	4	31	16	132	182	86	20	20	1,655	1,463	3,038	366	70	25,582	*240,000
		W. T. Taylor, Jr., <i>d</i>	'55-'59																	
		M. T. Kennedy, <i>Hon. P.</i>	'11-'57	63	25	0	0	2	25	45	45	—	—	30	20	50	0	32	919	*10,000
★ 41 Chandlerville	1836	J. C. Kemms, <i>Lay.</i>	'48-'59	249	13	0	0	31	31	165	165	25	25	327	271	598	0	0	6,965	x *10,000
★ 42 Chebanse, United	1888	A. C. Herman, <i>d</i>	'48-'59	68	4	0	0	0	1	27	27	—	—	0	23	23	0	0	1,506	x *10,000
★ 43 Cherry	1907	Shea, N. O., <i>d</i>	'60	176	6	5	11	30	60	64	5	5	122	104	226	0	0	8,322	x *88,000	
★ 44 Chicago, Addison St.	1893	R. G. Dupp, <i>Metb.</i>	'38-'58	168	9	3	6	3	65	44	12	12	12	12	20	0	0	1,700	7,200	x *35,000
★ 45 " " " "	1916	H. G. Chapman, <i>r</i>	'12-'17	181	3	0	0	0	72	3	72	0	0	60	60	150	0	0	10,430	x *25,000
★ 46 " " " "	1890	P. S. Sawyer	'12-'17	224	51	3	3	68	274	70	24	24	24	274	167	471	0	0	24,133	x *201,000
★ 47 " " " "	1897	A. G. Masser	'44-'57	624	39	30	58	52	309	275	136	136	136	2,625	2,475	5,100	1,545	350	32,800	*224,000
★ 48 " " " "	1885		'44-'57	130	—	—	—	—	—	—	—	—	—	—	—	—	—	—	—	—
★ 49 " " " "	1855		'44-'59	2,464	200	75	175	231	744	459	323	323	323	1,500	4,725	6,225	5,555	7,516	95,218	x *1,042,500
		R. C. Jones, <i>i</i>	'44-'59																	
		W. P. Johnson, Jr., <i>Bapt., d</i>	'50-'58																	
		R. F. Joney, <i>Presb., P. em.</i>	'17																	
		G. Aki	'42-'49	274	44	11	25	2	104	268	79	79	79	30	777	807	97	735	20,596	x 100,000
★ 51 " " Christ	1948		'42-'49	146	10	7	0	4	40	56	25	25	25	60	40	100	30	0	8,080	39,000
★ 52 " " " " " "	1894	J. S. Usgy, Jr., <i>i</i>	'50-'57	35	4	0	3	35	20	36	—	—	—	41	27	68	0	0	2,976	x *81,000
★ 53 " " " " " "	1883	W. F. Way, <i>Way</i>	'60-'58	35	4	0	3	35	20	36	—	—	—	41	27	68	0	0	2,976	x *81,000
		Mrs. P. A. Way	'00-'59	1106	—	—	—	—	—	—	—	—	—	—	—	—	—	—	—	—
★ 54 " " Cranford	1895	R. D. Hutchinson, <i>Lic</i>	'30-'52	664	180	21	31	20	—	—	—	—	—	164	100	264	0	0	—	*60,000
★ 55 " " " " " "	1891	M. A. Kosker, <i>Breth., Lic.</i>	'30-'52	664	180	21	31	20	—	—	—	—	—	164	100	264	0	0	—	*60,000
		D. J. Kosker, <i>Breth., Lic.</i>	'30-'52											198	132	330	300	0	14,182	*28,000
★ 56 " " " " " "	1924	G. S. Stoffer, <i>Breth., Lic.</i>	'42-'54	747	—	—	—	—	—	—	—	—	—	2,523	2,404	4,927	2,203	1,166	60,419	*567,500
		R. D. Bradbury, <i>Asst.</i>	'58-'57	123	32	3	32	22	28	284	321	187	187	2,523	2,404	4,927	2,203	1,166	60,419	*567,500
★ 57 " " " " " "	1898	W. T. Beard, <i>r</i>	'36-'45	e493	—	—	—	—	—	—	—	—	—	180	170	300	0	102	9,215	154,000
★ 58 " " " " " "	1947		'36-'45	e493	—	—	—	—	—	—	—	—	—	1,730	1,435	3,165	24	2,625	44,851	*663,969
		P. F. Stoffer, <i>Asso.</i>	'53-'57	462	79	4	13	26	184	108	50	50	50	1,513	1,250	2,763	80	1,430	55,000	x *1,530,000
★ 59 " " " " " "	1851	N. W. Kloog, <i>Stud., d</i>	'39-'56	8	0	0	0	2	7	—	—	—	—	0	0	0	0	0	320	320
		S. J. McGhee, <i>Stud., d</i>	'57	212	0	4	4	4	109	77	—	—	—	769	517	1,286	0	0	13,800	x *205,000
★ 60 " " " " " "	1916		'40-'59	212	0	4	4	4	109	77	—	—	—	769	517	1,286	0	0	13,800	x *205,000
★ 61 " " " " " "	1869	E. F. White, <i>F.M.A.</i>	'40-'59	212	0	4	4	4	15	55	28	28	28	208	194	487	0	0	10,950	*187,000
★ 62 " " " " " "	1869	R. C. H. Muttler, <i>r</i>	'44-'57	294	5	16	31	36	—	—	—	—	—	423	810	1,733	185	185	17,536	*155,000
★ 63 " " " " " "	1917	J. H. Evans, <i>Jr., d</i>	'42-'53	1,485	60	13	59	115	600	335	70	70	70	3,646	2,410	6,056	40	0	62,510	x *230,000
★ 64 " " " " " "	1924	C. H. Miller, Jr., <i>Asst.</i>	'55-'58	1,485	60	13	59	115	600	335	70	70	70	3,646	2,410	6,056	40	0	62,510	x *230,000

† Figures in this column include OCWM Advance giving

a E. & R., Min. to Stud.      b Preaching station only      c C. C. figures only      d Asst.

CHURCHES	CITIES or Towns	Org.	MINISTERS		MEMBERS			Admitted		Total Removed	Average Attendance	Church School Enrollment	Young People's Organizations	OUR CHRISTIAN WORLD MISSION			OTHER GIFTS		Local Finances					
			Names	Ord. Cld.	Total	Ab.	C.	Total	Appointments					Cong. Chr.	Non Cong. Chr.	Home Exp.	Value Church Property	Conf.	Natl. Boards	Total	Cong. Chr.	Non Cong. Chr.	Value	
									Names															Ord. Cld.
★ 65	Chicago, Green St.	1878	E. L. Dowd	'51-58	225	—	17	22	5	72	43	9	†	†	†	†	†	—	—					
★ 66	" Hyde Park, United	1920	M. T. Acker, <i>Presb.</i>	'32-47	293	35	10	10	17	90	152	102	278	360	278	638	418	0	0					
★ 67	" Irving Park, Immanuel	1906	H. E. Bouthey	'45-58	304	10	13	23	39	200	177	110	438	558	438	996	375	1,225	49,019					
★ 68	" Jefferson Park	1861	J. F. Lair	'34-59	575	13	23	39	200	177	47	380	250	130	380	350	0	20	11,227					
★ 69	" Lincoln Mem.	1909	K. H. Ellis	'52-59	350	14	36	18	16	175	165	45	132	795	507	1,302	480	580	24,458					
★ 70	" Mapor Court	1950	T. W. F. Burton, <i>r</i>	'50-59	275	51	15	19	14	116	157	42	88	132	88	2,207	100	240	17,275					
★ 71	" Millard	1880	C. H. Anderson	'42-57	186	6	6	11	9	91	41	36	67	1,235	972	2,207	190	300	13,387					
★ 72	" Mont Clare	1890	G. E. Russell	'25-57	481	42	20	40	6	218	148	45	1,087	1,087	1,116	323	1,211	82	7,065					
★ 73	" Morgan Park	1886	R. Duquey, <i>Stud., Asst.</i>	'59	317	00	1	1	10	—	23	18	435	435	380	815	0	0	18,538					
★ 74	" Pk. Manor	1953	K. J. Faulkner, <i>i</i>	'15-53	1,040	0	35	172	80	550	343	84	1,815	1,815	1,252	3,067	135	1,119	60,437					
★ 75	" People's	1893	W. B. Smith, <i>St., Lic., Asso.</i>	'57	[46]	—	—	—	—	—	—	—	—	—	—	—	—	—	—					
★ 76	" Ravenswood	1869	D. B. Ward	'56-58	228	40	4	27	7	91	64	—	150	180	180	330	0	0	14,700					
★ 77	" Rogers Park	1889	M. J. Thomas, <i>Asso.</i>	'31-57	453	25	23	50	127	218	148	47	1,306	1,306	1,637	2,943	1,897	150	36,184					
★ 78	" St. James	1896	F. J. Berghoefer	'08-'09	180	25	5	8	10	—	70	—	75	258	222	180	200	0	8,000					
★ 79	" St. Paul	1886	R. C. Anderson, <i>Lic.</i>	'58-58	116	10	0	4	4	—	55	15	315	315	215	530	0	0	8,116					
★ 80	" Seminary Ave. Fed.	1883	J. W. Errant, <i>Jr., i</i>	'11	101	—	15	17	16	94	105	27	750	750	731	1,511	308	11,205						
★ 81	" South	1875	J. W. Mack, <i>Bapt.</i>	'45-58	87	25	1	16	2	50	80	20	15	15	10	25	20	20	6,888					
★ 82	" South Chicago, United	1940	W. J. Fedt, <i>Presb.</i>	'28-59	163	8	0	2	5	—	113	—	180	180	146	325	25	266	10,388					
★ 83	" South Shore Com.	1887	P. W. Larson, <i>r</i>	'52-57	478	69	17	33	33	178	135	210	2,429	2,429	1,780	4,204	1,707	700	22,408					
★ 84	" Stewart Ridge Com.	1894	D. F. Fagerburg, <i>Jr.</i>	'54-58	622	70	29	55	57	235	131	51	2,729	1,911	4,640	2,251	1,125	31,250						
★ 85	" Sumnerdale Com.	1890	R. W. Giessmann, <i>E. &amp; R.</i>	'33-53	159	25	3	3	4	77	68	0	615	615	546	1,164	250	360	10,359					
★ 86	" Thomas Mem.	1902	S. J. Lessly	'33-56	353	38	8	24	15	147	177	55	882	882	878	1,760	267	408	16,467					
★ 87	" United	1943	W. W. Swank	'33-54	411	12	54	8	163	163	76	55	1,239	897	2,136	464	176	16,669						
★ 88	" Warren Ave.	1889	F. A. Hawley, <i>i</i>	'46-'54	250	31	17	29	45	109	85	20	780	780	731	1,511	308	155	21,845					
★ 89	" Watson Park	1912	E. M. Burmenfeld, <i>i</i>	'55-57	262	0	—	—	—	—	185	55	355	355	220	575	50	0	11,344					
★ 90	" Wayland Ave.	1894	C. M. Ross	'56-60	246	0	23	34	22	—	106	8	180	180	130	310	0	385	10,750					
★ 91	" Wellington Ave.	1909	J. S. Caskey, <i>r</i>	'31-50	281	0	7	21	41	122	92	21	1,470	1,470	1,097	2,567	732	562	19,750					
★ 92	" Chillicothe, Plymouth	1891	E. F. Gault	'51-54	425	96	2	20	3	240	25	252	398	252	398	650	26	60	10,138					
★ 93	" Clifton	1859	C. P. Fiedler, <i>Lic.</i>	'51-54	36	2	0	0	1	—	49	0	45	45	30	50	0	40	5,314					
★ 94	" Colden	1868	W. G. M. Bethards	'50-57	42	—	0	0	0	30	0	0	30	30	20	50	0	0	2,457					
★ 95	" Colson, Chr. Chap.	1850	(M. J. A. Dakruple)	'30-35	[30]	117	40	96	47	395	646	120	2,504	1,695	4,199	1,153	732	42,006						
★ 96	" Crystal Lake	1842	(S. W. Schmidt, <i>Asst.</i> )	'55-59	115	0	13	14	14	100	115	—	310	310	38	348	0	0	3,870					
★ 97	" Danville, 1st	1876	J. A. Stone, <i>i</i>	'58-58	86	3	5	10	55	111	7	99	99	90	189	20	0	7,400						
★ 98	" Plymouth	1888	H. P. French	'37-54	430	7	31	81	59	142	277	18	2,242	1,965	4,207	400	290	24,076						

b Co-pastor

a Interim pastor

† Figures in this column include OCWM Advance giving

CHURCHES		MINISTERS		MEMBERS		Admitted		Total Removed		Church School		Young People's Organizations		OUR CHRISTIAN WORLD MISSION APPORTIONMENT		OTHER CHRISTIAN GIFTS		Local Finances					
Cities or Towns		Names		Ord. Cld.		Total		C.		Attendance		Enrollment		Conf.		Natl. Boards		Cong. Chr.		Home Exp.		Church Property Value	
*100 DeKalb	1854	J. Clark, M.Ch.	748	54	27	46	8	278	319	136	1,865	1,356	3,221	345	340	29,226	x	\$383,000					
*101 DeLong	1894	G. Zilliac, Lic.	87	32	0	0	1	20	66	0	0	0	0	5	23	1,312	x	40,000					
*102 DePue	1885	W. B. Brecht	333	20	26	5	117	129	15	15	906	683	1,589	0	0	7,461	x	73,000					
*103 Des Plaines	1869	J. H. Alford, Assl.	1,887	162	81	153	76	663	878	170	3,269	3,969	9,238	3,437	1,221	63,110	x	740,000					
104 Dieterich, Bethesda	1861	J. C. Kindred	102	3	3	3	1	—	80	10	125	83	208	204	60	1,515	x	10,000					
*105 " Winterrowd, R.D.	1888	J. W. Gill, Lic.	36	12	7	7	4	25	40	0	351	304	655	227	0	346	x	5,000					
*106 Dover, a	1838	B. W. Kathan, b	181	26	7	12	4	85	96	11	351	304	655	227	0	6,179	x	45,800					
*107 Downers Grove	1866	F. A. Cook	1,441	133	48	107	48	456	452	286	2,003	3,252	5,255	1,708	875	66,650	x	472,000					
*108 Dundee	1841	E. A. Wales, i	390	20	5	27	5	130	176	61	726	575	1,301	540	0	17,800	x	125,000					
*109 Dupu	1909	R. O. Ingles, i	187	16	11	19	3	70	149	17	360	267	657	77	0	7,126	x	40,000					
*110 Dwight	1866	E. F. Lipscomb	295	10	13	27	16	115	143	39	231	288	519	77	109	9,811	x	87,000					
*111 Earlville, Reola, R.D.	1865	M. M. Shabido	44	37	19	23	2	87	84	15	268	241	509	20	161	6,561	x	62,000					
112 East St. Louis, Fed.	1904	L. Frazer, Presb.	15	0	0	0	0	—	25	17	42	0	0	0	0	1,100	d	5,000					
*113 Eaton, Porterville, R.D.	1882	Z. D. King	158	98	9	11	5	40	106	15	96	264	360	0	39	1,781	x	20,000					
*114 Idelstein	1894	G. O. R. Thome	119	29	0	0	1	95	15	157	204	361	187	10	6,630	x	31,000						
*115 Elburn, Com.	1891	W. R. Ross	324	8	10	18	24	—	170	38	502	521	1,023	0	0	11,864	x	178,000					
*116 Eldorado, Poplar	1886	(Inactive)	110	0	0	0	0	—	—	—	—	—	—	0	0	—	—	3,000					
*117 Elgin	1836	J. P. Preece, r	1,071	81	23	48	47	312	438	167	1,800	1,350	3,150	3,294	1,233	46,597	x	425,000					
*118 Elmhurst	1890	(J. H. Ward, Assn. L. A. Gedcke L. O. Johnson, Min. L. O. P. Bollman, e O. P. Manschott	1,793	50	68	131	76	602	891	230	5,245	5,049	10,294	748	1,490	70,774	x	902,000					
*119 Elmhwood	1854	(P. M. Manschott	38	16	3	3	0	—	32	12	78	42	120	25	23	1,626	x	25,000					
*120 El Paso, Fed.	1897	D. W. Yohn	245	35	0	2	0	120	90	45	386	685	97	83	67,53	x	83,500						
*121 Emington	1875	E. R. Vorholt, i	130	13	1	1	25	—	83	14	224	150	374	20	70	4,607	x	32,000					
*122 Evansston, Ist	1869	J. C. Walker, i	941	74	2	32	56	262	115	3,700	3,528	7,228	3,640	4,402	70,279	x	885,000						
*123 " Oakton Com.	1935	W. W. Bartlett, Jr.	81	1	6	12	10	47	28	16	0	51	51	70	45	7,592	x	—					
*124 Fairfield, King's Chap.	1876	M. Farmer	43	13	14	1	0	—	—	—	0	0	0	0	0	2,500	x	6,000					
*125 " Richland, R.D.	1873	G. F. Marshall	78	6	6	2	1	—	—	—	0	147	147	18	0	1,203	x	5,000					
*126 Farmer City, Bethel, R.D.	1843	M. Conklin, Ind.	139	12	16	1	1	—	—	—	306	466	752	18	0	—	—	35,000					
*127 Fiat	1877	(D. R. White, Presb., Sup.	87	12	0	4	1	—	—	—	147	157	304	18	0	4,323	x	10,800					
*128 Fribhan, Hope, R.D.	1884	(G. C. Rasey	70	8	0	0	9	49	72	0	289	267	556	114	138	2,172	x	14,500					
*129 Fondulac	1959	(P. M. Rodgers	211	4	22	41	0	30	52	10	380	240	600	0	0	3,505	x	18,500					
*130 Fox Lake, Com.	1927	(E. L. Willhite	576	40	18	25	201	198	261	80	160	879	1,089	1,273	0	100	9,366	x	20,000				
*131 Galesburg, Central	1837	(J. S. Brocksmitt, Jr., r	212	22	1	4	2	90	95	14	518	520	1,078	50	9,843	x	475,000						
*132 " E. Main St.	1855	(T. Martin, Stud.	228	6	13	5	76	79	14	10	687	724	1,411	93	106	10,685	x	108,500					
*133 Galva	1840	(D. I. Bartholomew, i	59	11	7	8	34	—	—	—	1,238	1,628	2,866	40	0	24,061	x	18,000					
*134 Geneseo	1836	(D. I. Bartholomew, i	350	49	0	8	—	—	—	—	—	—	—	—	—	—	—	274,000					

e Min. Chr. Edu.  
f Site only

b Co-pastor  
d Parsonage only

† Figures in this column include OCWM Advance giving  
a Bureau County Pilgrim Parish: Nos. 43, 106, 159, 164

CHURCHES		MINISTERS			MEMBERS			Admitted		Total Removed	Average Attendance	Church School Enrollment	Young People's Organizations	OUR CHRISTIAN WORLD MISSION			OTHER GIFTS		Local Finances	
Cities or Towns	Org.	Names			Total	Ab.	C.		Total	Total	Average	Enrollment	Orgs.	Conf.	Appointment		Cong. Chr.	Non Cong. Chr.	Home Exp.	Value
		Ord.	Cld.	Ord.			Cld.	Nat.							Boards					
★136 Geneva	1849	J. C. Hollowell, Jr., i	'52-'59	414	34	1	18	19	—	233	18	18	†	221	748	969	793	265	16,435 x	*246,500
★137 Glen Ellyn, Faith	1957	K. I. Stokes, i	'51-'58	62	2	8	20	0	65	104	22	449	357	806	0	0	0	0	7,516 x	*35,000
★138 " 1st	1862	{ C. C. Hoskinson, i R. A. Biggar, Ev., U. B., b	'52-'56 '57-'59	2,223	76	150	64	383	5,168	9,551	90	4,383	5,168	1,437	986	177	986	0	53,000 x	*624,000
★139 Glenview, Com.	1941	J. A. Edgar	'39-'41	2,222	0	176	301	170	775	2,032	395	4,000	8,037	15,475	16,500	15,475	16,500	0	192,380 x	*1,068,184
★140 Godfrey	1839	T. Kingsmith, Bapt., Asso.	'37-'50	200	17	18	27	4	—	172	32	32	525	381	906	405	225	0	10,616 x	*62,500
★141 " Melville Union, R.D.	1874	A. Haessler, E. & R., Asso.	'36-'55	71	0	0	6	0	150	132	18	6	6	4	10	0	0	0	4,673	10,000
★142 Grand Chain	1886	F. C. Kolbaker, Gen. Bapt.	'50-'58	72	0	3	0	38	80	25	123	137	280	52	47	1,784	30	0	1,784 x	*11,500
★143 Granville	1853	W. B. Crowell	'22-'58	262	36	16	18	9	113	125	11	787	896	1,683	363	250	9,768	97	9,768 x	*125,000
★144 Grayslake, United	1950	{ S. W. Ladd, Cent., Meth. R. W. Lord, Lic., Asst.	'51-'59	537	28	44	60	35	—	573	121	2,433	1,650	4,083	30	1,800	1,800	0	44,735 x	*301,275
★145 Greenpp, Mt. Zion	1846	zMrs. O. M. Newlin, Lic.	'59	149	4	0	0	1	35	38	0	14	9	23	0	0	0	0	—	3,000
★146 " New Hope, R.D.	1904	L. A. Hill	'59	34	4	0	0	1	30	65	88	8	90	287	377	20	18	381	381	2,500
★147 Harley, Union	1862	{ O. J. Rosell, i R. L. Jeant, Meth., d	'54-'57 '56-'58	525	20	49	83	12	436	382	83	1,943	1,382	3,225	150	300	150	300	10,670 x	*36,500
★148 Harvey, Fed.	1891	{ R. L. Jeant, Meth., d G. M. Henderson	'56-'57 '56-'57	116	—	12	12	2	115	152	28	950	1,813	2,763	266	190	16,133	18	10,670 x	*170,000
★149 Hidalgo	1844	S. M. J. Diller, i	'52-'57	305	22	8	23	3	115	108	1,696	76	9,461	18,806	28,267	21,721	8,314	8,314	134,139	*1,034,000
★150 Highland	1848	{ V. A. Loescher, i S. E. Anderson, Asst.	'38-'51	2,770	266	100	212	117	1,008	1,696	76	9,461	18,806	28,267	21,721	8,314	8,314	0	381	2,500
★151 Rmsdale, Union	1918	{ B. S. Dean, Min., Ethic. K. E. Dietiker, Youth Ass., b	'46-'58 '58-'59	267	45	2	4	9	—	134	16	16	251	416	667	31	100	0	9,071	*116,000
★152 Huntley	1852	M. M. Gressley, r	'17-'59	181	13	2	28	6	50	91	15	15	0	0	0	0	0	0	7,588	*141,000
★153 Island Lake, Com.	1943	J. Fitzon, i	'36-'58	308	38	3	30	34	110	137	15	723	761	1,484	270	235	235	0	18,975	*162,000
★154 Jacksonville	1883	D. M. Farnham	'42-'58	234	24	13	9	42	17	126	96	239	160	397	20	0	0	0	10,191 x	*188,119
★155 Kaukaige	1955	W. H. Thomare, Disc.	'55-'58	44	13	0	0	0	—	31	22	256	171	427	0	0	0	0	2,389	12,000
★156 Karnak, Boaz Liberty, R.D.	1894	D. F. Maclean, i	'37-'57	442	88	2	10	20	125	105	34	2,590	1,705	4,245	15	0	0	0	16,292 x	*350,000
★157 Kewanee	1855	L. E. Werner, r	'32-'58	189	25	0	0	2	—	117	5	5	328	328	656	10	60	60	9,448 x	*65,000
★158 Lacon	1865	(See No. 106)		80	25	0	0	2	—	22	2	2	58	100	188	0	0	0	2,500	35,000
★159 Ladd, Fed.	1938	{ R. N. Kerr, Asso. C. C. H. Bremer, i	'48-'57 '52-'58	1,815	152	43	91	80	635	617	205	10,252	17,637	3,392	1,702	79,901	1,702	79,901	79,901	*900,000
★160 La Grange, 1st	1881	{ C. C. H. Bremer, i K. C. Starbuck, i	'48-'57 '58-'57	416	27	18	41	14	151	184	41	347	150	497	20	200	200	200	20,240 x	*291,000
★161 " Lyonsville	1843	L. J. Starbuck, i	'58-'57	297	93	4	16	10	—	225	20	504	381	885	0	0	0	0	8,324 x	*86,000
★162 La Harpe, Union	1915	{ L. J. Starbuck, i L. J. Starbuck, i	'45-'42 '45-'42	269	0	34	40	35	135	218	45	496	424	820	0	305	305	305	10,636	*100,000
★163 Lake Villa, Millburn, R.D.	1840	(See No. 106)		132	58	3	6	1	26	40	10	107	78	185	50	0	0	0	3,814 x	*30,500
★164 La Moille	1840	{ R. E. Bets (G. S. McClary, P. com.	'44-'57 '07	414	20	7	8	10	141	129	10	1,366	954	2,320	678	69	69	69	16,781 x	*297,500

d Min. Ethic.

b. Asst.

a Parsonage only

† Figures in this column include O.C.W.M. Advance giving

CHURCHES	CITIES or Towns	Org.	MINISTERS			MEMBERS		Admitted	Total Removed	Average Attendance	Enrollment	Young People's Organizations	OUR CHRISTIAN WORLD MISSION		OTHER GIFTS		Local Finances				
			Names	Ord. Cld.	Total	Ab.	C.						Total	Cong. Chr.	Non Cong. Chr.	Home Exp.	Value Property	Appropriation		Cong. Chr.	Non Cong. Chr.
																		Conf.	Nat'l. Boards		
*166	Leaf River	1892	W. E. MacNair	'56-'58	116	12	0	0	70	—	—	—	120	80	200	78	75	6,520	*46,000		
*167	" North Grove	1865	W. D. Thomas, Lic.	'41	34	0	0	4	43	42	0	0	9	15	0	126	0	1,433	*11,000		
*168	Lee Center	1843	J. H. Elliott, Adv. Chr., Lic.	'36-'59	145	30	0	2	60	84	28	0	232	183	415	7	0	7,486	*33,700		
*169	Lisle	1842	M. E. Soltan, Ev. U. B., a C. H. Wilhelm, P. em.	'30	206	50	6	11	66	75	—	—	281	261	542	0	0	10,500	*71,250		
*170	Lockport	1838	G. A. Monthrop	'51-'56	602	76	35	53	253	333	113	—	1,484	1,185	2,669	125	50	23,977	*218,000		
*171	Lombard	1851	T. S. Sampson, i L. C. Allen, Asst.	'45-'56 '56-'56	1,025	65	39	96	40	892	105	—	3,860	4,517	8,377	530	85	48,000	*590,000		
*172	Louisville, Ind., R.D.	1855	J. C. Kindred	'36-'50	99	30	5	2	2	74	17	—	21	398	419	0	0	2,478	20,000		
*173	Lyndon	1836	N. C. Chasteen	'48-'58	102	30	5	7	14	69	69	—	46	31	77	85	0	4,871	*39,000		
*174	Madison	1858	J. L. Long, Lic.	'48-'58	67	50	0	0	3	70	24	—	180	130	310	100	10	5,806	*50,000		
*175	Maple Park, Lily Lake, R.D.	1914	H. J. Preston, i	'58-'57	86	50	0	0	25	93	93	—	360	373	733	100	0	12,083	*85,000		
*176	Marselles	1877	A. T. Jones, a	'31-'59	102	16	1	2	7	155	37	—	22	158	399	0	0	4,480	*80,000		
*177	Marshall	1860	W. L. Gill, Lic.	'59	32	0	0	0	4	36	—	—	22	15	37	0	0	1,034	12,000		
*178	Martinsville, Mt. Olive	1841	E. Peff	'59	47	0	0	0	1	56	—	—	60	60	100	0	20	500	4,000		
*179	Mason, East Union	1908	W. L. Chastain	'59	143	37	0	3	11	145	—	—	240	160	400	0	101	1,772	40,000		
*180	Maywood, Union	1908	L. H. Maulder, r	'46-'52	411	5	17	24	32	206	40	—	115	60	175	0	0	20,329	*268,500		
*181	Maywood, Ist	1871	L. R. Smith	'32-'58	302	30	8	10	2	105	153	—	40	569	564	1,133	537	12,721	*106,500		
*182	" Plymouth	1926	W. V. Dorn	'41-'59	241	30	8	10	2	105	60	—	744	1,056	1,800	335	315	10,638	*36,500		
*183	Mazon, U. C. C.	1888	J. F. Wallace, L. O.	'49-'59	74	43	0	0	3	35	—	—	12	8	20	0	0	9,20	5,500		
*184	McLeansboro, b	1895	R. E. Folkers, Lic.	'59	40	8	0	0	3	18	—	—	53	271	324	10	0	2,936	*17,000		
*185	Mendon	1834	E. L. Harding	'56-'58	317	0	12	21	5	132	62	—	1,035	945	1,880	0	225	8,535	*90,000		
*186	Mendon	1920	M. W. Elltzmann, Presb.	'58-'58	49	0	0	0	9	151	35	—	630	475	1,105	121	0	8,961	*81,000		
*187	Metropolis, Union	1879	L. C. Jordan	'51-'58	170	0	0	2	4	80	21	—	207	182	389	50	50	4,600	*21,000		
*188	Milwauke	1844	W. S. Mellish, i	'46-'57	1,561	123	52	101	140	614	354	—	3,260	3,760	7,020	1,617	1,498	56,256	*733,550		
*189	Moline, Ist	1844	R. S. Winegarner	'51-'55	399	16	25	52	15	175	38	—	1,042	708	1,750	312	0	19,936	75,000		
*190	" Gordon Mem.	1913	W. T. Lippert, i	'57-'56	399	16	25	52	15	175	38	—	1,042	708	1,750	312	0	19,936	75,000		
*191	" Plymouth	1891	R. S. Strakeley, i	'35-'59	356	34	21	15	82	130	235	—	441	585	1,330	148	90	15,231	*150,000		
*192	" Union	1903	G. W. Hirst, i	'58-'52	177	4	18	36	3	70	16	—	352	248	600	1	0	9,125	*21,000		
*193	Monroe Center, Union	1915	L. L. Mueller, Lic.	'55	155	5	35	35	0	55	35	—	15	20	35	0	27	3,000	*32,000		
*194	Monroe City, Pilgrim	1893	W. A. Friebos	'40-'58	157	13	7	0	0	75	22	—	60	40	100	0	0	4,776	*34,000		
*195	Mounts	1896	R. R. Musgrave	'40-'58	82	13	7	0	11	46	—	—	295	221	516	10	0	4,776	*34,000		
*196	Mt. Carmel, Rochester	1889	A. R. Koeh	'48-'55	28	0	0	0	0	0	—	—	0	0	0	0	0	0	1,500		
*197	Mundelein, Ist	1889	A. R. Koeh	'48-'55	28	0	0	0	0	0	—	—	0	0	0	0	0	0	1,500		
*198	" Ivanhoe, R.D.	1838	D. J. Solera, M. emn.	'52-'19	211	12	18	2	36	280	60	—	2,790	757	3,547	200	975	42,661	*240,000		
*199	Naperville, Ist	1833	C. C. Kemper	'29-'54	749	29	23	67	33	255	58	—	582	464	1,016	100	170	14,250	*160,000		
*200	Naperville, R.D.	1857	K. E. Duchan, Ev. U. B., Lic.	'59	89	33	6	2	4	43	21	—	2,880	2,174	5,054	334	225	11,250	*261,000		
*201	Newport	1855	K. E. Duchan, Ev. U. B., Lic.	'54-'59	89	33	6	2	4	43	21	—	2,880	2,174	5,054	334	225	11,250	*261,000		
*202	Newton, Ist	1882	C. C. Nave	'57-'57	138	12	7	24	9	120	23	—	193	170	363	0	141	3,680	*35,500		
*203	" Brookville, R.D.	1859	J. C. D. Hall	'38-'57	34	0	0	1	1	152	23	—	193	170	363	0	0	5,139	*55,500		
*204	" Sandy Creek	1809	J. G. M. Henderson	'56-'59	146	—	—	—	—	—	—	—	0	0	50	0	0	150	3,500		

b Pleasant Union

a Interim pastor

† Figures in this column include OCWM Advance giving

CHURCHES	Org.	MINISTERS		MEMBERS		Admitted		Total Removed	Average Attendance	Church School Enrollment	Young People's Organizations	OUR CHRISTIAN WORLD MISSION			OTHER GIFTS		Local Finances	
		Names	Ord. Cld.	Total	Ab.	C.	Total					Conf.	Natd. Boards	Appointment	Cong. Chr.	Non Cong. Chr.	Home Exp.	Value Church Property
205 Noble, Forest Ridge	1886	<i>p.B. Jenkins</i>	'50	41	11	2	2	1	46	—	—	†	0	36	0	60	1,291	3,500
206 " Freedom	1882	<i>R. Warkentagh</i>	'57	59	—	—	—	—	—	—	—	†	0	0	0	0	—	—
207 " Glenwood	1882	<i>R.R. Masgrave</i>	'57-'58	207	16	1	1	0	20	—	—	†	0	0	0	0	—	—
208 " Liberty Wynoose	1853	<i>J.E. M. Ross, a</i>	'24-'59	200	28	3	18	0	—	—	—	†	305	203	508	0	7,173	\$55,000
*209 North Aurora, Union	1915	<i>G.E. Field, P.cm.</i>	'27	59	—	—	—	—	—	15	—	†	305	203	508	0	7,173	\$55,000
*210 Northfield, Com.	1945	<i>H.W. Howard, i</i>	'55-'55	519	77	11	81	2	285	401	153	1,200	2,423	3,023	1,475	275	35,446	\$296,000
*211 Oak Lawn	1891	<i>J. C. Hochwald, i</i>	'36-'58	549	72	135	154	425	609	609	135	1,296	1,897	3,193	675	1,750	59,435	\$391,000
*212 Oak Park, 1st	1863	<i>D. G. Stoner, Asst.</i>	'40-'59	50	—	—	—	—	—	—	—	†	12,511	9,874	22,385	6,344	109,946	\$1,800,000
*213 " Harvard	1907	<i>M. C. Edquist, Asst.</i>	'51-'57	1,568	286	32	59	157	447	452	125	12,511	9,874	22,385	6,344	109,946	\$1,800,000	
*214 " Pilgrim	1871	<i>M. L. Clark, Brth.</i>	'46-'57	327	43	18	18	29	—	115	67	489	1,178	500	50	17,534	39,200	\$285,000
*215 Oblong, Berlin, R.D.	1882	<i>H. H. Duceno</i>	'38-'55	609	47	10	25	32	181	134	34	3,140	370	3,510	50	1,100	3,198	10,250
216 " South Bend	1868	<i>L. G. Meaus</i>	'43-'57	51	21	—	—	—	—	—	—	†	0	0	0	0	1,014	3,250
217 " White Oak	1871	<i>E. Bradley</i>	'57	1176	—	—	—	—	—	35	—	†	0	0	0	0	—	\$11,000
*218 Odell	1882	<i>P. E. Vornholt</i>	'32-'55	104	25	0	0	3	—	62	27	207	193	400	20	190	4,203	\$48,500
*219 Olney, 1st	1909	<i>L. A. Fairhart</i>	'28-'58	186	3	—	—	—	—	206	10	485	324	809	56	225	7,939	\$65,500
*220 " Mt. Gilead, R.D.	1851	<i>L. O. Crain</i>	'50-'58	106	—	12	21	6	—	208	—	172	288	460	34	178	5,355	\$19,500
*221 " Pleasant View	1942	(Inactive)	'28	14	—	—	—	—	—	—	—	†	0	0	0	0	—	2,500
222 " Sugar Creek	1850	<i>G. D. Lyon</i>	'29-'58	117	22	2	9	4	—	—	—	†	0	0	0	0	7,009	\$65,000
*223 Onetha, Ontario, R.D.	1848	<i>D. S. Bourne, r</i>	'58-'53	478	39	15	27	16	174	176	50	2,270	1,259	3,529	735	250	19,964	\$49,000
*224 Ottawa	1839	<i>W. T. Jones</i>	'31-'58	59	—	0	0	1	—	31	—	†	94	87	181	40	845	8,000
*225 Palosata, Oak Grove	1881	<i>R. G. Hinds</i>	'53-'60	83	—	5	7	4	—	120	28	401	373	775	301	210	4,680	\$5,000
*226 " Pleasant View	1879	<i>T. B. Maurer, r</i>	'44-'56	50	126	10	100	18	215	425	55	120	254	374	0	3,060	21,690	\$187,203
*227 Park Forest, Good Shepherd	1956	<i>C. S. Nichols, Assoc.</i>	'34-'57	1,573	0	60	95	72	705	670	275	—	0	301	301	0	86,000	\$422,540
228 Park Ridge, Com.	1917	<i>O. F. Jordan, Disc., P.cm.</i>	'09	—	—	—	—	—	—	—	—	†	0	0	0	0	—	—
*229 Paxton	1865	<i>J. A. Steele, Presb.</i>	'31-'57	133	16	2	10	5	110	95	10	643	457	1,100	227	70	11,862	\$75,600
*230 Payson	1836	<i>G. A. Ingle, P.cm.</i>	'19	—	—	—	—	—	—	—	—	†	0	0	0	0	—	—
*231 " Bluff Hall, R.D.	1860	<i>G. P. Crist, Jr., Lic.</i>	'56	218	0	9	12	23	60	71	15	431	288	719	50	35	4,924	\$100,000
*232 Pevonitona	1854	<i>R. L. Fry, Brth.</i>	'60	178	9	4	7	6	71	67	12	276	296	572	17	100	3,097	\$45,000
*233 Pekin	1910	<i>C. E. Raudle, Lic.</i>	'58	195	5	8	31	8	92	108	20	242	260	502	0	20	4,182	\$50,000
*234 Peoria, 1st Fed.	1937	<i>R. L. Stubbis, r</i>	'34-'51	674	45	18	34	17	491	663	126	3,148	3,127	6,275	690	1,024	55,480	\$85,000
*235 " Union	1890	<i>H. H. Glesser, Min. Edu.</i>	'58-'54	—	—	—	—	—	—	—	—	†	0	0	0	0	—	—
*236 Peoria Heights	1907	<i>A. W. Foster, Math.</i>	'40-'60	429	30	15	23	11	135	30	494	582	300	1,076	120	558	15,983	\$300,000
*237 Peru	1837	<i>A. W. Myers</i>	'48-'50	410	17	40	14	231	353	89	450	300	750	750	50	50	16,940	\$92,700
		<i>J. R. Morgan, P.cm.</i>	'55-'60	400	40	16	16	30	165	175	26	1,145	1,033	2,178	405	385	13,836	\$125,000

b. Min. Edu.

a. Interim pastor

† Figures in this column include O.C.W.M. Advance giving

CHURCHES	Org.	MINISTERS		MEMBERS		Admitted		Total Removed	Average Attendance	Church School Enrollment	Young People's Organizations	OUR CHRISTIAN WORLD MISSION Apportionment		OTHER CHRISTIAN GIFTS		Local Finances	
		Names		Total	Ab.	C.	Total					Conf.	Natl. Boards	Cong. Chr.	Non Cong. Chr.	Home Exp.	Church Property Value
		Ord. Cld.					Conf.					Total					
*238	Pierson Station, Pierson	1888							6	36	0	221	192	10	0	1,393	8,500
239	Pittsfield	1837	'23-'57	37	14	0	1	0	0	35	0	0	0	0	75	2,650	25,000
			'53-'59	54	4	0	0	0	0	0	0	0	0	0	0	0	0
*240	Plainfield	1834	'14	275	4	6	10	0	27	138	45	1,163	1,226	1,071	1,346	15,582	*65,000
*241	Poplar Grove, Fed.	1911	'54-'55	181	—	19	25	0	0	—	—	466	365	0	0	8,581	*114,000
*242	Port Byron	1849	'59	82	—	5	10	3	3	78	—	175	131	12	0	4,940	*98,000
*243	Prairie View, Washburn, b	1841	'56-'55	175	14	6	10	5	65	118	25	100	92	190	0	8,952	*80,000
*244	Princeton, i	1831	'52-'55	397	52	10	12	10	138	189	38	928	975	53	0	17,712	*230,000
*245	Princetonville, Stark	1885	'51-'44	37	12	3	3	1	10	33	21	12	63	26	5	500	*98,000
*246	Quincy, Stark	1895	'48-'58	335	52	29	34	18	104	134	10	319	1,332	225	0	13,690	*142,500
*247	Quincy, 1st Union	1830	'46-'53	715	96	22	39	22	22	200	40	2,100	1,461	15	0	32,310	*435,000
*248	Richmond, Com.	1937		245	23	3	8	0	—	—	150	90	85	175	0	87,500	
*249	Rinard, Chr. Temple, R.D.	1883	'90-'58	49	12	0	0	0	36	48	20	37	25	75	112	601	*2,000
*250	Roberts	1875	'59	109	6	16	26	5	55	38	20	205	180	335	0	5,337	*31,000
*251	Robinson, Bible Chap.	1893	'38-'43	105	25	8	9	2	98	123	30	175	116	291	30	1,229	30,000
*252	" Grand Prairie	1847	'24-'58	71	10	7	13	0	2	98	115	614	439	1,053	0	2,269	10,000
*253	" Plymouth	1938	'54-'57	253	31	21	21	15	15	205	22	210	490	700	89	9,694	*72,000
*254	Rock Falls	1875	'51-'55	344	14	19	35	16	135	184	27	968	696	1,664	10	18,150	*175,000
*255	Rockford, Harrison, R.D.	1891	'51-'55	151	22	0	0	0	0	—	—	0	0	0	0	0	25,500
*256	Rockford, Comm.	1950	'58	1180	12	—	—	—	—	—	—	120	90	210	0	7,000	*52,000
*257	" 2nd	1849	'14	3,636	—	70	126	221	—	886	200	9,385	8,860	18,245	3,257	117,000	*1,078,000
			'33-'47														
			'47-'55														
			'44-'57														
			'58														
*258	Rockton, Fed., g	1837	'18-'59	329	28	4	12	35	103	109	40	85	299	221	125	16,988	*65,000
*259	Roscoe	1843	'39-'56	165	33	45	3	45	3	223	45	115	60	175	0	5,500	*54,700
*260	S. Charles	1837	'30-'58	334	15	53	10	135	20	223	45	675	605	49	317	21,227	*111,000
*261	Sandwich	1853	'50-'53	259	47	3	8	36	73	96	17	771	875	1,649	20	11,813	*111,000
*262	Seward	1841	'57-'56	218	43	17	21	10	169	169	72	539	400	999	100	8,854	*80,000
*263	Shabbona	1876	'27-'49	309	104	0	0	0	116	170	40	921	1,081	2,002	90	10,340	*90,000
*264	Sheffield	1854	'57-'59	241	38	2	4	5	89	147	50	519	391	210	0	9,583	*60,000
*265	Sioux	1886	'43-'58	90	0	0	0	0	0	—	—	12	8	0	0	0	3,000
*266	Somonauk	1885	'16-'58	233	17	25	4	105	5	76	58	334	316	650	4	8,393	*100,000
*267	South Pekin	1920	'H. Evans, b	1170	—	—	—	—	—	—	—	—	—	—	—	—	—
*268	Spring	1905	'19-'59	56	0	0	0	2	—	—	—	100	85	185	0	1,229	12,000
*269	Spring Valley	1886	'18-'58	374	20	20	2	140	30	40	30	837	797	1,634	0	11,400	*135,000
*270	Springton, Chr. Chap.	1894	'49-'59	78	50	0	0	0	—	—	—	32	0	0	0	—	2,000
*271	Springfield, 1st	1867	'51-'55	532	109	16	58	23	232	226	48	1,504	1,155	2,659	483	30,700	*518,000
*272	" Plymouth	1889	'35-'56	115	—	0	4	6	50	60	—	180	120	300	0	6,115	*40,000

g The Old Stone Church

e Min. Music  
f Min. Youth

b R.D.  
d Hampshire Colony

† Figures in this column include OCVW Advance giving  
a P. em.



CHURCHES	MINISTERS		MEMBERS		Admitted		Total Removed	Average Attendance	Church School Enrollment	Young People's Organizations	OUR CHRISTIAN WORLD MISSION Apportionment			OTHER GIFTS		Local Finances		
	Cities or Towns	Names	Ord. Cld.	Total	Ab.	C.					Total	Conf.	Natl. Boards	Total	Cong. Chr.	Non Cong. Chr.	Home Exp.	Value Church Property
*273 Steger		U. H. Goodell, i	'27-51	326	0	28	43	86	200	—	65	†	806	1,649	210	240	15,892	100,000
*274 Stirling		L. M. Wilkenson	'37-45	442	20	12	19	75	209	175	209	1,972	3,996	615	626	21,071	x *300,000	
*275 Strilling Valley		W. Schlarztki, r	'18-58	287	15	26	30	106	265	25	265	533	485	1,018	0	14	5,817	x *108,000
*276 Streamwood, Pilgrim		J. M. Hoffmann	'51-56	163	3	60	0	0	90	0	0	0	31	31	0	0	1,639	x *3,610
*277 Streator		J. L. Sandford	'58-55	62	2	10	4	4	59	45	37	463	678	1,111	5	0	8,282	x *88,000
*278 Summer Hill			1824	69	27	0	0	0	35	12	24	16	16	40	0	0	1,949	x *19,000
*279 Sumner		M. M. Hough	'56-55	86	0	1	4	24	86	15	86	716	716	126	333	4,905	x *8,000	
*280 " Bathlehem, R.D.		M. M. Hough	'56-55	55	15	0	0	0	40	15	40	360	327	787	199	2,128	x *6,000	
*281 Sycamore, Fed.		H. L. Michael	'25-37	65	15	12	25	212	230	60	300	508	898	253	325	19,000	x *265,000	
*282 " Mayfield, R.D.		P. R. Lee, r	'53-54	124	11	4	9	3	118	96	26	1,059	1,085	395	1,036	7,269	x *51,400	
*283 Table Grove, Com.		P. R. Lee, r	'38-58	245	55	8	28	17	258	42	318	617	935	0	302	8,806	x *19,700	
*284 Thonerville		T. J. Rich	'30-57	210	26	9	14	6	39	7	0	0	0	0	627	4,565	x *101,000	
*285 Thompsonville, a		R. D. Findlay, Lic.	'59	107	4	1	8	0	129	15	129	48	120	105	105	4,800	x *17,500	
*286 Tilton		R. D. Findlay, Lic.	'57-59	48	0	0	0	1	—	—	—	115	149	264	137	1,627	10	10,000
*287 Tiskilwa, Providence		W. Tolner	'59	307	83	0	0	10	148	75	148	325	289	614	25	0	7,520	x *85,000
*288 Tonion		J. N. Jones, Lic.	'50	180	25	11	28	3	218	—	218	435	300	735	151	131	9,420	x *18,000
*289 Trimbale		R. G. Stief	'50	265	24	6	19	21	159	138	14	1,436	1,612	3,548	65	865	15,975	x *100,000
*290 Tusoda		V. F. Bevan	'29-53	186	38	50	88	75	718	80	2,376	1,530	3,906	665	300	50,047	x *372,000	
*291 Urbana, 1st U. C. C.		J. S. Porter, Lic.	'38-50	825	38	50	88	75	718	80	2,376	1,530	3,906	665	300	50,047	x *372,000	
*292 Villa Park			1912	—	—	—	—	—	—	—	—	—	—	—	—	—	—	—
*293 Villa Ridge, Union		G. M. Bedwards	'50-56	72	10	0	3	1	90	20	20	280	192	472	0	0	4,901	x *42,000
*294 Warrensburg, Illini, R.D.		D. H. Ruddock, L. O.	'38-50	82	3	7	5	57	80	35	388	273	661	68	0	10,711	x *55,500	
*295 Wataga		G. D. Lyon	'29-58	172	55	12	21	15	106	17	106	0	0	0	0	4,854	x *52,000	
*296 Waubesa		T. E. Frank	'24-54	431	24	25	36	56	166	38	1,895	1,187	3,032	50	375	20,170	x *145,000	
*297 Waverly			1836	76	26	1	2	25	25	—	115	92	207	10	57	1,544	x *17,000	
*298 Wayne, b		D. H. Deurich	'50-58	275	15	20	35	101	125	—	721	784	1,505	0	200	16,129	x *107,000	
*299 West Chicago		J. M. Martinson	'44-58	364	0	0	0	0	290	64	339	437	776	356	172	15,173	x *75,000	
*300 Westchester, Com.		Robert L. Smith, Asst.	'57-59	653	0	25	61	66	480	35	220	1,168	936	2,104	602	776	37,312	x *256,000
*301 Western Springs		E. F. Maubee	'39-44	1,491	152	86	153	65	563	914	275	13,389	9,297	22,686	5,559	7,000	88,080	x *657,000
*302 Westville		W. D. Baizer, Asso.	'55-58	508	34	59	36	36	376	70	387	258	645	90	30	12,374	x *72,000	
*303 Willow, Fairview, R.D.		R. D. Wiggins	'48-51	46	14	0	0	6	30	—	30	0	0	0	0	50	937	4,000
*304 Willow Hill, Bethany		W. G. Bennett, Lay.	'56-58	58	176	12	0	0	—	—	—	0	0	0	0	0	0	10,000
*305 " Hunt City, R.D.		G. D. Hall	'38-53	72	0	0	0	2	50	—	50	50	50	0	15	838	3,500	
*306 " Pleasant Valley		L. Culp, Lic.	'50	290	—	0	0	0	22	—	22	46	41	87	0	75	—	6,000
*307 " Shiloh		W. B. Jenkins	'47	147	—	0	0	0	—	—	—	0	0	0	0	0	0	—
*308 Wilmette		A. A. Baillie, i	'40-55	1,453	—	81	116	62	448	713	294	2,650	4,063	7,013	6,187	5,034	90,780	x *650,000
		J. C. Purdy, J. C. Dodder, Min., Edu.	'29-56	—	—	—	—	—	—	—	—	—	—	—	—	—	—	—
		G. C. Dodder, Min., Edu.	'50-58	—	—	—	—	—	—	—	—	—	—	—	—	—	—	—
*309 Woodstock, Cong.-Unit.		W. A. Stevens, Unit.	'50-57	162	4	26	35	3	82	63	—	0	0	0	0	0	0	0

† Figures in this column include OCWM Advance giving

a Carter's Temple

b Little Home Ch. by the Wayside

CHURCHES	MINISTERS		MEMBERS		Admitted		Removed	Average Attendance	Church School Enrollment	Young People's Organizations	OUR CHRISTIAN WORLD MISSION Apportionment		OTHER GIFTS		Local Finances		
	Names	Ord. Cld.	Total	Ab.	C.	Total					Conf.	Nat. Boards	Total	Cong. Chr.	Non Cong. Chr.	Home Exp.	Value
310 Wyanet	1866		1164													15,000	
*311 Wyoming	1873	J. W. Carroll	166	4	5	8	3	102	120	44	0	0	0	0	0	8,100	
*312 Yorkville	1834	D. E. Bigelow	329	51	14	20	10	115	165	10	752	507	1,259	0	0	14,056 x	
Membership of dropped chs.: Gifts — church undesignated: <b>Totals:</b>																	
			98,022	8,002	3,580	7,341	6,409	162	49,944	11,082	6,218	36,685	43,003	2,307	0	0	46,880,685

† Figures in this column include O.C.W.M. Advance giving \$232,875 Conf. budget, \$13,775 O.C.W.M. Adv. Program \$247,125 Bd. budgets, \$20,667 CHEF

CHURCHES ADDED: (5) Arlington Heights; Bloomington, Pilgrim; Fondulac; Fox Lake, Com.; Marengo, Pilgrim.

CHURCHES DROPPED: (4) Claremont; Lockport; Honier; Marshall, Aldright; Plymouth.

CHURCHES CHANGED: Newton, Fairview to Wheeler, Fairview.

CHURCHES: 312. Served by pastors: 277 (installed 32; recognized 24; other Cong. Chr. 132; other denomin.: 29; Recipients 24; unclassified 16). Inactive churches 3. Vacant churches 32. No. pastors serving: 27.

MINISTERS IN FULL STANDING: 370 (pastors 226; others 144).

NO. CHURCHES REPORTING: Ch. Attendance 181; Ch. Schools 271; Y. P. Org. 224; Home Expenses 273; New Buildings and Improvements 156 (amount \$1,868,437); Payment on Principal of Bldg. Defts 87 (amount \$54,180); Church Property 300; Deltas 94 (amount \$3,015,123); Invested Funds 6 (amount \$2,050,523); Parsonage 228.

NO. CHURCHES CONTRIBUTING TO APPOINTMENT AND OTHER BENEFICIARIES: 283 (amount \$773,543); On apportionment 276 (State Conf. 264; National Boards 274); Other Gifts 231.

CHURCHES: No. churches and yoked fields reporting 300 (amount \$1,518,549); Part time supplies 68 (amount \$105,023); Pastoral Units 232. Average Salary for regular service \$6,035.

LEGACIES: No. Amount No. Amount No. Amount No. Amount No. Amount No. Amount No. Amount No. Amount

13 \$ 100 17 \$ 500 18 \$75,000 19 \$ 300 78 200 \$1 \$1,126

100 7,016 122 450 148 3,500 157 2,000 186 7,414 189 1,200

218 1,000 224 2,500 232 500 234 1,000 239 200 246 50

257 1,000 258 3,000 266 515 271 1,444 282 1,000 283 500

308 1,481

YOKED CHURCHES: Nos. 2184; 3,135; 20,420; 31,201; 38,504; 94,442,243; 104,172; 105,179; 114,208; 119,246; 121,218; 145,146; 149,403; 172,246; 177,225; 185,230; 194,165; 196,208;

205,251,505; 206,307; 245,265; 223,246; 204,287; 274,280.

LARGER PARISHES: Nos. 43-106-159-164.

For comparative statistics see Summary I following schedules.

CHURCHES	MINISTERS		MEMBERS		Admitted	Total Removed	Average Attendance	Church School Enrollment	Young People's Organizations	OUR CHRISTIAN WORLD MISSION Apportionment		OTHER GIFTS		Local Finances		
	Cities or Towns	Org.	Names	Ord. Clid.						Total	Ab.	C.	Total	Home Exp.	Value Church Property	Conf.
* 1 Acton, Pleasant Valley	1021		<i>J. Brown, Stud.</i>	'60	41	0	2	2	25	21	42	0	0	1560	*25,000	
* 2 Advance	1851		<i>M. M. Williams</i>	'57-'54	69	0	1	1	34	21	215	0	0	2,211	*18,000	
* 3 Albany, Ist	1887		<i>L. McKinley</i>	'39-'51	300	15	18	26	22	119	130	215	0	11,711	*50,000	
* 4 Albion, Merriam	1843		(Inactive)		0	0	0	0	35	604	1,115	121	994	0	0	
* 5 Anderson, Wheelstone, a	1875		<i>W. B. Housenstine</i>	'49-'60	443	15	18	10	35	840	1,696	130	321	7,942	*50,000	
* 6 Angola, Ist	1869		<i>R. L. Shoup, i</i>	'57-'59	253	50	10	10	16	300	600	0	0	13,406	*109,672	
* 7 " Lake Gage	1889		(Supply)		66	22	0	0	12	30	60	38	0	3,084	20,000	
* 8 Arves	1856		<i>P. Holbert, Disc.</i>	'57	1160	12	0	0	1	0	0	0	0	600	*51,000	
* 9 Attea, Fountain, b	1002		<i>P. Linton</i>	'43-'53	26	12	0	0	14	13	25	0	0	0	0	
* 10 Bluffton, Murray	1858		(Inactive)		0	0	0	0	0	0	0	0	0	3,916	*38,000	
* 11 " Six Mile	1881		<i>F. H. Lathy</i>	'55-'58	89	15	0	0	3	139	193	76	0	2,759	15,000	
* 12 Boston	1832		<i>E. Bryant, Disc.</i>	'39-'57	47	36	1	5	1	85	84	169	55	0	25,000	
* 13 Brazil, Bee Ridge	1832				1132	0	0	0	0	0	0	0	0	0	10,000	
* 14 " Crook's Creek	1830				149	50	4	10	0	0	0	0	0	2,144	20,000	
* 15 " Otter Creek	1867		<i>R. C. Patey, Lic.</i>	'58	86	0	7	0	2	55	76	0	0	3,689	*23,000	
* 16 Buffalo	1889		<i>C. D. Barringer, Disc.</i>	'34-'57	98	50	4	10	4	69	70	131	107	5	10,000	
* 17 Burrows	1884		<i>J. E. C. Sumner</i>	'53-'58	41	3	3	3	3	158	157	180	5	1,200	*20,000	
* 18 Center	1877		<i>H. Melton, Lay.</i>	'58	150	0	0	0	0	0	0	0	0	0	10,000	
* 19 Clifford	1881		<i>W. Bozell, Lic.</i>	'58	32	5	5	5	6	65	66	131	25	7,052	*62,000	
* 20 Cory, Zion	1881				70	4	0	0	7	100	211	311	15	3,403	10,000	
* 21 Cynthiana	1901		<i>g C. L. Kraft, Jr., L. O.</i>	'59-'58	121	0	0	0	0	137	196	324	202	2,655	25,000	
* 22 " New Liberty	1812		<i>g C. L. Kraft, Jr., L. O.</i>	'50-'58	130	30	0	0	2	103	221	107	0	5,235	*31,000	
* 23 Darlington	1845		<i>J. L. Simpson</i>	'53-'55	289	10	16	21	7	311	365	20	722	3,809	6,000	
* 24 " Garfield	1878		(Inactive)		0	0	0	0	0	0	0	0	0	6,516	*32,000	
* 25 Delphi, Hickory Grove	1875		<i>'54-'59</i>	142	12	3	6	5	29	262	263	525	56	301	7,052	*62,000
* 26 Dunkirk, Plymouth	1806		<i>V. F. Kug</i>	'00-'59	128	0	2	17	10	226	226	458	6	6,051	*36,000	
* 27 East Chicago, Ist	1889		<i>D. P. Ingalls, r</i>	'52-'55	398	41	15	21	35	736	551	1,593	0	13,180	*132,000	
* 28 Edinburg, Old Union	1814		<i>E. K. Leakey, Bapt.</i>	'44-'59	210	30	7	12	20	204	204	408	150	1,714	40,000	
* 29 Elkhart, Ist	1869		<i>F. E. Baker, i</i>	'47-'53	418	51	11	15	25	1,275	1,435	875	209	25,583	*215,000	
* 30 " Riverside	1809		(Inactive)		0	0	0	0	0	0	0	0	0	0	0	
* 31 Evansville, Ist Com.	1941		<i>F. F. Duquette</i>	'38-'53	247	0	8	32	31	382	712	1,005	490	15,433	*168,750	
* 32 " Union	1867		<i>E. F. Brickhouse</i>	'44-'59	217	25	15	19	83	464	515	1,009	322	12,023	*90,000	
* 33 Farmersburg, Mt. Olive	1869		<i>T. M. Jennings, Meth.</i>	'43-'47	41	12	0	0	2	90	90	1,500	0	386	7,500	
* 34 Farnold, N. White River	1886		(Inactive)		0	0	0	0	0	0	0	0	0	0	0	
* 35 Faryville, Marion, R.D. 6	1885		<i>F. L. Stephens</i>	'58-'57	105	0	1	37	86	158	172	330	438	6,102	*25,000	
* 36 Ft. Wayne, Dunke	1891		(Inactive)		0	0	0	0	0	0	0	0	0	0	0	

6 Covington, R.D. 3

a U. C. C.

CHURCHES		MINISTERS		MEMBERS		Admitted		Total Removed		Average Attendance		Church School Enrollment		Young People's Organizations		OUR CHRISTIAN WORLD MISSION			OTHER GIFTS		Local Finances	
Cities or Towns		Names		Total		C.		Total		Attendance		Church School		Young People's		Appointiment			Cong. Chr.		Home Exp. Value	
Org.		Ord. Cltd.		Total		Ab.		Total		Attendance		Church School		Young People's		Conf.			Cong. Chr.		Home Exp. Value	
37	Ft. Wayne, Plymouth	E. E. Voelkel	'28-'45	2,080	84	61	104	93	4	647	195	6,683	8,499	15,482	552	3,490	86,011	x	\$11,500			
38	Frankfort, Antioch	L. E. Schmittler	'43-'58	223	0	0	0	0	0	124	30	400	535	955	0	0	6,806	x	\$4,000			
39	Elm Grove	J. P. W. Ayre, <i>Paqt.</i>	'52-'57	70	3	3	6	4	4	96	96	150	193	343	0	0	2,054	x	\$5,000			
40	Franklin, Conn.	J. L. Hancock	'45-'55	213	9	9	29	10	10	220	13	493	493	986	35	71	11,946	x	\$5,000			
41	Galesburg, Deer Creek	J. F. E. Nixon	'12-'46	300	3	5	10	7	4	175	35	224	224	448	0	0	1,894	x	\$0,000			
42	Gary, Ind.	C. W. Jennings	'53-'57	300	3	7	10	4	4	90	43	437	967	1,904	0	0	14,000	x	\$195,250			
43	Chap. of the Dunes	R. J. Stubbs	'46-'47	446	11	8	8	2	2	75	14	105	105	210	0	0	2,750	x	25,000			
44	Gaston, Bethel	R. H. Jones, <i>Lic.</i>	'59	49	23	6	9	12	79	29	69	70	139	0	0	983	x	10,000				
45	Graessville, Big Springs	J. L. Chilcott, <i>Stud.</i>	'59	362	6	9	12	79	100	302	65	1,583	1,923	3,506	325	464	18,307	x	\$88,000			
46	Goshen, Plymouth, U. C. C.	K. H. Weaver	'50-'56	417	5	0	0	3	3	120	22	62	125	119	151	3,400	x	\$10,000				
47	Greentown	J. C. L. Kraft, <i>Jr., L.O.</i>	'50-'58	417	18	18	18	12	12	150	39	1,564	1,737	3,361	0	0	12,886	x	\$110,000			
48	Hagerstown	T. C. Linton	'43-'55	54	0	0	0	5	36	29	33	60	40	182	0	0	1,025	x	\$5,000			
49	Haustadt	R. A. Stauss, <i>i</i>	'43-'55	25	0	0	0	28	0	33	40	40	80	0	0	1,226	x	17,000				
50	Hillsboro, Prairie Chapel	(Inactive)	'23-'57	562	28	46	59	208	55	500	55	1,405	1,525	2,930	5	455	16,167	x	\$175,000			
51	Huntington, Ist	A. H. Kolst	'51-'58	454	15	10	81	15	238	278	60	2,050	2,330	4,380	96	25	29,907	x	\$345,600			
52	Maigenca	D. R. Burkhardt, <i>Stud.</i>	'59	97	15	2	3	70	0	67	18	227	241	408	26	0	7,029	x	35,000			
53	Indianapolis, Ist	(Inactive)	'59	97	15	2	3	70	0	67	18	227	241	408	26	0	7,029	x	35,000			
54	Union	(Inactive)	'59	97	15	2	3	70	0	67	18	227	241	408	26	0	7,029	x	35,000			
55	Kimmel, Broadway	(Inactive)	'58-'58	159	29	3	5	8	8	141	21	343	400	743	79	41	7,893	x	\$70,000			
56	Sparta	E. I. Browne, <i>i</i>	'48	135	81	1	26	0	0	53	81	28	25	35	66	0	1,193	x	10,000			
57	Kingman, Wallace Freedom	W. D. Dobbs, <i>Lic.</i>	'59	39	3	0	0	1	30	80	25	40	55	95	0	107	7,893	x	10,000			
58	Kirklin, Chr. Chap.	G. T. Dulin, <i>Lic.</i>	'59	100	3	0	0	1	30	122	33	130	134	264	5	0	7,889	x	\$50,000			
59	Kitchel, Hannah's Creek, a	G. T. Walters	'48-'56	663	91	25	38	18	175	386	18	1,545	1,697	3,182	281	1,693	41,888	x	\$67,175			
60	Kokomo, Ist	E. G. Hambrick	'12-'56	30	9	15	3	17	48	35	47	48	95	0	0	1,900	x	30,000				
61	Darrowh Church	J. F. E. Nixon	'53-'59	55	3	1	12	15	0	8	30	16	16	32	0	66	12,578	x	20,000			
62	Lafayette, U. S. C. b	E. A. Rueter	'53-'59	55	3	1	12	15	0	8	30	16	16	32	0	66	12,578	x	20,000			
63	Lafountain, Salamonia e	(Inactive)	'45-'58	159	25	22	52	6	6	207	65	166	182	348	52	55	7,839	x	\$29,503			
64	Lebanon, Ist	H. J. Hunsinger	'59	95	0	5	12	1	1	100	20	243	244	487	0	21	3,399	x	25,000			
65	Brown's Wonder	D. Hall, <i>Stud.</i>	'59	87	0	3	3	2	2	100	20	149	163	312	0	143	2,878	x	30,000			
66	Fairview	J. C. C. Anteliff, <i>Lic.</i>	'59	54	12	5	7	2	40	64	34	112	112	224	5	16	1,640	x	39,000			
67	New Salem, d	W. B. Sharp	'25-'54	58	0	0	0	2	40	64	29	100	100	200	25	69	1,545	x	16,000			
68	Old Salem, e	W. B. Sharp	'25-'54	58	0	0	0	2	40	64	29	100	100	200	25	69	1,545	x	16,000			
69	Pleasant View	C. E. Eastwood, <i>Lay.</i>	'59	185	25	1	7	6	124	182	34	357	359	716	0	0	5,312	x	\$26,500			
70	Linden	(Inactive)	'59	185	25	1	7	6	124	182	34	357	359	716	0	0	5,312	x	\$26,500			
71	Linn Grove	P. D. Logan	'45-'57	55	5	1	1	2	1	76	76	150	150	300	0	0	3,383	x	\$9,000			
72	Lockport, J	W. M. J. Williams	'57-'62	390	0	0	0	47	47	47	176	88	88	176	91	7	1,671	x	20,000			
73	Logansport, Blue Ball, g	J. D. C. Le Shan, <i>Fr.</i>	'53-'58	79	0	0	0	2	2	151	41	287	290	577	0	120	1,856	x	27,000			
74	Shiloh	J. F. C. Sommer	'53-'56	69	3	4	4	2	124	151	41	265	340	665	83	265	2,473	x	27,500			
75	Lonsauville, Antioch	G. D. Friar	'40-'59	69	8	2	12	12	75	75	0	0	0	0	0	0	3,330	x	18,000			
76	Marion, McKinney Chap.	(Inactive)	'30-'54	137	11	15	23	8	4	62	15	190	296	486	85	0	11,778	x	\$124,276			
77	Temple, Cong.	N. E. Escott	'59	140	0	2	4	4	4	162	20	245	260	505	5	0	6,650	x	\$65,000			
78	Mellott	(Inactive)	'30-'54	137	11	15	23	8	4	62	15	190	296	486	85	0	11,778	x	\$124,276			

a Liberty, R.D. 3      b U. C. C., Purdue      c Jamestown, R.D. 1      d Thornstown, R.D. 2      e Burnettsville, R.D. 1      f Walton, R.D. 1      g Sullivan

CHURCHES	CITIES or TOWNS	ORG.	MINISTERS		MEMBERS		Admitted	Total Removed	Average Attendance	Church School Enrollment	Young People's Organizations	OUR CHRISTIAN WORLD MISSION Apportionment		OTHER GIFTS		Local Finances		
			Names	Ord. Cl'd.	Total	Ab.						C.	Total	Conf.	Natl. Boards	Comg. Chr.	Non Comg. Chr.	Home Exp.
79	Mellott, Union Chr.	1858	(Inactive)		38	7	1	3	30	12	22	0	0	0	0	2,400 x	\$6,500	
80	Merom	'27-'29	A. M. Hainer		290	1	62	72	139	110	38	85	115	200	5	101	18,885 x	\$195,500
81	Michigan City, 1st	'16	{ L. N. Fielding R. L. Hall, <i>P. em.</i>									102	102	201	0	0		
82	Mooreland, 1st	1891	(Inactive)		209	25	7	23	88	267	45	0	0	0	0	5,055	\$102,000	
83	Muncie, Com.	1843	V. E. Smith	'48-'59	89	8	16	2	72	141	27	420	423	813	384	355	2,242 x	\$5,000
84	Muncie, Com.	1891	K. M. Hayden, Jr., <i>Lic.</i>	'59	190	27	11	15	9	196	36	15	22	37	715	1,367	3,297 x	75,000
85	" "	1862	Mrs. M. I. Olson	'36-'56	317	5	7	17	11	217	45	1,403	1,567	2,970	83	171	14,444	\$177,000
86	Napaeue, Millwood	1867	(Inactive)									0	0	0	0	0		
87	Napaeue, Millwood	1812	J. Shephard	'45-'54	113	1	1	0				241	240	481	15	9,196 x	\$11,500	
88	New Carlisle, Olive Chap.	1856	(Inactive)		40	0	0	10	105	40	13	50	50	100	0	1,670	7,000	
89	Normal, Liberty	1884	M. G. Kessler	'59-'59	266	17	1	14	6	212	427	427	460	887	88	9,601 x	\$80,000	
90	North Manchester	1882	(Inactive)									0	0	0	0	0		
91	North Webster	1840	J. P. Waite, Jr.	'25-'57	11	9	20	2	20	85	—	65	70	135	91	819	3,000	
92	Ontario, <b>Howe, R.D. 3</b>	1838	J. P. Waite, Jr.	'57	155	24	0	20	41	50	—	190	210	400	0	6,530 x	\$65,500	
93	Orland	1851	H. A. Moehling, Jr., <i>i</i>	'19-'57	101	26	0	1	28	100	—	141	325	466	0	9,351 x	\$30,000	
94	Oseola, Pleasant Valley, <i>a</i>	1871	W. L. Chapman	'59-'57	67	25	0	0	47	60	—	63	62	125	0	3,765	8,500	
95	Peru, McNeely Mem., <i>b</i>	1894	I. L. Curtis	'26-'59	109	20	0	2	3	53	17	130	143	273	56	7,394 x	\$17,500	
96	Portland	1841	E. M. Fore, <i>Lay.</i>	'59	47	—	0	0	0	52	—	29	61	90	16	1,252	9,900	
97	Little Salamonia	1886	(Inactive)		118	20	1	2	4	100	41	0	0	0	0	2,801 x	17,000	
98	Roebuck, Bloomingsburg	1836	V. R. Graham, <i>Bapt.</i>	'36-'34	30	2	0	0	8	44	12	103	122	225	0	1,837 x	20,000	
99	Royal Center, Crooked Creek	1844	T. J. Arnold, <i>Math. Lic.</i>	'59	213	45	11	19	97	243	333	700	700	1,400	140	7,893 x	\$68,000	
100	Russavia, Peartreeville	1849	W. A. McCoy	'18-'49	315	30	3	7	10	106	20	400	401	801	0	9,810 x	\$70,000	
101	Servia	1859	G. Millard	'34-'59	38	—	0	4	1	65	—	25	45	70	200	0	2,423 x	16,000
102	Seymour, St. Paul	1885	{ C. G. Anteliff, <i>Lic.</i> R. F. Gilbert, <i>Lay., Asso.</i>	'59	223	52	0	0	5	149	20	563	733	1,296	277	281	8,455 x	\$70,500
103	Sheridan, Chr. Liberty	1886	{ C. E. Looker See No. 104	'56	27	0	0	0	13	27	20	0	0	28	28	5,818 x	\$18,000	
104	Sidney, <i>d</i>	1845	{ C. E. Looker See No. 101	'56	69	6	0	0	16	50	96	0	0	35	37	114	1,832 x	—
105	" "	1877	{ C. E. Looker See No. 101	'56	33	6	0	0	2	32	42	0	0	30	43	686 x	25,000	
106	" "	1812	{ C. E. Looker See No. 101	'56	363	0	50	70	72	311	73	82	198	280	250	14,128 x	\$175,000	
107	" "	1922	L. P. Harris, <i>r</i>	'44-'59	19	—	0	1	3	31	—	15	25	40	25	300 x	5,000	
108	South Bend, Com.	1888	B. C. Brown, <i>Lay.</i>	'59	—	—	0	0	1	0	—	0	0	0	0	673	7,000	
109	Spencer, Mr. Olivet	1824	H. L. Lugsalter, <i>Lic.</i>	'58-'57	45	0	0	20	0	45	—	40	60	100	0	1,500 x	55,000	
110	Stewartsville, Bethesda	1868	L. Stoutlenyer	'32-'55	252	—	11	13	5	184	11	279	308	587	0	6,247 x	\$24,000	
111	Strazburg, U. C. C.	1886	C. E. Woody	'28-'51	100	—	0	0	9	128	27	57	57	114	0	3,674	94,000	
112	Sulphur Springs, 1st	1865	C. E. Gardner	'43-'57	334	10	8	19	9	152	14	0	0	15	201	0	12,933 x	50,000
113	Swazee, Antioch	1834	C. E. Mitchell	'26-'44	127	8	0	9	2	180	11	468	512	1,010	67	85	10,445 x	\$20,000
114	Terre Haute, 1st	1891	R. Karu	'26-'58	—	—	0	0	0	—	—	11	19	10	125	1,809 x	\$17,500	
115	Tipton, New Hope	1878	J. H. Gardner, <i>Stud.</i>	'58	—	—	0	0	—	—	—	148	234	377	39	1,769 x	7,500	
116	Tipton, New Hope	1873	C. Perkins	'48	40	0	0	3	1	52	—	143	234	377	127	1,769 x	7,500	

a U. C. C.      b Walton, R.D. 2      c South Whitley, R.D. 2      d 1st Union Parish: 104, 105, 106, 107      e South Whitley, R.D. 2      f South Whitley, R.D. 2      g South Whitley, R. 2

CHURCHES	MINISTERS		MEMBERS		Admitted		Total Removed	Average Attendance	Church School Enrollment	Young People's Organizations	OUR CHRISTIAN WORLD MISSION Apportionment		OTHER GIFTS		Local Finances			
	Org.	Names	Ord. Cld.	Total	Ab.	C.					Total	Conf.	Natl. Boards	Total	Cong. Chr.	Non Cong. Chr.	Home Exp.	Value Church Property
118 Twelve Mile	1847	R. D. Fleener, <i>Ev. Urb. Lic.</i>	'59	176	—	5	9	32	75	124	—	0	0	0	—	x	5,000	
*119 Union City, Pleasant Hill	1844	R. D. Fleener, <i>Ev. Urb. Lic.</i>	'59	68	—	—	—	4	4	12	—	113	236	100	4,040	x	+46,000	
*120 Veedsburg, Osborne Prairie	1888	R. D. Dehn, <i>Lic.</i>	'59	33	—	—	0	3	4	56	10	75	150	0	1,116	x	15,000	
*121 " Sterling	1867	M. O. McKinnon, <i>Lic.</i>	'19-'59	165	40	20	28	4	45	125	—	150	322	5	5,013	x	*31,000	
*122 " Warren	1871	H. J. Schramm, <i>Lic.</i>	'57	275	35	4	9	11	185	280	68	629	887	548	9,068	x	*86,000	
123 " Plum Tree	1871	H. M. Shuppert, <i>P. em.</i>	'11	109	—	—	—	22	—	107	—	270	369	0	4,464	x	28,000	
*124 Waterloo, Goshen	1842	J. E. Murray, <i>Un. M. B. Lic.</i>	'49-'58	54	1	4	1	3	51	103	29	195	220	123	3,467	x	20,000	
*125 West Terre Haute, Bethany	1856	J. E. Murray, <i>Un. M. B. Lic.</i>	'29-'57	158	6	12	21	8	134	180	45	436	484	185	8,971	x	*50,000	
*126 " South Vigo	1869	J. E. Murray, <i>Un. M. B. Lic.</i>	'29-'57	38	—	—	0	3	0	29	101	124	129	20	3,063	x	16,000	
*127 Whiting, Plymouth	1800	P. T. Stoecker, <i>i</i>	'37-'53	254	14	6	13	65	81	106	113	649	762	535	21,822	x	*113,000	
*128 Winamac, Tippecanoe	1884	A. C. Kelly, <i>Sold. Army</i>	'43-'56	144	4	3	3	3	2	57	72	94	115	209	34	1,185	x	—
*129 Wingoate, Pleasant Hill	1825	A. C. Nisbet, <i>Lic.</i>	'57-'58	97	—	—	1	1	—	174	15	269	268	57	0	5,281	x	*62,000
130 " Center	1867	T. Williams, <i>Lic.</i>	'59	50	—	—	3	3	—	—	—	83	83	0	200	1,400	x	7,000
*131 Yorktown, Pikes Peak	1867	J. R. Slatton, <i>Lic. of God, Lic.</i>	'26	53	4	0	4	1	60	104	—	117	118	235	45	653	x	20,000
132 Young America	1870	G. C. Johnson, <i>P. em.</i>	'59-'58	—	—	—	0	0	—	—	—	25	51	76	0	—	—	—
*133 Zionsville, Northfield Com.	1958	J. C. J. Sloman, <i>P. r.</i>	'34-'59	47	0	—	11	0	—	84	27	32	32	64	0	2,000	x	40,000
134 " Rossion	1905	L. W. Gwaltney, <i>P. r.</i>	'39-'57	68	28	7	7	7	40	—	—	2	3	5	0	1,757	x	15,000
<b>OHIO</b>																		
135 Greenville, Coletown	1845	B. H. Peters, <i>Lay</i>	'59	178	51	5	11	5	125	292	41	181	180	361	0	6,533	x	*90,000
*136 " Stehldio	1868	B. H. Peters, <i>Lay</i>	'59	97	—	4	4	4	—	112	—	128	158	286	0	393	x	4,058
Membership of dropped chs.: Gifts — church undesignated:																		
<b>Totals:</b>				18,833	1,824	662	1,254	1,303	94	14,234	2,165	37,503	59,750	10,544	88,224		6,966,623	

CHURCHES ADDED: (1) Losantville, Antioch.  
 CHURCHES DROPPED: (2) Lazon, Rainstown; Medor, Pleasant Ridge.  
 CHURCHES CHANGED: **Indiana:** Dunfee, Ft. Wayne to Ft. Wayne, Dunfee; Francesville, Tippecanoe to Wilmecan, Tippecanoe; Meron, Big Springs to Graysville, Big Springs; Goshen, Waterloo to Waterloo, Goshen; Veedsburg, Freedom to Kingman, Wallace Freedom.  
**Ohio:** Coletown, Greenville to Greenville, Stehldio; Greenville to Greenville, Stehldio.  
**CHURCHES:** 136, **Served by pastors:** 113 (instated 6; recognized 2; other Cong. Chr. 65; other denom. 9; licentiates 18; unclassified 15). **Inactive churches 15. Vacant churches 8. No. pastors serving 66.**  
**MINISTERS IN FULL STANDING:** 112 (pastors 58; others 54).  
**NO. CHURCHES REPORTING:** Av. Ch. Attendance 76; Ch. Schools 100; Y. P. Org. 67; Home Exp. 112; New Buildings and Improvements 39 (amount \$320,741); Payment on Principal of Expenses 127; Debts 29 (amount \$73,197); Church Property 114; Debts 25 (amount \$207,624); Invested Funds 20 (amount \$145,169); Parsonage 60.  
**NO. OF CHURCHES CONTRIBUTING TO APPOINTMENT 112 (State Conf. 112; National Boards 112); Other Gifts 87.**  
**SALARIES:** No. churches and voted fields reporting 107 (amount \$286,962); Part time supplies 50 (amount \$65,398); **Pastoral Units 57. Average Salary for regular service \$1,262.**  
**LEGACIES:** No. Amount No. Amount No. Amount No. Amount  
 26 \$500 27 \$1,000 29 \$200 37 \$500 51 \$2,000  
 104-105-106-107; 125-126; 135-136.  
 For comparative statistics see Summary I following schedules.

INTERMOUNTAIN CONVENTION: Idaho; Utah; Wyoming

Explanation of Schedules & Reference Marks, Page 23

Conference Directory, Pages 16-20

CHURCHES	MINISTERS		MEMBERS		Admitted		Total Removed	Average Attendance	Church School Enrollment	Young People's Organizations	OUR CHRISTIAN WORLD MISSION		OTHER GIFTS		Local Finances				
	Cities or Towns	Org.	Names	Ord. Cld.	Total	Ab.					C.	Total	Conf.	Natl. Boards	Total	Cong. Chr.	Non Cong. Chr.	Home Exp.	Church Value
<b>IDAHO</b>																			
* 1 American Falls, Zoar	1915		J. F. Gebhardt	'22-28	74	4	2	0	—	100	15	7	97	0	110	6,650	*30,000		
* 2 Boise, 1st	1891		J. F. Huff	'45-57	516	38	52	70	17	167	65	683	2,769	74	0	19,451	*25,000		
* 3 Boise, Wright	1910		H. H. Becker	'40-56	480	0	30	41	15	350	212	2,847	400	500	12,000	150,000			
* 4 Bruneau	1906		R. M. Moore, Jr., Lic.	'38-57	35	—	—	—	—	50	0	0	0	0	0	8,926	*12,000		
* 5 Challis	1901		J. P. Becke	'58-58	153	26	4	16	33	137	45	182	732	130	0	8,973	*23,000		
* 6 Council	1908		R. M. Moore, Jr., Lic.	'52-58	64	6	2	6	6	124	35	142	177	0	146	3,243	*23,000		
* 7 Grand View, Knight	1931		R. P. Barker	'52-58	34	10	0	0	0	30	0	8	32	0	0	1,470	*8,000		
* 8 Hamann Falls	1953		R. P. Henderson	'55-58	73	8	6	18	0	83	11	225	300	27	5	7,713	*8,000		
* 9 Idaho Falls	1888		(Inactive)																
* 10 Jordan Valley	1912		R. England	'22-50	139	28	0	18	4	110	32	400	162	653	110	0	6,502	*4,000	
* 11 McColl Valley	1892		R. B. Barker	'25-57	209	18	18	25	9	136	152	708	235	128	41	7,125	*41,000		
* 12 Mountain Home	1901		R. O. P.	'45-53	226	11	0	0	5	63	27	73	245	29	0	1,436	*61,000		
* 13 New Plymouth	1936		R. O. P.	'45-53	226	18	5	22	26	150	213	22	976	20	0	1,436	*61,000		
* 14 Paul, Ebenezer	1889		H. W. Heckman	'43-50	527	18	21	37	30	251	45	1,000	323	2,045	150	17,407	*63,000		
* 15 Portafello	1881		J. F. Gebhardt	'32-58	50	8	0	1	4	23	25	128	132	237	0	1,408	*21,000		
* 16 Rockland, 1st	1913		F. S. Bailey	'36-39	162	47	0	3	23	63	22	82	329	0	0	6,236	*27,000		
* 17 Weiser	1883																		
<b>UTAH</b>																			
* 18 Bountiful, Com.	1881		E. V. Haynes	'22-55	426	28	15	69	54	222	217	1,527	512	2,050	290	200	18,868	*140,000	
* 19 Garden, 1st	1887		C. L. Sultenenger	'44-50	211	1	1	24	35	177	30	238	950	25	45	8,197	*12,500		
* 20 Union, Fed.	1927		V. A. Moresco, Presb.	'56-57	75	55	7	91	0	23	10	230	315	100	200	8,400	*27,000		
* 21 Orem, Com.	1865		V. A. Mottison	'51-56	117	23	0	15	0	45	12	275	126	300	200	1,556	*75,000		
* 22 Provo, Com.	1821		F. M. Mills	'43-56	323	23	15	31	21	143	78	2,521	750	3,001	35	215	1,256	*325,000	
* 23 Mt. Lake City, 1st	1874		F. M. Mills	'32-38	488	30	17	34	36	222	133	880	193	773	0	22,741	250,000		
* 24 "Holidayay Com.	1963		G. E. Van Vactor	'36-39	515	76	46	125	36	320	145	3,183	1,061	300	1,000	41,015	245,000		
* 25 "Japanese Ch.	1918		C. Murita	'25-58	31	—	—	—	0	13	—	0	0	0	0	—	*30,000		
* 26 "Ch. of Christ	1864		G. M. Hrose, Presb.	'40-55	50	11	—	1	0	35	34	301	101	402	0	0	5,197	*1,500	
* 27 Sandy	1863		(Inactive)																
* 28 Vernal	1963		S. W. Oberich	'46-56	115	34	2	7	5	62	16	51	68	32	100	8,434	*38,500		
<b>WYOMING</b>																			
* 29 Big Piney	1907		J. A. Northrop	'40-58	61	3	0	22	6	140	187	21	28	0	182	3,738	*25,000		
* 30 Buffalo, Union	1884		L. C. Campbell	'27-54	291	23	15	30	10	400	62	1,111	370	1,481	110	132	8,588	*69,000	
* 31 Casper	1894		L. W. Parsons	'37-54	154	30	15	30	10	400	13	812	271	1,083	111	23	12,756	*72,000	
* 32 Cheyenne, 1st	1869		L. G. Demstad	'43-55	662	67	30	81	31	357	—	791	263	3,000	500	28,572	*150,000		

CHURCHES		MINISTERS		MEMBERS		Admitted		Total Removed	Average Attendance	Church School Enrollment	Young People's Organizations	OUR CHRISTIAN WORLD MISSION Apportionment		OTHER GIFTS		Local Finances	
Cities or Towns	Org.	Names	Ord. Cld.	Total	Ab.	C.	Total					Conf.	Natl. Boards	Total	Cong. Chr.	Non Cong. Chr.	Home Exp.
* 33 Dayton, 1st	1883	F. Raef	'31-'56	76	6	—	4	72	69	12	175	58	233	32	35	599	x *20,000
* 34 Douglas, 1st	1887	W. W. De Bolt	'31-'56	252	77	7	11	—	31	16	281	34	373	0	0	8,819	*50,000
* 35 Green River, Union	1886	F. G. Plocher	'42-'59	246	31	—	6	37	137	36	782	200	1,042	0	0	9,437	*69,000
* 36 Lusk	1887	J. Nein	'35-'51	310	15	—	29	27	130	27	1,084	361	1,445	0	0	9,435	*72,000
* 37 Manville	1946	(Inactive)		—	—	—	—	—	—	—	0	0	0	0	0	—	9,550
* 38 Phendale	1907	W. A. Northrop	'40-'58	105	3	—	5	—	74	12	262	87	349	0	0	5,800	x *31,000
* 39 Prairie Center	1913	(Inactive)		—	—	—	—	—	—	—	139	46	385	0	0	—	750
* 40 Rock Springs	1881	N. A. McCallum	'39-'59	569	150	10	25	7	194	45	1,797	599	2,396	187	82	13,580	*150,000
* 41 Sheridan, 1st	1891	D. M. Cassidy	'50-'57	313	43	5	14	6	127	45	1,794	598	2,392	130	25	13,000	x *130,000
* 42 Superior, 1st	1950	N. A. McCallum	'39-'59	—	—	—	—	—	—	—	68	22	90	0	0	—	*3,000
* 43 Van Tassel	1912	(Inactive)		1152	—	24	—	—	—	—	16	227	243	0	0	8,371	*67,737
* 44 Wheatland	1895			—	—	—	—	—	112	30	683	227	910	0	0	—	—
Gilts — church undesignated:				8,449	975	330	836	497	117	5,771	1,464	11,084	39,372	7,372	3,675	371,628	3,287,537
<b>Totals:</b>																	

CHURCHES: 44. Served by pastors: 37 (installed 7; other Cong. Chr. 24; other denom. 3; licentiates 2; unclassified 1); Part time supplies 1. Inactive churches 4. Vacant churches 2. No. pastors serving 32.

MINISTERS IN FULL STANDING: 49 (pastors 29; others 20).

CHURCHES REPORTING: Av. Ch. Attendance 23; Ch. Schools 38; Y.P. Org. 39; Home Expenses 36; New Buildings and Improvements 19 (amount \$88,463); Payment on Principal of Bldg. Debts 14 (amount \$69,333); Church Property 42; Debts 15 (amount \$472,951); Invested Funds 4 (amount \$32,560); Parsonage 36.

NO. OF CHURCHES CONTRIBUTING TO APPOINTMENT AND OTHER BENEFITENCES: 40 (amount \$50,719); On apportionment 39 (State Conf. 39; National Boards 39); Other Gifts 24.

SALARIES: No. churches and yoked fields reporting 33 (amount \$155,461); Pastoral Urns 33.

Average Salary for regular service: \$4,711.

LEGACIES: No. 2; \$1,000; No. 23; \$1,000.

YOKED CHURCHES: Nos. 1-16; 4-7; 8-12; 29-35; 40-42.

For comparative statistics see Summary I following schedules.



CHURCHES	MINISTERS		MEMBERS		Admitted		Total Removed	Average Attendance	Church School Enrollment	Young People's Organizations	OUR CHRISTIAN WORLD MISSION			OTHER GIFTS		Local Finances		
	Cities or Towns	Org.	Names	Ord. Cld.	Total	Ab.					C.	Total	Appointement		Cong. Chr.	Non Cong. Chr.	Home Exp.	Church Property
													Conf.	Nat. Boards				
★ 1 Alden	1886	<i>p.R. Eilers, E. &amp; R.</i>	'38-'38	114	5	1	1	5	133	104	—	298	1,129	1,427	463	450	3,960	x \$80,000
★ 2 Altona	1858	<i>J.F. Boyd, I</i>	'38-'38	304	72	15	6	83	119	135	32	0	67	67	49	61	11,251	x \$68,218
★ 3 Altona, Associated	1887	<i>D.R. Clark</i>	'56-'57	183	41	16	43	10	98	99	27	300	371	671	217	217	9,319	x \$5,000
★ 4 Ames	1862	<i>R. E. Cleveland, i</i>	'58-'58	675	41	16	43	60	100	221	25	2,045	2,086	4,131	804	150	21,638	x \$79,802
★ 5 Ames	1846	<i>R. E. Cleveland, i</i>	'58-'58	325	—	27	34	10	—	179	25	744	1,545	1,92	63	0	9,533	x \$196,600
★ 6 Ames	1856	<i>(Inactive)</i>		115	—	—	—	—	—	—	—	—	—	—	—	—	—	12,000
★ 7 Anita	1870	<i>H. E. Carter, Lic.</i>	'58	110	0	0	0	2	42	72	5	215	255	450	100	10	3,786	x \$69,604
★ 8 Ankeny	1898	<i>P. E. Syster, i</i>	'45-'55	330	11	27	56	1	181	246	94	850	750	1,600	232	373	13,612	x \$98,200
★ 9 Ankeny	1903	<i>W. Baumgartner, E. &amp; R.</i>	'32-'57	35	11	0	1	1	23	23	0	35	20	55	7	0	1,340	x \$13,116
★ 10 Atlantic, Fed.	1899	<i>D. H. Brown, i</i>	'42-'59	135	2	3	8	8	160	124	22	349	447	796	149	65	7,129	x \$9,189
★ 11 Audubon	1883	<i>D. H. Oshard</i>	'57-'57	169	25	1	4	5	1	96	37	364	377	741	261	63	6,315	x \$55,000
★ 12 Audubon	1870	<i>H. G. Kelly</i>	'44-'59	99	5	1	0	5	1	54	18	150	181	331	35	0	5,455	x \$50,000
★ 13 Babcock	1955	<i>J. M. Nolin</i>	'36-'59	29	1	0	0	0	23	50	43	62	272	334	0	0	2,526	x \$13,650
★ 14 Babcock	1955	<i>D. Brown, Bapt.</i>	'55	155	—	—	—	—	112	112	0	0	0	0	0	0	2,800	x \$10,000
★ 15 Basset	1890	<i>R. S. Winstanley, Bapt.</i>	'57-'55	16	0	0	0	0	48	48	0	0	0	0	0	0	869	x 1,400
★ 16 Baxter	1885	<i>T. A. Thompson</i>	'35-'55	329	5	7	28	28	203	203	32	569	931	1,500	129	395	7,530	x \$18,000
★ 17 Belle Plaine	1866	<i>D. R. Yungelae</i>	'55-'57	350	34	6	23	23	138	138	15	539	521	1,051	770	25	10,791	x \$30,840
★ 18 Blomond	1867	<i>W. H. Hill</i>	'13-'55	187	—	17	35	4	114	114	15	535	639	1,174	227	211	8,140	x \$120,000
★ 19 Blomond	1866	<i>J. C. Murray, Meth. Lic.</i>	'55	180	—	—	—	—	105	105	15	0	0	0	0	0	—	—
★ 20 Blomond	1891	<i>C. M. Cross</i>	'22-'53	281	0	6	7	7	140	140	16	805	932	1,737	130	0	8,947	x \$35,500
★ 21 Bloncoe	1877	<i>V. R. Willey</i>	'52-'59	198	17	2	6	8	102	102	15	538	549	1,087	168	0	5,193	x \$35,500
★ 22 Britt	1878	<i>Mrs. A. P. Willey, Assn.</i>	'49-'59	157	20	0	0	10	—	65	11	340	381	721	133	0	6,731	x \$34,000
★ 23 Buffalo Center	1892	<i>W. R. Thomas</i>	'57-'58	187	8	—	—	8	299	70	0	0	0	0	0	0	7,172	x \$1,500
★ 24 Burlington	1832	<i>P. G. Priddy</i>	'52-'59	683	0	9	17	20	169	48	0	0	0	0	0	0	1,400	x \$30,990
★ 25 Cedar Falls	1886	<i>W. J. Oshard</i>	'59	44	2	1	1	4	140	30	38	50	88	88	38	67	4,583	x \$15,500
★ 26 Cedar Falls	1899	<i>W. R. Schramm, i</i>	'48-'58	306	43	10	19	18	188	24	844	1,327	2,171	600	0	0	12,851	x \$100,000
★ 27 Clear Lake	1879	<i>J. R. Wagner, i</i>	'33-'45	937	91	34	91	34	350	392	123	1,758	2,023	3,781	694	0	23,971	x \$60,000
★ 28 Clear Lake	1893	<i>Mrs. M. A. White, Lic.</i>	'57	187	—	21	29	5	135	157	75	0	0	282	445	6	6,439	x \$25,000
★ 29 Clear Lake	1858	<i>Mrs. M. A. White, Lic.</i>	'57	151	5	0	0	—	—	20	—	53	54	107	0	0	1,786	x \$5,000
★ 30 Chapin	1858	<i>H. H. Schow</i>	'28-'58	35	0	0	0	1	16	48	15	16	48	64	15	10	1,786	x \$5,000
★ 31 Charles City	1858	<i>G. O. A. McKinley</i>	'40-'59	518	18	24	74	36	218	33	33	1,507	1,586	3,063	1,127	0	22,686	x \$45,000
★ 32 Chester Center	1865	<i>G. O. A. McKinley</i>	'59-'59	78	18	7	7	7	53	53	1	246	374	577	315	52	2,907	x \$15,000
★ 33 Chester Center	1872	<i>O. F. Mitchell, i</i>	'59-'59	375	102	13	20	3	158	165	60	496	600	1,056	100	0	15,458	x \$117,000
★ 34 Clear Lake	1872	<i>O. F. Mitchell, i</i>	'59-'59	15	5	0	0	0	12	0	0	6	6	6	20	8	59	x 3,500
★ 35 Clear Lake	1870	<i>A. H. Krebs</i>	'46-'57	463	6	14	51	22	180	27	28	78	99	60	525	50	14,696	x \$18,000
★ 36 Clinton	1857	<i>H. W. Putney, r</i>	'57	97	—	5	7	21	172	112	12	178	225	403	47	128	5,185	x \$15,000
★ 37 Clinton	1866	<i>H. W. Putney, r</i>	'36-'54	525	—	29	42	18	208	304	45	1,539	1,718	3,257	615	0	22,578	x \$48,082

CHURCHES	Org.	MINISTERS		MEMBERS		Admitted		Total Removed	Average Attendance	Church School Enrollment	Young People's Organizations	OUR CHRISTIAN WORLD MISSION Apportionment			OTHER GIFTS		Local Finances		
		Names		Total		C. Total						Conf.	Natl. Boards	Total	Cong. Chr.	Non Cong. Chr.	Home Exp.	Value Church Property	
		Ord. Cld.	Names	Total	Ab.	Total	C.												
38 Clinton, Com.	1839	56-57	P. A. Muth	442	8	11	22	10	165	162	26	250	296	546	1,078	89	11,340	\$91,000	
39 Colwell	1893	58-59	W. B. Wheelock	113	7	0	1	1	14	78	178	15	136	602	1,038	0	4,700	*46,000	
40 Council Bluffs, Ist	1853	52-57	H. A. Davaport, i	50	15	33	65	65	170	160	35	1,148	1,565	2,715	1,817	30	20,730	*240,000	
41 " Dodge Mem.	1907	49-46	R. O. Barber	419	30	19	64	9	64	225	35	16	15	31	5	0	12,730	*105,600	
42 Cresco	1856	53-58	L. C. Stoker, Stud.	55	6	13	17	106	106	87	15	531	649	1,180	70	0	9,689	*115,000	
43 Creston	1873	41-58	P. W. Pennington	229	0	3	7	36	36	50	16	750	852	1,582	240	30	8,882	x *95,000	
44 Crocker	1901	(Inactive)		—	—	—	—	—	—	—	—	0	0	0	0	0	6,374	*75,000	
45 Cromwell	1870	59-60	G. O. Stokke, Meth.	200	12	5	7	6	95	150	30	267	338	605	60	5	4,251	*91,000	
46 Danville	1839	91	O. C. Trotter	288	8	10	5	61	102	102	8	288	313	602	142	20	4,251	*91,000	
47 Davenport, Berea	1909	48-54	R. L. Trotter, r	243	8	11	18	36	118	133	25	591	1,011	1,602	280	80	8,821	*259,000	
48 " Edwards	1839	51-54	J. P. Baxter	569	76	5	44	45	234	256	60	1,780	2,154	3,334	611	175	30	23,852	*123,819
49 Eddyville	1854	48-50	L. B. McGee	30	16	23	15	125	125	67	12	844	1,100	1,944	40	0	9,798	x *138,500	
50 Decatur	1838	56-56	R. F. Galitz	375	25	9	22	12	194	250	57	1,248	1,817	3,065	210	98	9,798	x *138,500	
51 Denmark	1857	33-60	J. W. Lehman	2,195	134	29	83	240	587	716	109	7,565	8,755	16,350	7,626	1,408	92,038	x *1,682,500	
52 Des Moines, Plymouth		35-56	L. W. Chapman, a	—	—	—	—	—	—	—	—	—	—	—	—	—	—	—	
53 " "		35-56	W. M. Mager, b	—	—	—	—	—	—	—	—	—	—	—	—	—	—	—	
52 De Witt	1842	34-46	L. E. Olson	430	32	13	22	23	171	166	70	1,202	1,186	2,388	737	50	12,119	x *115,500	
53 Doon	1889	57-57	M. R. Nelson, Meth.	55	0	0	4	8	86	64	12	295	300	595	10	0	3,197	*25,000	
54 Dubuque, Ist	1839	32-57	P. H. W. Olander, i	532	60	18	27	36	180	219	55	0	201	201	2,900	700	26,650	*327,000	
55 " Inmanuel	1868	40-59	F. D. R. Thomas	605	23	17	23	10	297	225	45	1,391	1,336	2,787	620	475	25,166	x *289,500	
56 " Summit	1890	54-58	G. Shibley, Stud. Assl.	375	46	11	21	38	178	131	27	1,111	1,246	2,357	780	480	12,180	x *133,000	
57 Eagle Grove	1881	40-59	R. L. Shafer, i	333	5	6	11	44	—	220	30	780	843	1,623	201	0	9,958	*82,500	
58 Earlville	1859	26-53	T. B. Hoover, Jr.	194	6	6	6	6	—	67	20	316	305	621	156	20	8,000	*33,000	
59 Eddyville	1845	57-59	A. B. McKeith	138	31	2	2	2	—	51	20	142	167	309	113	1,000	2,299	x 17,000	
60 Eldora	1880	59	M. E. Schroeder, E. & R.	48	1	1	1	19	—	50	0	30	30	60	0	0	1,400	x *14,000	
61 Eldora	1868	42-58	J. T. Robinson, Stud.	48	9	0	7	11	—	115	19	388	452	840	152	85	10,110	*97,500	
62 Elkader	1855	51-57	D. M. Sterling	168	0	1	8	—	—	44	16	97	255	352	3	54	6,380	x *42,000	
63 Emmetsburg	1872	54-54	A. H. Boettcher, i	145	9	10	20	82	72	20	489	565	1,084	562	10	8,018	x *80,000		
64 Exira	1859	55-56	G. M. W. Russell	135	29	6	6	6	34	52	35	208	289	497	140	75	3,209	*33,000	
65 Fairfield, Antioch	1840	53-59	G. P. Elliott, Stud.	54	2	0	0	0	—	—	—	0	0	0	0	0	1,538	x 20,000	
66 Fairview, Corning	1888	59	F. R. M. Wendell	119	9	0	74	—	89	32	30	30	60	35	58	0	2,798	x 18,000	
67 " Stuart	1855	26-58	Y. R. M. Wendell	98	—	20	22	5	—	73	28	55	85	140	80	0	3,042	x 18,000	
68 Farnhamville	1879	43-58	Mrs. L. H. Wendell, d	128	1	6	7	6	57	64	31	225	265	490	134	56	4,281	x 14,000	
69 Farragut	1875	47-49	W. G. Nettleton, Brath.	47	0	10	10	6	77	65	—	225	274	499	83	30	5,312	x 50,000	
70 Ferguson	1875	45-48	W. G. Campbell	118	—	0	7	—	—	—	—	0	0	0	0	0	5,512	*23,000	
71 Fonda	1926	53-57	L. A. Danison, Bapt.	201	40	6	7	5	—	114	20	293	246	541	91	182	0	3,220	*11,500
72 Fontanelle	1859	27-59	F. D. Gibson	58	16	0	0	2	25	66	26	35	40	95	54	0	4,587	*37,853	
73 Forest City	1871	52-59	W. S. E. Wright	122	1	1	1	2	—	33	45	31	135	166	0	0	22,397	*305,000	
74 Fort Dodge	1856	42-56	T. N. Goodale, r	55	94	15	40	39	305	239	40	1,530	1,569	3,099	984	225	22,397	*305,000	
75 Gal	1883	58-58	P. E. Miller, U. B.	86	33	4	8	3	—	46	45	3	28	31	65	353	1,365	x *10,000	

a Min. of Membership and Fellowship      b Min. of Edu.      d Co-pastor

CHURCHES	MEMBERS		Admitted		Total Removed	Average Attendance	Church School Enrollment	Young People's Organizations	OTR. CHRISTIAN WORLD MISSION Apportionment			OTHER GIFTS		Local Finances							
	Cities or Towns	Orig.	Names	Ord. Cld.					Total	Ab.	C.	Total	Conf.	Natl. Boards	Total	Cong. Chr.	Non Cong. Chr.	Home Exp.	Value Church Property		
<b>76 Garden Prairie, Madrid</b>		1870	(A. E. Augave, Lic. P. E. Sholt, P. em. R. D. Knight, i	'69 '50-'59	98	—	0	3	12	—	57	18	65	126	191	500	0	3,519	x	\$12,590	
★ 78 Gilbert		1880	R. D. Knight, i	'69	167	30	0	2	20	72	102	5	167	168	335	34	60	4,824	x	\$57,063	
★ 79 Gilman		1870	L. Bailey, Stud.	'56	324	18	0	35	51	115	240	30	80	347	127	1,051	468	7,955	x	\$71,000	
★ 80 Glenwood		1856	W. W. Rice	'31-'57	172	28	11	16	10	60	61	38	165	196	361	30	14	608	x	\$4,000	
★ 81 Golden, Ryan		1869	Y. Marx, Stud. (Inactive)	'59	85	0	0	0	2	50	80	16	15	15	30	0	33	4,404	x	\$56,000	
★ 82 Grand River, Mt. Zion		1888	W. L. N. Olson, Presb.	'40-'40	71	18	1	1	1	30	24	22	6	6	0	0	15	1,500	x	\$15,000	
★ 83 Green Island		1857	R. B. Wright, Lic.	'56	174	—	11	16	7	0	180	22	305	484	789	80	0	2,405	x	\$8,000	
★ 84 Green Mountain		1905	L. G. Triggs, Chr.	'45-'59	64	—	2	4	0	—	84	17	100	200	56	0	2,457	x	\$21,150		
★ 85 Greenville		1855	W. W. Mann	'26-'39	715	94	15	50	23	247	260	70	2,588	3,392	6,180	323	21,153	x	\$263,000		
★ 86 Hampton		1857	J. E. Fritzeimer, i	'43-'58	401	4	11	20	19	190	213	50	1,246	1,346	2,389	381	13,200	x	\$115,000		
★ 88 Harlan		1871	P. S. S. Chambers	'50-'57	322	26	0	13	5	—	121	42	323	525	1,027	135	0	9,473	x	\$52,500	
★ 89 Hawarden		1875	R. E. Cuddeith, a	'50-'57	120	4	2	8	5	—	113	12	465	495	969	199	30	7,550	x	\$80,000	
★ 90 Hawarden		1883	W. Sebring, Presb.	'26-'58	117	—	14	18	8	—	61	18	18	1	0	0	0	4,078	x	\$1,000	
★ 91 Hill of Zion, Orient		1871	P. S. S. Chambers	'58-'59	459	14	20	30	18	—	117	25	617	712	1,336	441	894	7,789	x	\$181,000	
★ 92 Humboldt		1880	J. J. G. Craig, i	'40-'48	46	—	0	0	2	—	23	—	304	364	101	50	1,697	x	\$26,000		
★ 93 Ionia		1856	F. C. Schmidt, E. & R., Asso.	'12-'59	449	65	24	49	—	—	190	65	1,222	1,471	2,693	73	15,780	x	\$188,000		
★ 94 Iowa City		1846	(Inactive)	'38-'50	374	—	31	41	25	173	206	80	688	911	1,569	10	390	14,642	x	\$141,000	
★ 95 " Welsh Ch.		1857	P. S. Hinderks	'57	149	6	15	15	21	88	28	18	12	61	73	0	0	50	x	\$25,000	
★ 96 Iowa Falls		1883	G. V. Bever, Chr.	'57	197	8	15	15	30	50	55	55	745	755	1,509	240	0	12,421	x	\$40,000	
★ 97 Jewell, Fed.		1876	P. R. Walther, Lic.	'59	48	6	1	2	0	—	24	18	12	0	0	0	0	2,361	x	\$45,000	
★ 98 Keokuk		1854	J. T. E. Dillow, Stud.	'59	34	4	0	3	30	36	52	55	42	133	225	163	16	3,889	x	\$8,500	
★ 100 Krossauna		1865	J. C. W. Smith, Jr., Lic.	'48-'58	140	0	4	4	5	—	82	13	484	479	985	0	295	3,000	x	\$80,000	
★ 101 Kiene, Winthrop		1880	C. H. Veigel, En., U.B.	'57-'57	167	64	10	15	5	—	58	18	373	372	745	0	295	6,815	x	\$52,900	
★ 102 Kingsley		1800	D. B. Simpson, i	'57-'57	167	64	10	15	5	—	58	18	373	372	745	0	295	6,815	x	\$52,900	
★ 103 Lake View		1886	Mrs. M. L. Mitchen, Fr. Lic.	'53	119	30	5	15	4	82	105	38	0	7	7	0	162	35	6,010	x	\$6,000
★ 104 La Motte		1856	G. N. Cook	'34-'55	150	—	4	4	8	—	70	21	0	0	0	0	0	3,678	x	\$20,000	
★ 105 Larchwood		1855	(Inactive)	'34-'55	100	—	4	4	4	—	30	13	16	16	32	162	25	3,678	x	\$20,000	
★ 106 Lewis		1892	(Inactive)	'34-'55	100	—	4	4	4	—	30	13	16	16	32	162	25	3,678	x	\$20,000	
★ 107 Linden		1892	(Inactive)	'34-'55	100	—	4	4	4	—	30	13	16	16	32	162	25	3,678	x	\$20,000	
★ 108 Loricks Grove, Stuart		1865	W. Hendrick (Inactive)	'36	141	—	—	—	—	—	—	—	—	—	—	—	—	—	—	—	
★ 109 Madison Co. Fellowship		1901	W. Hendrick	'36	141	—	—	—	—	—	—	—	—	—	—	—	—	—	—	—	
★ 110 Madrid		1856	H. F. Perry	'41-'54	225	47	5	6	6	73	139	16	302	394	646	1,071	110	7,952	x	\$3,000	
★ 111 Manchester, Com.		1856	W. T. Applebee, Jr., i	'45-'56	389	16	3	16	2	140	147	32	1,192	1,370	2,562	755	90	13,763	x	\$5,000	
★ 112 Manson		1868	J. P. W. Dowdy	'30-'37	214	25	2	2	8	680	1,040	36	980	1,040	1,720	61	127	8,150	x	\$27,000	
★ 113 Maquoketa		1843	J. M. Crandall, i	'28-'37	273	60	2	2	6	870	1,507	688	150	1,607	1,907	688	150	11,612	x	\$163,000	
★ 114 Marshalltown		1868	F. M. Straug (G. S. Smothers, Lic., b	'21-'57 '59-'59	650	26	40	39	39	165	245	30	210	353	245	368	0	19,516	x	\$27,000	

b Dir. R. E.

a Chr. M. S. All.

CHURCHES	MINISTERS		MEMBERS		Admitted		Total Removed	Average Attendance	Church School Enrollment	Young People's Organizations	OUR CHRISTIAN WORLD MISSION		OTHER GIFTS		Local Finances		
	Names	Ord. Cld.	Total	Ab.	C.	Total					Conf.	Nat. Boards	Total	Cong. Chr.	Non Cong. Chr.	Home Exp.	Value Church Property
*115 Mason City	(R. L. Stone, i R. L. Casbolt, Assoc., a, i (Inactive))	'55-'56 '58-'58	716	22	14	33	44	279	252	21	2,930	3,070	6,000	4,079	400	32,186	*501,500
*116 " Hanford	J. C. Dahm, Lic.	'58	150	—	1	19	14	14	70	13	307	415	722	138	0	6,928	x 3,000
*117 McGregor	R. C. Kroy, Meth.	'18-'56	227	—	10	19	17	255	255	40	317	664	1,011	100	0	7,000	*57,500
*118 Midford, Union Mem.	L. L. Thompson, i	'59-'59	187	5	3	9	9	169	169	40	300	307	600	130	26	7,188	*63,000
*120 Mitchellville	A. M. Lotte	'41-'59	168	—	3	7	6	61	63	7	380	473	597	13	0	6,045	*72,030
*121 Monticello	H. R. Dowdy	'30-'57	120	5	9	9	9	70	70	20	279	314	613	144	0	4,778	*112,000
*122 Montford	H. R. Jay	'08-'52	138	4	—	—	—	30	40	6	120	120	240	0	0	2,372	*20,000
*123 Mt. Pleasant	D. Carver, Meth.	'46-'59	169	—	0	7	46	293	293	18	120	120	240	0	0	4,346	*200,000
*124 Movele, Fed.	W. W. Kiefer, E. & R.	'46-'59	96	—	—	—	—	133	133	18	426	416	522	50	0	11,230	*139,500
*125 Muscatine, Ist.	R. N. D. York	'47-'60	148	12	0	7	46	70	137	18	231	233	244	0	0	3,500	*80,000
*126 Nashua, Ist.	G. G. Utterback	'41-'52	140	16	0	5	7	137	137	18	231	236	433	160	100	6,500	*68,000
*127 " Little Brown Ch.	R. G. Meek, Lic.	'36-'51	179	20	0	7	17	94	160	27	457	339	1,024	65	167	5,343	*58,000
*128 Newburg	G. W. Reimarth	'36-'51	176	21	5	12	23	94	169	23	307	353	600	357	0	9,108	*81,000
*129 Newell	T. T. Fukuyama, i	'42-'56	176	12	1	26	12	97	117	23	387	423	1,013	249	15	7,035	*65,000
*130 New Hampton	D. Watson, i	'57-'59	459	63	1	17	21	171	164	26	1,383	1,356	2,919	160	200	15,330	*185,000
*131 Newton	R. H. Allen, Jr. U. B.	'50-'53	296	—	0	0	2	—	—	—	50	51	101	0	27	1,342	7,000
*132 Oak Grove, Letts	J. R. Koyl, Fre Meth.	'58	69	37	0	0	1	—	—	—	60	95	163	6	0	1,394	5,000
*133 Oak Hill, Gravity	R. N. Spalding, i. c. a.	'59	250	34	7	9	6	93	174	32	630	626	1,635	21	75	10,045	*123,000
*134 Oakland	R. L. Mayson, Lic.	'58	104	—	1	6	6	39	39	12	7	34	34	5	0	2,860	*23,500
*135 Oheycedan	N. A. Haines	'53-'59	241	58	5	0	10	115	101	44	451	475	926	456	156	6,700	*33,000
*136 Olds	J. B. Hogan, Bapt.	'27-'58	230	23	0	6	8	84	84	8	451	1,291	1,644	124	0	10,092	*100,000
*137 Osawa	(Inactive)	'—	117	6	1	1	3	16	26	11	183	200	385	135	0	3,326	*22,000
*138 Orchard	H. P. S. Chambers	'26-'58	72	19	1	3	5	52	52	13	188	200	385	135	0	3,326	*22,000
*139 Orient	N. F. Brooks	'16-'60	350	—	8	12	34	167	167	16	898	1,924	2,822	1,010	0	12,775	*277,000
*140 Osage	W. B. Hadley, i	'27-'58	408	47	19	34	30	122	120	20	1,077	1,271	2,284	668	73	14,773	*133,215
*141 Oskaloosa	—	'—	—	—	—	—	—	—	—	—	—	—	—	—	—	—	—
*142 Otho	—	'—	—	—	—	—	—	—	—	—	—	—	—	—	—	—	—
*143 Otto	—	'—	—	—	—	—	—	—	—	—	—	—	—	—	—	—	—
*144 Ottumwa, Ist	—	'18-'51	92	15	3	4	0	—	64	15	0	0	0	0	0	2,630	*26,500
*145 " Plymouth	—	'36-'58	228	37	5	11	9	—	150	17	607	648	1,256	77	0	15,308	*100,000
*146 Parkersburg	C. A. Haines	'54-'59	168	—	6	10	7	7	107	17	493	325	1,025	185	0	3,500	*23,000
*147 Percival, Fed.	J. B. Stowell	'66	166	—	12	12	25	164	107	46	0	2	2	1,498	—	—	*51,200
*148 Percival, Fed.	J. B. Stowell	'32-'59	259	42	5	12	12	115	114	33	685	715	1,400	394	334	6,654	*81,000
*149 Pleasant Grove, Fontanelle	—	'27-'59	136	7	0	0	0	17	35	12	47	48	95	0	0	903	7,000
*150 Pleasant Valley, Thayer	—	'—	—	—	—	—	—	—	—	—	—	—	—	—	—	—	—
*151 Pringbar	G. W. Fairbanks	'31-'57	226	0	18	33	7	109	103	42	578	651	1,229	0	0	825	3,000
*152 Red Oak	C. H. Lindahl	'46-'60	252	51	0	0	16	160	190	19	642	713	1,315	675	30	7,732	*191,000
*153 Reinbeck	D. E. Arnold	'36-'49	617	—	16	30	86	295	362	111	1,571	1,591	3,168	361	180	10,200	*130,000
*154 Riceville	(J. Priestley, P. em.)	'14	155	—	1	7	3	—	82	—	0	36	36	100	350	7,000	*86,000

a Dual standing, C. C. and E. & R.

CHURCHES		MINISTERS			MEMBERS			Admitted			Total Removed		Attendance		Church School		Young People's		OUR CHRISTIAN WORLD MISSION Apportionment			OTHER GIFTS		Local Finances	
Cities or Towns	Org.	Names	Ord. Cld.	MEMBERS		Total	Admitted		Total	Total Removed	Attendance	Church School	Young People's	OUR CHRISTIAN WORLD MISSION Apportionment		OTHER GIFTS		Home Exp.	Value Church Property						
				Ab.	C.		Conf.	Natl. Boards						Total	Cong. Chr.	Non Cong. Chr.									
★155 Rock Rapids	1878	P. P. Freeman	'48-'56	210	3	8	6	6	6	—	77	29	94	101	195	950	0	8,000	x	*40,000					
★156 Rockwell	1873	y/H. A. Crawford, Bapst.	'27-'55	198	13	0	0	0	0	—	c74	—	—	—	—	57	0	2,700	x	*90,000					
★157 Rodney	1893	y/H. H. Roger	'18-'51	40	4	0	1	0	0	—	—	—	18	27	45	124	0	1,317	x	14,000					
★158 Rossie	1937	y/M. N. Knudson	'29-'59	102	17	5	6	4	4	—	14	32	206	206	412	130	32	3,362	x	22,500					
★159 Rowan	1890	y/R. Kampsberg, Chr.	'57-'56	169	12	15	6	4	4	—	64	164	355	305	690	86	274	7,311	x	*15,000					
★160 Rummels, Adelphi	1906	(Inactive)	'31	31	—	—	—	—	—	—	—	—	0	0	0	0	0	—	—	2,000					
★161 Salem	1853	R. Parnod	'17-'37	85	5	6	7	3	3	—	—	—	—	—	—	0	0	3,432	x	*19,000					
★162 Sheldon	1872	T. Lottman	'59-'59	278	93	6	10	12	10	74	75	11	56	56	112	210	34	10,956	x	*20,000					
★163 Shenandoah	1877	C. L. Miller, i	'59-'59	141	2	0	2	0	0	8	21	30	671	920	1,591	0	0	10,956	x	*20,000					
★164 Sherrill, Durango	1849	J. H. Peck, Stad.	'41	41	0	0	0	0	0	—	74	18	75	79	154	0	63	2,140	x	56,000					
★165 Sibley	1873	D. K. Holt, i	'27-'58	210	20	8	8	8	8	—	74	18	450	557	1,007	121	40	7,470	x	*62,160					
★166 Sioux City, 1st	1857	S. K. Sinclair, i	'44-'59	726	78	13	33	54	239	182	58	2,608	3,134	6,042	2,889	133	27,005	x	*92,000						
★167 " Mayflower	1887	S. T. Lenters	'32-'54	545	62	23	36	47	180	324	37	1,325	1,723	3,048	617	0	14,759	x	*160,000						
★168 Sioux Rapids	1875	y/M. N. Knudson	'29-'59	192	28	1	3	8	8	—	64	17	162	171	333	80	8	6,422	x	*55,000					
★169 Sloan	1879	W. A. Ebertz, i	'31-'59	174	11	6	23	3	100	115	25	392	392	787	119	81	10,215	x	*15,000						
★170 Spencer	1872	C. E. Page	'38-'57	747	37	26	59	33	223	290	88	37	91	128	4,716	650	30,223	x	*355,000						
★171 Stuart	1871	y/R. M. Wendell	'26-'58	168	14	17	17	19	19	57	70	32	160	195	355	176	15	6,061	x	*132,000					
★172 Tabor	1852	G. W. Stetsma	'34-'58	296	18	2	26	16	128	168	28	200	222	422	31	0	9,080	x	*123,750						
★173 Traer	1856	C. H. Bischoff	'62-'58	302	48	0	9	11	11	—	163	30	610	650	1,060	205	5,770	x	*25,000						
★174 Treynor	1901	A. H. Hoersch	'43-'49	199	0	13	17	15	146	197	38	751	765	1,516	362	0	6,540	x	*61,000						
★175 Tripoli	1900	J. A. Nansen	'20-'59	166	4	11	38	11	124	124	32	359	472	831	232	441	5,019	x	*38,000						
★176 Truro	1856	y/D. L. Lockhart, Meth.	'55-'56	140	0	0	7	6	6	—	177	32	131	136	297	0	100	5,047	x	*41,500					
★177 Union Chapel, Redfield	1856	(Inactive)	'17	—	—	—	—	—	—	—	—	—	—	—	0	0	507	x	1,000						
★178 Ubaldine, Des Moines	1921	G. V. Strickler, i	'39-'51	594	38	31	88	54	260	391	49	1,350	1,064	3,013	551	605	20,151	x	*82,000						
★179 Van Cleave, Melbourne	1870	C. H. Fausnacht	'42-'58	114	6	10	4	8	53	95	18	196	278	474	76	40	5,303	x	*40,625						
★180 Vining	1893	L. Holmgren, Chr. M. S., All.	'53-'52	117	17	0	10	4	15	29	0	15	40	55	0	0	897	x	*2,700						
★181 Waterloo, 1st	1856	C. F. Jacobs	'31-'41	1,083	31	38	86	68	68	—	678	84	545	770	1,315	4,010	500	57,238	x	*190,000					
★182 " Union	1907	(Inactive)	'56	17	14	0	0	0	0	—	—	—	—	—	0	0	—	—	—	—					
★183 Waconda, Fed.	1874	y/R. Kruger, Meth.	'32-'55	456	11	21	11	21	170	265	54	100	1,443	1,422	2,565	1,120	670	13,550	x	*215,000					
★184 Webster City	1855	E. G. Brinkmeyer	'32-'55	87	0	0	0	0	0	—	49	0	130	170	300	46	17	2,680	x	*33,000					
★185 Westfield	1898	y/ C. C. Walker	'32-'55	95	11	0	0	0	0	37	70	19	91	121	212	200	35	3,386	x	30,000					
★186 Wheeler Grove, Carson	1872	D. D. Sheerud	'59-'59	186	20	0	2	27	116	142	21	592	321	1,303	116	25	8,241	x	*105,000						
★187 Whiting	1888	y/C. W. Smith, Jr., Lic.	'59-'59	145	0	0	0	0	0	—	63	13	300	300	600	39	0	5,747	x	*44,000					
★188 Winthrop	1856	D. E. Williams, Lic.	'57	107	7	4	9	114	65	113	11	88	256	344	50	0	4,890	x	*60,000						
★189 Wittenberg, Newton	1865	Membership of dropped chs.: Gifts — church undesignated:		42,811	3,035	1,165	2,481	2,852	124	22,304	4,607	5,093	6,440	11,533	69,993	20,766	0	1,538,636	x	17,994,897					
<b>Totals:</b>																									

a Co-pastor

## IOWA SUMMARY

CHURCHES DROPPED: (3) Columbus Junction; Linden, Shiloh; Keokuk, Sandusky.  
 CHURCHES: 189. Served by pastors: 160 (installed 26; recognized 5; other Cong. Chr. 75; other denom. 21; licentiates 15; unclassified 18); Inactive churches 11. Vacant churches 18. No pastors serving 153.  
 MINISTERS IN FULL STANDING: 175 (pastors 110; others 65).  
 NO. CHURCHES REPORTING: Av. Ch. Attendance 85; Ch. Schools 169; Y.P. Org. 145; Home Expenses 170; New Buildings and Improvements 92 (amount \$1,006,570); Payment on Principal of Bldg. Debts 38 (amount \$222,984); Church Property 181; Debts 34 (amount \$536,433); Invested Funds 42 (amount \$446,341); Parsonage 150.  
 NO. OF CHURCHES CONTRIBUTING TO APPORTIONMENT AND OTHER BENEFITENCES: 167 (amount \$286,538); On apportionment 163 (State Conf. 155; National Boards 162); Other Gifts 151.

SALARIES: No. churches and yoked fields reporting 148 (amount \$687,597); Part time supplies 22 (amount \$38,515); Pastoral Units 126. Average Salary for regular service: \$5,167.

## LEGACIES:

No.	Amount	No.	Amount	No.	Amount	No.	Amount	No.	Amount	No.	Amount
43	\$ 500	48	\$ 500	51	\$ 5,000	96	\$10,616	99	\$14,000	113	\$25,000
119	4,920	151	14,432	166	565						

YOKED CHURCHES: Nos. 30-93; 65-100; 67-171; 72-149; 91-139; 101-188; 112-122; 134-180; 143-157; 158-168; 185 with S. D. 38; with other denominations: Nos. 1; 53; 68; 80; 81; 124; 133; 156; 176; 183.

For comparative statistics see Summary I following schedules.

KANSAS

Conference Directory, Pages 16-20

Explanation of Schedules & Reference Marks, Page 23

CHURCHES	CITIES OR TOWNS	ORG.	MINISTERS		MEMBERS		ADMITTED		Total Removed	Average Attendance	Church School Enrollment	Young People's Organizations	OUR CHRISTIAN WORLD MISSION Apportionment		OTHER GIFTS		LOCAL FINANCES		
			Names	Ord. Cld.	Total	Ab.	C.	Total					Conf.	Natl. Boards	Total	Cong. Chr.	Non Cong. Chr.	Home Exp.	Value Church Property
* 1 Alhena		1886			126	10	7	7	3	58	164	38	277	304	581	214	286	3,000	\$10,000
* 2 Anthony		1879		'51-'59	196	16	0	7	6	—	70	27	343	411	754	125	99	7,173	\$75,000
* 3 Ash Rock		1878		'55-'55	48	16	0	0	0	50	29	55	55	61	116	26	0	580	1,500
* 4 Athol		1887		'59-'59	68	14	7	8	3	51	55	20	225	318	543	110	81	2,580	60,000
* 5 Bazue		1907		'09-'55	82	0	0	0	0	—	85	23	0	0	0	0	0	1,826	40,000
* 6 Carholdale		1878		'57-'54	126	0	18	43	2	103	209	8	156	231	387	80	0	2,175	\$12,000
* 7 Centralia		1869		'57-'54	193	4	0	0	0	—	179	67	330	344	674	55	71	5,457	\$52,500
* 8 Council Grove		1863		'25-'53	184	1	12	14	33	—	78	14	207	213	420	5	0	5,368	\$26,800
* 9 Dighton		1926			20	1	2	2	0	—	1	0	0	0	0	0	0	3,960	8,000
* 10 Dover, Fed.		(1872) 1921		'54-'58	111	30	1	4	1	53	57	11	53	110	12	260	0	5,782	\$56,000
* 11 Dover		1897		'51-'59	125	22	2	7	7	58	55	23	121	222	343	15	0	9,180	\$32,000
* 12 Ellis		1873		'55	119	7	7	7	0	—	51	23	344	399	743	367	0	9,158	\$70,000
* 13 Emporia, 1st		1857		'55-'42	513	51	16	55	38	—	62	62	1,700	2,310	4,019	444	0	15,344	\$316,000
* 14 " Bethany		1866			—	—	—	—	—	—	—	—	—	—	—	—	—	—	—
* 15 " Sardinia		1871		'14-'58	116	1	0	0	5	—	38	1	125	125	250	18	0	1,500	6,000
* 16 Eureka		1871		'27-'56	162	21	2	5	5	83	81	15	500	698	1,207	573	0	8,793	\$60,000
* 17 Five Mounds, Altoona		1868			—	—	—	—	—	—	—	—	—	—	—	—	—	—	—
* 18 Ford		(1879) 1928		'59	118	42	0	0	11	61	86	24	132	169	302	47	97	4,415	\$15,000
* 19 Garden City		(1881) 1931		'59-'59	409	91	0	4	18	150	201	50	1,054	1,358	2,432	315	0	14,559	\$215,000
* 20 Gaylord		(1881) 1921		'59-'59	76	2	0	2	3	60	80	25	107	124	231	8	0	4,552	16,000
* 21 Gaylor, Dellvale		1921			—	—	—	—	—	—	—	—	—	—	—	—	—	—	—
* 22 Gorham Com.		1951		'54-'58	105	8	9	14	5	69	84	40	213	327	550	122	140	3,106	10,000
* 23 Great Bend		1872		'51-'57	563	49	14	43	17	215	238	58	1,582	1,872	3,395	1,153	52	18,550	\$27,000
* 24 Haven		1883		'45-'58	86	16	1	4	4	49	39	20	233	416	682	280	56	3,404	\$20,000
* 25 Hutchinson		1890		'45-'58	375	75	4	11	7	113	165	25	283	417	763	703	25	6,314	\$82,000
* 26 Independence		1871		'33-'51	101	5	1	6	5	64	101	16	98	147	703	255	311	15,000	\$85,500
* 27 Kansas City, 1st Pilgrim		1858		'59-'60	405	48	3	6	37	107	71	16	58	808	1,201	95	211	15,000	\$35,000
* 28 " Prairie Village		1948		'50-'52	419	30	27	53	48	205	269	50	474	856	1,320	1,875	500	13,417	\$30,000
* 29 " Rosedale		1908		'38-'52	244	3	13	14	6	100	125	45	702	984	1,746	427	948	13,570	\$65,000
* 30 " Ruby		1882		'56-'56	623	24	10	15	48	129	144	50	552	684	1,219	280	283	10,330	\$26,000
* 31 " Woburn		1880		'41-'56	244	18	28	40	13	200	230	76	1,434	1,643	2,677	1,263	200	29,893	\$164,563
* 32 Kinsley		1874		'40-'54	253	16	8	15	16	83	132	10	143	158	267	112	0	8,276	\$90,000
* 33 Knowa		1886		'57	185	16	13	19	3	81	127	34	161	171	332	116	0	5,289	\$15,500
* 34 Lawrence, Plymouth		1884		'52-'56	1,138	131	52	143	49	825	543	211	4,342	6,872	11,214	539	550	48,573	\$560,000
* 35 Leavenworth, Pilgrim		1858		'36-'54	136	11	5	10	8	89	114	15	225	287	512	123	15	10,732	\$14,000
* 36 Lenora		1884			177	34	18	20	3	53	57	22	424	512	936	401	0	7,500	\$63,000
* 37 Leona, Com.		(1885) 1943			36	—	0	1	—	28	46	—	0	0	0	0	15	1,177	7,710

*M. M. Thomas, Lic., Asso*  
*P. E. Baker, i*  
*W. Harr, Ev. U. B., Sup.*

CHURCHES	CITIES OR TOWNS	ORG.	MINISTERS		MEMBERS		Admitted		Total Removed	Average Attendance	Church Enrollment	Young People's Organizations	OUR CHRISTIAN WORLD MISSION		OTHER GIFTS		Local Finances		
			Names	Ord. Cld.	Total	Ab.	C.	Total					Apportionment		Cong. Chr.	Non Cong. Chr.	Home Exp.	Value	Church Property
													Conf.	Natl. Boards					
★ 38	Linedeh	1886	(Part time supply)		43	—	0	0	7	—	42	—	10	35	45	34	125	2,268	\$19,000
★ 39	Little River	1876	Z. M. Bressler	'43-'59	227	56	5	8	6	163	20	25	236	393	629	182	60	5,768	\$4,000
★ 40	McPherson	1873	G. S. Stoneback		311	17	0	8	15	108	168	20	862	1,297	2,129	108	0	5,311	\$30,000
★ 41	Maize	1876			155	25	4	22	1	70	103	19	147	194	341	164	88	2,428	\$26,000
★ 42	Manhattan	1855	Mrs. S. I. McCoy, L. O., a	'47	391	43	5	26	25	189	172	44	1,300	1,626	2,926	522	275	14,889	\$70,000
★ 43	Maple Hill	1876	J. B. Johnson	'42-'58	227	49	14	14	5	65	96	18	303	207	410	0	30	5,682	\$22,500
★ 44	Matfield Green	1876	W. E. Dobb	'12-'59	147	23	1	21	2	25	68	18	3	3	6	0	0	1,548	\$4,000
★ 45	Meredith	1885	(Part time supply)		37	5	0	0	0	0	0	0	0	0	0	0	0	0	0
★ 46	Milled	1867	(Inactive)		123	—	—	—	—	—	—	—	—	—	—	—	—	—	—
★ 47	Mound City, Fed.	1876	(Part time supply)		109	—	—	—	—	—	—	—	—	—	—	—	—	—	—
★ 48	Mt. Hope, Fed.	1876	(Part time supply)		136	—	—	—	—	—	—	—	—	—	—	—	—	—	—
★ 49	Nassau	1868	(Part time supply)		208	44	3	6	6	104	122	43	325	52	846	255	35	5,934	\$15,000
★ 50	Newark	1910	(Part time supply)		160	24	2	4	5	83	123	53	173	197	370	52	50	5,300	\$1,000
★ 51	Newton	1884	(Part time supply)		170	33	3	6	15	100	106	29	345	470	815	45	0	10,718	\$45,500
★ 52	Oliver Hill, Superior, Neb.	1876	(Part time supply)		94	14	3	3	5	89	96	17	77	113	190	41	213	3,350	\$35,000
★ 53	Omaha	1868	(Part time supply)		260	54	22	39	64	—	147	20	922	255	477	5	0	7,930	\$15,500
★ 54	Orleans	1907	(Part time supply)		117	—	—	—	—	—	—	—	—	—	—	—	—	—	—
★ 55	Osborne, Fed.	1872	(Part time supply)		146	32	13	15	3	—	133	15	885	1,983	390	267	0	10,203	\$70,000
★ 56	Ortava	1871	(Part time supply)		39	0	0	0	0	—	—	—	—	—	—	—	—	—	—
★ 57	Partridge	1924	(Part time supply)		269	30	6	12	12	146	252	25	326	252	575	0	0	8,728	\$56,000
★ 58	Pleasant Hill, Arlington	1877	(Part time supply)		10	—	—	—	—	—	—	—	—	—	—	—	—	—	—
★ 59	Pluvia	1876	(Part time supply)		121	20	5	7	85	140	156	42	50	68	118	0	0	254	1,000
★ 60	Russell	1872	(Part time supply)		270	28	18	36	29	140	180	66	973	1,160	2,133	710	30	13,341	\$27,550
★ 61	Sabetha	1858	(Part time supply)		510	40	16	24	21	218	371	44	1,439	2,408	3,847	131	112	11,950	\$61,000
★ 62	Sedwick	1872	(Part time supply)		126	20	10	10	0	50	110	—	260	254	514	71	0	9,804	\$50,000
★ 63	Seymour	1866	(Part time supply)		156	22	6	10	8	77	83	20	264	313	577	115	72	5,449	\$10,000
★ 64	Sevier	1880	(Part time supply)		135	14	0	0	0	—	—	—	—	—	—	—	—	—	—
★ 65	South Center	1873	(Part time supply)		133	32	10	16	9	120	120	45	190	312	502	66	2	5,352	\$65,000
★ 66	Staley	1925	(Part time supply)		147	15	13	16	12	112	172	22	350	529	872	120	160	7,282	\$63,874
★ 67	St. Marys	1870	(Part time supply)		16	6	0	0	0	16	0	0	30	40	70	20	20	720	10,000
★ 68	Stockton	1876	(Part time supply)		167	20	12	14	2	70	58	17	267	240	557	200	0	5,892	\$9,000
★ 69	Touqua	1868	(Part time supply)		67	3	0	0	0	155	160	—	155	160	315	153	25	4,708	\$20,000
★ 70	Toupeka, Central	1889	(Part time supply)		1,315	134	28	117	78	629	419	85	4,162	5,860	10,022	1,920	700	81,720	\$73,918
★ 71	" 1st	1855	(Part time supply)		650	89	34	87	62	—	504	89	3,084	3,594	6,678	353	200	59,456	\$75,000
★ 72	" Seabrook	1894	(Part time supply)		503	39	23	33	9	150	313	6	5,028	5,173	10,201	740	605	17,300	\$125,625
★ 73	" Seaman	(1871) 1916	(Part time supply)		411	18	6	14	70	190	377	51	791	836	1,627	225	25	17,511	\$88,000

d. I. c., Assn.

b. Am. Bapt., Sup.

a. P. m.



CHURCHES	CITIES or Towns	MINISTERS	MEMBERS		Admitted		Total Removed	Average Attendance	Church School Enrollment	Young People's	OUR CHRISTIAN WORLD MISSION Apportionment		OTHER GIFTS		Local Finances			
			Total	Ab.	C.	Total					Conf.	Nat. Boards	Total	Cong. Chr.	Non Cong. Chr.	Home Exp.	Value Church Property	
** 74	Towanda	R. C. Waters, <i>Lic.</i>	157	30	11	16	0	76	190	20	163	186	349	5	0	6,838 x	*108,000	
** 75	Udall	{ C. A. Hathaway, <i>L. O.</i> H. S. Scott, <i>P. em.</i>	94	8	3	4	3	3	100	12	66	106	172	25	37	5,594	*47,000	
** 76	Wabamson, Wameso, R.D.	R. H. F. Kesting, <i>E. &amp; R.</i> , <i>a</i>	22	4	0	0	1	1	40	0	20	28	48	0	45	1,380	5,000	
** 77	Wakfield, Madura	G. F. Fife, <i>Am. Bapt., Lic.</i>	95	14	0	1	4	79	190	0	259	445	708	222	51	4,233	*12,500	
** 78	Wheaton	M. H. Marshall	50	14	0	0	2	0	33	0	83	118	201	27	31	2,156	6,000	
** 79	Whitewater	L. G. Poppe	288	0	9	15	4	4	187	46	662	1,435	2,427	306	0	8,610 x	*21,000	
** 80	Whiteata, Concord	G. K. Dreher, <i>i</i>	91	2	5	40	5	52	119	12	267	313	582	101	0	3,982	*80,000	
** 81	Fairmount	R. W. Sanderson, <i>Sup.</i>	486	42	16	57	16	57	302	57	1,752	2,358	4,110	371	0	27,000	*181,000	
** 82	Mayflower	E. R. Pafl, <i>i</i>	124	31	6	10	7	7	171	48	136	217	407	64	0	8,540	*57,625	
** 83	Pilgrim	T. M. Rymph	600	57	40	117	29	321	540	55	1,606	1,431	3,027	293	75	22,870 x	*166,750	
** 84	Plymouth	{ R. J. Herman, <i>b, i</i>	2,082	260	35	122	69	646	929	316	5,941	9,535	15,479	2,884	800	82,919 x	*733,874	
Membership of dropped chs.:																		
Gifts — church undesignated:																		
<b>Totals:</b>			19,910	2,248	646	1,484	1,225	135	12,179	2,472	52,063	70,880	122,943	23,095	8,446	0	834,635	7,468,189

a. *Sup.*

b. *Min. Chr. Edu.*

NO. OF CHURCHES CONTRIBUTING TO APPORTIONMENT AND OTHER BENEVO-  
LENCES: 75 (amount \$194,481); On apportionment 74 (State Conf. 74; National Boards 74);  
Other Gifts 75.

SALARIES: No. churches and yoked fields reporting 68 (amount \$328,060); Part time supplies 14  
(amount \$24,410); **Pastoral Units 51. Average Salary for regular service: \$5,623.**

LEGACIES:  
No. Amount No. Amount No. Amount No. Amount No. Amount No. Amount  
26 \$300 27 \$500 34 \$2,821 55 \$1,000 68 \$1,000 70 \$7,040  
YOKED CHURCHES: Nos. 1-36; 4-65; 2-46; 46-77; 53-78; with other denominations: Nos. 47, 67.  
For comparative statistics see Summary 1 following schedules.

CHURCHES DROPPED: (2) Cors; Neola.  
CHURCHES: 84. **Served by pastors:** 69 (installed 14; other Cong. Chr. 28; other denom. 13; licen-  
tiated 8; unclassified 6); **Part time supplies 13. Inactive churches 7. Vacant churches 6. No. pastors  
serving 64.**

MINISTERS IN FULL STANDING: 72 (pastors 39; others 33).  
NO. CHURCHES REPORTING: Av. Ch. Attendance 53; Ch. Schools 74; Y. P. Org. 61; Home  
Expenses 76; New Buildings and Improvements 50 (amount \$706,663); Payment on Principal of  
Bldg. Debts 22 (amount \$129,808); Church Property 80; Debts 27 (amount \$801,278); Invested  
Funds 22 (amount \$125,327); Parsonage 67.

MAINE

CHURCHES	MINISTERS		MEMBERS		Admitted		Total Removed	Average Attendance	Church School Enrollment	Young People's Organizations	OUTR CHRISTIAN WORLD MISSION Apportionment			OTHER GIFTS		Local Finances			
	Cities or Towns	Org.	Names	Ord. Cld.	Total	Ab.					C.	Total	Conf.	Natl. Boards	Total	Cong. Chr.	Non Cong. Chr.	Home Exp.	Church Property Value
* 1 Abbot Village	1875	<i>y</i> D. F. Blanchette, <i>Stud.</i>		57	7	15	0	0	40	—	23	27	50	4	8	557	x 5,000		
* 2 Albany	1803	(See No. 241)			29	0	0	3	—	—	46	49	95	5	10	600	x 2,000		
* 3 Alford	1791	R. E. Stineford, <i>Lay. pr.</i>	'58		164	28	3	11	67	12	47	61	68	75	65	8,326	*31,200		
* 4 Amherst and Aurora	1800				25	0	2	2	39	54	19	23	42	0	0	1,109	*1,500		
* 5 Andover	1850	<i>L. R. Strait, Baplt., a</i>	'50-'58		127	7	0	5	24	24	73	52	125	10	0	1,881	*14,000		
* 6 Anson, North	1881	R. W. Sansouette, <i>Lic.</i>	'30-'58		127	38	0	3	e2	55	20	0	20	0	4	3,592	x 22,500		
* 7 Ashland	1896	F. D. Morrison	'30-'39		128	38	0	3	67	113	736	970	1,726	1,029	182	3,515	x 269,000		
* 8 Auburn, High St.	1849	F. D. Hayes, <i>i</i>	'35-'37		825	0	12	30	417	113	235	404	639	13	38	7,688	*80,000		
* 9 6th St.	1875	M. R. Beineau	'37-'57		171	—	4	6	e107	18	55	101	136	10	0	27,713	*18,000		
* 10 " West, Auburn R.D. 2A	1814	P. L. Muder	'41-'58		80	73	0	16	90	35	1,076	1,421	2,497	182	0	27,600	x 334,184		
* 11 Augusta	1794	(See No. 216)			669	73	23	37	631	35	60	65	125	0	50	1,600	x 21,000		
* 12 Baldwin, East	1821	J. S. Stevens, <i>i</i>	'39-'56		703	16	4	5	56	52	2,006	3,243	5,249	1,517	400	33,937	x *633,000		
* 13 Bangor, All Souls	(1811)				25	14	0	1	35	—	2	30	32	5	0	85	x 5,000		
* 14 " East	1878				25	14	0	1	35	—	2	30	32	5	0	85	x 5,000		
* 15 " 1st Chr.	1871		'58		90	28	1	4	68	21	186	256	442	44	57	4,084	x 20,000		
* 16 " Forest Ave.	1903	{ D. K. Cain, <i>Lic.</i>	'04-'59		70	10	8	0	90	19	9	13	15	12	2	2,158	x 30,000		
* 17 " Hammond St.	1833	{ D. H. Furbourg, <i>Stud.</i>	'31-'52		756	110	49	70	631	69	1,070	2,608	4,338	407	0	19,902	*285,000		
* 18 Bar Harbor	1883	R. A. Mosley	'33-'57		536	24	8	16	143	53	839	1,084	1,943	100	458	13,604	*108,000		
* 19 Bath, Central	1858	{ C. H. Richards	'52-'55		343	27	16	22	178	27	446	556	1,002	97	215	16,130	x 217,300		
* 20 " Winter St.	1795	{ D. C. Wilson, <i>P. em.</i>	'48-'55		586	56	18	30	630	57	970	1,188	2,158	185	25	23,408	*189,000		
* 21 Belfast, 1st	1796	M. V. B. Sargent, <i>i</i>	'54-'59		526	49	4	9	212	54	207	340	547	450	0	13,313	x 147,500		
* 22 Benton Falls	1858	D. E. Wigley	'31-'59		675	27	4	4	633	18	60	75	135	30	30	1,904	x 23,000		
* 23 Bethel	1796	G. K. Whiting, <i>Lic.</i>	'33-'57		285	56	4	12	121	18	193	212	405	44	0	9,318	*73,581		
* 24 Bridgford, 1st	1730	C. W. Laws	'33-'57		111	—	—	—	e167	22	0	0	0	0	0	—	1,000		
* 25 " 2nd	1797	H. L. Cudler, <i>i</i>	'24-'54		294	21	11	18	e103	22	634	800	1,464	85	353	11,926	x 130,000		
* 26 Bangdan	1895	L. G. Kyenstad, <i>Stud.</i>	'59		249	60	5	5	e218	—	238	92	330	687	0	5,751	*87,000		
* 27 Blaine and Mars Hill	1913	(Inactive)			114	10	0	0	—	—	0	0	0	0	0	—	*6,500		
* 28 Blanchard	1853	(Inactive)			15	13	4	7	e56	—	96	177	273	0	0	2,477	x 1,000		
* 29 Blue Hill	1772	F. F. White, <i>Stud.</i>	'56		66	16	4	14	e102	26	144	256	400	18	366	9,869	*30,000		
* 30 Boothbay Harbor	1818	R. R. Veley	'27-'56		228	0	18	5	42	35	35	39	74	42	10	1,266	x 30,000		
* 31 Bremen, Union, Medomak	1829	R. R. Viner, <i>Stud.</i>	'58		35	12	7	11	52	42	582	669	1,221	251	0	17,646	x 255,000		
* 32 Brewer, 1st	1800	R. R. Wilbur, <i>i</i>	'53-'57		520	0	3	8	17	140	269	239	448	56	38	9,985	x 90,000		
* 33 " 2nd, South	1843	J. H. Miller, <i>i</i>	'47-'51		219	0	16	23	e228	45	209	239	448	56	38	9,985	x 90,000		
* 34 Bridgton, 1st	1784	G. L. Rowe	'43-'57		348	100	13	20	e160	81	537	644	1,181	13	0	2,421	x *61,000		
* 35 " North	1852	G. L. Rowe	'56-'55		67	18	3	6	e600	10	134	223	387	105	75	4,068	x 65,000		

a Interim pastor

CHURCHES	MINISTERS			MEMBERS			Admitted			Total Removed	Average Attendance	Church School Enrollment	Young People's Organizations	OUR CHRISTIAN WORLD MISSION			OTHER GIFTS		Local Finances					
	Cities or Towns	Names	Ord. Cld.	Total	Ab.	C.	Total	Apportionment						Total	Cong. Chr.	Non Cong. Chr.	Home Exp.	Value	OUR CHRISTIAN WORLD MISSION		Cong. Chr.	Non Cong. Chr.	Home Exp.	Value
								Conf.	Natl. Boards										Conf. Chr.	Non Cong. Chr.				
36 Bridgton, South	1829	W. R. Rowe	'43-'57	37	20	0	0	0	0	0	27	0	106	128	234	56	30	1,760	95,000					
37 Bristol	1796	N. W. Peterson	'53-'53	43	4	0	0	0	0	0	53	18	20	22	42	0	23	2,800	*12,000					
38 Brunswick	1902	A. M. Kingsbury	'55-'56	47	8	3	3	0	0	54	59	18	31	41	72	10	0	3,807	12,000					
39 Broadfield, Fed.	1826	G. D. True, i. c. d.	'55-'57	55	11	0	0	0	0	20	45	2	18	86	134	24	60	2,394	45,500					
40 Broadfield, Com.	1804	J. H. R. Lord, Lic.	'59	55	10	0	0	0	0	20	23	2	10	23	33	28	0	2,297	18,500					
41 Brownville, Com.	1819		'59	102	44	0	0	0	0	58	58	0	0	26	26	0	0	3,650	*18,500					
42 Brunswick	1717	H. M. McMullen, i	'38-'59	469	40	1	12	26	181	60	621	60	586	1,011	1,507	222	212	24,600	*268,000					
43 Bucksport	1803	C. T. Brown	'41-'59	231	38	22	36	5	104	15	167	15	197	232	519	55	20	10,111	*13,000					
44 Bucksport	1827	H. F. Richardson, Jr., Lay. pr.	'59	233	31	0	0	0	0	185	185	0	11	21	21	0	45	9,023	*15,000					
45 Bucksport	1763	J. A. R. Williams, Bapt.	'23-'52	105	29	7	7	3	—	110	116	16	110	120	220	4	0	1,518	18,000					
46 Bucksport, 1st, Bar Mills	1783	J. A. R. Williams, Bapt.	'23-'52	62	4	9	13	2	—	61	61	0	24	38	5	0	0	1,518	18,000					
47 Bucksport, 2d, Bar Mills	1825	J. C. E. Richard	'50-'57	261	35	7	13	1	108	161	60	0	270	5	275	445	10	13,368	*115,000					
48 Cape Elizabeth	1894	J. E. R. Burdell, i	'45-'52	15	0	0	0	0	2	15	0	0	10	10	20	0	0	681	*8,500					
49 Camden	1805	J. E. L. Manning, Assoc.	'45-'57	379	—	13	33	11	153	156	20	255	585	840	96	0	0	22,451	*265,000					
50 Cape Elizabeth, Spurwink	1750	(Inactive)		16	0	0	0	0	0	16	11	0	51	61	115	3	26	500	1,800					
51 Carleton	1887	R. M. Mitchell, Stud.	'59	15	4	0	6	0	0	16	11	0	51	61	115	3	26	500	1,800					
52 Carmel, Union	1943	J. F. Robie, Jr.	'53-'57	54	1	0	0	0	12	108	25	0	0	27	27	0	0	2,757	*16,000					
53 Carroll	1905	J. C. F. Manning, Stud. Asst.	'59	13	1	0	0	0	0	12	0	0	0	0	0	0	0	—	2,600					
54 Carthage	1915	J. G. F. Carrer, Bapt.	'90-'58	46	20	6	7	0	24	48	—	17	17	19	26	7	30	903	10,000					
55 Castine, Fed.	1820	A. D. Loudon	'34-'50	55	20	0	0	0	50	68	19	41	41	57	128	40	20	1,731	*55,000					
56 Cherryfield	1823	D. F. Leonard	'58	41	4	5	8	0	37	23	20	0	1	0	0	0	0	2,400	8,000					
57 Chesicote, Pk.	1923	(Inactive)		11	4	0	0	0	0	0	0	0	0	0	0	0	0	970	2,000					
58 Cornish, Pk.	1840	J. T. W. Cornish	'24-'57	55	—	0	0	0	0	113	12	12	87	94	181	2	0	—	—					
59 Cornish, Pk.	1899	(Part time supply)		27	10	0	0	0	0	0	0	0	39	31	68	0	0	—	—					
60 Cornish, Pk.	1918	(Maine Sea Coast Mission)		24	10	0	0	0	1	45	12	—	17	18	35	0	5	650	*10,000					
61 Cumberland Center	1798	V. F. Morse	'47-'53	160	31	8	13	6	100	136	58	323	455	778	17	0	0	7,332	*102,000					
62 Durham, d	1871	D. L. Elliott, Lay. pr.	'59	42	18	0	0	0	30	47	18	19	19	27	215	34	35	3,394	45,000					
63 Durham, d	1823	D. L. Elliott, Lay. pr.	'59	145	18	0	0	0	0	0	0	103	112	215	215	34	35	3,394	45,000					
64 Durham, d	1871	D. L. Elliott, Lay. pr.	'59	145	18	0	0	0	0	0	0	103	112	215	215	34	35	3,394	45,000					
65 Durham, d	1825	(Inactive)		17	0	0	0	0	0	0	0	0	48	52	100	40	0	935	20,800					
66 Durham, d	1912	(Inactive)		51	14	0	0	0	0	0	0	0	48	52	100	40	0	935	20,800					
67 Dunsmuir	1829	J. H. Elliott, Lay. pr.	'59	51	14	0	0	0	0	0	0	0	27	31	58	23	5	1,709	10,000					
68 Dunsmuir	1829	J. H. Elliott, Lay. pr.	'59	51	14	0	0	0	0	0	0	0	27	31	58	23	5	1,709	10,000					
69 Dunsmuir	1829	J. H. Elliott, Lay. pr.	'59	51	14	0	0	0	0	0	0	0	27	31	58	23	5	1,709	10,000					
70 Dunsmuir	1829	J. H. Elliott, Lay. pr.	'59	51	14	0	0	0	0	0	0	0	27	31	58	23	5	1,709	10,000					
71 Dover-Foxcroft	1826	J. A. Haines	'28-'58	263	12	11	12	6	102	63	48	381	586	937	60	0	0	9,709	*26,000					
72 Durham, d	1826	A. Lombard, Bapt.	'55-'59	148	12	0	0	0	50	32	0	24	24	48	0	0	0	3,476	35,000					
73 Durham, d	1826	A. Lombard, Bapt.	'55-'59	148	12	0	0	0	50	32	0	24	24	48	0	0	0	3,476	35,000					
74 East Millinocket	1909	J. C. Hawes, i	'56-'56	147	4	1	4	1	19	132	20	567	736	1,263	175	0	0	9,370	*65,000					
75 Eastport	1819	D. W. Smith, Lay. pr.	'58	57	17	0	3	1	1	57	15	87	123	216	47	0	0	4,351	75,000					

α East Holden, R.D. 2, First Parish Fellowship, Nos. 62, 103, East Eddington Con.

CHURCHES	Org.	MINISTERS		MEMBERS		Admitted		Total Removed	Average Attendance	Church School Enrollment	Young People's Organizations	OUR CHRISTIAN WORLD MISSION Apportionment			OTHER GIFTS		Local Finances				
		Names		Ord. Cld.		Total	Ab.					C.	Total	Conf.	Natl. Boards	Total	Cong. Chr.	Non Cong. Chr.	Home Exp.	Value	Chrch Property
* 76 Edgemoor, North	1783	F. L. Littlefield, Meth.		*22-'58		35	17	4	3	72	13	15	53	67	120	5	0	1,567	x	40,000	
* 77 Ellet	1721	J. H. E. LeMay		*18-'57		154	6	16	24	—	c123	—	100	143	243	156	55	9,707	x	*62,500	
* 78 Ellsworth, 1st	1812	J. R. Simmonds, P. em.		*56-'53		278	5	15	49	135	*248	46	246	253	499	0	0	8,976	x	*157,000	
* 79 " North	1885	(Inactive)		*58		67	4	8	12	—	c151	16	29	108	137	48	0	3,961	x	*2,500	
* 80 Ellsworth Falls	1874	H. F. Reed, Lic.		*31-'55		434	37	69	23	8	c200	25	264	289	553	147	0	11,651	x	*118,000	
* 81 Farmington	(1754)	E. M. Grant		—		400	86	15	23	160	c144	25	769	1,600	369	63	80	15,588	x	*215,000	
* 82 Farmington	1844	—		—		197	36	17	10	17	c150	35	317	408	726	60	0	9,903	x	*37,000	
* 83 Ft. Kent	1926	—		—		68	19	1	13	35	10	13	65	71	136	0	0	1,294	x	*21,500	
* 84 Ft. Kent	1851	M. A. L. Acosta, Stud.		*59		50	14	0	5	10	c79	10	10	20	0	0	0	823	x	20,000	
* 85 Frankfort	1858	G. M. Kingsbury		*55-'58		225	5	10	1	40	40	0	0	0	0	0	0	178	x	50,000	
* 86 Freedom	1878	—		—		231	9	13	22	10	193	38	309	349	658	18	0	8,302	x	*12,000	
* 87 Freeport, 1st	1857	—		—		72	21	0	4	115	78	10	231	302	533	182	58	2,500	x	20,000	
* 88 " South	1857	—		—		197	71	7	13	4	c71	—	84	91	175	0	0	7,940	x	*45,000	
* 89 Fryeburg	1883	G. A. Harvey		*59-'58		108	33	0	2	50	c62	28	5	5	10	0	0	3,822	x	*20,000	
* 90 Gardiner, South	1818	Pauline V. Nute, Lic.		*19-'32		403	70	14	26	27	c226	50	604	644	1,248	492	479	10,086	x	104,818	
* 91 Gilead, Bethel, R.D. 2	1759	(Part time supply)		—		15	0	0	0	—	—	—	5	5	10	0	0	—	—	1,000	
* 92 Gorham	1759	H. W. Dabbs, i		—		403	70	14	26	27	c226	50	604	644	1,248	492	479	10,086	x	104,818	
* 93 Gorham, North	1955	—		—		54	37	0	0	—	—	—	110	141	251	9	0	725	x	10,000	
* 94 Grand Lake Stream	1904	—		—		37	24	0	0	—	—	—	0	0	0	0	0	—	—	10,000	
* 95 Gray	1803	R. W. Smith, Meth.		*58-'58		148	5	6	4	131	c168	22	110	120	290	0	40	7,514	x	*67,000	
* 96 Greenville, Union	1869	R. O. Blake, Lic.		*56		220	39	12	6	92	c112	70	220	301	521	20	0	4,202	x	100,000	
* 97 Hallowell	1790	M. A. MacDuffie, Jr.		*55-'58		244	0	0	0	2	c200	64	205	406	611	45	28	11,370	x	*200,000	
* 98 Hampden	1817	Q. L. Peacock		*58-'55		79	12	1	6	2	c87	12	55	60	115	25	120	6,171	x	75,000	
* 99 Hancock, Union	1940	R. W. Lund, Lic.		*58		65	20	0	0	35	c35	23	18	33	51	15	0	2,800	x	*17,000	
* 100 Harsweg, a	1753	—		—		90	21	0	0	0	c41	20	49	53	102	21	0	1,324	x	*30,000	
* 101 Hiram, Fed.	1826	H. R. Lord, Lic.		*59		42	16	8	0	8	c42	5	11	38	49	0	0	1,251	x	*60,000	
* 102 Holden, Brewer, R.D. 5	1828	B. A. Bartholomew, Lic.		*59		98	24	0	0	1	c46	33	60	65	125	20	0	3,135	x	*60,000	
* 103 " East	1941	(See No. 62)		—		48	18	10	16	3	c33	12	12	13	25	0	0	1,080	x	*23,500	
* 104 Houlton	1811	E. A. Smith, Unit.		*57-'58		162	10	0	0	5	c203	42	0	0	0	50	100	9,987	x	38,000	
* 105 Industry, Farmington, R.D.	1802	—		—		110	31	0	0	5	7	0	21	26	50	0	0	991	x	3,000	
* 106 Island Falls	1859	(Part time supply)		—		143	31	0	0	58	c54	0	130	186	316	25	4	4,087	x	*38,000	
* 107 Isle au Haut	1857	—		—		38	15	0	0	0	c7	0	55	60	115	5	0	108	x	*7,000	
* 108 Jackman	1800	—		—		81	34	0	0	3	c32	0	48	52	100	25	0	3,288	x	*23,000	
* 109 Jackson, Brooks, R.D. 2	1812	G. M. Kingsbury		*55-'56		27	5	5	0	14	c38	14	5	5	24	0	0	600	x	10,000	
* 110 Jonesboro, Union	1934	J. P. Mallico, Bapt.		*43-'55		84	21	0	0	—	c74	20	1	2	25	14	29	2,400	x	10,500	
* 111 Jonesport	1877	W. R. Mallico, Bapt.		*43-'55		172	42	2	3	4	c67	15	166	179	345	150	0	6,158	x	*20,000	
* 112 Kenduskeag, Fed.	1824	W. R. Gordon, Bapt.		*56-'54		51	1	5	4	45	c107	17	18	20	38	0	70	1,939	x	*20,000	
* 113 Keenebunk, Fed.	1826	F. B. Hamber, Meth., b		*56-'57		247	14	0	6	5	c279	106	419	499	918	11	0	18,295	x	*131,000	
* 114 Keenebunkport, 1st	1730	R. M. Howes, i		*53-'57		80	26	4	1	—	c80	33	19	23	42	13	0	2,005	x	17,800	
* 115 " South	1838	R. M. Howes, i		*53-'55		200	4	24	2	—	c87	33	257	461	718	78	0	12,994	x	*73,650	

b Co-minister

a South Harpswell, R.D. 1

CHURCHES	CITIES or Towns	Org.	MINISTERS		MEMBERS		Admitted		Total Removed	Average Attendance	Church School Enrollment	Young People's Organizations	OUR CHRISTIAN WORLD MISSION Apportionment			OTHER GIFTS		Local Finances	
			Names	Ord. Cld.	Total	Ab.	C.	Total					Conf.	Natl. Boards	Total	Cong. Chr.	Non Cong. Chr.	Home Exp.	Value
★116	Kittery, 2nd Chr.	1843	E. F. Swansburg	'56-'55	143	16	3	6	5	—	e155	28	192	372	564	150	110	6,100 x	*102,000
★117	Kittery Point, 1st Chr.	1806	A. J. Gasford, <i>Bapt.</i>	'21-'54	142	24	0	0	0	—	e185	14	60	69	130	79	0	5,796 x	*14,000
★118	W. 1st Cong.	1714	(W. M. Bussey, P.cm.) (L. S. Good, P.cm.)	'29-'56	226	—	18	25	5	—	—	62	331	469	820	81	285	9,144	*55,000
★119	Lebanon, East	1765	W. A. Jacobs, <i>Stud.</i>	'14-'59	50	14	0	0	0	113	54	40	0	12	12	0	76	1,205 x	*10,000
★120	Lewiston, Fed.	1851	T. E. Flynn	'50-'59	121	12	0	17	1	—	e100	15	108	106	274	263	50	12,015 x	*14,500
★121	Limerick	1795	J. N. Simpson, i	'36-'59	79	45	0	6	0	18	634	20	0	0	0	0	15	3,580	*10,000
★122	Linneton	1789	J. N. Simpson, i	'36-'54	78	43	0	0	0	—	e66	20	0	0	0	0	0	2,000 x	*24,500
★123	Lincoln	1831	J. F. Robie, Jr. (G. F. Mering, <i>Stud.</i> , <i>Ass't.</i> )	'33-'57	510	122	19	24	15	159	e249	54	390	611	1,002	126	0	11,887	*110,000
★124	Lisecroville Beach	1931	(Inactive)	—	131	—	—	—	—	—	—	0	0	0	0	0	—	—	1,000
★125	W. Center	1931	(Inactive)	—	62	13	2	4	1	35	35	35	26	44	70	7	50	200 x	10,300
★126	Litchfield	1811	J. H. A. Roberts, <i>Bapt.</i>	'60-'58	26	22	0	0	0	59	e90	30	24	52	101	26	24	531 x	*3,300
★127	Long Island, Outer, a	1889	(Maine Sea Coast Mission)	—	33	23	0	0	1	13	13	18	34	31	53	41	78	336 x	*4,000
★128	Lovell	1798	J. D. W. Goodwin	'50-'57	48	—	0	0	0	35	e61	18	34	52	86	10	0	2,027	*55,000
★129	Lovell Center, Chr.	1858	J. D. W. Goodwin	'39-'57	83	5	6	12	3	150	134	58	198	207	463	172	0	3,770	*35,000
★130	Lubec	1850	A. Levinson, <i>Lic.</i>	'26-'50	210	71	0	0	0	80	e123	20	83	149	252	139	69	4,286	*35,000
★131	Macahas	1782	W. R. Riddough	—	143	27	0	0	0	—	e60	11	36	48	84	38	82	741	*21,000
★132	Macahasport	1831	J. Shepard	'58-'57	267	123	10	12	6	146	e79	110	144	239	383	100	60	9,110 x	*62,000
★133	Madison	1826	H. L. Shepard	—	6	1	0	0	0	—	—	0	0	0	0	0	0	—	2,000
★134	W. East	1858	(Inactive)	—	12	—	—	—	—	—	—	0	0	0	0	0	0	230	5,000
★135	Magalloway	1916	J. Mrs. B. O. Little, <i>Stad.</i>	'58	32	—	—	—	—	—	—	0	7	58	63	0	0	2,045	—
★136	Manset, Union	1954	W. D. Mitchell	'54-'55	22	—	—	—	—	—	—	—	84	123	207	0	0	0	0
★137	Marshfield	1871	W. R. Riddough	'36-'50	32	3	2	7	0	30	e12	—	8	9	17	12	10	62	1,800
★138	Masudis	1807	J. H. Snow	'32-'55	58	19	0	7	0	20	30	0	17	19	36	2	0	909	*4,800
★139	Matineaus	1904	(Maine Sea Coast Mission)	—	111	—	0	0	0	—	—	—	12	10	22	0	70	132	5,000
★140	Mechanic Falls	1840	W. A. Dunster, <i>Am. Ev. Chr.</i>	'57-'54	111	20	0	2	1	55	48	—	80	80	169	10	73	2,350	*25,000
★141	Medway	1800	(Inactive)	—	130	—	—	—	—	—	—	0	0	0	0	0	0	—	25,000
★142	Mexico	1902	J. R. Johnson	'58-'58	288	40	5	5	5	—	e168	40	203	276	481	36	30	8,839	*74,000
★143	Milbride, Fed.	1907	J. B. T. Hammond, <i>Lic.</i>	'58	42	7	2	0	0	50	63	55	40	42	82	1	0	3,813	*30,000
★144	Milford	1885	G. E. Swayne, <i>Stud.</i>	'58	110	8	5	5	0	63	e100	17	30	50	105	94	0	3,742	*8,300
★145	Milocket	1902	V. D. Byron	'34-'52	345	25	26	29	13	138	e196	31	363	426	789	136	130	14,214 x	*78,000
★146	Minor Center, b	1791	(Supplies)	—	35	9	0	0	0	—	—	0	0	0	0	0	0	146	2,500
★147	Minor, West	1802	(Supplies)	—	15	0	0	0	0	—	—	0	19	21	40	0	0	732	7,000
★148	Monmouth, Fed.	1853	J. E. LeMaster, <i>Lay pr.</i>	'49	81	15	5	9	1	—	—	33	55	60	113	12	0	5,000	10,000
★149	Monmouth, Union	1821	J. D. F. Blanchette, <i>Stud.</i>	'57	51	16	1	1	0	—	—	0	119	129	248	20	0	464	*4,000
★150	Mt. Desert, Outer Creek	1902	J. G. Minter	'30-'51	94	5	3	3	2	22	45	29	231	383	614	20	0	1,253	*28,000
★151	Seal Harbor	1901	G. B. MacDonald, <i>Bapt.</i>	'28-'51	107	10	5	0	0	31	e37	—	—	—	—	—	—	—	—
★152	Somesville	1876	R. W. Roundy, i	'04-'51	130	—	2	4	2	31	67	—	34	36	70	35	0	100	3,000
★153	Newcastle, 1st Fed., e	1797	L. A. Jones	'27-'57	12	—	—	—	—	—	—	0	107	284	391	77	335	6,673	*179,000
★154	W. 2nd	1844	(Inactive)	—	225	32	5	9	4	150	e123	0	—	—	—	—	—	—	—

e Sheepscot

d Mount Desert Larger Parish: Nos. 150, 151, 152, Union Ch. of Northeast Harbor, Chapel of Hall Quarry, Ch. Fed. of Town Hill

a Frenchboro  
b Auburn, R. D. 2

CHURCHES	MINISTERS			MEMBERS		Admitted		Total Removed	Average Attendance	Church School Enrollment	Young People's Organizations	OUR CHRISTIAN WORLD MISSION Apportionment			OTHER CHRISTIAN GIFTS		Local Finances			
	Cities or Towns	Org.	Names	Ord. Clid.	Total	Ab.	C.					Total	Conf.	Natl. Boards	Total	Cong. Chr.	Non Cong. Chr.	Home Exp.	Church Property	Value
★ 155 Newfield, West			1801	53-57	38	—	1	1	32	13	8	125	157	282	32	167	2,269	\$23,000		
★ 156 New Gloucester		R. W. Williams, Stud.	1765	59	53	1	1	3	3	96	5	93	101	194	5	0	2,904	\$80,000		
★ 157 Newport, Union		R. W. S. Choate, Lic.	1837	59	170	45	0	5	2	56	25	36	37	73	1	0	7,475	\$118,000		
★ 158 New Sharon, Fed.		R. F. Dolson, Lic.	1801	57	44	10	2	2	28	686	17	36	154	273	36	100	1,774	3,000		
★ 159 New Vineyard		G. A. Fulton, Bapt.	1828	56	27	13	3	3	4	646	12	121	151	275	1	0	1,311	10,000		
★ 160 Norridgecock, Fed.		H. B. Bowen, Stud.	1757	57	78	13	8	10	17	105	40	40	53	93	9	0	2,645	50,000		
★ 161 North Berwick		P. G. Gowing	1920	57	182	18	3	7	6	635	25	138	225	423	25	15	6,112	\$90,000		
★ 162 North Yarmouth, a		Mrs. G. D. York	1806	57	115	32	5	7	1	63	22	419	594	1,013	86	53	3,896	\$90,000		
★ 163 Norway, Ist		(Part time supply)	1802	57	33	6	3	1	0	53	687	22	0	0	5	0	160	1,000		
★ 164 " 2nd		(Part time supply)	1853	48	205	3	3	8	6	148	50	455	678	1,133	370	140	10,655	\$85,468		
★ 165 Old Town		(Inactive)	1834	48	7	0	0	0	—	—	—	14	16	30	0	0	—	5,000		
★ 166 " Stillwater, Fed.		E. C. Pined, Meth.	1859	51	3	0	0	0	—	—	—	0	0	0	0	0	—	2,500		
★ 167 Orland		(Inactive)	1850	51	2	0	0	0	—	—	—	55	60	115	25	0	1,386	6,000		
★ 168 Orrington, East, b		(Inactive)	1834	51	7	0	0	4	—	—	—	8	15	0	0	0	436	2,500		
★ 169 Oxbow		M. H. Suow	1904	55	38	20	0	0	18	690	0	7	8	207	42	20	4,239	\$79,000		
★ 170 Oxford		F. A. Danston, Am. Ev. Chr.	1826	45	132	15	17	2	64	676	16	101	106	207	42	20	4,239	\$79,000		
★ 171 Paris, South		K. V. Gray	1812	49	274	42	8	12	6	105	25	313	368	681	150	150	8,140	\$40,000		
★ 172 Perry		(Inactive)	1822	57	44	17	17	1	—	—	—	12	13	25	0	0	1,375	10,000		
★ 173 Phillips		H. H. Schilling, Lic.	1822	55	112	9	2	2	51	69	642	16	93	123	105	40	4,112	52,000		
★ 174 Phillipsburg, d		R. H. Bradley, Jr.	1765	58	23	7	2	4	1	—	—	17	79	96	146	0	226	\$30,000		
★ 175 Piton		E. R. Ekerson	1822	58	53	15	0	0	28	677	20	10	10	20	0	0	534	3,000		
★ 176 Poland, Com.		G. E. Whittier	1812	59	166	14	1	1	10	679	0	331	360	691	16	0	5,350	\$41,500		
★ 177 Portage		L. E. Distant	(1825)	59	28	0	0	0	—	—	—	0	0	0	0	0	100	49,500		
★ 178 " Buffalo, Com.		J. A. Morrison, Sup.	1930	59	119	0	0	0	—	—	—	0	0	0	0	0	—	—		
★ 179 Portland, North Deering		R. L. Baldane	1898	53	318	74	31	40	12	6313	30	24	89	113	53	0	11,823	\$75,000		
★ 180 " St. Lawrence		R. L. Gillis	1858	53	326	75	0	0	100	4109	37	0	0	0	0	0	10,006	\$110,000		
★ 181 " State St.		H. J. Peterson, Fem.	1852	52	1,071	—	58	97	44	6804	110	3,875	4,705	8,580	361	0	65,667	\$1,025,000		
★ 182 " Stevens Ave.		R. E. Lehart, i	1886	57	359	32	15	27	16	153	38	2111	346	557	50	0	5,706	\$125,000		
★ 183 " West		W. E. Clark	1862	58	52	0	4	6	5	109	0	61	90	151	10	0	3,932	25,000		
★ 184 " Williston		R. L. Dale, Bapt, Lic.	1873	53	387	46	5	20	—	—	—	1,355	1,645	3,000	146	468	23,068	\$233,258		
★ 185 " Woodfords		F. H. Thompson, i	1872	56	2,400	487	58	115	59	900	254	5,639	8,945	14,584	594	3,504	68,970	\$93,132		
★ 186 Pownal		(F. E. Elliot, Asso.	1811	58	46	3	0	0	1	60	32	34	56	90	10	0	3,323	\$8,000		
★ 187 Presque Isle		J. A. C. Ines, Stud.	1855	58	300	0	46	76	17	195	80	471	513	984	143	350	17,000	\$121,500		
★ 188 Prucey		R. E. Pugh, Stud.	1858	59	78	17	0	1	55	610	29	161	228	389	49	20	5,870	\$65,000		
★ 189 Francoeur		R. H. Bradley, Jr.	1956	58	101	27	0	1	1	640	0	32	49	81	44	31	5,714	\$26,000		
★ 190 Raymond, Com., e		Emilie F. Pitcock	1928	51	95	14	9	14	2	53	622	150	218	368	50	25	1,255	20,000		
★ 191 Robbinston		(Part time supply)	1811	47	62	3	0	1	—	—	—	0	0	0	0	0	165	\$1,000		
★ 192 Rockland		C. R. Monteith	1838	47	389	38	24	41	16	158	45	533	693	1,226	477	288	14,453	\$85,000		

e Casco-Raymond United Parish, No. 140; East Raymond Com.; Village Bapt. Ch., Casco

d Phippsburg Chr. Service; No. 174, Small Point, Popham Beach, Parker Head, Winnegance

g Cumberland Center, R. D. 2  
b South Brewer, R. D. 3

CHURCHES	MINISTERS		MEMBERS		Admitted		Total Removed	Average Attendance	Church School Enrollment	Young People's Organizations	OUR CHRISTIAN WORLD MISSION		OTHER GIFTS		Local Finances				
	Cities or Towns	Names	Ord. Clid.	Total	Ab.	C.					Total	Conf.	Nad.	Total	Cong.	Chr.	Home Exp.	Value	Church Property
*193 Rockwood, Com.	1937	W. O. Blake, Lic.	'56	16	3	0	0	1	26	—	29	40	69	5	1,572	6,000			
*194 Rumford Point	1803	W. H. Rittenburg	'23-'57	47	30	2	4	1	63	10	72	78	150	17	2,027	8,000			
*195 Saco, 1st	1762	B. T. Johnson, Jr.	'51-'55	121	71	19	19	23	138	55	634	964	1,628	130	17,081	*124,500			
*196 " North	1863	G. S. Johnston, BAPT.	'48-'57	74	49	0	0	0	87	14	29	31	66	0	1,666	16,000			
*197 St. Francis	1932	—	'—	—	—	0	0	0	0	—	0	0	0	0	0	0			
*198 Sanford	1756	W. S. Palmer	'37-'56	514	136	26	43	13	165	193	567	820	1,412	188	16,806 x	*113,750			
*199 Searsville, Union, East	1934	(Part time supply)	'—	—	—	—	—	—	—	—	0	0	0	0	0	0			
*200 Searsville, Blue Pt., a	1874	J. P. Cranston, Jr.	'44-'57	163	31	10	12	8	86	171	251	367	618	559	12,100 x	2,000			
*201 " 1st	1728	M. Sorenson	'26-'52	331	51	25	37	15	120	2364	30	102	128	106	7,408 x	*55,000			
*202 Searsport, 1st	1815	W. H. Sargent, Lic.	'59	127	0	5	0	0	7	7	71	69	143	10	4,465 x	*20,000			
*203 " 2nd	1855	W. H. Sargent, Lic.	'59	10	2	0	0	0	0	0	0	0	0	0	627	55,000			
*204 Sebago Center, Douglas Hill	1895	P. B. Henderson, BAPT.	'41-'59	34	0	0	0	0	34	8	5	5	10	5	477	*13,500			
*205 Sherman Mills	1861	K. E. Roach, Lic.	'58	180	66	1	3	4	119	167	123	173	296	208	5,908	*13,500			
*206 Sherman Station	1915	(Inactive)	'—	—	—	—	—	—	—	—	0	0	0	0	0	0			
*207 Skowhegan, Fed.	1784	R. F. Simson	'59-'58	6275	75	6	9	11	156	226	264	267	631	106	11,580 x	*183,000			
*208 Solon, Fed.	1842	P. W. Pennell	'27-'55	150	10	0	0	1	42	418	60	111	177	22	3,338	33,500			
*209 South Berwick, Fed.	1702	R. A. Sargent	'55-'58	180	45	3	4	9	138	148	173	244	417	200	8,235 x	*41,000			
*210 South Bristol, Union	1903	R. D. Barstow, Lay, pr.	'55-'58	94	15	11	14	0	46	176	8	24	26	0	3,709 x	*22,700			
*211 South Portland, 1st	1734	(W. H. Harris, i H. M. Whitehead, Asso.)	'44-'51 '50-'55	1,557	200	27	77	105	526	1,045	1,913	2,278	4,161	545	37,547 x	*183,900			
*212 " Redbank Com.	1944	(Inactive)	'—	—	—	—	—	—	—	—	0	0	0	0	0	0			
*213 South Thomaston, d	1912	Mrs. H. Searison, Lay, pr.	'48	25	1	1	1	3	20	—	19	21	40	0	840	*5,000			
*214 Southwest Harbor	1792	W. D. Mitchell	'54-'55	169	35	3	12	30	77	32	481	619	1,106	45	5,681	*73,000			
*215 Springfield	1846	(F. F. Robie, Jr. J. G. Moxing, Stud., 4. ast.)	'53-'57 '57	50	22	0	0	3	—	—	18	47	65	5	1,337	8,500			
*216 Standish, 1st, e	1834	Mrs. V. L. Thompson, Lay pr.	'57	59	21	0	0	9	54	50	63	69	132	0	3,000	*30,000			
*217 " Sebago Lake	1800	(See No. 216)	'—	—	—	—	—	—	—	—	48	52	100	0	805 x	10,000			
*218 Steuben	1898	(Inactive)	'—	—	—	—	—	—	—	—	58	10	0	0	0	0			
*219 Stockton, Sandy Point	1839	C. G. Davis, Lay, pr.	'59	58	28	2	2	4	—	—	7	8	15	0	750	30,000			
*220 Stoneham, East	1895	(See No. 241)	'—	—	—	—	—	—	—	—	30	18	0	0	0	0			
*221 Stoneham, Fed.	1889	D. P. Treadle, Stud.	'58	46	28	14	14	1	—	—	38	82	120	5	1,212	13,000			
*222 Stratton, Union	1932	(Inactive)	'—	—	—	—	—	—	—	—	0	0	0	0	—	—			
*223 Sumner, East	1892	J. M. Bone, BAPT, Lic.	'56	59	12	2	3	11	73	651	0	42	185	103	1,946	*8,000			
*224 Sweden, Fed., Harrison, R.D.	1947	(Supplies) J. J. Swanson, Lic. a. J. R. D. Pierce, P. em.	'59	31	23	0	0	2	17	13	38	53	91	0	732 x	*4,000			
*225 Temple	1806	(J. R. D. Pierce, P. em.)	'39	54	23	0	0	2	31	49	17	33	50	21	2,014 x	20,000			
*226 The Forks	1895	(J. R. D. Pierce, P. em.)	'59	14	4	0	0	0	—	—	46	51	97	0	640	1,500			
*227 Thomaston, Fed.	1809	G. B. Kingsy, Meth.	'58-'59	108	—	0	2	8	100	110	169	193	362	61	7,181 x	79,000			
*228 Thorndike	1905	(J. C. Hennessey, BAPT.)	'57-'58	40	—	0	0	0	—	—	24	24	48	106	865 x	4,000			
*229 Topfield	1861	J. E. Dickman, BAPT.	'56-'58	60	—	0	0	0	—	—	14	16	—	0	216	10,000			

f Parsonage only

d Thomaston, St. George Rd.  
e Sebago Lake Regional Parish, Nos. 12, 216, 217 and Richville BAPT.

a Old Orchard Beach, R.D.  
b Congregational membership only

CHURCHES	MINISTERS		MEMBERS		Admitted		Total Removed	Average Attendance	Church School Enrollment	Young People's Organizations	OUR CHRISTIAN WORLD MISSION Apportionment			OTHER GIFTS		Local Finances		
	Names	Ord. Cld.	Total	Ab.	C.						Conf.	Natl. Boards	Total	Cong. Chr.	Non Cong. Chr.	Home Exp.	Value (Church Property)	
						Total												
*230 Tremont, McKinley, <i>a</i>	P. K. Weimer, Lic.	'57	73	—	3	4	3	—	65	17	50	56	106	50	12	1,992	x	*17,000
*231 " Olsen Mem., McKinley	(See No. 230)		69	—	4	4	2	33	75	40	48	60	108	20	76	1,889	x	3,000
*232 Trecoot, Dixie Chr.	(Inactive)		134	18	6	6	1	—	e103	47	57	43	100	15	0	3,155	x	*9,000
*233 Turner, Fed.	C. A. Watkins	'21-'52	94	21	17	0	0	—	112	12	0	0	1	0	0	0	5,000	—
*234 Upton	(Part time supply)		21	17	0	0	0	—	103	0	0	0	1	0	0	0	—	—
*235 Van Burco	(Inactive)		114	13	0	0	0	—	116	8	12	13	25	8	0	1,479	x	5,000
*236 Vassalboro, Adams Mem.	<i>yR. M. Chase, Meth.</i>	'57-'57	15	—	0	0	2	15	16	—	96	133	229	58	0	3,164	x	*35,000
*237 " Riverside, <i>b</i>	J. L. Hedrick, Lic.	'58	47	1	1	1	0	—	68	22	24	26	50	5	0	3,105	x	16,000
*238 " West Paris	<i>yR. E. Pugh, Stud.</i>	'59	29	3	3	9	0	—	99	22	79	86	165	30	35	824	x	*8,500
*239 " Vazee, Bangor, M.R. B	A. D. Lundstrom, Lic.	'59	55	13	1	1	17	11	117	42	141	186	327	14	0	4,900	x	*21,500
*240 " Waite and Talmadge	(See No. 239)	'58	172	43	7	19	5	—	e103	47	84	161	245	30	5	3,114	x	*62,000
*241 " Warren	<i>G. H. Hall, Stud.</i>	'58	78	22	0	2	1	—	52	9	—	—	—	—	—	—	—	—
*242 " Waterford, 1st, Fed., <i>d</i>	<i>C. E. Scheich, Stud., Asst.</i>	'59	—	—	—	—	—	—	—	—	—	—	—	—	—	—	—	—
	<i>W. I. Bull, P. en.</i>	'13	—	—	—	—	—	—	—	—	—	—	—	—	—	—	—	—
*242 " North	(See No. 241)		70	18	0	0	10	—	67	—	43	57	100	0	0	2,316	x	*28,500
*243 Waterville	M. A. MacDuffie, <i>i</i>	'44-'50	408	34	14	27	8	160	6226	17	1,220	1,763	2,983	354	0	17,200	x	*140,000
*244 " Wald	<i>yG. F. Carrier, Bapt.</i>	'20-'58	52	11	8	10	43	—	65	21	43	47	90	25	35	3,669	x	*18,000
*245 " Wells, 1st	<i>yL. A. Chase</i>	'37-'56	112	20	1	3	3	—	147	10	147	170	317	23	69	4,731	x	26,000
*246 " " 2nd	<i>yL. A. Chase</i>	'37-'56	212	20	1	3	1	149	e137	10	129	139	268	18	69	6,774	x	95,000
*247 " Westbrook	R. L. Wood, <i>i</i>	'58-'57	349	53	9	15	11	120	6318	50	309	405	714	213	100	10,599	x	*151,000
*248 " " " " "	P. H. Burditt	'54-'54	174	4	17	25	3	125	e141	52	204	221	425	10	0	9,985	x	*91,000
*249 " " " " "	H. W. Kuebler, Jr., <i>i</i>	'44-'57	507	25	12	18	156	151	e256	20	1,177	1,263	2,440	75	627	17,001	x	*92,000
*250 " West Paris	F. R. Mayblom	'29-'38	64	8	0	0	6	—	35	0	12	13	25	0	510	2,100	x	5,000
*251 " " " " "	N. A. Levinson, Lic.	'59	43	14	2	2	0	35	27	0	43	47	90	2	0	1,426	x	6,000
*252 " " " " "	<i>yW. R. Riddough</i>	'29-'31	23	14	0	0	1	—	37	0	0	0	0	0	0	—	—	—
*253 " " " " "	<i>yW. R. Ames, <i>i</i></i>	'56-'56	305	80	11	14	38	103	e100	71	710	1,021	1,731	225	150	12,810	x	*115,000
*254 " " " " "	<i>J. D. W. Henderson, Bapt., <i>i</i></i>	'51-'53	117	—	2	7	1	—	679	—	114	128	242	9	0	6,526	x	*80,000
	<i>T. D. Henning</i>	'35-'58	—	—	—	—	—	—	—	—	—	—	—	—	—	—	—	—
*255 " " " " "	<i>yP. K. Whiting, Lic.</i>	'59	220	50	4	9	4	89	e122	31	283	367	650	187	215	7,000	x	*30,000
*256 " " " " "	(Inactive)		1	0	0	0	0	—	—	0	0	0	0	0	0	0	0	0
*257 " " " " "	E. A. Clifford	'25-'59	227	52	21	30	3	—	e130	30	110	144	254	40	0	6,831	x	*46,000
*258 " " " " "	S. F. Johnson	'57-'53	162	39	4	0	8	77	148	28	178	234	412	50	0	8,438	x	*170,000
*259 " " " " "	R. J. Ashworth, <i>Lay pr.</i>	'59	21	4	0	21	0	—	66	19	0	0	0	0	0	2,928	x	50,000
*260 " " " " "	(Inactive)		24	5	—	—	—	—	0	0	0	0	0	0	0	—	—	—
*261 " " " " "	C. M. Campbell	'48-'52	209	42	5	6	4	120	e207	53	240	264	504	30	15	11,749	x	*91,280
*262 " " " " "	C. H. Clark	'26-'57	283	12	13	29	4	125	234	60	409	1,039	1,418	140	200	13,000	x	*165,000
*263 " " " " "	(Inactive)		172	49	8	11	12	—	e113	27	113	127	240	9	0	8,766	x	*68,000
	Membership of dropped chs.:		39,628	5,578	1,338	2,269	1,663	100	24,686	5,220	1,479	6,430	8,409	4,382	0	15,691	x	151,991,971
	Gifts — church undesignated:		—	—	—	—	—	—	—	—	52,033	75,815	127,878	22,057	16,529	1,412,771	—	—
<b>Totals:</b>																		

*a* Tremont Larger Parish; Nos. 230, 231, Seal Cove Bapt. and West Tremont Meth.  
*b* Augusta, R.D. 1  
*c* Presumpscot Union Parish; Nos. 93, 254, Windham Center Friends Meeting, North Windham Union, East Windham Conn.  
*d* Oxford Co. United Parish; Nos. 2, 220, 241, 242



## MAINE SUMMARY

CHURCHES ADDED: (1) Woolwich, Day's Ferry.  
 CHURCHES DROPPED: (1) New Portland, North.  
 CHURCHES: 263. Served by pastors: 210 (installed 26; other Cong. Chr. 82; other denom. 27; itinerates 21; unclassified 34); Part time supplies 12. Inactive churches 22. Vacant churches 19.  
 No. pastors serving 166.  
 MINISTERS IN FULL STANDING: 158 (pastors 101; others 57).  
 NO. CHURCHES REPORTING: Av. Ch. Attendance 126; Ch. Schools 217; Y.P. Org. 162; Home Expenses 222; New Buildings and Improvements 104 (amount \$381,412); Payment on Principal of Bldg. Debts 47 (amount \$204,969); Church Property 248; Debts 47 (amount \$451,360); Invested Funds 129 (amount \$2,325,501); Parsonage 147.  
 NO. OF CHURCHES CONTRIBUTING TO APPORTIONMENT AND OTHER BENEVOLENCES: 233 (amount \$166,464); On apportionment 227 (State Conf. 222; National Boards 225); Other Gifts 192.  
 SALARIES: No. churches and yoked fields reporting 178 (amount \$687,542); Part time supplies 53 (amount \$109,507); Pastoral Units 125. Average Salary for regular service: \$4,624.

## LEGACIES:

No.	Amount	No.	Amount	No.	Amount	No.	Amount	No.	Amount	No.	Amount
8	\$ 9,012	10	\$ 5,000	18	\$ 9,000	19	\$13,758	21	\$10,378	25	\$ 4,427
26	75	31	1,000	32	1,291	34	1,250	42	500	43	2,500
49	5,000	82	1,000	97	250	104	5,000	110	300	116	1,000
122	500	129	375	133	3,500	170	38,000	181	4,437	185	600
190	8,028	198	5,000	200	30,886	201	300	216	2,000	233	100
241	1,125	249	5,000	253	3,000						

YOKED CHURCHES: Nos. 1-149; 22-255; 34-36; 46-67-101; 47-48; 51-226; 53-123-215; 54-244; 63-64-66; 73-132; 84-197; 96-103; 110-111; 114-115; 128-129; 130-251; 131-137-252; 135 with N. H. 58; 136-214; 138-169; 173-189; 188-239; 202-203; 245-246; with other denominations: Nos. 35; 38-86-104; 68-172; 157; 162 with Com.; 104 with Unit.; 39, 58, 143, 155, 158, 186, 236 with Meth.; 45-16, 119, 121-122, 126, 140-170, 156, 225.

LARGER PARISHES: Nos. 2-220-341-242; 228, 229 with Bapt.; 12-216-217; 62-103; 92-254; 150-151-152; 174; 190; 230-231.

For comparative statistics see Summary I following schedules.

MASSACHUSETTS

Conference Directory, Pages 16-20

Explanation of Schedules & Reference Marks, Page 23

CHURCHES	MINISTERS			MEMBERS			Admitted			Total Removed	Average Attendance	Church School Enrollment	Young People's Organizations	OUR CHRISTIAN WORLD MISSION Appointments			OTHER GIFTS		Local Finances		
	Cities or Towns	Names	Ord. Cld.	Total	Ab.	C.	Total	C.	Total					Conf.	Natl. Boards	Total	Cong. Chr.	Non Cong. Chr.	Home Exp.	Value Church Property	Value Church Property
* 1 Abington, 1st	T. H. Campbell	'45-'52	418	9	9	20	5	166	296	161	296	1,081	1,377	304	260	16,532	*18,000				
* 2 " North	F. W. Grimshaw, r	'41-'51	263	10	6	16	10	131	195	168	132	468	600	309	241	14,806	*137,000				
* 3 Acton	R. E. Burt, r	'46-'56	191	5	2	21	52	78	231	21	242	858	1,100	10	29	11,092	x *162,500				
* 4 " South	M. R. Bunnell	'32-'37	388	60	6	17	12	202	30	30	2	8	10	15	0	4,088	x 50,000				
* 5 Adams	J. H. Hyde, P. em.	'15														17,876	*145,000				
* 6 Akwan	F. E. Chapman, i	'37-'53	579	53	30	43	100	206	331	55	241	1,325	1,566	583	200	11,988	x *218,000				
* 7 " Feeding Hills	F. E. Dunn, r	'33-'47	340	6	19	22	11	—	153	140	145	311	456	130	310	10,570	x *127,000				
* 8 Allston, see Boston																					
* 9 Amesbury, Main St.	J. O. Crowe, i	'30-'59	306	70	4	14	4	—	170	150	261	954	1,215	122	0	13,295	x *136,000				
* 10 " Union	L. R. Wadsworth, r	'53-'59	86	3	0	3	3	49	67	12	46	162	208	132	108	4,331	x *60,000				
* 11 Amherst, 1st	T. A. Greene	'53-'54	763	172	14	35	32	429	418	187	1,863	7,631	9,494	349	45	33,685	x *590,000				
	D. S. King, Assc.	'54-'54																			
	M. W. Turner, Lay pr.	'57	26	2	2	3	0	20	10	10	4	16	20	273	25	847	x 20,000				
* 12 " North	J. A. Hawley, P. em.	'98																			
* 13 " 2nd	W. G. Lorrimer, r	'57-'58	280	—	3	9	12	111	100	30	420	1,865	2,285	631	130	10,618	x *169,000				
* 14 " South	R. M. Cook, Jr.	'56-'56	258	33	2	9	8	102	84	25	152	611	733	319	150	10,073	x 485,200				
* 15 Andover, Ballardvale	A. M. Kenseth, r	'44-'49	226	39	9	18	6	—	121	47	261	1,156	1,417	509	595	10,736	x *100,000				
* 16 " Free, Chr.	R. A. Rosenthal, i	'51-'55	158	12	3	4	1	—	80	24	107	608	715	88	0	7,874	x 70,000				
* 17 " South	J. A. Bradford, r	'51-'59	456	53	3	18	9	260	219	45	670	2,519	3,189	1,532	165	21,082	x *288,000				
	F. B. Ness, i	'27-'29	807	52	30	320	30	320	336	508	683	3,338	4,021	1,633	327	12,797	x *340,000				
	M. F. Strickland, Assc.	'58-'59																			
* 18 " West Par.	H. A. Andrews	'41-'60	526	35	21	48	31	196	414	97	433	1,693	2,126	100	30,968	x *315,000					
* 19 Arlington, Park Ave.	W. D. Canaday, Jr., i	'45-'57	769	11	36	11	57	317	263	65	532	3,161	3,663	1,704	493	31,441	x *251,518				
* 20 " Pleasant St.	J. A. Heidt, i	'46-'51	486	11	11	46	49	264	310	176	1,691	5,916	7,507	3,733	268	37,944	x *236,605				
* 21 Ashburnham, Fed.			79	0	3	0	0	—	44	15	44	157	201	81	0	12,379	x *220,000				
* 22 " People's Evang., South	H. C. MacLean, i	'44-'44	230	—	2	7	1	0	0	0	0	0	0	0	0	8,785	x *108,000				
* 23 Ashby	M. G. Chandler	'46-'58	203	—	3	4	5	68	168	17	88	332	420	46	0	8,990	x *65,000				
* 24 Ashfield	H. H. Philbrick, Episc., r	'57	219	58	1	7	78	126	48	91	364	455	481	25	5,945	x *65,000					
* 25 Ashland, Fed.	C. C. Beard, Bapt., r	'47-'51	305	14	19	42	17	323	739	102	314	1,214	1,528	100	0	31,624	x *258,000				
	E. F. Croy, i. c. a. n., Assc.	'59																			
Assonet, see Freetown																					
* 26 Athol	A. S. Blyden	'45-'57	536	9	13	18	41	225	231	70	676	1,037	1,713	2,062	76	17,428	x *225,000				
* 27 Attleboro, 2nd	R. B. Richardson, i	'31-'46	1,441	40	65	27	—	383	340	140	38	3,628	3,666	930	0	—	*612,000				
* 28 " Bethany, South	C. B. Schaaf, Lic., Assc.	'53	233	0	2	0	—	—	167	—	157	557	714	517	0	13,701	x *157,000				
	F. L. Briggs, P. em.	'12																			
* 29 Auburn, 1st	G. A. Hodgkins	'52-'55	630	54	22	98	23	—	383	63	463	3,838	4,301	717	500	34,000	*200,000				

CHURCHES	Org.	MINISTERS		MEMBERS		Admitted		Total Removed	Average Attendance	Church School Enrollment	Young People's	OUR CHRISTIAN WORLD MISSION			OTHER GIFTS		Local Finances	
		Names	Ord. Cld.	Total	Ab.	C.	Total					Apportionment		Cong. Chr.	Non Cong. Chr.	Home Exp.	Value Church Property	
												Conf.	Nat. Boards					Total
★ 30 Auburn, Pakachong, Com.	1951	{ R. J. Magee, Jr. { W. G. Hall, P. em.	'54-'57 '51	198	2	3	12	9	78	140	34	0	425	425	1,025	0	10,016	x \$67,675
★ 31 Ayer, Fed.	1861			108	—	12	13	0	—	251	38	149	531	680	838	295	17,183	x \$123,000
★ 32 Baldwinville, see Templeton	1818	W. H. Johnson, i	'54-'58	139	27	12	28	2	102	118	32	52	408	400	50	0	10,565	\$90,000
★ 33 Barnstable, South, a	1923	S. J. Smith, Meth.	'41-'55	147	13	0	17	7	1	149	24	83	581	664	329	446	6,400	\$110,000
★ 34 " West, Congt	1616	A. Bankosky	'58-'59	71	3	0	0	0	0	66	0	88	312	400	0	0	9,806	\$195,000
★ 35 " West, Finnish Ch.	1930	P. J. H. Valko, Lay.	'52	115	3	11	19	5	201	202	0	3	12	15	0	0	—	3,000
★ 36 Ikarre	1828	R. S. Hingworth, i	'46-'52	332	32	5	9	1	—	278	1,058	278	1,058	1,336	415	0	14,210	\$160,000
★ 37 Bedeek, Ist. Chester	1758	p. A. Holt, Bapt., Lic.	'50	79	3	1	5	0	—	69	14	26	106	132	47	15	2,639	20,000
★ 38 " North, Fed.	1849	p. A. Holt, Bapt., Lic.	'50	86	1	9	1	0	—	69	51	51	307	358	0	0	5,054	x \$41,200
★ 39 Bechford	1730	{ W. S. Sahakian, i { Mrs. M. L. Sahakian, Asso.	'47-'58 '53-'58	506	—	10	30	24	187	449	50	220	787	1,007	785	0	26,546	\$315,000
★ 40 Belchertown	1737	P. V. Varia, i	'54-'57	343	—	16	34	8	160	240	46	518	2,171	2,719	830	304	15,311	x \$170,000
★ 41 Belmont, Armenian Ch.	1908	W. Hartman	'50-'56	146	8	0	3	2	—	58	24	0	0	0	0	0	13,000	\$200,000
★ 42 " Ist. Waverley	1865	C. W. Havvie, i	'27-'45	255	3	3	15	140	199	53	217	769	986	10	221	0	15,364	\$129,000
★ 43 " Payson PK.	1913	{ R. C. Fredericksen, i { R. J. Hardina, Lic., b	'55-'58 '60	1,056	48	50	67	73	483	197	169	2,041	7,467	9,508	2,696	150	46,000	x \$115,000
★ 44 " Plymouth	1899	{ J. P. Fitzsimmons, i { C. F. McCook, Asso.	'35-'38 '54-'59	651	28	14	26	12	—	296	97	440	1,725	2,165	35	0	35,676	\$525,000
★ 45 Berkeley, Taunton, R.D.	1737	{ A. B. Kenan, r { L. B. Gray	'41-'59 '21-'57	141	15	5	6	2	60	89	14	21	109	130	0	0	3,960	x \$75,000
★ 46 Berlin, Fed.	1767	L. G. Hudson, P. em.	'18	188	32	0	0	8	—	201	46	92	354	446	96	75	12,118	x \$135,000
★ 47 Bernardston, Goodale United	1824	J. H. Emerson, P. em.	'60-'59	137	8	5	7	6	110	116	25	79	328	407	8	25	7,566	\$82,000
★ 48 Beverly, Dane St.	1802	S. W. Turrell	'43-'58	1,028	39	43	60	125	336	462	66	946	3,969	4,315	920	153	31,198	x \$456,260
★ 49 " Ist. Fed.	1953	{ R. F. Hood, r { C. L. Martin	'50-'57	205	20	0	15	4	105	90	40	0	24	24	10	0	13,100	\$83,000
★ 50 " Immanuel	1903	R. L. Rasche	'31-'46	355	30	11	43	31	151	233	165	346	1,349	1,695	417	0	12,913	\$112,000
★ 51 " 2nd	1713	{ H. O. J. Brown, Asso. { G. E. Mark, Bapt.	'58-'58 '14-'59	59	60	27	66	26	310	553	85	972	3,446	4,418	860	220	37,410	x \$355,000
★ 52 Billerica, Dale Com.	1829	J. G. Frier, H.	'55-'56	211	10	15	20	1	—	67	40	0	0	0	0	0	3,351	x \$25,000
★ 53 " Ist	1829	{ R. F. Hood, r { L. F. Martin	'55-'56 '58-'58	625	100	26	41	15	245	401	70	315	1,497	1,812	72	99	15,029	x \$140,000
★ 54 " Pinehurst	1923	W. K. Shontz	'54-'58	211	4	4	13	7	130	141	33	114	536	680	24	0	14,942	x \$187,000
★ 55 Blackstone, Fed.	1838	W. K. Shontz	'54-'58	98	4	4	3	4	—	71	86	353	439	20	0	6,382	\$29,000	
★ 56 Bradford, Ist	1801	E. Crocker, Meth.	'39-'52	186	4	9	15	18	42	99	30	81	289	370	75	0	4,729	x \$40,000
★ 57 " 2nd	1853	(Summer Supply)	'50-'52	310	2	0	0	0	—	—	0	3	12	15	0	0	50	4,000
★ 58 Boston, Allston	1886	H. R. Bares, r	'22-'54	310	11	14	14	12	140	73	150	0	363	363	445	485	16,735	\$312,000
★ 59 " Evang., Brighton	1827	{ S. W. Anthony, P. em. { R. W. Johnson, i	'55-'57 '05	271	16	6	40	4	108	135	80	385	1,502	1,887	1,185	656	16,872	\$300,507
★ 60 " Faneuil, Brighton	1903	D. H. Woodworth, Jr.	'50-'58	204	—	4	6	16	81	63	18	121	504	625	673	0	11,207	\$283,186
★ 61 " Ist, Charleston	1632	W. A. Burnett, Lic.	'56	56	1	11	11	11	97	158	18	118	429	547	25	1,689	8,431	x \$92,000
★ 62 " Ch. of the Covenant, Fed.	1932	J. P. Bishop, Presb., r	'42-'57	63	—	0	4	0	—	47	—	110	541	651	273	60	31,638	x 600,000

b Mm. Chr. Edu.

a Centerville

CHURCHES	Org.	MINISTERS		MEMBERS		Admitted		Total Removed	Average Attendance	Church School Enrollment	Young People's Organizations	OUR CHRISTIAN WORLD MISSION			OTHER GIFTS		Local Finances			
												Apportionment			Cong. Chr.	Non Cong. Chr.	Home Exp.	Value	Churn	Property
												Conf.	Natl. Boards	Total						
															Total	C.	Total			
★ 63 Boston, Central, Dorchester	1888	J. M. MacNab N. G. King, <i>P. em.</i>		247	66	2	3	4	85	65	34	156	554	710	550	165	8,000	x	\$2,000	
★ 64 " " " "	1867	W. I. Monroe, <i>P. em.</i>		587	95	9	15	25	201	248	138	143	764	907	71	300	20,000	x	\$40,000	
★ 65 " " " "	1808	A. Richards, <i>t.</i>		150	20	31	51	225	240	68	68	375	1,466	1,841	1,278	700	25,270	x	\$425,000	
★ 66 " " " "	1820	R. J. Leonard, <i>N. d.</i>		31	5	0	3	3	3	—	—	—	—	—	0	0	1,324	—	—	
★ 67 " " " "	1826	B. P. Cleveland		154	0	0	0	3	93	75	—	30	115	145	205	50	6,274	—	\$40,000	
★ 68 " " " "	1881	R. J. Stevenson, <i>Et. Mis. Cor., t.</i>		433	38	0	3	12	260	186	100	0	0	0	207	7,509	31,500	x	\$275,000	
★ 69 " " " "	1880	J. A. R. McAllister, <i>t.</i>		152	—	—	—	—	—	15	0	0	0	0	0	2,567	—	—	—	
★ 70 " " " "	1863	J. W. Owen, <i>P. em.</i>		809	216	7	31	41	254	226	57	334	1,684	2,403	2,405	110	22,070	x	\$415,000	
★ 71 " " " "	1870	H. B. Boney, <i>t.</i>		625	—	8	14	28	195	195	54	284	1,656	1,940	163	0	17,201	—	265,432	
★ 72 " " " "	1853	J. P. W. Bates J. P. H. Cooke, <i>a.</i> H. J. Gandler, <i>P. em.</i>		555	—	17	24	21	270	246	63	429	1,883	2,312	785	1,865	26,000	x	\$540,000	
★ 73 " " " "	1842	J. R. Morrell H. B. Strogess, <i>Asst.</i>		289	86	10	20	39	127	66	25	527	1,868	2,395	1,890	75	46,240	—	\$803,500	
★ 74 " " " "	1859	T. H. Rose		102	—	0	0	5	69	86	10	0	0	0	0	1,435	7,022	—	\$95,732	
★ 75 " " " "	1068	F. M. Meek, <i>t.</i>		1,153	162	14	49	57	670	211	584	1,742	9,019	10,761	1,857	13,500	160,754	x	\$1,550,000	
★ 76 " " " "	1809	W. E. Curry, <i>Asso.</i> H. J. Wyman, <i>b.</i> H. J. Ockenga, <i>t.</i>		2,161	—	35	117	119	—	631	275	0	9,085	270,235	15,000	—	134,000	x	\$1,250,000	
★ 77 " " " "	1890	J. M. Marshall		26	47	3	43	41	226	226	93	534	1,971	2,505	3,114	879	22,378	—	\$222,000	
★ 78 " " " "	1834	J. M. Worthley, <i>t.</i>		221	14	11	17	236	170	195	33	11	988	999	867	—	—	—	—	
★ 79 " " " "	1869	W. A. Rice, <i>t.</i>		400	130	9	11	9	125	172	74	0	500	560	65	0	14,000	—	120,000	
★ 80 " " " "	1895	S. L. Laviscount		468	25	7	18	15	50	245	363	88	312	400	473	210	17,754	—	—	
★ 81 " " " "	1823	E. H. Dodge, <i>t.</i>		1,136	35	0	29	57	285	141	50	48	4,437	4,485	732	600	27,230	x	\$227,500	
★ 82 " " " "	1835	H. B. Oden, <i>M. th.</i>		400	47	2	4	4	—	66	45	40	140	180	200	0	7,233	x	\$65,000	
★ 83 " " " "	1829	H. E. Oxnard, <i>P. em.</i>		157	—	—	—	—	—	—	—	—	—	—	—	—	—	—	—	
★ 84 " " " "	1702	E. D. Conroy, <i>Jr., t.</i>		183	17	3	23	7	89	169	39	182	922	1,104	918	404	10,775	x	\$100,000	
★ 85 " " " "	1736	K. A. Boyle, <i>t.</i>		164	8	5	14	8	70	101	37	189	723	912	369	250	6,339	—	\$115,000	
★ 86 " " " "	1743	F. B. Boyle, <i>t.</i>		393	46	15	26	20	117	237	60	312	1,199	1,511	695	10	13,238	x	\$289,000	
★ 87 " " " "	1811	E. B. Johnson, <i>Jr., t.</i>		524	—	30	55	12	291	380	197	123	908	1,131	795	345	58,977	x	\$190,000	
★ 88 " " " "	1707	J. M. Workman, <i>t.</i>		1,548	151	21	63	81	477	811	319	1,069	6,034	7,103	2,445	2,355	25,982	x	\$418,500	
★ 89 " " " "	1829	J. M. Workman, <i>Asso.</i>		159	—	—	—	—	—	—	—	—	—	—	—	—	—	—	—	
★ 90 " " " "	1829	W. R. Alenby		350	6	7	10	67	179	298	140	182	861	1,043	257	57	21,042	x	\$220,000	
★ 91 " " " "	1821	W. R. Mayhew		352	26	10	18	2	135	203	150	264	1,056	1,320	645	50	15,721	x	\$175,000	
★ 92 " " " "	1821	A. S. Haberg, <i>t. ca.</i>		22	—	2	2	3	—	24	—	0	0	0	65	0	2,430	—	30,000	
★ 92 " " " "	1910	(Inactive)		—	—	—	—	—	—	—	—	0	0	0	0	0	—	—	—	

d Roxbury Crossing

b Min. Chr. Edu.

a Un. Ch. Can., Asso.

CHURCHES	CITIES OR TOWNS	ORG.	MINISTERS		MEMBERS		ADMITTED		Total Removed	Average Attendance	Church School Enrollment	Young People's Organizations	OUR CHRISTIAN WORLD MISSION Apportionment			OTHER GIFTS		LOCAL FINANCES			
			Names	Ord. Chd.	Total	Ab.	C.	Total					Conf.	Nat. Boards	Total	Cong. Chr.	Non Cong. Chr.	Home Exp.	Value Church Property		
★ 93	Brimfield, 1st	1724	D. G. DeBoer, r	'21-'50	247	—	18	18	4	—	139	18	341	1,314	1,655	415	223	10,616	x	*140,000	
★ 94	Brockton, 1st	1737	R. H. Warren, i	'41-'56	465	62	18	25	88	175	206	159	275	1,006	1,281	727	574	23,037	x	*212,000	
★ 95	" Lincoln	1897	T. J. Bell, P. em.	'54-'56	1,131	—	0	5	58	74	41	42	0	0	0	110	25	5,533	x	*31,310	
★ 96	" Porter	1850	R. Stoughton, Jr.	'46-'57	1,139	—	17	40	37	297	302	65	245	1,014	1,259	1,170	425	45,000	x	*218,000	
★ 97	" South, Campello	1836	H. F. Holton, P. em.	'52-'56	993	117	13	25	158	350	409	64	978	3,585	4,563	104	1	43,745	x	*217,000	
★ 98	" Waldo, Montello	1894	G. E. Yost, Lic., Ass't.	'58-'59	155	5	2	3	10	76	—	65	136	496	632	130	0	—	x	*115,000	
★ 99	" Wendell Ave.	1897	P. L. Cosman, Bapt., P. em.	'37-'54	152	15	19	13	13	40	110	0	22	78	100	0	3,000	3,000	22,000	x	22,000
★ 100	Brockfield	1827	A. L. Anderson, Bapt.	'51	151	20	7	19	17	73	221	152	759	8,683	9,442	1,321	110	47,134	x	*50,400	
★ 101	Brookline, Harvard	1844	D. E. Wilson, III, Lic., i	'58	611	60	1	17	20	108	37	15	346	2,207	2,553	793	0	26,000	x	*80,000	
★ 102	" Leyden	1896	R. G. Worster	'31-'55	221	46	4	2	12	1	61	56	14	80	326	406	41	32	4,480	x	*31,000
★ 103	Buckland	1783	S. Cummings	'16-'58	121	23	2	12	21	58	434	49	0	125	125	300	390	14,075	x	*225,000	
★ 104	Burlington, Woburn	1735	C. F. Reed	'59-'59	575	22	4	9	3	75	88	13	88	317	405	168	135	6,297	x	*56,000	
★ 105	Byfield, Rowley, R.D.	1702	J. J. H. Leannon, i	'24-'40	136	—	11	51	52	354	177	72	2,107	12,553	14,660	608	0	65,384	x	435,000	
★ 106	Cambridge, 1st	(1633) 1636	J. R. Blanning, Assoc.	'55-'59	861	—	—	—	—	—	—	—	—	—	—	—	—	—	—	—	—
★ 107	" North	1857	W. H. Nicolas	'31-'53	303	—	0	2	7	—	124	93	211	852	1,063	532	1,082	22,463	x	*210,000	
★ 108	" Pilgrim	1865	E. M. Nryman, Jr., i	'45-'51	283	—	7	11	5	125	125	16	146	1,231	1,377	259	0	13,000	x	*265,000	
★ 109	" Prospect	1827	M. B. Blackman	'56-'59	222	30	5	29	47	152	60	20	166	562	758	225	0	15,000	x	125,000	
★ 110	Campello, see Brockton	1828	Z. F. Bolivar, Presb.	'48-'56	426	41	19	57	14	219	322	151	353	1,521	1,874	497	390	19,517	x	*180,000	
★ 111	Carver, 1st, North Centerville, see Barnstable	1781	N. B. Cawley	'19-'58	118	29	9	12	3	—	136	—	49	214	263	18	0	5,046	x	*26,000	
★ 112	Charlton, East, a	1845	(Inactive)	'52-'57	—	—	10	10	2	80	100	20	39	141	180	0	0	5,915	x	*85,000	
★ 113	" 1st, Fed.	1785	W. G. Hillis	'59-'59	122	2	17	1	104	115	45	45	97	657	751	478	50	8,709	x	*70,000	
★ 114	Charlton, Fed.	1720	P. A. Mitchell	'58	162	25	5	17	20	3	100	77	95	338	433	283	50	24,000	x	*140,000	
★ 115	Charlton	1876	C. S. Edwards, Lic.	'36-'56	404	12	37	59	10	—	285	72	330	1,402	1,732	427	0	14,881	x	*60,512	
★ 116	Chelmsford, Central	1824	R. S. Edwards, r	'51-'55	318	0	0	22	0	175	231	95	165	585	750	0	0	20,400	x	*50,000	
★ 117	" North	1811	G. D. Garcia	'55-'59	380	69	12	16	1	156	200	102	208	736	944	111	55	16,257	x	*308,000	
★ 118	Chelsea, 1st	1769	9th, J. Call, Lay.	'59	24	0	9	9	9	20	6	19	25	10	25	10	5	1,301	x	8,000	
★ 119	Chester, 1st	1844	F. C. Wilson	'22-'59	98	27	8	12	5	64	36	15	17	68	85	40	150	2,540	x	*10,000	
★ 120	" 2nd, Fed.	1761	A. M. Gates	'21-'49	188	26	8	12	5	89	100	99	970	1,069	902	86	5	5,273	x	*50,000	
★ 121	Chesertield	1830	J. S. Wang, Lic., r	'58	193	4	16	27	45	125	82	43	66	417	483	0	0	14,000	x	*61,650	
★ 122	Chicopee, Falls	1752	A. W. Medinger, r	'25-'41	245	20	14	19	14	122	205	65	143	554	697	81	41	5,576	x	*41,000	
★ 123	" 1st	1831	9th, W. L. Sturgeon, Meth.	'37-'53	124	—	5	5	4	—	62	51	67	280	317	104	245	17,695	x	*260,000	
★ 124	" 3rd, Fed.	1831	R. K. Bailey, i	'54-'57	408	40	16	21	13	—	171	17	141	556	1,097	67	50	12,597	x	*117,000	

a Shelburne Falls

CHURCHES	MINISTERS			MEMBERS			Admitted			Total Removed	Average Attendance	Church School Enrollment	Young People's (Organizations)	OUR CHRISTIAN WORLD MISSION APPROPRIATION			OTHER GIFTS		Local Finances						
	Cities or Towns	Org.	Names	Ord. Cld.	Total		Ab.	Total						C.	Total	Cong. Chr.	Non-Cong. Chr.	Conf.	Natl. Boards	Total	Cong. Chr.	Non-Cong. Chr.	Home Exp.	Church Value	Property
					Total	Total																			
★126 Clinton, German Ch.	1887	<i>D. C. Minor, Ev. U. B., r</i>	57-59	218	8	8	6	111	58	14	193	753	946	143	21	5,000	x	*19,000							
★127 Cobasset, Beechwood	1863	<i>F. W. G. Sewell</i>	26-51	407	21	1	5	41	51	23	30	106	156	0	0	4,388	x	*125,000							
★128 " 2nd	1824	<i>J. B. Chatterton, r</i>	29-50	125	0	9	10	170	237	87	176	819	1,025	294	0	11,242	x	*100,000							
★129 Colrain	1750	<i>R. C. Miller, Lic.</i>	59	62	2	44	2	339	511	130	876	4,372	5,448	1,088	5	30,796	x	*75,000							
★130 Concord	1826	<i>R. H. Barber, r</i>	36-49	771	13	18	59	13	639	511	876	4,372	5,448	1,088	5	30,796	x	*850,000							
★131 Conway, West	1889	<i>J. M. Nylen</i>	53-49	508	16	13	22	164	322	50	88	390	478	5	333	16,298	x	*270,000							
★132 " Union, United	1768	<i>J. M. Corey, Bapt., r</i>	50-56	125	14	1	4	—	—	27	59	286	345	226	0	—	—	*60,000							
★133 " Cotuit, see Barnstable																									
★133 Cunningham, Village	1839	<i>J. C. E. McEwan, Lic.</i>	57	116	19	0	3	45	129	—	6	36	42	59	0	4,900	x	*25,000							
★134 " West	1859	<i>J. C. E. McEwan, Lic.</i>	57	51	16	0	2	0	11	—	0	0	0	77	147	1,069	x	*40,000							
★135 Dalton	1795	<i>J. C. E. Christy, r</i>	30-42	184	28	46	73	214	245	95	1,067	4,498	5,565	3,002	780	34,317	x	*400,000							
★136 Danvers, 1st	1672	<i>J. D. Duffey, i</i>	59-57	368	58	18	34	141	321	220	369	1,726	2,095	498	206	11,779	x	*165,000							
★137 " Maple St.	1844	<i>J. L. B. Whipple, i</i>	40-54	1,434	200	72	92	483	612	130	1,210	4,667	5,877	2,907	0	—	—	*470,000							
★138 " (D. R. Laphear, Lic., Asst.			60																						
★138 Dartmouth, Smith Mills, a	1838	<i>D. L. Nickerson, Ch. of Chr.</i>	49-58	166	5	38	50	107	163	38	1	7	8	2	9	9,651	x	*65,000							
★139 " South	1807	<i>L. G. Myers</i>	30-57	506	16	36	18	147	290	225	105	370	475	474	197	18,183	x	*170,000							
★140 Dedham, Allin	1638	<i>E. W. Brown</i>	44-58	428	18	10	22	40	229	218	56	8	2,056	2,064	831	22,000	x	*195,000							
★141 " Rivedale	1914	<i>H. M. Gardner, Brth.</i>	50-57	201	6	13	26	10	90	145	114	72	316	588	136	12,625	x	*65,000							
★142 Deerfield, Orthodox	1835	<i>J. B. Now, i</i>	49-58	44	0	0	0	550	48	48	50	225	275	5	750	12,000	x	—							
★143 " South	1818	<i>H. J. Rohrs, r</i>	41-53	155	19	4	11	3	34	4	43	153	196	15	0	3,414	x	*24,000							
★144 Dennis, South	1817	<i>W. F. Wordsworth</i>	13-48	107	31	9	0	3	—	—	11	83	94	407	315	12,462	x	*55,000							
★145 " Union	1838	<i>P. C. Potter</i>	41-57	124	7	0	0	13	60	30	44	251	298	37	0	8,246	x	*115,000							
★146 " West	1835	<i>P. C. Seymour, r</i>	22-53	102	3	3	0	85	60	70	23	461	578	138	0	10,000	x	*110,000							
★147 Dighton, North	1708	<i>C. M. Heywood, Ev. Mis. Cop.</i>	53-52	105	13	0	1	60	62	15	0	120	120	0	0	3,500	x	*85,000							
★148 " West, North	1842	<i>C. M. Heywood, Ev. Mis. Cop.</i>	53-52	105	13	0	1	60	62	15	0	120	120	0	0	3,500	x	*85,000							
Dorchester, see Boston																									
★149 Douglas, 1st, East, R. D.	1817	<i>R. A. Wallace, Un. Ch. Can., r</i>	55-59	143	17	0	1	50	50	14	86	312	398	20	0	3,464	x	*6,500							
★150 " 2nd, East	1834	<i>R. L. Conn, Naz., r</i>	59-59	219	1	1	5	95	95	36	180	561	711	35	210	8,363	x	*118,000							
★151 Dover, b	1838	<i>W. R. Kraft</i>	29-51	120	—	—	—	—	—	—	55	345	400	150	0	7,584	x	*23,000							
★152 Draent, Central	1848	<i>W. R. Kraft</i>	29-51	1181	0	3	3	154	154	27	73	271	344	27	0	5,857	x	*94,500							
★153 " 1st	1717	<i>W. R. Kraft</i>	29-51	142	0	3	3	154	154	27	73	271	344	27	0	5,857	x	*94,500							
★154 Dudley	1752	<i>W. R. Kraft</i>	29-51	142	0	3	3	154	154	27	73	271	344	27	0	5,857	x	*94,500							
★155 Dunstable	1752	<i>W. R. Kraft</i>	29-51	142	0	3	3	154	154	27	73	271	344	27	0	5,857	x	*94,500							
★156 Duxbury	1826	<i>J. M. Dickson, Un. Ch. Can., r</i>	58-59	124	23	1	7	60	100	33	84	349	433	80	0	22,086	x	*140,000							
★157 East Bridgewater	1846	<i>F. W. Estes, Jr.</i>	45-51	316	11	6	40	166	236	46	163	623	776	370	325	31,185	x	*148,000							
★158 Eastham	1826	<i>J. R. Strasburg, i</i>	57-59	227	11	20	45	12	120	236	62	2,641	4,083	349	300	39,550	x	*143,000							
★159 East Longmeadow	1785	<i>A. K. Wadleigh, i</i>	50-56	612	8	9	23	220	247	112	342	1,986	4,003	622	300	39,550	x	*368,000							
★160 Easton	1829	<i>K. L. Reed, i</i>	31-55	842	21	11	73	49	289	607	200	1,721	2,651	265	200	16,000	x	*115,000							
★161 " 1st	1899	<i>M. L. Derby, i</i>	38-58	350	20	3	40	7	72	64	77	338	415	486	0	5,356	x	*83,500							
★162 " 2nd	1816	<i>S. S. Chase, Bapt.</i>	42-53	144	28	3	0	77	64	—	49	175	224	143	30	4,812	x	*50,000							
★162 Egremont, South	1816	<i>S. S. Chase, Bapt.</i>	42-53	144	28	3	0	77	64	—	49	175	224	143	30	4,812	x	*50,000							
★163 Irving	1832	<i>J. P. White, M. Ch., r</i>	30-59	59	0	0	3	—	—	0	30	125	155	155	27	1,583	x	*10,000							

b Dual Fellowship

a North

CHURCHES	MINISTERS		MEMBERS		Admitted		Total Removed	Average Attendance	Church School Enrollment	Young People's Organizations	OUR CHRISTIAN WORLD MISSION Apportionment			OTHER GIFTS		Local Finances		
	Names	Ord. Clid.	Total	Ab.	C.	Total					Conf.	Nat. Boards	Total	Cong. Chr.	Non Cong. Chr.	Home Exp.	Value Church Property	
1605	(Inactive)		—	—	—	—	—	—	—	—	—	0	0	0	0	0	0	
1654	Erving, Farley	'45-'58	152	—	1	3	8	—	139	29	—	0	42	41	0	9,133	*37,000	
1665	Essex	'59-'59	50	4	2	2	—	—	35	—	0	20	52	200	0	3,569	x 15,000	
1666	Lyverct, Courtland	'53-'59	440	80	11	13	17	176	135	175	258	2,633	2,891	887	162	33,468	x *193,539	
1667	" 1st	'97	—	—	—	—	—	—	—	—	—	—	—	—	—	—	—	—
1668	" Glendale	'51-'58	65	—	10	14	9	60	71	36	0	0	0	0	0	4,821	*72,500	
1669	" Mystic Side	'56-'55	124	3	3	4	70	60	99	49	143	500	733	95	40	9,034	*67,553	
1670	Fairhaven	'40-'59	376	16	20	33	13	187	336	131	110	429	530	65	1,000	22,923	x *525,000	
		'27	—	—	—	—	—	—	—	—	—	—	—	—	—	—	—	—
1876	Full River, Bogle St.	'28-'59	122	45	2	4	13	70	57	0	180	150	0	0	0	3,200	*30,500	
1712	" Central	'42-'53	338	8	11	20	160	109	12	835	4,370	5,295	1,176	284	0	31,682	*72,000	
1713	" 1st	'55-'54	665	34	11	14	20	162	246	88	0	0	0	0	0	35,240	800,000	
		'49-'59	—	—	—	—	—	—	—	—	—	—	—	—	—	—	—	—
1842	" North, Chr.	'60	58	2	0	0	31	—	37	14	44	201	245	86	80	4,270	*50,000	
175	Falmouth, East	'34-'60	274	43	4	10	17	152	187	45	368	1,373	1,741	211	20	23,897	*268,000	
1776	" 1st	'42-'58	71	3	10	10	24	—	99	10	36	46	0	0	0	8,738	x *82,000	
1777	" North	'17-'51	69	7	1	5	2	—	60	13	56	299	355	362	0	3,520	33,000	
1778	" Waquoit		—	—	—	—	—	—	—	—	—	—	—	—	—	—	—	—
1779	" Woods Hole		—	—	—	—	—	—	—	—	—	—	—	—	—	—	—	—
	Farley, see Erving		—	—	—	—	—	—	—	—	—	—	—	—	—	—	—	—
	Feeding Hills, see Agawam		—	—	—	—	—	—	—	—	—	—	—	—	—	—	—	—
	Fisherville, see Gratton		—	—	—	—	—	—	—	—	—	—	—	—	—	—	—	—
180	Fitchburg, Calvinistic	'55-'57	479	23	3	3	104	214	161	75	220	2,805	3,025	1,658	0	—	*316,000	
181	" Finnish Ch.	'23-'47	173	0	0	0	0	0	97	14	0	0	0	0	0	9,000	*43,000	
182	" Rollstone	'44-'57	922	107	17	52	30	368	422	96	968	4,372	5,340	6,055	874	45,648	x *700,000	
183	" Trinity	'40-'57	145	9	2	6	4	78	39	11	22	79	101	1	50	8,299	x *52,000	
	Florence, see Northampton		—	—	—	—	—	—	—	—	—	—	—	—	—	—	—	—
	Forest Hills, see Boston		—	—	—	—	—	—	—	—	—	—	—	—	—	—	—	—
184	Foxboro	'53-'56	667	35	23	50	18	307	451	110	465	1,661	2,426	1,554	620	33,774	x *177,000	
185	Frankingham, Grace	'50-'59	1,062	72	45	100	116	406	379	294	1,072	5,311	6,383	6,201	530	39,497	x *520,000	
		'51-'57	—	—	—	—	—	—	—	—	—	—	—	—	—	—	—	—
186	" Plymouth, Center	'43-'59	670	60	21	55	27	300	536	50	930	5,516	6,446	1,363	68	48,440	x *190,000	
		'13	—	—	—	—	—	—	—	—	—	—	—	—	—	—	—	—
187	" Edwards, Saxonville	'58-'58	150	5	13	42	32	90	121	7	22	78	100	100	210	11,513	*170,000	
188	Franklin, Fed.	'56-'56	295	54	5	6	31	146	160	50	216	831	1,047	1,700	0	15,279	x *50,000	
189	Freetown, Chr., Assonet	'13-'22	123	3	7	12	12	0	64	18	0	21	21	0	20	3,444	*70,000	
190	" 1st, Cong., Assonet	'41-'57	67	15	3	11	2	25	32	5	42	274	316	249	0	2,199	x *125,000	
191	" East	'57-'42	154	34	13	18	6	51	160	37	11	39	50	673	208	4,322	x *30,000	
192	Gardner, Finnish Ch.	'23-'48	18	1	0	0	4	—	6	0	0	0	0	0	0	1,422	9,000	
193	" 1st	'52-'56	487	69	1	7	12	155	127	170	378	1,744	2,122	913	0	25,169	x *500,000	
194	Georgetown	'56-'58	327	8	16	36	10	170	301	85	232	915	1,447	167	0	17,453	x *160,000	

b Min. Chr. Educ.

a Interim pastor

CHURCHES	Cities or Towns	Org.	MINISTERS			Ord. Cld.	MEMBERS		Admitted		Total Removed	Average Attendance	Church School Enrollment	Young People's Organizations	OUR CHRISTIAN WORLD MISSION Apportionment			OTHER GIFTS		Local Finances	
			Names	Total	Ab.		C.	Total	Conf.	Natl. Boards					Total	Cong. Chr.	Non Cong. Chr.	Home Exp.	Value Church Property		
	Gilbertville, see Hardwick	1796		57	8	0	9	0	—	—	—	41	—	—	6	19	25	0	2,412	x 30,500	
★195	Gill, Turners Falls	1830	'52	107	6	6	13	3	50	18	50	70	18	—	33	117	150	150	7,750	x 27,000	
★197	Gloucester, Lanesville	1887	'58-59	112	10	10	27	3	50	50	50	50	18	—	75	279	354	31	6,700	x 31,000	
★198	" Magnolia	1829	'56	744	0	27	27	118	296	65	246	246	65	—	451	1,857	2,308	25	9,100	x 430,200	
	" Trinity		'26																		
★199	" Trinitarian, West	1716	'26	293	—	5	9	16	130	166	166	52	67	—	72	254	326	59	11,200	x 56,500	
★200	Goshen	1780	'16-54	112	6	6	12	12	70	70	52	52	46	—	66	280	325	40	10,118	x 11,500	
★201	" Fisherville	1731	'56-59	346	46	11	12	19	129	182	182	46	46	—	408	1,902	231	38	12,463	x 130,000	
★202	" Great Barrington	1895	'57-58	155	46	7	8	5	51	35	14	35	14	—	12	116	128	10	60	x 35,000	
★203	Granby	1702	'55-57	337	27	16	25	39	216	220	220	220	56	—	308	1,221	1,529	928	9,155	x 153,750	
	" Granby		'15																		
★204	Granville, Ist, Fed., Center	1750	'57	114	8	0	4	0	115	135	135	135	20	—	105	372	477	130	6,604	x 3,000	
★205	" West, Center	1781	'39	10	0	0	0	0	—	—	—	—	—	—	0	6	6	0	1,617	x 3,000	
★206	Great Barrington	1743	'44-53	476	42	9	46	30	248	211	241	241	24	—	487	1,878	2,365	592	30,850	x 109,000	
★207	Greenfield, Ist	1754	'46-58	503	60	16	26	13	211	211	211	211	57	—	471	1,894	2,325	925	22,208	x 195,000	
	" Robbins Mem.	1919	'47-55																		
★208	" Robbins Mem.	1919	'47-55	213	52	2	2	14	—	—	—	—	—	—	44	240	284	25	3,618	x 85,000	
★209	" 2nd	1817	'27-51	1,083	130	32	69	17	389	471	100	471	100	—	547	3,374	3,921	673	43,963	x 621,118	
	" Groton, Union	1826	'37-50	277	42	14	27	14	175	198	80	198	80	—	158	582	740	222	9,687	x 95,000	
★210	Groton, Union	1826	'37-50	277	42	14	27	14	175	198	80	198	80	—	158	582	740	222	9,687	x 95,000	
★211	" Chr. Union, West	1885	'37-50	97	1	3	3	0	—	—	—	—	—	—	70	288	358	121	3,825	x 30,000	
★212	Groveland	1727	'53-53	489	65	22	43	6	188	222	153	222	153	—	225	823	1,048	776	18,294	x 200,000	
★213	Hadley, Ist	1659	'59-57	153	15	5	6	5	75	96	16	96	16	—	188	949	1,138	376	3,516	x 115,000	
★214	" 2nd, North	1831	'57-58	65	13	1	4	2	33	29	29	29	29	—	18	221	269	182	3,827	x 106,000	
★215	Halifax	1732	'57-58	208	11	9	17	7	100	139	30	139	30	—	105	391	496	258	9,952	x 106,000	
★216	Hamilton	1714	'20-58	132	11	25	5	5	—	—	—	—	—	—	0	0	0	0	3,952	x 106,000	
★217	Hampton, Fed.	1785	'54-59	357	30	18	28	17	135	180	42	180	42	—	140	507	647	100	11,293	x 138,262	
★218	Hanover, Ist, Center	1728	'55-59	312	0	21	56	10	250	375	37	375	37	—	257	902	1,150	83	20,768	x 155,000	
★219	Hanson	1748	'43-51	380	40	0	25	4	108	332	54	332	54	—	206	290	290	0	4,700	x 216,000	
★220	Hardwick, Calvinistic, Fed.	1828	'32-50	132	11	0	0	20	—	—	—	—	—	—	22	78	100	0	4,700	x 216,000	
★221	" Gilbertville	1867	'58-58	136	10	0	0	0	—	—	—	—	—	—	28	100	0	0	4,700	x 216,000	
★222	Harvard	1821	'35-60	428	—	0	17	22	3	—	—	—	—	—	175	619	794	71	9,908	x 208,000	
★223	Harwich	1747	'16	—	—	—	0	54	22	197	154	154	15	—	248	1,000	1,248	557	11,216	x 160,000	
	" Harwich		'13																		
★224	" Port	1854	'25-65	466	—	—	23	48	14	371	190	190	22	—	94	585	629	532	11,024	x 177,500	
★225	Hatfield	1671	'13	157	—	—	2	8	7	—	—	—	—	—	56	441	497	209	6,062	x 87,000	
★226	Haverhill, Armenian Ch.	1940	'47-60	29	0	0	0	0	—	—	—	—	—	—	0	0	0	0	3,730	x 457,500	
★227	" Bradford	1682	'12	535	73	6	6	22	223	150	48	150	48	—	440	1,708	2,149	305	25,000	x 250,000	

a Asst.



CHURCHES	MINISTERS		MEMBERS		Admitted		Total Removed		Average Attendance	Church School Enrollment	Young People's Organizations	OUR CHRISTIAN WORLD MISSION Apportionment			OTHER GIFTS		Local Finances		
	Cities or Towns	Org.	Names	Ord. Cl'd.	Total	Ab.	C.	Total				Church	Property	Home Exp.	Value	Conf.	Nat'l. Boards	Total	Cong. Chr.
*228 Haverhill 1st	1833		D. A. Peterson, Jr.	'56-'59	536	40	9	18	175	118	43	521	2,055	2,576	91	0	28,028	x	*902,500
*229 " North Parish Com.	1882		R. E. V. Jr. Studd	'50	50	1	5	17	175	139	49	4	11	18	5	0	6,611	x	*69,000
*230 " Riverside Mem.	1893		C. W. Sadler	'57-'58	388	33	15	9	190	208	256	37	722	739	630	0	11,500	x	*162,000
*231 " Ward Hill	1884		C. T. Wright, Lic.	'57	37	1	0	2	81	6	26	94	120	36	0	0	6,214	x	*40,000
*232 Haverhill 2d	1878		J. W. Gustafson, Lic., r	'56	148	13	0	13	69	103	15	57	234	291	36	64	5,387	x	*100,000
*233 Haverhill 1st, Charlemon	1778				0	0	0	0	—	—	—	1	0	0	0	0	108	x	2,000
*234 " West	1825				28	1	0	0	4	—	—	1	4	5	0	10	108	x	2,000
*235 Haverhill, sec Williamsburg	1802				68	15	4	5	4	34	32	26	90	116	87	46	1,310	x	*40,000
*236 Hingham	1847		R. E. Sisson, r	'56-'58	546	78	26	39	206	779	191	600	2,483	3,683	1,965	200	28,000	x	*198,000
*237 Hingham	1795		(H. E. Hood	'34-'35	144	23	2	5	10	75	190	51	185	236	131	25	7,814	x	*58,000
238 Holybrook	1856		(J. H. P. Russell, P. em.	'51-'58	325	15	0	6	35	140	32	0	0	0	476	50	11,251	x	*114,000
*239 Holden	1742		H. B. Penney, i	'53-'59	827	9	31	48	156	268	186	590	2,285	2,875	1,451	115	24,646	x	*550,000
*240 " Chaffin, d	1903				316	16	11	15	261	100	132	132	718	850	735	220	15,200	x	*170,000
*241 Holland	1765		Mrs. V. M. Zierow	'57-'58	10	1	0	23	35	45	11	28	116	144	65	0	1,282	x	*26,000
*242 Holliston	1728		R. M. Phillips	'43-'56	823	146	50	20	31	255	421	327	2,091	2,618	1,621	1,422	20,253	x	*238,000
*243 Holyoke 1st	1760		N. R. Fairbank, Jr., i	'51-'55	519	88	11	20	17	179	185	49	397	1,803	2,000	1,650	27,287	x	*550,000
*244 " Grace	1849		R. W. Wilkins, i	'36-'58	505	12	6	13	120	131	38	315	1,106	1,481	10	0	21,008	x	*243,500
*245 " 2nd	1849		O. K. Black, i	'32-'57	1,093	17	27	42	68	337	316	379	3,799	3,799	4,472	1,634	57,060	x	*225,000
*246 Holyoke 2d	1724		F. C. Higgins, r	'43-'59	453	34	21	40	19	160	372	283	1,382	1,665	262	730	15,300	x	*216,500
*247 Holyoke's Neck, sec Quincy	1841		E. A. Brooks, Bapt., i	'50-'59	143	—	6	6	5	62	108	116	414	530	40	67	7,915	x	*35,000
*248 Holyokeston, Evang.	1770		J. F. Murray, Lay pr., i	'57	128	13	9	18	61	113	28	6	19	25	0	0	3,331	x	*60,000
*249 " Finnish Ch.	1918		(W. A. Sumner	'23-'37	111	—	—	—	0	0	0	0	0	0	0	0	—	x	8,000
*250 Hudson, Fed.	1921		R. H. Bradford, Neg.	'50-'60	180	17	0	0	1	150	144	110	494	604	107	0	15,316	x	*22,100
*251 Huntington 1st	1778		A. J. Rhines, Lay pr.	'43	89	20	4	4	2	25	34	35	166	200	122	0	—	x	*31,870
Hudson Orchard, b																			
*252 Ipswich 1st South	1634		L. T. Dowe, r	'30-'55	361	50	29	53	9	—	20	143	512	655	135	150	16,160	x	*275,000
*253 " Lincolnton	1749		(Inactive)		—	—	—	—	—	166	0	0	0	0	0	0	—	x	—
254 Jamaica Plain, sec Boston	1828		G. S. Buhl, Jr.	'40-'58	127	4	7	17	8	153	21	0	0	0	24	870	13,650	x	*63,000
*255 Lakeside, Grove Chap.	1927		(W. W. Elliott, Jr., i, c. d.	'58	25	—	0	0	12	30	—	2	5	1	41	15	975	x	8,000
*256 " & Taunton Precinct	1725		(W. W. Elliott, Jr., i, c. d.	'58	82	—	0	0	0	48	—	8	27	35	18	10	2,909	x	*56,500
*257 Lancaster	1839		P. D. Steffen, i, c. d.	'56	155	—	0	6	98	114	20	1	162	169	18	85	12,293	x	*170,000
*258 Lawrence, Gloucester	1943				137	0	0	0	32	0	0	0	0	0	2	0	2,490	x	16,000
*259 " Lawrence St.	1847		L. F. Tye	'45-'56	269	14	9	16	7	125	20	289	1,114	1,403	0	0	11,834	x	*310,000
*260 " Riverside	1878		D. W. Holland, Na., Lic.	'58	147	19	13	18	3	77	—	52	186	238	48	0	—	x	*90,000

b see Springfield

a Dual Fellowship

CHURCHES	Org.	MINISTERS		MEMBERS		Admitted		Total Removed	Average Attendance	Church School Enrollment	Young People's Organizations		OUR CHRISTIAN WORLD MISSION Apportionment			OTHER GIFTS		Local Finances		
		Names		Ord. Cld.		Total					C.		Total	Conf.	Natl. Boards	Total	Cong. Chr.	Non Cong. Chr.	Home Exp.	Value Church Property
		Names	Ord. Cld.	Total	Ab.	C.	Total													
*261 Lawrence, South	1868	R. G. Morris, r	'10-'51	258	—	8	14	7	150	126	15	189	670	859	0	0	11,750	\$155,000		
*262 " Trinity	1849	A. M. Phelps, i	'37-'48	105	36	0	2	63	125	74	73	73	257	320	56	135	14,613	\$207,000		
*263 " United	1886	F. J. Shattuck, r	'22-'43	208	—	—	—	—	82	53	57	52	295	378	5	0	7,024	\$0,900		
*264 Lee	1781	J. G. Washell, r	'20-'58	207	20	21	43	42	95	127	32	341	1,344	1,683	309	150	15,010	\$183,000		
*265 Leicester, Fed.	1719	W. J. McCreary, P. em.	'35-'47	313	—	9	16	5	80	215	45	113	402	515	0	0	9,509	\$89,500		
*266 Lenox	1769	F. W. Jones, i	'56-'60	957	10	—	—	—	80	75	0	128	504	632	56	0	9,000	\$134,000		
*267 Leicester, Ch. of Christ	1874	F. B. Connor, i	'18-'53	164	2	7	8	0	115	145	24	183	724	907	53	0	13,467	\$117,000		
*268 " Pilgrim, i	1822	J. B. Chapman, i	'33-'36	784	84	17	20	42	312	276	60	880	3,265	4,145	3,032	0	31,467	\$318,500		
*269 Lowell, Ist	1774	W. C. Drake, i	'34-'60	81	3	11	17	1	47	66	5	80	298	378	351	1,085	1,825	\$52,000		
*270 " Moore's Corner	1806	W. C. Drake, i	'60-'60	71	0	0	0	0	—	—	6	—	—	0	0	1,496	77,500	—		
*271 Lexington, Hancock	1808	H. H. Clark, r	'40-'55	2,077	—	59	203	98	728	1,462	383	4,632	7,673	12,312	1,754	0	83,900	\$605,000		
*272 " Pilgrim	1958	W. F. Beardsley	'37-'50	149	—	13	61	3	65	92	20	194	770	964	644	165	11,359	20,000		
*273 Lincoln, a	1747	C. M. Styrton	'32-'36	385	—	19	23	4	110	328	80	83	1,045	1,128	1,025	1,294	28,885	\$275,000		
*274 Littleton	1810	R. K. Greene, i	'56-'58	196	—	2	12	16	—	—	35	334	1,298	1,632	288	100	13,615	\$166,500		
*275 Longmeadow	1716	A. J. Hewitt, A. asso.	'12-'57	1,893	292	70	144	75	—	877	247	3,196	11,390	14,586	1,495	75	80,943	\$655,000		
*276 Lowell, All Souls, a	1921	R. V. E. Johnson, r	'38-'52	167	16	10	10	0	118	74	—	0	463	463	666	1,065	29,180	\$275,000		
*277 " Covenant	1881	J. W. Dorsey	'53-'60	376	58	6	22	20	270	148	52	363	1,442	1,805	491	0	3,279	\$17,100		
*278 " Ist	1826	F. W. A. Jenkinson, A. asso.	'21-'57	178	—	—	—	—	—	—	—	—	—	0	0	0	43,021	\$23,080		
*279 " Highland	1838	W. O. Cleary, Jr., r	'37-'40	946	61	6	7	14	100	115	54	187	776	963	292	10	10,793	\$112,000		
*280 " Pawtucket	1707	W. J. Walsh, r	'20-'53	276	30	1	4	3	100	115	20	106	1,507	1,703	321	0	14,325	\$191,000		
*281 Dudley, Ist	1774	V. B. Wallace, i	'22-'52	208	12	11	19	18	200	280	55	271	758	2,064	413	293	8,899	\$114,000		
*282 " Union	1867	T. C. Dwyer, i	'45-'56	382	51	7	6	10	97	82	17	217	779	906	461	0	10,515	\$114,000		
*283 Lunenburg	1805	H. F. Howard, Jr., b, r	'45-'57	163	—	2	3	0	100	302	117	88	432	515	719	25	10,220	\$130,000		
*284 Lynn, Bethany	1850	M. O. Mather	'32-'50	832	—	32	32	50	50	75	18	83	97	95	10	65	6,469	\$115,000		
*285 " Central	1820	M. W. C. Mather	'35-'57	248	31	2	3	0	200	163	33	814	3,857	4,671	1,878	388	27,301	\$366,000		
*286 " Ist	1632	A. C. K. Richards	'38-'53	944	43	31	92	22	111	102	10	220	886	1,106	648	197	10,773	\$182,000		
*287 Lynnfield, Center	1720	D. S. Matheson, d	'55-'58	394	—	—	—	—	351	524	263	980	4,100	5,080	1,399	100	37,335	\$380,000		
*288 " Com. Magnolia, see Gloucester	1854	J. C. Marston	'40-'43	250	11	14	20	6	156	200	50	9	72	81	70	0	12,349	\$127,000		
*289 Malden, Ist	1649	W. P. Gray, Jr.	'51-'60	757	—	26	41	50	—	184	166	692	2,685	3,378	494	100	33,114	\$383,000		
*290 " Linden	1876	H. F. Worthen, r	'51-'55	112	—	1	1	7	40	52	12	75	305	380	20	0	5,300	\$116,500		
*291 " Maplewood	1874	D. J. Cadge, r	'56-'57	130	—	—	—	—	—	—	4	4	23	12	15	0	5,933	\$75,000		
*292 Manchester	1716	G. S. Kenison, r	'34-'58	269	11	34	12	—	292	202	26	245	1,226	1,471	1,005	0	14,963	\$145,000		
*293 Manomet, see Plymouth	1828	R. M. Christian, Cons. Bapt.	'36-'58	473	10	14	22	11	184	176	70	440	1,767	2,207	806	270	22,062	\$295,000		
*294 " West	1831	R. M. Christian, Cons. Bapt.	'51-'57	188	—	0	—	—	75	132	58	—	—	0	0	0	3,369	\$75,000		

d Min. Chr. Edu.

b Naz., Lic.

a Dual Fellowship

CHURCHES	MINISTERS	MEMBERS		Admitted		Total Revolved	Average Attendance	Church School Enrollment	Young People's Organizations	OUR CHRISTIAN WORLD MISSION APPORTMENT		OTHER GIFTS		Local Finances					
		Total	Ab.	C.	Total					Cong. Chr.	Non-Cong. Chr.	Home Exp.	Value	Church Property	Conf.	Nati. Boards	Total	Cong. Chr.	Non-Cong. Chr.
★295 Marblehead	(E. M. Rickard, Jr., i { K. Link, Assoc. { G. A. Robinson	66	23	60	19	387	547	105	999	3,634	4,633	1,819	755	35,360	x	\$273,000			
★296 Marion	(L. C. Sowers, P. em.	249	16	28	3	96	134	60	110	508	618	295	0	15,466	x	\$135,000			
★297 Marlborough	(N. C. MacLean	526	11	19	8	184	215	45	215	817	1,032	547	110	38,170	x	\$275,750			
★298 Marshfield, Ist	(D. F. Shedd, r	248	38	42	19	190	215	186	252	987	1,239	391	160	25,794	x	\$180,000			
★299 W. Fed., Hills	(L. C. Fletcher	146	0	2	6	154	302	80	188	995	1,183	798	0	22,417	x	\$133,000			
★300 Mattapoisett	(E. J. Raymond, r	273	5	8	6	128	217	133	156	602	818	300	45	12,018	x	\$85,300			
★301 Maynard, Finnish Ch.	(E. J. Hamalainen, i	343	14	17	28	6	49	12	89	347	436	120	20	8,969	x	\$137,000			
★302 W. Union	(E. M. Hedgcock	305	13	26	10	90	298	25	89	347	436	120	20	8,969	x	\$137,000			
★303 Methfield	(H. L. Andrews	343	1	8	12	94	84	32	176	643	819	156	90	12,378	x	\$140,000			
★304 Medford Mysite	(H. L. Andrews	214	1	8	12	94	84	32	176	643	819	156	90	12,378	x	\$140,000			
★305 " North St., Union, Hillside	(A. A. Madsen, P. em.	238	6	14	5	—	63	22	127	584	711	20	155	9,200	x	75,000			
★306 " Union	(J. A. Smith, Jr.	125	10	2	5	13	53	22	0	14	14	0	100	3,152	x	55,000			
★307 " West	(R. H. Washburn	130	14	37	29	315	237	230	556	1,988	2,544	1,981	1,400	37,970	x	\$610,000			
★308 Medway, 2nd, Fed., West	(R. F. Smith, P. em.	165	2	27	35	6	175	100	105	451	559	560	0	15,753	x	\$20,000			
★309 " Village	(K. S. Jordan	64	1	4	7	9	35	102	0	60	60	0	0	—	x	\$7,500			
★310 Melrose, Ist	(D. B. Marsh, i. c. a.	1,237	218	40	75	53	481	145	1,270	6,716	7,986	3,681	896	44,123	x	\$438,000			
★311 " Highlands	(A. J. Woerner, a	1,274	110	55	105	35	502	604	2,014	7,657	9,671	3,756	535	47,640	x	\$419,000			
★312 " Hillcrest	(J. J. Foster, r	271	7	24	31	45	105	156	0	0	0	10	0	17,015	x	\$173,000			
★313 Merrimac	(G. W. Pierce, Assoc.	342	—	4	18	18	144	44	0	1,588	1,588	678	150	24,000	x	\$112,000			
★314 Methuen	(D. R. Ladd, i	398	—	15	23	5	148	173	182	717	899	372	515	21,900	x	\$275,000			
★315 Middleboro, Central	(E. W. A. Jenkinson, P. em.	667	97	36	46	15	167	261	332	1,636	1,968	1,434	0	18,971	x	\$201,000			
★316 " Ist	(G. W. Shepherd, i	110	17	22	2	44	65	34	16	55	71	15	0	—	x	—			
★317 " North	(A. D. C. McElroy	190	14	7	11	8	42	55	20	64	304	368	89	4,277	x	\$22,000			
★318 " Rock Village, Fed.	(G. O. Hindemuth	133	0	0	0	—	46	0	0	0	0	7	0	4,061	x	\$75,000			
★319 Middlefield	(P. Y. Rathbun, Meth., r	56	0	0	0	3	—	30	15	51	66	75	0	5,096	x	25,625			
★320 Middleton	(A. C. Hadley, E. & R. Can.	267	19	3	4	27	115	185	42	53	279	68	0	10,601	x	\$135,000			
★321 Millis, Ist	(M. F. Hodder, Un. Ch. Can.	272	0	12	0	12	104	41	208	1,271	1,479	180	0	9,800	x	\$75,000			
★322 Millbury, Ist	(M. R. Phelps	263	7	10	7	—	100	20	110	500	610	0	0	10,500	x	\$81,000			
★323 " Raymond Mem.	(J. E. Bertoni, r	108	15	5	2	—	48	34	72	273	345	107	40	6,556	x	25,000			
★324 " 2nd, Fed.	(H. M. Bartlett, P. em. { F. L. Broad, Jr., r { M. M. Thornburg, Meth., b	240	5	3	2	175	200	60	368	1,305	1,673	162	0	20,485	x	\$108,750			
★325 Millis	(D. B. Rice, r	423	15	4	35	11	225	224	301	1,123	1,427	245	150	16,066	x	\$135,000			

b. P. em.

a. Min. Chr. E. U.

CHURCHES	CITIES OR TOWNS	ORG.	MINISTERS		MEMBERS		ADMITTED		REMOVED	AVERAGE ATTENDANCE	CHURCH SCHOOL ENROLLMENT	YOUNG PEOPLE'S ORGANIZATIONS	OUR CHRISTIAN WORLD MISSION		OTHER GIFTS		LOCAL FINANCES						
			Names	Ord. Cld.	Total	Ab.	C.	Total					Total	Cong. Chr.	Non-Cong. Chr.	Home Exp.	Value	Appointment		Cong. Chr.	Total	Cong. Chr.	Non-Cong. Chr.
																		Conf.	Nat. Boards				
Mill River, <i>see</i> New Marlboro	1843																						
★326 Milton, East																							
★327 " Ist	1678																						
★328 Monson	1792																						
★329 Montague, Ist	1751																						
★330 " Millers Falls	1872																						
★331 " Turners Falls	1875																						
Montello, <i>see</i> Brookton																							
★332 Montevy	1750																						
Moore's Corner, <i>see</i> Leverett																							
★333 Mt. Washington	1874																						
★334 Nahant, Fed.	1851																						
335 Nantucket	1711																						
★336 Natick	1802																						
★337 " Fed., South	1951																						
★338 Needham	1857																						
Neponset, <i>see</i> Boston																							
★339 New Ashford	1917																						
★340 New Bedford, Ist	1696																						
★341 " North	1807																						
★342 " United	1929																						
New Boston, <i>see</i> Sandisfield																							
★343 New Brantree	1751																						
★344 Newbury, Ist, Newburyport	1635																						
★345 Newburyport, Belleville	1808																						
★346 " Central	1909																						
★347 New Marlboro, Ist	1744																						
★348 " Mill River	1871																						
★349 " Southfield	1794																						
★350 New Salem, Central	1845																						
★351 " North, Orange	1802																						
★352 Newton, Auburndale	1664																						
★353 " Ist, Center	1845																						
★354 " Elliot	1845																						
★355 " Highlands	1872																						

*b* Ex. Mis. Con.

*a* Interim pastor

CHURCHES	MINISTERS	MEMBERS		Admitted		Total Removed	Average Attendance	Church School Enrollment	Young People's Organizations	OUR CHRISTIAN WORLD MISSION		OTHER GIFTS		Local Finances				
		Total	Ab.	C.	Total					Conf.	Natl. Boards	Total	Cong. Chr.	Non Cong. Chr.	Home Exp.	Value	Church Property	
Cities or Towns	Names	Ord. Cld.								Conf.	Natl. Boards	Total	Cong. Chr.	Non Cong. Chr.	Home Exp.	Value		
★356 Newton, Central, <i>e</i>	{ B. R. Andrews, Jr., <i>i</i> W. B. Davis, <i>Mm. Edu.</i> R. S. Merrill, <i>P. cm.</i>	'44-'56 '54-'57	672	57	13	39	77	313	263	108	1,397	6,516	7,913	1,530	604	42,370	*553,600	
★357 " North	G. F. Vanciger, <i>Legy., r</i>	'16-'59	906	15	0	0	1	42	38	—	92	1,735	1,827	102	0	8,766	x *107,500	
★358 " Union, Waban, <i>e</i>	J. C. MacDonald, <i>t</i>	'90-'26	998	50	29	48	33	181	50	50	333	1,853	1,916	6,736	0	38,323	*305,000	
★359 " 2nd, West	{ R. Cannon, <i>i</i> R. E. Bradford, <i>Assoc.</i>	'24-'54 '36-'52	1,409	278	26	61	384	461	121	—	1,344	10,704	12,048	5,704	1,514	81,900	x *1,401,000	
★360 Norfolk, Fed.	C. V. Hall	'36-'52	382	—	18	27	10	117	289	51	53	255	308	355	285	12,211	*106,000	
★361 North Adams	'40-'57	6	22	223	149	43	400	1,478	1,878	1,850	352	23,217	x	325,000	x	325,000	x	
★362 Northampton, Edwards	R. B. L. Linn, <i>i</i>	'40-'57	575	36	33	76	11	370	618	186	692	3,547	4,259	524	577	46,194	*421,000	
★363 " Ist	H. E. Spenseler, <i>i</i>	'42-'57	504	31	36	53	23	122	35	649	2,583	3,232	3,577	250	27,230	*767,000		
★364 " Florence	W. G. Couch, Jr., <i>t</i>	'42-'54	574	117	22	43	29	289	339	105	36	902	938	1,173	3,279	26,280	*251,200	
★365 North Andover	C. W. Carvell, <i>i</i>	'21-'24	588	92	0	3	16	215	200	112	554	2,273	2,827	515	650	18,560	*160,000	
★366 North Attleboro, <i>b</i>	J. B. Avenroth	'53-'56	298	30	25	42	9	—	198	35	110	606	716	256	0	13,760	*155,000	
★367 " Ist, Oldtown	H. H. Rogers	'27-'54	112	17	6	6	0	60	60	14	0	0	0	194	35	5,000	*95,300	
★368 Northbridge, Center	M. O. Eick	'52-'54	480	1	23	51	18	302	565	118	198	1,775	1,973	187	3,332	26,125	*274,518	
★370 " Rockdale, Center	R. B. Farrar, <i>Legy.</i>	'58	64	1	2	2	1	43	397	108	337	505	65	0	3,411	x	—	
★371 " Whitesville, Village	J. P. Turner, <i>Mch.</i>	'55-'60	106	23	0	1	9	45	26	0	60	219	279	113	0	3,124	*140,000	
★372 North Brookfield	D. M. Machintosh, <i>i</i>	'34-'57	595	78	24	40	23	213	227	112	326	1,452	1,778	1,480	40	28,435	*410,000	
★373 Northfield, East	{ J. W. Packard W. C. Freniss, <i>P. cm.</i>	'38 '30-'45	523	60	19	32	22	202	148	82	257	2,034	2,301	72	100	16,672	*115,000	
★374 North Reading	J. S. Dahlman	'43-'58	792	29	29	56	51	248	215	115	523	1,964	2,487	450	0	24,649	*320,000	
★375 Norton	A. K. Wadby	'32-'55	819	9	33	63	66	1	135	224	37	44	363	407	85	0	13,500	*90,000
★376 Norwood	{ W. B. Roberts, <i>P. cm.</i> H. B. Roberts, <i>P. cm.</i>	'32-'55 '35-'58	1,133	0	0	0	—	—	—	110	1,110	574	1,984	2,411	556	34,000	*490,000	
★377 Oakham	{ W. B. Roberts, <i>P. cm.</i> H. B. Roberts, <i>P. cm.</i>	'35-'58 '30-'45	1,133	0	0	0	—	—	—	15	3	10	13	0	0	3,393	*30,000	
★378 Orange, Central	P. C. Clayton, <i>i</i>	'59-'59	422	47	5	8	18	160	221	45	231	928	1,159	105	0	10,615	*148,000	
★379 " Con, North	H. S. Lowd, <i>r</i>	'12-'57	40	4	3	10	0	40	52	25	11	39	50	59	142	3,097	*96,000	
★380 Orleans, Fed., East	N. R. Parnum, Sr., <i>r</i>	'54-'59	183	25	21	16	155	135	185	145	448	583	454	149	10,607	*80,000		
★381 Otis	M. G. M. Pollanus	'60-'55	111	50	0	0	4	—	31	15	35	130	165	16	0	3,905	*90,000	
★382 Oxford	J. R. Yeagle, <i>t</i>	'35-'52	346	53	12	20	18	165	263	59	246	980	1,226	63	106	13,500	*143,500	
★383 Palmer, 2nd	{ F. Hughes, <i>P. cm.</i> J. C. Grant, <i>Presb.</i>	'06 '04-'46	390	27	26	34	74	153	224	98	685	2,816	3,511	1,982	31	17,782	*159,500	
★384 " Thornside	J. C. Grant, <i>Presb.</i>	'79	6	—	0	0	26	—	—	—	2	6	8	0	0	10,000	*10,000	
★385 " Three Rivers	J. C. Grant, <i>Presb.</i>	'87	146	—	10	16	24	110	190	66	0	288	288	185	97	6,791	*33,800	
★386 Paxton, 2nd	D. Van Blad, <i>Presb.</i>	'99-'54	338	22	0	12	2	110	162	51	68	243	311	45	0	13,715	*150,000	
★387 Peachby, 2nd	D. W. Smith	'59-'58	221	20	8	13	7	86	149	23	191	675	806	188	0	7,224	*40,000	
★388 " South	M. E. Pearson, <i>d</i>	'13-'58	232	20	8	13	7	7	312	1,208	1,520	458	918	918	12,460	*175,000		
★389 " West	C. A. Lyons, <i>t</i>	'57-'56	230	0	11	26	15	172	318	120	100	350	450	330	215	13,243	*75,000	
★390 Pelham, Fed.			160	21	5	61	5	73	95	16	0	532	532	80	26	21,765	*32,500	

*a* Newtonville *b* Attleboro Falls *c* Milford *d* Interim pastor *e* Affiliated

CHURCHES	MINISTERS			MEMBERS		Admitted C. Total	Total Removed	Average	Church School Enrollment	Young People's Organizations	OUR CHRISTIAN WORLD MISSION			OTHER GIFTS		Local Finances			
	Org.	Names	Ord. Cl.	Total	Ab.						C.	Total	Conf.	Natl. Boards	Total	Cong. Chr.	Non Cong. Chr.	Home Exp.	Value Church Property
391 Peppercell, Com.	1921	R. C. Schlotman, Meth.	'59-'59	305	63	20	39	—	132	33	157	190	360	827	8,830	x \$107,900			
392 Peru	1770	W. A. Ketham, Meth.	'41-'53	134	0	0	0	—	0	11	41	52	0	0	3,287	x \$12,000			
393 Petersburg	1823	B. F. Andrew	'19-'58	68	8	0	1	35	37	10	129	137	30	0	3,847	x \$65,000			
394 Pullington	1785	C. F. Wood, Bapt., r	'17-'57	93	—	12	18	40	93	20	214	274	303	0	3,692	x \$110,000			
395 Putsfield, see Ellierica																			
396 Putsfield, 1st	1764	E. R. Burchell	'45-'60	952	214	24	36	41	262	70	2,112	10,298	2,040	1,560	49,316	x \$285,000			
397 "Immanuel	1913	W. H. Southwick	'59-'59	117	3	0	3	1	84	13	1	2	0	0	4,306	x \$68,800			
398 "Pilgrim Mem.	1877	J. A. McLean, r	'39-'59	430	—	0	13	108	142	27	87	135	175	0	1,934	x \$2,357			
399 "2nd	1846	H. L. Nevers	'27-'53	357	—	9	9	101	135	27	57	320	25	25	3,040	x \$5,000			
400 "South	1830	R. E. Gibson	'47-'51	1,243	—	46	131	32	401	333	675	3,296	3,188	1,500	49,472	x \$70,000			
401 Plainfield	1786		'47-'51	1,243	—	46	131	32	401	333	675	3,296	3,188	1,500	49,472	x \$70,000			
402 Plymouth, Chiltonville	1894	D. A. Cossart, Lic., r	'57	81	18	16	17	30	57	38	83	106	10	0	1,281	x \$7,000			
403 "Manomet	1758			303	—	14	20	51	100	164	20	42	35	0	3,798	x \$7,000			
404 "Pilgrimage	1801	E. T. Anthony	'39-'47	657	98	30	41	20	290	120	422	572	35	0	10,492	x \$8,000			
405 Plympton	1698	N. H. Curtis, Jr., Lic.	'57	110	11	4	4	15	36	90	34	121	155	0	16,151	x \$21,688			
406 Princeton	1833	J. B. Keller, Meth.	'49-'53	327	51	17	22	19	85	144	117	207	1,076	1,343	5,185	x \$7,000			
407 Quincy, Bethany	1832	J. D. Banks	'40-'54	1,278	131	21	59	42	472	605	77	1,195	4,819	6,044	12,022	x \$193,500			
408 "Hough's Neck	1928	Z. W. Colson, Jr., Asso.	'37-'57	1,459	0	0	0	—	212	60	0	0	150	0	14,371	x \$95,560			
409 "Mem., North	1855	Mrs. M. A. Corea, Asso.	'49	490	—	28	44	16	212	275	70	126	519	645	25,628	x \$22,000			
410 "Point	1884	B. Baharian	'42-'44	831	34	41	49	33	404	526	225	440	1,670	860	69,185	x \$400,000			
411 "Squantum	1914	R. S. Tooper, Meth., Asso.	'41	484	47	12	24	15	200	226	105	257	1,003	1,290	25,620	x \$175,000			
412 "West	1895	K. I. Aho, I.F.C.A.	'59-'59	193	4	2	4	7	112	84	0	0	0	0	3,000	x \$6,000			
413 "Wollaston	1876	H. G. Leland	'35-'58	777	71	16	35	114	290	207	149	726	2,853	3,579	30,049	x \$22,000			
414 "Union, Wollaston	1897	J. E. Morgan	'37-'53	447	40	15	22	11	232	186	68	0	709	709	1,027	x \$12,000			
415 Randolph	1731	A. W. Bowler, r	'48-'56	630	55	8	26	24	326	398	243	421	4,706	5,127	24,073	x \$21,000			
416 Raynham, 1st, Center	1731	G. G. Avery, Stud.	'55	91	—	4	13	0	70	93	16	16	351	0	4,339	x \$7,000			
417 Reading	1770	P. E. Sheldon	'31-'47	1,347	64	62	137	121	645	907	414	1,556	4,573	6,129	57,000	x \$37,500			
418 "Pahoboth	1721	T. H. Gregg, Asso.	'40-'58	525	98	16	25	6	204	228	163	136	1,062	1,198	18,328	x \$150,000			
419 "South	1773	Edith H. Wolfe	'46-'56	108	—	0	0	4	—	75	0	200	800	0	8,549	x \$118,000			
420 "Devere, 1st	1828	G. W. Baybrook	'55-'59	150	4	0	3	30	19	4	16	20	30	0	1,321	x \$6,000			
421 "Dines, Com.	1932	C. E. Goldsmith, E. & R., r	'52-'58	169	5	5	1	50	61	12	0	40	0	0	7,836	x \$9,000			
422 "Trinity, Beachmont	1881	R. B. Bayes, a	'08-'59	223	60	3	14	12	72	116	25	121	125	399	6,296	x \$7,000			
423 Richmond, East, b	1765	W. H. Southwick	'39-'59	1,064	18	7	19	6	20	38	0	0	58	0	3,656	x \$32,000			
424 "1st	1807	Mrs. M. Hill, Meth. Lic.	'59	121	7	14	19	6	121	18	27	140	167	0	200	x \$135,000			
425 "North	1753	H. L. Wilber, Meth.	'19-'58	11	4	1	1	0	—	0	0	0	0	0	984	x \$3,000			

b West Watham

a Interim pastor

CHURCHES	Cities or Towns	Org.	MINISTERS			MEMBERS		Admitted		Total Renewed	Average Attendance	Church School Enrollment	Young People's Organizations	OUTR CHRISTIAN WORLD MISSION Apportionment			OTHER GIFTS		Local Finances						
			Names	Ord. Clad.	Total	Ab.	C.	Total	Total					Cong. Chr.	Non Cong. Chr.	Home Exp.	Value	Cherch Property	Conf.	Natl. Boards	Total	Cong. Chr.	Non Cong. Chr.	Home Exp.	Value
★426	Rockland	1813	H. A. Stevens, i	'37-'57	435	5	13	37	16	168	341	148	243	1,015	1,258	448	290	25,650	*137,000						
★427	Rockport	1755	E. W. Nutting	'49-'57	300	15	16	27	6	177	180	55	478	2,022	2,500	1,209	498	18,450	*203,745						
★428	Roslindale, see Boston	1639	D. W. Emmons, i	'56-'54	263	50	20	30	6	225	239	127	465	1,988	2,453	185	225	15,619	*216,000						
★429	Roxbury, see Boston	1766	J. L. Monton, Lay.	'60	76	17	0	1	4	0	20	30	26	102	128	5	0	4,163	*100,000						
★430	Rowley, 1st	1837	J. L. Monton, Lay.	'60	96	11	11	15	8	55	47	—	37	145	182	300	100	3,000	*35,000						
★431	Rowley, 2nd	1723	W. C. Crocker	'43-'56	409	11	16	77	8	118	118	112	308	1,413	1,721	505	150	12,500	*114,000						
★432	Rutland, Crombie St.	1832	W. C. Crocker, i, c. a. a., Presb.	'58	127	3	0	0	6	—	51	25	220	780	1,000	217	234	7,910	*900,000						
★433	Salem, Tabernacle	1829	T. J. Williams, i	'37-'52	444	7	7	11	6	—	88	17	593	2,160	2,753	417	0	29,179	*293,000						
★434	Sandisfield, 1st, a	1756	(Inactive)	'59-'55	120	0	0	0	0	—	0	0	0	0	0	10	0	—	3,000						
★435	New Boston	1873	J. F. L. Couch, L. O.	'06-'30	57	3	0	0	4	—	84	30	37	132	169	0	100	8,145	*96,000						
★436	Sandwich, Fed.	1638	J. Neering, Bapt., b	'43-'51	582	10	15	25	14	210	248	88	110	605	716	1,982	0	20,000	*113,500						
★437	Saugus, Chiltondale	1888	P. F. Cross	'33-'51	349	10	0	3	0	165	185	52	251	1,034	1,285	249	70	11,000	*127,000						
★438	Saxtonville, see Framingham	1635	D. E. Tibbets	'35-'38	3	3	0	0	0	—	—	—	—	—	—	—	—	—	—						
★439	Scituate, Center	1635	S. Young, i	'36-'55	512	36	11	67	14	201	475	55	308	1,371	1,679	921	170	17,277	*148,200						
★440	Seekonk	1926	T. C. Hamlin, i	'55-'58	170	8	9	18	2	80	142	23	187	699	886	338	140	9,161	*95,000						
★441	Sharon	1741	H. S. Lammun, i	'23-'53	745	21	35	54	21	293	350	420	398	1,623	2,021	2,729	834	19,275	191,759						
★442	Shelford	1753	W. K. Miller, i	'33-'57	151	2	6	7	14	87	130	27	212	825	1,037	155	145	9,830	*91,000						
★443	Shelburne, 1st, Falls, R. D.	1770	L. F. Kirwin, Bapt., r	'35-'56	307	42	20	33	11	—	100	73	66	234	300	510	81	4,565	*60,000						
★444	Trinity Fellowship, Falls	1849	G. H. Leaning, Unit., i	'22-'54	72	0	0	0	0	—	—	—	255	1,008	1,263	1,134	0	15,830	*80,000						
★445	Shelborn, Fed.	1830	G. H. Leaning, Bapt., b	'22-'54	66	18	5	7	19	—	117	25	0	80	102	31	180	6,938	*125,000						
★446	Sturley, United	1921	J. M. Barlett, i	'50	60	1	0	0	0	—	80	12	22	80	102	31	180	6,938	*125,000						
★447	Shrewsbury	1723	J. M. Barlett, i	'51-'51	1,341	70	115	76	76	—	824	616	686	2,448	3,134	947	1,600	54,465	*480,000						
★448	Shutesbury, Fed.	1742	P. B. Jenett, Bapt.	'49-'50	46	0	0	0	0	—	41	20	6	21	27	27	0	2,115	*30,000						
★449	Somers	1841	H. W. Emery, Jr.	'57-'56	240	30	3	14	10	105	152	60	88	437	525	460	200	12,015	*133,000						
★450	Southwick, Fed.	1912	M. S. Lincoln, Bapt.	'32-'50	146	11	10	13	23	50	50	0	22	80	102	75	0	5,283	*18,000						
★451	Somerville, Broadway, e	1861	W. T. Howe, i	'28-'57	481	70	20	33	33	151	153	140	163	582	745	332	415	17,652	250,000						
★452	Southwick, 1st	1853	A. J. Beady	'43-'56	232	29	6	6	12	—	72	52	107	538	645	61	0	9,457	*87,500						
★453	Highland	1891	S. C. Lang, P. em.	'10	112	19	0	11	11	—	43	40	153	572	725	190	35	7,119	108,232						
★454	West	1871	W. W. Horvath, Lic.	'17-'30	155	11	6	14	2	—	54	24	11	39	50	55	110	5,000	250,000						
★455	West	1871	A. W. Stone	'42-'58	408	6	6	14	23	—	128	16	314	1,523	1,837	362	626	21,270	*215,000						
★456	Southampton	1737	H. C. Senior	'16-'50	308	36	11	13	23	—	128	10	330	1,448	1,778	916	638	11,959	*142,000						
★457	Southboro, Pilgrim	1831	H. W. Curtis, b	'50-'50	139	9	11	31	10	97	132	25	122	496	618	215	115	10,556	*142,500						
★458	Southwick, Fed., Southville	1921	J. J. Williamson, Lic.	'58	31	1	0	1	10	—	21	21	31	31	56	0	—	46,000							
★459	Southbridge	1801	J. J. Williamson, Lic.	'50-'39	311	21	5	11	52	—	117	25	572	2,033	2,065	95	150	14,530	*252,000						
★460	Southfield, see New Marlboro	1733	J. L. Lancaster, i	'30-'53	664	125	16	52	147	250	—	60	887	3,459	4,346	336	400	30,547	*448,263						
★461	South Hadley	1829	R. B. Bennett	'51-'59	671	2	2	31	211	—	421	—	529	1,877	2,406	166	0	23,859	*413,791						

e Winter Hill

d. Assn.

b Interim pastor

a Colebrook, Conn.

CHURCHES	Org.	MINISTERS		MEMBERS		Admitted		Total Removed	Average Attendance	Church School Enrollment	Young People's Organizations	OUR CHRISTIAN WORLD MISSION		OTHER GIFTS		Local Finances		
		Names		Total		Total						Apportionment		Home Exp.	Value Church Property			
		Ord. Cld.		Total	Ab.	C.	Total					Conf.	Natl. Boards			Total	Cong. Chr.	Non Cong. Chr.
Southville, <i>see</i> Southboro																		
★462 Southwick	1773	E. F. Mathewson, <i>r</i>	34-56	601	135	16	31	10	150	368	60	255	1,037	1,292	1,490	41	22,702	*290,000
★463 Swansea	1714	E. A. G. Martin	35-55	352	20	13	15	155	161	202	45	177	3,024	3,031	200	0	17,785	*197,500
★464 Springfield, East	1925	D. A. Simpson, <i>r</i>	47-47	829	39	12	32	12	222	283	177	1,050	2,816	3,866	1,207	630	20,864	*325,000
★465 " Emmanuel	1888	A. J. Stanton	17-20	795	65	10	32	107	240	310	39	330	1,185	1,515	176	0	18,000	*520,000
★466 " Faith	1894	D. K. Martin, <i>Lic., Asst.</i>	40-53	1,295	36	33	81	53	478	384	98	363	4,489	4,852	2,743	2,161	50,800	*524,000
★467 " Ist	1637	F. B. Porter	42-58	1,843	353	31	84	117	650	257	105	2,211	9,313	11,524	2,958	500	63,450	*807,000
★468 " Foster Mem.		M. C. McElwainey, <i>Asso.</i>	26-26															
★469 " Hope	1876	C. M. Bezdek, <i>Jr.</i>	47-48	972	75	23	106	33	—	690	70	97	301	398	0	0	36,081	*318,000
★470 " Indian Orchard	1848	A. L. McMickle, <i>Jr., i</i>	58-58	353	4	7	7	35	133	179	179	111	403	514	744	20	11,974	*108,000
★471 " Park	1880	H. H. Deek, <i>St.</i>	21-50	190	40	0	1	12	—	81	70	110	441	551	60	0	11,375	*84,000
★472 " St. John's	1800	C. E. Cobb, <i>i</i>	46-51	1,264	18	18	35	200	132	339	35	335	1,126	1,011	0	0	20,637	*135,000
★473 " South	1842	F. F. Drutman, <i>i</i>	45-55	1,271	239	18	57	115	418	163	60	880	4,665	5,575	1,698	2,975	63,000	*812,500
★474 " Union	1923	C. J. Staple, <i>Asso.</i>	47-59															
★475 " Wachogue	1926	C. S. Amz, <i>i</i>	29-38	334	—	23	23	16	—	142	—	115	594	709	2,390	332	14,340	*113,000
★476 Sterling	1852	H. E. Minson	45-53	640	64	23	49	24	188	178	94	1	2	3	0	0	20,082	*167,000
★477 Stockbridge	1734	R. R. Hadley, <i>Unit., P. m.</i>	04	411	—	8	8	6	200	435	70	116	409	525	5	0	30,162	*286,000
★478 " Inverlaken	1821	N. Boynton, <i>III</i>	51-58	366	45	1	11	6	119	147	39	228	960	1,188	897	0	15,955	*250,000
★479 Stoneham	1790	G. W. Halstead, <i>i</i>	42-51	1,400	372	10	352	39	349	595	55	598	2,255	2,853	191	0	29,315	*350,000
★480 Stoughton	1714	R. J. MacLeod, <i>i</i>	46-56	532	40	9	30	17	214	323	359	478	1,798	2,276	833	0	18,471	*276,000
★481 Sturbridge, Fed.	1736	D. J. Dean	56-57	1,000	36	10	21	2	154	203	30	130	519	655	300	1,432	18,000	*120,000
★482 Sudbury	1640	E. B. Sawyer, <i>Jr.</i>	52-53	269	2	36	92	1	169	227	64	426	1,534	1,960	90	30	17,019	*124,000
★483 Sunderland	1718	G. H. Rolfs	41-41	1,000	19	1	5	1	288	102	5	55	288	343	292	115	6,528	*131,000
★484 Sutton, Millbury, R. D.	1730	H. B. Bentley	29-53	282	9	14	20	66	101	167	40	90	317	407	16	0	10,905	*68,000
★485 Swampscott	1846	H. W. Woodbury, <i>Asso.</i>	41-50	731	—	11	44	144	256	586	420	147	2,777	2,924	2,093	264	44,322	*540,000
★486 Swansea	1693	F. J. Locky, <i>i</i>	29-53	928	17	9	19	14	135	189	34	55	260	315	109	0	13,337	*129,500
★487 " Union, East	1853	A. D. C. Malroy	40-58	104	0	0	0	0	—	0	0	0	0	0	0	0	2,121	*76,000
★488 " Trinitarian	1825	J. C. Johnson	28-30	396	—	15	15	11	—	142	32	0	5	5	5	0	12,262	*47,000
★489 " Union	1808	J. F. Roberts, <i>r</i>	46-59	256	4	8	8	13	106	154	55	96	532	628	5	0	7,426	*77,000
★490 " West	1792	E. O. Foster, <i>P. m.</i>	41-58	160	18	11	11	2	—	68	14	48	168	216	0	0	6,142	*50,000
★491 " Winslow	1837	W. E. Cross, <i>Unit., r</i>	22-35	199	37	1	9	20	85	80	150	63	227	300	7	168	7,364	*270,000
★492 Templeton, a	1906	Mrs. L. W. Wood	42-57	198	14	15	28	30	101	102	40	22	90	112	16	304	9,153	*139,986

a Dual Fellowship



CHURCHES	MINISTERS		MEMBERS		Admitted		Removed	Average Attendance	Church School Enrollment	Young People's Organizations	OUR CHRISTIAN WORLD MISSION		OTHER GIFTS		Local Finances				
	Org.	Names	Ord. Clid.	Total	Ab.	C.					Total	Conf.	Appointment		Cong. Chr.	Non Cong. Chr.	Home Exp.	Value	Church Property
													Conf.	Nat. Boards					
★493 Templeton, Mem., a	1874	A. W. Shaw, Jr.	'56-156	196	25	7	13	1	75	121	26	163	578	741	100	9,424	*130,000		
★494 Tewksbury Thorncliffe, see Palmer	1735	J. T. Powell	'43-39	386	54	22	34	9	188	448	196	154	658	812	229	16,360	x *204,000		
★495 Tolland (Summer Supply)	1798		'26-150	16	6	0	0	0	20	424	60	0	0	0	0	135	x *25,000		
★496 Topsfield	1663	J. L. McCarrison, i	'57-150	517	90	21	84	15	197	424	60	853	3,227	4,080	739	24,200	x *23,500		
★497 Townsend	1922	C. A. Vonnoruan, r	'33-37	245	0	0	14	16	140	165	50	56	245	301	127	10,199	x *147,500		
498 Truro, 1st	1711	y J. J. H. Olsen (L. P. Townsend, P. em.)	'31	27	0	0	0	0	—	—	—	0	0	0	0	—	50,000		
★499 Turners Falls, see Montague																			
★500 Tyngsboro	1868	(T. F. Barker, Lic. W. F. Shade, P. em.)	'50	125	8	0	0	21	86	172	55	93	331	424	92	9,301	x *128,000		
★501 Tyngsboro, Union	1735	(F. L. Couch, L. O., i G. E. Hildet, i)	'52-152 '57-153	127 179	0	6	6	2	30	34	35	7	34	41	0	3,472	x *35,000		
★502 Uxbridge	1830	R. W. Hoover, Presb., Lic., r	'38	133	3	0	5	7	—	89	25	154	563	717	10	12,426	x *110,000		
★503 Wakefield	1644	(F. C. Musser, i E. A. Johnson, A. S. S. O.)	'35-156 '54-57	1,447 502	275	43	106	45	485	630	185	1,342	5,790	7,132	1,685	46,138	x *1,472,000		
★504 Walpole, East	1877	R. B. Sargent, i	'27-154	502	58	9	22	18	167	245	65	496	1,988	2,484	714	19,390	x *240,000		
★505 " United	1927	(O. K. Jonas, r S. J. Keach, Min. Edu.)	'36-154 '40-153	1,067 698	11	32	75	30	536	693	470	1,584	5,681	7,265	1,840	46,690	x *885,000		
★506 Waltham, 1st " Lakeview	1820 1924	(P. E. Barnes, i G. P. Tate, r)	'40-153 '41-43	1,183	0	11	26	22	265	277	73	697	2,478	3,175	2,864	28,562	x *280,000		
★507 " "																9,708	*172,255		
★508 Ware, East	1826	(E. W. Alexander, i K. A. Handman, P. em.)	'49-156 '21	180	12	1	3	5	86	68	24	103	497	600	233	11,433	x *187,000		
★509 " 1st	1751	(Summer Supply)	'52	30	0	0	0	0	—	—	—	0	0	0	0	1,129	*10,000		
★510 Wareham, West, Finnish Ch.	1918	(J. H. Valko, Lay.)	'41-152	28	0	0	0	0	—	—	—	3	12	15	0	5,000	5,000		
★511 " 1st	1739	M. M. Morse, r	'41-151	384	46	5	9	7	179	219	47	143	528	671	826	17,339	*179,753		
★512 Warren, Fed.	1743	(H. G. Schortmann, Lic.)	'38	181	0	0	0	0	105	101	35	71	251	322	18	10,000	*141,000		
★513 Warwick	1829		'38-146	107	9	0	0	1	—	48	45	0	5	5	0	—	*8,000		
★514 Watertown, Armenian Ch.	1915	(Y. H. Haddian R. W. Hoffman, i)	'42-151 '46-154	66 574	6	4	6	5	234	283	71	881	3,195	4,075	2,264	12,871	x *170,000		
★515 " Phillips	1835	D. H. Fearing	'36-154	626	0	34	76	20	200	607	85	230	800	1,020	525	40,750	x *250,000		
★516 Weyland	1828	(R. J. Howard)	'36-156	162	16	3	18	25	180	263	79	308	1,092	1,406	2,045	32,808	x *365,000		
★517 Webster, Fed.	1838	(J. L. Meury, r)	'32-156	1,333	151	48	139	48	855	904	235	1,136	11,501	12,657	6,802	92,477	*372,200		
★518 Wellsley	1798	(L. C. Toppan, A. S. S. t. J. E. Wallace)	'41-154 '41-54	1,527	—	54	107	71	632	859	115	1,312	10,068	11,380	3,828	77,544	x *853,000		
★519 " Hills	1847	(A. H. McLean, A. S. S. O.)	'33-157	160	30	4	4	9	109	80	36	132	575	707	369	9,825	*115,000		
★520 Wellfleet	1720	(L. P. Townsend, P. em.)	'31																

n Baldwinville

CHURCHES	Org.	MINISTERS		MEMBERS		Admitted		Total Removed	Average Attendance	Church School Enrollment	Young People's Organizations	OUR CHRISTIAN WORLD MISSION			OTHER GIFTS		Local Finances		Value Church Property	
		Names	Ord. Cld.	Total	Ab.	C.	Total					Appointiment		Cong. Chr.	Non Cong. Chr.	Home Exp.	Total	Conf.		Natl. Boards
												Conf.	Total							
★521 Wendell	1774		'57	43	3	3	1	33	—	—	—	0	0	0	0	0	0	1,544	15,000	
★522 Wenham	1644		'35-'59	458	23	60	12	228	112	512	—	504	2,002	2,566	303	1,021	29,940	*172,000		
★523 Westboro	1724		'38-'51	321	32	24	35	241	361	90	—	858	3,187	4,045	482	0	21,000	*246,000		
★524 West Boylston	1796		'37-'59	701	19	37	30	300	516	239	—	638	2,323	2,962	1,058	0	32,202	*290,500		
			'59-'58																	
525 West Bridgewater, a	1920		'56-'56	237	13	2	5	16	97	158	—	22	83	105	60	125	10,481	70,000		
★526 West Brookfield	1917		'51-'58	1,030	0	7	1	89	94	30	—	7	404	411	737	127	11,045	*90,000		
★527 Westfield, 1st	1679		'23	1,030	69	25	65	76	37	509	65	1,050	4,190	5,240	2,164	0	41,426	*555,000		
			'40-'59	582	62	9	12	26	118	190	24	246	986	1,232	476	0	17,439	*248,028		
★528 " 2nd	1836		'58-'58	296	20	19	5	90	130	36	—	110	465	575	182	575	14,300	*124,000		
★529 Westford, Fed.	1829		'58-'58	251	66	12	14	16	114	116	50	294	1,176	1,473	82	0	7,586	*172,500		
★530 Westhampton, b	1779		'55-'57	295	13	17	7	143	194	24	—	257	1,042	1,299	8	48	11,438	*135,000		
★531 Westminster	1742		'58	169	18	0	16	7	—	—	—	44	184	228	216	0	3,056	*35,250		
★532 West Newbury, 2nd	1731		'58	—	—	—	—	—	—	—	—	0	0	0	0	20	0	—		
★533 Weston	1960		'58-'58	46	8	0	24	7	—	—	—	0	0	0	0	29	25	—	25,000	
★534 Westport, 1st, Chr., North	1858		'54-'56	112	29	1	4	2	70	106	20	0	39	50	0	0	1,235	35,000		
★535 " 4th, Chr., North	1843		'54-'56	—	—	—	—	—	—	—	—	0	0	0	0	0	3,921	*43,000		
★536 " Pacific Union	1838			—	—	—	—	—	—	—	—	0	0	0	0	0	—	—	—	
★537 West Roxbury, see Boston				—	—	—	—	—	—	—	—	0	0	0	0	0	—	—	—	
★538 West Springfield, 1st	1698		'56-'56	1,206	89	33	76	92	315	510	440	774	3,171	3,945	1,021	648	38,283	*506,000		
★539 " Mirtineague	1850		'32-'37	861	50	35	80	33	270	544	332	665	2,773	3,438	140	0	43,693	*450,000		
★540 West Stockbridge, 1st, e	1789			32	0	0	0	0	0	0	—	0	0	0	0	0	—	—	—	
★541 " Village	1833		'32-'58	126	31	4	9	2	—	82	10	121	479	86	11	20	7,400	*48,000		
★542 West Tisbury	1651		'23-'57	727	92	17	59	23	250	430	150	284	1,534	1,818	723	1,675	26,612	*225,000		
★543 Westwood, United, a	1833		'31-'54	535	35	54	22	193	222	193	151	505	1,813	2,318	1,080	195	19,407	*193,000		
★544 Weymouth, East	1843		'64-'57	509	10	30	106	—	—	—	—	187	963	1,150	275	619	26,580	*219,625		
★545 " 1st, East	1623		'43-'55	1,019	37	54	80	135	482	587	179	696	3,390	4,086	992	1,022	51,263	*611,000		
★546 " Old South, Union, South	1723		'43-'56	501	14	18	30	35	231	480	176	578	2,440	3,018	475	34	28,492	*165,000		
★547 " Pilgrim, North	1852		'11	109	—	3	5	3	48	40	14	22	143	165	262	0	3,635	25,000		
★548 Whitely	1771		'49	562	44	34	51	8	317	452	137	409	1,680	2,149	1,037	90	26,441	*127,000		
★549 Whitman, see Northbridge	1807		'52-'57	296	12	1	17	7	108	115	38	442	1,568	2,010	430	0	10,743	*80,000		
★550 Wilbraham, North	1876		'56-'57	707	50	20	58	25	268	460	266	82	291	373	140	0	44,700	*517,514		
★551 " United	1741		'53-'55	335	71	3	9	11	50	125	25	19	830	849	1,184	0	11,982	*180,000		
★552 Weymouth	1771		'16-'56	138	18	1	9	5	44	35	23	53	223	276	120	27	3,633	*100,000		
★553 " Haydeville	1851			—	—	—	—	—	—	—	—	—	—	—	—	—	—	—	—	

a Dual Fellowship  
 b Easthampton, R.D.  
 c State Line  
 d Assem. of God  
 e Min. Chr. Edu.

CHURCHES	MINISTERS		MEMBERS		Admitted		Total Removed	Average Attendance	Church School Enrollment	Young People's Organizations	OUR CHRISTIAN WORLD MISSION Apportionment		OTHER GIFTS		Local Finances			
	Cities or Towns	Org.	Names	Ord. Old.	Total	Ab.					C.	Total	Conf.	Natd. Boards	Total	Cong. Chr.	Non Cong. Chr.	Home Exp.
★554 Williamstown, 1st	1765	'38-'57	R. N. Foster, i	375	7	10	24	17	174	207	52	713	2,869	3,582	696	30	27,589	*213,500
★555 " White Oaks	1836	'00-'50	C. W. Briggs, <i>Bapt., r</i>	96	—	8	49	1	76	76	6	22	128	150	0	0	5,442	*50,000
★556 " White Oaks	1838	'00-'50	C. W. Adams, <i>Lay.</i>	116	—	2	2	6	44	44	—	22	78	100	0	51	2,676	12,000
★557 Wilmington	1723	'44-'59	R. E. Sanders, i	434	73	3	29	22	336	336	73	392	1,485	1,877	190	100	16,429	*275,000
★558 " Forest St.	1926	'148	[Inactive]	148	—	—	—	—	30	31	0	0	0	0	0	0	1,215	5,000
★559 Wintonston, 1st	1763	'57-'57	(Inactive)	358	125	10	16	14	168	435	51	88	317	405	32	0	—	—
★560 " North	1845	'28-'55	(D. L. Carr)	285	2,402	56	132	60	690	1,133	317	894	11,382	12,276	13,319	100	92,621	*1,105,000
★561 Winchester, 1st	1840	'09-'55	(W. A. Talge), Jr.	500	—	—	—	—	550	550	—	—	—	—	—	—	—	—
			(J. W. A. Talley, <i>Assn.</i> )															
			(H. J. Chidley, <i>P. em.</i> )															
★562 " 2nd	1906	'31-'56	N. L. Smith, r	163	3	2	5	5	75	85	10	258	931	1,189	201	0	9,165	*170,000
★563 Windsor	1773	'72	23	11	1	11	1	19	47	47	11	0	2	2	34	2,198	*10,700	
★564 Wintonston, Union	1755	'57-'58	W. G. Miller, <i>Method., i</i>	263	2	17	23	34	112	112	47	136	484	620	403	0	8,283	*152,200
★565 Wolman, 1st	1642	'36-'58	(J. M. Purvis, i)	422	—	9	13	17	185	215	47	0	20	20	935	30	27,000	*265,000
			(R. M. Grey, <i>P. em.</i> )															
★566 " Montvale	1892	'55-'56	T. H. Graves	222	13	20	28	28	107	197	26	117	729	846	267	75	11,000	*85,000
★567 " North	1848	'48-'60	R. E. Eddy	513	53	8	13	20	148	233	70	404	1,433	1,837	58	0	17,714	*102,000
★568 Worcester; Adams St.	1808	'48-'51	G. E. Scate, r	499	43	2	34	34	213	339	60	376	1,353	1,729	4,664	0	—	*141,000
★569 " Armenian Ch.	1892	'00-'60	B. A. Chakkezian, i	99	—	0	0	0	—	23	—	7	38	45	251	0	6,806	42,000
★570 " Bethany	1891	'22-'57	S. J. Tucker, i	483	—	0	0	0	—	185	30	110	1,082	1,192	653	546	17,962	*268,000
★571 " Central	1820	'56-'60	(J. C. McCutcheon, i)	943	52	17	31	34	368	333	84	1,347	6,047	7,394	2,894	1,558	60,925	*529,076
★572 " Chestnut St.	(1835) 1936	'40-'56	(V. Matheson, i)	1,095	164	22	52	39	345	307	65	1,100	4,487	5,587	8,430	309	56,500	*1,154,500
			(S. B. Long, <i>Assn.</i> )															
★573 " 1st, Finnish Ch.	1915	'10-'56	(J. E. Hamaalain, i)	35	—	2	2	1	190	206	42	396	2,157	2,553	1,015	10	2,002	—
★574 " 1st, Old South	1716	'47-'55	C. F. Keirstead	633	280	10	13	32	186	186	120	186	871	1,057	1,463	0	33,500	*320,000
★575 " Ladwen Pk.	1949	'54-'57	C. H. Asplin, r	243	193	3	9	15	145	152	120	186	871	1,057	1,463	0	13,023	*64,000
★576 " Hope	1883	'56-'57	(J. R. Williams, Jr., i)	218	14	10	10	14	68	25	12	52	64	485	0	8,967	*168,200	
★577 " Lake View	1890	'12	(H. M. Bartlett, <i>P. em.</i> )	218	—	4	6	5	72	124	134	115	408	523	620	3	3,708	*103,000
★578 " Park	1887	'18-'48	(H. M. Bartlett, <i>P. em.</i> )	373	6	18	26	51	186	107	25	367	1,379	1,746	552	800	16,615	125,000
★579 " Pillaria	1885	'39-'59	J. W. Beach, r	570	65	12	15	32	200	145	41	676	2,726	3,402	950	130	20,195	*162,000
★580 " Tannock	1908	'49-'59	E. C. Austin	740	95	4	23	43	300	301	75	330	1,712	2,042	1,360	225	8,837	*245,000
★581 Worthington	1771	'23-'58	(E. C. Austin)	161	29	8	16	10	58	50	12	37	144	181	197	0	6,261	*75,700
★582 " West	1632	'17-'47	(J. A. Whiston, i)	587	166	19	36	45	268	348	61	533	2,170	2,703	1,001	507	23,713	*245,000
★583 " Wintonston, Port	1639	'37-'46	(J. A. Whiston, i)	119	12	6	11	3	79	20	11	11	61	72	190	100	3,000	60,000
★584 " West	1840	'52-'56	(H. H. Deek, Jr., r)	193	11	21	27	109	106	171	40	80	284	364	81	309	10,319	*79,000
			(Membership of dropped ch.)															
			(Gifts — church undesignated)															
			Totals:	211,309	18,088	6,340	13,655	11,772	175,109,289	37,776	62,632	211,975	706,341	948,316	654,718	177,896	9,435,243	115,863,809

MASSACHUSETTS SUMMARY

CHURCHES ADDED: (2) Dennis, West; Weston.	101	25,500	103	7,000	109	500	110	5,000	111	591	113	3,000
CHURCHES DROPPED: (1) Truro, Chr. Union.	124	10,000	136	978	139	500	141	7,000	143	1,000	145	500
CHURCHES CHANGED: Boston, 1st Armenian Ch.; Watertown, Gilician-Armenian Ch. to Watertown, Armenian Ch.	146	2,000	160	4,066	165	3,500	170	7,000	172	500	173	328
CHURCHES: 584. Served by pastors: 518 (installed 147; recognized 100; other Cong. Chr. 176; other denom. 42; licentiates 28; unclassified 25); Part time supplies 5. Inactive churches 11. Vacant churches 49. No. pastors serving 502.	174	2,000	176	200	184	2,000	185	1,250	193	1,214	198	2,464
MINISTERS IN FULL STANDING: 748 (pastors 435; others 313).	202	3,000	206	500	207	2,000	208	5,000	209	400	213	8,400
NO. CHURCHES REPORTING: Av. Ch. Attendance 394; Ch. Schools 548; Y.P. Org. 502; Home Expenses 563; New Buildings and Improvements 289 (amount \$3,460,620); Payment on Principal of Bldg. Debts 226 (amount \$1,105,988); Church Property 560; Debts 236 (amount \$5,774,144); Invested Funds 363 (amount \$16,286,315); Parsonage 399.	216	3,000	223	1,000	227	933	245	7,100	252	11,000	259	1,315
NO. OF CHURCHES CONTRIBUTING TO APPOINTMENT AND OTHER BENEFITENCES: 548 (amount \$1,750,960); On appointment 533 (State Conf. 492; National Boards 523); Other Gifts 522.	268	1,000	269	307	271	500	275	3,133	276	31,330	280	500
SALARIES: No. churches and typed fields reporting 503 (amount \$3,045,951); Part time supplies 40 (amount \$73,348); Pastoral Units 463. Average Salary for regular service: \$6,430.	287	2,000	289	30,700	292	200	293	12,339	298	400	303	400
LEGACIES:	307	700	310	12,500	311	200	325	5,000	326	28	331	1,465
No. Amount	341	2,000	353	439	358	1,230	359	10,878	361	3,000	362	1,000
3 2,500	364	3,000	369	1,000	376	1,000	378	1,000	383	12,000	386	2,500
20 1,992	364	5,500	395	16,031	399	939	401	1,000	403	5,000	405	125
45 2,000	406	2,250	412	3,485	416	1,214	422	1,200	426	4,000	427	7,800
72 400	431	100	432	200	444	100	447	50,000	451	100	456	320
	431	7,800	463	10,000	466	15,600	467	14,000	473	12,000	477	300
	485	1,000	469	3,629	511	1,000	515	127,818	520	10,553	524	1,000
	527	5,000	530	334	539	27	542	1,000	544	2,498	546	2,000
	555	5,000	557	4,200	568	247	570	200	571	5,000	572	52,500
	575	600	579	415								

YORKED CHURCHES: Nos. 12,214; 35,510; 37,383; 45,190; 133,134; 143,329-483; 147,491; 152-153; 181,102-249; 210-211; 255-256; 269-350; 301-573 with N. H. 109; 316-487; 319-392; 343-377; 347-348-349; 384-385; 396-423-429-430; 435-500; 478-510-541; 498-520; with other denominations: Nos. 214; 119; 124; 145; 222; 351.

For comparative statistics see Summary I following schedules.

MICHIGAN

CHURCHES	MINISTERS		MEMBERS		Admitted		Total Removed	Average Attendance	Church School Enrollment	Young People's Organizations	OUR CHRISTIAN WORLD MISSION Apportionment		OTHER GIFTS		Local Finances		
	Cities or Towns	Org.	Names	Ord. Cltd.	Total	Ab.					C.	Total	Conf.	Nat'l. Boards	Total	Cong. Chr.	Non Cong. Chr.
★ 1 Ada	1849	Alvin C. Brewer, i	156-156	213	22	2	12	3	108	20	175	263	438	10	237	12,459	x *115,000
★ 2 Addison	1884	W. E. Boyd, Ev. U. B.	57-59	288	65	21	23	11	e102	33	220	345	665	57	80	11,044	x *113,000
★ 3 Alamo, Kalamazoo, R.D. 4	1849	R. H. Haskell, Lic.	57	0	4	4	0	0	e164	0	20	30	50	0	0	2,823	x 18,000
★ 4 Allegan	1858	A. B. Lemke	27-54	432	75	0	21	4	e166	56	240	10	290	25	0	5,055	x *200,000
★ 5 Almont	1838	D. W. Boswell	45-47	401	35	13	28	5	e234	60	404	1,751	2,155	59	59	18,519	x *215,000
★ 6 Alpena	1862	rR. M. Barksdale	35-47	445	16	22	32	42	207	42	921	1,618	2,539	620	0	20,386	x *515,000
★ 7 Ann Arbor	1847	F. E. Luchs, i	31-58	908	135	31	97	34	e478	30	20	607	627	860	535	63,000	x 690,900
		J. E. Edwards, Min. Stud.	42-57														
		L. A. Parr, P. em.	63														
★ 8 Armada	1838	D. W. Vanderwerp	47-55	256	46	1	3	14	112	22	361	66	427	20	41	9,050	x *85,000
★ 9 Athens	1878	W. E. Potts	58-55	228	30	3	7	5	105	30	234	351	585	301	303	7,995	x *38,870
★ 10 Atlanta	1896	rR. M. Barksdale	35-48	101	11	4	6	9	e123	20	60	106	166	101	137	4,467	x 38,000
★ 11 Au Gres	1911	R. Kner	21-59	62	—	0	0	0	e35	0	0	0	0	0	0	945	x 23,000
★ 12 Baldwin	1879	G. E. Bender, i	58-58	216	20	11	11	5	131	21	414	622	1,036	48	175	8,000	x *51,000
★ 13 Bancroft	1880	rK. P. Griswold	37-52	243	37	5	9	8	e129	21	240	360	600	136	480	8,381	x *48,000
★ 14 Bangor	1883	C. W. Bliker	29-50	205	45	7	9	7	e109	68	190	335	525	35	95	2,531	x *77,000
★ 15 Battle Creek	1836	C. B. Miller	18-19	2,931	459	129	163	129	e1,581	437	3,869	7,388	11,457	3,985	1,565	99,767	x *1,070,147
		D. N. Vore	40-54														
		P. E. Reikow	54-59														
★ 16 Bay City	1875	R. J. Striffler, r	28-59	327	3	25	35	8	—	35	269	546	815	0	214	14,129	x *60,000
★ 17 Belding	1842	T. T. Reibensch, i	54-59	228	40	3	5	110	e73	13	73	111	184	16	0	8,538	x *57,000
★ 18 Benton Harbor	1860	H. B. Johnson, P. em.	15	1,014	179	15	53	264	500	62	3,600	5,625	9,225	1,242	1,890	—	*818,910
		H. G. Andersen	42-58														
		H. R. Voss, Assn.	45-57														
		H. A. Blanning, P. em.	14														
★ 19 Benzonia	1860	J. R. Gehring	38-48	412	54	7	7	92	211	83	693	1,457	1,850	320	133	9,433	x *105,000
★ 20 Bethel, Bronson, R.D. 4	1882	rC. M. Hill, r	43-54	26	11	11	0	0	25	0	0	0	0	0	0	1,200	x 15,000
★ 21 Big Prairie, a	1887	rW. R. Scott	51-55	31	3	0	0	0	35	10	112	133	245	60	0	182	x 9,300
★ 22 Big Rapids, United	1872	J. C. C. Kient, b	53-50	291	15	7	20	35	e297	49	1,265	1,955	3,220	712	3,025	16,145	x *215,000
		H. W. Wright, Presb., Assn.	58-58														
★ 23 Big Rock, Atlanta	1896	rO. Weber	49-54	69	0	0	0	2	49	19	40	74	114	120	140	2,594	x 25,000
★ 24 Birmingham, Cong.	1953	R. A. Fenner	49-59	906	97	23	82	44	406	90	22,290	2,276	4,536	2,050	0	33,625	x 250,000
★ 25 Bostwick Lake, e	1846	J. G. W. Bowen	43-58	297	10	15	26	9	e125	30	52	78	130	54	0	10,856	x *85,000
★ 26 Breckenridge	1875	D. W. McLean	36-59	120	20	4	12	6	89	0	70	111	181	30	15	—	*55,000
★ 27 Bridgeport	1868	(Inactive)	75	—	—	—	—	—	—	—	0	0	0	0	0	—	—
★ 28 Bridgman	1879	F. Williams	37-30	1168	—	—	—	—	—	—	0	0	0	0	0	—	—

e Rockford, R.D.

d Includes direct giving to Detroit City Work

b Dual Standing with E. & R.

a White Cloud, R.D.

CHURCHES	MINISTERS		MEMBERS			Admitted		Total Removed	Attendance Average	Church School Enrollment	Young People's Organizations	OUR CHRISTIAN WORLD MISSION		OTHER GIFTS		Local Finances			
	Cities or Towns	Org.	Names	Ord. Cld.	Total	Ab.	C.					Total	Appartionment	Cong.	Total	Cong.	Non-Cong.	Home Exp.	Value Church Property
29 Brimley	1879		<i>W. G. Ketchum, Meth., r</i>	'55-44	34	11	0	0	—	178	10	60	90	0	100	1,214	x *28,000		
30 Britton	1849		{ G. O. Hannevik O. E. Priest, P. em.	'36-58 '31	263	6	7	0	—	c118	24	208	313	521	0	9,118	x		
31 Bronson	1808		<i>W. C. Hill, r</i>	'43-54	183	36	0	21	—	c180	42	106	159	265	145	8,519	x *90,000		
32 Buckley, United	1906		<i>O. J. Curtis, Lic.</i>	'53	69	25	3	4	70	44	0	20	30	50	135	3,986	x		
33 Cadillac	1883		<i>C. H. Stowe</i>	'33-58	314	48	25	37	17	3	32	713	1,085	1,798	30	33,473	x *365,010		
34 Calumet, Fed.	1873		<i>W. D. E. Ferris, Presb., i</i>	'52-57	219	6	2	3	131	230	0	400	797	1,197	87	5	4,812	x	
35 Carson City	1872		<i>H. M. Gonso</i>	'24-58	139	1	20	22	3	46	0	30	46	76	125	0	5,652	x *40,000	
36 Central Lake	1884		<i>H. D. Schleicher</i>	'55-51	131	13	7	10	3	91	14	0	0	0	100	50	10,180	x *75,000	
37 Charlevoix	1882		{ J. H. E. Kohn, Ep. U. B. J. P. Sherman, Assoc., i	'45-52 '59-59	268	18	10	3	133	c90	20	379	648	1,027	80	22,779	x *88,000		
38 Charlotte	1851		<i>H. B. Loomis, r</i>	'43-52	655	19	29	27	245	c303	40	1,174	1,767	2,941	170	0	22,264	x *558,825	
39 Cheboygan	1872		<i>P. E. McKenna, r</i>	'55-57	106	21	8	1	—	—	56	56	84	140	10	0	3,748	x *90,000	
40 Chelsea	1849		<i>P. E. Rusten, Jr.</i>	'52-57	368	1	6	57	—	c163	35	547	950	1,497	5	17,241	x *135,000		
41 Clinton	1872		<i>F. V. Parker, i</i>	'54-59	219	37	1	6	—	c117	30	80	236	316	520	0	9,048	x *100,000	
42 Clinton	1843			'33-5	335	9	2	35	—	122	32	381	730	1,111	30	115	9,982	x *100,000	
43 Coloma	1853		<i>M. E. Washburn, Jr.</i>	'58-58	195	14	9	23	17	95	50	480	956	1,416	224	563	2,101	x *67,200	
44 Columbus, Richmond	1851		<i>W. R. A. Folkert, i</i>	'52-59	65	3	0	5	0	c32	16	96	191	287	60	75	2,519	x *10,000	
45 Constantine	1888		<i>B. L. Duncan</i>	'41-58	112	18	1	2	10	44	c36	10	54	91	145	0	2,901	x *9,500	
46 Coons	1897		<i>H. E. Brooks, r</i>	'49-58	36	0	2	2	10	c94	14	39	110	149	59	123	3,155	x	
47 Cooper, Kalamazoo, R.D. 6	1833		<i>J. R. Meters</i>	'13-55	93	2	1	1	—	59	16	20	30	50	13	0	450	x	
48 Coral	1872		<i>J. C. E. Petty, Meth.</i>	'50-58	21	—	1	1	—	c204	52	0	0	0	0	0	9,959	x *40,000	
49 Covert	1870		<i>H. L. Nagle, Lay.</i>	'55	159	—	—	—	—	—	0	0	0	0	0	0	5,500	x *33,500	
50 Crystal	1877		<i>H. C. Taylor</i>	'40-58	94	—	7	16	2	c120	0	131	213	344	280	2	15,635	x *26,650	
51 Dearborn, 1st	1929		<i>E. C. Grant</i>	'45-51	579	47	16	16	29	149	60	6512	544	1,056	545	280	13,034	x *206,000	
52 " Greenfield	1913		<i>R. H. McConnell, i</i>	'34-54	524	50	9	48	37	186	55	41,370	961	2,331	918	473	33,125	x *150,000	
53 Detroit, Armenian Ch.	1922		<i>E. S. Tovmassian, r</i>	'39-46	188	8	0	13	5	100	c95	30	c235	0	50	200	12,936	x *150,000	
54 " Boulevard	1897		{ S. L. Johnson, i J. H. Williams, Lic., b	'33-51	918	0	55	81	32	291	c381	85	c2,000	921	3,001	885	44,265	x *140,000	
55 " Bushnell	1926		{ R. E. Stafford, d J. B. Forsyth, c H. A. Worth, Min. Edu. E. Simon, e	'14-59 '33-50 '39-56 '49-58	2,602	182	129	173	239	c1,551	652	a10,450	11,547	21,997	4,460	169,000	1,112,804		
56 " Central	1953		<i>R. E. Treat, Hon. Min.</i>	'43-53	406	2	17	51	—	c294	325	a307	124	431	0	100	34,135	x *450,000	
57 " 1st	1844		<i>A. B. Cleave, Jr.</i>	'28-45	570	23	9	24	20	225	c95	62	a2,220	307	2,527	50,158	x *700,000		
58 " Grosse Pointe	1940		{ M. W. Johnson A. D. Johnson, Assl.	'31-52 '45-57	1,114	35	30	84	42	410	126	a3,150	3,287	2,528	1,021	56,065	x *537,579		
59 " Highland Pk.	1908		<i>E. E. Emke</i>	'38-56	486	0	12	19	18	184	122	57	a959	1,045	712	530	21,850	x *350,000	
60 " Mayflower	1930		{ P. W. Searles, i L. R. Taylor, A. asso.	'36-52 '55-59	1,074	107	29	49	72	369	281	262	a5,759	6,808	3,439	55,385	x *179,828		

e Min. Par. Activities

d Interim pastor

b Min. Edu.

a Includes direct giving to Detroit City Work

CHURCHES	Cities or Towns	Org.	MINISTERS		MEMBERS		Admitted		Total Removed	Average Attendance	Church School Enrollment	Young People's Organizations	OUR CHRISTIAN WORLD MISSION Apportionment		OTHER GIFTS		Local Finances		
			Names	Ord. Cltd.	Total	Ab.	C.	Total					Conf.	Nat. Boards	Total	Cong. Chr.	Non Cong. Chr.	Home Exp.	Value Church Property
* 61	Detroit, North	1902	{ R. H. Read, i C. H. Myers, P. em. W. M. Edwards, b P. H. Clark, b N. Hood, i	'28-55 '06 '49-58 '25-57 '49-58	52	115	22	115	39	302	419	65	2,102	3,902	0	0	81,686	*1,350,000	
* 62	" Pilgrim	1957	{ A. A. Nierdelman C. S. Sheldon, P. H. Hol. W. E. Day yK. P. Griswold	'34-59 '53-47 '18-00 '37-52	25	55	23	55	29	—	161	20	346	1,546	1,810	500	35,450	*190,000	
* 63	" Plymouth	1919	{ R. J. Schramm, Par. Min. P. M. Simms, Presb., e J. A. Porter, Meth., f V. A. McCune, Meth., P. em.	'20-56 '43-54 '50-56	111	8	56	12	56	12	296	0	330	842	0	764	34,485	*120,000	
* 64	Dexter	1850	{ F. W. Kime L. A. Zoschke, r R. C. Middleton, Ev. U. B. yH. E. Brooks, r D. M. Wilson F. D. Elmer, Jr., g W. B. Poteat, Assoc., g D. W. Abbott L. L. Soberg, i K. J. Mitchell, i D. J. Jamieson, i yH. E. Brooks, r J. F. Williams, r L. M. Isaacs, P. em.	'55-56 '58-55 '48-59 '49-58 '51-55 '30-43 '50-58 '56-57 '50-53 '55-58 '55-55 '49-58 '57-57	8	56	12	56	12	56	12	296	0	330	842	0	764	34,485	*120,000
* 65	Douglas	1883	{ R. J. Schramm, Par. Min. P. M. Simms, Presb., e J. A. Porter, Meth., f V. A. McCune, Meth., P. em.	'20-56 '43-54 '50-56	111	8	56	12	56	12	296	0	330	842	0	764	34,485	*120,000	
* 66	Dromaeae, Fed.	1850	{ F. W. Kime L. A. Zoschke, r R. C. Middleton, Ev. U. B. yH. E. Brooks, r D. M. Wilson F. D. Elmer, Jr., g W. B. Poteat, Assoc., g D. W. Abbott L. L. Soberg, i K. J. Mitchell, i D. J. Jamieson, i yH. E. Brooks, r J. F. Williams, r L. M. Isaacs, P. em.	'55-56 '58-55 '48-59 '49-58 '51-55 '30-43 '50-58 '56-57 '50-53 '55-58 '55-55 '49-58 '57-57	0	0	0	0	0	0	6	75	0	11	18	5	0	1,236	*40,000
* 67	Drummond Island	1893	{ R. J. Schramm, Par. Min. P. M. Simms, Presb., e J. A. Porter, Meth., f V. A. McCune, Meth., P. em.	'20-56 '43-54 '50-56	0	0	0	0	0	2	208	66	0	0	0	0	0	30,248	*30,000
* 68	Dundee	1837	{ R. J. Schramm, Par. Min. P. M. Simms, Presb., e J. A. Porter, Meth., f V. A. McCune, Meth., P. em.	'20-56 '43-54 '50-56	0	0	0	0	0	2	122	0	30	45	75	0	26	2,416	*10,000
* 69	Durand	1896	{ R. J. Schramm, Par. Min. P. M. Simms, Presb., e J. A. Porter, Meth., f V. A. McCune, Meth., P. em.	'20-56 '43-54 '50-56	0	0	0	0	0	4	161	28	510	819	1,359	205	1,165	7,669	*130,000
* 70	East Gilead	1865	{ R. J. Schramm, Par. Min. P. M. Simms, Presb., e J. A. Porter, Meth., f V. A. McCune, Meth., P. em.	'20-56 '43-54 '50-56	200	115	70	115	181	1,133	740	141	420	900	150	3,633	90,876	*1,024,500	
* 71	East Lansing, Peoples, d	1923	{ R. J. Schramm, Par. Min. P. M. Simms, Presb., e J. A. Porter, Meth., f V. A. McCune, Meth., P. em.	'20-56 '43-54 '50-56	—	—	—	—	—	—	—	—	—	—	—	—	—	—	—
* 72	Eaton Rapids	1843	{ R. J. Schramm, Par. Min. P. M. Simms, Presb., e J. A. Porter, Meth., f V. A. McCune, Meth., P. em.	'20-56 '43-54 '50-56	33	44	2	44	2	128	263	85	0	0	0	1,670	—	—	*74,600
* 73	Eau Claire	1921	{ R. J. Schramm, Par. Min. P. M. Simms, Presb., e J. A. Porter, Meth., f V. A. McCune, Meth., P. em.	'20-56 '43-54 '50-56	22	115	22	115	39	302	419	65	2,102	3,902	0	0	81,686	*1,350,000	
* 74	Eureka, St. Johns, R. D.	1856	{ R. J. Schramm, Par. Min. P. M. Simms, Presb., e J. A. Porter, Meth., f V. A. McCune, Meth., P. em.	'20-56 '43-54 '50-56	11	26	33	26	8	101	175	45	178	267	445	83	—	—	*38,000
* 75	Fayette	1887	{ R. J. Schramm, Par. Min. P. M. Simms, Presb., e J. A. Porter, Meth., f V. A. McCune, Meth., P. em.	'20-56 '43-54 '50-56	20	1	1	1	0	30	110	21	0	0	0	77	2,621	*27,500	
* 76	Flat Rock	1858	{ R. J. Schramm, Par. Min. P. M. Simms, Presb., e J. A. Porter, Meth., f V. A. McCune, Meth., P. em.	'20-56 '43-54 '50-56	28	16	16	16	15	105	157	20	80	146	226	5	395	10,000	
* 77	Flint, Ist. Bapt.	1853	{ R. J. Schramm, Par. Min. P. M. Simms, Presb., e J. A. Porter, Meth., f V. A. McCune, Meth., P. em.	'20-56 '43-54 '50-56	118	58	58	58	28	365	343	136	86	1,432	1,518	120	13,273	*15,331	
* 78	Frankfort	1868	{ R. J. Schramm, Par. Min. P. M. Simms, Presb., e J. A. Porter, Meth., f V. A. McCune, Meth., P. em.	'20-56 '43-54 '50-56	—	—	—	—	—	—	—	—	—	—	—	—	—	—	
* 79	Fremont	1875	{ R. J. Schramm, Par. Min. P. M. Simms, Presb., e J. A. Porter, Meth., f V. A. McCune, Meth., P. em.	'20-56 '43-54 '50-56	34	10	24	19	19	220	240	23	242	390	632	50	7,922	*82,000	
* 80	Fruitport	1873	{ R. J. Schramm, Par. Min. P. M. Simms, Presb., e J. A. Porter, Meth., f V. A. McCune, Meth., P. em.	'20-56 '43-54 '50-56	40	18	38	22	19	220	240	40	800	1,413	2,213	170	15,106	*102,000	
* 81	Galesburg	1852	{ R. J. Schramm, Par. Min. P. M. Simms, Presb., e J. A. Porter, Meth., f V. A. McCune, Meth., P. em.	'20-56 '43-54 '50-56	24	4	7	3	0	74	134	18	430	696	1,126	139	4,061	*20,000	
* 82	Garden	1887	{ R. J. Schramm, Par. Min. P. M. Simms, Presb., e J. A. Porter, Meth., f V. A. McCune, Meth., P. em.	'20-56 '43-54 '50-56	6	7	11	11	11	35	35	0	0	0	0	15	8,403	*72,000	
* 83	Gaylord	1874	{ R. J. Schramm, Par. Min. P. M. Simms, Presb., e J. A. Porter, Meth., f V. A. McCune, Meth., P. em.	'20-56 '43-54 '50-56	32	1	9	13	13	86	71	41	390	860	1,250	97	1,277	*32,000	
* 84	Gibraltar	1941	{ R. J. Schramm, Par. Min. P. M. Simms, Presb., e J. A. Porter, Meth., f V. A. McCune, Meth., P. em.	'20-56 '43-54 '50-56	11	5	6	11	5	62	97	20	227	251	478	90	8,854	*38,645	
* 85	Grand Blanc	1833	{ R. J. Schramm, Par. Min. P. M. Simms, Presb., e J. A. Porter, Meth., f V. A. McCune, Meth., P. em.	'20-56 '43-54 '50-56	32	18	31	13	13	126	618	58	511	876	1,417	354	17,963	*186,625	
* 86	Grand Junction	1881	{ R. J. Schramm, Par. Min. P. M. Simms, Presb., e J. A. Porter, Meth., f V. A. McCune, Meth., P. em.	'20-56 '43-54 '50-56	11	10	10	10	10	41	61	15	20	48	68	0	1,083	*21,480	
* 87	Grand Ledge	1865	{ R. J. Schramm, Par. Min. P. M. Simms, Presb., e J. A. Porter, Meth., f V. A. McCune, Meth., P. em.	'20-56 '43-54 '50-56	56	10	13	11	11	157	0	284	526	810	230	83	17,182	*100,000	
* 88	Grand Rapids, Burlingame	1925	{ R. J. Schramm, Par. Min. P. M. Simms, Presb., e J. A. Porter, Meth., f V. A. McCune, Meth., P. em.	'20-56 '43-54 '50-56	23	45	93	45	93	—	—	—	1,044	1,634	2,678	106	25,704	*200,000	
* 89	" Comstock Pk.	1910	{ R. J. Schramm, Par. Min. P. M. Simms, Presb., e J. A. Porter, Meth., f V. A. McCune, Meth., P. em.	'20-56 '43-54 '50-56	—	6	6	6	6	90	613	31	279	499	778	264	6,234	*55,000	
* 90	" East	1894	{ R. J. Schramm, Par. Min. P. M. Simms, Presb., e J. A. Porter, Meth., f V. A. McCune, Meth., P. em.	'20-56 '43-54 '50-56	75	147	131	147	131	—	—	680	2,400	4,251	6,654	400	100,937	*1,530,000	
* 91	" Park	1876	{ R. J. Schramm, Par. Min. P. M. Simms, Presb., e J. A. Porter, Meth., f V. A. McCune, Meth., P. em.	'20-56 '43-54 '50-56	—	51	280	51	280	—	—	279	7,764	14,002	22,356	5,086	89,561	*1,096,000	

*a* Includes direct giving to Detroit City Work  
*b* Co-pastor  
*c* Min. Edu.  
*d* Interecumenical, Reported also by Bapt., Meth. & Presb.  
*e* Min. Stud.  
*f* Min. Stud.  
*g* Dual Standing with Bapt.

CHURCHES	CITIES or TOWNS	MINISTERS	Ord. Cld.	MEMBERS		Admitted		Total Removed	Attendance	Church School Enrollment	Young People's Organizations	OUR CHRISTIAN WORLD MISSION Apportionment		OTHER GIFTS		Local Finances		
				Total	Ab.	C.	Total					Conf.	Natl. Boards	Total	Cong. Chr.	Non Cong. Chr.	Home Exp.	Value Church Property
★ 92	Grand Rapids, Plymouth	D. E. Dalrymple	'55-'57	211	4	23	62	38	168	c251	28	409	614	1,023	45	138	7,960	x 155,000
★ 93	" 2nd	J. E. Felbie, r	'46-'48	1,786	15	82	121	47	722	c928	117	4,602	6,076	10,078	6,225	150	79,742	x \$60,000
★ 94	" Smith Mem.	F. C. Bryan, Ass't, r	'49-'58	254	6	6	6	15	130	c130	28	552	863	1,445	5	0	8,909	x \$52,000
★ 95	" South	H. M. G. Ingram, a	'10-'59	1,131	74	44	99	95	575	c709	90	2,200	3,703	5,903	3,770	203	48,947	x \$27,000
★ 96	" Trinity	H. W. Scheid	'33-'51	181	—	8	12	2	—	c70	38	297	446	743	140	95	6,166	x \$60,000
★ 97	" Wallin	C. G. Nabbs, Ass't.	'52-'58	621	36	41	64	59	279	c259	70	1,518	2,259	3,777	455	545	21,824	x \$14,000
★ 98	Grandville	M. C. Bertram, Jr., i	'50-'54	183	43	0	2	11	96	c107	38	300	518	818	52	99	11,032	x \$108,878
★ 99	Grant	H. C. Whitcomb, i	'52	87	13	0	0	8	—	c8	—	8	46	54	0	166	7,370	x \$5,000
★ 100	Grass Lake, Fed.	J. C. Whitcomb, i	'50-'54	623	76	22	35	74	—	c268	100	960	1,786	2,746	150	425	18,862	x \$190,000
★ 101	Greenville	M. J. Eastman, Bapt., Lic.	'08	240	73	0	4	17	86	46	35	510	927	1,437	576	181	11,629	x \$210,000
★ 102	Hancock	F. O. Olson	'57-'59	298	—	—	—	—	—	c70	0	69	156	225	0	33	7,995	x \$55,000
★ 103	Harrison	W. R. Catton	'22-'57	304	36	2	3	10	—	c185	25	1,160	2,137	3,297	403	100	9,640	x \$21,500
★ 104	Hart	O. W. Sampson, r	'48-'54	383	41	20	57	8	197	c206	56	200	597	797	60	80	14,848	x \$101,000
★ 105	Haslett, Com.	C. O. Erickson	'51-'55	58	17	0	0	1	40	30	0	0	0	25	37	1,009	x 22,500	
★ 106	Hersey	V. D. E. Evans, Bapt.	'23-'58	146	—	—	—	—	—	c18	—	—	—	—	0	0	1,029	x \$3,000
★ 107	Highland	M. O. Dirette	'57-'56	115	17	6	9	3	153	272	0	200	332	532	45	260	6,388	x \$3,000
★ 108	Honor, United	V. A. H. Hazzard	'51-'54	279	60	3	7	15	143	c94	0	322	482	804	20	153	12,425	x \$70,000
★ 109	Hudson	W. R. Catton	'49-'51	165	26	7	11	8	130	c147	27	340	533	773	425	351	8,968	x \$45,000
★ 110	Hudsonville	T. K. Warke	'14-'37	242	15	7	24	18	—	c141	30	340	512	852	190	108	7,458	x \$7,000
★ 111	Hudsonville	J. H. Ballour	'58	60	5	0	2	0	33	55	16	0	62	62	0	0	3,333	x 18,000
★ 112	Ironton	W. H. Harmon, Lic.	'49-'58	22	0	2	5	21	—	c18	4	50	50	50	0	25	1,120	x 6,000
★ 113	Isabella, Ensign, R.D.	H. E. Brooks, r	'53-'57	219	30	15	20	21	101	c128	23	190	25	215	725	316	14,031	x 65,000
★ 114	Jackson, Arbor Grove	R. Haldane, Jr., r	'13	693	11	22	42	20	273	c308	97	1,829	3,484	5,313	1,691	707	42,166	x \$226,000
★ 115	" 1st	W. F. Hobbs, Ass't., i	'57-'58	108	—	0	0	3	—	55	0	132	216	348	87	106	5,651	x \$55,000
★ 116	" Plymouth	M. M. Kerr	'29-'56	1,296	24	35	52	41	—	c651	106	3,680	9,580	13,240	3,600	1,113	73,743	x \$736,294
★ 117	Kalamazoo	W. A. Keith, r	'50-'55	55	—	—	—	—	—	55	—	—	—	—	—	—	—	—
★ 118	Kalkaska, Peoples T. ed.	G. E. Crandall, Asso.	'55-'55	81	0	3	3	34	—	92	—	10	25	35	5	60	1,067	x \$20,000
★ 119	Kinderhook, b	Dorothy A. Kling, Asso.	'47-'56	98	24	9	13	1	25	7	0	68	111	179	10	60	5,162	x \$20,000
★ 120	Lansburg	O. P. Underwood, Pent., Sup.	'20-'58	74	37	0	4	4	—	—	0	72	163	235	20	0	2,363	x 5,000
★ 121	Lake Linden	R. W. Barber	'59	166	8	3	4	2	—	c122	12	80	123	203	120	0	4,025	x \$6,000
★ 122	Lake Odessa	T. W. Helman, Lic.	'11-'49	166	11	13	15	3	114	c173	20	120	192	312	22	0	10,561	x \$45,500
★ 123	Lakeview	V. R. A. Potts, i	'53-'57	297	20	16	33	11	—	c140	63	215	670	885	25	0	7,852	x \$150,000
★ 124	Lansing, Mayflower	W. Hainsworth	'24-'50	—	—	—	—	—	—	—	—	—	—	—	—	—	—	—

b Coldwater, R.D. 3

a Interim pastor



CHURCHES	MINISTERS			MEMBERS		Admitted		Total Removed	Average Attendance	Church School Enrollment	Young People's Organizations	OUR CHRISTIAN WORLD MISSION Apportionment			OTHER GIFTS		Local Finances			
	Cities or Towns	Orig.	Names	Ord. Clid.	Total	Ab.	C.					Total	Conf.	Nat'l. Boards	Total	Cong. Chr.	Non Cong. Chr.	Home Exp.	Value	Property
★125 Lansing, Pilgrim	1893	{ C. F. Condey A. Broadhurst, Meth., a J. W. Claxton	'34-'53 '37-'58 '37-'52	1,321	161	41	80	23	540	481	67	2,220	318	2,578	427	200	46,000	x *265,751		
126 " Plymouth	1864	{ R. W. Burda, Asso. J. D. Rose	'35-'59 '43-'47	1,769	—	23	49	36	—	e102	30	1,500	2,548	4,018	3,458	0	86,429	*683,750		
127 Lathrup Village	1947	{ P. Gentile, Asso D. J. Rumery, Lic. W. E. Gots, P. em.	'55-'58 '19	710	25	20	69	22	—	539	110	4270	110	380	2,283	85	48,725	x *410,000		
★128 Lawrence	1837	{ D. J. Rumery, Lic. W. E. Gots, P. em. L. M. Jigman, Meth.	'55-'58 '19 '34-'46	127	14	2	8	3	90	e50	25	65	158	223	100	50	6,359	x *86,000		
★129 Leroy, East Leroy, R.D.	1857	{ R. L. Roadway gO. Weber, r	'35-'58 '49-'54	41	11	0	12	2	—	e175	—	0	0	0	0	0	822	x		
★130 Leslie	1805	{ R. L. Roadway D. W. Crowe, i	'35-'58 '49-'54	264	20	10	12	11	119	68	—	224	372	506	185	40	8,738	*45,000		
★131 Lewiston	1839	{ P. S. Crowe, i F. Liske, Bapt., Lic. D. H. Deblink, i	'49-'54 '57-'57 '58	160	0	12	18	4	2	70	10	251	390	641	5	500	9,089	61,000		
★132 Litchfield	1859	{ N. G. Woon, P. em. A. E. Amstutz, Presb., r	'57-'58 '17 '36-'54	37	—	0	0	2	—	102	0	40	60	100	5	20	1,020	x 10,000		
★133 Long Rapids, Lachine	1856	{ N. G. Woon, P. em. A. E. Amstutz, Presb., r	'57-'58 '17 '36-'54	246	—	18	24	13	—	e112	35	481	732	1,213	255	100	21,443	x *86,000		
135 Ludington, Com.	1870	{ A. R. Gold, b Francis A. Gorry, Lic. A. L. Gardner, Jr.	'28-'59 '57 '51-'59	848	60	21	39	23	310	36	10	85	160	245	105	0	26,526	x *250,000		
★136 Luzerne	1902	{ M. M. Brammer, Asso. H. E. Grentzer, Dir. R. E. P. W. Bennehoff	'37-'50 '51-'56 '49-'59	50	8	0	0	4	—	36	0	0	0	0	0	0	1,586	x 12,000		
★137 Mackinac Island	1900	{ M. M. Brammer, Asso. H. E. Grentzer, Dir. R. E. P. W. Bennehoff	'37-'50 '51-'56 '49-'59	98	18	7	7	2	—	63	0	0	1	1	4	0	2,119	x 18,000		
★138 Manistee, Adrian, R.D. 2	1954	{ C. D. Oberlin, i J. W. R. Scott, i W. F. Amidon, Lic. C. Burkhard	'54 '54 '47-'59 '44-'57	125	—	10	26	5	175	e172	32	567	950	1,517	550	47	18,725	x *489,000		
★139 Manistee	1862	{ W. F. Amidon, Lic. C. Burkhard P. S. Phillips, Chr. P. W. K. Knopp	'54 '47-'59 '44-'57 '20-'58	333	133	0	0	4	128	e279	30	37	55	92	0	0	6,061	*58,000		
★140 Maple Rapids	1875	{ W. F. Amidon, Lic. C. Burkhard P. S. Phillips, Chr. P. W. K. Knopp	'54 '47-'59 '44-'57 '20-'58	210	17	19	23	6	148	e279	30	225	471	696	165	327	10,040	x *133,000		
★141 Mayle	1879	{ W. F. Amidon, Lic. C. Burkhard P. S. Phillips, Chr. P. W. K. Knopp	'54 '47-'59 '44-'57 '20-'58	90	9	18	18	4	43	e90	23	414	140	280	25	10	4,226	x 50,000		
★142 Memphis	1840	{ W. F. Amidon, Lic. C. Burkhard P. S. Phillips, Chr. P. W. K. Knopp	'54 '47-'59 '44-'57 '20-'58	51	8	3	4	6	112	e144	34	66	104	170	55	18	2,921	x 50,000		
★143 Merrill	1886	{ C. A. Hester, Ind. S. N. Oliver M. M. Brammer, Asso. H. E. Grentzer, Dir. R. E. P. W. Bennehoff	'58 '20-'29 '37-'50 '51-'56 '49-'59	65	17	0	0	17	11	e55	22	273	410	683	0	0	5,396	x *44,000		
★144 Metromora	1878	{ S. N. Oliver M. M. Brammer, Asso. H. E. Grentzer, Dir. R. E. P. W. Bennehoff	'58 '20-'29 '37-'50 '51-'56	221	24	15	16	11	—	e55	121	3,098	5,449	8,547	3,944	590	9,081	*66,700		
★145 Menic	1858	{ M. M. Brammer, Asso. H. E. Grentzer, Dir. R. E. P. W. Bennehoff	'37-'50 '51-'56 '49-'59	1,642	192	50	85	78	552	e574	121	3,098	5,449	8,547	3,944	590	33,745	x *894,000		
★146 Muskegon, Ist	1859	{ H. E. Grentzer, Dir. R. E. P. W. Bennehoff C. D. Oberlin, i J. W. R. Scott, i W. F. Amidon, Lic. C. Burkhard	'50 '51-'56 '49-'59 '13-'44 '51-'55 '11 '59 '14-'53	333	—	7	11	3	139	124	25	0	0	0	54	844	6,655	x *35,500		
★147 Muskegon, 2nd	1891	{ P. W. Bennehoff C. D. Oberlin, i J. W. R. Scott, i W. F. Amidon, Lic. C. Burkhard	'50 '51-'56 '49-'59 '13-'44 '51-'55 '11 '59 '14-'53	354	—	11	21	32	—	125	0	819	1,391	2,210	120	239	11,700	x *152,000		
★148 " Jackson Ave.	1899	{ W. F. Amidon, Lic. C. Burkhard P. S. Phillips, Chr. P. W. K. Knopp	'54 '47-'59 '44-'57 '20-'58	303	25	5	8	32	133	e133	30	519	1,061	1,580	118	0	11,593	x *138,138		
★149 " McGrath Mem.	1855	{ W. F. Amidon, Lic. C. Burkhard P. S. Phillips, Chr. P. W. K. Knopp	'54 '47-'59 '44-'57 '20-'58	453	32	17	36	29	200	206	45	472	979	1,451	355	162	11,330	x *70,500		
★150 New Baltimore	1856	{ N. R. Fielder, Lic. Mrs. L. M. Stroth pP. D. Dutton, Sep. (Part time supply)	'59 '14-'53 '16 '37-'52	146	30	14	14	3	76	119	23	394	612	1,006	179	237	7,094	x *92,000		
★151 New Haven	1863	{ C. B. Blaste, r W. S. Brooks, Lic. P. N. Myrrener, Meth. S. A. Clay	'16 '57 '57 '48-'59	182	60	1	2	5	—	e66	8	198	317	515	130	0	1,870	*48,500		
★152 Old Mission	1879	{ C. B. Blaste, r W. S. Brooks, Lic. P. N. Myrrener, Meth. S. A. Clay	'16 '57 '57 '48-'59	125	—	10	12	156	—	e101	31	362	640	1,002	358	365	12,563	*255,000		
★153 Olivet	1845	{ C. B. Blaste, r W. S. Brooks, Lic. P. N. Myrrener, Meth. S. A. Clay	'16 '57 '57 '48-'59	279	51	5	10	3	—	35	6	60	90	150	75	0	600	x 10,000		
★154 Okemaka, Fed.	1882	{ S. A. Clay P. N. Myrrener, Meth. S. A. Clay	'57 '57 '48-'59	82	—	13	3	1	—	35	0	0	0	0	0	0	7,618	x *25,000		
★155 Onondaga, Fed.	1887	{ S. A. Clay P. N. Myrrener, Meth. S. A. Clay	'57 '57 '48-'59	78	—	0	0	1	—	35	0	0	0	0	0	0	600	x 10,000		
★158 Oscego	1857	{ S. A. Clay P. N. Myrrener, Meth. S. A. Clay	'57 '57 '48-'59	275	49	14	24	14	105	200	40	202	469	671	20	0	9,700	x *100,000		

a Min. Youth  
b Interim pastor  
c Includes direct giving to Detroit City Work

CHURCHES	Org.	MINISTERS		MEMBERS		Admitted		Total Removed	Average Attendance	Church School Enrollment	Young People's Organizations	OUR CHRISTIAN WORLD MISSION		OTHER GIFTS		Local Finances			
		Names		Ord. Cld.	Total	Ab.	C.					Total	Total	Appropriation		Cong. Chr.	Non Cong. Chr.	Home Exp.	Value Property
														Conf.	Natl. Boards				
159 Ovid, United	1942	W. E. Brown, a	145-758	208	—	5	9	11	125	692	22	481	721	1,202	57	10	14,201	x	*125,000
160 Owosso	1870	H. R. Oliver	40-154	686	—	6	22	20	156	636	34	1,104	1,848	2,652	351	283	40,295	x	*375,722
*161 Oxford	1877	A. A. Nelson	*39-758	330	—	13	37	4	156	122	34	4565	661	1,226	25	0	11,913	x	*51,000
*162 Perry	1873	J. W. Reese	*40-759	157	—	4	11	6	—	152	0	16	23	40	0	0	3,545	x	*91,200
*163 Phocacy, Com.	1888	J. W. Winger, r	*38-54	330	—	5	11	6	—	146	37	387	580	967	0	0	7,039	x	*3,000
*164 Pine Grove, b	1880	(Inactive)	*37-759	31	8	0	7	1	—	c118	0	48	77	125	27	75	3,692	x	*29,000
*165 Pitsford	1831	W. R. Watson	*28-752	692	—	21	24	11	—	c118	0	433	6	39	300	100	20,000	x	*186,500
*166 Port Huron, 1st	1840	J. C. E. Burton	*32-752	1,490	150	55	55	33	—	c185	68	1,656	2,738	4,394	10	100	50,000	x	*352,000
		W. E. Straub, Dir. R.E.	44-58	—	—	—	—	—	—	—	—	—	—	—	—	—	—	—	—
168 " Ross Mem.	1896	F. D. Briscoe, Lic.	41-17	187	5	1	1	1	70	650	0	0	10	10	0	0	1,193	x	*10,000
*169 " Sturgis	1901	H. W. Kinsey	*56-17	108	—	1	12	17	13	125	103	210	315	525	60	550	8,127	x	*62,000
*170 Portland	1845	V. W. Zeller, Chr. Mis. A.B.	*53-55	228	5	0	2	2	—	123	14	10	16	26	0	1,091	4,079	x	*30,000
*171 Prattville	1874	G. B. Schopf, Lay.	*53-55	258	12	0	0	0	—	150	0	0	0	0	15	10	6,754	x	*1,000
*172 Pullman	1889	J. C. H. Bright, M.A.	*16-752	34	9	16	16	7	50	113	0	61	92	153	85	0	2,750	x	15,000
*173 Ransom, Osseo, R.D.	1848	(M. A. Rector, Assoc.)	44-752	107	—	0	17	37	6	104	41	30	99	129	60	75	3,231	x	*20,000
*174 Rapid River	1888	W. H. E. Brooks, r	*43-752	168	21	6	17	17	75	673	21	104	156	260	10	369	4,956	x	*70,000
*175 Reed City	1872	W. D. E. Ergas, Dipl.	*53-758	232	0	0	0	5	—	686	0	311	501	812	0	0	9,999	x	*145,000
*176 Richmond	1872	W. R. A. Polkert, r	*53-759	—	—	—	—	—	—	—	—	—	—	—	—	—	—	—	—
*177 Rochester	1827	R. H. Jacobson, t	40-759	1,623	31	14	22	3	233	383	106	d1,057	1,703	2,760	500	269	25,652	x	*114,888
*178 Rockford	1847	D. O. Jackson	40-757	218	13	13	28	1	—	140	23	314	723	1,037	296	0	11,987	x	*103,116
*179 Rockwood	1886	R. H. Askew	*49-758	247	0	0	0	0	—	140	0	211	222	433	133	0	12,747	x	43,000
*180 Romeo	1828	P. Vos	*37-54	531	50	1	16	14	149	419	42	983	1,556	2,539	282	479	21,100	x	*302,000
*181 Roscommon	1875	A. R. Gold, t	*57-753	303	20	11	14	14	115	440	31	188	371	559	74	0	7,809	x	*56,000
*182 Royal Oak	1842	A. Jenkins, t	*57-753	721	14	40	53	31	344	633	124	d600	2	692	1,629	635	35,985	x	*81,627
		(H. W. Clark, Assoc.)	49-756	—	—	—	—	—	—	—	—	—	—	—	—	—	—	—	—
		(H. G. Suttner)	37-751	—	—	—	—	—	—	—	—	—	—	—	—	—	—	—	—
*183 Saginaw	1857	A. R. Harrison, Assoc.	*37-751	1,486	183	46	90	62	480	c995	70	1,290	3,723	5,013	889	2,500	95,440	x	*1,046,128
		(A. B. Stinson, Presb., f)	52-757	—	—	—	—	—	—	—	—	—	—	—	—	—	—	—	—
*184 St. Clair	1833	R. J. Burgess, r	*37-751	410	67	15	21	18	169	c197	22	780	1,425	2,295	0	300	15,803	x	*300,000
*185 St. Johns	1860	C. H. Wilcox, r	*40-750	561	22	18	25	52	240	c271	65	666	951	917	1,705	182	21,410	x	*273,000
*186 St. Joseph	1854	E. W. Lewis, i	*39-58	1,133	113	48	105	27	423	c384	64	1,930	3,650	4,974	155	0	61,625	x	*638,289
*187 Salem, 2nd	1851	M. M. Kerr	*29-56	122	15	0	0	3	—	33	0	35	53	88	0	0	1,987	x	*11,000
*188 Sandston, Jackson, R.D.	1855	W. M. Kerr	*29-56	360	30	6	18	10	—	c194	36	57	86	143	0	125	10,402	x	*78,000
*189 Saranac, g	1871	W. H. E. Bull, Lic.	*19-56	219	4	11	24	7	105	c95	0	3	59	62	84	0	8,361	x	*70,500
		(G. I. McCarty, P. em.)	*57-57	—	—	—	—	—	—	—	—	—	—	—	—	—	—	—	—
*190 Sangatuck	1860	(D. A. Cornell, t)	*57-57	219	4	11	24	7	105	c95	0	3	59	62	84	0	8,361	x	*70,500
		(H. E. Mayroth, P. em.)	*22-55	—	—	—	—	—	—	—	—	—	—	—	—	—	—	—	—
*191 Sawyer	1858	R. C. Unruh, Lic.	*22-55	112	6	8	15	0	93	c102	21	58	88	146	212	478	3,177	x	*30,000

f Dir. R.E.  
g Also reported by Meth.

d Includes direct giving to Detroit City Work  
e Intern pastor

a Dual Standing with Meth.  
b Sault Ste. Marie, R.D. 2

CHURCHES	Org.	MINISTERS		MEMBERS		Admitted		Total Removed	Average Attendance	Church School Enrollment	Young People's Organizations	OUR CHRISTIAN WORLD MISSION Apportionment			OTHER GIFTS		Local Finances		
		Names	Ord. Clid.	Total	Ab.	C.	Total					Conf.	Nat. Boards	Total	Cong. Chr.	Non-Cong. Chr.	Home Exp.	Value	Property
★192 Shelby	1864	C. J. Axline, Lic.	'58	180	16	1	17	5	90	c123	0	320	506	826	10	46	4,915	x	\$80,000
★193 Sheridan	1877	(Inactive)		132	31	3	6	2	90	c80	15	118	53	171	0	262	6,209	x	\$1,000
★194 Sidney	1890			70	11	11	15	1	67	c74	20	52	124	176	38	0	4,096	x	\$0,000
★195 Six Lakes	1858	W. H. Roberts, Bapt., Sup.	'53-'57	186															
★196 Somerset	1858	J. L. E. Tenhopen	'15-'57	943		63	77	27		c186	90	1,220	2,043	3,263	930	350	21,900	x	\$29,000
★197 South Haven	1856	{ G. C. Hathaway, Lic., Asst. A. A. Trembert, P. cm.	'29-'35 '59	255	26	6	10	9		c112	30	223	437	660	392	130	6,486	x	\$94,000
★198 Stanton	1951			122	41	0	0	0	30	c50	0	12	18	30	145	0	2,343		25,000
★199 Suttons Bay	1896	M. M. Blok, Cons. Bapt.	'16	144															40,000
★200 Texas, Kalamazoo, R. D.	1900	A. H. Hazzard	'40-'56	48															26,500
★201 Thompsonville	1902	R. N. Dryden	'51-'54	214		5	12	7	105	c90	39	170	472	642	420	207	11,829	x	\$125,000
★202 Three Oaks	1844			110	11	4	4	4	73	c136	13	0	0	0	480	20	4,450	x	\$90,000
★203 Tipton, Com.	1852	P. C. Frederick, Meth., Lic.	'50	110															142,000
★204 Traverse City, 1st	1863	{ J. H. R. Towne S. C. Evans, Asst.	'27-'27 '58-'58	1,638		39	52	67		c403	105	2,119	3,618	5,737	381	294	51,070	x	\$142,000
★205 " Oak Park	1907	C. G. Adams	'19-'53	209	21	1	3	6	80	c152	19	87	146	233	10	82	7,851	x	\$68,000
★206 Union City	1857	J. O. Cassidy	'52-'56	298	20	12	15	75		c254	30	377	1,629	1,906	200	13	11,965	x	\$115,000
★207 Vermontville	1828	H. T. Ehlers	'47-'59	180	29	8	10	3		c80	33	58	99	157	5	0	7,163		\$45,000
★208 Vernon	1851	T. P. Ragland, P. H. d.	'42-'59	53	7	0	4	11		c37	0	23	35	58	0	10	2,293	x	12,000
★209 Victor, St. Johns, R. D. 5	1845			5															
★210 Waterliet	1855	G. H. Shoun	'53-'58	260	11	21	31	110	133	c204	35	270	787	1,057	175	514	11,500	x	\$162,000
★211 Wayland	1858	W. E. Smith	'57-'57	162		6	14	9	145	c151	107	249	374	623	15	0	8,862	x	\$67,000
★212 Wayne	1848	E. A. Britton	'39-'41	953	60	48	91	48	341	c923	254	c2,030	2,668	4,718	1,835	997	36,901	x	\$260,000
★213 Webster, Dexter, R. D.	1869	P. W. A. Johnson, b	'24-'59	63	10	7	9	3	61	c77	0	405	216	621	122	0	5,358		40,000
★214 West Adrian, Adrian, R. D. 3	1836	F. W. Stephenson, Meth.	'06-'59	197	10	10	21	1		c221	45	220	445	665	189	485	3,588	x	45,000
★215 West Carnell, Charlotte	1882	H. P. Idle	'59-'49	20	0	0	0	0	35	c52	7	0	0	0	0	105	629	x	16,000
★216 Wheatland, Pittsford, R. D. 2	1843	W. F. Dudley	'24-'52	102	20	0	0	4		c94	20	55	83	138	62	30	2,672		27,500
★217 Whitlaire	1867	K. A. Davis, r	'56-'56	433	30	6	19	29	29	c153	44	260	576	836	310	339	11,062	x	\$17,000
★218 Wolverine	1853	C. P. Hazzard	'57-'55	91	21	1	2	9	91	c112	0	200	300	500	10	0	5,247	x	\$7,000
★219 Wyandotte	1857	H. N. Jackson	'22-'24	657		25	35	25		c583	30	c1,954	1,978	3,432	10	0	31,500	x	\$290,000
★220 Ypsilanti	1881	J. W. Metler, i	'54-'56	650		10	29	29	231	c475	50	1,192	2,439	3,231	191	100	19,813	x	\$150,000
Membership of dropped chs.: Gifts — church undesignated:																			
<b>Totals:</b>				82,444	6,094	2,751	5,037	4,749	216	39,343	10,428	128,745	192,529	321,274	98,570	60,329	3,880,895		36,320,585

a Includes direct giving to Detroit City Work  
b Dual Standing with Meth.

**MICHIGAN SUMMARY**

CHURCHES DROPPED: (3) Freeland; Hubbard; Jackson, South.  
 CHURCHES CHANGED: Birmingham, Com. to Lathrup Village.  
 CHURCHES: 220. Served by pastors: 203 (installed 33; reconsecrated 30; other Cong. Chr. 99; other denomin. 22; itineraries 17; unclassified 2); Part time supplies 2; Inactive churches 3. Vacant churches 10 (one vacant since 1957).  
 MINISTRY: Pastors: 203. STANDING: 350 (pastors 169; others 81).  
 N. CHURCHES REPORTING: Av. Ch. Attendance 121; Ch. Schools 194; Y. P. Org. 155; Home Missions 200; New Buildings and Improvements 129 (amount \$2,693,100); Payment on Principal Bonds \$616,822 (amount \$522,804); Church Property: 214; Debts \$0 (amount \$2,518,816); Invested Funds \$6,000,000 (amount \$861,300); Percentage 152.  
 N. CHURCHES CONTRIBUTING TO APPORTIONMENT AND OTHER BENEVOLENCES: 206 (amount \$480,173); On apportionment 192 (State Conf. 184; National Boards 191); Other Gifts 136.

SALARIES: No. churches and yoked fields reporting 220 (amount \$1,250,185); Part time supplies 29 (amount \$41,250); Pastoral Units: 191. Average Salary for regular service: \$6,330.  
 LEGACLES:  
 No. Amount No. Amount No. Amount No. Amount No. Amount No. Amount  
 2 \$ 453 4 \$2,500 \$ 256 15 \$2,300 34 \$ 4,000 38 \$1,240  
 39 500 43 211 57 6,502 77 175 91 1,000 102 5,000  
 103 1,000 115 500 128 17,510 130 1,000 135 30,000 139 2,500  
 141 500 148 300 176 619 183 1,500 190 750 206 100  
 214 12,500 215 20  
 YOKED CHURCHES: Nos. 6-10; 13-69; 20-31; 21-150; 23-131; 44-176; 46-55-82-113-174; 106-175; 108-201; 116-188; 123-195; 130-181; 153-199; with other denominations: Nos. 29; 34; 48; 119; 159; 189; 213.  
 For comparative statistics see Summary I following schedules.

CHURCHES	Org.	MINISTERS		MEMBERS		Admitted		Total Removed	Average Attendance	Church School Enrollment	Young People's Organizations	OUR CHRISTIAN WORLD MISSION Apportionment		OTHER GIFTS		Local Finances		
		Names	Ord. Cld.	Total	Ab.	C.	Total					Conf.	Natl. Boards	Comp. Chr.	Non Comp. Chr.	Home Exp.	Value Church Property	
<b>DELAWARE</b>																		
★ 1 Dover, People's	1910	{ R. W. Duke, i K. Chartier, Assd. H. L. Hitchens, Lay pr.	'52-'52 '59-'59 '57	794	—	—	—	47	17	248	53	2,431	4,142	6,573	216	0	27,383	*346,350
★ 2 Milton, 1st	1924			24	—	1	1	1	0	15	30	61	113	174	5	87	884	10,000
<b>DISTRICT OF COLUMBIA</b>																		
★ 3 Washington, Cleveland Pk.	1918	{ J. C. Brown, r D. G. Colwell, i D. L. Achuff, Jr., Assd.	'46-'58 '42-'60 '52-'57	292	62	2	33	173	174	143	25	720	1,315	2,035	135	0	27,872	*244,000
★ 4 " 1st	1865			731	—	9	21	272	303	142	0	4,134	7,504	11,638	1,255	1,400	54,694	*39,135
★ 5 " Ingram Mem.	1908			253	16	6	14	8	—	160	6	477	828	1,305	47	836	15,476	*232,000
★ 6 " Lincoln Mem.	1881			774	22	10	38	21	345	95	42	773	1,399	2,172	100	436	28,836	*265,000
★ 7 " Peoples	1891			975	44	77	77	11	444	330	105	1,186	2,033	3,219	231	0	42,778	*167,500
★ 8 " Plymouth	1881			478	26	61	13	208	141	45	481	824	1,305	574	676	0	24,180	*110,000
★ 9 " Westmoreland	1886	{ T. C. Dick, Jr., i S. C. Kilburn, Assd.	'39-'60 '58-'58	1,274	174	22	102	128	485	549	206	3,501	6,639	10,140	424	0	76,296	*779,552
<b>MARYLAND</b>																		
★ 10 Baltimore, Messiah U. C.	1900			6115	—	—	—	—	—	204	32	641	669	6110	60	60	23,605	*280,000
★ 11 Bethesda	1957	{ G. C. Rieger, i J. E. Reares, Meth. M. S. White, Pen.	'50-'57 '41-'60 '15	162	11	9	43	4	91	206	9	323	551	874	58	175	17,198	*69,000
★ 12 Capital Heights, 1st	1907			53	10	0	0	0	20	59	0	7	13	20	12	15	2,065	18,000
★ 13 Frostburg, 1st	1873			222	2	0	0	0	5	—	80	133	227	360	0	0	3,000	*50,000
★ 14 Greenside, Conn.	1937			975	275	16	34	45	200	316	70	600	1,043	1,643	833	533	24,050	*137,413
★ 15 Silver Spring, Christ	1944	{ R. F. Marston L. J. Ebel, Asso.	'44-'60 '52-'52	1,463	151	71	138	104	635	883	293	5,382	9,273	14,655	435	1,941	60,572	*549,697
★ 16 Webster, Hare de Grace	1924	{ G. E. Rodgers, Baplt., Lic.	'52-'58	72	—	1	2	1	60	81	11	116	203	319	0	0	8,541	*24,000
<b>NEW JERSEY</b>																		
★ 17 Atlantic City, see Ventnor																		
★ 18 Belleville, Newton, R.D.	1876	{ A. H. Elscorer, Stud. O. A. Lewis, i	'57 '32-'45	292	—	17	37	6	—	122	62	74	136	210	0	0	7,534	*108,000
★ 19 Brookside, Conn.	1894	{ D. N. MacKanzie, i E. B. Fisher, i	'42-'59 '38-'59	645	18	56	4	55	139	15	533	947	3,389	4,336	635	400	32,220	*368,000
★ 20 Cedar Grove, Conn.	1947			947	—	32	58	21	294	609	70	827	1,426	2,253	7	0	31,401	*290,000
★ 21 Chatham, Stanley	1873	{ W. O. Whitaker, Stud., Assd. J. A. Corby, Chr. Mis., Ill. W. A. Wycoff, i	'58 '42-'60 '33-'47	1,989	169	34	73	52	330	481	110	5,361	9,791	15,352	4,373	2,087	43,580	*122,000
★ 22 Chester	1740			225	55	9	23	5	94	145	16	409	720	1,129	151	500	9,865	*100,000
★ 23 Cliffside Park, Grantwood	1907			325	—	7	18	11	—	77	51	650	1,111	1,761	10	50	12,350	*82,000

a Cong. figures only

CHURCHES	MINISTERS			MEMBERS			Admitted			Young People's			OUR CHRISTIAN WORLD MISSION			OTHER GIFTS			Local Finances	
	Org.	Names	Ord. Clid.	Total	Ab.	C.	Total		Church School Enrollment	Apportionment		Home Exp.	Value	Cong. Chr.	Non Cong. Chr.	Total	Cong. Chr.	Non Cong. Chr.	Total	
							Removed	Attendance		Conf.	Natl. Boards									
* 24 Cliffside Park, U. C. C.	1912	S. C. Gozzo, i	'14-'12	176	19	7	7	11	42	26	0	0	0	0	0	145	0	145	2,680	x \$30,000
* 25 Closter, Ist	1879	D. B. Shirley, i	'52-'51	270	36	14	23	16	90	112	22	6	15	340	0	340	0	340	14,500	x \$28,000
* 26 Cresskill	1907	H. W. Hughes, i	'14-'35	287	18	15	2	2	95	126	55	371	64	294	436	0	436	8,725	x \$90,000	
* 27 Delaware Township, U. C. C.	1953	A. E. Jehle	'49-'60	343	24	19	25	67	182	105	45	2,550	4,449	845	500	0	0	41,525	x \$418,000	
* 28 East Orange	1953	W. R. Van Hook, i	'45-'53	343	24	19	25	67	182	105	45	2,550	4,449	845	500	0	0	41,525	x \$418,000	
* 29 Egg Harbor City, Emmanuel	1903	O. H. Folger, Ft.	'13-'10	110	16	1	1	1	153	153	7	0	0	5	0	0	0	3,007	\$30,000	
* 30 Glen Ridge	1888	C. B. Roberts, i	'19-'57	1,712	235	8	67	63	590	462	124	6,151	11,761	2,158	0	2,158	0	35,270	\$97,000	
* 31 Hackensack, Ist	1888	J. P. Robertson, i	'45-'59	425	160	24	36	8	130	130	54	1,013	1,869	153	50	153	0	19,555	\$275,000	
* 32 Hasbrouck Heights, Com.	1899	H. W. Keabler, Jr.	'44-'60	107	15	4	9	12	66	84	12	271	464	735	20	190	10,200	\$82,000		
* 33 Hawthorn, Ist	1893	A. H. Sinnenberg, Et. Chr.	'35-'57	479	81	15	40	6	238	238	60	948	1,631	2,573	20	0	0	17,343	x \$85,000	
* 34 Howell, Mountain Chr.	1844	R. T. Burton, i	'58	19	4	7	7	2	23	0	0	20	45	10	20	506	6	6,000	0	
* 35 Irvington, Ist	1830	A. R. Todd, i	'26-'45	611	18	27	35	242	175	54	1,518	2,666	4,214	1,090	125	22,674	x \$45,000			
* 36 " 2nd	1925	J. N. Sandberg, i	'54-'54	222	26	16	26	11	84	118	22	401	747	1,418	398	225	22,674	x \$45,000		
* 37 Jersey City, Ist	1858	P. R. Hunter	'32-'56	145	0	0	0	6	6	42	21	488	830	1,318	0	650	16,000	\$175,000		
* 38 " Waverly	1883	G. L. Ehly, r	'56-'57	71	9	3	14	2	45	14	100	169	269	0	28	6917	0	50,000	0	
* 39 Levittown, U. C. C.	1897	G. F. Kummer, E. & R.	'53-'59	396	—	35	53	21	185	285	45	761	1,297	2,058	0	0	0	15,538	\$140,000	
* 40 Little Ferry, Evang.	1935	L. S. Winter, i	'56-'55	244	—	10	35	86	112	225	38	262	486	718	36	0	0	13,838	\$67,000	
* 41 Livingston, Olivet	1829	J. Ward II, r	'33-'58	244	—	10	35	86	112	225	38	262	486	718	36	0	0	13,838	\$67,000	
* 42 Locktown, Flemington, R.D.	1909	D. G. Kuch, E. & R.	'56-'60	94	4	5	2	4	51	60	13	128	219	317	0	50	13,400	x \$27,750		
* 43 Maple Shade	1906	W. E. Stone	'32-'47	138	22	14	15	9	153	250	79	1,331	2,693	53	233	0	0	15,200	x \$72,600	
* 44 Maplewood, Ist	1827	F. A. LaCroix, i	'54-'57	261	11	9	16	5	107	172	25	183	329	522	30	26	7,695	\$88,000		
* 45 Millard, Ist U. C. C.	1870	C. F. Helmig, i	'54-'57	261	11	9	16	5	107	172	25	183	329	522	30	26	7,695	\$88,000		
* 46 Montclair, Ist	1870	N. W. Haynes, i	'53-'55	1,416	569	13	38	46	—	208	85	5,332	9,457	14,889	2,826	0	55	10,551	\$109,000	
* 47 " Union	1882	W. D. Carroll, Asst.	'25-'58	2,076	422	58	117	133	575	594	185	7,589	14,504	22,103	783	5,625	0	84,825	\$1,000,000	
* 48 " Watching	1903	G. W. Young, i	'40-'60	2,076	422	58	117	133	575	594	185	7,589	14,504	22,103	783	5,625	0	84,825	\$1,000,000	
* 49 Mountain Lakes, Com.	1913	L. R. Meath, Presb., Asst.	'39-'60	545	28	16	43	24	156	144	96	1,069	3,416	5,385	272	40	35,231	\$291,000		
* 50 North St. Paul's	1894	W. H. Upton, i	'28-'54	1,024	76	31	99	176	694	703	169	743	1,649	2,442	0	1,500	58,000	x \$466,700		
* 51 Orange, Highland Ave.	1860	J. H. Ellott, i	'30-'47	1,208	150	30	56	53	—	353	58	2,116	3,740	5,856	0	0	0	43,086	\$350,000	
* 52 Paramus	1950	F. T. Cooke, i	'22-'48	219	34	4	10	25	99	82	12	306	715	1,121	25	70	14,932	\$19,000		
* 53 Park Ridge, Ist	1875	J. H. Westbrook, i	'31-'59	464	34	10	24	78	203	348	58	406	672	1,067	96	0	20,841	\$126,000		
* 54 Passaic, Ist	1885	J. M. Reynolds, i	'44-'49	675	42	20	63	31	211	551	63	1,224	3,493	4,683	1,088	32,118	x \$27,721			
* 55 Paterson, Ist	1836	T. W. Boltz, i	'42-'53	379	76	16	20	22	147	116	52	1,099	1,907	3,006	421	565	20,618	x \$200,000		
* 56 Plainfield	1879	R. C. Mason, Sr.	'26-'53	137	40	6	10	17	—	0	0	16	25	16	0	0	18,589	\$192,500		
* 57 Plainfield, Morsemere Com.	1922	W. A. Bicket, i	'26-'53	541	36	23	30	28	240	232	31	2,639	5,036	7,675	60	0	27,621	\$200,000		
* 58 River Edge, Ist	1899	D. F. Cantrell, Asso.	'58-'58	256	28	14	28	5	86	100	21	1,085	1,878	2,973	100	300	10,836	\$110,000		
* 59 Rutherford	1907	S. I. A. R. McPherson, P. em.	'42-'54	1,180	42	69	134	169	494	897	120	5,477	9,850	15,327	2,022	2,103	60,922	\$410,000		
* 60 " "	1907	C. Van Leeuwen	'34-'37	538	0	25	31	30	178	179	29	832	1,429	2,261	55	580	18,666	x \$220,000		

CHURCHES	CITIES OR TOWNS	MINISTERS	MEMBERS		ADMITTED		Total Revolved	Average Attendance	Church School Enrollment	Young People's Organizations	OUR CHRISTIAN WORLD MISSION		OTHER GIFTS		LOCAL FINANCES			
			Total	Ab.	C.	Total					Conf.	Natl. Boards	Total	Cong. Chr.	Non Cong. Chr.	Home Exp.	Value Church Property	
★ 60	Short Hills, Conn.	1853	(H. O. Smith, i K. J. Wildrick, Asst.)	1,145	120	53	171	29	340	475	192	2,002	3,500	5,502	1,070	686	60,538	*585,000
★ 61	Summit, Christ	1884	(D. K. Barnwell J. A. Moss, Asst.)	a220	—	—	22	6	315	215	75	a876	a1,492	c2,368	a50	a0	45,670	*220,000
★ 62	Union, Ist	1895	V. D. Byron, i	357	2	—	27	15	140	229	18	310	551	864	5	0	10,643	*111,000
★ 63	Union, 2nd	1927	M. Zinkler, Meth. Lic.	62	18	10	10	1	333	100	23	0	0	0	10	0	2,500	*11,000
★ 64	Ventnor City, Conn	1915	G. W. Lawrence, Sr.	544	19	7	14	21	174	88	0	251	437	691	178	206	15,071	*299,000
★ 65	Veneta, Ist	1806		263	—	6	27	33	110	114	18	729	1,247	1,876	150	0	29,250	*141,000
★ 66	Vinland, Pk. 1st	1871	E. L. Werner, i	295	10	3	7	6	35	58	0	14	25	39	0	0	4,329	*75,000
★ 67	Warren Township, d	1850		100	16	3	6	34	228	366	115	2,337	4,441	6,278	197	600	38,474	*466,800
★ 68	Westfield, Ist	1880	L. Stanford, i	1,006	140	19	35	54	288	366	115	2,337	4,441	6,278	197	600	38,474	*466,800
★ 69	Woodbridge, Ist	1874	R. L. Hirtle, i	323	53	10	25	5	116	117	37	445	769	1,214	10	300	13,423	*192,000
VIRGINIA																		
★ 70	Arlington, Rock Spring	1912	S. Lovett, Jr., i	679	126	20	57	38	260	374	170	1,249	2,871	4,120	47	703	36,112	*439,318
★ 71	Marfax County, Amundale	1955	H. S. Beckwith, i	310	59	11	71	35	203	309	34	387	665	1,052	30	250	24,309	*224,600
Total:				34,531	3,820	1,065	2,472	2,530	203	15,646	3,663	80,064	163,602	249,666	26,769	27,476	1,736,919	16,508,053

a Cong. Chr. figures only

CHURCHES ADDED: (2) Delaware, Township (N. J.), U.C.C.; Levittown (N. J.), U.C.C.  
 CHURCHES DROPPED: (1) Tearek, N. J.  
 CHURCHES: 71. Served by pastors: 66 (instated 40; recognized 4; other Cong. Chr. 11; other denom. 1); 11 (pastors 11); vacant churches 5; No. pastors serving 66.  
 MINISTERS: 33 (BETHLEHEM, Pa.: 11 (pastors 74; others 67);  
 NO. CHURCHES REPORTING: AV. CH. ATTENDANCE 35; SCHOOLS 67; Y.P. ORG. 61; HOME EXPENSES 69; NEW BUILDINGS AND IMPROVEMENTS 35 (amount \$476,699); PAYMENT ON PRINCIPAL OF BLDG. DEBTS 38 (amount \$366,869); CHURCH PROPERTY 69; DEBTS 34 (amount \$1,600,290); INVESTED FUNDS 25 (amount \$922,244); PARSONAGE 65.  
 NO. OF CHURCHES CONTRIBUTING TO APPOINTMENT AND OTHER BENEVO-

b In process of merging with Meth. Ch.

LENCEFS: 69 (amount \$303,911); On apportionment 66 (State Conf. 66); National Boards 66;  
 OTHER GIFTS 62. Churches and yoked fields reporting 66 (amount \$430,972); Part time supplies 4 (\$428,830); Pastoral Units 62. Average Salary for regular service: \$6,800.  
 LEGACIES: No. Amount No. Amount No. Amount No. Amount  
 No. 31,655 4 51,149 18 \$2,897 22 35,500 31 \$2,500 33 \$3,256  
 32 11,160 46 3,950 47 3,391 55 9,906 56 24,750  
 CHURCH YOKED WITH OTHER DENOMINATIONS: No. 63 with M/ch.  
 For comparative statistics see Summary I following schedules.

d Plainfield, R. D.

MINNESOTA

Conference Directory, Pages 16-20

Explanation of Schedules & Reference Marks, Page 23

CHURCHES	MINISTERS		MEMBERS		Admitted		Total Removed	Average Attendance	Church School Enrollment	Young People's Organizations	OUR CHRISTIAN WORLD MISSION			OTHER GIFTS		Local Finances		
	Cities or Towns	Names	Ord. Cltd.	Total	Ab.	C.					Total	Conf.	Nat'l. Boards	Total	Cong. Chr.	Non Cong. Chr.	Home Exp.	Value Church Property
1 Ala		G. I. Heriot	'54-'58	74	10	1	1	3	53	15	193	241	434	123	191	9,563	x \$2,000	
2 Arkin, Ist		M. E. M'na, Disc.	'59-'59	146	7	9	11	3	63	—	24	41	65	0	0	5,061	x \$2,500	
3 Alexandria, Ist		R. E. Skevele	'53-'56	596	25	0	0	15	221	17	27	23	50	85	85	806	x 18,500	
4 Anoka, Ist		M. L. Sheely, Jr., i	'51-'51	417	27	10	41	13	211	66	980	869	1,846	1,233	1,500	20,167	x \$52,500	
5 Appleton, Ist			'47-'51	130	32	3	8	11	45	90	825	786	1,611	420	50	17,665	x \$26,500	
6 Austin, Ist		E. J. Arnold (Inactive)	'46-'58	656	75	18	36	10	273	74	2,888	2,390	5,278	1,440	400	7,621	x \$35,500	
7 Barnesville, a		M. A. Dietrich, E. & R., i	'55-'59	223	—	7	8	6	17	56	262	265	527	225	0	8,281	x \$109,000	
8 Basset, Brimson, R.D. 1		V. R. Holopainen	'27-'37	16	2	20	23	7	80	27	267	312	579	5	0	7,454	x 4,000	
9 Baydette, Ist		G. C. Goodfellow, i	'54-'58	170	24	20	23	7	86	124	40	726	0	726	5	17,096	x \$48,500	
10 Bayport, People's		L. S. Todd, r	'52-'58	188	8	5	13	2	86	124	40	726	0	726	5	17,096	x \$48,500	
11 Belview		W. R. Gump, Presb.	'57-'59	37	9	0	0	4	—	20	11	128	104	232	0	1,376	x 1,376	
12 Benson, Pilgrim		J. H. Longley, i	'53-'53	382	0	26	38	44	—	181	30	990	1,023	2,013	521	0	14,184	x \$129,500
13 Bertha, Ist		R. P. Brockner, i	'35-'50	104	23	3	11	3	81	19	131	180	311	0	0	7,324	x \$24,000	
14 Birchdale, United	(1905)	R. B. Imes	'44-'58	88	12	12	16	1	79	62	186	201	387	140	40	3,227	x \$18,936	
15 Birchdale, United	(1905)	R. B. Imes	'44-'58	88	12	12	16	1	79	62	186	201	387	140	40	3,227	x \$18,936	
16 Biwabik, Com.		A. Cartwright	'37-'58	289	30	2	4	4	112	260	35	271	223	142	0	6,140	x \$55,000	
17 Brainerd, Ist		G. E. Huff, i	'44-'59	337	23	6	41	9	234	195	33	1,151	958	2,109	143	19,345	x \$137,500	
18 Browton, Ist			'44-'59	85	8	5	5	12	—	12	117	101	218	183	0	2,591	x 15,000	
19 Browton, Ist		(Inactive)		—	—	—	—	—	—	—	—	—	—	—	—	—	—	
20 Butrum		L. O. Gehring, Presb., i	'54-'58	82	2	0	0	3	150	82	188	179	367	0	0	10,471	x \$70,000	
21 Cambria, Fed.		W. H. Blackhurst	'47-'54	62	6	1	1	3	37	15	83	67	150	50	0	12,669	x \$25,000	
22 Campbell, Union		J. W. Schaefer, i	'54-'57	247	31	10	12	3	136	39	614	546	1,160	10	0	6,998	x \$60,000	
23 Cannon Falls, Ist		P. C. Saaron	'50-'57	90	4	10	20	0	75	89	25	165	330	86	40	4,500	x \$40,500	
24 Cloquet, Ist		C. R. Olson, Et. Frege	'50-'59	169	14	17	25	27	—	95	18	398	864	762	31	5,968	x \$41,100	
25 Coffey, Ist			'50-'59	94	14	5	5	—	45	25	110	100	210	0	0	4,381	x \$24,000	
26 Cook, Ist		P. R. Teeuwen	'32-'55	79	11	2	4	3	40	29	33	37	70	5	0	2,400	x \$20,000	
27 Cottage Grove, Ist		E. W. Harris	'52-'55	353	35	11	27	13	105	117	20	601	492	1,093	8	12,297	x \$152,333	
28 Detroit Lakes, Ist		E. K. Kapoor	'53-'55	625	76	25	43	0	50	55	40	284	292	636	19	0	4,283	x \$33,000
29 Duluth, Morgan Park, b		D. M. Coddington, Asst.	'32-'52	1,019	186	19	56	43	291	409	98	4,200	3,845	8,045	1,842	16,409	x \$230,000	
30 Duluth, Morgan Park, b		D. M. Coddington, Asst.	'32-'52	1,019	186	19	56	43	291	409	98	4,200	3,845	8,045	1,842	16,409	x \$230,000	
31 " Pilgrim		J. Petersch, Assoc.	'59-'59	—	—	—	—	—	—	—	—	—	—	—	—	59,274	x \$1,049,018	
32 Edina, Chapel Hills		O. W. Akers, i	'56-'58	38	0	11	38	0	25	48	0	165	300	0	13	10,903	x \$24,000	
33 " Colonial Ch. of		D. M. Beale, i	'39-'46	1,476	84	62	171	55	647	230	5,500	4,867	10,307	9,061	4,785	70,150	x \$46,500	
34 " Morningside		C. H. Olsen	'56-'56	615	0	23	43	95	254	87	2,362	1,994	4,386	2,014	280	29,500	x \$316,500	
35 Elk River, Union			'50-'59	305	103	0	4	22	—	41	715	857	1,572	276	223	15,634	x \$55,000	

b United Prot.

a St. James U. C. C.



CHURCHES	Cities or Towns	Org.	MINISTERS		MEMBERS		Admitted		Total Removed	Average Attendance	Church School Enrollment	Young People's Organizations	OUR CHRISTIAN WORLD MISSION			OTHER GIFTS		Local Finances		
			Names	Ord. Clid.	Total	Ab.	C.	Total					Conf.	Nat. Boards	Total	Cong. Chr.	Non Cong. Chr.	Home Exp.	Value Church Property	
* 36	Ellsworth, 1st	1890	A. J. Allard	'25-60	100	14	0	0	3	—	39	14	165	102	327	100	25	1,396	x \$5,000	
* 37	Excelsior	1853	W. E. Hoyte	'34-46	508	23	5	41	51	226	311	50	1,365	1,351	2,716	1,026	400	15,451	x \$12,500	
* 38	Hamont, 1st	1858	W. E. Manes, i	'33-49	934	161	15	63	28	263	221	60	3,018	2,812	5,830	1,922	603	20,453	x \$75,000	
* 39	Parliament	1856	P. W. Van Kirk, i	'40-53	503	87	11	30	21	197	138	26	1,800	1,761	3,561	1,773	200	15,344	x \$31,439	
* 40	Pergas Falls, Fed.	1872	W. J. Van Dyken, Presb.	'37-39	185	0	12	16	6	85	285	53	1,234	1,089	2,323	1,35	200	6,831	x \$25,000	
* 41	Fertile	1888			6	2							10	10	0	0	0			
* 42	Freeborn, 1st	1873	W. L. Braden	'20-55	319	15	9	21	13	128	148	21	495	522	1,017	20	10	12,584	x \$3,000	
* 43	Carvin, 1st	1891	W. A. Nelson, Lic.	'59	117	10	18	18	7	—	35	50	216	214	430	108	0	4,749	x \$2,000	
* 44	Caylord, 1st	1899	D. L. Hadfield, i	'56-56	224	16	7	24	8	131	113	32	807	874	1,681	161	25	11,464	x \$6,000	
* 45	Glencoe, 1st	1857	D. L. Chapman, i	'49-55	459	0	13	21	21	215	193	52	1,270	1,110	2,380	1,969	435	13,255	x \$107,986	
* 46	Glenwood, Union	1885	G. M. Chas., Disc.	'55-59	159	13	17	34	17	34	53	20	392	326	718	432	0	7,690	x \$9,000	
* 47	Glyndon, 1st	1872	J. O. Thompson, Presb.	'35-57	137	33	8	12	4	71	62	14	241	212	443	55	0	4,100	x \$20,800	
* 48	Graceville, 1st	1885	W. E. Manes, i	'55-55	87	19	4	4	4	—	51	19	215	232	447	43	0	3,937	x \$3,800	
* 49	Granada	1892	R. W. Simpson	'33-52	155	8	7	13	12	—	76	14	304	249	553	168	25	3,800	x \$8,000	
* 50	Grand Marais, 1st	1907	R. W. Simpson	'58-59	218	29	2	10	9	90	92	31	380	435	815	92	102	7,800	x \$7,000	
* 51	Grand Meadow	1878	S. M. Sargent	'31-48	90	15	0	0	2	52	52	15	208	180	388	117	25	2,691	x \$20,000	
* 52	Granite Falls	1872	H. E. Orway, Lic.	'59	194	11	4	7	7	—	89	32	513	539	1,052	378	210	7,100	x \$8,500	
* 53	Hackensack, Union	1905	H. A. Mercer	'35-57	99	4	2	7	1	78	38	16	63	61	124	0	0	3,153	x \$3,200	
* 54	Hancock, 1st	1873	C. Lundberg, Ev. Free	'40-60	102	8	3	3	51	—	79	16	24	61	85	5	0	5,129	x \$21,000	
* 55	Laasy	1889	(Inactive)		—	—	—	—	—	—	—	—	0	0	0	0	0	—	—	—
* 56	Hollandale	1927	(Inactive)		—	—	—	—	—	—	—	—	0	0	0	0	0	—	—	—
* 57	Hopkins, Mizpah	1888	(C. L. Reuser)	'45-52	871	48	53	97	27	463	559	70	1,925	2,963	4,888	1,852	100	43,128	x \$23,502	
* 58	Hutchinson, 1st	1862	R. Shaugnessy, i.c.c.a., a	'54-59	510	19	13	19	28	199	186	65	736	603	1,339	1,133	545	10,705	x \$55,000	
* 59	International Falls, b	1913	D. N. Lundgren	'47-54	283	36	8	10	12	161	161	25	798	772	1,570	327	150	9,619	x \$5,000	
* 60	Lake City, 1st	1856	S. D. Lundberg, i	'33-57	163	31	1	6	10	76	43	14	415	410	825	210	40	6,677	x \$5,230	
* 61	Lake Hartie	1920	(Inactive)		—	—	—	—	—	—	—	—	0	0	0	0	0	—	—	—
* 62	Lakeland, 1st	1858	W. R. Teeuwen	'59-55	121	6	3	6	1	—	58	27	229	189	418	96	100	6,547	x \$35,700	
* 63	Little Falls, 1st	1872	H. Flaig, i	'13-58	85	17	8	13	5	10	117	15	856	894	1,750	205	100	12,900	x \$85,000	
* 64	Longville, Com. Cong.	1925	H. L. Rust, i	'51-58	158	17	8	13	4	83	48	16	213	185	343	11	0	9,926	x \$40,000	
* 65	Madison	1886	G. O. Parker, i	'58-57	158	17	8	13	4	74	40	25	110	133	243	11	0	7,026	x \$50,000	
* 66	Mainomien, 1st	1905	G. E. Clausen, Meth.	'59-60	104	46	0	3	15	112	129	20	151	128	279	3	50	3,795	x \$3,000	
* 67	Mankato, 1st	1870	L. D. Bond	'38-45	224	2	6	2	6	—	48	20	345	355	700	3	0	8,929	x \$25,000	
* 68	Manterville, 1st	1858	C. H. Argstinger, d	'55-58	236	10	17	3	15	125	125	25	165	150	315	10	0	7,632	x \$9,000	
* 69	Mapleton, United	1882	C. H. Dahlen, Bapt.	'54-54	216	1	1	1	1	—	42	27	551	455	1,006	10	1,340	190,000	x \$190,000	
* 70	Marquette, 1st	1887	J. A. J. Bevg, i	'59-59	121	12	12	3	3	—	78	20	91	74	165	0	0	4,074	x \$23,000	
* 71	Marshall, Fed.	1872	P. F. James, i	'36-55	124	14	11	2	13	6	48	20	687	563	1,250	27	0	19,601	x \$20,615	
* 72	Medford, 1st	1856	P. F. James, Lic.	'57	171	14	11	23	6	135	123	15	434	376	810	80	135	8,908	x \$91,400	
* 73	Menota Heights, e	1957	P. T. Dahlstrom	'47-58	113	6	8	22	0	65	108	24	400	335	735	0	0	10,963	x \$5,000	
* 74	Minneapolis, Como	1882	R. D. Dierdorff, i	'19-51	300	—	17	22	24	—	142	60	275	225	500	425	0	13,763	x \$6,000	
* 75	" " 5th Ave.	1886			303	—	3	5	3	60	60	65	512	433	945	119	0	12,033	x \$203,000	
* 76	" " 1st	1851	W. C. Ewert, i	'42-54	413	41	18	40	99	213	137	69	1,935	2,463	4,398	2,611	555	32,064	x \$210,106	

e U. C. C., St. Paul 18

d Cons. Cong. Chr.

b Bethlehem

a Program Dir. and Youth Worker

CHURCHES	MINISTERS			MEMBERS		Admitted		Total Removed	Average Attendance	Church School Enrollment	Young People's (Organizations)	OUR CHRISTIAN WORLD MISSION APPORTIONMENT			OTHER CHRISTIAN GIFTS		Local Finances		
	Org.	Names	Ord.-Clid.	Total	Ab.	C.	Total					Conf.	Natl. Boards	Total	Cong. Chr.	Non Cong. Chr.	Home Exp.	Church Property Value	Total
* 77 Minneapolis, Fremont	1885	R. E. Myers	'40-'59	375	19	5	30	37	137	98	28	694	722	1,416	499	0	14,148	155,000	
* 78 " Linden Hill	1902	S. H. Cuyver	'42-'48	423	31	15	31	80	193	274	54	1,068	911	1,969	30	443	14,352	*283,000	
* 79 " Lyndale	1884	O. H. Buchmeller	'26-'55	458	1	3	3	42	218	138	43	1,179	1,013	2,192	1,239	0	17,177	*330,000	
* 80 " Lynnhurst	1910	E. P. Swyester, i	'30-'56	459	11	14	39	81	212	206	36	1,846	1,906	3,852	1,644	837	31,203	*320,000	
* 81 " Mayflower	1925	(P. W. Sartes, i J. L. Cuyver, Asst.)	'26-'59	1,458	22	60	89	448	518	611	360	6,274	5,710	11,984	3,005	1,371	56,587	*300,000	
* 82 " Minnehaha	1904	H. H. Bradshaw	'55-'60	320	25	1	10	37	139	178	27	660	648	1,308	227	0	15,207	*104,500	
* 83 " Pinehills Hts.	1873	R. B. Hahnert	'25-'52	478	1	28	38	55	238	270	56	1,128	1,280	2,378	996	100	24,354	*284,000	
* 84 " Plymouth	1887	(H. J. Conn, i J. J. Jackson, Asst.)	'26-'44	2,063	725	37	88	75	786	722	190	3,300	5,471	8,771	31,488	13,804	147,716	*1,669,350	
* 85 " 38th St.-Open Door	1950	(R. D. Stordie, a J. A. Pliginsk, i)	'19-'55	125	20	0	0	13	—	—	—	788	706	1,494	26	0	8,809	52,000	
* 86 Minneapolis, U. C. C.	1907	H. A. Ustich	'20-'55	150	30	1	6	3	85	74	22	273	502	775	134	0	8,475	*53,000	
* 87 Montevideo, 1st	1872	F. S. Freeman	'22-'55	216	38	11	13	12	—	—	—	808	690	1,468	123	20	10,657	*99,000	
* 88 Moorhead, 1st	1894	H. A. Campbell, Jr., i	'51-'56	273	106	23	68	25	—	—	88	1,340	1,350	2,890	1,317	77	22,580	*235,000	
* 89 Morris, Fed.	1874	G. F. Harz	'56-'59	206	9	2	6	7	—	—	15	754	605	1,359	5	0	3,850	*65,500	
* 90 Nassau	1808	(A. J. Begg, i G. E. Blue, i)	'48-'59	226	9	0	31	0	—	—	—	0	26	26	11	2	379	3,000	
* 91 New Brighton, Com.	1890	G. E. Blue, i	'38-'56	383	12	47	81	25	313	399	55	824	819	1,639	84	1,160	15,046	*203,691	
* 92 New Richmond, 1st	1882	H. Schartz, i	'38-'53	200	49	7	12	10	86	90	18	372	315	687	442	12	6,689	*63,000	
* 93 New Ulm, 1st	1885	M. H. Mitchell	'40-'53	297	20	4	35	25	110	78	33	605	596	1,111	35	10	12,800	*122,000	
* 94 New York Mills, 1st	1893	M. H. Gimpsonann	'48-'57	273	33	1	37	37	—	—	—	56	123	226	26	0	1,360	*10,000	
* 95 Northfield, 1st, Fed.	1856	M. A. Falckasoe, Jr., i	'33-'57	456	50	11	23	21	—	—	41	1,966	2,507	4,583	166	0	16,909	*107,800	
* 96 Oak Grove, Verdale	1905	(H. E. Brockner, i H. C. F. Gieseler, i)	'33-'59	406	9	2	3	1	—	—	8	1,141	1,117	2,48	2	0	1,573	9,400	
* 97 Oak Mound	1896	(H. E. Brockner, i H. C. F. Gieseler, i)	'33-'59	406	9	2	3	1	—	—	8	1,141	1,117	2,48	2	0	1,573	9,400	
* 98 Oronville, 1st	1912	(H. C. F. Gieseler, i J. B. Williams, i)	'48-'60	53	3	1	3	0	—	—	—	15	15	15	0	0	1,498	15,000	
* 99 Oronville, 1st	1874	(H. C. F. Gieseler, i J. B. Williams, i)	'48-'60	53	3	1	3	0	—	—	—	15	15	15	0	0	1,498	15,000	
* 100 Oyatonna, Fed.	1876	J. B. Callahan	'35-'55	404	19	6	19	19	120	80	32	590	498	1,045	360	25	7,629	*67,500	
* 101 Palo, Finnish Ch.	1926	(V. B. Kallonen H. E. Kruuger)	'35-'55	64	13	3	4	9	388	382	75	686	566	1,441	235	156	12,441	*80,000	
* 102 Pelican Rapids, 1st	1882	(V. B. Kallonen H. E. Kruuger)	'35-'55	160	5	14	19	36	100	54	12	330	332	662	352	0	1,355	*14,000	
* 103 Pemberton, 1st	1856	(H. L. Marzin, Jr., Free J. L. Fisher)	'39-'52	69	9	2	8	4	78	79	52	31	26	57	30	48	6,700	*25,000	
* 104 Princeton, 1st	1856	(H. L. Marzin, Jr., Free J. L. Fisher)	'39-'52	135	22	2	8	4	81	69	21	212	183	395	28	70	2,242	*47,000	
* 105 Remer, Masson Mem.	1913	(H. L. Rust, i J. H. Rust, i)	'13-'58	332	9	8	9	0	239	294	57	462	378	840	345	109	17,488	*162,008	
* 106 Richfield, b	1943	(T. J. W. Maloney D. W. Dale, P. com.)	'52-'57	659	30	25	51	86	260	402	86	599	501	1,100	310	25	24,317	60,000	
* 107 Robbinsdale, 1st	1889	(T. J. W. Maloney D. W. Dale, P. com.)	'52-'57	659	30	25	51	86	260	402	86	599	501	1,100	310	25	24,317	60,000	
* 108 Rochester	1858	D. A. Bandy	'43-'54	693	77	21	43	24	241	316	65	2,310	2,179	4,489	1,634	500	30,081	*225,000	
* 109 Rose Creek, 1st	1879	(F. J. Arnold inactive)	'46-'54	35	5	0	0	0	—	—	—	0	0	0	0	0	976	*12,500	
* 110 Rosewood	1916	(F. J. Arnold inactive)	'46-'54	35	5	0	0	0	—	—	—	0	0	0	0	0	976	*12,500	
* 111 Round Prairie	1893	(inactive)	—	—	—	—	—	—	—	—	—	—	—	—	—	—	—	—	
* 112 Ruffly Brook, Bagley	1915	(inactive)	—	—	—	—	—	—	—	—	—	—	—	—	—	—	—	—	
* 113 St. Charles, 1st	1859	(G. W. McNary J. C. Ober, i)	'15-'50	174	27	7	9	4	389	40	15	108	66	174	50	0	7,445	*75,000	
* 114 St. Louis Park, Union	1883	(G. W. McNary J. C. Ober, i)	'44-'59	897	12	59	42	389	568	568	200	2,682	2,777	5,459	1,169	904	41,270	*330,000	
* 115 St. Paul, Falcon Hts.	1939	(J. C. Trimble, i)	'41-'51	663	5	5	70	47	313	420	48	1,862	1,312	2,904	554	663	21,903	*300,000	

b Emerson Ave. Conn.

a Min. Youth, Meth. Lic.

CHURCHES	MINISTERS		MEMBERS		Admitted		Total Removed	Average Attendance	Church School Enrollment	Young People's Organizations	OUR CHRISTIAN WORLD MISSION		OTHER GIFTS		Local Finances						
	Cities or Towns	Org.	Names	Ord. Cl'd.	Total	Ab.					C.	Total	Conf.	Na'tl. Boards	Total	Cong. Chr.	Non Cong. Chr.	Home Exp.	Value	Property	
																					Ch.
*116 St. Paul, Hazel Pk.	1894		R. Stanford, r	'49-49	1,029	11	31	60	85	360	369	22	1,790	1,487	3,277	1,298	0	38,288	x	*318,737	
*117 " " Olivet	1888		L. L. Slotton	'51-57	268	0	9	27	47	218	90	51	1,093	913	2,006	528	100	15,608	x	*252,000	
*118 " " People's Highland Pk.	1888		P. W. Gough, r	'32-57	379	30	6	14	7	165	117	33	1,207	1,012	2,219	1,170	206	18,757	x	*185,000	
*119 " " Plymouth	1888		R. W. Kelley	'29-53	279	9	8	9	30	120	140	30	523	691	1,214	240	360	15,030	x	*205,000	
*120 " " St. Anthony Pk.	1886		F. C. Johnson, i	'33-52	670	50	3	41	27	354	359	123	2,200	1,910	4,110	4,113	1,574	35,394	x	*47,350	
*121 St. Paul Park, Com.	1920		D. Lange, Lic., Min. Youth	'59																	
*122 Sandstone, Com.	1916		A. W. Feunke	'47-53	178	33	20	18	29	108	163	25	380	667	1,047	238	0	11,557	x	*110,000	
*123 Sandstone, Union	1916				138	2		16	55	59	13	13	165	210	375	5	63	5,100	x	*17,500	
*124 St. Paul Centre	1947				22	2		10					0	0	0	25	0	295	x	*20,000	
*125 Saint Rapids, Ist	1855		A. Johnson, Meth.	'56-60	194	1	8						326	266	592	0	0	8,460	x	*80,000	
*126 Sawyer, Finnish Ch.	1931				114	27	0	2	8				110	90	200	140	50	3,200	x	*25,000	
*127 Scandia, Ist	1931		W. C. E. Saarion	'50-57	16	0	0	0	0	0	0	13	8	6	14	3	0	1,464	x	*7,000	
*128 Shepherd, Union	1947		W. E. Kroezer	'58-58	53	6	0	6	0	0	0	24	54	44	98	50	98	5,718	x	*50,000	
*129 Silver Lake	1880		E. H. Hakel	'51-56	161	3	0	17	5	83	84	37	359	329	657	257	140	5,400	x	*75,000	
*130 Sleepy Eye, Union	1873		L. W. Hansen	'41-54	201	30	11	16	6	71	35	18	330	273	603	171	200	7,068	x	*94,000	
*131 South St. Paul, Clark Mem.	1887		P. F. Waller, Chr. Mis. All.	'25-54	634								0	0	0	1	0	1,717	x	*10,000	
*132 South St. Paul, Clark Mem.	1856		D. E. Harrell	'31-47	522	288	30	6	12	114	116	105	29	416	425	841	155	13,480	x	*165,500	
*133 Spring Valley, Ist	1800		W. R. Ross	'42-52	391	14	14	14	14	116	103	23	391	349	740	200	0	7,524	x	*48,000	
*134 Staples, Ist	1887												0	0	0	0	0	6,385	x	*46,000	
*135 Stewart, Brook	1924		W. C. E. Saarion	'50-57	10	0	0	3					7	6	13	3	0				
*137 Swanville	1891		W. H. Blackburn	'47-54	114	29		2	5				99	190	289	58	40	3,117	x	*30,500	
*139 Ulfelt, Ist	1900																				
*140 Ulmwood, Free	1800		W. D. Meyer, Presb.	'31-54	44	5							10	0	0	0	25	553	x	*15,000	
*141 Wabasha, Ist	1856		W. A. J. Ward	'33-57	196	39	13	20	9	103	97	21	363	317	680	9	0	6,704	x	*50,000	
*142 Wadena, Ist	1880		A. O. Ingels	'52-59	441	78	23	43	20	174	166	30	432	833	1,765	131	0	9,100	x	*77,500	
*143 Walker, Com.	1896		H. A. Mergier, i	'35-57	167	6	16	20	4	91	90	17	275	230	305	50	0	7,052	x	*65,000	
*144 Wadena, Union	1934		C. E. Wagoner, Lic.	'56	168	6	2	7	4	105	107	10	151	234	382	50	0	11,458	x	*47,000	
*145 Wadena, Ist	1868		J. W. Stehman, i	'48-55	368	35	10	16	24	178	146	50	1,452	1,346	2,836	2,536	100	12,745	x	*192,000	
*146 Wadena, Ist	1927		W. C. M. Lee, E. & R.	'58-58	34	3	0	0	0	12			102	83	185	0	25	2,888	x	*36,000	
*147 Wabam, Ist	1910		W. C. E. Clausen, Meth.	'59-60	51	2	0	0	1				120	210	330	52	0	392	x	*6,000	
*148 Wazata, Com.	1881		H. G. S. King, i	'38-57	1,229	75	23	99	32	480	952	115	4,569	4,166	8,765	33,700	0	78,052	x	*438,500	
*149 White Bear Lake, Parkview	1955		R. W. Tall, Asst.	'57-58																	
*150 Williams, Pilgrim	1915		J. H. Sunburn	'50-55	226	0	2	65	35	218	231	25	468	398	866	210	40	16,059	x	*112,013	
*151 Winona, Ist	1854		W. C. C. Goodfellow, i	'54-58	73	6	5	6	3	47	40	0	100	104	204	27	50	2,501	x	*12,000	
*152 Winthrop, Union	1889		H. P. Bekstad	'34-50	409	13	31	21	198	135	25	1,760	1,475	3,235	688	153	21,793	x	*476,500		
*153 Zumbrota, Ist	1887		W. B. Wilcox, Lic.	'59	143	30	4	8	6	70	39	17	254	212	466	31	15	3,800	x	*40,000	
*155	1857				138	5	3	4	6		41	10	150	132	282	197	100	5,006	x	*50,500	
Memberships of dropped chs.:																					
Giffts — church undesignated:																					
<b>Totals:</b>																					
41,538 3,773 1,266 3,005 2,787 161 20,056 4,908 105,465 113,267 218,862 134,143 40,331 1,839,760 17,371,914																					

## MINNESOTA SUMMARY

CHURCHES DROPPED: (3) Eveleth; Hibbing; Mentor.  
 CHURCHES: 153; **Served by pastors:** 122 (installed 41; recognized 4; other Cong. Chr. 58; other denom. 14; licentiates 5); **Part time supplies** 1. **Inactive churches** 11. **Vacant churches** 19. **No. pastors serving** 106.  
**MINISTERS IN FULL STANDING:** 150 (pastors 92; others 58).  
**NO. CHURCHES REPORTING:** Av. Ch. Attendance 63; Ch. Schools 133; Y. P. Org. 120; Home Expenses 137; New Buildings and Improvements 113 (amount \$895,494); Payment on Principal of Bldg. Debts 69 (amount \$240,811); Church Property 138; Deltas 64 (amount \$1,696,090); Invested Funds 28 (amount \$906,464); Parsouage 118.  
**NO. OF CHURCHES CONTRIBUTING TO APPORTIONMENT AND OTHER BENEVOLENCES:** 142 (amount \$393,303); On apportionment 140 (State Conf. 138; National Boards 138); Other Gifts 165.

**SALARIES:** No. churches and yoked fields reporting 120 (amount \$668,568); Part time supplies 1 (amount \$900); **Pastoral Units** 119. **Average Salary for regular service:** \$5,527.

## LEGACIES:

No.	Amount	No.	Amount	No.	Amount	No.	Amount	No.	Amount
1	\$1,000	4	\$5,000	7	\$148	18	\$1,065	54	\$500
67	2,800	79	7,500	84	5,370	85	85	88	1,000
95	6,000	108	2,000						

**YOKED CHURCHES:** Nos. 3-134; 10-101; 11-150; 15-96; 22-198; 24-129-130; 27-62; 38-49; 53-113; 60-141; 64-105; 66-68-147; 70-90; 102-127; **with other denominations:** Nos. 13, 33, 48, 140 with *Presb.*; 97 with *Mtdk.*; 146 with E. & L.

For comparative statistics see Summary I following schedules.

CHURCHES		MINISTERS			MEMBERS			Admitted			Total Removed		Average Attendance		Church School		Young People's Organizations		OUR CHRISTIAN WORLD MISSION Apportionment		OTHER GIFTS		Local Finances				
Cities or Towns		Names		Ord. Cld.		Total		Ab.		C.		Total		Total		Enrollment		Conf.		Nati. Boards		Total		Home Exp.		Value Property	
★	1	Bevier	(See No. 20)	48	11	1	1	3	24	10	10	81	91	172	0	0	0	0	0	0	0	0	0	0	2,028	*13,000	
★	2	Bonne Terre	J. C. Bloebarr, i	86	31	0	2	5	45	46	43	741	641	1,382	0	0	0	0	0	0	0	0	0	0	7,860	x *195,000	
★	3	Carrollton, Bethlehem	y T. V. Crance	22	2	2	0	0	15	0	0	0	0	0	0	0	0	0	0	0	0	0	0	0	337	1,500	
★	4	Columbia, The Chapel	1897 G. H. Gessert	52	60	0	0	0	0	0	0	190	157	347	0	0	0	0	0	0	0	0	0	0	4,366	x *45,000	
★	5	Dawn, Fed.	1898 J. H. Hazen, Lic.	28	0	0	0	0	0	0	0	114	90	140	72	585	5,920	x *76,000									
★	6	Desoto, Fed.	1881 J. H. Maunhe, i	63	0	0	0	0	70	84	20	137	112	249	0	0	0	0	0	0	0	0	0	0	605	2,000	
★	7	Dixon, Mt. Gilead	1919 E. F. Jones, i	35	56	1	1	1	50	61	0	52	52	104	2	0	0	0	0	0	0	0	0	0	660	7,500	
★	8	" Wheeler	1896 E. B. Brown, i	75	20	0	0	0	50	45	25	227	206	433	13	0	0	0	0	0	0	0	0	0	1,616	5,000	
★	9	Grandin	1869 Mrs. P. Wangelin, Lic.	33	10	0	0	0	7	115	125	124	249	0	0	0	0	0	0	0	0	0	0	0	5,491	*58,000	
★	10	Hamilton, Fed., Presb.	1868 y T. V. Crance	65	30	0	12	7	0	9	0	0	0	0	0	0	0	0	0	0	0	0	0	0	—	1,000	
★	11	Hunansville, Liberty Hill	1939 E. B. Brown, i	31	25	0	0	1	0	0	0	102	102	204	0	0	0	0	0	0	0	0	0	0	720	35,000	
★	12	Iberia	1856 C. E. Street	56	8	0	0	1	0	0	84	12	781	600	1,381	10	0	0	0	0	0	0	0	0	0	14,600	200,000
★	13	Kansas City, Com.	1953 G. E. Maggart	334	100	12	35	25	0	0	84	12	781	600	1,381	10	0	0	0	0	0	0	0	0	0	14,600	200,000
★	14	" Country Club	1923 *34-44	1,125	69	25	71	60	381	360	153	4,925	3,781	8,706	980	25	0	0	0	0	0	0	0	0	55,220	x *373,000	
★	15	" 1st	1806 J. D. Fischer	181	9	0	6	49	103	77	12	480	414	894	142	250	14,994	*120,000									
★	16	" Ivanhoe Pk.	1908 *40-55	540	210	12	23	21	168	148	26	2,462	1,598	4,060	29	0	18,600	x *85,000									
★	17	" Westminster	1895 H. E. Duncan	403	39	20	50	18	—	60	48	111	134	245	318	40	30,298	450,000									
★	18	Lebanon, Ist	1869 Z. W. Gunkel, r	52	57	389	55	15	20	14	136	1,135	975	2,110	15	35	13,700	x *112,500									
★	19	Nosho, Ist	1896 E. A. Israel, Presb., r	33	50	155	18	3	64	54	9	256	176	432	115	0	6,554	110,000									
★	20	New Cambria, United, a	1888 H. F. Reisch, i	44	58	139	18	8	136	178	9	407	227	634	14	18	7,743	x *42,500									
★	21	Oronogo, Tower of Light	1910 E. W. Lane, Presb., r	94	54	28	3	4	25	28	9	34	23	57	10	10	2,168	5,000									
★	22	Pierce City	1872 C. R. Saunders, i	52	57	100	35	0	4	65	30	167	117	284	8	0	5,852	*36,000									
★	23	St. Joseph, Ist	1867 W. F. Primrose	44	55	171	—	4	7	85	85	557	490	1,047	345	0	13,949	*110,000									
★	24	St. Louis, Brentwood	1922 J. M. Sandvick, i	149	82	37	158	78	619	856	102	4,775	2,178	6,953	15	200	58,500	x *352,500									
★	25	" Faith	1953 *93	93	3	1	3	22	55	89	9	200	160	350	0	0	4,782	*65,000									
★	26	" Ist	1853 P. S. McElroy, i	52	53	526	29	12	17	52	192	1,136	3,519	150	0	0	60,000	*350,000									
★	27	Immanuel	1891 E. R. Paif	42	60	252	16	1	29	104	120	361	1,149	605	1,751	339	155	9,178	x *170,000								
★	28	Independent	1896 I. T. Gragg, i	95	34	430	—	17	28	98	212	1,536	855	2,391	22	0	15,000	x *325,000									
★	29	Maplewood	1893 R. W. Boettcher, i	41	41	214	5	6	142	313	58	15	0	15	0	0	4,253	14,006	x *175,000								
★	30	" Mem.	1882 W. W. Zieck, i	27	58	221	6	18	6	119	107	251	151	402	205	0	15,000	x *190,250									
★	31	St. Mt. Hope	1881 A. E. Kuttner, i	17	51	140	14	15	13	93	21	485	262	745	117	60	11,950	x *150,000									
★	32	" Open Door	1949 L. J. Kovar, i	52	57	382	9	22	42	30	196	313	458	732	1,800	150	20,181	x *135,000									
★	33	" Parkway United	1957 *39-57	14	2	0	2	7	80	91	10	75	50	125	0	0	12,308	*219,000									

b 4 s. 6.

a Macon County Larger Parish, Nos. 1, 20

CHURCHES	CITIES or TOWNS	ORG.	MINISTERS		MEMBERS		ADMITTED		Total Removed	Average Attendance	Church School Enrollment	Young People's Organizations	OUR CHRISTIAN WORLD MISSION Apportionment		OTHER CHRISTIAN GIFTS		LOCAL FINANCES			
			Names	Ord. Cld.	Total	Ab.	C.	Total					Conf.	Nat'l. Boards	Cong. Chr.	Non Cong. Chr.	Home Exp.	Value Church Property		
* 34	St. Louis, Pilgrim	1866	{ A. Haekett, i R. E. Phillips	'31-51 '17-50	821	182	15	42	58	252	206	40	7,171	4,929	12,100	1,154	1,435	58,465	*997,500	
* 35	" Webster Groves, 1st	1866	{ E. P. Inglis, i E. L. Nolting, i J. R. Thompson, a, i	'20-39 '16-54 '58-58	1,675	8	83	130	89	627	876	70	11,775	14,184	25,959	4,152	3,186	87,216	x *821,635	
* 36	Scalia, 1st	1866	{ L. H. Reitel F. R. Brown	'43-54 '29-59	187	—	16	29	15	98	141	15	584	538	1,122	0	0	7,791	x *250,000	
* 37	Springfield, 1st	1869	{ F. R. Brown J. Neunschwander, r	'29-59 '21-47	359	5	2	2	4	142	68	33	1,366	1,127	2,493	141	500	13,186	*180,000	
* 38	Stotts City, Union	1947	{ C. H. Evers C. H. Evers	'22-55 '22-55	62	5	2	4	6	—	52	—	107	160	267	0	0	1,630	*4,000	
* 39	Wheatleau, Cong. Chr.	1860	{ C. H. Evers T. V. Crance	'26-55 '26-25	36	8	1	1	6	26	25	—	58	38	96	45	12	—	25,000	
* 40	Wheatland, Galmev	1911	{ T. V. Crance J. W. Ewing, i	'26-25 '55-58	18	10	0	0	1	8	—	—	0	0	0	0	0	—	1,000	
* 41	Washington Univ., b	1958	{ J. W. Ewing, i	'55-58	—	—	—	—	—	—	—	—	0	0	0	0	0	—	—	
* 41	Little Rock, 1st	1881	{ C. C. Walker	'40-47	59	0	0	1	0	48	39	10	57	18	75	0	0	3,500	x *45,000	
* 42	Memphis, 1st	1863	{ L. B. Wirt, r M. Wingfield, P. em.	'35-58 '12	207	12	4	21	10	102	54	17	937	774	1,711	76	50	13,387	x *145,000	
Gifts — church undesignated:																				
Totals:					11,245	1,084	347	795	761	139	5,580	978	47,543	39,502	87,045	10,976	11,090	625,853	7,013,855	

*a* *M. n.* Youth

*b* United Campus Chr. Fellowship — Cong. Chr., E. & R., Presb.

CHURCHES: 42; Served by pastors: 39 (installed 17; recognized 3; other Cong. Chr. 14; licentiates 2; unclassified 1); Vacant churches: 3; No. pastors serving: 38.  
 MINISTERS IN FULL STANDING: 71 (pastors 35; others 36).  
 NO. CHURCHES REPORTING: Av. Ch. Attendance 30; Ch. Schools 38; Y. P. Org. 29; Home Expenses 39; New Buildings and Improvements 22 (amount \$75,552); Payment on Principal of Bldg. Debts 15 (amount \$73,800); Church Property 42; Debts 15 (amount \$45,692); Invested Funds 10 (amount \$629,770); Parsonage 28.  
 NO. OF CHURCHES CONTRIBUTING TO APPOINTMENT AND OTHER BENEVOLENCES: 37 (amount \$109,111); On apportionment 35 (State Conf. 38; National Boards 37); Other Gifts 26.  
 SALARIES: No. churches and yoked fields reporting 41 (amount \$192,654); Part time supplies 7 (amount \$3,443); Pastoral Units 34. Average Salary for regular service \$5,565.  
 LEGACIES:  
 No. Amount No. Amount No. Amount No. Amount No. Amount  
 12 \$17,170 16 \$6,000 31 \$10,000 34 \$6,000 41 \$530  
 YOKED CHURCHES: Nos. 3-11-40; 8-12.  
 LARGER PARISHES: Nos. 1-20.  
 For comparative statistics see Summary I following schedules.

CHURCHES		MINISTERS			MEMBERS			Admitted		Total Removed	Average Attendance	Church School Enrollment	Young People's Organizations	OUR CHRISTIAN WORLD MISSION		OTHER GIFTS		Local Finances	
Cities or Towns	Org.	Names	Ord. Cld.	Total	Ab.	C.	Total	Conf.	Nat'l. Boards					Total	Cong. Chr.	Non Cong. Chr.	Home Exp.	Value Church Property	
* 1 Absarokee	1899	G. T. Wright	'59-59	242	46	11	24	11	8	85	6185	46	362	231	563	138	125	7,220	x \$37,500
* 2 Alzada	1934	J. R. Kelly, i	'54-57	13	0	0	0	0	0	21	30	0	19	6	25	0	0	395	x 700
* 3 Baker	1908	R. K. Koehahn, i	'56-56	150	9	4	13	0	7	70	684	41	535	172	707	8	0	5,697	x \$41,000
* 4 Ballantine	1908	G. A. Anderson, r	'32-45	80	26	9	9	0	4	92	58	18	111	37	148	50	0	3,100	x \$44,000
* 5 Big Timber	1882	H. Fiehrer, i	'52-57	158	0	0	26	0	26	4	135	18	456	171	627	0	0	7,655	x \$90,000
* 6 Billings, 1st	1882	J. F. McClelland	'38-59	2,251	185	43	85	92	92	974	61,294	293	7,668	5,463	13,131	4,491	1,363	69,428	x \$770,000
* 7 Pilgrim	1910	P. Reich, i	'26-51	925	0	26	51	26	26	632	4,622	70	210	0	210	2,274	500	18,440	x \$30,000
* 8 Broadus	1920	J. A. Kelly, i	'35-54	185	25	9	12	6	90	90	630	24	602	550	1,152	120	375	10,984	x \$92,500
* 9 Brookway	1929	D. A. Scoulin	'41-60	64	2	2	2	0	2	0	630	0	326	110	436	68	0	1,361	x 10,000
* 10 Butte	1930	H. V. Williams, i	'17-55	291	0	12	29	5	105	2234	64	64	1,031	544	1,575	194	100	13,419	x 150,000
* 11 Circle	1953	D. A. Scoulin	'41-60	99	2	1	1	48	1	48	13	0	129	40	100	0	23	2,620	x 35,000
* 12 Coalwood	1916	J. R. Kelly, i	'54-56	27	14	0	0	0	8	25	13	0	38	12	50	9	0	835	x 3,000
* 13 Coburnus	1895	T. S. Butler, Lic.	'59	226	0	0	15	4	103	636	56	56	600	289	889	214	12	8,133	x \$86,500
* 14 Crane	1912	J. R. Moyer, i	'32-45	70	6	0	1	0	3	0	0	0	13	5	18	0	0	156	x 3,000
* 15 Custer	1916	G. A. Anderson, r	'32-45	161	19	3	4	12	20	87	11	320	106	426	121	69	2,851	x 12,500	
* 16 Ekalaka	1917	J. R. Moyer, i	'58-58	201	13	4	4	7	103	50	38	15	198	195	363	21	0	6,846	x \$13,500
* 17 Fairfield	1911	W. C. A. Pobanz, i	'25-54	201	13	4	4	7	103	50	38	15	198	195	363	21	0	7,800	x \$23,000
* 18 Fallon	1920	O. R. Zimmerman, Lic.	'59	98	0	8	8	0	8	80	119	0	78	106	184	1,586	0	7,790	x \$22,000
* 19 Ft. Shaw	1912	J. S. Meyer, Eqpt.	'43-37	37	7	0	4	6	0	45	78	0	27	4	31	500	50	2,627	x 14,000
* 20 Froid	1910	J. R. Dixon, Jr., i	'44-55	58	0	0	6	0	6	35	35	0	30	226	316	137	0	2,700	x \$21,500
* 21 Glasgow	1908	F. E. Lahr, E. & R.	'44-54	320	62	19	29	2	59	225	46	46	348	271	619	0	0	8,460	x \$77,850
* 22 Glendive	1907	F. C. Gustafson, i	'29-37	639	7	23	65	49	286	6281	47	47	1,348	554	1,902	1,518	225	11,134	x \$60,000
* 23 Great Falls	1890	R. W. Putsch, i	'55-55	271	50	14	15	6	6	49	286	60	3,156	1,567	4,713	1,550	0	32,190	x \$564,734
* 24 Hardin	1908	W. A. Burkhardt, i	'55-37	171	0	0	0	0	25	0	0	0	919	624	1,543	740	0	11,020	x \$110,000
* 25 Intake	1914	W. C. T. Gustafson, i	'51-54	691	25	29	34	119	118	635	24	170	0	56	19	75	0	150	x 2,000
* 26 Laurel	1908	E. Estinger, i	'35-59	340	9	0	7	51	118	208	635	24	170	0	170	1,886	379	9,570	x \$100,000
* 27 Livingston	1883	B. A. McLain, i	'43-59	340	9	0	7	51	118	208	635	24	170	0	170	1,886	379	9,570	x \$100,000
* 28 Malta	1930	R. C. Ruch, i	'54-55	194	42	8	19	19	63	6100	10	63	99	162	25	16	5,299	x \$75,000	
* 29 Medicine Lake	1909	J. R. Dixon, Jr., i	'54-55	82	18	5	7	1	51	61	672	10	325	133	458	221	5	5,299	x \$62,000
* 30 Melstone	1911	J. F. Byers	'18-56	57	20	1	4	1	1	51	61	672	10	325	133	458	221	5,299	x \$62,000
* 31 Miles City	1954	J. O. Smith, i	'33-59	128	11	0	25	7	55	465	13	10	112	74	186	64	0	1,514	x 25,000
* 32 Missoula, Emmanuel	1924	E. F. Zuern, Lic.	'59	52	0	0	0	0	0	88	302	43	214	88	302	43	0	9,761	x \$45,000
* 33 " " University	1922	L. L. Gruman	'51-59	367	25	23	65	12	40	210	30	30	278	221	499	448	100	11,619	x \$35,000
* 34 Molt	1920	W. D. Williams, Sup.	'18-56	20	1	0	1	0	0	0	0	0	179	57	236	38	0	509	x 6,000
* 35 Musselshell	1912	J. P. Byers	'40	20	0	0	0	0	0	0	0	0	0	0	0	0	0	305	x 2,500
* 36 Plentywood	1909	J. R. Hall, i	'54-56	203	59	9	16	5	5	688	27	27	611	203	815	324	0	7,742	x \$41,000

CHURCHES		MINISTERS		MEMBERS			Admitted		Total	Removed	Average	Church School	Enrollment	Young People's Organizations	OUR CHRISTIAN WORLD MISSION Apportionment			OTHER GIFTS		Local Finances	
Cities or Towns	Org.	Names	Ord. Cld.	Total	Ab.	C.	Total	Total	Total	Attendance	Church School	Enrollment	Young People's Organizations	Conf.	Natl. Boards	Total	Cong. Chr.	Non Cong. Chr.	Home Exp.	Value	
* 37 Plexna, Emmanuel	1911	E. F. Kettinger, i	'40-'54	162	0	0	0	0	0	137	204	204	55	108	391	406	2,134	520	9,460	*85,000	
* 38 Pompa's Pillar	1919	W. C. Anderson, r	'32-'45	39	15	0	0	0	0	0	637	637	0	75	100	9	20	1,377	1,500	4,500	
* 39 Power	1952	A. C. Pobanz, i	'35-'54	31	8	0	0	0	0	28	13	13	13	177	60	237	51	25	1,985	x	
* 40 Red Lodge	1890	A. C. Muz, i	'30-'58	143	17	11	11	11	11	53	678	678	16	169	66	535	60	0	7,018	*45,500	
* 41 Roundup	1909	W. F. Byers	'18-'50	56	17	1	1	1	1	8	2	2	0	62	20	82	35	0	3,742	*35,600	
* 42 Savage	1923	B. Knapp, i	'58-'58	71	6	3	3	3	3	40	24	24	11	310	119	428	180	10	1,295	x	
* 43 Sidney, Ebenezer	1918	B. Knapp, i	'58-'58	146	13	0	0	0	0	90	682	682	5	25	215	140	643	0	6,911	x	
* 44 Thompson Falls	1908	Mrs. A. B. Moore, i	'48-'56	285	21	15	34	34	34	14	90	90	4	725	215	940	1,298	0	9,306	x	
* 45 Watkins	1934	H. V. Maedele, i	'51-'56	228	—	36	36	36	36	125	113	113	41	541	213	754	145	0	7,375	*29,000	
* 46 Worden, Bethlehem	1912	H. V. Maedele, i	'51-'56	224	6	12	18	18	18	4	70	70	13	5	5	0	0	0	53	2,500	
* 47 — church undesignated				10,441	885	367	732	732	547	107	6,047	6,047	1,201	25,893	15,345	41,238	22,402	4,181	363,545	3,411,284	

CHURCHES: 47. Served by pastors: 46 (installed 22; recognized 1; other Cong. Chr. 7; other denom. 2; licentiate 3); Part time supplies 1. No. pastors serving 35.

MINISTERS IN FULL STANDING: 47 (pastors 30; others 17).

NO. CHURCHES REPORTING: Av. Ch. Attendance 32; Ch. Schools 43; Y. P. Org. 32; Home Expenses 47; New Buildings and Improvements 23 (amount \$122,964); Payment on Principal of Bldg. Debts 20 (amount \$85,589); Church Property 47; Debts 16 (amount \$386,809); Invested Funds 4 (amount \$6,912); Parsonage 31.

NO. OF CHURCHES CONTRIBUTING TO APPOINTMENT AND OTHER BENEVOLENCES: 47 (amount \$67,824); On apportionment 47 (State Conf. 47; National Boards 4); Other Gifts 42.

SALARIES: No. churches and yoked fields reporting 36 (amount \$180,846); Part time supplies 2 (amount \$2,061); Pastoral Units 34. Average Salary for regular service \$5,258.

LOCAL FINANCES: No. churches reporting 47 (amount \$2,325); YOKED CHURCHES: Nos. 28-42; 4-15-38; 9-11; 11-42-44; 17-39; 20-29; 22-25; 30-35-41. For comparative statistics see Summary I following schedules.





CHURCHES	MINISTERS		MEMBERS			Admitted		Total Removed	Average Attendance	Church School Enrollment	Young People's Organizations	OUR CHRISTIAN WORLD MISSION			OTHER GIFTS		Local Finances	
	Org.	Names	Ord. Clid.	Total	Ab.	C.	Total					Appointement			Cong. Chr.	Non Cong. Chr.	Home Exp.	Value
												Conf.	Natl. Boards	Total				
★ 35 Diller	1928	J. E. Egan, E. & R.	308-750	86	0	0	0	5	73	24	117	234	62	0	1,300	*17,500		
★ 37 Doniphan	1881	D. St. Probb. Lic.	42-750	86	12	9	0	2	94	12	205	206	411	37	4,408	*15,000		
★ 38 Dunning, a	1909	W. M. Rannos	42-750	62	0	16	0	56	74	35	164	328	68	7	3,292	*15,000		
★ 39 Baxter	1873	B. B. Rannos	55-753	107	0	10	12	1	53	10	60	82	142	166	0	2,905	*31,000	
★ 40 Barnmont, Fed.	1873	J. A. Carr, Probb.	206-756	226	10	0	4	1	149	26	96	171	267	0	6,935	*40,000		
★ 41 Franklin	1857	C. C. King	98-755	723	17	20	38	11	40	22	416	495	911	124	0	5,238	*130,000	
★ 42 Fremont	1875	F. M. Becker	98-755	223	11	16	50	35	294	108	559	1,601	1,176	80	40,239	*525,000		
★ 43 Grand	1875	F. M. Williams	52-758	361	32	11	13	11	104	49	628	628	94	39	8,050	*85,000		
★ 44 Geneva	1880	A. A. Kasper, i	52-758	361	11	6	1	23	224	48	754	855	1,700	61	11,484	*80,000		
★ 45 Genoa	1880	A. A. Kasper, i	52-758	361	11	6	1	23	224	48	754	855	1,700	61	11,484	*80,000		
★ 46 Grafton	1878	J. D. Gross, P. em.	114-752	159	16	0	4	2	70	0	90	180	57	11	6,290	*29,500		
★ 47 Grand Island, Ist	1876	J. J. Bondson	110-756	171	15	4	5	2	66	14	211	289	500	175	0	5,740	*13,000	
★ 48 " " Park Com.	1957	A. J. Windson	58-756	132	11	5	12	20	88	40	150	150	300	40	0	9,443	*53,000	
★ 49 Grant	1857	M. L. Van Wageningen	28-755	238	44	7	14	3	114	58	860	911	1,771	161	8,350	*70,000		
★ 50 Hallam	1876	J. D. Gross, P. em.	02	192	5	0	2	0	136	12	92	91	183	33	0	6,837	*135,000	
★ 51 Halsey	1909	J. D. Gross, P. em.	02	35	12	0	0	6	54	20	16	26	42	14	13	2,037	10,000	
★ 52 Hartington	1909	J. W. Mann, Jr., Lic.	160	206	0	13	27	11	128	50	466	603	1,066	243	25	6,411	*57,500	
★ 53 Harvard, U. C. C.	1873	J. E. A. Cadetianary, E. & R., i	25-753	330	5	15	17	19	165	73	22	88	176	1,557	265	12,108	*80,000	
★ 54 Hastings, Ist	1872	F. B. Cushing	140-758	430	103	17	38	85	161	100	52	835	836	1,671	431	13,077	*180,000	
★ 55 " " New York Ave.	1880	F. T. Becker	33-757	162	8	0	0	5	105	75	15	0	0	299	0	8,000	*40,000	
★ 56 Hayes Center	1913	F. M. Trice	21-757	177	22	21	30	10	172	30	189	205	394	60	58	8,363	*22,000	
★ 57 Henningsford	1876	T. Schwarz, Jr., i	51-757	150	10	5	13	3	87	106	24	360	458	188	492	7,595	*69,000	
★ 58 Howells	1887	D. Statter, A. ssem. of God	40-759	18	0	0	0	0	62	9	0	0	0	5	0	413	6,500	
★ 59 Hyannis	1889	J. W. Taylor, Lic.	114-80	112	14	0	3	5	99	0	246	296	512	61	0	7,917	*17,000	
★ 60 Irvington	1866	E. G. Larsen, P. em.	17-752	57	1	3	4	0	56	0	166	171	237	160	136	2,197	*30,000	
★ 61 Lehigh	1887	R. K. Schwab	22-750	125	27	4	6	8	57	58	9	205	226	431	153	5,455	*25,000	
★ 62 Liberty	1911	R. L. Glenn	22-758	173	10	5	8	3	58	37	157	157	274	45	0	2,330	*11,109	
★ 63 Lincoln, Ebenezer	1915	J. G. Kadin	200-754	196	0	10	17	5	135	20	0	0	0	631	100	9,290	*91,000	
★ 64 " " Ist	1888	B. E. Krieger, i	46-49	316	0	0	3	26	—	164	0	0	0	115	0	7,747	*26,300	
★ 65 " " Ist Plymouth	1866	S. C. Dickson, Jr., Assn.	11-755	1,562	149	36	65	239	303	99	3,592	5,077	8,669	2,163	211	62,824	*1,002,500	
★ 66 " " Immanuel Ref.	1801	S. E. Whitner, b. Min. Music	57-60	370	0	27	58	8	150	154	0	0	0	318	0	7,915	60,000	
★ 67 " " Northeast Com.	1933	H. W. Wacker, i	27-44	480	46	23	56	24	173	73	947	963	1,910	529	0	13,265	*130,500	
★ 68 " " Salem	1891	R. C. Klein, i	49-58	252	4	13	16	3	72	16	0	0	0	1,000	45	7,400	*70,000	

b Min. Ref. Edu.

a Blaine Co. Larger Parish: Nos. 14, 38, 94

CHURCHES	Cities or Towns	Org.	MINISTERS		MEMBERS		Admitted		Total	Removed	Average	Church School Enrollment	Young People's Organizations	OUR CHRISTIAN WORLD MISSION		OTHER GIFTS		Local Finances		
			Names		Total	Ab.	C.	Total						Apportionment		Cong. Chr.	Non Cong. Chr.	Home Exp.	Value	Church Property
			Ord. Cld.	Names										Conf.	Nat'l. Boards					
★ 69	Lincoln, St. John's	1944		M. Schroeder, Luth., Sup.	288	0	0	0	60	—	128	82	170	340	5	0	7,500	*25,000		
★ 70	" Trinity Ch. Fed.	1948		G. T. Sauer, Ev. U.B.	56	0	0	4	4	1	15	15	80	161	44	376	4,683	19,000		
★ 71	" Zion	1890		J. A. Spindell, i	504	53	29	64	23	188	2,066	36	1,307	1,408	536	75	22,472	*251,700		
★ 72	" Zion	1900		V. P. Flummer	508	0	0	11	23	0	187	68	0	0	606	0	10,750	*213,000		
★ 73	Linwood	1873		(Inactive)	115	5	0	0	0	0	—	0	0	0	3	0	90	*2,600		
★ 74	Long Pine	1884		(Inactive)	18	0	0	0	0	0	—	0	0	0	0	0	24,140	*138,000		
★ 75	McCook, Ist	1882		P. H. W. Pallen, Luth., Sup.	101	0	0	0	29	60	275	41	1,200	2,425	149	0	3,242	*30,900		
★ 76	" Westside	1887		R. L. Ollen, Luth., Sup.	439	0	18	22	14	—	368	60	150	400	550	48	16,791	*216,000		
★ 77	Mitchell, Fed.	1917		(L. Dep. Disc. Pcm.) W. H. Scott, Jr., Disc., i	15	0	0	0	0	0	—	0	0	0	0	0	2,555	15,000		
★ 78	Naper	1900		pk. W. Saylor, i	83	10	2	4	1	52	37	6	137	275	50	0	2,219	*15,000		
★ 79	Naponee	1881		pk. C. King	62	5	1	4	5	36	37	0	20	58	25	15	8,750	*52,772		
★ 80	Nelson	1875		A. W. Whitwer, i	265	16	9	16	3	88	129	37	181	183	304	40	6,761	*31,000		
★ 81	Nebraska	1876		J. Bender, Luth.	154	25	34	42	4	72	95	30	300	600	65	0	16,565	*165,000		
★ 82	Norfolk, Ist	1876		O. W. Olson, Jr., r	601	145	2	19	50	183	1,056	35	1,068	1,102	2,900	126	33	2,015	10,000	
★ 83	" Zion	1906		C. F. Frost	29	0	0	0	0	0	35	0	0	0	0	0	15,072	*125,000		
★ 84	Ogallala	1884		R. E. Croker, i	413	53	7	19	10	153	193	59	982	1,116	2,068	196	80	12,190	*67,000	
★ 85	Ogallala, Central Pk.	1886		N. B. Danberg	420	3	23	43	24	177	297	37	609	630	1,238	36	0	47,362	*386,540	
★ 86	" Countryside Con.	1949			943	0	44	103	33	365	482	135	3,376	3,744	1,306	1,276	72,500	*1,618,000		
★ 87	" Ist Central	1856		(E. G. Hanger, Asso., i H. H. Bair, i H. E. Ohman, Asso. T. A. Lawrence, a)	1,603	188	42	96	93	630	419	89	3,500	5,900	9,400	950	0	5,465	*50,000	
★ 88	" Plarim	1911		C. T. Leaf, b	107	0	0	15	79	—	140	12	253	252	505	30	0	2,840	*8,000	
★ 89	" Plymouth	1883			395	15	0	2	109	68	55	0	240	240	480	77	30	3,287	*24,000	
★ 90	Paikay, Unadilla	1892		Mrs. L. B. Dangler	30	3	0	0	0	0	0	13	12	12	202	10	0	5,600	*47,000	
★ 91	Park, Elgin	1885		W. F. Reid	99	12	0	3	11	60	92	18	271	443	714	202	0	2,500	*12,000	
★ 92	Pierce	1882		C. W. Hansson	242	0	6	11	17	144	166	169	175	350	115	20	8,400	*47,000		
★ 93	Pharvick	1903		(See No. 38)	419	0	20	38	5	35	30	15	105	133	238	51	32	20,169	*140,000	
★ 94	Parduv	1907		A. E. Wolfe, r	500	0	22	90	45	270	580	155	1,417	1,417	2,834	118	300	8,877	*31,000	
★ 95	Ralston	1948		P. V. Macdoole, i	35	0	0	0	0	76	60	22	155	169	324	31	0	1,947	*50,000	
★ 96	Ravenna	1886		M. R. Hinds, i	193	27	0	0	0	0	51	12	68	67	135	172	90	1,676	*1,500	
★ 97	Red Cloud	1874		M. R. Hinds, i	134	0	0	0	0	0	141	282	141	282	78	0	13,422	*212,500		
★ 98	Everton	1874		(E. L. Loftis, i)	43	0	0	0	0	0	74	17	977	1,114	2,091	131	125	4,367	*41,500	
★ 99	Salem, Plymouth	1914		(E. W. Foster, E. & R.) A. W. Taylor	327	17	9	29	74	107	154	32	482	884	172	98	1,876	*7,000		
★ 100	Salem	1926		(See No. 106)	200	2	1	5	13	—	93	19	402	482	884	172	98	4,367	*41,500	
★ 101	Serlauer	1903		(See No. 106)	189	0	1	1	1	—	64	0	12	33	45	6	0	1,367	*7,000	
★ 102	Stockton	1878		(E. L. Loftis, i)	441	52	19	23	13	—	161	40	247	281	528	108	40	8,734	*70,000	
★ 103	Stockton	1890		(E. L. Loftis, i)	17	0	0	0	0	0	15	16	16	31	42	25	0	20,000	*67,000	
★ 104	Stockville	1919		S. D. Fisher, Meth.	122	28	0	0	0	—	645	761	1,406	1,406	70	0	7,657	*48,000		
★ 105	Stanton, Fed.	1899			122	17	0	0	5	—	95	0	191	316	507	158	0	5,465	*50,000	

d Thomas Co. Larger Parish: Nos. 51, 102, 106.

b Interim pastor

c Min. Ret. Edu.

CHURCHES		MINISTERS		MEMBERS		Admitted		Removed		Attendance		Church School Enrollment		Young People's Organizations		OUR CHRISTIAN WORLD MISSION Apportionment				OTHER GIFTS		Local Finances	
Cities or Towns	Org.	Names	Ord. Cld.	Total	Ab.	C.	Total	Total	Removed	Average	Church School	Young People's	Conf.	Nat. Boards	Total	Cong. Chr.	Non Cong. Chr.	Home Exp.	Value Church Property				
*107 Trenton	1887	F. J. Tresidder	'08-'52	109	18	0	0	0	2	57	96	24	120	121	241	132	50	4,900	*80,000				
*108 Uehing	1906	M. E. Holt, Meth.	'37-'57	110	9	0	0	1	1	50	83	15	184	184	368	31	0	3,602	16,000				
*109 Verdun	1868	C. W. Lee, Disc., Lay pr.	'55	74	0	4	7	5	5	62	62	0	119	118	237	40	0	2,440	*6,400				
*110 Wallace	1871	W. C. Rundin	'09-'26	188	26	1	4	6	6	—	64	10	337	368	705	775	60	5,200	*75,000				
*111 Walcott	1889	(Inactive)	'10	110	—	—	—	—	—	—	—	—	15	30	0	0	—	—	6,000				
*112 Wayland, Grisham	1883	B. F. Gunn, Lic.	'58	59	9	4	4	4	0	107	55	0	0	0	0	5	75	1,480	*2,300				
*113 Weeping Water	1860	L. C. G. Campbell, i	'52-'58	213	24	6	17	18	18	103	103	22	515	529	1,044	78	6	6,223	*61,000				
*114 West Point, Trinity, Fed.	1958	R. Shapland, Ev. U. B.	'55-'57	74	4	4	13	5	48	62	62	8	234	233	467	157	37	4,794	*21,150				
*115 Wisner	1880	R. E. Buchtel	'53-'56	187	29	6	10	8	8	—	55	23	332	356	688	139	130	7,220	*22,946				
*116 York	1872	D. F. Kamath, Bapt.	'60	1130	16	—	—	—	—	—	156	24	450	579	1,029	108	0	8,494	100,000				
Totals:				24,475	2,326	782	1,542	1,706	114	15,924	2,488	43,400	54,359	97,819	24,806	10,020	908,795	9,115,316					

CHURCHES: 116. Served by pastors: 102 (installed 18; reconized 6; other Cong. Chr. 38; other denom. 21; licentiates 16; unclassified 3). Inactive churches 4. Vacant churches 10. No. pastors serving 89.

MINISTERS IN FULL STANDING: 98 (pastors 65; others 33).

NO. CHURCHES REPORTING: Av. Ch. Attendance 55; Ch. Schools 108; Y. P. Org. 84; Home Expenses 192; New Buildings and Improvements 65 (amount \$330,299); Payment on Principal of Bldg. Debts 15 (amount \$65,474); Church Property 115; Debts 17 (amount \$572,430); Invested Funds 27 (amount \$276,037); Parsonage 95.

NO. OF CHURCHES CONTRIBUTING TO APPOINTMENT AND OTHER BENEFITENCES: 114 (amount \$132,645); On apportionment 99 (State Conf. 99; National Boards 99); Other Gifts 111.

SALARIES: No. churches and yoked fields reporting 101 (amount \$403,692); Part time supplies 41 (amount \$82,684); Pastoral Units 60. Average Salary for regular service: \$8,350.

LEGACIES:

No. Amount No. Amount No. Amount No. Amount No. Amount

2 \$1,000 24 \$245 42 \$4,883 44 \$3,000 65 \$95,000

YOKED CHURCHES: Nos. 6-59; 12-57; 20-29; 34-104; 41-79; 78 with S. D. 42; 97-98; with other denominations: Nos. 3 with P.; 11, 108 with Meth.; 19 with Presb.; 22 with Bapt.; 36, 96, 99 with E. C. C.; 46 with Ev. U. B.; 83 with Chr.

LARGER PARISHES: Nos. 14-38-94; 51-102-106.

For comparative statistics see Summary I following schedules.

NEW HAMPSHIRE

Explanation of Schedules & Reference Marks, Page 23

Conference Directory, Pages 16-20

CHURCHES	Org.	MINISTERS		MEMBERS		Admitted		Total Removed	Average Attendance	Church School Enrollment	Young People's Organizations	OUR CHRISTIAN WORLD MISSION		OTHER GIFTS		Local Finances		
		Names	Ord. Cld.	Total	Ab.	C.	Total					Appointment		Cong. Chr.	Non Cong. Chr.	Home Exp.	Church Property	
												Conf.	Natl. Boards					Total
* 1 Acworth, United	1773	<i>M. E. Corbett, Baplt.</i>	'36-'57	50	26	0	1	2	32	30	—	6	7	12	0	0	4,358	*30,000
* 2 Alstead, 1st	1777	<i>W. D. L. Shores</i>	'59-'58	39	10	0	0	0	—	20	—	16	15	35	0	0	689	1,500
* 3 " 2nd, East	1788	<i>W. D. L. Shores</i>	'59-'58	38	10	0	0	1	—	20	—	53	75	128	14	0	1,840	*7,000
* 4 " 3rd	1842	<i>W. D. L. Shores</i>	'59-'58	132	44	1	3	5	56	83	20	78	148	226	48	41	4,577	*45,000
* 5 Allon, Fed.	1827	<i>W. D. Swaffield, Baplt.</i>	'10-'45	74	8	3	9	4	115	129	—	97	350	621	25	55	1,157	*101,000
* 6 Amherst	1741	<i>J. L. P. Trainor</i>	'56-'59	277	34	8	19	12	121	187	40	788	877	1,665	205	439	17,138	x 270,000
* 7 Andover, East	1782	<i>J. M. E. Barrett, Meth., P. em.</i>	'08	198	—	—	—	—	—	—	—	92	149	241	0	0	3,350	*27,500
* 8 Antrim	1893	<i>R. R. Morris, Asst.</i>	'30-'58	51	18	0	0	2	—	—	—	17	60	77	0	0	411	20,000
* 9 Atkinson	1772	<i>T. B. Hadley</i>	'33-'72	136	5	8	14	0	72	137	15	151	388	539	42	0	5,399	x 45,300
* 10 Auburn	1843	<i>W. J. Sanford</i>	'57-'57	79	15	4	11	0	4	69	16	61	88	149	0	0	1,004	*35,000
* 11 Barnstead	1892	<i>E. Jaworski, Lay.</i>	'59-'59	28	7	0	0	6	—	0	0	0	0	0	0	0	3,025	x 10,000
* 12 " South, R. D. 1	1896	<i>W. H. F. Parker</i>	'35-'41	12	9	0	0	0	—	0	0	0	0	25	45	0	122	2,000
* 13 " North, Center	1896	<i>(Part time supply)</i>	'59	56	21	0	2	2	—	0	0	29	28	50	50	0	524	*10,000
* 14 Barrington, East	1895	<i>J. A. Malcolmsen, Presb., i. c. c.</i>	'40-'50	220	5	15	1	1	—	98	26	48	159	287	12	0	6,768	x 90,000
* 15 Bartlett	1791	<i>W. M. M. Stevenson</i>	'59-'57	56	18	0	10	1	—	60	18	46	78	124	0	0	1,066	x 22,500
* 16 Bath	1791	<i>W. A. W. Doane</i>	'59-'57	56	18	0	0	7	—	50	16	38	26	74	0	0	1,900	x 20,000
* 17 Bennington	1839	<i>W. F. O. Gardner, Adv. Chr.</i>	'52-'50	113	52	4	4	1	32	60	—	28	53	71	0	0	3,573	*15,000
* 18 Berlin	1877	<i>G. J. Mann, i.</i>	'8-'58	120	27	9	13	25	25	25	—	439	586	1,025	0	0	6,000	*55,000
* 19 Boscaawen	1740	<i>G. S. Keast</i>	'43-'59	161	3	7	3	31	—	35	16	100	131	251	0	0	3,418	*90,000
* 20 Brentwood, Exeter, R. D. 1	1748	<i>G. Alnoord, Lay.</i>	'49-'59	57	24	1	1	5	15	17	—	10	8	18	0	0	1,672	*22,500
* 21 Bristol, Fed.	1826	<i>( )</i>	'11	49	—	—	—	—	—	—	—	119	156	269	25	0	3,897	*38,000
* 22 Brookline, United	1795	<i>A. B. Thompson, Meth., a</i>	'23	71	—	—	—	—	—	85	20	33	42	75	75	0	1,600	*17,500
* 23 Canton, Plymouth, R. D. 1	1774	<i>K. E. Adcock, Disc.</i>	'50-'59	71	—	—	—	—	46	85	—	33	42	75	0	0	1,007	15,000
* 24 Candia	1774	<i>W. L. Thomas</i>	'26-'59	75	—	—	—	—	—	31	18	34	41	95	10	0	1,007	15,000
* 25 Canterbury, Con.	1700	<i>Mrs. G. W. Suider</i>	'58-'57	145	14	8	12	3	—	123	11	162	273	435	10	0	5,890	x 65,000
* 26 Center Harbor	1838	<i>W. S. Keast</i>	'43-'57	160	25	6	12	6	52	80	13	41	167	308	0	0	3,936	x 90,000
* 27 Charlestown	1835	<i>W. E. Burwell, Lic.</i>	'59-'59	117	15	6	12	9	—	30	24	304	339	703	3	0	3,761	*45,000
* 28 Chatham, b	1861	<i>R. T. Ball</i>	'48-'50	30	3	0	19	28	8	125	—	434	753	1,179	65	33	6,137	*100,000
* 29 Chester	1801	<i>T. C. Roden</i>	'59-'59	227	59	6	19	28	—	—	—	18	22	40	0	0	889	5,000
* 30 Chester, North	1731	<i>W. K. J. Sanford</i>	'57-'57	193	24	—	—	—	—	—	—	262	302	564	0	0	5,101	*7,000
* 31 Claremont	1791	<i>W. H. F. Parker</i>	'33-'58	301	26	2	4	5	70	67	—	111	164	275	0	0	3,437	*19,000
* 32 Colebrook	1771	<i>T. W. Crook, i.</i>	'59-'58	391	82	13	32	2	18	131	92	788	983	1,741	160	62	17,521	*130,000
* 33 Concord, 1st	1790	<i>W. D. Lyman</i>	'45-'57	109	22	0	2	2	63	37	20	182	388	570	16	16	8,187	*15,000
		<i>( T. H. Erickson, i.</i>	'46-'59	827	139	19	59	2	306	307	75	1,638	2,035	3,675	418	1,025	33,281	*335,000
		<i>( T. H. Tucker, Asso.</i>	'56-'56	—	—	—	—	—	—	—	—	—	—	—	—	—	—	—

6 North Fryeburg, Me.

a P. em.

CHURCHES	MINISTERS	MEMBERS		Admitted		Total Renoyed	Attendance	Church School Enrollment	Young People's Organizations	OUTR CHRISTIAN WORLD MISSION Apportionment			OTHER GIFTS		Local Finances	
		Total	Ab.	C.	Total					Conf.	Natl. Boards	Total	Cong. Chr.	Non Cong. Chr.	Home Exp.	Value Church Property
34 Concord, West	J. I. Johnson	228	136	8	12	10	75	60	24	323	420	753	50	0	9,127	x \$69,000
35 " " South	{ K. O. Eaton, i R. G. Dana, Lic., Asso.	301		20	39	33	341	300	121	3,125	5,228	8,351	795	563	36,345	x \$25,000
36 " East	J. A. B. Kettell	69	13	0	0	4	51	71	10	146	149	295	15	0	5,430	x \$9,600
37 " Immanuel Com.	A. Kerr	137	67	1	9	4	70	63	27	46	111	157	62	5	1,363	x \$6,000
38 Conway, 1st, North	W. T. C. Roden	309	67	1	14	6	134	210	35	126	387	513	3	635	13,942	x \$70,000
39 " 2nd	W. E. Maek	193	21	31	17	8	177	52	52	320	393	713	0	0	7,093	x \$25,000
40 Cornish, United, Flat	A. Barris, Lic.	112	50	1	3	5	43	61	0	41	40	81	8	217	4,036	x \$2,000
41 Crookston, Whitefield, R.D. 2	W. C. Blair	10	1	0	0	0	0	0	0	9	11	20	10	0	583	x \$9,000
42 Dalton	W. C. Gooday, Meth., Lic.	69	13	0	0	0	60	87	20	60	87	147	0	0	1,238	x \$7,000
43 Danbury, United	{ E. H. Jones J. E. H. Jones	37	10	0	2	3	18	20	20	20	37	57	0	0	1,735	x \$5,000
44 " Chr., South	{ E. H. Morris, Asst. R. R. Morris, Asst.	61	30	0	0	0	15	14	4	10	25	35	0	10	730	x \$3,000
45 Deerfield, United	I. S. Nowlan	138		8	15	3		84	12	68	197	265	108	0	3,055	x \$6,000
46 Dearing, Con., a	J. E. Hawkins	56	0	0	0	0	0	0	0	31	34	65	13	25	2,897	x \$4,000
47 Derry, 1st, East	F. O. De Wolfe	213	23	0	11	47	143	143	23	337	373	712	130	45	9,769	x \$8,000
48 " Central, Village	A. G. Cornwell	10-46	7	11	2	2	2	2	23	10	0	15	0	0	0	0
49 Dorchester, Com., b	R. S. Huffer, i	27	6	3	3	1	285	287	53	1,218	1,703	2,921	196	1,050	33,382	x \$18,000
50 Dover, 1st	(Part time supply)	349	0	0	45	15	0	0	0	38	47	85	0	0	2,044	x \$20,000
51 " Bellnap	(Inactive)	25	4	0	0	0	0	0	0	0	0	0	0	0	0	0
52 Dublin	G. T. Duke	83	27	0	0	0	70	70	23	108	279	387	46	34	3,239	x \$4,500
53 Dunbarton	D. Novomy, i	57	37	13	67	26	321	334	50	1,138	2,197	3,386	243	550	20,866	x \$23,000
54 Durhan	{ D. Vedeler, Lic., Asst. G. J. Schietinger, E. & R., i.c.a.	58								0	0	0	0	0	7,300	x \$25,000
55 Enfield, Com.	G. J. Schietinger, E. & R., i.c.a.	119								0	0	0	0	0	3,231	x \$10,800
56 Epping, Fed.	W. H. F. Parker	191	68	14	14	1	76	76	19	7	27	50	0	0	1,068	x \$4,000
57 Epsom, Short Falls	Mrs. B. Littlehale, Lic.	58	13	0	0	0	20	0	0	0	0	0	0	0	571	x \$1,500
58 Errol	G. H. Booth, i	33-58	13	0	0	0	15	191	30	1,383	2,059	4,082	85	11,280	x \$65,000	
59 Exeter	H. P. Holland	500	12	38	15	15	204	120	25	194	229	423	5	160	6,996	x \$25,000
60 Farnington	G. H. Booth, i	107	40	11	17	2	67	67	91	105	139	244	21	270	3,988	x \$5,000
61 Fitzwilliam, Fed.	C. A. Earle, Bapt.	34-52	81	0	1	0	48	48	8	46	129	265	0	170	6,906	x \$3,500
62 Fitzwilliam, Com.	W. M. Kennedy, Stud.	59	43	1	1	3	100	109	18	223	309	532	50	20	5,120	x \$10,000
63 Francestown, Com.	J. S. Atwater, Lic.	62	10	12	4	50	101	109	14	135	165	330	0	100	5,916	x \$1,000
64 Franklin, Village, West	D. P. Hatch	167	35	11	12	0	28	32	32	27	42	69	5	0	2,655	x \$5,000
65 " Chr., West	D. P. Hatch	194	14	1	1	1	1	1	1	13	0	13	0	18	3,059	x \$10,500
66 Gilmanton	A. R. Lundberg, Ev. Free	47	14	7	9	2	27	27	32	27	42	69	5	0	1,577	x \$10,500
67 Iron Works, United	A. R. Lundberg, Ev. Free	97	81	25	3	7	66	66	32	60	72	132	0	12	17,357	x \$68,500
68 Gilsam	W. B. Perry	513	44	3	19	29	221	221	14	1,067	1,428	2,495	189	70	10,777	x \$108,500
69 Goffstown	R. W. Hurlbut, i	295	92	14	17	99	138	138	18	380	627	1,007	214	0	16,577	x \$100,000
70 Gorham	E. H. Jones	205	92	14	17	99	138	138	18	380	627	1,007	214	0	16,577	x \$100,000
71 Grafton Center, Chr.	{ E. H. Jones R. R. Morris, Asst.	30	16	0	1	2	6	6		6	20	26	0	0	1,600	x \$10,000

b Rumney, R.D.

a North Weare, R.D. 1

CHURCHES	MINISTERS	MEMBERS		Admitted		Total Removed	Church School Enrollment	Young People's Organizations	OUR CHRISTIAN WORLD MISSION Apportionment		OTHER GIFTS		Local Finances				
		Total	Ab.	C.	Total				Conf.	Nat'l. Boards	Total	Cong. Chr.	Non Cong. Chr.	Home Exp.	Value Church Property		
* 72 Greenfield	1792 D. R. Trotter, Lic.	96	8	0	2	5	62	16	158	184	342	15	0	5,078	x	\$12,000	
* 73 Greenland, Com.	1792 S. M. Lyman	223	8	0	15	1	119	16	105	365	470	0	400	6,311	x	\$5,000	
* 74 Greenville, Fed.	1759 W. J. Mahant	158	15	1	15	15	42	10	117	145	262	13	29	5,751	x	\$7,000	
* 75 Hampstead	1759 W. B. Huley	248	46	7	17	8	83	17	281	683	716	122	248	7,788	x	\$73,000	
* 76 Hampton	1638 W. C. Mearns	447	90	7	16	11	130	58	455	688	1,143	95	270	13,660	x	\$120,000	
* 77 Hancock	1788 W. W. Alger, P. em.	151	30	8	14	7	56	15	70	97	167	27	0	5,949	x	\$155,000	
* 78 Haverhill, Ist	1771 W. J. Dool	326	13	14	14	0	23	0	70	88	158	0	0	1,418	x	\$20,000	
* 79 " " Cl. of Christ	1771 L. C. Cough, i	538	34	11	29	75	209	140	2,262	4,540	6,802	75	0	28,376	x	\$240,000	
* 80 Harrisville	1840 W. S. M. B. Upham	37	6	5	5	0	—	15	15	23	44	0	0	2,183	x	\$52,000	
* 81 Haverhill	1790 J. M. B. Bell, Asst., i	122	12	0	5	0	—	107	171	77	121	2	0	3,988	x	\$67,000	
* 82 Hamden	1762 C. R. Swan, i	201	15	1	5	1	77	18	585	773	1,358	51	1,330	2,843	x	\$52,000	
* 83 Hamker	1815 H. C. Abbott, Bap. th.	38	25	0	3	63	68	18	284	165	450	60	0	5,304	x	\$62,500	
* 84 Hill, Com.	1829 (Inactive)	1	0	0	0	0	—	0	0	0	0	0	0	250	x	1,700	
* 85 Lisbon, Ist, Center	1829 J. E. Lewis, i	164	4	5	90	50	50	58	150	242	392	124	0	6,142	x	\$71,000	
* 86 " " South Mem.	1763 G. F. Perkins	219	90	0	0	14	12	100	145	211	356	0	0	6,142	x	\$81,000	
* 87 Hinsdale	1925 G. F. Miller	258	158	0	0	0	—	28	100	51	35	0	0	1,190	x	—	
* 88 " " com., North	1925 G. F. Miller	413	15	9	16	18	108	179	779	976	1,755	172	209	11,385	x	\$118,000	
* 89 Halls	1773 W. Newton	427	47	0	23	3	134	208	54	213	328	541	0	10,450	x	\$105,500	
* 90 Hooksett	1825 R. D. Goodwin	190	13	37	0	0	—	52	15	135	242	0	0	6,000	x	\$15,500	
* 91 Hopkinton	1827 H. O. Worster	180	15	0	0	0	42	27	10	105	167	40	20	4,302	x	\$105,000	
* 92 Jackson, Com.	1780 M. M. Stevenson	492	29	4	18	5	65	10	120	302	422	17	0	4,557	x	\$83,000	
* 93 Liberty, Ist, Center	1890 W. E. Higgins	276	26	63	2	130	140	75	213	259	472	15	0	16,191	x	\$83,000	
* 94 " " United	1758 W. F. Little, i	326	55	28	68	55	357	106	2,567	3,804	6,431	1,479	400	40,178	x	\$450,000	
* 95 Keene, Ist	1827 W. M. Kelsey, Min. Edu.	418	50	10	13	71	161	261	1,083	1,277	2,360	12	452	17,342	x	\$117,000	
* 96 " " Court St.	1737 S. A. Hartman, i	122	24	8	14	2	65	79	25	134	245	369	106	2	5,700	x	\$85,000
* 97 Kensington, Exeter, R. D. 2	1737 S. A. Hartman, i	192	24	8	14	2	65	79	25	134	245	369	106	2	5,700	x	\$85,000
* 98 Kingsville, Com., Colebrook	1725 J. A. Lyman	243	11	0	0	1	120	135	20	123	148	271	146	0	496	x	3,500
* 99 " " " "	1725 J. A. Lyman	243	11	0	0	1	120	135	20	123	148	271	146	0	496	x	3,500
* 100 Laconia	1824 J. E. Rood, i	1,100	251	38	64	16	352	314	1,679	3,106	4,845	97	755	28,130	x	\$200,000	
* 101 Lancaster	1824 J. E. Rood, i	192	20	0	1	72	—	114	49	534	736	11	357	8,029	x	\$90,000	
* 102 " " Alstead	1828 W. F. Dunne, Sr.	91	30	3	3	0	—	32	11	43	95	0	0	2,265	x	4,000	
* 103 Lebanon	1798 C. F. Walker, Lic.	418	135	10	16	13	165	207	35	376	465	871	131	9,956	x	\$49,000	
* 104 " " Lee, Durham, R. D.	1817 G. L. Clark, Lic.	104	30	17	5	61	45	32	61	80	141	0	0	2,696	x	\$90,000	
* 105 Lincoln	1876 G. W. Marsh	123	30	17	8	45	45	57	17	15	32	40	0	2,717	x	\$23,100	
* 106 Lisbon	1876 G. W. Deane	162	55	22	30	5	48	34	74	92	166	14	0	4,519	x	\$70,000	
* 107 " " " "	1802 W. Green, i	301	76	7	13	10	123	32	578	881	1,459	20	0	16,072	x	\$215,000	
* 108 " " " "	1828 W. B. Keddell	102	20	2	5	1	50	42	62	115	177	9	20	3,901	x	5,000	
* 109 Lyndeboro	1771 Margaret J. Fortiech, i	187	75	5	7	4	82	106	45	871	2,194	218	50	6,569	x	\$120,000	
* 110 Lyme	1757 W. N. R. Howard	121	4	—	—	—	—	—	—	—	—	—	—	715	x	10,000	

CHURCHES	MINISTERS			MEMBERS		Admitted		Total Removed	Average Attendance	Church School Enrollment	Young People's Organizations	OUR CHRISTIAN WORLD MISSION Apportionment			OTHER GIFTS		Local Finances	
	Cities or Towns	Names	Ord. Cld.	Total	Ab.	C.	Total					Conf.	Nat. Boards	Total	Cong. Chr.	Non Cong. Chr.	Home Exp.	Value Church Property
*111 Madbury, Dover, R.D. 2	1914	R. T. Clark, Lic.	59	179	—	82	133	67	813	—	144	15	25	40	10	0	1,456	8,000
*112 Manchester, 1st	1828	(M. B. Strickland, i W. W. Wood, b G. M. Wood, Jr., i E. C. Beck)	31-44 43-50 47-48 51-57	1,008	198	116	35	36	282	725	86	1,812	2,111	3,953	5	400	69,415	*635,500
*113 " Franklin St.	1844											2,233	2,545	4,778	364	1,200	42,560	*710,400
*114 " South Main St.	1883	J. G. Gregory	43-55	368	42	22	27	5	134	50	50	334	512	846	158	20	13,268	*187,000
*115 " Bethany Chap., Com.	1934	M. C. Gregory	43-55	61	8	5	3	11	9	56	20	34	28	62	0	0	2,959	40,000
*116 Marlboro, Fed.	1778	H. H. Board	37-57	187	58	3	5	9	128	179	20	529	529	1,085	200	219	21,709	*900,000
*117 " "	1772	W. H. LaPoint	50-58	65	13	1	5	6	25	39	31	46	72	118	26	0	2,890	*60,000
*118 Merrimack	1815	R. C. Colby, i	58-58	294	—	0	6	3	102	174	31	249	326	575	34	250	11,728	*91,000
*119 " "	1780	H. C. Henshaw	57-56	107	22	0	1	3	335	45	15	335	385	720	2	0	6,567	*315,000
*120 " "	1771	(J. W. Wright J. V. A. et al., Bapt., Asso.)	41-47 08-17	249	65	15	19	8	—	327	40	232	314	546	109	263	5,762	*60,500
*121 Milford	1788	C. B. Higgins, i	59-57	480	62	30	56	16	179	104	89	668	1,066	1,734	103	64	17,641	*170,000
*122 Milton, Com.	1815	B. T. Jones, L. O., r	55-57	163	24	2	3	8	45	116	28	138	188	326	42	45	7,635	*60,000
*123 Mont Vernon	1780	G. B. Jones, Lic.	57	54	—	—	—	—	64	73	17	64	67	131	0	64	7,690	*42,500
*124 Nashua, 1st	1685	(J. B. Walker J. W. Williamson, Asst.)	38-47 59-57	1,086	240	20	55	32	391	413	98	1,745	2,665	4,110	620	954	39,208	*563,000
*125 " Pilgrim	1826	K. W. Williamson, Asst.	51-53	392	57	11	37	11	120	235	34	716	2,333	3,049	59	400	18,804	*268,000
*126 Nelson, Mansenville	1781	Mrs. M. B. Upton	58-57	82	17	2	2	1	—	—	—	103	127	230	20	0	1,663	*15,000
*127 New City	1682	A. W. Chesley	54-53	81	—	0	3	0	25	36	25	56	165	221	13	0	7,373	*66,000
*128 Newfields, Com.	1730	A. H. Dunham	59-50	193	41	0	6	4	25	46	18	15	21	36	0	100	4,125	*16,000
*129 Newington, e	1715	W. H. Allen, Lay.	60	91	41	0	4	2	4	25	15	22	30	48	0	0	1,039	*10,000
*130 New Ipswich	1760	P. E. Sime, Disc.	52-58	125	24	2	18	4	75	130	59	182	305	487	0	196	9,666	*80,000
*131 Newmarket	1828		58-58	125	24	22	21	10	107	168	25	171	339	1,510	96	20	7,300	*90,000
*132 North Hampton	1776	F. W. C. Blair	31-32	374	50	33	56	5	63	111	60	526	690	1,216	5	20	13,168	*265,200
*133 North Hampton	1891	E. F. Charnier, i	58-58	381	13	10	13	10	107	168	25	171	339	1,510	96	20	13,168	*265,200
*134 North Weare, Fed.	1798	(J. V. Parsons, Meth., Lic. Inactive Williams F. E. Parsons, S. d.)	31-32	76	8	10	23	0	63	111	0	11	14	30	12	11	2,420	6,000
*135 Northwood	1822		56-60	42	15	1	5	1	20	20	0	25	31	58	0	0	1,574	12,000
*136 Orfordville	1806	R. E. Parsons, S. d.	60	40	—	0	0	0	40	55	8	120	145	265	0	0	3,436	*36,000
*137 Orford	1891	(E. W. Conant, Bapt. J. E. Kiddiff, i)	29-50	39	19	0	0	0	27	40	3	10	21	31	0	0	1,800	25,000
*138 Ossipee, 1st, Center	1751	J. E. Kiddiff, i	58-57	191	12	10	22	7	114	187	34	324	516	840	139	105	8,903	*93,000
*140 Pelham	1737	C. N. Thibault, r	55-50	200	—	0	0	0	516	755	200	516	755	1,271	260	200	12,667	*156,300
*141 Pembroke, Suncook	1850	O. C. N. Thibault, r	42-52	374	87	5	16	14	144	144	45	232	284	516	41	320	16,427	*174,000
*142 Penacook, United	1822	(R. F. Hutchinson, i A. H. Bradford, P. em.)	27-38	374	11	28	16	132	136	136	38	943	1,529	2,472	64	254	16,940	*85,000
*143 Peterborough	1771	D. R. Carmen	57-57	135	50	6	8	2	—	72	8	193	147	340	8	0	5,030	*20,000
*144 Piermont	1908		58-58	56	28	0	2	0	—	40	0	15	15	21	0	0	10,661	*18,000
*145 Pike	1780	C. S. Morgan	58-58	207	6	14	2	2	—	124	40	78	89	167	0	0	10,661	*115,000
*146 Pittsfield	1764	C. F. Schultz, Jr.	59-59	317	20	9	12	19	174	154	126	441	600	1,047	47	225	12,225	*164,000

b Min. Parish Administration

a Portsmouth, R.D. 1



CHURCHES	Cities or Towns	Org.	MINISTERS			MEMBERS			Admitted		Total Removed	Average Attendance	Church School Enrollment	Young People's Organizations	OUR CHRISTIAN WORLD MISSION			OTHER GIFTS		Local Finances			
			Names	Ord. Clid.	Total	Ab.	C.	Total	Apportionment						Cong. Chr.	Non-Cong. Chr.	Home Exp.	Value Property	Conf.	Nat'l. Boards	Total	Cong. Chr.	Non-Cong. Chr.
									Un. Ch.	Mis. Cor.													
*148 Portsmouth		1671	J. N. Peasler, i	'33-'46	1,062	50	50	77	10	10	361	65	2,167	3,457	5,624	930	250	31,247	*265,000				
*149 Raymond		1791	Z. R. Healey, Adv. Chr.	'46-'59	174	45	45	48	70	70	97	35	178	234	412	0	5	7,214	*51,000				
*150 Rindler		1765	F. G. Jarvis	'28-'54	102	20	4	5	66	66	63	15	321	459	780	62	62	7,565	*110,000				
*151 Rochester		1731	F. G. Kinsley	'38-'52	422	59	6	14	11	11	182	47	726	1,130	1,856	185	35	14,327	*172,000				
*152 Rye		1726	A. R. Aeschliman	'32-'54	458	50	29	41	25	131	262	50	1,184	1,374	2,558	0	100	7,101	*160,000				
*153 Salem		1740	S. Stiles, Jr., Lic.	'58	200	0	0	10	1	85	155	19	119	168	287	5	0	7,100	*40,000				
*154 "Aranaz, Depot		1913	M. M. Koeroghlian	'47-'55	62	3	0	0	1	58	40	11	67	113	180	178	0	6,331	*40,000				
*155 Salisbury		1773	R. O. Swanson, i	'57-'58	62	14	3	8	1	8	56	13	30	30	55	0	0	3,082	*40,000				
*156 Seabrook		1771	P. E. Olson, i	'36-'57	91	13	0	17	2	44	24	7	259	313	572	249	125	8,099	*40,000				
*157 Seabrook Fed.		1837	W. P. Brockway	'31-'55	54	17	1	1	2	44	89	0	46	46	92	1	245	5,161	*25,000				
*158 "Ravd Nem.		1827	H. H. Benedict	'12-'24	118	0	0	0	3	32	161	0	79	271	343	0	0	1,441	*40,000				
*159 Somersworth		1829	J. E. Nelson, i	'51-'56	226	50	9	10	1	6	110	25	570	725	1,325	216	125	2,500	*21,000				
*160 South Merrimack		1829	E. A. R. Lantzberg, Ev. Free	'57-'59	24	10	0	0	0	6	65	0	41	60	101	0	56	1,932	15,000				
*161 Stratham		1787	G. H. Dunham	'26-'58	224	10	0	0	17	65	106	28	183	283	466	0	0	3,791	*40,000				
*162 Stratham, Cen.		1717	G. H. Dunham	'59-'59	69	19	6	8	3	25	28	13	54	73	127	0	0	1,441	*5,000				
*163 Sullivan		1792	G. A. R. Lantzberg, Ev. Free	'26-'58	69	19	6	8	3	60	118	28	165	223	518	75	25	3,365	*100,000				
*164 Swaney, Keene, R.D. 1		1741	S. G. Brown, i	'55-'59	210	18	24	3	0	1	45	31	137	203	340	0	0	5,167	*70,000				
*165 Tamworth		1792	G. W. Wickscham, II, Episc.	'38-'57	27	0	0	0	0	51	45	0	42	46	88	46	137	3,365	*85,000				
*166 Temple		1771	R. E. Olson, i	'36-'57	99	12	1	1	1	9	97	40	346	391	737	33	413	9,713	*70,000				
*167 Tilton		1822	A. W. Childs	'37-'59	280	29	3	4	9	74	96	0	306	433	739	75	70	5,788	*92,000				
*168 Troy		1815	A. W. Childs	'37-'59	117	31	2	2	0	0	0	0	0	0	0	0	0	910	1,500				
*169 "Finnish Cong. Ch.		1910	G. E. J. Hannakainen	'19-'50	9	0	0	0	0	0	0	0	0	0	0	0	0	2,217	30,000				
*170 Union		1881	E. B. Calvert	'41-'52	113	7	1	7	1	1	72	12	78	98	176	0	0	4,791	*72,500				
*171 Wakefield		1785	E. B. Calvert	'41-'52	144	7	1	7	1	1	68	10	100	239	349	0	0	10,208	*116,000				
*172 Wakefield		1761	W. O. Wagner	'54-'56	277	44	18	26	10	96	81	30	353	592	945	111	150	10,208	*116,000				
*173 Warner, United		1772	H. Sudd, Bapt., i	'54-'58	16	7	0	7	0	14	18	0	13	334	447	3	0	1,506	*2,000				
*174 Washington		1780	R. O. Swanson, i	'57-'58	63	7	0	2	2	19	22	19	75	91	169	10	0	3,646	*2,000				
*175 Walston, Penacook, R.D. 5		1801	R. O. Swanson, i	'57-'58	63	7	0	2	2	19	22	19	75	91	169	10	0	3,646	*2,000				
*176 Wentworth		1830	G. F. Thomas	'52-'60	101	30	0	3	0	3	25	0	165	249	414	50	50	5,766	*30,000				
*177 West Lebanon		1849	G. E. Mussman	'28-'51	388	45	5	9	7	103	158	42	319	403	713	40	0	11,638	*153,000				
*178 Westmoreland, United Parish		1764	G. E. Mussman	'28-'51	388	25	0	3	1	45	30	21	30	21	37	236	0	2,276	*17,100				
*179 West Rumney, Cen.		1953	G. F. Thomas	'52-'60	53	8	3	3	1	25	23	0	27	35	37	12	0	1,082	*5,500				
*180 Wilmet		1829	G. S. Campbell, P. em.	'55-'58	27	12	2	3	0	0	29	0	27	74	101	0	0	1,846	15,000				
*181 "North, South Danbury		1917	(Inactive)	'11	20	12	0	0	0	0	0	0	0	0	0	0	0	126	3,000				
*182 Wilton		1823	(P. D. Tillingham, b J. H. Wilson, Unit., P. em. '12)	'51-'59	185	19	3	9	9	106	151	7	109	292	311	15	35	9,223	*149,500				
*183 Winchester, Fed.		1736	R. B. Chamberlin, Jr., i	'42-'56	150	90	24	33	0	0	110	20	157	162	319	13	0	9,000	*75,000				
*184 Waldo, Ist		1834	G. E. Mussman	'29-'58	353	108	20	5	13	106	56	60	638	906	1,544	91	201	9,585	*175,000				
*185 "Chr.		1812	G. E. W. Cantrel, Bapt.	'29-'58	108	20	5	13	2	106	56	60	51	72	123	0	0	4,000	*11,000				
Gifts — church undesignated:																							
<b>Totals:</b>					35,380	5,242	1,196	2,304	1,498	109	18,485	4,345	455,737	86,643	142,380	15,473	18,346	1,306,714	16,408,790				

d Includes Laymen's Fund (\$5,449)

b Un. Ch. Cen.

a Ev. Mis. Cor.

**NEW HAMPSHIRE SUMMARY**

CHURCHES: 185; **Served by pastors:** 169 (installed 33; recognized 2; other Cong. Chr. 96; other denom. 21; licentiates 10; unclassified 7); **Part time supplies** 3; **Inactive churches** 4; **Vacant churches** 9; **No. pastors serving** 136.  
**MINISTERS IN FULL STANDING:** 181 (pastors 107; others 181).  
**NO. CHURCHES REPORTING:** Av. Ch. Attendees 103; Ch. Schools 161; Y.P. Org. 132; Home Expenses 180; New Buildings and Improvements 72 (amount \$801,833); Payment of Principal of Bldg. Debt 39 (amount \$113,369); Church Property 179; Debts 61 (amount \$693,652); Invested Funds 68 (amount \$4,494,681); Parsonage 140.  
**NO. OF CHURCHES CONTRIBUTING TO APPORTIONMENT AND OTHER BENEFITENCES:** 177 (amount \$176,199); On apportionment 176 (State Conf. 176; National Boards 173); Other Gifts 125.  
**SALARIES:** No. churches and yoked fields reporting 174 (amount \$558,090); Part. time supplies 22 (amount \$33,715); **Pastoral Units** 118; **Average Salary for regular service** \$551.375

**IFPGACIES:**

No.	Amount	No.	Amount	No.	Amount	No.	Amount	No.	Amount	No.	Amount	No.	Amount
5	\$2,653	32	\$17,850	33	\$11,000	34	\$	500	43	\$3,000	50	\$4,280	
54	2,670	64	1,000	69	207	70	3,100	72	1,420	79	1,680		
83	1,000	89	27,500	90	500	95	5,000	97	500	100	5,000		
101	1,000	103	100	109	2,288	112	16,648	116	5,000	118	500		
120	457	121	1,000	124	1,000	132	1,000	147	3,364	149	9,648		
156	400	159	280	160	458	167	2,000						

**YOKED CHURCHES:** Nos. 2-3-4; 7-43-44-71; 9-75; 12-30-57; 15-92; 16-106; 17-77; 19-25; 28-38; 32-98; 36-108; 41-132; 42 with Vt. 90; 46-86; 49-82; 58 with Me. 135; 64-65; 66-67; 68-161-163; 74-117; 87-88; 101 with Vt. 70; 104-111; 114-115; 128-162; 153-173; 156-167; 169 with Mass. 301-573; 170-171; 176-179; **with other denominations:** Nos. 10-29; 21; 23; 29; 80-126; 105; 110; 136-137; 139-185; 165.

For comparative statistics see Summary I following schedules.

CHURCHES	CITIES or TOWNS	ORG.	MINISTERS		MEMBERS		ADMITTED		REMOVED	AVERAGE ATTENDANCE	CHURCH SCHOOL ENROLLMENT	YOUNG PEOPLE'S ORGANIZATIONS	OUR CHRISTIAN WORLD MISSION		OTHER GIFTS		LOCAL FINANCES		
			Names	Ord. Clid.	Total	Ab.	C.	Total					Conf.	Nat. Boards	Total	Cong. Chr.	Non Cong. Chr.	Home Exp.	Value Property
★ 1 Albany, 1st		1850	W. R. Hampton, r	'40-'59	377	29	—	—	22	168	c121	34	1,047	1,574	2,621	655	830	13,254	x *272,000
★ 2 Alder Creek, Fed.		1838	(Inactive)		114	—	—	—	—	—	—	—	0	0	0	0	0	—	—
★ 3 Amber		1824	W. N. Streater, Lay pr.	'59	53	0	—	—	1	—	58	—	100	123	223	42	0	—	—
★ 4 Angola		1863	H. B. Phillips J. Phillips, P. m.	'28-'57 '13	637	110	12	15	10	c265	—	63	2,275	2,806	5,171	730	0	18,257	*63,500
★ 5 Antwerp		1819	E. O. Sparco, Meth.	'15-'59	94	35	0	2	38	674	18	—	0	0	0	106	10	6,888	x *175,000
★ 6 Aquogue		1749	R. E. Samulson	'58-'58	181	38	5	20	8	91	685	—	158	198	356	175	0	11,977	x *115,000
★ 7 Arcade		1813	E. E. Martz	'40-'56	104	162	12	20	27	—	64	—	931	1,439	2,370	269	542	10,424	x *75,000
★ 8 Baiting Hollow, Calverton		1826	H. L. Eselane, Lay, pr.	'40-'56	10	0	0	—	19	—	22	0	34	41	75	50	0	1,088	x *4,000
★ 9 Bangor		1837	(Inactive)		123	—	—	—	—	—	—	—	0	0	0	0	0	—	—
★ 10 Barryville		1842	W. L. Starr	'47-'47	9	4	—	—	—	—	—	—	8	6	14	0	16	1,500	x *1,500
★ 11 Bates, a		1853	E. M. Shaw	'31-'57	367	—	—	42	23	154	c223	37	923	1,367	2,290	898	182	17,786	*214,500
★ 12 Bay Shore		1833	V. D. Swett, i	'53-'56	189	45	14	17	5	685	42	279	366	645	645	45	0	6,600	*40,000
★ 13 Berkshire		1905	D. H. Finley, r	'48-'51	253	11	9	18	18	120	64	17	808	1,026	1,834	723	0	13,330	*50,000
★ 14 Ringhamton, East Side		1836	H. S. Danner, Jr, Asso. F. W. Murtfeldt, P. m.	'55-'59	850	0	33	60	47	340	c212	44	2,214	3,385	5,599	2,388	200	—	—
★ 15 "				'08	—	—	—	—	—	—	—	—	—	—	—	—	—	—	—
★ 16 Blooming Grove		1758	S. P. Reinke, i	'40-'58	191	28	8	23	5	86	c47	30	683	1,457	2,140	102	35	12,395	x *100,000
★ 17 Boston, Com.		1832	W. H. Whitney	'52-'58	106	0	1	8	3	76	c73	8	32	53	85	0	303	6,669	*42,000
★ 18 Briarcliff Manor		1896	(S. E. Rapp, Asst.)	'58-'58	619	28	14	41	50	283	c323	66	416	2,451	2,867	242	1,352	21,969	*530,000
★ 19 Bridgewater		1798	W. C. H. Yettru	'09-'27	138	40	1	40	1	40	c75	15	16	34	50	83	133	3,703	*26,000
★ 20 Briar Hill		1907	R. P. Holt	'57-'57	62	0	2	2	—	—	—	—	95	134	229	5	0	4,059	*75,000
★ 21 Bristol, Bristol Center		1790	R. F. Gauble	'26-'57	47	0	0	1	2	25	107	19	75	91	166	5	262	3,581	*29,718
★ 22 Bronxville		1929	J. E. Boddy, i P. E. Gibbons, Asso.	'44-'56 '58-'58	801	0	12	46	43	—	c192	92	2,043	2,436	4,479	2,665	470	42,293	*476,000
★ 23 Brooktondale		1868	E. J. Miller, Lic.	'58	40	2	5	7	2	—	c73	15	51	62	113	205	0	3,510	x *65,000
★ 24 Broome Center, b		1850	W. F. Starr	'48-'47	34	9	—	—	3	—	—	—	0	0	0	0	0	—	—
★ 25 Brushon		1915	(Inactive)		1,904	—	—	34	90	74	c894	178	3,621	4,752	8,373	3,031	7,016	76,393	*720,000
★ 26 Buffalo, Amherst Com.		1915	O. B. Tracy, i C. G. Chamberlain, Asso.	'29-'48 '46-'56	1,127	118	42	63	385	682	85	—	1,287	1,815	3,192	1,205	600	34,240	x *280,961
★ 27 " Ch. of the Nativity		1917	M. H. Sangree	'21-'47	—	—	—	—	—	—	—	—	—	—	—	—	—	—	—
★ 28 " Egbertsville		1915	R. A. J. Livingston, Asso.	'47-'59	390	—	—	22	185	c256	20	—	156	242	308	96	0	13,413	x *229,000
★ 29 " Est Placuro		1880	H. H. Calvert, i L. J. Reynon	'51-'57 '15-'57	329	53	1	4	11	—	c50	—	950	1,135	2,085	2,228	0	14,892	150,000

b Gilboa, R. D.

a Preston Hollow, R. D. 1

CHURCHES	MINISTERS	MEMBERS		Admitted	Total	Removals	Average Attendance	Church School Enrollment	Young People's Organizations	OUR CHRISTIAN WORLD MISSION Apportionment		OTHER GIFTS		Local Finances		
		Total	Ab.							C.	Total	Total	Home Exp.	Value Church Property		
Cities or Towns	Names	Ord. Cld.								Conf.	Natl. Boards	Cong. Chr.	Non Cong. Chr.			
★ 30 Buffalo, Lloyd's Mem.	{ W. A. Hayes, i E. R. Patton, P. em., Presb.,	'54-'56 '16-'56	224	15	13	26	140	60	18	180	220	400	100	75	8,825	*89,000
★ 31 " People's Com.	D. M. Byrd	'23-'38	1169	28	8	13	133	92	10	0	0	0	0	0	8,300	*64,000
★ 32 " Plymouth	C. W. F. Mendenick, E. R.	'48-'60	358	11	22	38	116	217	36	540	1,603	2,143	3	0	16,620	*215,000
★ 33 " Union Rd., Com.	W. F. Melberg, i	'43-'48	255	11	21	35	99	180	40	711	895	1,606	220	700	11,545	105,000
★ 34 " Window Com.	R. C. Marsden, Jr.	'53-'59	441	0	21	35	99	180	40	0	0	0	0	710	11,218	*60,000
★ 35 Burrville, Watertown, R.D.	W. C. Wetzel	'39-'50	103	11	11	3	—	—	—	149	149	298	448	30	3,900	*28,000
★ 36 Calhoun	E. A. VanWicklin, Lay.	'55	198	—	—	—	—	638	17	0	0	0	0	0	—	8,000
★ 37 Cambria, Lockport, R.D.	D. M. Munro	'49-'58	124	6	8	20	85	80	20	0	0	0	0	0	8,000	*33,000
★ 38 Canaan	A. M. Holte	'31-'47	131	31	4	—	—	50	—	0	0	0	6	0	8,000	*30,000
★ 39 Canandaigua	R. K. Bowen, i	'26-'41	555	87	18	29	—	626	37	1,640	2,242	3,882	85	20,330	*330,000	
★ 40 Candor	N. K. Hall	'47-'57	136	7	11	3	—	86	15	224	277	501	216	0	6,834	*190,000
★ 41 Cartiage, United	R. A. Wood, b	'45-'59	295	0	2	4	125	—	36	102	142	244	5	0	8,814	*75,000
★ 42 Castle, United, Com.	W. A. Staakhouse, Meth.	'04-'53	305	0	6	12	6	259	30	450	669	1,119	249	105	8,814	*110,000
★ 43 Center Lisle, Lisle	F. E. Terwilliger	'19-'17	80	0	4	6	2	58	90	0	0	251	0	0	10,000	—
★ 44 Chappaqua	{ K. E. Nye R. L. Adams, Min. Youth E. D. McLane, Min. Edut.	'44-'47 '60-'59 '45-'60	1,578	65	51	158	616	653	225	2,360	4,339	6,699	4,845	2,106	89,626	*775,000
★ 45 Charleston Four Corners, b	D. VanStoelen, Lic.	'58	18	6	0	0	—	50	—	0	0	0	0	0	235	x 20,000
★ 46 Cheango Forks	E. D. Merriam	'24-'45	471	84	17	28	—	39	40	141	173	314	102	25	3,084	*34,000
★ 47 Churchville	D. J. Westlake	'25-'60	89	0	18	45	123	690	30	747	1,265	2,012	636	30	11,488	*113,000
★ 48 Cincinnati	H. J. Chapman, Baptl.	'40-'50	145	0	5	7	4	4	10	154	189	343	728	360	5,111	*80,000
★ 49 Clarkson	W. C. H. Yettr	'09-'53	56	0	0	0	—	15	10	0	0	0	0	0	6,914	x 10,000
★ 50 Clayville	T. P. Warfield, r	'34-'48	349	12	8	14	120	191	35	606	921	1,527	130	400	1,917	x 10,000
★ 51 Clinton Heights, Rensselaer	G. W. Crook, Wes. Meth.	'28-'50	125	8	0	0	—	16	—	1	0	0	0	0	13,514	*150,000
★ 52 Clove, LaGrangeville	L. J. Wilcox, Wes. Meth.	'53-'57	63	8	0	0	—	32	—	125	211	337	21	0	—	40,000
★ 53 Coeuses	H. W. Strous, Lay pr.	'57	71	5	3	3	45	69	—	68	107	175	6	0	1,028	x 20,000
★ 54 Coxsattia	W. K. Barrows, i	'98	98	0	0	0	—	2	—	0	0	0	0	0	2,315	16,000
★ 55 Coponhagen	R. K. Barrows, i	'50-'59	356	0	4	17	14	128	6	968	828	1,796	47	10	700	*17,500
★ 56 Corning	D. W. Fletcher	'37-'57	165	47	8	24	23	150	25	2,302	3,554	5,740	365	10	13,646	*204,000
★ 57 Cortland, Ist	W. C. Marmor, Disc.	'40-'51	138	21	2	3	2	58	29	1,186	1,554	2,740	690	102	4,367	*244,000
★ 58 " 2nd	A. Schofield, Lic.	'58	43	0	0	0	—	1	—	104	128	232	10	102	4,367	*244,000
★ 59 Coventryville, e	W. C. Marmor, Disc.	'58	100	0	0	0	—	0	—	0	0	0	24	0	—	80,000
★ 60 Coventry Point, Ist	W. C. Marmor, Disc.	'58	100	0	0	0	—	0	—	154	306	400	10	0	3,549	*45,000
★ 61 " 2nd	W. C. Marmor, Disc.	'58	122	23	11	13	3	61	—	0	0	0	0	0	—	—
★ 62 Carriers, Arcade, R.D.	P. R. Gingrich, Stud.	'58	84	84	11	13	3	61	—	0	0	0	0	0	—	*40,000
★ 63 Danby, Fed., Rhaca, R.D.	G. E. Clarkson	'43-'57	107	14	17	22	136	47	62	384	496	880	128	189	4,622	*125,000
★ 64 Deansboro	D. A. de Meza	'42-'57	140	17	22	5	10	74	—	601	765	1,306	295	30	4,817	*112,000
★ 65 Deer River	W. C. Marmor, Disc.	'57	61	5	0	0	—	37	16	23	28	51	11	4	1,766	36,000
★ 66 Denmark, Union	A. A. B. Peabody	'49-'53	107	3	4	1	—	0	—	293	359	652	6	0	7,500	*75,000
★ 67 DeFuyter, Fed.	D. W. Smith, i	'57-'57	291	13	10	23	119	108	5	1,250	1,781	3,031	425	522	11,192	x *92,500
★ 68 East-Bloomfield	D. W. Smith, i	'57-'57	291	13	10	23	119	108	5	1,250	1,781	3,031	425	522	11,192	x *92,500

e Bainbridge, R.D.

d Sprakers, R.D. 1

b Limited Ordination

a Asst.

CHURCHES		MINISTERS			MEMBERS			Admitted		Removed		Attendance		Church School		Young People's (Organizations)		OUR CHRISTIAN WORLD MISSION			OTHER GIFTS		Local Finances	
Cities or Towns	Org.	Names	Ord. Cld.	Total		Ab.	Total		Total	Removed	Average	Enrollment	Young People's	Conf.	Apportionment		Cong. Chr.	Non Cong. Chr.	Home Exp.	Value Church Property				
				C.	Total		Natl. Boards	Total																
69 East Dickinson, <sup>a</sup>	1830	(Inactive)		160										0	0	0	0	0	0	2,000				
70 East Hounsfield	1817	(Inactive)		15										0	0	0	0	0	0	*8,000				
71 East Pharsalia	1830	J. P. Jones		683	0	7	30	12	210	6360		185	1,186	1,897	3,083	188	0	0	0	—				
72 East Rockaway	1833	E. T. Mellott	'38-'56	48	0	5	11	3	221	6224		331	847	1,035	1,882	25	172	17,497	26,000	—				
* 74 Edridge	1799	W. L. Wood	'51-'56	257				8	30	81				0	0	0	0	0	0	1,255				
* 75 Eldred	1799	W. L. Wood	'29-'57	175				7	11	102	6165	30	394	485	879	250	151	7,583	*125,000	—				
* 76 Elizabethtown	1821	W. L. R. McDougle, i	'57-'57	148				3	3	340	60	30	680	261	340	601	35	0	864	25,000				
* 77 Ellington	1828	L. Zanitz, Disc.	'29-'44	739	84	27	40	25	200	6267		52	2,180	3,020	5,200	278	0	22,395	*577,000	—				
* 78 Elmira, The Park	1846	J. F. Stearns, i	'47-'59					0	4	6	6104	25	173	235	408	22	0	5,098	30,000	—				
* 79 " St. Luke's	1800	H. B. Francisco, Asst.	'32-'59	94				5	5	28				0	10	10	8	1,060	*8,300	—				
* 80 Emerson, Port Byron	1836	W. A. Bronde, Meth.	'56-'57	37	7			2	42	130	6198	43	783	957	1,740	350	0	14,787	*105,000	—				
* 81 Endicott	1920	W. J. Udyke, Sr.	'38-'56	224				23	26	10	6167	91	1,408	2,371	3,779	1,365	0	4,732	*181,500	—				
* 82 Farmport	1824	L. H. Pillsbury	'41-'56	484	0	23	26	4	20	51				167	201	368	64	0	4,732	*35,000				
* 83 Farmingville, Holtsville	1858	J. M. McLaughlin, Presb.	'60	94	10			25	10			40	342	423	765	100	0	6,000	*70,000	—				
* 84 Franklin, Fed.	1921	A. P. Burton, Bapt.	'27-'58	234	65	21	25	1	3					196	279	475	14	0	196	—				
* 85 Freshford	1812	R. Eldridge, Disc.	'55-'60	160	20	0	0	0	0	3	30	35	7	11	18	100	0	10,355	*117,000	—				
* 86 Friendship	1835	J. Mathewson, Bapt.	'50-'56	20	0	0	0	0	20	26	13	124	15	403	527	930	27	0	4,454	*162,000				
* 87 Fulton	1882	H. W. McIlvray, i	'31-'39	437	9	0	7	1	66	670	22	318	460	778	0	39	0	120,578	*1,326,325	—				
* 88 Gaines, Albion, R.D. 4	1821	J. H. Mott, Bapt.	'58-'57	97				7	1					318	460	778	0	39	4,454	*162,000				
* 89 Garden City	1932	A. D. Post	'49-'57	1,869	78	71	144	46	763	61,544	534		21,012	18,874	33,886	7,366	9,650	120,578	*1,326,325	—				
		R. D. Dewey	'51-'58																					
		W. R. Goehring	'48-'58																					
		R. H. W. Wate	'56-'58																					
* 90 Gasport	1817	A. B. Cheswell, i	'51-'54	231				3	3	88	6186	5	633	785	1,428	95	227	7,050	*152,000	—				
* 91 Grovesville	1852	W. S. Smithers, r	'56-'57	199	0	6	9	22	22			43	77	132	209	100	0	18,750	*85,000	—				
* 92 Greenville	1873	K. Doe	'59	167				64	6	129	6233	36	693	884	1,577	877	0	2,440	*37,500	—				
* 93 Greene	1811	A. J. Smith	'51-'53	263	10	37	64	6	35	16	698	16	1,256	1,535	2,791	439	0	11,931	*97,500	—				
* 94 Groton	1849	R. J. Clair, r	'49-'51	263	0	0	0	6	6	61	6118	25	161	197	358	75	0	10,200	*120,000	—				
* 95 Groton City, Groton, R.D. 2	1896	R. J. Clair, r	'49-'53	118	0	1	20	4	43	10	6102	15	53	80	133	185	1,100	3,189	40,000	—				
* 96 Groton-Lausing, b	1816	J. E. Stephenson, Bapt.	'55-'58	100	20			12	3					483	617	1,100	85	6,631	*105,000	—				
* 97 Hall	1916	I. W. Wright, Lic.	'58	183	2			12	3	60	680	57	30	113	143	256	0	3,688	*13,000	—				
* 98 Hartwick	1855	L. H. Richards, Lay	'51-'57	264	48	1	17	10	120	6240	43	1,131	1,275	2,406	712	565	12,751	22,751	*72,000	—				
* 99 Henrietta	1867	G. E. Yimesson, r	'46-'51	577	56	14	26	27	205	6333	54	1,756	2,436	4,192	1342	1,761	23,063	571,200	*84,000	—				
* 100 Honer	1801	J. H. Russell	'25-'54	243	23	11	13	5	163	6150	20	739	960	1,699	52	0	1	2,465	*25,000	—				
* 101 Ilioncny	1851	P. L. Graham	'51-'50	58				3	7	40	50	15	0	1	1	1	0	1,000	*12,000	—				
* 102 Itonkton	1808	P. W. Davis, Lic.	'51-'50	59	7			10	3	10	52	23	65	70	135	5	0	1,257	*2,400	—				
* 103 Ithaca, Beaver Dams	1867	Rached G. Brooks	'58	60	2	10	13	7	7	84			109	191	300	0	0	330	*2,400	—				
* 104 Ithaca	1782	W. S. Paris, Meth. Lic.	'58	20	7	0	6	6	6	141			791	1,109	1,900	123	60	19,553	*138,001	—				
* 105 Huntington	1834	W. H. Brown, Stud.	'48-'59	309	34	6	37	6	37	6	6141	22												
* 106 Huntington, Centerport	1956	M. M. Moores	'48-'59																					

b Groton, R.D.

a Dickinson Center

CITIES OR TOWNS	CHURCHES	MINISTERS			MEMBERS			Admitted		Total Removed	Average Attendance	Church School Enrollment	Young People's Organizations	OUR CHRISTIAN WORLD MISSION Apportionment			OTHER GIFTS		Local Finances		
		Names	Ord. Cld.	Total	Ab.	C.	Total	Cong. Chr.	Non Cong. Chr.					Conf.	Nat. Boards	Total	Cong. Chr.	Non Cong. Chr.	Home Exp.	Value Property	
																					Org.
★107	Ithaca	1830	H. E. Quirk, i	59-59	382	115	2	8	20	162	c135	40	1,071	1,425	2,496	580	546	1,138	x	338,000	
★108	Jamesport	1731	G. A. Baboojian, r	58-58	52	9	5	8	3	48	c34	10	90	131	221	0	50	6,407	x	71,600	
★109	Jamesstown, 1st	1816	E. F. Eaton, i	44-56	628	181	0	17	199	198	c193	32	3,182	4,299	7,481	542	100	29,720	x	462,400	
★110	" " " " " " " " " " " "	1901	F. G. Davis	36-56	428	181	0	29	1	136	c48	44	1,431	2,470	600	0	0	20,408	x	190,424	
★111	Jays Village	1888	P. R. Gungrich, Stud.	58-58	88	0	—	—	1	—	c48	—	—	55	100	238	114	2,350	x	12,000	
★112	Kaneville	1829	Frederica Mitchell	38-38	158	24	3	3	10	83	c55	22	427	524	951	312	70	11,647	x	67,000	
★113	Kiantone, Jamestown, R.D. 3	1815	K. L. Van Vorst, i	59-59	75	0	—	—	3	66	c69	16	194	227	431	79	144	4,355	x	58,000	
★114	Kingston	1915	K. M. Hansen, a, i	59-57	148	11	2	3	3	66	c69	16	194	227	431	79	144	4,355	x	58,000	
★115	Lakemont	1869	H. H. Massenaar, r	47-57	108	15	12	12	31	95	c58	17	34	44	78	30	0	5,781	x	10,000	
★116	Lakeville	1922	R. C. Hathaway, Int.	48-55	217	0	7	6	4	10	c12	99	571	874	1,448	4,392	3,250	9,384	x	165,500	
★117	Lekahon, Fed.	1920	S. B. Harrison, Jr., Bapt.	52-55	132	37	—	—	6	4	c10	12	30	88	160	0	0	6,297	x	8,500	
★118	Lewiston	1812	L. R. McDougle, i	49-57	111	11	4	5	0	46	c75	0	66	81	147	10	20	700	x	45,000	
★119	Lincolnton	1897	H. B. Peabody	49-57	20	—	—	—	—	—	—	—	—	—	—	—	—	—	—	—	
★120	Lisbon	1877	G. J. Smith	19-57	196	32	—	—	—	—	—	—	—	—	—	—	—	—	—	—	
★121	Lisle	1797	E. E. Pierce	22-57	57	8	—	—	—	—	—	—	—	—	—	—	—	—	—	—	
★122	Little Valley	1840	R. T. Cobb, r	52-53	195	20	—	—	—	—	—	—	—	—	—	—	—	—	—	—	
★123	Livonia	1924	P. C. Tobin	59-56	154	46	9	11	11	59	c89	17	47	290	337	147	12	7,426	x	68,400	
★124	Lockport	1920	G. A. Dickson, r	18-59	505	54	10	12	19	125	c153	27	720	890	1,610	171	25	16,320	x	296,500	
★125	Louisville	1919	W. Mienert, Lic.	59	99	—	—	—	—	—	—	—	—	—	—	—	—	—	—	—	
★126	Lysander	1877	H. H. Akland, Sup.	41-59	51	0	9	9	5	—	c38	12	15	5	20	0	0	1,635	x	10,000	
★127	Madrid	1807	P. W. Buono, Meth.	34-43	110	10	1	5	0	—	c30	19	196	321	517	64	0	2,880	x	115,000	
★128	Maine	1819	G. G. Parker, i	51-56	3,299	300	164	200	73	1,088	c1,228	569	19,246	17,123	36,369	11,691	0	140,722	x	1,197,762	
★129	Manhasset	1941	W. B. Bryant, Asso.	51-56	—	—	—	—	—	—	—	—	—	—	—	—	—	—	—	—	
★130	Massena	1833	A. E. Conch, Asso.	51-56	—	—	—	—	—	—	—	—	—	—	—	—	—	—	—	—	
★131	Massena	1833	C. E. Odyke	55-58	890	65	30	67	46	311	c336	45	2,749	3,637	6,386	1,520	375	34,268	x	350,000	
★132	Medway, Cimax	1832	R. E. Carter	55-58	98	—	—	—	—	—	c56	58	22	71	209	280	5	0	4,774	x	88,500
★133	Middletown, 1st	1785	G. A. Cole, i	32-58	178	53	3	7	5	—	c35	58	138	175	313	3	0	18,062	x	350,000	
★134	" " " " " " " " " " " "	1889	S. Bachelder, r	44-48	531	11	23	43	11	—	c259	36	703	1,010	1,713	130	245	14,376	x	300,000	
★135	" " " " " " " " " " " "	1889	F. A. Kurz, Jr., r	39-58	449	16	22	36	61	61	c216	56	854	1,222	2,076	474	0	7,866	x	96,000	
★136	Moravia	1806	R. H. Lieber	59-59	152	5	7	—	—	74	c65	14	649	798	1,447	265	110	4,723	x	6,000	
★137	Morganville	1817	M. D. Kilborn, Stud.	59	110	50	10	11	2	73	c65	24	203	327	530	8	0	4,723	x	6,000	
★138	Morrisville, Brier Hill	1861	J. P. Irwin, Am. Bapt.	55-58	169	—	—	—	—	—	c115	37	68	83	151	5	600	14,216	x	77,000	
★139	Morrisville, United Church	1805	F. S. Alexander, i	55-56	175	15	10	14	5	110	c228	50	278	406	684	275	40	12,834	x	80,000	
★140	Mount Sinai	1789	J. C. Polon, i	52-56	358	31	9	26	3	—	c139	50	1,136	1,502	2,638	425	27	12,834	x	80,000	
★141	Mount Vernon, Conn.	1892	F. Voorhees, P. em.	52-56	744	—	—	—	—	—	c139	50	2,813	3,695	6,508	1,348	239	34,610	x	535,000	
★142	" " " " " " " " " " " "	1896	C. S. Weist, P. em.	47-52	353	59	24	38	45	140	c161	42	2,327	2,424	4,751	1,103	882	18,914	x	310,000	
★143	Munnsville	1818	R. G. Davis, r	47-52	104	15	—	—	—	—	c44	—	—	—	—	—	—	—	—	—	
★144	Newark Valley	1803	H. Woodman, Meth. Sup.	23-24	17	—	—	—	—	—	c119	29	902	2,235	3,137	555	0	258	x	6,000	
★145	Newark Valley	1803	H. G. Lewis	23-24	268	—	—	—	—	—	c119	29	902	2,235	3,137	555	0	8,095	x	89,500	

d Un. Ch. Can. Ass.

b Chase Mills, R.D. 1

a Limited Ordination

CHURCHES	MINISTERS		MEMBERS			Admitted		Total Renewed	Average Attendance	Church School Enrollment	Young People's Organizations	OUR CHRISTIAN WORLD MISSION Apportionment		OTHER GIFTS		Local Finances	
	Names	Ord. Cl'd.	Total	Ab.	C.	Total	Conf.					Nat'l. Boards	Total	Cong. Chr.	Non Cong. Chr.	Home Exp.	Value Church Property
145 Newburgh			125	—	—	—	—	—	—	15	15	0	0	0	0	4,940	*40,000
146 Newfield			41	—	—	—	—	—	—	—	—	0	0	0	0	—	4,500
*147 N. W. Haven			150	19	4	5	5	85	30	19	839	1,026	1,865	330	0	10,183	x 112,000
*148 New Hyde Park		26-43	418	19	8	23	3	140	159	35	287	378	665	50	188	15,579	x 213,510
*149 New Lebanon		56-55	170	13	1	3	7	—	116	8	112	137	249	403	5	12,182	x 115,000
New York City:																	
<b>Borough of Bronx</b>																	
*150 Bedford Pk.			319	10	0	22	3	118	692	84	720	1,085	1,805	1,866	600	19,113	x 150,000
*151 Bronx, Spanish Evang.		52-53	407	21	11	11	6	200	319	89	23	28	51	13	289	29,609	x 228,500
*152 Edgelynn		51-59	76	6	—	6	—	35	622	—	0	8	8	0	0	10,649	—
*153 Immanuel		55-57	86	6	—	4	4	57	674	—	0	0	0	0	0	9,301	85,460
*154 Morrisania		43-41	371	50	39	40	15	—	221	45	70	55	125	234	640	—	—
*155 North		42-54	524	—	14	18	18	—	494	113	134	161	298	0	411	15,743	*400,000
		58-58	60	—	—	—	—	—	—	—	0	0	0	0	0	—	*113,000
156 Pilgrim			102	25	1	1	11	26	2	—	—	25	25	22	30	4,551	125,000
<b>Borough of Brooklyn</b>																	
*157 Bushwick Ave.			825	0	2	2	1	—	70	27	126	265	391	7,194	5,197	2,618	—
*158 Cadman			43	0	—	—	—	—	58	23	23	28	51	0	0	1,400	10,000
*159 Canarsie			171	50	9	9	63	65	670	12	317	440	737	1,087	513	11,450	200,000
*160 Ch. of Evangel		65	3,382	285	11	21	76	—	631	45	1,880	1,230	3,110	8,556	5,000	57,789	x 772,000
161 Flatbush-Tompkins		14-24	42	—	—	—	—	—	—	—	0	0	0	0	0	—	—
*162 Finnish Golgotha		42-56	55	0	1	1	5	—	36	8	0	0	0	0	0	6,530	*49,000
*163 Hyde Pk.		51-57	142	0	—	—	—	—	—	—	228	283	511	0	0	9,352	35,000
		46-54	—	—	—	—	—	—	—	—	—	—	—	—	—	—	—
*164 Mapleton Pk.		12	144	—	0	1	4	—	645	12	11	55	66	128	10	4,800	x 60,000
*165 Nazarene		30-49	495	2	15	46	13	250	160	83	50	115	205	80	190	31,457	x 113,000
*166 Ocean Ave.		48-56	352	200	0	1	1	—	82	26	483	800	1,283	706	1,126	13,920	*270,000
*167 Park Slope		36-53	55	0	1	1	—	—	671	14	500	50	550	1,002	250	2,315	—
		47-55	—	—	—	—	—	—	—	—	—	—	—	—	—	—	—
		10	110	25	1	1	27	—	5	—	119	122	241	88	178	8,565	*131,500
*168 Parkville		43-55	694	—	—	—	—	—	—	—	0	921	924	822	0	71,900	*1,170,000
169 Plymouth, a		60	179	—	—	—	—	—	86	16	0	0	0	0	0	11,200	*155,000
*170 Rugby		27-54	65	0	4	4	0	—	145	35	61	84	145	5	25	8,303	x 96,000
*171 St. Luke's		55-58	311	66	19	23	14	—	615	55	909	1,038	1,947	444	900	29,819	x 370,000
*172 South		55-55	275	—	—	—	—	—	—	—	0	0	0	0	0	17,100	x 150,000
<b>Borough of Manhattan</b>																	
*173 Armenian Evang.		57-56	645	—	—	—	—	—	37	200	3,634	8,055	11,689	2,736	2,453	132,000	—
*174 Broadway		15	—	—	—	—	—	—	—	—	—	—	—	—	—	—	—

a Church of the Pilgrims

CHURCHES	MINISTERS	MEMBERS		Admitted		Total Removed	Average Attendance	Church School Enrollment	Young People's Organizations	OUR CHRISTIAN WORLD MISSION Apportionment		OTHER GIFTS		Local Finances		
		Total	Ab.	C.	Total					Conf.	Natl. Boards	Total	Cong. Chr.	Non Cong. Chr.	Home Exp.	Value Church Property
Cities or Towns	Names	Ord. Cld.														
★175 Church of Christ, <i>a</i>	F. Hoskins X. M. Guphill, <i>b</i> All Chaplains	'27-56 43-58	197	—	6	8	12	—	—	0	0	0	0	—	—	
★176 Grace	W. S. Cary, <i>i</i>	'47-58	462	0	0	28	—	300	—	497	608	1,105	1,513	30,000	*126,128	
★177 Judson Mem.	H. R. Moody	'50-56	93	—	—	7	—	—	—	71	90	101	0	—	—	
178 Martha Mem.	B. E. Scott, <i>lay.</i> J. D. Hakes	'58-58 '59-59	81	1	31	31	6	75	20	0	0	0	0	11,038	65,000	
★179 Riverside	J. Torres R. J. McRaecken N. L. Tibbets, J. G. Gilkey, Jr. Phyllis Taylor J. G. Chamberlin J. Lyons, <i>Meth.</i> H. E. Fostick, <i>Bapt. P. em.</i> J. H. Perry, <i>r</i> C. B. G. Fraser, <i>Asst.</i>	'38-46 '38-46 '42-42 '42-59 '59 '58-51 '55-56 '03 '42-43 '49-59	3,065	—	27	175	170	1,725	408	2,590	3,062	5,652	475	5,005	689,369	—
180 Union			326	0	11	14	30	—	25	0	0	0	45	120	18,025	x 50,000
Borough of Queens																
★181 Corona	R. D. Sherard, <i>i</i> G. W. Hinton, <i>P. em.</i> E. H. Ost, <i>Ev. Mis. Cor.</i> C. R. Wellman, <i>r</i> A. H. Kapp, <i>r</i> E. J. Chelney	'53-58 18 49-52 32-53 '31-46 '18-54	734	9	12	129	36	—	6328	648	738	1,386	50	500	49,145	x *158,694
★182 "Bethany	C. E. Phillips, <i>i</i> W. P. Nelson, <i>r P. em.</i> E. C. Macklin, <i>P. em.</i>	'52-59 '52-54 '14	285	25	25	28	2	100	212	140	106	336	53	0	19,417	x 91,000
★183 Elmhurst	A. Wells	'41-45	565	13	12	13	79	235	235	992	1,336	2,328	1,452	426	4,100	*29,600
★184 Flushing, 1st	G. L. Rowe, <i>i</i>	'45-52	313	103	9	24	10	100	114	10	606	2,020	505	56	14,100	105,000
★185 Forest Hills	F. Reusle, <i>i</i> J. H. M. Childs, Jr. R. C. Johnson, <i>i</i> J. C. Green, <i>P. em.</i>	'35-35 '44-51 '45-56 '52-52	1,294	224	0	11	38	85	367	4,618	5,752	10,230	2,061	0	31,773	*395,000
★186 Jamaica, <i>d</i>			465	88	18	32	84	132	20	68	83	133	21	0	54,026	*502,820
★187 "Victoria			285	35	21	57	142	—	—	1,929	2,501	4,480	1,168	0	11,023	100,551
★188 Queens Village, <i>e</i>			345	0	20	76	2	200	—	343	419	762	25	0	7,612	x *135,767
★189 Richmond Hill, Pilgrim	R. R. Saugree, <i>i</i> P. B. McCarden, Jr.	'45-56 '54-56	654	16	18	59	56	259	70	2,082	2,271	4,353	1,618	325	24,060	x *133,500
★190 "Union			198	—	—	—	—	—	—	169	272	441	40	60	9,101	*123,200
★191 "Van Wyck Ave. Rockaway Beach			465	—	—	—	—	—	—	—	—	—	—	—	—	—
★192 "St. Albans Woodhaven, Christ			345	—	—	—	—	—	—	—	—	—	—	—	—	—
★193 "1st			654	—	—	—	—	—	—	—	—	—	—	—	—	—
Borough of Richmond																
★196 Oakwood His.	J. E. Dunlagon, <i>Ev. Mis. Con.</i>	'57-57	243	0	17	32	31	90	28	516	600	1,206	68	600	14,955	*155,554
★197 West New Brighton, <i>f</i>	J. W. Douglas, <i>i</i>	'53-56	207	19	8	10	11	54	15	308	480	793	264	105	7,130	*220,000
★198 Niagara Falls			163	—	—	—	—	—	—	—	—	—	—	—	—	—
★199 Northfield, Walton, R.D.			163	—	—	—	—	—	—	—	—	—	—	—	—	—

*a* Church of Christ in the General Council. This church admits members of the armed forces and seeks as soon as possible to connect them with local churches  
*b* Co-pastor  
*c* Holts Ave.  
*d* Lemuel Haynes  
*e* Immanuel  
*f* Immanuel



CHURCHES	CITIES OR TOWNS	ORG.	MINISTERS		ORD. CLD.	MEMBERS		ADMITTED		TOTAL REMOVAL	AVERAGE ATTENDANCE	CHURCH SCHOOL ENROLLMENT	YOUNG PEOPLE'S ORGANIZATIONS	OUR CHRISTIAN WORLD MISSION APPORTIONMENT			OTHER GIFTS		LOCAL FINANCES		
			Names	Ord. Clid.		Total	Ab.	C.	Total					Conf.	Nat. Boards	Total	Cong. Chr.	Non Cong. Chr.	Home Exp.	Value	Church Property
200 North Guilford		1842	(Inactive) a		11																
201 North Pitcher		1827	F. W. Stres, Bap.	*52-'57	12						63	687	15	236	301	537	0	0	4,283	2,000	
202 North Rush, Rush		1834	{ F. W. Gardner, i H. L. Case, Lay, Asst.	*51-'57 *51-'57	561	76	9	15	13	137	2,209	30	3,998	4,745	8,793	2,157	375	27,411	x	*508,678	
*203 Norwich		1814																			
*204 Norwood		1858	T. H. Aklund, r	*41-'58	239	53	5	9	11	71	690	32	341	454	795	33	60	7,830	x	*92,000	
*205 Nyack		1901	J. C. Peters	*127	91						67	60	0	0	0	0	0	2,187	x	50,000	
*206 Ogdensburg		1882	D. Blanchette		204	10			5	75	677	30	167	227	394	54	28	14,000	x	*154,300	
*207 Oneida Lake		1812	{ P. B. Madge, Meth. R. C. Miltz, Siod.	*24-'40 *54-'54	36 206	4	2	3	4	60	678	17	256	381	637	141	10	318	x	10,000	
*208 Onarog		1899	R. A. B. Cheswell, i	*54-'54	162	26	4	18	4	18	620	33	535	709	1,244	220	200	6,570	x	*47,000	
*209 Orangeport, Gasport		1813	F. S. Lowry, Lic.	*60	190	0		9	9	93	53	8	810	1,097	1,907	153	0	6,353	x	*115,000	
*210 Orient		1735	(Inactive)															8,675	x	*75,000	
*211 Oriskany Falls		1833	(Inactive)															5,700	x	—	
*212 Orwell		1858	R. C. Murphy, Meth.	*50-'59	31	0	0	0	0	94	690	20	23	28	51	0	0	823	x	*9,000	
*213 Osceola		1853	{ G. H. Smith, Lay. R. T. Williams, r	*56 *29-'51	48 218	30	4	8	5	64	664	12	526	738	1,284	583	175	14,308	x	*88,500	
*214 Oswego		1856	(Inactive)															520	x	6,000	
*215 Otto, Fed.		1862	A. L. Taylor, Meth., r	*18-'58	190	11	10	30	2	75	625	30	299	412	711	91	0	8,278	x	50,000	
*216 Oxford		1791	{ G. Colgo-Thorner, Presb W. W. Davis, Lic.	*42-'56 *57	178 60	24	11	12	5	66	666	17	449	572	1,021	327	55	6,200	x	25,000	
*217 Paris		1823	{ P. W. Davis, Lic. R. A. Hatcher, Am. Bapt. i	*51-'59 *51-'52	157 616	3	4	14	14		121	8	540	675	1,215	250	0	4,025	x	10,000	
*218 Parishville, Union Fed.		1834	S. W. Can Cott	*41-'52	248	31	30	66	64	242	634	25	1,762	2,348	4,140	585	320	27,260	x	*128,000	
*219 Parma & Greece, Hilton		1793	{ W. W. Downes K. R. Short, Bap.	*47-'45 *50-'58	69 69	0	3	5	1	55	636	14	90	110	290	5	0	15,692	x	*234,500	
*220 Patchogue		1896	{ P. Klotzbach, Jr., P. em. G. Smith, Presb.	*32 *59	239 48	0	9	14	7	0	685	0	314	390	701	16	0	8,391	x	*52,000	
*221 Pellham		1814	N. E. Isaman, r	*48-'53	175	35	30	36	5	80	665	64	1,840	2,308	4,148	538	0	12,592	x	*120,000	
*222 Penbrooke, United		1935																3,600	x	*35,000	
*223 Perry Center, Perry, R.D.		1859																2,55	x	25,000	
*224 Philadelphia		1827																3,375	x	28,000	
*225 Phoenix		1912																6,992	x	*55,000	
*226 One Island		1805	L. Northrup, Meth.	30-'58	94	0	0	0	0	681	15	339	446	785	250	100	0	2,55	x	25,000	
*227 Pitcher, Fed.		1822																3,375	x	28,000	
*228 Plainville		1805	{ W. W. Blum, Lic. J. P. S. Ballo, i	*48-'59 *17	160 587	31	13	9	31	85	1,130	40	945	1,116	2,061	567	356	8,000	x	*55,000	
*229 Port Jervis		1818																2,55	x	25,000	
*230 Port Leyden		1854																2,55	x	25,000	
*231 Poughkeepsie		1857	{ P. A. Swartz, P. em. J. D. Phillips, r	*51-'58 *51-'57	157 166	0	0	0	16	0	145	20	337	640	977	150	50	7,477	x	*74,000	
*232 Preble		1950	H. G. Page	*27-'56	113	5	5	0	4	60	47	14	218	297	485	10	0	6,500	x	*18,000	
*233 Quaker		1836	{ G. L. Patric, Meth. H. Smith, Lay.	*51-'57 *56	351 50	27	3	7	13	106	623	35	400	651	1,051	465	210	10,376	x	*68,000	
*234 Randolph, Fed.		1888																1,200	x	23,000	
*235 Rayona		1851	{ T. E. Guerdal, L. ca. Mrs. T. P. Warfield, b	*56 *59	105 84	0	1	5	2	15	120	35	66	55	121	0	0	3,812	x	*27,000	
*236 Red Hook		1802																12,051	x	58,515	
*237 Reed Corners, Fed.		1879	{ J. C. Lappeau, P. em. J. C. Lappeau, P. em.	*98	84	35	4	—	—	82	40	625	15	212	247	459	0	0	12,051	x	58,515
*238 Rensselaer		1879																12,051	x	58,515	

b Lic.

a Summer service only

CHURCHES	CITIES OR TOWNS	Org.	MINISTERS			Ord. Cld.	MEMBERS			Total Removed	Attendance Average	Church School Enrollment	Young People's Organizations	OUR CHRISTIAN WORLD MISSION			OTHER GIFTS		Local Finances	
			Names				Total	Ab.	C.					Total	Appointement	Cong. Chr.	Non Cong. Chr.	Home Exp.	Value Church Property	
			Names	Names	Names		Total	Conf.	Nat. Boards					Total						
239	Rouseslar Falls	1812			71	3	—	3	—	75	74	—	0	0	3	0	0	—	33,000	
240	Bethford	1825	R. F. Flint, Bapt.		180	3	—	3	—	59	c102	21	0	0	0	0	0	1,077	33,000	
241	Bethville, Fed.	1840	A. J. Coffey, Bapt.		61	—	—	—	—	—	35	—	0	0	0	0	0	2,000	*11,000	
242	W. Welsh Ch.	1850	(Inactive)		17	—	—	—	—	—	—	—	0	0	0	0	0	—	—	
*243	Riga, Churchville	1806	R. T. Brown, Bapt., Lic.		68	—	1	4	—	40	c48	12	0	0	0	35	3,563	25,000		
*244	Rayville, 1st	1834	H. B. Perry, Jr., r		383	0	15	23	27	20	c200	60	2,230	2,911	1,806	702	20,917	*35,000		
*245	St. Cloud Ave.	1829	J. S. Tiger		137	0	2	86	—	86	c64	31	698	960	1,688	281	2,335	9,069	80,000	
*246	Rocheater, Durand	1918	J. R. Brandon, Bapt.		497	0	21	32	55	—	c220	50	833	1,020	1,803	105	377	19,220	*243,000	
			D. Olsen, Stud., Asst.																	
*247	South	1886	C. Cooper, i		124	3	9	8	106	106	c75	24	727	945	1,672	119	30	9,000	300,000	
*248	United of Irondequoit	1911	W. A. Telfer, i		1,431	63	49	107	26	589	c887	211	7,361	9,812	17,176	3,226	350	52,982	*546,000	
			L. G. Strathern, A. so.																	
*249	Rockville Centre	1925	P. F. Battemhouse, r		1,008	65	10	30	74	258	c255	94	3,274	5,589	8,863	4,536	185	39,602	*315,000	
			R. E. Ahlberg, Asst.																	
*250	Rodman	1805			119	29	8	9	1	—	c75	14	8	0	8	76	0	—	*28,000	
*251	Roscoe	1801	R. D. Grant		125	13	—	95	—	—	c36	—	432	498	930	345	35	7,000	*78,500	
*252	Roshevile	1802	R. A. Rowe, Bapt.		99	42	—	2	3	—	c72	0	135	195	330	18	15	4,002	*155,500	
*253	Rothlauf, Watertown, R. D. 2	1808			134	40	7	8	2	—	60	28	232	273	505	133	0	4,800	*51,505	
*254	St. Johnsville	1875	D. B. Howard		179	0	6	7	5	79	138	10	183	245	428	43	11	5,970	*67,000	
*255	Salamanca	1875	G. M. Kendall, i		335	8	0	8	13	155	c106	36	1,093	1,341	2,434	764	154	12,983	*170,500	
*256	Saratoga Springs	1880	C. H. Voss		195	—	—	47	7	110	c96	15	233	305	538	10	0	9,929	*179,000	
*257	Saugerties	1897	F. J. Umhoff, r		104	—	—	—	—	40	c30	—	83	113	196	5	0	3,668	*77,000	
*258	Savannah	1839	A. R. Guthrie, r		173	46	8	11	10	64	c80	12	77	126	203	5	0	4,872	*31,000	
*259	Savville	1849	A. L. Tekmanis, r		407	7	24	51	28	200	c236	32	922	1,344	2,206	739	0	19,000	*207,000	
			H. S. Anderson, i																	
*260	Scarsdale	1924	J. E. Hull, Meth., a		1,512	129	47	121	122	618	c536	156	8,000	13,482	21,572	11,666	0	94,659	*861,700	
			J. C. Boynton, P. em.																	
*261	Schoenectady	1902	H. A. Foster, i		200	—	0	2	8	111	c69	19	762	1,079	1,841	705	37	10,150	*100,000	
*262	Schoon Lake	1829	J. A. E. Young		96	4	—	1	—	105	c96	11	157	208	375	90	0	1,428	*74,000	
			J. W. Farrington, P. em.																	
*263	Scarsburg	1817	W. C. Schwartz, Un. Presb.		52	58	—	0	—	—	c132	36	455	567	1,022	303	0	7,945	*110,000	
*264	South Cay Falls	1869	D. C. Althatt, Lic.		152	7	17	17	6	—	94	17	733	945	1,678	565	10	8,000	*205,000	
*265	Sherrburne	1794	N. N. Sweeney, i		231	20	7	26	6	175	c162	60	645	897	1,542	560	1,200	8,000	*248,000	
*266	Sherrill	1870	B. A. Lewis, r		270	50	17	26	6	—	c188	25	850	1,169	2,019	505	0	—	*140,000	
*267	Sherry	1808	W. E. Cedarleaf		380	16	8	20	10	—	—	—	0	0	0	0	0	—	—	
*268	Sherry, North Bangor	1891			29	—	—	—	—	—	—	—	0	0	0	0	0	116	10,000	
*269	South Berne, Berne, R. D.	1854	D. A. Welling, Lay Fr.		18	1	0	0	—	15	19	15	50	121	171	99	160	2,175	*32,500	
*270	South Hartford	1810	C. F. Olson, Meth.		73	14	5	5	0	—	c139	20	1,287	2,031	3,318	85	0	15,262	*145,000	
*271	South Lexington	1943	R. C. B. Bangson, i		301	10	18	30	12	—	—	—	63	140	88	0	0	1,640	22,000	
*272	South Lyndon	1930	R. C. Carter, i		58	76	0	0	1	—	c65	—	267	360	627	5	0	4,290	*100,000	
*273	South Westerlo	1825	W. E. Carter, i		138	45	4	6	5	—	—	7	330	458	872	532	0	16,687	*170,363	
*274	Spencerport	1850	D. G. Creech, i		691	9	20	51	27	246	c512	60	330	1,586	1,916	872	0	—	—	
			A. Meyer, Stud., Asst.																	

CHURCHES		MINISTERS		MEMBERS		Admitted		Total Removed	Average Attendance	Church School Enrollment	Young People's Organizations	OUR CHRISTIAN WORLD MISSION			OTHER GIFTS		Local Finances	
Cities or Towns	Org.	Names	Ord. Cld.	Total	Ab.	C.	Total					Conf.	Natl. Boards	Total	Cong. Chr.	Non Cong. Chr.	Home Exp.	Church Property Value
*275 Spring Valley	1886	R. W. Wood, i	*31-53	128	3	0	0	1	60	e63	15	626	816	1,472	62	0	10,298	x *14,500
*276 Stanfordsville	1854	G. Esther Vodola	*48-59	128	1	3	3	3	73	e80	13	219	358	577	193	29	5,119	x *68,000
*277 Summer Hill	1827	R. C. Marmon, Disc.	*40-53	35	0	0	0	0	42	e9	39	42	57	89	10	10	2,735	x *9,000
*278 Syracuse, Com. Malden Rd.	1923			321	16	16	16	13	—	e85	—	131	185	336	45	0	—	x *12,000
*279 " Danforth, United	1930	C. A. Watter, P. em.	*33-56	668	0	19	36	21	210	e175	54	918	1,167	2,315	497	3,632	23,037	x *73,500
*280 " Geddes	1886	R. D. Broadbent, i	*56-58	189	42	3	22	10	—	e49	10	125	183	310	2	0	9,936	x 139,000
*281 " Pligrim	1905	R. L. Larson		157	247	14	39	74	202	e316	13	3,051	4,292	7,343	2,900	0	4,252	*1,066,881
*282 " Plymouth	1853	J. N. Huber, r	*41-52	700	144	5	11	13	6	e36	30	220	273	493	0	0	3,500	x *92,000
*283 Tallman	1874	(Inactive)		138	0	4	10	4	—	e80	25	143	277	420	512	350	13,500	x *75,500
*284 Ticonderoga	1809	C. D. Baboian	*55-57	132	0	4	10	4	—	e80	25	143	277	420	512	350	13,500	x *75,500
*285 Troy	1910			157	12	9	10	6	86	e65	9	0	0	0	2,092	25	12,092	x *57,500
*286 Tuckahoe	1898	M. Reuplian, P. em.	*40-56	157	12	9	10	6	86	e65	9	0	0	0	2,092	25	12,092	x *57,500
*287 Union Center	1841	S. T. Hemberger		44	—	5	11	11	—	e74	22	101	124	225	0	0	11,355	x *105,000
*288 Utes, Bethesda	1802	(Inactive)		315	0	26	54	39	192	e258	68	2,647	3,606	6,253	1,416	505	33,473	x *770,000
*289 " Plymouth	1883	H. R. Pray, Jr., i	*54-56	570	0	26	54	39	192	e258	68	2,647	3,606	6,253	1,416	505	33,473	x *770,000
*290 " South	1920	D. F. Hamenway, Lay, a	*50-58	277	15	—	14	31	—	e75	30	746	1,045	1,791	149	115	11,018	x *140,000
*291 Valley, Fulton, R. D. 4	1812	M. J. Takayanagh, r	*26-54	50	3	0	0	1	41	e32	—	47	58	103	5	0	3,543	x *17,000
*292 Wadhams	1827	F. T. Thayer		111	30	0	2	2	41	e61	—	97	116	213	62	42	3,414	x *6,000
*293 Wading River	1785	A. Kime, r	*37-56	181	12	23	5	5	134	e94	28	355	419	674	517	10	10,871	x *20,000
*294 Walton	1793	R. D. Averv, r		402	90	9	13	49	134	e94	20	780	1,016	1,796	1,863	274	11,871	x *20,000
*295 Wantaah	1889	G. D. Child, i	*43-56	742	118	6	11	20	225	e117	63	1,199	1,612	2,811	282	35	30,515	x *92,000
*296 Warsaw, United	1840	H. G. Connell, Jr., i	*38-57	242	—	6	11	0	—	e227	50	780	1,060	1,870	170	40	6,414	x *92,000
*297 Washington Mills	1890	G. G. Cotto-Thorne, Presb.	*42-56	158	—	6	25	24	196	e93	78	1,536	1,911	3,340	310	200	3,187	x *57,000
*298 Watertown	1887	G. R. Hodges, r	*50-56	490	—	6	25	24	196	e93	78	1,536	1,911	3,340	310	200	3,187	x *57,000
*299 Webster	1953	W. J. Cox, Jr., i	*44-59	551	8	19	51	49	151	e266	63	694	903	1,597	737	50	8,221	x *105,000
*300 Wellsville	1856	A. J. Skarrk, i	*47-56	366	39	9	14	8	157	e117	32	2,345	2,731	5,076	345	50	21,000	x *105,000
*301 West Bloomfield, b	1794			61	0	0	0	0	—	e67	0	33	14	67	42	25	4,400	x *7,000
*302 West Brook, Walton	1857			115	0	0	0	0	—	e13	0	0	0	0	0	0	170	x *1,000
*303 West Newark, Newark Valley	1823	D. G. Lewis	*22-27	35	12	1	1	1	—	e13	0	0	0	0	0	0	170	x *1,000
*304 West Winfield, Fed.	1769	W. Passag	*45-52	132	23	6	9	6	234	e211	36	589	982	1,581	101	0	5,525	x *26,000
*305 " White Plains, d	1905	A. W. Evans, r	*91-97	527	33	23	116	107	1,839	e246	41	1,107	1,839	2,946	690	130	11,527	x *175,000
*306 " Ch. in the Highlands	1922	L. A. Mossbammer, i	*51-59	1,500	300	28	73	68	352	e313	67	4,826	7,768	12,384	2,907	677	71,360	x *582,036
		L. A. Long, Assd.	*59-59	—	—	—	—	—	—	—	—	—	—	—	—	—	—	—
		A. S. Whiteblock, P. em.	*17-57	—	—	—	—	—	—	—	—	—	—	—	—	—	—	—
*307 " Ridgeview	1901	H. B. Gordon, i	*39-57	449	0	13	17	17	176	e146	49	1,506	2,044	4,450	657	0	33,456	x *243,000
*308 Willsbro	1854	A. Kime, r	*49-59	161	28	3	8	9	72	e96	11	250	320	570	255	96	10,000	x *40,000
*309 Winthrop	1888	D. J. Biesworth	*55-59	74	10	0	0	0	55	e73	11	87	138	225	0	25	3,515	x *15,500
*310 Woodville	1836	J. A. E. Baad, Meth.	*13-51	35	16	0	0	2	—	—	—	5	16	21	0	0	587	x *15,500

d Chatterton Hill

b Holcomb, R.D.

a Coordinator of Chr. Serv.

CHURCHES		MINISTERS		MEMBERS		Admitted		Total Removed	Average Attendance	Church School	Young People's Organizations	OUR CHRISTIAN WORLD MISSION			OTHER GIFTS		Local Finances	
Cities or Towns	Org.	Names	Ord. Cld.	Total	Ab.	C.	Total					Conf.	Na'tl. Boards	Total	Cong. Chr.	Non Cong. Chr.	Home Exp.	Value Church Property
<b>ONTARIO CANADA</b>																		
311 Kewick	1821	R. W. Serrick	'37-'35	67	—	14	14	1	—	—	—	0	0	0	0	0	3,107	5,000
312 Ruxwood	1824	L. Soper	'59	56	—	—	—	—	—	—	—	0	0	0	0	0	3,263	28,000
313 Stratville, Mem.	1903	—	'56	56	—	7	7	3	—	—	—	0	0	0	0	0	2,565	*15,000
314 Toronto, Crayford St.	1836	Mrs. C. H. Way, Lic.	'57	170	—	1	1	5	—	—	—	0	0	0	0	0	4,260	30,000
315 "Emanuel	—	H. H. Kent	'33-'57	—	—	—	—	—	—	—	—	0	0	0	0	0	—	—
Memberships of dropped ch.; Gifts—church undesignated;																		
<b>a Totals:</b>				87,738	6,647	2,605	5,288	4,438	150	37,398	9,066	7,089	23,696	30,785	11,806	0	4,400,966	42,190,710

a Many of these total figures will not agree with figures used in the summaries as changes came too late.

CHURCHES DROPPED: (1) Union Mills, CHURCHES: 315. Served by pastors: 271 (installed 51; reconsecrated 29; other Cong. Chr. 114; other denom. 46; licentiates 16; unclassified 15); Part time supplies 2. Inactive churches 14. Vacant churches 28. No. pastors serving 253.

MINISTERS IN FULL STANDING: 424 (pastors 202; others 222). NO. CHURCHES REPORTING: Av. Ch. Attendance 166; Ch. Schools 271; Y. P. Org. 214; Home Expenses 270; New Buildings and Improvements 146 (amount \$1,269,682); Payment on Principal of Bldg. Debts 94 (amount \$469,272); Church Property 280; Debts 88 (amount \$1,654,651); Invested Funds 100 (amount \$2,048,461); Parsonage 170.

NO. OF CHURCHES CONTRIBUTING TO APPOINTMENT AND OTHER BENEFIT-FUND: 271 (amount \$796,521); On appointment 249 (State Conf. 239; National Boards 247); Other Gifts 254.

SALARIES: No. churches and yoked fields reporting 252 (amount \$1,208,034); Part time supplies 16 (amount \$17,660); Pastoral Units 236. Average Salary for regular service \$5,043.

LEGACIES:

15 \$ 1,000  
68 500  
112 200  
161 887  
198 18,000  
225 300  
259 1,000

YORKED CHURCHES: Nos. 11-24; 19-50; 35-53; 55-65; 58-57; 60-284; 62-111; 67-110; 76-118; 90-209; 94-05; 102-218; 122-272; 126-223; 131-273; 144-303; 147-291; 217-297; 212-236; 262-308; with other denominations: Nos. 3, 80, 105, 128, 207, 234, 251, 310 with Meth.; 17 with E. & R.; 20, 115, 263 with Presb.; \$1,96, 104 with Ref. 262.

For comparative statistics see Summary 1 following schedules.

No.	Amount	No.	Amount	No.	Amount	No.	Amount	No.	Amount	No.	Amount	No.	Amount	No.	Amount
29	\$ 500	39	\$ 2,000	47	\$ 800	53	\$ 250	57	\$ 1,900	57	\$ 2,500	57	\$ 1,900	57	\$ 2,500
93	200	94	1,000	94	1,000	97	63	107	1,000	107	1,000	107	1,000	107	1,000
129	2,000	139	1,500	153	1,000	155	854	160	138	160	138	160	138	160	138
184	1,763	188	400	190	400	190	5,642	194	3,000	194	3,000	194	3,000	194	3,000
208	296	209	2,000	210	2,000	210	5,075	214	2,500	214	2,500	214	2,500	214	2,500
232	4,333	234	3,000	244	1,000	244	1,000	247	100	247	100	247	100	247	100
280	20,155	282	6,200	283	2,824	283	2,824	310	55	310	55	310	55	310	55

CHURCHES	MINISTERS		MEMBERS		Admitted		Total Removed	Average Attendance	Church School Enrollment	Young People's Organizations	OUR CHRISTIAN WORLD MISSION Apportionment			OTHER GIFTS		Local Finances			
	Org.	Names	Ord. Cld.	Total	Ab.	C.					Total	Conf.	Natl. Boards	Total	Cong. Chr.	Non Cong. Chr.	Home Exp.	Value	Property
1 Argusville	1800	W. C. Longhella, Lay.	*59	79	—	0	7	0	59	18	218	79	297	0	45	2,281	10,000		
2 Barrie	1889	O. Amundson, Lic.	*56	24	—	0	0	0	8	—	0	2	0	0	0	567	5,000		
3 Beach	1905	J. B. Steenberg	*37-57	140	0	7	7	2	80	14	706	384	1,150	23	30	8,360	*3,000		
4 Bedford	1902	(Inactive)		18	0	0	0	—	—	—	—	—	—	0	0	0	0		
5 Beldia	1914	R. E. Saylor, Lic.	*56	88	5	7	11	1	70	13	392	182	544	15	35	6,800	*6,000		
6 Bismarek	1955			187	24	4	23	17	92	18	820	484	1,304	75	30	10,469	*50,423		
7 Brautrock	1912	W. C. Johnson, Ev. Free	*40-55	28	0	0	0	0	9	8	0	36	163	18	0	0	5,000		
8 Buchanan	1894	J. P. W. Lehner, t	*40-54	27	0	0	0	0	34	0	129	0	0	0	0	1,212	12,000		
9 Burt	1905	G. E. Maschke	*33-58	178	0	2	2	2	90	0	1,388	720	2,308	251	90	5,322	*30,000		
10 Carrington, Fed.	1882	H. H. Zinsbauer, Meth.	*48-56	298	35	13	13	12	232	30	1,588	468	1,563	225	234	2,239	*16,000		
11 Carson	1822	J. E. C. Hausen	*48-59	77	0	0	0	0	75	20	43	19	62	24	40	1,423	10,000		
12 Grary	1806	G. J. Preston	*35-55	48	0	0	0	1	0	—	0	0	0	0	0	2,083	6,500		
13 Dawson	1884	(See No. 14)		40	23	3	3	0	29	15	169	91	263	40	0	1,683	*6,300		
14 Deering	1904	J. G. Allen, Lay., Sup.	*50	24	1	0	0	0	—	0	210	91	331	10	0	500	10,000		
15 Deering	1887	W. C. Allen, Lay., Sup.	*45	121	—	—	—	—	—	—	1,094	468	1,563	225	234	9,211	*16,000		
16 Dickinson	1887	L. B. Hartman	*24-55	207	32	7	22	14	117	16	48	16	63	0	0	444	3,000		
17 Dickinson	1803	(Part-time supply)		16	—	—	—	—	—	—	0	0	0	0	0	442	3,000		
18 Edmunds	1889	J. N. E. McCoy, Bapt.	*26-41	118	—	—	—	—	—	—	4	1	5	0	0	589	12,000		
19 Emmet, Mem.	1909	J. R. Cox, Lic.	*55	1139	—	—	—	—	—	—	4	1	5	0	0	589	17,000		
20 Arckara	1883	J. R. Cox, Lic.	*55	1100	—	—	—	—	—	—	4	1	5	0	0	589	17,000		
21 Velfort, Ebenezer	1898	J. E. C. Hausen	*48-59	175	5	0	0	0	97	142	3,202	1,477	4,679	428	334	4,400	*16,000		
22 Hoffmungsfield	1916	J. E. C. Hausen	*48-59	117	5	1	6	29	88	16	1,721	884	2,605	381	267	21,616	*153,000		
23 Fargo, Ist	1881	K. R. Cook, t	*33-58	400	31	14	48	22	220	55	466	170	636	26	0	2,281	145,500		
24 Plymouth	1885	W. A. Bousman, t	*40-56	416	14	0	0	2	28	9	466	153	383	10	0	2,004	52,000		
25 Fessenden, a	1833	W. B. Downey, t	*35-55	35	11	0	0	0	20	10	238	153	383	10	0	329	5,000		
26 Flasher	1908	J. B. Moos	*27-57	56	0	7	7	0	40	0	0	0	0	0	0	663	*16,000		
27 Fortles	1805	J. B. Moos	*40-53	50	0	0	0	1	0	0	75	25	100	29	50	0	1,000		
28 Foreman	1886	J. B. Mitchell, Chr.	*40-53	50	0	0	0	0	0	0	11	4	15	0	0	7,410	38,600		
29 Foxholm	1916	J. H. Hild, Ev. C. B.	*58	5	—	—	—	—	—	—	0	69	69	511	204	5,219	21,000		
30 Fredonia	1808	J. Mitchell, Lic.	*28-58	219	7	6	10	174	254	53	0	156	136	1,152	0	710	50,000		
31 Gackle	1906	J. Gackle	*35-58	302	0	0	0	0	0	0	25	0	25	7	0	10,428	35,500		
32 Garbler	1840	J. M. C. Longhella, Lay.	*59	247	46	0	0	0	9	0	330	126	456	70	25	2,600	20,000		
33 Garrison	1806			621	—	—	—	—	—	—	0	40	40	635	10	4,984	*72,000		
34 Glen Ullin, Evang.	1804			247	46	0	0	0	9	0	25	0	25	7	0	2,600	20,000		
35 St. James	1884	J. L. Buehler, t	*55-57	147	16	3	17	0	74	16	4	24	461	85	10	4,984	*72,000		
36 St. Nicholas	1905			28	0	0	0	0	0	0	0	37	37	365	40	1,803	20,000		
37 New Valley	1913	J. A. M. Hoffmann	*51-57	40	0	0	0	0	40	15	0	32	32	256	0	1,803	20,000		

a Wells County Larger Parish: Nos. 26, 47, 52

CHURCHES	MINISTERS	MEMBERS	Admitted	Total Removed	Average Attendance	Church School Enrollment	Young People's Organizations	OUR CHRISTIAN WORLD MISSION			OTHER GIFTS		Local Finances			
								Appointiment		Cong. Chr.	Non Cong. Chr.	Home Exsp.	Value Church Property			
								Conf.	Natl. Boards					Total		
Cities or Towns	Names	Total	Ab.	C.	Total	Church School	Young People's	Conf.	Natl. Boards	Total	Cong. Chr.	Non Cong. Chr.	Home Exsp.	Value Church Property		
** 38 Grand Forks	1883	209	15	6	17	12	157	56	27	776	284	1,060	97	81	14,020	*80,000
** 39 Grandville	1903	129	26	0	1	2	57	114	26	202	68	270	116	85	2,094	x
** 40 Halliday, 1st	1916	60	0	0	0	0	0	31	0	145	53	198	15	0	1,272	*6,000
** 41 Twin Buttes	1922	54	0	0	0	0	0	19	0	27	16	43	26	25	222	*23,000
** 42 Hankinson	1887	72	6	5	7	2	—	175	1	115	175	290	117	30	1,302	x
** 43 Harvey	1897	158	0	0	0	0	—	96	35	117	117	117	915	0	7,182	x
** 44 Havana	1896	68	25	1	1	1	26	26	0	53	18	71	0	15	1,832	10,000
** 45 Haynes	1906	155	0	0	0	0	0	48	53	0	0	0	15	0	—	5,000
** 46 Hazen	1931	56	4	0	0	5	50	31	0	74	74	533	657	0	5,104	x
** 47 Heaton	1906	65	14	0	0	7	31	32	0	875	223	1,068	26	15	1,128	*15,000
** 48 Hedrick	1914	210	4	4	16	160	87	15	0	94	94	694	90	0	8,968	*33,000
** 49 Irtigler	1907	129	24	15	17	2	—	31	0	791	276	1,067	48	0	5,964	x
** 50 Hillsboro	1891	97	0	6	6	6	70	19	19	675	226	901	194	5	5,497	*30,000
** 51 Hope	1882	128	0	0	0	2	—	39	11	390	176	566	105	50	6,429	x
** 52 Hursfield	1908	122	15	0	0	0	—	15	0	203	92	295	33	0	836	8,500
** 53 Independence	1916	44	0	2	2	11	183	13	0	11	4	15	20	2	45	6,000
** 54 Janestown	1889	364	0	8	17	1	96	45	17	2,032	898	2,930	48	0	10,519	*122,000
** 55 Jud	1907	65	0	0	0	0	0	18	0	60	60	60	43	0	2,887	30,000
** 56 Kalm	1894	343	0	0	0	6	—	206	30	271	271	271	2403	241	10,532	*123,000
** 57 Lake Williams	1940	111	0	0	0	0	—	0	0	0	0	0	0	0	10,000	—
** 58 Lakota	1896	128	0	0	0	4	—	57	10	521	177	698	106	85	4,792	x
** 59 Landace	1955	37	8	1	1	2	28	15	0	28	14	42	20	2	401	9,000
** 60 Maxwell	1901	60	2	0	0	1	40	15	0	150	50	200	0	0	1,255	*20,000
** 61 Marnarath	1908	116	0	0	0	0	—	0	0	0	0	0	0	0	—	3,000
** 62 Max	1907	28	0	0	0	0	—	0	0	0	0	0	0	0	—	3,000
** 63 Maxville	1881	154	30	4	9	8	—	54	18	825	275	1,100	17	0	5,465	x
** 64 Medina	1903	244	20	4	4	12	186	161	16	328	328	900	503	0	8,430	*62,000
** 65 Medina	1910	26	1	0	0	1	22	0	0	300	102	402	4	0	974	15,000
** 66 Merrickourt, 1st	1925	74	0	3	3	0	70	30	0	0	90	90	253	0	549	*8,600
** 67 " Helldunnsfeld	1895	60	0	17	17	0	—	60	0	0	0	0	0	0	525	*5,000
** 68 Michigan	1883	45	23	0	0	4	—	5	5	169	94	263	72	35	2,020	x
** 69 Minot	1906	379	83	30	41	85	—	143	71	1,800	640	2,440	15	32	12,315	*14,200
** 70 Mott, 1st	1911	132	20	4	16	4	13	47	23	210	96	306	23	0	3,230	22,000
** 71 " Zeur	1924	100	12	9	9	13	80	108	0	155	155	155	1,589	70	2,225	10,000
** 72 New England	1907	100	12	9	9	2	40	45	0	561	293	854	14	150	4,775	x
** 73 New Leipzig, Christus	1917	78	0	0	0	0	—	0	0	11	11	11	147	0	225	*10,500
** 74 " Johannaestal	1907	138	0	0	0	0	—	71	14	369	201	570	54	0	877	*40,000
** 75 " Johannaestal	1881	53	0	0	0	0	—	298	150	298	150	448	181	104	8,143	*41,000
** 76 New Town	1854	121	27	9	19	8	53	21	22	297	9	36	6	0	800	x
** 77 Niagara	1885	22	2	2	3	0	15	0	0	60	25	115	21	0	2,498	*10,000
** 78 Oberon	1886	60	23	0	4	2	—	14	0	90	90	90	182	46	1,582	*40,000
** 79 Parshall	1913	94	3	11	11	4	—	54	15	529	251	780	182	0	1,582	x

a Interim pastor

CHURCHES	CITIES or TOWNS	Org.	MINISTERS		MEMBERS		Admitted		Total Removed	Average Attendance	Church School Enrollment	Young People's Organizations	OUR CHRISTIAN WORLD MISSION		OTHER GIFTS		Local Finances		
			Names	Ord. Clid.	Total	Ab.	C.	Total					Conf.	Natl. Boards	Total	Cong. Chr.	Non-Cong. Chr.	Home Exp.	Value Church Property
* 80	Petroleum, 1st	1911	(See No. 94)		21	0	0	1	0	3	39	15	0	77	55	132	0	1,052	3,000
* 81	" Makoolan	1908	(See No. 94)		42	10	0	0	0	3	39	25	0	301	636	437	42	2,619	*15,000
* 82	Pine	1890	<i>N. E. McCoy, Bapt.</i>	*26-41	32	2	6	6	1	—	46	0	0	135	45	180	0	625	x 4,000
* 83	Glazee	1906	(Inactive)		110	0	0	0	0	—	—	—	—	0	0	0	10	0	0
* 84	Becker	1908	<i>W. D. Westbrook, Meth.</i>	*59	37	8	7	7	0	0	28	10	204	68	272	72	71	1,016	x 8,000
* 85	Beget	1910	<i>H. S. Zimmerman, i</i>	*46-59	50	11	0	0	23	0	40	0	20	0	20	0	0	2,802	12,000
* 86	Sanborn	1882	<i>H. B. McAlister</i>	*37-52	11	2	0	0	6	6	46	15	77	26	103	5	0	1,300	x 15,000
* 87	Scammon, Pierre	1911	<i>J. P. F. Jones, Luth.</i>		83	0	5	5	2	0	88	4	684	1,144	1,828	90	473	2,960	x 4,000
* 88	Selridge	1921	<i>J. C. L. Birdsall, Ev. U. B.</i>	*47-57	23	0	0	0	3	0	7	0	143	66	209	2	0	995	x 5,500
* 89	Sentinel Butte	1903	<i>J. A. G. Engel, Jr.</i>	*54-54	25	0	0	0	0	16	0	0	29	21	50	20	0	1,214	x 2,500
* 90	Shell Village	1916			26	0	0	0	0	1	—	—	4	1	5	0	0	1,217	x 5,000
* 91	Shields	1927	<i>b</i>		22	0	4	4	0	0	0	0	22	7	29	0	0	200	x 2,500
* 92	Solen	1884			15	7	0	0	0	1	34	15	0	286	295	521	12	2,302	*10,500
* 93	Stykeson	1883	<i>R. C. Andrews</i>	*57-57	37	5	0	0	0	0	0	0	0	0	0	0	0	0	0
* 94	Tappen, a	1906	(Inactive)		13	0	0	0	0	0	0	0	0	0	0	0	0	0	0
* 95	Tolia	1914	<i>W. A. Wetzel, Lic.</i>	*57	82	21	14	14	2	75	111	10	0	37	37	263	0	2,737	x 10,000
* 96	Turtle Lake	1914	<i>W. A. Wetzel, Lic.</i>	*57	72	0	12	20	0	80	102	17	0	0	0	93	0	3,589	x 72,000
* 97	Underwood	1881	<i>H. B. McAlister</i>	*37-50	398	25	10	24	28	196	155	30	2,334	1,682	4,016	85	300	13,625	*100,000
* 98	Valley City	1889	(Inactive)		8	—	—	—	—	—	—	—	—	—	—	—	—	—	—
* 99	" Getchell	1902	(Inactive)		146	—	—	—	—	—	—	—	—	—	—	—	—	—	—
* 100	Velva	1884	<i>H. J. Hrus, i</i>	*47-54	239	16	2	14	7	—	107	14	1,703	939	2,642	62	150	13,211	*45,000
* 101	Washington	1889	<i>C. Leck, i</i>	*22-59	317	14	13	33	4	—	174	31	1,924	653	2,577	134	100	18,012	*245,000
* 102	Williston	1911	<i>F. Kaeiser, Presb.</i>	*56-56	49	0	0	0	0	0	43	20	254	149	402	0	40	2,186	6,000
* 103	Wing	1913	<i>W. Kaezler</i>	*39-53	151	0	10	10	8	110	115	16	0	89	89	464	0	7,923	*17,000
* 104	Wishek	1923	<i>J. A. M. Hoffmann</i>	*51-57	51	0	0	0	0	—	16	0	0	18	18	130	149	1,462	8,000
* 105	Zap	1923			51	0	0	0	60	—	—	—	819	3,411	5,260	0	0	—	—
Total:					10,049	747	332	576	640	85	5,877	1,134	34,255	21,302	55,557	20,387	5,758	376,478	3,319,423

Memberships of dropped ch.  
Gifts — church designated.

a Kidder County Larger Parish; Nos. 13, 57, 80, 81, 94

CHURCHES DROPPED: (D) Alfred.  
CHURCHES: 105. Served by pastors: 86 (installed 15; other Cong. Chr. 43; other denom. 12; licenses 7; unclassified 9); Part time supplies 1. Inactive churches 8. Vacant churches 10. No. pastors serving 43.

MINISTERS IN FULL STANDING: 50 (pastors 35; others 15).  
NO. CHURCHES REPORTING: Av. Ch. Attendance 42; Ch. Schools 81; Y. P. Org. 51; Home Exp. 92; New Buildings and Improvements 38 (amount \$91,870); Payment on Principal of Bldg. Debt 13 (amount \$29,684); Church Property 104; Debts 18 (amount \$105,810); Invested Funds 11 (amount \$77,852); Parsonage 65.

NO. OF CHURCHES CONTRIBUTING TO APPOINTMENT AND OTHER BENEVO-

LENCES: 98 (amount \$81,705); On appointment 93 (State Conf. 68; National Boards 80); Other Gifts 91.  
SALARIES: No. churches and yoked fields reporting 50 (amount \$22,645); Part time supplies 8 (amount \$9,880); Pastoral Units 42. Average Salary for regular service: \$5,007.  
LEAGUES: No. 6,500; No. 23, \$109; No. 37, \$834.  
YOKED CHURCHES: Nos. 1-32; \$-54; 9-74; 11-21-22; 12-58-68; 14-15-30; 19-20; 27-67-67; 31-51; 34-38; 37-46-103; 38-60; 40-41; 42-101; 50-63; 53-59; 70-85; 71-73; 72-87; 75-78; 76-90; 88-91-92; 86-98; 96-97; with other denominations: 7, with *Ev. Prot.*; 10, 77, 81 with *Meth.*; 26 with *E. & C.*; 25 with *Chr.*; 35, 103 with *Presb.*; 38, 44, 18-82 with *Bapt.*; 29, 65-89 with *Ev. U. B.*

LARGER PARISHES: Nos. 13-57; 80-81-94; 25-47-52.  
For comparative statistics see Summary I following schedules.

OHIO (Including Indiana Nos. 327-329; Kentucky Nos. 330-333; Pennsylvania Nos. 334, 335; West Virginia Nos. 336-338)

Explanation of Schedules & Reference Marks, Page 23

Conference Directory, Pages 16-20

CHURCHES	MINISTERS		MEMBERS		Admitted		Total Removed	Average Attendance	Church School Enrollment	Young People's Organizations	OUR CHRISTIAN WORLD MISSION			OTHER GIFTS		Local Finances		
	Cities or Towns	Names	Ord. Cl'd.	Total	Ab.	C.					Total	Conf.	Nath. Boards	Total	Cong. Chr.	Non Cong. Chr.	Home Exp.	Value Church Property
* 1 Akron, Fairlawn, Com.		f H. V. Yinger, i K. E. Meyer	'38-49 '57-59	1,117 1,366	94	53	130	33	404	6813	252	1,187	2,313	3,500	1,572	882	64,480	x *325,000
* 2 " 1st		P. S. Kershner, r G. F. Rosselot, Lic., a	'27-48 '51-58	—	—	31	72	46	578	6678	123	3,157	5,113	8,270	1,600	2,743	67,479	x 731,290
* 3 " West		I. Nicholson, f	'32-41 '51-57	732 327	42	13	23	44	238	6427	90	1,857	2,838	4,695	180	0	36,274	x *415,500
* 4 Amherst		F. E. Gastman, P. em. F. E. Gastman, P. em.	'07 '09-59	327 198	42	1	10	9	104	6180	39	1,143	1,458	2,601	419	168	12,765	x *165,000
* 5 Andover		L. A. Dalrymple, i	'09-59	198	54	1	10	10	91	6129	41	292	595	827	147	0	8,015	x *72,000
* 6 Ansonia		G. T. Siddall, Jr., i	'09-58	153	20	8	15	9	85	6124	20	232	420	652	178	27	6,828	x *101,445
* 7 Appleton, Vinton		(Inactive)		—	—	—	—	—	—	—	—	8	12	20	6	0	—	500
* 8 Appleton, Johnston, R. D. 2		T. Britton	'49-59	418	25	6	18	10	130	6202	25	1,274	1,352	2,626	60	0	24,282	x *174,000
* 9 Ashrafah, 1st		R. D. Mitchell C. A. Keller, P. em.	'30-55 '09	366	75	6	18	10	130	6185	25	791	1,324	2,115	300	500	13,750	x *110,000
* 10 " 2nd		(Inactive)		—	—	—	—	—	—	—	—	—	—	—	—	—	—	—
* 11 Atwater		F. J. Miller, r V. B. Mayne, P. em.	'49-50 '19	168	16	8	13	7	—	126	24	65	155	220	63	70	3,772	x 60,000
* 12 Auburn, Com. b		G. M. Forbes, P. em.	'59-59	1119	—	—	—	—	—	162	25	152	253	405	4	0	4,415	x *27,000
* 13 Aurora, The Church in		J. R. Hutcheson	'31-40	270	0	4	0	0	168	6258	46	10	8	8	0	3,362	21,021	x *20,000
* 14 Austintown, 1st		J. D. Clark, r	'58-58	304	17	1	9	13	165	6134	72	1,113	1,156	2,269	205	0	11,517	x *100,000
* 15 Avon Lake, 1st		P. J. Folino E. L. Henderlite, Assoc., i	'41-48 '58-58	888	122	26	63	36	330	6588	39	2,941	3,237	5,578	1,585	400	47,841	x *204,000
* 16 Barberton, Columbia		R. M. Stegert	'14-38	374	2	15	23	27	165	6171	40	0	0	0	0	0	16,330	x *67,600
* 17 Bath, Com. Everet, R. D.		J. A. Stewart (Inactive)	'46-52	21	—	—	—	—	—	6180	20	1,631	1,911	3,542	1,336	80	13,573	x *213,500
* 18 Beech Chapel, e		C. H. Witt, r	'47-58	218	10	22	27	10	86	167	12	301	575	876	160	0	13,812	x *132,000
* 19 Bellevue		(Mrs. A. R. Wilson, P. em.)	'56-57	318	98	—	—	—	—	—	—	—	—	—	—	—	—	—
* 20 Belpre		(Mrs. A. R. Wilson, P. em.)	'22	—	—	—	—	—	—	—	—	—	—	—	—	—	—	—
* 21 Berea		R. E. Matera, i	'52-59	812	81	25	39	24	268	6495	156	1,797	2,378	4,175	836	971	34,500	x *318,500
* 22 Berkeley		W. W. Bruce, i	'56-56	134	15	4	6	8	310	598	908	310	598	908	141	0	6,320	x *40,000
* 23 Berlin Heights		H. A. Parker, i	'56-56	242	23	9	19	8	129	6172	15	1,114	1,345	2,450	339	171	16,708	x *80,000
* 24 Bethany, Lebanon, R. D. 1		R. Kaiser, E. U. B.	'58-58	108	—	—	—	—	—	—	—	264	441	705	10	0	5,900	x *60,000
* 25 Brecksville		V. H. Holloway, i	'42-57	753	35	20	50	31	270	6387	80	3,203	4,634	7,837	671	349	32,082	x *275,000
* 26 Brecksville, Dunkirk, R. D. 1		M. B. Spacht	'19-59	37	0	1	1	0	—	—	—	5	8	13	0	65	1,636	x 3,500
* 27 Brighton, Wellington, R. D. 1		C. G. Nienkamp, Lic.	'58-58	94	—	4	9	5	43	655	12	78	136	214	10	152	4,752	x *62,000
* 28 Brookfield Stage, Hubbard		W. G. Randall	'56-59	47	—	0	0	18	—	673	10	17	28	45	0	75	1,797	x 10,000
* 29 Brownhelm, Amherst, R. D. 2		L. G. Bennett, i	'58-57	151	16	0	0	12	110	6147	20	678	659	1,337	20	0	7,515	x *35,000
* 30 Bryn Hydraf, f		W. L. J. Counts, i	'33-59	42	0	1	3	2	—	—	—	17	18	35	0	0	200	x 2,500

a Dir. Parish Activities b Chagrin Falls, R. D. 2 c Greenville, R. D. 2 d Cong. Chr. membership only (total 435) e Oak Hill, R. D. 4



CHURCHES	CITIES OR TOWNS	Org.	MINISTERS		MEMBERS		Admitted		Total Removed	Average Attendance	Church School Enrollment	Young People's Organizations	OUR CHRISTIAN WORLD MISSION Apportionment			OTHER CHRISTIAN GIFTS		Local Finances		
			Names	Ord. Cld.	Total	Ab.	C.	Total					Conf.	Natl. Boards	Total	Cong. Chr.	Non Cong. Chr.	Home Exp.	Value Church Property	
★ 31	Breckland, U. C. C.	1869	R. R. Myers, i	'55-'57	338	—	—	2	5	156	6416	15	561	985	1,514	148	120	11,000 x	*45,000	
★ 32	Bloaville, Gallopis, R.D. 1	1888	(Inactive)	'56-'56	317	4	4	27	40	—	477	26	398	824	1,222	197	0	16,500	*17,000	
★ 33	Burton	1808	D. W. Preshler, i	'47-'56	122	35	2	5	5	—	6159	25	133	318	451	238	867	0	7,355	*57,000
★ 34	Carro		(Inactive)	'57	145	10	15	10	15	93	6152	35	182	138	221	125	0	0,041 x	*18,500	
★ 35	Campbelem, Bidwell, R.D. 1	1899	(D. E. Lovell, Ex. U. B., Lic., r)	'51-'56	320	34	20	26	11	125	6190	40	266	446	762	53	77	15,876	*26,000	
★ 36	Cambelstovon, a	1914	F. H. Hoobbsworth, i	'55-'55	213	16	0	0	0	—	467	15	78	1,249	2,036	375	185	8,776 x	*57,000	
★ 37	Carryville, Conover, R.D. 1	1835	J. L. Colburn, i	'58	98	30	0	6	4	—	76	0	115	193	308	170	22	3,500	*18,500	
★ 38	Cantonial, Frost, R.D. 1	1872	C. H. A. Woods, b	'45-'48	68	—	—	—	—	—	—	—	—	—	—	—	—	3,821 x	*48,500	
★ 39	Centerville, Conover, R.D. 1	1855	(J. W. Townsend, r)	'56-'56	1,241	—	—	60	120	472	6765	226	3,980	3,285	7,215	2,360	0	70,708	*361,000	
★ 40	Chagrin Falls, Fed.	1875	R. T. Woodruff, A. Sso., i	'56-'59	1168	—	—	—	—	—	—	—	226	484	790	20	0	16,267	*235,000	
★ 41	Charidon, Pilgrim Chr.	1864	(F. E. Zuberlin, Disc., i, r)	'59	110	30	2	2	2	65	6131	17	157	261	418	97	0	8,869	*25,500	
★ 42	Charity Chapel, d	1834	(W. F. Pledge, Pr., Stud.)	'58-'58	100	25	4	4	4	24	667	20	47	141	101	101	0	1,867	*30,000	
★ 43	Charidon, Medina, R.D. 5	1930	J. T. Torrey, r	'39-'53	192	15	5	39	6	—	172	45	800	707	1,516	163	1,523	10,857	*120,000	
★ 44	Chesterland, Com.	1938	A. W. Meekstroth, i	'37-'59	694	6	2	3	3	5	125	24	311	511	822	100	1,731	13,870	*152,500	
★ 45	Chillicothe, United	1836	(J. F. Abtans, J. b)	'24-'57	77	12	2	3	3	51	114	33	2	3	3	0	0	3,243 x	*20,000	
★ 46	Christiansburg	1858	(C. M. Stewart, Sr., r)	'48-'50	6101	—	—	2	6	20	6187	18	326	683	1,009	205	0	32,734 x	*416,000	
★ 47	Cincinnati, 1st United, f	1870	(L. R. DeForest, Prob., g)	'45-'50	1,198	18	58	80	47	508	6481	214	2,974	2,343	5,217	805	2,215	40,182	*373,750	
★ 48	Pilgrim U. C. C.	1887	R. E. Bahrens, i	'18-'36	286	—	—	—	—	—	—	—	157	261	418	97	0	12,140	123,000	
★ 49	Plymouth	1850	E. T. Curtiss, i	'51-'58	586	80	33	36	21	175	6141	65	202	403	605	156	0	8,394	*220,000	
★ 50	St. Johns, Ex. Prot., h	1872	R. M. January	'44-'49	417	0	0	0	0	—	—	—	382	573	955	125	300	17,283 x	*220,000	
★ 51	St. Johns, Mt. Auburn	1872	C. J. Bolliger, i	'39-'49	1183	12	12	36	130	170	6115	30	130	291	381	0	0	15,313	*42,000	
★ 52	St. Marks		(J. H. Hoekstetter, r)	'00	—	—	—	—	—	—	—	—	—	—	—	—	—	—	—	
★ 53	St. Mark's		(C. F. O. Schmidt, P. em.)	'00	—	—	—	—	—	—	—	—	—	—	—	—	—	—	—	
★ 54	St. Martins, Ex. Prot.	1849	R. F. Harrell, i	'44-'56	168	10	9	9	9	9	6130	25	50	82	132	0	425	8,730 x	*110,000	
★ 55	St. Paul, Evang. Cong.	1875	(G. I. Warheit, i)	'52-'54	458	3	30	43	30	275	2293	69	664	580	1,280	0	0	21,165	*205,000	
★ 56	St. Peter & St. Paul, j	1832	(C. H. Pillausch, P. em.)	'15-'28	700	8	39	61	46	306	6386	56	1,378	2,319	3,697	135	1,022	32,161	*425,000	
★ 57	St. Peter & St. Paul, j	1832	(C. R. Klingman, A. Sso.)	'45-'57	621	34	23	55	24	—	6417	71	787	1,685	2,452	460	175	25,550	*181,000	
★ 58	Chaque Road, North Olmsted	1922	(G. W. Wagner, r)	'31-'47	239	—	—	—	—	—	—	—	228	505	775	57	116	3,394	*65,000	
★ 59	Charidon, R.D. 1	1827	R. H. Christman, Lic.	'28-'53	1,912	—	55	78	83	257	6404	45	2,617	4,745	7,362	2,456	912	35,878 x	*214,000	
★ 60	Cleveland, Archwood	1907	H. S. Louden, Ex. Free	'37-'54	744	15	31	64	35	312	6274	22	1,081	1,771	2,805	434	875	37,065 x	*231,000	
★ 61	Bethel	1876	(J. K. Strong, i)	'32-'56	449	—	14	18	17	194	2149	46	672	1,292	1,904	900	88	16,380 x	*210,000	
★ 62	Brooklyn Hts.	1876	(J. M. Stokes, Lic.)	'53-'57	210	—	6	23	31	140	6126	15	628	778	1,416	312	0	12,627 x	*115,500	
★ 63	Collinwood	1897	(W. R. Frank, Lic.)	'29-'50	527	24	23	28	28	243	6249	73	440	733	1,173	311	360	20,000 x	120,000	
★ 64	Com. Ch. of Brooklyn	1897	H. Thompson, r																	
★ 65	Denison																			

Home Exp. Value Church Property

f Walnut Hills  
g Co-pastor

d Conover, R.D. 1  
e Cong. Chr. membership only

a Eaton, R.D. 2  
b Ex. U. B., Lic.

h Newb. Rd., Delhi  
j U. C. C.

CHURCHES	Org.	MINISTERS		MEMBERS		Admitted		Total Removed	Attendance	Church School Enrollment	Young People's Organizations	OUR CHRISTIAN WORLD MISSION		OTHER GIFTS		Local Finances			
		Names	Ord. Clid.	Total	Ab.	C.	Total					Conf.	Nat'l. Boards	Appointment	Cong. Chr.	Non Cong. Chr.	Home Exp.	Value Church Property	
66 Cleveland, East Cleveland	1931	R. F. Peters, i	32-58	512	61	19	31	30	198	e157	40	3,328	4,302	7,630	1,745	1,013	32,161	\$277,500	
67 " East View, Shaker Hts.	1912	H. B. Fairman	37-56	167	0	0	0	16	60	e25	0	0	41	41	125	100	10,100	\$286,300	
68 " Euclid, Euclid	1915	W. A. Gould, i	34-54	214	15	18	18	47	208	e104	11	0	0	0	0	0	11,147	102,000	
69 " Euclid Ave.	1813	(W. A. Leath, i	26-55	655	141	22	40	77	208	e193	35	3,299	5,053	8,352	1,259	1,125	64,125	\$428,000	
70 " Faith, U. C. C.	1856	(D. C. Armstrong, Assoc., i	56-56	170	—	18	38	0	—	e93	18	1,027	49	1,076	80	20	10,134	x 131,445	
71 " Greenville	1902	(N. H. Martin, a, i	59-59	170	—	18	38	0	—	e93	18	1,027	49	1,076	80	20	10,134	x 131,445	
72 " Grace	1881	(H. C. Foster, a, i	48-57	122	4	10	78	4	62	e65	10	168	283	451	2	0	8,415	110,000	
73 " Highland	1893	(J. W. Reeder	58-50	236	5	14	4	95	e104	39	238	238	494	732	0	0	71,000	100,000	
74 " Jones Rd.	1858	(R. H. Budniec, i	46-56	399	82	21	44	76	159	e157	26	540	1,518	2,388	809	605	18,387	\$160,000	
75 " Lakewood, Lakewood	1905	(J. C. Blackman	12-51	86	43	6	11	42	48	e48	0	234	391	625	95	0	5,844	20,500	
76 " Mt. Zion	1865	(G. F. Drew	52-49	1,677	212	43	85	72	601	e802	239	4,267	6,061	10,328	843	1,300	85,000	\$1,020,000	
77 " Nottingham	1908	(C. D. Lewis, Assoc.	58-59	701	9	7	58	18	400	e192	32	1,713	2,812	4,525	450	800	38,325	\$390,000	
78 " Parkwood, Lakewood	1922	(R. T. Andrews, Jr., i	47-59	1186	27	12	20	13	126	e123	60	585	2,350	2,935	331	0	6,670	90,000	
79 " Pilgrim	1859	(C. B. Howells, i	38-56	751	70	30	33	55	279	e197	85	936	1,900	2,836	1,155	1,200	50,075	\$127,500	
80 " Plymouth, Shaker Hts.	1916	(L. C. Engelholz	28-49	773	—	—	—	—	—	e197	—	—	—	—	—	—	50,075	\$930,000	
81 " South Haven, Bedford	1855	(N. H. Rudy, Assoc.	56-57	2,177	305	54	119	103	—	e801	592	3,802	6,875	10,678	8,826	7,200	123,390	\$1,472,000	
82 " Trinity	1894	(J. J. Adams, Assoc.	59-59	305	43	40	70	642	159	e212	4	413	938	1,351	60	0	15,337	\$321,500	
83 " Woodland Hills, Union	1859	(S. W. Roshaven, i	49-54	446	3	20	39	15	251	e251	46	1,099	1,287	2,386	200	125	26,926	\$200,000	
84 " Woodland Hills, Union	1925	(B. B. Hanscom, i	47-47	664	0	36	72	224	351	e332	90	1,484	3,967	5,451	900	550	29,791	\$18,000	
85 Columbia Chapel, Carpenter	1869	(O. H. Cowles, i	31-52	211	0	19	21	40	110	e105	0	384	717	1,101	0	0	1,000	\$156,000	
86 Columbus, Broad St. Chr.	1870	(Inactive)	—	127	—	—	—	—	—	—	6	28	21	49	0	0	216	6,000	
87 " " "	1870	(Supply)	—	638	23	0	638	—	500	e347	0	0	0	0	0	2,209	26,915	\$300,000	
88 " 1st Com.	1910	(F. P. Post, Disc.	29-29	42,294	548	0	2,284	—	—	e1,968	1,153	187	463	650	0	0	388,525	1,100,000	
89 " 1st	1852	(D. R. Baur, Disc.	42-59	—	—	—	—	—	—	—	51	4,213	5,243	9,506	262	8,222	100,690	\$2,090,000	
90 " North	1875	(A. Sanders, e	49-58	152	7	4	19	8	69	e54	9	423	720	1,153	201	83	12,681	\$48,439	
91 " Plymouth United	1872	(C. J. Harris, Luth. f	52-57	126	9	0	9	14	66	e19	0	222	437	659	926	55	55	9,750	\$175,000
92 " South	1890	(E. H. Matthews, Presb.	59-59	162	15	2	6	10	—	e156	10	163	272	435	214	0	8,025	\$5,000	
93 Columbus Grove	1816	(T. N. Smith, g	58-58	347	27	19	32	23	—	e265	28	881	1,477	2,358	565	178	10,563	\$88,338	
		(P. A. Burkhardt, i	28	—	—	—	—	—	—	—	—	—	—	—	—	—	—	—	
		(J. R. Morrill, i	18-43	1,543	229	23	42	99	—	—	—	—	—	—	—	—	—	—	
		(J. R. Cooper, g	51-80	152	7	4	19	8	69	e64	9	423	720	1,153	201	83	12,681	\$48,439	
		(J. R. Sandman, i	52-57	126	9	0	9	14	66	e19	0	222	437	659	926	55	55	9,750	\$175,000
		(S. P. Staples, i	36-58	162	15	2	6	10	—	—	—	—	—	—	—	—	—	—	
		(J. R. Duffey, Bapt.	38-52	347	27	19	32	23	—	—	—	—	—	—	—	—	—	—	
		(C. Phillips, r	38-52	347	27	19	32	23	—	—	—	—	—	—	—	—	—	—	

a Co-pastor      b Revision of Roll      c Chrmn. of Pro. Ministry      d Cong. Chr. membership only      e Chrmn. of Men & Women      f Min. of Men & Women      g Min. Youth

CHURCHES	Org.	MINISTERS		MEMBERS		Admitted		Total Removed	Average Attendance	Church School Enrollment	Young People's Organizations	OUR CHRISTIAN WORLD MISSION			OTHER GIFTS		Local Finances			
		Names		Ord. Clid.		Total	Ab.					C.	Total	Conf.	Nat'l. Boards	Total	Cong. Chr.	Non-Cong. Chr.	Home Exp.	Value
★ 94 Concord, Eaton, R.D. 3	1810	<i>p. D. E. Jerech, Ev. U.B., Lic., r.</i>	58	132	37	1	5	1	97	c149	19	98	914	312	5	236	7,098	x 15,000		
★ 95 Concord, United	1819	<i>R. U. Murr, r.</i>	45-55	901	149	27	55	32	c329	c301	65	2,302	2,573	3,565	950	943	25,103	*653,000		
★ 96 Cook's Chapel, Nelsonville	1811	(Inactive)		123	6				18		0	14	11	25	0	0	730	4,000		
★ 97 Corinth	1811	(Inactive)																2,000		
★ 98 Goodville Chapel, Cresla	1815	<i>R. W. Adams, E. &amp; R., Sup., r.</i>	*03-50	143	50	11	23	14	c205	c235	52	137	923	371	180	393	5,013	x *90,000		
★ 99 Cove Springs, Troy, R.D. 2	1827	<i>B. W. Adams, r.</i>	*10-54	124	34				205	c235	24	606	1,252	1,858	881	0	10,981	x *131,000		
★ 100 Covington	1824	<i>H. A. Dickey, r.</i>	*30-55	1239	118	22	64	90	c67	c782	123	2,452	2,894	7,282	1,543	0	14,620	x *431,000		
★ 101 Cuyahoga Falls, Ist	1904	<i>H. A. Dickey, r.</i>	*30-55	111	39	3	3	3	11	c55	30	917	2,647	3,264	1,546	1,022	32,290	x *350,000		
★ 102 "Ch. in Silver Lake	1828	<i>R. C. Korb, i.</i>	*57-57	11	9	30	53	7	136	c229	55	1,240	1,359	2,749	320	584	15,456	x *112,000		
★ 103 Dayton, Ist, U. C. C.	1828	<i>R. C. Korb, i.</i>	*48-56	232		13	27	1	128	c309	55	392	1,670	1,652	108	0	7,650	x *87,500		
★ 104 "North Hts.	1847	<i>C. B. Kautz, P. em.</i>	*03																	
★ 105 "Ridgewood Hts.	1906	<i>C. F. Wilson, i.</i>	*55-50	246		12	15	0	195	c100	27	688	1,374	2,032	571	169	8,273	*81,500		
★ 106 "Riverdale	1924	<i>D. R. Brown, Sr., r.</i>	*38-56	511	201	13	20	35	c163	c163	0	277	406	745	0	0	8,656	x *250,000		
★ 107 "Shiloh	1853	<i>F. L. Meadows, i.</i>	*24-52	2,174	67	130	224	84		c1,239	355	2,169	2,001	4,161	250	833	73,425	x *1,017,500		
		<i>D. J. Long, Lic., Dir. R. E.</i>	*51-56																	
		<i>H. E. Ward, Bapt., Lic.</i>	*56																	
★ 108 Defiance, Bethel	1858			101	30	5	6	2			15	6	34	40	74	75	2,916	25,000		
★ 109 "College	1903			9	0	0	0	1			0	8	53	61	45	110				
★ 110 Dublin	1913	<i>F. H. Peters, P. em.</i>		612	89	26	58	15	184	c264	47	1,444	1,748	3,192	339	0	14,328	*86,000		
★ 111 Eagleville, Jefferson, R.D. 2	1853	<i>D. C. Schoonmaker, i.</i>	*48-54	35	3	0	0	1			3	50	102	152	25	0	1,858	x 8,000		
★ 112 Eagle's Chapel, Ripley	1876	(Inactive)																		
★ 113 East Oberlin, Conm. a	1928	<i>D. D. Freeman, Stud.</i>	*59	145	10	5	9	3	84	c56	14	323	72	395	68	801	6,450	*32,700		
★ 114 Eastlake, Willoughby	1907	<i>D. J. Robertson, Lic., r.</i>	*59	35	19	9	16	11	87	c134	10	250	416	616	255	230	3,486	*55,000		
★ 115 Easton, Ist	1807	<i>C. F. Hastings, i.</i>	*30-47	1500	70	21	31	8	165	c338	18	374	718	1,092	120	0	10,350	*184,000		
★ 116 Edinburg, United, b	1853	<i>W. F. Hastings, i.</i>	*23-56	270	21	20	31	8	112	c253	53	169	476	645	133	1,179	7,312	*40,000		
★ 117 Elyria, Ist	1854	<i>R. K. Anthony, i.</i>	*33-51	1,304	140	45	131	86	383	c717	269	5,465	9,366	15,001	1,020	737	71,500	*894,570		
		<i>J. Curtis, Assoc., i.</i>	*40-49																	
		<i>F. L. Morgan, Asst., i.</i>	*57-57																	
★ 118 "Lake Ave.	1897	<i>F. L. Ulrich, i.</i>	*37-45	608		0	61	29		c332	26	1,338	950	2,318	5	100	14,673	x *254,500		
★ 119 "Ulgrin	1922	<i>A. W. Downs, i.</i>	*37-45	366	3	22	34	13	115	c217	15	329	1,014	1,543	66	0	9,339	x *124,500		
★ 120 Union, Knob Prairie	1895	<i>A. W. Downs, i.</i>	*30-54	157	3	5	13	3	108	c139	51	350	317	667	306	62	7,814	*73,000		
★ 121 Manchester	1867	<i>A. W. Beatty, i.</i>	*49-57																	
★ 122 Fairport, Fairport Harbor	1867	(Inactive)		1195	17	11	14	18	94	c116	11	140	274	414	20	0	9,740	*120,000		
★ 123 Fairview, d	1867	<i>L. W. Miliken, i.</i>	*51-57	138	15					c202	35	158	292	450	83	320	5,610	x *90,300		
★ 124 Mt. Vernon, R.D. 4	1852	<i>J. N. Butler, Stud., r.</i>	*58	144	20												820	13,000		
★ 125 "Patrol	1854	(Inactive)																		
★ 126 "Ray	1893	(Inactive)																		
★ 127 Farmer's Chapel	1854	(Inactive)																		
★ 128 Fenburg	1854	(Inactive)		19		0	0	0		c60	0	15	35	50	0	0	1,108	x 10,000		
★ 129 Fellowship, Lebanon, R.D. 3	1825	<i>J. J. Dudley, Stud.</i>	*59	34		0	0	3		c39	0	0	0	0	0	0	2,180	3,200		

d Georgetown, R.D. 2

b Ravenna, R.D. 1

a Oberlin, R.D. 1

CHURCHES	MINISTERS	MEMBERS	Admitted	Total Removed	Average Attendance	Church School Enrollment	Young People's Organizations	OUR CHRISTIAN WORLD MISSION			OTHER GIFTS		Local Finances					
								Conf.	Nat. Boards	Total	Cong. Chr.	Non Cong. Chr.	Home Exp.	Value Church Property				
Cities or Towns	Names	Ord. Cl'd.	Total	Ab.	C.	Total	Removed	Average Attendance	Church School Enrollment	Young People's Organizations	Conf.	Nat. Boards	Total	Cong. Chr.	Non Cong. Chr.	Home Exp.	Value Church Property	
130 Fellowship, Ripley	(Inactive)	'34-'56	39	—	8	0	0	31	30	15	19	25	44	0	0	1,995	11,000	
*131 Five Mile, Mt. Orab	W. A. Drake, i	'44-'56	47	—	0	2	2	32	23	11	20	34	54	0	0	4,106	*5,000	
*132 R. L. Adams	R. L. Adams	'58	145	25	3	0	9	50	65	13	275	503	778	70	337	4,006	*10,000	
*133 Florence, United, b	N. Johnson, Jr., Lic.	'58	117	3	3	5	9	40	56	11	290	122	342	0	215	4,079	*75,500	
*134 Ft. Recovery	1854	'58	157	14	0	2	86	94	e117	15	228	443	671	129	0	7,589	*75,500	
*135 Franklin	R. E. Baker, i	'58	91	—	1	3	2	—	64	0	36	90	126	0	0	1,146	10,000	
*136 Fremont, Ravenna, R.D. 1	E. E. Curtis, Meth., Lic.	'48	182	59	14	56	37	219	e393	122	719	1,198	1,917	340	241	24,609	*132,500	
*137 Garrettsville, United	D. Wiseman, Disc.	'58	148	—	5	0	1	0	41	7	26	55	0	0	0	1,171	23,000	
*138 Geneva, United	G. A. MacMichael, r	'45-'57	665	45	0	1	0	41	e43	7	752	1,358	2,110	744	200	8,900	*162,000	
*139 Gennowton, Pisgah Ridge, f	D. G. Alley, f	'59	45	6	15	15	15	130	e188	25	752	1,358	2,110	744	200	8,900	*162,000	
*140 Georgetown, Pisgah Ridge, f	F. C. Isaacs, i	'59-'59	378	35	6	15	15	130	e188	25	752	1,358	2,110	744	200	8,900	*162,000	
*141 Gomer	(Inactive)	'59-'59	378	35	6	15	15	130	e188	25	752	1,358	2,110	744	200	8,900	*162,000	
*142 Graham Chapel, Athens	(Inactive)	'59-'59	378	35	6	15	15	130	e188	25	752	1,358	2,110	744	200	8,900	*162,000	
*143 Grand River	C. F. Richmond, i	'22-'55	53	8	0	2	2	2	45	12	28	78	106	32	10	1,834	x	
*144 Greenfield, Steuben, g	J. Rousey, Stud.	'59	37	11	4	9	9	20	23	0	45	75	120	30	367	1,233	14,000	
*145 Greenville, Ist.	F. P. Thomas, r	'25-'30	581	11	24	42	42	208	e553	44	896	1,763	2,659	367	65	11,318	*190,000	
*146 Greenville Creek, h	A. F. Layman, Lic.	'49	108	18	18	18	12	90	e236	40	81	251	332	12	14	6,210	x	
*147 Gustavus, Fed., j	K. Koerner, Lic.	'58	58	—	0	9	5	90	e336	15	75	195	271	177	136	3,549	x	
*148 Hamden, Chardon, R.D. 4	W. Strong, Lic.	'37	109	12	0	1	4	—	e168	0	172	302	474	5	25	2,793	*22,000	
*149 Hamersville, Bible Chap.	(Inactive)	'19	119	—	0	0	0	—	—	0	0	0	0	0	0	—	1,000	
*150 Hammonds Corners	(Inactive)	'54-'55	360	12	16	27	3	—	e234	44	687	709	1,396	538	508	13,240	x	
*151 Harrison, k	P. P. Barber, i	'45-'41	250	44	14	15	6	157	e256	20	223	372	595	27	425	4,367	*50,000	
*152 Harrod	(Inactive)	'45-'41	250	44	14	15	6	157	e256	20	223	372	595	27	425	4,367	*50,000	
*153 Hartford, Colton	(Inactive)	'34-'56	60	12	2	2	0	38	—	0	46	74	120	0	32	1,461	16,550	
*154 Harwood, Fayetteville	(Inactive)	'59	143	37	5	10	2	76	70	16	163	170	25	0	0	2,271	x	
*155 Hiatt Chapel, Newark, R.D.	H. H. Russell, Lic.	'59	245	30	22	27	9	129	e205	53	146	244	390	0	200	9,340	x	
*156 Highwater, Newark, R.D.	R. C. Hajarani, r	'57-'57	57	6	3	3	3	36	174	0	10	57	79	46	0	98	962	16,000
*157 Hollansburg	R. L. Raweton, Lic., r	'56	120	7	1	6	0	—	—	0	17	29	46	0	35	2,671	x	
*158 Honey Creek, l	R. W. Fawcett, Lic., r	'56	120	7	1	6	0	—	—	0	17	29	46	0	35	2,671	x	
*159 Houston	J. W. Walbridge, r	'35-'48	879	64	32	75	55	346	e630	131	2,454	4,659	6,299	1,267	629	40,112	x	
*160 Hudson, Ist.	J. W. Walbridge, r	'59	63	6	0	0	0	48	e80	18	23	39	62	50	31	3,460	x	
*161 Huntsburg	F. Taylor, Lic.	'59	30	—	0	0	0	—	—	0	0	0	0	0	0	—	2,000	
*162 Ireland, Coolville, R.D. 1	L. Lindenberg, Episc., Sup.	'55-'58	882	8	0	0	0	25	25	0	4	8	12	0	29	250	1,000	
*163 Isle St. George	V. B. Wayland, r	'41-'58	247	25	5	14	12	80	e102	51	643	1,122	1,765	95	30	8,273	x	
*164 Jefferson, Ist.	V. B. Wayland, r	'41-'58	247	25	5	14	12	80	e102	51	643	1,122	1,765	95	30	8,273	x	
*165 Johnston, Fed.	(Inactive)	'16	16	—	—	—	—	—	—	—	—	—	—	—	—	—	—	
*166 Kent, Ist.	H. S. VanMeter, i	'42-'51	1,082	99	31	75	69	508	e417	94	2,270	4,293	6,563	1,287	290	59,557	x	
*167 Kipton, Com.	R. E. Larson, Lic.	'57	127	14	7	9	80	699	e330	27	0	130	130	0	238	5,326	x	
*168 Kirtland, Old South, n	H. K. Messner, i	'36-'48	572	60	23	62	8	184	e330	50	949	1,140	2,089	74	0	15,000	x	
*169 Lafayette, Allen Co.	G. U. Chapin, i	'30-'52	210	60	26	27	7	—	e232	30	75	124	199	29	183	7,421	x	

a Mt. Sterling, R.D. 3  
 b Berlin Hts., R.D. 1  
 c 1/2 Cong. Chr. and 1/2 Bapt.  
 d Revision of Roll  
 e 1/2 Cong. Chr. and 1/2 Bapt.  
 f Fairdale, R.D.  
 g St. John's Ev. Cong.  
 h Farmdale, R.D.  
 i New Carlisle, R.D. 2  
 j Willoughby, R.D. 2

CHURCHES	Cities or Towns	Org.	MINISTERS		MEMBERS		Admitted		Total Removed	Attendance	Church School Enrollment	Young People's Organizations	OUR CHRISTIAN WORLD MISSION Apportionment		OTHER GIFTS		Local Finances					
			Names	Ord. Old.	Total	Ab.	C.	Total					Cong. Chr.	Non Cong. Chr.	Home Exp.	Value	Property	Conf.	Natl. Boards	Total	Cong. Chr.	Non Cong. Chr.
★170	Loungsville	1870	R. A. Bidle, <i>Bapt., Sup.</i>	'31-'54	41	13	7	7	0	32	46	0	89	70	109	0	0	1,489	1,500			
★171	Laura	1820	A. A. Boston, <i>i</i>	'52-'57	209	17	17	20	5	119	212	25	577	1,081	1,658	148	0	6,975	*101,000			
★172	Lees Creek	1831	(Supply)		119	0	17	21	0	6	681	66	281	458	739	210	160	8,205	*99,000			
★173	Lexington, Ist	1862	D. A. Taylor, <i>Assm. of God, r</i>	'57-'58	177	10	11	44	11	—	293	48	106	179	285	0	0	0	1,000			
★174	Liberty Chapel, <b>Bladen</b>	1875	(Inactive)		—	—	—	—	—	—	—	—	—	—	—	—	—	—	—			
★175	" " Mt. Orab, Brown Co.	1896			8	2	3	5	8	15	33	14	6	4	10	0	0	489	4,000			
★176	Lima	1887	E. Owen, <i>r</i>	'34-'52	388	11	4	13	8	—	218	65	607	1,253	1,860	597	291	12,878	*167,500			
★177	Litchfield	1833	W. C. MacDuffie, <i>i</i>	'55-'55	102	13	0	4	2	—	132	10	163	440	545	210	60	6,446	*65,000			
★178	Little Kyager, <i>a</i>	1869	W. O. Hoover, <i>Jr.</i>	'58-'59	48	9	1	3	3	—	50	10	23	38	61	35	0	1,065	5,000			
★179	Little Washington, <i>b</i>	1843	Mrs. A. M. Miller, <i>Lic., r</i>	'57	69	9	1	4	4	32	67	20	119	198	317	207	123	2,314	25,000			
★180	Little Washington, <i>d</i>	1869	W. L. Barber, <i>Lic.</i>	'56	64	0	4	10	0	73	95	10	257	601	898	160	72	4,065	20,000			
★181	Lock, <i>Red., e</i>	1840	W. L. Madet, <i>Math.</i>	'59	145	0	0	0	0	0	125	20	0	0	0	0	0	1,200	900			
★182	Loeust Ridge, <i>f</i>	1851	(Supply)		10	0	0	0	0	0	64	0	2	15	17	0	0	490	3,000			
★183	Loft, <i>Is.</i>	1817	R. D. Jones, <i>Disc., Lic.</i>	'46-'55	364	51	2	7	11	124	204	16	736	1,358	2,121	53	20	11,223	*59,000			
★184	Loganville	1824	(J. H. Huston, <i>i</i> )	'55	198	—	—	—	—	—	12	0	0	0	0	0	0	—	2,300			
★185	Loran, <i>Ist</i>	1872	(J. H. Huston, <i>i</i> )	'28-'58	962	84	23	42	984	274	6317	78	5,043	8,906	13,949	1,381	0	42,000	*360,000			
★186	Lost Creek, <b>Cassstown, R.D. 1</b>	1820	W. F. Aldous, <i>Jr., h</i>	'58	102	2	5	6	6	—	—	—	158	276	434	50	10	3,590	18,000			
★187	Lucas	1853	J. R. Kingman, <i>Math. Breth., j</i>	'58	201	33	13	20	18	100	441	29	318	117	432	9	0	8,316	*105,000			
★188	Ludlow Falls	1871	A. B. Ball, <i>Ev. U. B., r</i>	'59-'56	115	15	4	12	0	105	139	45	68	332	400	5	0	9,352	*45,000			
★189	Lync, <b>Bellevue, R.D. 1</b>	1817	J. W. Taylor, <i>Lic.</i>	'59	93	6	7	9	10	30	46	14	118	212	331	133	70	3,550	—			
★190	Macdonia, <b>Gallopita, R.D. 2</b>	1852	(Inactive)		—	—	—	—	—	—	—	—	0	0	0	0	0	—	—			
★191	Madison, Central	1830	F. W. Ineiter	'28-'42	240	28	13	23	5	—	193	18	576	1,331	1,907	346	0	10,692	*114,000			
★192	Mansfield, <i>Ist</i>	1835	C. C. Mead, <i>i</i>	'33-'59	1,190	137	41	182	59	—	659	79	593	591	1,184	266	245	43,474	*628,000			
★193	Mayflower Mem.	1889	C. R. Knittle, <i>i</i>	'56-'57	321	10	12	11	11	66	297	26	1,331	1,611	2,742	198	46	11,501	*95,000			
★194	Marblehead, <i>Ist</i>	1796	C. C. Davis, <i>Lic.</i>	'57	134	—	—	—	—	—	—	—	208	375	583	0	0	6,199	100,000			
★195	Marietta, <i>Ist</i>	1796	E. J. Wright, <i>i</i>	'26-'51	480	111	10	20	14	236	633	88	1,064	1,874	2,938	757	720	17,665	*380,000			
★196	" Harman, <b>Devola</b>	1840	F. C. Wagner, <i>Lic.</i>	'42	133	—	—	—	—	—	—	—	0	0	0	0	0	—	—			
★197	" Kuman, <b>Devola</b>	1890	J. G. Johnson, <i>r</i>	'24-'49	220	40	18	29	9	—	187	0	9	233	212	0	0	5,884	50,000			
★198	" " 2nd, <b>R.D. 5</b>	1839	W. L. Lobbia, <i>Lic.</i>	'58	59	0	10	10	2	85	100	20	56	94	160	35	50	3,246	1,500			
★199	" Wayne St.	1924	W. L. Lobbia, <i>Lic.</i>	'58	18	0	3	9	31	60	77	17	17	29	46	0	71	1,258	20,000			
★200	Marysville, <i>Ist</i>	1924	(Younge Gearhart, <i>Stud., l</i> )	'58	228	34	1	9	9	85	410	15	423	822	1,245	15	320	8,850	*90,000			
★201	Mecca, <b>Corland, R.D. 2</b>	1822	B. E. Kankle, <i>Stud.</i>	'58	66	6	7	13	2	65	676	10	0	0	0	12	0	2,898	*42,000			
★202	Medina, <i>Ist</i>	1819	J. T. D. Whitaker	'43-'57	903	47	27	69	31	344	409	106	4,939	7,273	12,212	1,457	732	37,855	*365,000			
★203	Middleburg, <i>Uts. Com., n</i>	1948	(E. P. Dibble, <i>Assn.</i> )	'69-'59	—	—	—	—	—	—	—	—	—	—	—	—	—	—	—			
★204	Monroeville, <i>Cong. Com., o</i>	1948	C. P. Luecke, <i>Jr., i</i>	'53-'58	562	9	9	60	25	274	326	75	862	1,971	2,833	160	50	21,431	*156,288			
★205	Morgan-Clark Chapel, <i>o</i>	1932	(Inactive)	'57-'57	226	8	5	15	9	113	94	18	471	816	1,287	190	0	9,268	*130,138			
★206	Moss Run, <b>Marietta, R.D. 5</b>	1846	(Inactive)	'53	74	5	0	0	19	—	400	44	120	69	189	200	45	4,000	25,000			

*l* Assn.  
*n* Cleveland 30  
*o* Bidwell, R.D. 1

*h* Ev. U. B., *Lic.*  
*j* Sup.  
*k* Inm. Bapt. Ch. (A.F'd) with 38 additional members

*e* Centerburg, R.D. 2  
*f* Mt. Orab, R.D. 1  
*g* Revision of Roll

*a* Cheshire, R.D. 1  
*b* Marietta, R.D. 1  
*d* Mansfield, R.D. 5

CHURCHES	CITIES or TOWNS	ORG.	MINISTERS		MEMBERS		ADMITTED		Total Removed	Attendance Average	Church School Enrollment	Young People's Organizations	OUR CHRISTIAN WORLD MISSION			OTHER GIFTS		LOCAL FINANCES	
			Names	Ord. Cl'd.	Total	Ab.	C.	Total					Conf.	Nat'l. Boards	Total	Cong. Chr.	Non-Cong. Chr.	Home Exp.	Church Property
*207	Mound Hill, Trimble, R.D. 1	1879				112	5	2	4		13	0	12	5	17	0	0	61	2,000
*208	Mt. Holy Chr., Chapel, a	1825		'59		119		5			e171	20	189	338	527	100	0	10,165	25,000
*209	Mt. Joy, Rarden	1851		'34-'51		113	4	6	6	30	25	0	0	0	0	0	0	685	2,000
*210	Mt. Sterling, 1st	1825		'50-'58		272	4	6	4	30	97	20	289	496	785	65	0	11,500	*261,000
*211	Mt. Vernon, 1st	1819		'50-'58		513	33	3	19	209	e219	47	1,897	3,200	5,057	1,463	115	25,589	*265,000
*212	Mt. Zion, Chesterhill, R.D. 2	1879		'42-'58		115	12	0	0		12	0	0	0	0	0	0	117	1,000
*213	o Nelsonville, R.D. 2	1865		'59		14	0	0	1		14	0	44	73	117	0	0	1,286	3,000
*214	o New Richmond, R.D. 2	1812		'39-'53		53	0	13	0	35	0	0	0	0	0	0	0	1,286	8,000
*215	Murderinnip, Lewistown	1898		'51		329	80	28	39	15	e202	56	372	795	1,167	295	500	11,075	*101,000
*216	Nashville, b	1878		'51		130	20	0	0			0	0	0	0	0	0		2,500
*217	Navy, Patriot, R.D. 2	1851																	
*218	Neville, b	1866		'56-'56		176	0	5	13	116	e134	30	495	831	1,326	568	0	10,797	*123,902
*219	Novak, Plymouth	1879		'59		90	10	6	7	8	63	24	156	261	417	0	0	2,315	*21,000
*220	New Palestine, d	1827		'56-'56		326	26	17	29	135	e156	25	422	809	1,251	376	70	11,536	*182,000
*221	Newton Falls, 1st	1879		'56															
*222	North Madison	1811		'58		120							0	61	0	0	0		2,500
*223	North Mountaineer, e	1846		'58		40	17	0	17	18	e30	0	21	34	55	19	30	1,710	10,000
*224	North Olmsted	1871		'55-'56		512	0	27	57	40	e221	50	1,175	1,469	2,611	453	0	21,750	*210,000
*225	North Ridgeville, 1st	1822		'51-'48		376	43	12	26	8	e212	16	779	853	1,229	210	278	13,890	*137,450
*226	Oak Grove, West Union	1851																	
*227	Oak Hill, 1st Church	1868		'33-'59		14	0	0	0		20	0	8	0	8	0	0	1,100	*15,000
*228	Oberlin, 1st Church	1823		'33-'42		906	161	20	53	45	e119	140	2,002	5,127	7,429	1,283	0	36,068	*315,000
*229	Old Dexter, Dexter, R.D.	1835		'52-'52		335	20	30	87	22	e736	115	775	990	1,735	1,200	4,882	31,621	*493,000
*230	Olmsted Com. Fed., f	1825		'58-'58		932													
*231	Oran, Sidney, R.D. 6	1822		'58-'58		160		0	3	101	e138	10	161	628	789	207	50	6,002	*80,000
*232	Ottawa River, g	1861		'57		125	15	0	9	92	e28	18	92	239	331	85	130	1,015	*29,000
*233	Painesville, 1st	1810		'34-'53		1,217	81	40	103	347	e497	30	2,270	2,450	4,729	2,651	130	36,711	*513,500
*234	o Union	1893		'58		89	4	2	8	0	36	0	62	103	165	0	0	9,228	*31,000
*235	Parkman	1823		'58		185	19	6	9	31	e121	15	297	598	845	130	17	9,228	*50,000
*236	Pennfield, United, h	1829		'58		117	10	0	0	5	71	26	141	389	540	35	35	4,131	*40,000
*237	Phillipsburg	1812		'53-'57		106	36	2	2	198	e106	27	46	137	183	12	172	6,387	*40,000
*238	Port	1800		'50-'57		612	78	11	16	27	e267	28	1,856	1,897	3,723	530	0	17,873	*277,000
*239	Princeton, Wellington, R.D. 4	1829		'57		191					672	23	13	237	280	0	0	4,590	*27,500
*240	Plain, Bowling Green, R.D. 1	1825		'57-'51		1165				86	e252	18	0	0	36	0	0	5,713	*70,000
*241	Plattsburgh, j	1815		'51-'50		256	45	17	24	9	e130	65	437	938	1,275	61	467	7,951	*150,000
*242	Pleasant Hill	1816		'49-'58		306	71	20	27	85	e118	30	851	1,517	2,271	852	70	11,089	*117,000
*243	o Richmond Dale																		2,000
*244	Pleasant Ridge, Gloucester																		
*245	Pleasant Valley, Londonderry																		

a U. C. C., Batavia, R.D. 1  
 b West Milton, R.D. 1  
 c Olmsted Falls  
 d Columbus Grove, R.D. 3  
 e Monroeville, R.D. 1  
 f Sidney, R.D. 1  
 g Monroeville, R.D. 1  
 h Wellington, R.D. 2  
 j South Charleston, R.D. 1

CHURCHES	CITIES or TOWNS	Org.	MINISTERS			MEMBERS			Admitted		Total Removed	Average Attendance	Church School Enrollment	Young People's Organizations	OUR CHRISTIAN WORLD MISSION Apportionment			OTHER GIFTS		Local Finances	
			Names			Total			C.						Total	Cong. Chr.	Non Cong. Chr.	Home Exp.	Church Value	Property	
			Ord. Cld.	Names	Ord. Cld.	Ab.	Total	C.	Total	Conf.											Nat'l. Boards
*246	Point Isabel, Moscow, R.D. 1	1819	'59	<i>W. Price, Stud.</i>	49	0	1	0	40	9	26	86	112	0	5	2,085 x	13,000				
*247	Polk Grove, Dayton	1816	'59-'58	<i>H. H. Hershberger, i</i> (Inactive)	319	12	3	10	215	80	1,336	2,252	3,588	450	200	13,332 x	132,300				
*248	Prospect, Bidwell	1820	'48-'58	<i>A. E. Daand</i>	202	7	4	6	69	20	166	449	615	214	0	6,055	80,000				
*249	Ravenna, U. C. C.	1822	'44-'54	<i>D. K. Sinclair, i</i>	525	15	21	20	454	38	2,018	3,526	5,544	905	100	23,860	594,110				
*250	Rowena, Ist	1820	'09-'59	<i>R. J. Kutz, i</i>	30	0	0	0	25	8	8	74	82	0	60	734	30,000				
*251	Remington, Loveland, R.D. 4	1820	'45-'56	<i>W. P. Smith, i</i>	452	6	35	34	210	62	2,333	3,746	6,079	1,371	0	30,887	215,000				
*252	Richfield, U. C. C., a	1818	'45-'59	<i>H. Reed, Stud.</i>	106	2	1	2	69	12	41	94	135	0	0	711	1,000				
*253	Richfield Corners, b	1846	'58	<i>N. D. Sinclair, Lic.</i>	20	0	3	7	69	0	0	0	0	0	0	3,780 x	26,000				
*254	Ripley, Greenwch, R.D. 1	1851	'58	<i>N. D. Sinclair, Lic.</i>	113	0	1	1	69	110	41	94	135	102	0	3,780 x	26,000				
*255	Rocheater, d	1835	'57-'57	<i>W. A. Spencer, r</i> (Inactive)	94	22	3	4	4	50	0	243	372	15	129	3,525 x	60,000				
*256	Rock Creek, Ist	1819	'58	<i>W. Pruner, Stud.</i>	228	6	0	3	124	29	308	634	942	110	351	7,715 x	97,500				
*257	Roostown, Ist	1810	'57	<i>P. B. Fisher, Meth.</i>	47	0	0	6	66	161	90	150	240	0	0	40,000	—				
*258	Rugles, Fed., d	1827	'51-'59	<i>R. T. Fisher, Fre. Meth., r</i>	218	30	6	10	4	70	135	96	153	0	0	36,500	—				
*259	Russellville, Georgetown	1827	'49-'57	<i>W. S. Beardman, i</i>	104	43	6	43	60	186	203	387	6,507	720	365	29,695	550,872				
*260	Sandusky, Ist	1819	'52-'59	<i>W. G. Oliver, i</i>	532	74	19	43	7	80	89	26	226	613	287	389	9,786 x	23,800			
*261	Shandon, Cong.	1803	'55-'55	<i>U. R. Hosagana, i</i>	273	25	19	33	3	99	222	50	667	667	195	14,840 x	51,900				
*262	Six Mile, Cecil	1948	'55-'55	<i>(Inactive)</i>	10	0	0	0	0	0	0	0	0	0	0	1,400	—				
*263	Six Mile, Cecil	1948	'52-'55	<i>P. E. Griffiths, i</i>	361	11	11	11	112	91	747	558	1,305	180	165	14,961 x	96,000				
*264	Solon, Conn.	1871	'58	<i>(Inactive)</i>	16	0	0	0	78	60	39	46	209	5	25	—	1,500				
*265	Somerdales	1834	'11	<i>D. N. Nichols, Lic.</i> <i>(U. A. Stock, P. em.</i>	139	15	5	6	23	78	46	209	255	5	25	—	73,000				
*266	South Amherst, e	1834	'11	<i>(Inactive)</i>	16	0	0	0	0	39	46	209	255	5	25	—	1,500				
*267	South Newbury, f	1832	'57	<i>(Inactive)</i>	5	0	0	0	0	23	386	645	1,031	63	65	6,815 x	39,596				
*268	South Solon, U. C. C.	1861	'55-'57	<i>P. S. McArt, Lic.</i>	101	6	10	2	60	117	23	386	645	63	65	8,815 x	39,596				
*269	South Vienna, U. C. C.	1858	'53-'59	<i>D. J. Ross, r</i>	124	16	0	9	84	87	0	320	565	915	286	74	7,813	65,000			
*270	Spangerville, Fed.	1868	'53-'59	<i>B. A. Williams, E. &amp; R.</i>	204	12	3	77	22	180	201	45	334	563	165	11,680 x	140,000				
*271	Spring Creek, Sidney, R.D. 3	1878	'58	<i>M. L. Williams, Lic.</i>	72	8	7	22	98	80	28	75	195	270	25	2,400	53,000				
*272	Springfield, Ist, U. C. C.	1803	'35-'58	<i>J. K. Murphy, i</i>	601	53	19	32	27	285	6317	1,742	3,650	1,668	1,137	23,154	170,000				
*273	" " Highlands Com.	1883	'52-'59	<i>J. E. Kinsbury, Jr., Asst.</i>	233	10	19	6	145	175	19	799	1,296	322	280	9,500	106,250				
*274	" " Snowhill	1952	'41-'56	<i>J. E. Kinsbury, Jr., i</i>	299	24	20	42	10	165	175	1,317	1,317	103	131	12,818 x	125,000				
*275	Staleyville, Whipple	1875	'41-'56	<i>(Inactive)</i>	299	24	20	42	10	165	175	1,317	1,317	103	131	12,818 x	125,000				
*276	Staleyville, Ist	1875	'36-'45	<i>O. T. Williams</i>	327	17	21	28	100	—	12	484	824	276	150	9,223 x	168,000				
*277	Stow, Conn.	1917	'48-'59	<i>W. R. Wolfe</i>	327	11	18	15	—	—	20	450	820	1,270	78	12,971 x	84,000				
*278	Strangsville, Ist	1817	'36-'47	<i>W. H. O'Hara</i>	500	5	13	36	—	—	0	1,367	2,378	3,615	390	12,534 x	174,000				
			'92	<i>F. H. Peters, P. em.</i>																	
*279	Sugar Creek, U. C. C., g	1835	'55-'57	<i>A. Bigler, i</i>	55	1	1	0	40	481	12	116	245	361	5	0	2,378	60,000			
*280	Sugar Grove, h	1849	'57	<i>R. R. Kuns, Lic.</i>	161	16	24	3	88	164	29	216	361	577	0	0	6,306	17,000			
*281	Sullivan	1835	'57		127	24	3	4	4	7	220	478	698	13	0	8,969	46,000				
*282	Sylvania, Ist	1831	'57		571	19	50	8	220	81	1,497	2,477	3,474	943	10	41,659 x	282,000				

k Tipp City, R.D. 2

/ Burton, R.D. 2  
e Bellbrook, R.D. 1

d New London, R.D. 4  
e Amherst, R.D. 1

a West Richfield  
b Napoleon, R.D. 4

CHURCHES	MINISTERS		MEMBERS		Admitted		Total Removed	Average Attendance	Church School Enrollment	Young People's Organizations	OUR CHRISTIAN WORLD MISSION Apportionment			OTHER GIFTS		Local Finances			
	Org.	Names	Ord. Cltd.	Total	Ab.	C.					Total	Conf.	Natl. Boards	Total	Cong. Chr.	Non Cong. Chr.	Home Exp.	Value	Church Property
*283 Tallmadge	1809	{ F. W. Vaill, i H. C. Barnes, P. em.	'36-'49 '99	610	53	13	39	69	207	6385	80	814	1,980	2,824	228	946	28,487	*235,000	
*284 Toledo, Alexis	1885	{ J. C. Tovey, Lay. J. C. Walker, i	'58	67	4	6	6	9	54	650	0	67	155	222	0	90	4,100	x 25,000	
*285 " Central Pk.	1945	{ C. R. Probst, Asst. K. W. Ostberg	'27-'49 '58-'59	1,443	5	0	36	6	62	6116	105	4,807	9,924	14,532	17,424	23	4,599	x 52,500	
287 " Mayfair United	1947	{ K. W. Ostberg R. D. Babcock, i	'45-'59 '51-'59	195	28	0	7	0	83	140	30	0	0	145	0	280	9,683	94,000	
*288 " Park	1913	{ R. S. Utterback J. H. Vanderveath, Lay., a	'35-'58 '58	1,240	67	18	45	112	6376	214	1,858	3,115	5,073	600	0	350	50,720	x 345,000	
*289 " Pilsner	1918	{ J. H. Vanderveath, Lay., a H. L. Davis, i	'35-'58 '36-'53	1,240	67	22	83	254	5222	656	155	2,105	4,390	6,495	1,915	350	60,222	x 435,000	
*290 " Plymouth	1883	{ E. L. Calver, r E. L. Calver, r	'36-'53 '56-'59	245	23	23	23	17	80	6170	30	205	348	553	106	320	11,079	x 100,000	
*291 " Point Pl.	1917	{ J. C. Adams, i J. C. Adams, i	'56-'59 '57-'56	367	35	13	30	43	6235	34	381	634	1,015	35	625	14,530	*146,850		
*292 " 2nd	1819	{ J. C. Adams, i R. L. McCleary, r	'28-'47 '37-'56	1,623	3	9	14	11	80	670	20	200	401	601	60	134	7,124	*102,000	
*293 " Washington	1873	{ R. L. McCleary, r H. C. Decker, r	'37-'56 '35-'55	587	25	58	30	227	6287	80	1,337	2,908	4,245	2,773	533	29,225	x 300,000		
*294 Trotwood, U. C.	1848	{ H. C. Decker, r H. C. Decker, r	'35-'55 '32-'46	394	45	6	17	7	125	6212	15	86	144	230	315	403	8,834	x 149,000	
*295 Troy, Ist	1837	{ H. C. Decker, r H. C. Decker, r	'32-'46 '55-'56	1,819	130	54	76	53	371	6,160	170	5,641	2,512	8,453	2,170	1,650	38,286	x 230,000	
*296 " Welshfield, b	1832	{ R. G. Grueter, i C. L. Jones, Bapt.	'58-'58 '38-'54	146	50	4	8	2	—	685	25	131	283	414	4	285	5,757	x 33,000	
*297 Twin Creek, d	1883	{ W. R. Stevenson, i W. R. Stevenson, i	'38-'54 '38-'54	442	4	4	4	6	—	677	0	8	29	37	0	32	1,690	17,200	
*298 Twinsburg, Ist	1922	{ W. R. Stevenson, i W. R. Stevenson, i	'38-'54 '38-'54	403	0	14	16	11	153	237	25	164	242	406	57	93	12,652	x 136,000	
*299 Tyn Rhos, Thurman, R.D. 1	1850	{ (Inactive) J. W. Bidle, i	'15 '55-'56	15	0	0	0	1	—	—	—	0	0	0	0	0	22	—	
300 Union Chapel, e	1818	{ (Inactive) J. W. Bidle, i	'55-'55 '55-'56	—	—	—	—	—	—	—	—	0	0	0	0	0	—	—	
301 Union, Vinton	1834	{ F. E. Frank, Disc., r J. W. Bidle, i	'55-'55 '55-'56	—	—	—	—	—	73	54	18	83	164	247	5	0	5,411	55,000	
302 Unionville, Ist	1834	{ D. K. Chesnut, Lic., J F. T. English, P. em.	'55-'56 '58	—	—	—	—	—	326	6396	123	1,694	1,699	3,393	705	2,235	33,555	*275,000	
303 Vermilion, Ist	1818	{ F. T. English, P. em. N. D. Newton, i	'15 '20-'58	920	11	27	81	63	326	6396	123	1,694	1,699	3,393	705	2,235	33,555	*275,000	
*304 Versailles	1818	{ N. D. Newton, i L. A. Cook, Lic.	'20-'58 '53	454	109	27	32	5	190	218	45	976	1,649	2,625	108	384	12,281	x 265,000	
*305 Wabash, Celina, R.D. 5	1880	{ L. A. Cook, Lic. B. A. Granzow	'53 '53-'57	88	10	1	1	0	75	697	392	147	245	61	56	2,360	44,000		
*306 Wakarusa, 2nd	1844	{ B. A. Granzow K. Irerson, Stud.	'53-'57 '59	307	20	0	9	0	84	6187	48	868	499	1,307	101	62	9,503	*81,500	
*307 Watkins, Marysville, R.D. 2	1823	{ W. R. LeGrow, r W. R. LeGrow, r	'59 '39-'58	36	0	9	9	0	40	556	35	0	0	0	0	0	1,391	6,000	
*308 Wauson	1861	{ W. R. LeGrow, r Charlotte M. Hotopp	'39-'58 '56-'59	209	25	1	14	3	—	6126	18	1,194	873	2,097	462	200	10,890	110,000	
*309 Waverly	1832	{ Charlotte M. Hotopp H. G. Robertson, i	'56-'59 '30-'50	108	32	1	5	37	74	635	65	281	516	797	128	75	7,562	*112,500	
*310 Wayne, Ist, A	1824	{ H. G. Robertson, i J. N. Butler, Stud., r	'30-'50 '34-'56	272	32	6	10	8	110	6185	67	433	892	1,325	553	481	10,661	*437,000	
*311 Wellington, Ist.	1818	{ J. N. Butler, Stud., r E. M. Osborne, En. U. B., Lic.	'34-'56 '58	39	—	2	5	7	—	35	0	73	112	185	0	35	3,122	7,500	
*312 Westboro	1870	{ E. M. Osborne, En. U. B., Lic. L. G. Potter, i	'34-'56 '57	61	—	3	3	10	35	617	18	94	156	250	25	45	4,967	6,500	
*313 West Grove, k	1842	{ E. M. Osborne, En. U. B., Lic. L. G. Potter, i	'57 '47-'55	40	0	0	0	10	—	6157	10	94	156	250	25	45	4,967	6,500	
*314 West Fork, l	1850	{ L. G. Potter, i	'57	125	0	0	0	10	—	6157	10	94	156	250	25	45	4,967	6,500	
*316 Westlake, Dover	1811	{ L. G. Potter, i	'47-'55	638	38	25	42	23	239	2,294	85	2,224	2,998	5,222	915	456	21,341	x 365,000	

k Georgetown, R.D. 3  
l Arcanum, R.D. 2

h Williamsfield, R.D. 2  
j Andover, R.D.

f Min., Youth  
g Revision of Roll

d West Manchester, R.D. 1  
e Shinkles Ridge

a Asst.  
b Burton, R.D. 2



CHURCHES	MINISTERS	MEMBERS			Admitted		Total Removed	Average Attendance	Church School Enrollment	Young People's Organizations	OUR CHRISTIAN WORLD MISSION Apportionment			OTHER GIFTS		Local Finances		
		Ord. Cld.	Total	Ab.	C.	Total					Conf.	Nat. Boards	Total	Cong. Chr.	Non Cong. Chr.	Home Exp.	Value Church Property	
<b>317</b> West Liberty	1841	17	118	1-5			228	220	0	0	115	115	430	0	—	—	1,000	
<b>*318</b> West Manchester	1800	'42-'58	142		5	18	4	c134	16	78	170	248	55	35	5,000	5,000	*43,000	
<b>*319</b> West Millgrove	1841	'28-'56	73		1	19	19	c110	20	34	56	90	91	0	2,500	30,000	30,000	
<b>*320</b> West Milton	1845	'55-'58	491		18	35	10	c335	17	1,516	2,575	4,091	291	25	12,821	142,000	*142,000	
<b>*321</b> Westminster Harrod, R.D. 1	1808	'45-'41	40		20	26	3	90	145	20	142	239	381	105	4,012	23,000	23,000	
<b>*322</b> Westville Holst, R.D. 2	1834	'51-'58	134		5	11	23	c188	12	61	168	229	0	0	5,394	*56,100	*56,100	
<b>*323</b> Williamsfield	1839	(Inactive)	148					—	—	0	0	0	0	0	2,500	0	2,500	
<b>*324</b> Windham Ist.	1811	'55-'57	118		3	5	2	82	46	250	496	746	54	163	9,493	*61,000	*61,000	
<b>*325</b> Yonastown, b	1882	'48-'58	1150					—	—	0	40	40	12	0	—	—	—	
<b>*326</b> Zanesville, Ist	1885	'42-'58	74		1	3	9	c358	145	219	118	337	152	100	20,382	*198,000	*198,000	
<b>INDIANA</b>																		
<b>*327</b> Brookville, d	1838	'54-'55	71		0	2	3	c89	10	148	338	486	35	50	2,800	*22,000	*22,000	
<b>*328</b> Madisville, e	1842	'24-'58	1110		2	8	5	c77	0	18	31	49	12	0	4,968	*65,000	*65,000	
<b>*329</b> Osgood, St. Peter's Ev. Cong.	1840	'04-'52	123		0	0	21	30	0	6	9	15	25	0	3,786	*25,000	*25,000	
<b>KENTUCKY</b>																		
<b>*330</b> Covington, St. John's Cong.	1802	'38	97		0	5	9	5	70	28	229	25	254	0	3,400	*65,000	*65,000	
<b>*331</b> Newport, York St. U. C. C.	1877	'20	269		0	7	8	102	10	354	700	1,054	22	0	10,617	*140,000	*140,000	
<b>*332</b> " St. John's U. C. C.	1847	'32-'33	1,308		30	46	105	c765	115	1,431	2,461	3,892	1,225	5,781	51,699	*663,000	*663,000	
<b>*333</b> " St. John's U. C. C., g	1876	'19-'51	90		0	9	9	3	50	0	0	0	82	0	3,362	*24,000	*24,000	
<b>PENNSYLVANIA</b>																		
<b>*334</b> East Springfield, Fed.	1933	'29-'35	479		19	2	5	2	—	—	281	605	886	0	—	—	*140,000	
<b>335</b> Washington Valley	1828	'55-'57	126		—	—	—	—	—	—	0	0	0	0	—	—	3,600	
<b>WEST VIRGINIA</b>																		
<b>*336</b> Cerulo	1874	'00-'44	1152		30			—	—	—	137	248	385	20	4,371	45,000	45,000	
<b>*337</b> Huntington, Ist	1873	'24-'44	235		19	21	7	—	—	—	27	46	73	150	9,759	*70,000	*70,000	
<b>338</b> Mt. Valley	1828	(Inactive)	—		—	—	—	—	—	—	0	0	0	0	—	—	500	
Membership of dropped chs:																		
Gifts — church undesignated:																		
<b>Totals:</b>			96,461	7,912	3,055	9,413	5,747	153	56,711	12,337	196,401	311,554	507,635	121,772	106,652	1,369,470	45,851,017	45,851,017

d Licking Pike  
 e Cong. Chr. membership only

d St. Peter's Ev. Prot.  
 e St. John's Un. Ev. Cong.

a Andover, R.D. 2  
 b Pilgrim Collegiate

OHIO SUMMARY

CHURCHES ADDED: (2) Columbus, Broad St. Chr.; Columbus, 1st Com.  
 CHURCHES DROPPED: (4) Ashtabula, Finnish Ch.; Lenox, Fed.; Pleasant Grove, Kenton;  
 Trenton, Sunbury.  
 CHURCHES CHANGED: Cincinnati, 1st Ev. Cong., Bridgetown to Cincinnati, Pilgrim, U.C.C.;  
 Radnor, Bethel to Radnor, U.C.C.  
 CHURCHES: 338. **Served by pastors:** 273 (installed 106; reconized 55; other Cong. Chr. 43; other  
 denom. 20; licentiates 40; unclassified 26); **Part time supplies** 3. **Inactive churches** 40. **Vacant**  
**churches** 20. **No. pastors serving** 285.  
 MINISTERS IN FULL STANDING: 351 (pastors 210; others 141).  
 NO. CHURCHES REPORTING: Av. Ch. Attendance 193; Ch. Schools, 295; Y.P. Org., 232; Home  
 Expenses 277; New Buildings and Improvements 122 (amount \$2,510,787); Payment on Principal  
 of Bldg. Debts 108 (amount \$806,479); Church Property 321; Debts 96 (amount \$3,218,746);  
 Invested Funds 96 (amount \$2,432,557); Parsonage 196.  
 NO. OF CHURCHES CONTRIBUTING TO APPORTIONMENT AND OTHER BENEFIT-  
 LENCES: 280 (amount \$736,339); On apportionment 273 (State Conf. 208; National Boards 272);  
 Other Gifts 246.

SALARIES: No. churches and voked fields reporting 256 (amount \$1,354,225); Part time supplies 62  
 (amount \$153,555); **Pastoral Units** 194. **Average Salary for regular service:** \$6,190.

LEGACIES:

No.	Amount	No.	Amount	No.	Amount	No.	Amount	No.	Amount	No.	Amount	No.	Amount
2	\$3,487	5	\$ 1,000	13	\$ 2,500	19	\$ 500	33	\$ 200	55	\$1,800		
66	216	68	300	69	16,200	73	1,500	75	1,000	76	1,300		
79	1,500	80	22,400	82	2,000	87	200	88	20,000	117	5,200		
151	2,000	191	500	192	3,000	193	3,100	200	1,000	203	5,000		
210	1,000	211	3,000	219	200	233	500	234	300	241	200		
268	1,000	272	1,000	286	1,000	294	11,697	303	2,105	319	2,500		

YOKED CHURCHES: Nos. 14-111; 28 with Pa. 26; 36-227; 36-64; 44-220; 45-177; 48-186; 123-314;  
 128-149-182; 129-139; 131-154-313; 151-327; 152-321; 179-206; 188-199; 214-246; with other denomi-  
 nations: Nos. 22 with Meth.; 178 with Bapt.; 215, 259 with Chr.; 256 with Presb.

For comparative statistics see Summary I following schedules.

OREGON

Explanation of Schedules & Reference Marks, Page 23

Conference Directory, Pages 16-20

CHURCHES	MINISTERS		MEMBERS		Admitted		Total Removed	Average Attendance	Church School Enrollment	Young People's Organizations	OUR CHRISTIAN WORLD MISSION Apportionment			OTHER CHRISTIAN GIFTS		Local Finances						
	Cities or Towns	Org.	Names	Ord. Cld.	Total	Ab.					C.	Total	Cong. Chr.	Non-Cong. Chr.	Home Exp.	Value	Cong. Chr.	Total	Natl. Boards	Conf.	Natl. Boards	Total
* 1 Albany	1958		E. G. Wulfeckher, Jr.	'52-60	28	3	11	8	—	39	0	187	18	205	0	0	3,504	8,000				
* 2 Ashland, 1st	1888		C. H. Krusi	'50-58	108	22	11	21	10	125	0	460	181	641	0	0	5,486	*85,000				
* 3 Astoria, 1st	1897		C. L. Cayell	'20-55	94	6	3	9	0	32	0	377	61	438	0	70	4,895	15,000				
* 4 Beavercreek, St. Peter's	1880		(Part time supply)	'20-55	92	1	3	3	17	34	0	243	77	320	0	0	4,540	*2,500				
* 5 " " " " "	1884		(Part time supply)	'20-55	110	1	3	3	17	34	0	243	77	320	0	0	4,540	*2,500				
* 6 Beaverton, Bethel	1880		A. F. King, i	'48-48	609	22	38	71	25	637	158	1,766	312	2,078	134	385	33,680	*167,500				
* 7 Beaverton, Aurora, R.D. 2	1892		L. J. Derry, Jr., i	'58-58	76	26	0	0	1	47	15	85	124	209	10	5	4,215	11,200				
* 8 Cascade Locks, Com.	1894		R. K. Derry, i	'41-56	131	4	20	4	7	38	26	230	42	272	20	0	5,040	*27,000				
* 9 Cedar Hills, Com., Beaverton	1931		W. J. McGittigan	'29-50	423	73	18	50	36	513	122	1,375	125	1,500	0	0	20,418	*136,000				
* 10 Cedar Mill, d	1887		(Inactive)	'40-56	115	—	—	—	—	—	0	0	0	0	0	0	7,700	1,000				
* 11 Clackamas, 1st	1895		T. Moorey, i	'50-59	91	3	1	3	10	50	26	63	65	128	10	100	13,428	*44,500				
* 12 Clatsop, Com.	1883		R. E. Middlerton	'50-59	258	—	—	—	—	226	12	1,380	724	2,104	35	555	8,859	*134,000				
* 13 Corvallis, Fed.	1883		(Inactive)	'50-59	272	16	9	32	20	408	60	1,794	476	2,270	1,973	1,067	8,859	*944,872				
* 14 Elliott, Prairie, d	1892		E. W. Reibon, Presb., Asst.	'12-56	51	9	0	0	1	—	—	121	11	132	6	18	1,540	*14,000				
* 15 Enterprise, Com.	1940		W. M. Frutiger, E. & R., 0	'16-54	270	37	19	22	34	218	70	820	82	1,002	295	6	11,571	*93,000				
* 16 Eugene, 1st	1889		J. V. Munsey	'31-53	114	121	17	55	26	395	609	60	3,289	922	93	1,479	45,038	*455,000				
* 17 Forest Grove, 1st	1845		J. V. Stamp, e	'20-58	438	40	20	35	40	280	258	5,080	817	5,877	273	0	22,155	*220,000				
* 18 Gaston	1887		J. V. Stamp, e	'42-54	128	28	0	10	1	—	100	6	208	81	289	0	4,092	31,000				
* 19 Hillsboro	1866		W. O. Smith, i	'57-59	285	16	2	10	51	112	137	44	1,104	1,235	175	179	13,147	*124,000				
* 20 Hillside, Forest Grove, R.D. 1	1885		(Part time supply)	'30-50	328	4	15	23	5	133	66	19	0	1	1	0	1,100	4,000				
* 21 Hood River, Riverside Com.	1892		A. A. Brown, r	'53-58	102	18	13	16	2	40	36	312	74	386	40	0	15,984	130,000				
* 22 Hubbard	1896		C. F. Harlow, r	'23-56	180	10	0	2	5	32	85	11	50	211	27	26	5,750	47,500				
* 23 Ionia Chapel, f	1896		J. R. MacKenzie, i	'30-59	137	41	3	5	0	178	25	543	110	653	0	62	5,887	33,000				
* 24 Juntura, Juntura, Grace Com.	1915		J. R. MacKenzie, i	'30-59	137	41	3	5	0	178	25	543	110	653	0	62	5,887	33,000				
* 25 Juntura, Juntura, Grace Com.	1915		J. R. MacKenzie, i	'30-59	137	41	3	5	0	178	25	543	110	653	0	62	5,887	33,000				
* 26 Klamath Falls, Com.	1928		M. A. McKimie, i	'42-55	178	12	2	4	15	54	94	2	5	5	5	600	6,456	45,000				
* 27 Lake Oswego	1888		O. V. Stagerberg, i	'42-55	255	12	28	4	15	54	27	259	35	294	5	77	7,164	*55,500				
* 28 Medford	1931		T. M. Canam, r	'45-56	163	8	9	16	12	73	146	41	421	277	608	137	10,328	*101,500				
* 29 Milton-Freewater, Fed.	1912		F. G. Dierckx, i	'38-49	180	6	1	7	12	119	128	12	562	109	701	50	216	9,325	*51,000			
* 30 Oregon City, Wisconsin, Com.	1843		H. L. Biedfeldt, i	'38-49	268	20	16	27	15	135	147	33	736	57	483	5	9,307	*51,000				
* 31 Oregon City, Atkinson Mem.	1892		J. C. Biedfeldt, i	'50-56	190	53	10	3	267	299	86	0	0	0	0	0	20,202	*91,000				
* 32 Portland, Ardenwald	1922		J. S. Spencer	'50-56	210	30	5	14	3	100	175	0	253	69	322	10	9,520	*37,000				
* 33 " " Brothers	1922		J. S. Spencer	'50-56	198	20	10	26	20	74	94	1,100	275	6,985	*41,000	0	8,743	*65,000				
* 34 " " Ebouzeur	1892		J. S. Spencer	'44-58	130	—	5	5	—	—	123	63	0	0	0	0	8,743	*65,000				

a Beaverton, R.D. 2

b Min. Chr. Edn.

d Woodburn, R.D. 2

e Co-pastor

f Milton-Freewater, R.D. 3

CHURCHES	Cities or Towns	Org.	MINISTERS		MEMBERS		Admitted		Total Removed	Average Attendance	Enrollment	Church School	Young People's Organizations	OUR CHRISTIAN WORLD MISSION Apportionment		OTHER CHRISTIAN GIFTS		Local Finances			
			Names	Ord. Cld.	Total	Ab.	C.	Total						Conf.	Natl. Boards	Total	Cong. Chr.	Non Cong. Chr.	Home Exp.	Value	Property
★ 35	Portland, Finnish Mission	1913	A. J. Avikainen	'31-'53	34	4	0	0	3	—	311	12	0	9	1	10	0	3,320	*22,000		
★ 36	" " Ist	1851	{ R. V. Caldwell R. E. Ramer, Min. Rel. Edu.	'43-'59 '38-'58	1,431	—	—	—	74	525	311	112	0	7,820	1,037	8,857	1,474	3,405	57,902	350,000	
★ 37	" Glenfair United	1958	C. S. Knott, i	'20-'49	111	—	—	—	11	98	—	—	—	0	0	0	0	—	18,500	—	
★ 38	" Highland	1903			2	14	2	2	15	174	364	86	12	1,299	303	1,602	21	0	9,888	90,000	
★ 39	" Parkrose	1913			514	27	15	0	15	174	364	86	12	1,732	547	2,279	110	46	16,231	*167,000	
★ 40	" Pilgrim	1887			144	0	0	0	16	—	15	15	—	524	118	642	15	0	6,450	*65,000	
★ 41	" University Pk.	1905			94	—	14	15	16	100	240	25	0	0	0	0	900	15,549	—	56,000	
★ 42	" Waverly Hts.	1914	R. O. Roberts, Cons. Cong.	'58-'57	354	5	7	39	46	206	178	77	2,232	578	2,810	655	574	14,109	*116,000	*120,000	
★ 43	" Zion	1914	N. E. Kirchner	'47-'54	351	14	12	26	24	192	176	43	31	292	30	322	0	20	3,375	—	20,000
★ 44	Roseburg	1958	K. G. Biel, i	'41-'58	55	1	2	23	0	32	29	0	0	2,586	355	2,941	770	563	23,265	*238,000	
★ 45	Salem, Ist	1852	E. A. West, r	'31-'58	531	35	7	19	57	254	425	85	20	689	575	1,264	25	19	11,905	*125,000	
★ 46	" Knight Mem.	1894	R. J. Capolungo	'54-'57	308	7	15	8	120	128	20	689	575	506	44	550	25	370	6,490	*72,500	
★ 47	Seapoose, Com.	1889	G. E. Heath, Presb., r	'55-'58	156	7	1	0	42	85	165	18	0	388	136	524	244	172	3,507	*32,500	
★ 48	Smyma, Hubbard	1891	yE. C. Salter	'16-'54	119	0	0	0	0	70	63	15	0	1,225	332	1,557	6	186	13,195	*180,500	
★ 49	The Dalles	1859	F. R. Morrow	'26-'57	303	20	5	22	132	114	196	25	0	1,521	4,370	5,891	402	0	545,110	4,728,972	
	Membership of dropped ch.:																				
	Gifts — church undesignated:																				
	<b>Totals:</b>				12,208	778	330	812	832	144	8,179	1,674	43,684	13,819	57,503	3,280	12,614	545,110	4,728,972		

CHURCHES DROPPED: (1) St. Helens, Plymouth.  
 CHURCHES: 49. Served by pastors: 39 (inst filled 16; recognized 3; other Cong. Chr. 17; other denom. 2; unclassified 1); Part time supplies 2. Inactive churches 1. Vacant churches 7. No. pastors serving 38.  
 MINISTERS IN FULL STANDING: 77 (pastors 36; others 41.)  
 NO. CHURCHES REPORTING: Av. Ch. Attendance 33; Ch. Schools 45; Y.P. Org. 39; Home Expenses 47; New Buildings and Improvements 20 (amount \$104,219); Payment on Principal of Bldg. Debts 29 (amount \$100,178); Church Property 49; Debts 27 (amount \$398,225); Invested Funds 3 (amount \$103,942); Parsonage 36.  
 NO. OF CHURCHES CONTRIBUTING TO APPOINTMENT AND OTHER BENEVOLENCES: 45 (amount \$78,397); On apportionment 44 (State Conf. 42; National Boards 44); Other Gifts 39.  
 SALARIES: No. churches and yoked fields reporting 47 (amount \$236,919); Part time supplies 3 (amount \$5,820); Pastoral Units 44. Average Salary for regular service: \$5,385.  
 LEGACIES:  
 No. Amount No. Amount No. Amount No. Amount  
 25 \$2,500 36 \$4,910 40 \$2,000 45 \$5,200  
 YOKED CHURCHES: Nos. 14-48.  
 For comparative statistics see Summary 1 following schedules.

CHURCHES	Org.	MINISTERS		MEMBERS		Admitted		Total Removed	Average Attendance	Church School Enrollment	Young People's Organizations	OUR CHRISTIAN WORLD MISSION APPORTIONMENT		OTHER GIFTS		Local Finances		
		Names	Ord. Cld.	Total	Ab.	C.	Total					Conf.	Natl. Boards	Total	Cong. Chr.	Non-Cong. Chr.	Home Exp.	Church Property Value
★ 1 Antioch	1902	P. T. Garland	'08-'06	43	—	—	7	8	17	72	20	6	5	11	19	127	699	4,000
★ 2 Beaver Falls	1888	P. S. Sprague, <i>Presb.</i>	'20-'18	80	—	—	—	—	—	68	—	19	19	38	0	0	3,140	—
★ 3 Bethel Christian, a	1877	W. M. Twigg, r	'32-'56	15	—	—	1	5	4	42	—	101	11	212	0	60	760	x
★ 4 Black Valley, Everett, R.D.	1911	H. W. May, r	'23-'57	17	—	—	8	—	32	42	—	27	26	53	0	20	565	2,500
★ 5 Blissburg	1911	(Inactive)		12	—	—	—	—	—	—	—	0	0	0	0	0	—	2,500
★ 6 Bradbrook	1876	(Supplies)		42	—	—	8	—	11	32	—	120	121	241	0	0	3,548	x
★ 7 Buck Valley, b	1911	G. Hankovsky, <i>P. em.</i>	'16	100	—	—	—	—	—	155	18	37	148	205	40	30	804	x
★ 8 Carversville	1837	R. M. Twigg, r	'32-'56	109	25	—	6	19	17	173	32	366	662	1,028	75	20	9,266	x
★ 9 Cedar Grove, d	1911	R. A. Merrick, r	'20-'54	192	5	—	5	—	43	60	12	43	71	114	10	311	1,849	x
★ 10 Charleoi	1900	Mrs. P. Burt, <i>L.O.</i>	'33-'53	38	5	—	3	3	—	36	—	100	141	241	75	145	1,320	x
★ 11 Clearville	1911	J. H. Lightbourne	'15-'59	51	—	—	—	1	33	59	14	91	91	182	55	5	1,894	x
★ 12 Clifford, Uniondale, R.D.	1834	G. F. Williams	'40-'57	169	—	—	6	17	—	76	24	200	200	400	40	0	9,861	*40,000
★ 13 Coaldale	1870	F. H. Passow, f	'15-'12	223	—	—	—	—	—	—	—	5	5	10	0	0	—	5,000
★ 14 Coleraine	1837	(Supplies)		112	—	—	6	6	36	95	—	145	160	365	0	0	—	*32,500
★ 15 Columbus	1921	(Supplies)	'08-'50	152	3	—	—	—	3	43	—	132	168	300	59	251	654	12,000
★ 16 Damascus	1903	P. T. P. Garland	'08-'50	113	1	—	—	—	2	90	14	0	0	0	0	0	5,000	*43,000
★ 17 Duquesne Bethlehem	1901	(Supplies)	'50-'57	113	1	—	—	1	3	87	—	87	0	0	0	0	—	*65,000
★ 18 East Southfield	1918	Z. P. Thomas, r	'45-'51	141	1	—	—	1	98	132	42	87	105	192	0	0	—	*136,000
★ 19 Elensburg, 1st	1867	J. R. Thomas, <i>P. em.</i>	'05	456	53	—	9	12	15	363	125	1,777	1,854	3,631	5	110	5,982	x
★ 20 " South Bethany	1886	J. R. Thomas, <i>P. em.</i>	'45-'51	48	12	—	—	6	1	100	—	163	167	330	0	325	3,504	x
★ 21 Edwardsville, Bethesda	1886	(Supplies)	'05	247	120	—	—	—	—	168	28	0	2	2	0	0	—	23,000
★ 22 " Dr. Edwards-Mem.	1868	E. C. Wiser, r	'26-'58	423	100	—	—	—	125	115	45	0	0	0	0	0	13,000	*170,000
★ 23 Eliza	1849	M. C. Alder, f	'00-'12	211	—	—	5	11	60	—	—	0	0	0	0	0	—	—
★ 24 Everett, 1st	1908	(P. Alder, f)	'32-'56	354	34	—	23	49	10	191	51	2,414	3,456	5,870	2,150	4,197	11,448	x
★ 25 Fairview, Arzemas	1842	J. H. W. May, r	'07	55	—	—	—	—	—	109	—	53	52	105	0	0	500	*16,200
★ 26 Farrell, United	1901	J. H. W. May, r	'56-'57	87	7	—	—	—	8	69	—	0	18	18	115	370	13,302	x
★ 27 Fountain Springs, a	1855	R. L. Fowler, <i>P. Cong.</i>	'56-'57	106	90	—	7	10	3	108	51	8	57	65	0	0	3,800	*50,000
★ 28 Galsville, Breerewood, R.D.	1871	(Supplies)	'58	118	—	—	—	—	76	108	—	0	0	0	0	0	—	—
★ 29 Glenold	1903	R. P. Horton, f	'44-'53	439	41	—	10	28	26	226	23	1,380	1,853	3,233	101	563	16,034	*215,770
★ 30 Golub, Conshohocken, R.D.	1833	R. C. Smith	'55-'58	156	17	—	12	25	23	89	105	459	670	1,125	288	1,235	12,735	*169,000
★ 31 Grays Mills	1825	J. W. J. Thomas, f	'21-'52	155	16	—	4	4	65	108	33	185	236	421	62	53	1,956	x
★ 32 Harford	1806	G. F. Williams	'40-'57	265	17	—	4	4	85	178	30	575	667	1,242	161	59	8,169	*60,000

a Clearville, R.D.

b Hancock, Md., R.D.

d Warfordsburg, R.D.

e Ashland, R.D.

CHURCHES	Org.	MINISTERS		MEMBERS		Admitted		Total Removed	Average Attendance	Church School Enrollment	Young People's Organizations	OUR CHRISTIAN WORLD MISSION			OTHER GIFTS		Local Finances		
		Names		Ord. Cld.	Total	Ab.	C.					Total	Appointement		Cong. Chr.	Non Cong. Chr.	Home Exp.	Church Value	Property
													Conf.	Natl. Boards					
33 Hazel Village, Welsh Ch.	1866	(Supplies)	115	30	—	—	—	2	—	90	30	48	47	95	0	20	4,000 x	*50,000	
34 Fountain	1875	F. M. Grier	145	24	—	—	—	2	—	46	10	157	185	942	15	0	5,802 x	*65,000	
35 Kane	1887	C. M. Cochran, i	261	21	—	—	11	11	1,678	75	17	1,410	1,678	3,088	288	682	10,520 x	*140,000	
36 Lansing, English Ch.	1881	D. J. Tolton, i	267	35	—	—	15	100	100	100	30	306	306	612	0	0	10,612 x	*58,000	
37 Welsh Ch.	1850	(Supplies)	125	125	—	—	—	—	—	65	—	0	0	0	0	0	1,018 x	5,000	
38 Laurel Ridge, a	1906	U. P. Garland	25	—	—	—	—	—	45	—	—	—	—	—	—	—	2,400 x	8,000	
39 Lebanon	1906	W. M. A. Wieg, r	22	—	—	—	—	—	—	43	—	25	35	60	60	25	2,400 x	8,000	
40 Lewisville, b	1892	P. W. J. Cleveland, r	157	50	—	—	4	70	93	93	153	153	306	306	0	0	1,585	*28,000	
41 Levittown	1935	R. E. Lincoln	146	19	6	21	1	1	109	109	283	317	692	35	15	5,970	*55,000		
42 Leesburg City	1821	S. J. Kistner, So. Bapt.	124	15	4	1	27	70	70	81	16	0	0	0	2,208	5,015	*74,000		
43 Mahanoy City	1862	W. B. Stewart, Presb.	157	15	5	—	5	—	—	60	—	398	491	98	85	4,512	*50,000		
44 Mt. Keokuk, Evang. Prot.	1846	F. C. Greer, i	20	23	23	23	23	210	360	75	—	250	0	250	2,652	300	18,000	*310,000	
45 " "	1889	G. W. Kemp, Jr., Lic.	169	6	12	16	7	28	81	113	14	0	0	0	0	0	2,400	*8,000	
46 Meakville, Pk. Ave.	1881	W. J. Thomas, i	239	35	5	—	15	15	—	60	20	310	313	623	0	0	3,910	*8,000	
47 Milroy	1904	C. H. Lutz, r	227	5	—	—	—	—	—	300	40	1,600	1,666	2,226	63	200	9,400 x	*96,000	
48 Mimersville	1822	C. R. Karpman, Meth.	140	18	5	—	8	—	—	62	10	1,000	1,452	2,522	0	0	6,721	*96,000	
49 Mt. Carmel	1870	R. E. Kehler	110	1	—	—	1	—	54	26	—	213	311	524	0	0	7,427	*42,000	
50 " "	1885	(Supplies)	133	—	—	—	—	—	—	0	—	0	0	0	0	0	1,500	—	
51 Mt. Union, Everett, R. D.	1825	H. Lightbourne	143	—	—	—	12	15	87	200	15	610	745	1,555	295	308	7,511 x	*45,000	
52 Nantroke	1822	R. E. Nantman	276	35	4	5	3	90	90	77	13	455	486	911	83	0	12,870 x	*50,200	
53 Neat	1822	(See No. 40)	82	35	—	—	—	—	—	40	—	40	46	86	0	0	1,640	*100,000	
54 New Castle	1954	H. J. Landis, d	250	15	—	—	—	32	120	153	7	378	426	804	0	0	8,830	*100,000	
55 Newportville	1954	W. J. Hill, r	59	8	9	21	10	60	146	146	—	55	55	110	0	0	3,645	*20,000	
56 Old Forge, Nebo	1858	(Supplies)	59	—	—	—	5	45	45	13	25	32	33	65	2	0	2,300	25,000	
57 Olyphant	1859	(Supplies)	123	—	—	—	15	20	12	142	81	0	5	5	0	0	7,234	60,000	
58 Philadelphia, Armenian Ch.	1920	(A. S. Choptarian, i G. S. Beveridge, i C. H. Rice, Lic.)	148	40	9	22	21	185	229	33	250	260	510	750	690	690	26,952 x	*520,000	
59 " 1st Chr.	1832	(C. H. Rice, Lic.)	406	40	9	22	21	185	229	33	250	260	510	750	690	690	26,952 x	*520,000	
60 " Frankford	1928	D. G. Miller, i	291	21	2	18	92	119	40	85	49	1,112	1,251	2,393	229	1,496	16,100 x	*145,000	
61 " Germantown	1885	C. K. Kern, i	107	5	7	7	13	13	305	40	304	305	609	609	0	0	7,470	*77,000	
62 " Kensington	1893	H. G. Breiter, E. & R.	184	8	9	9	11	54	68	10	329	382	711	112	25	4,050	*75,000		
63 " Park	1882	(Supplies)	163	13	—	—	14	70	90	10	906	1,080	1,686	707	282	9,600	*63,000		
64 " Pligm	1806	R. J. Beck, i	199	—	—	—	—	—	—	50	—	80	105	185	0	0	2,500	25,000	
65 " Snyder Ave.	1846	R. J. McConnell, I.P.C.A.	150	—	—	—	1	—	—	—	—	0	0	0	0	0	—	—	
66 " Pitsburgh, Birmingham	1846	(R. J. Underhill, i W. W. Woods)	833	—	—	—	46	64	95	315	28	1,616	2,371	3,587	3,097	500	34,963	*93,000	
67 " Bloomfield	1872	H. W. Woods	172	—	—	—	—	—	—	79	—	295	233	458	60	75	7,301 x	*68,000	
68 " D. Wessie Hts.	1904	A. H. Sartin, r	227	—	—	—	3	—	—	124	—	377	278	555	0	0	11,300 x	*50,000	
69 " Mt. Washington	1873	W. C. Scheider, r	195	—	—	—	7	125	90	22	350	460	800	355	0	0	15,000 x	*62,000	
70 " Shawnee Ch.	1900	(Supplies)	182	—	—	—	12	22	7	30	50	50	50	100	0	0	15,000 x	50,000	
71 " Smithfield	1872	C. Beach, r	630	13	5	29	69	210	69	197	15	3,267	3,439	6,706	2,066	2,112	82,146	1,688,565	

d Dual standing Cong. & Ev. Men.

b Dille Cooperative Parish: Nos. 40, 53, 77, 95

a Big Core Tannery

CHURCHES	Cities or Towns	Org.	MINISTERS		MEMBERS		Admitted		Total Removed	Average Attendance	Church School	Young People's Organizations	OUR CHRISTIAN WORLD MISSION Apportionment			OTHER GIFTS		Local Finances																			
			Names	Ord. Clid.	Total	Ab.	C.	Total					Conf.	Natl. Boards	Total	Cong. Chr.	Non Cong. Chr.	Home Exp.	Value Church Property																		
** 72	Pittsburgh, Spring Hill	1800	J. W. Stewart, Jr., Un. Presb.	'59-58	182	7	11	11	9	95	90	14	178	254	432	200	300	22,000	x	\$90,000																	
** 73	" West End	1861	P. J. Ransstad, i	'53-54	287	5	11	21	9	154	172	16	380	404	784	495	135	13,645	x	200,000																	
** 74	Pleasant Grove, a	1843	R. A. Merrifield, r	'35-57	52	5	—	—	2	46	81	19	182	241	393	152	342	1,950	—	*11,500																	
** 75	Plymouth, 1st	1857	(J. S. Hodson, Lic. W. G. Williams, P. em.	'55	102	10	7	11	2	40	46	15	13	13	26	0	0	4,440	x	*10,000																	
** 76	" Pilgrim	1886	H. E. Anderson, Bapt.	'02	232	—	—	—	10	—	150	105	0	0	10	995	0	9,272	—	*35,000																	
** 77	Pottsville	1851	(See No. 40)	'57	57	5	5	5	—	—	111	11	130	150	280	0	0	1,000	—	20,000																	
** 78	Rock Hill	1866	H. W. May	'29-53	54	—	—	6	1	—	—	—	21	46	67	0	160	441	—	10,000																	
** 79	Scranton, Dr. Jones Mem.	1855	R. J. Chamberlin	'43-55	215	28	9	17	3	128	122	15	618	676	1,294	83	169	10,395	—	*135,000																	
** 80	" Puritan	1889	B. S. Henry	'19-48	322	18	17	22	6	—	113	—	100	100	200	10	0	12,850	x	*100,000																	
** 81	" Trinity	1947	C. A. Whitlatch	'43-56	904	70	12	46	29	331	315	33	1,382	1,410	2,762	300	350	23,083	x	*272,000																	
** 82	Shamokin	1860	Mrs. J. B. Richards, r	'08-34	100	—	—	—	—	—	—	—	126	126	252	15	0	—	—	*10,000																	
** 83	Shoemoad	1865	(Inactive)	'—	182	—	—	—	—	—	—	—	—	—	—	—	—	—	—	—																	
** 84	Sideling Hill, Harrisonville	1836	(Supplies)	'—	147	—	—	—	6	—	151	—	63	64	127	0	250	3,450	x	10,000																	
** 85	Sieglerville	1884	G. A. Wessling	'33-46	69	5	2	2	4	48	81	10	112	111	223	0	0	3,075	x	15,000																	
** 86	Slatington	1883	A. B. Parker, i. c. a.	'59	110	1	0	2	1	45	110	40	199	198	397	0	35	7,300	x	*11,000																	
** 87	Spring Brook	1839	L. A. Detweiler	'43-58	155	20	—	—	—	—	82	15	436	477	913	0	355	6,415	—	*15,500																	
** 88	Spring Creek	1882	R. G. Pier, Chr. Mts. A. I.	'51-58	68	11	—	—	8	53	45	12	178	198	376	0	0	3,450	—	*35,000																	
** 89	Tarantum	1872	A. W. Tiffany, i	'53-58	174	—	—	—	4	91	100	44	0	0	91	0	537	167	4,315	*26,500																	
** 90	Taylor	1870	pd. S. Henry	'19-49	123	36	—	—	2	58	—	—	46	45	91	0	0	6,531	—	*20,000																	
** 91	Tullytown	1831	(Inactive)	'—	127	—	—	—	—	—	—	—	0	0	0	0	0	—	—	—																	
** 92	Union Memorial, b	1885	W. M. Twigg, r	'32	140	—	—	7	6	35	48	13	73	72	145	33	10	780	—	8,000																	
** 93	West Pottston	1883	W. J. Hill, r	'26-31	255	10	8	10	40	130	41	—	233	232	462	0	0	7,470	—	*35,000																	
** 94	West Spring Creek	1847	R. G. Pier, Chr. Mts. A. I.	'53-59	30	8	—	—	4	29	30	—	55	62	117	10	15	1,581	—	12,000																	
** 95	West Warren, Nichols, N. Y.	1884	(See No. 40)	'—	37	—	—	—	3	—	40	—	42	51	96	5	0	1,303	—	25,000																	
** 96	Whip's Cove	1844	R. A. Merrifield, r	'35-57	56	25	—	—	2	32	58	18	50	67	117	5	63	1,670	—	20,000																	
** 97	Wykes Barre, Buttonwood	1903	W. S. Nicholson, Lay. (Supplies)	'—	157	25	—	—	1	—	45	—	10	20	30	0	0	—	—	—																	
** 98	" Lyndwood	1922	(Supplies)	'—	60	—	—	—	—	—	—	—	—	—	—	—	—	—	—	—																	
** 99	" Puritan	1860	H. Baxter, Jr., i	'58-58	141	35	5	10	3	70	80	11	251	252	503	97	0	4,800	—	*37,500																	
** 100	" Union	1885	J. G. Evans, r	'19-49	237	54	5	5	5	70	112	14	123	250	372	113	0	5,623	x	*31,000																	
** 101	" 2nd, Welsh Ch.	1883	F. G. Lewis, r	'39-56	90	6	6	6	5	60	131	30	75	73	146	110	640	4,490	—	25,000																	
** 102	Wind Gap	1885	(Supplies)	'—	131	—	—	—	—	—	—	—	—	—	—	—	—	—	—	—																	
		Memberships of dropped ch.:																																			
		Totals:				16,240		1,407		404		730		1,000		126		90		9,607		1,509		127		2,022		2,150		207		16,122		666,302		7,858,365	

a Warfordsburg, R.D. b Everett, R.D. c Includes \$981 Women's Gift d Includes \$1,633 Women's Gift e Includes \$981 Women's Gift f Includes \$2,614 Women's Gift

## PENNSYLVANIA SUMMARY

**CHURCHES DROPPED:** (1) Wilkes-Barre, Ist.  
**CHURCHES CHANGED:** (1) Audensold, Horsh, Welsh Ch. to Hazel Village, Welsh Ch.  
**CHURCHES:** 102, **Served by pastors:** 84 (installed 18; recognized 27; other Cong. Chr. 16; other denom. 7; licentiates 5; unclassified 11); **Part time supplies** 10, **Inactive churches** 6, **Vacant churches** 2, **No. pastors serving** 67.

**MINISTERS IN FULL STANDING:** 87 (pastors 48; others 39).  
**NO. CHURCHES REPORTING:** Av. Ch., Attendance 54; Ch. Schools 89; Y. P. Org. 56; Home Expenses 84; New Buildings and Improvements 53 (amount \$292,618); Payment on Principal of Bldg. Debts 19 (amount \$36,677); Church Property 96; Debts 29 (amount \$339,080); Invested Funds 21 (amount \$282,565); Parsonage 58.

**NO. OF CHURCHES CONTRIBUTING TO APPORTIONMENT AND OTHER BENEVOLENCES:** 90 (amount \$121,985); On apportionment 87 (State Conf. 80; National Boards 86); Other Gifts 66.  
**SALARIES:** No. churches and yoked fields reporting 77 (amount \$246,015); Part time supplies 9 (amount \$12,565); **Pastoral Units** 77. **Average Salary for regular service:** \$4,764.

**LIFEGIFTS:** No. 29, \$1,000; No. 35, \$1,000; No. 81, \$1,000.  
**YOKED CHURCHES:** Nos. 1-16-38; 3-7-39-42; 4-25-78; 9-7-4-96; 11-51; 12-32; 19-20; 26 with Ohio 28; 31-46; 56-63; 80-90; 88-94; with other denominations: Nos. 43 with Presb.

**LARGER PARISHES:** Nos. 40-52-77-85.  
 For comparative statistics see Summary I following schedules.





CHURCHES		MINISTERS		MEMBERS		Admitted		Total Removed		Average Attendance		Church School		Young People's Organizations		OUR CHRISTIAN WORLD MISSION Apportionment		OTHER CHRISTIAN GIFTS		Local Finances	
Cities or Towns	Org.	Names	Ord. Clid.	Total	Ab.	C.	Total	Total	Removed	Attendance	Church School	Young People's	Conf.	Natl. Boards	Total	Cong. Chr.	Non Cong. Chr.	Home Exp.	Value	Property	
40 Salinas	1908	T. Rodriguez	*55-'59	100	—	—	14	49	215	251	42	—	—	—	—	—	—	2,234	17,000	—	
41 " Campos	1950	A. K. Viana, Lay.	*42-'52	45	5	—	16	26	155	238	40	—	—	—	—	—	—	456	8,000	—	
42 Santa Isabel	1908	J. D. M. Rodriguez	*42-'55	165	43	—	—	—	215	288	30	—	—	—	—	—	—	3,181	19,000	—	
43 " Las Ollas	1912	E. P. Orenego	*42-'55	25	8	—	21	7	35	63	—	—	—	—	—	—	—	302	3,000	—	
44 Saffree	1908	E. P. Orenego	*42-'55	250	50	—	—	—	275	290	70	—	—	—	—	—	—	14,381	60,000	—	
45 Villalba	1908	E. P. Orenego	*39-'53	94	20	—	3	—	96	149	20	—	—	—	—	—	—	1,442	16,000	—	
46 Yabucoa	1908	J. Garcia, Lay.	*39-'53	73	3	—	3	—	75	89	6	—	—	—	—	—	—	2,800	22,000	—	
47 " "	1908	L. L. Gomez-Dayila	*58-'58	1120	—	—	—	—	—	—	—	—	—	—	—	—	—	—	50,000	—	
48 " BARRIADA Lluveras	1908	L. A. Figueroa, Lay.	*59	35	11	4	7	—	46	71	12	—	—	—	—	—	—	619	6,500	—	
49 " " "	1908	J. C. Viera, Lay.	*58	13	—	—	—	—	4	45	1	—	—	—	—	—	—	161	3,000	—	
50 " " "	1908	J. C. Viera, Lay.	*58	16	—	—	—	15	50	50	1	—	—	—	—	—	—	305	1,800	—	
51 Villa Prades	1958	J. C. Bada, Lay.	*59	67	1	—	2	—	100	104	16	—	—	—	—	—	—	2,352	3,000	—	
52 Roosevelt, San Juan	1958	C. P. Gonzalez	*34-'57	34	6	—	—	—	43	96	17	—	—	—	—	—	—	1,548	—	—	
53 Duque	1959	J. J. Jaime, Lay.	*56	41	1	—	21	—	58	65	20	—	—	—	—	—	—	858	750	—	
<b>Totals:</b>				4,576	427	5	452	663	110	6,966	1,055	—	—	—	—	—	—	143,569	\$79,500	—	

CHURCHES ADDED: (1) Bronx, N. Y.  
 CHURCHES: 53. Served by pastors: 51. Part time supplies 14. Inactive churches 2. No. pastors serving 46.  
 MINISTERS IN FULL STANDING: 43 (pastors 22; others 21).  
 NO. CHURCHES REPORTING: Av. Ch. Attendance 47; Ch. Schools 48; Y. P. Org. 41; Home Expenses 49; New Buildings and Improvements 5 (amount \$42,600); Church Property 47; Parsonage 36.  
 SALARIES: No. churches and yoked fields reporting 44 (amount \$80,635); Pastoral Units 44. Average Salary for regular service: \$1,832.  
 YOKED CHURCHES: Nos. 2-4; 3-4; 18-19; 25-53; 32-34; 42-43; 49-50.  
 For comparative statistics see Summary I following schedules.

RHODE ISLAND

CHURCHES	MEMBERS			Admitted		Total Removed	Average Attendance	Church School Enrollment	Young People's Organizations	OUR CHRISTIAN WORLD MISSION Apportionment		OTHER GIFTS		Local Finances						
	Cites or Towns	Org.	Names	Ord. Cld.	Total					Ab.	C.	Total	Conf.	Natl. Boards	Total	Cong. Chr.	Non Cong. Chr.	Home Exp.	Value Property	
* 1 Barrington	1717		W. B. Grogan	'52-'52	686	56	56	333	—	756	110	2,770	4,519	7,289	3,671	0	35,326	x	\$369,000	
* 2 Bristol	1680		A. E. Hutchison	'29-'55	301	6	9	36	—	136	22	1,767	2,883	4,650	842	0	18,787	x	\$294,000	
* 3 Central Falls	1815		M. L. Clough	'37-'45	159	20	0	9	116	79	23	464	757	1,221	136	71	10,167	x	\$108,000	
* 4 Chepachet, Union	1817		N. G. Luther, <i>Bapt.</i>	'53-'59	a210	6	18	5	—	230	30	119	195	314	470	0	11,760	x	\$72,000	
* 5 Clayville	1878			'20	120	—	0	—	—	0	0	0	0	0	0	0	—	—	—	
* 6 Cranston, Franklin	1873		O. W. Arcil	'18-'55	55	30	0	1	26	35	15	24	30	63	0	0	1,713	x	\$36,000	
* 7 Edgewood	1892		W. M. Thompson	'44-'56	426	29	16	26	96	189	222	61	993	1,621	2,614	270	134	23,259	x	\$231,200
* 8 Knightsville	1928		J. R. Keover, <i>Stud.</i>	'59	45	0	0	5	35	50	0	36	56	95	5	56	3,247	x	10,000	
* 9 Woodridge	1913		E. J. Ynells	'49-'58	420	16	13	34	64	200	80	1,030	1,680	2,710	511	120	26,630	x	\$13,000	
* 10 East Providence, Newman	1951		J. R. H. Simonton (F. Crook, <i>P.cm.</i> )	'52-'59	811	41	24	60	30	369	50	1,742	2,842	4,584	376	260	28,294	x	\$200,000	
* 11 " United	1889		E. S. Lyon	'20-'58	196	10	11	15	102	89	20	494	805	1,299	165	245	4,464	x	\$103,500	
* 12 " Hope	1904		A. W. Welch, <i>i</i>	'48-'53	307	40	0	9	2	128	140	30	255	415	270	77	11,624	x	\$140,500	
* 13 " Kents Corners	1915		J. S. G. Gordon	'49-'53	37	5	7	—	—	15	10	0	0	0	0	1,009	5,000	x	\$5,000	
* 14 " Riverside	1881		R. L. Underwood, <i>i</i>	'27-'48	650	47	38	54	39	211	396	75	652	1,063	1,715	0	30,543	x	\$244,000	
* 15 Kingston	1695		W. B. Davis, <i>r</i>	'54-'56	348	56	9	23	10	248	103	42	1,355	2,211	3,566	841	297	15,255	x	\$102,000
* 16 Little Compton, United	1704		R. L. Eddy, <i>r</i>	'38-'53	226	33	8	15	4	76	85	52	282	456	741	80	0	11,529	x	\$116,000
* 17 Moosup Valley, <i>b</i>	1898		B. O. Waterman, <i>Bapt.</i>	'35-'50	19	7	0	0	15	17	d16	23	37	60	25	23	394	x	1,500	
* 18 Newport, United	1720		T. M. Atkinson, <i>Jr., r</i> (C. B. Barr, <i>P.cm.</i> )	'53-'58	171	8	3	8	162	129	5	1,474	1,916	3,090	167	30	11,961	x	\$31,200	
* 19 " Union	1780		E. E. Johnson	'22-'52	47	10	6	10	2	35	36	0	21	34	55	42	5	2,357	x	28,000
* 20 Pawtucket, Cong.	1829		J. P. Colbourn, <i>i</i>	'39-'53	606	57	24	56	53	234	191	63	1,729	2,820	4,549	980	640	38,344	x	\$915,500
* 21 " "Pk. Place	1882		L. Humbley, <i>Assd.</i> J. R. Palangio, <i>i</i> R. O. Harpole, <i>P.cm.</i>	'54-'58	573	58	16	25	43	205	109	26	1,686	2,750	4,436	3,106	1,309	22,467	x	\$375,000
* 22 " Smithfield Ave.	1892		W. H. Brittan	'41-'53	699	76	34	60	93	337	333	83	1,449	2,364	3,813	528	0	33,899	x	\$316,000
* 23 " "Darlington	1897		W. E. Downey, <i>Jr., e</i>	'55-'55	508	—	21	29	22	225	246	45	760	1,240	2,000	2,640	1,700	32,345	x	\$210,000
* 24 "Peace Dale	1887		J. A. Washburn	'49-'50	344	54	7	14	4	92	134	18	830	1,355	2,185	802	0	14,500	x	\$291,000
* 25 "Providence, Beneficent	1743		A. E. Wilson, <i>i</i> E. B. Shaw, <i>Assd.</i> L. L. Durgin, <i>i</i> W. C. Wilson, <i>Assd.</i>	'27-'33	730	111	14	18	25	284	353	35	2,202	3,592	5,794	2,093	2,294	53,392	x	\$1,269,683
* 26 " "Central	1852		R. L. Manzmann, <i>Presb., q</i> A. H. Bradford, <i>P.cm.</i>	'44-'52	1,801	366	25	56	67	535	363	63	10,763	17,560	28,322	4,817	0	81,260	x	\$1,364,175
* 27 " "Plymouth-Union	1878		J. W. Prince, <i>i</i>	'30-'46	275	30	0	2	28	96	8	654	1,068	1,722	216	75	12,500	x	\$215,500	

a Figure represents total membership and only  
Conference share of benevolences

e *Mm. Chr. Edu.*

f Includes two parsonages

b Greene, R.D. 1  
d Inter-denominational — 2 groups

g *Assn.*

CHURCHES	MINISTERS	MEMBERS	OUR CHRISTIAN WORLD MISSION			OTHER GIFTS		Local Finances										
			Ord. Cld.	Total	Ab.	C.	Admitted	Removed	Average Attendance	Church School Enrollment	Young People's Organizations	Apportionment	Conf.	Nat. Boards	Total	Cong. Chr.	Non Cong. Chr.	Home Exp.
28 Providence, Armenian Ch.	A. A. Coergizian	68	2	0	0	0	0	67	22	0	0	0	0	145	58	5,728	x	\$35,500
29 Sheldon St.	J. R. W. Washington	76	2	1	1	1	33	52	19	79	128	207	50	50	0	7,922	x	\$90,000
30 Rice City, Greene, R.D.	J. O. Wataman, Bapt.	322	2	0	0	0	25	24	9	0	0	0	0	80	0	1,250	x	\$5,000
31 Saylesville, Sayles Mem.	R. D. Bell	44	1	13	22	25	208	49	692	1,129	1,821	1,821	23	23	0	20,441	x	\$125,000
32 Slatersville	L. Phillips	231	1	0	2	41	104	26	51	186	240	233	0	0	0	9,801	x	\$110,000
33 Tiverton, Amicable	L. S. Sims, T	231	64	10	21	6	109	23	175	285	460	90	0	0	0	8,984	x	\$102,400
34 Bliss Four Corners	G. Gordon	49	0	0	0	0	30	0	0	5	5	12	0	0	0	943	x	\$2,000
35 Warwick, a	T. Bacheiler	17	158	149	12	15	6	150	104	171	275	18	0	0	0	15,596	x	\$2,000
36 " U. C. C.	R. H. Witun	44	58	111	17	46	0	135	31	152	248	400	0	0	0	10,511	x	\$28,372
37 Westery, Broad St. Chr.	J. B. Campbell, Lic.	185	7	11	15	50	82	70	20	339	552	891	91	60	60	11,221	x	\$120,500
38 " Pawcatuck	F. D. Hall, P. cm.	253	30	9	9	13	90	117	25	189	309	498	80	80	80	7,572	x	\$200,000
39 West Warwick, Riverpoint	F. R. Kelly	209	20	7	21	56	83	151	21	124	201	325	565	100	100	10,457	x	\$135,000
40 Woonsocket, Globe	D. W. Sheppard	129	15	0	1	6	78	30	9	109	275	444	90	10	10	8,360	x	\$75,000
Totals:		12,646	1,344	424	757	1,140	155	6,245	1,214	30,964	60,599	97,563	26,196	10,031	651,809	x	\$8,804,530	

a Oakland Beach Union

CHURCHES: 40. Served by pastors: 39 (installed 8; recognized 4; other Cong. Chr. 18; other denom. 3; licentiates 2; unclassified 4); inactive churches 1. No. pastors serving 37.

MINISTERS IN FULL STANDING: 58 (pastors 38; others 20).

NO. CHURCHES REPORTING: Av. Ch. Attendance 26; Ch. Schools 39; Y.P. Org. 37; Home Expenses 39; New Buildings and Improvements 20 (amount \$310,438); Payment on Principal of Bldg. Debts 17 (amount \$130,700); Church Property 37; Debts 23 (amount \$603,667); Invested Funds 28 (amount \$1,864,596); Parsonage 31.

NO. OF CHURCHES CONTRIBUTING TO APPOINTMENT AND OTHER BENEVOLENCES: 38 (amount \$133,790); On Apportionment 36 (State Conf. 35; National Boards 36); Other Gifts 38.

SALARIES: No. churches and yoked fields reporting 38 (amount \$163,433); Part time supplies 8 (amount \$14,245); Pastoral Units 30. Average Salary for regular service: \$4,373.

LEGACIES:

No. Amount	No. Amount	No. Amount	No. Amount
14 \$9,000	15 \$1,000	18 \$2,000	20 \$1,000
26 5,500	31 11,000	32 5,000	39 5,000

YOKED CHURCHES: Nos. 13-34; with other denominations: Nos. 17; 30.

For comparative statistics see Summary I following schedules.

SOUTH DAKOTA (Including North Dakota Nos. 137-139; Nebraska Nos. 140, 141)

Conference Directory, Pages 16-20

Explanation of Schedules & Reference Marks, Page 23

CHURCHES	MEMBERS			Admitted		Total Removed	Average Attendance	Church School Enrollment	Young People's Organizations	OUR CHRISTIAN WORLD MISSION Apportionment			OTHER GIFTS		Local Finances				
	Cities or Towns	Org.	Names	Ord. Clid.	Total					Ab.	C.	Total	Conf.	Natl. Boards	Total	Cong. Chr.	Non Cong. Chr.	Home Exp.	Value Property
1 Aberdeen, Plymouth	1880		<i>g. R. A. Klime, i</i>	'47-'55	593	59	27	75	38	305	170	67	2,065	1,494	3,559	278	35	16,464	85,000
2 Academy	1888		<i>g. B. E. Ulrich, Presb.</i>	'22-'58	47	9	6	4	6	—	30	0	163	327	3,559	156	127	2,485	x
3 Akaska, Gloucestal	1892		<i>g. D. Luza, Lic.</i>	'59	27	2	0	7	0	—	30	0	29	27	56	0	0	631	3,500
4 Albee	1897		<i>g. C. Morseth, i</i>	'54-'56	29	0	0	0	4	0	10	0	139	97	236	0	0	1,421	2,000
5 Alcester, Ist	1887		<i>g. J. Miquel, r</i>	'39-'58	153	42	0	0	0	78	95	27	655	442	1,097	0	175	6,522	*65,500
6 Alpeia, Bethelhem	1922		<i>g. E. Schatz, Lic.</i>	'58	91	16	8	11	15	102	88	10	115	90	205	93	66	3,792	x
7 Armore, Com.	1826		<i>g. E. Erickson, r</i>	'31-'58	99	2	0	4	2	21	27	0	83	55	138	43	0	1,234	10,000
8 Armour, Com.	1886		<i>g. H. Chapple, r</i>	'53-'56	356	18	7	16	34	159	190	65	1,809	1,276	3,475	210	0	11,437	*104,000
9 Atfal	1881		<i>A. W. Gallagher, Lic.</i>	'57	30	2	0	0	6	—	50	2	122	81	203	14	0	1,281	x
10 Badger	1892		<i>g. N. A. Luke, F. M. A.</i>	'33-'53	223	0	0	0	13	30	17	0	105	90	195	0	0	1,290	*16,000
11 Barnard, Com.	1925		<i>g. R. A. Klime, i</i>	'47-'55	90	11	14	20	5	46	46	19	324	216	540	0	15	2,624	x
12 Belle Fourche, Ist	1891		<i>H. E. Gackle</i>	'54-'57	253	27	25	34	23	191	52	38	925	668	1,593	125	0	10,791	*135,000
13 Beresford, Ist	1884		<i>R. D. Grow</i>	'51-'55	225	16	13	17	4	100	119	38	720	490	1,210	234	0	8,995	x
14 Bowdle, Priedoustal	1912		<i>g. W. E. Janetski, Ep. U. B.</i>	'39-'58	55	0	2	2	7	—	58	4	58	45	103	0	0	3,046	*90,000
15 Brentford	1888		<i>g. E. P. Michalsen, i</i>	'49-'58	171	17	12	14	4	89	52	698	481	1,179	0	139	11,187	x	
16 Bryant, Union	1892		<i>g. R. T. Hartshorn, Lic.</i>	'59	112	9	8	12	3	86	46	16	255	209	464	25	0	5,067	x
17 Buffalo, Ist	1900		<i>g. K. C. Farr, Meth.</i>	'55	29	0	0	0	1	—	58	15	126	86	212	0	0	2,423	x
18 Bull Head	1937		<i>g. P. Frazier</i>	'20-'56	119	—	—	—	—	—	—	—	—	—	—	—	—	—	—
19 Canova	1886		<i>Mrs. A. F. Venator</i>	'57-'58	170	33	6	8	3	—	41	37	87	70	157	115	0	5,302	x
20 Carter	1910		(Inactive)	'59	—	—	—	—	—	—	—	—	—	—	—	—	—	—	—
21 Carthage, Pilgrim	1883		<i>g. D. Menchhofer, Lic.</i>	'59	75	11	0	2	25	55	40	16	681	464	1,145	10	0	2,608	*12,000
22 Centerville, Fed.	1872		<i>R. A. Freeberg, Lic.</i>	'59	80	17	7	7	57	70	54	13	160	112	272	0	45	3,997	*18,000
23 Chamberlain, U. C. C.	1881		<i>g. R. R. Klein</i>	'50-'59	350	22	2	15	24	—	250	73	836	572	1,408	50	200	12,876	x
24 Cherry Creek	1892		<i>g. M. Flying By, i</i>	'50-'56	42	0	9	9	0	23	0	0	0	0	0	0	0	2,800	0
25 Clark, Plymouth	1881		<i>J. R. P. Seater</i>	'55-'55	266	27	25	30	7	125	84	25	725	483	1,208	155	175	10,500	x
26 Clear Lake, Ist	1902		<i>Mrs. H. R. F. Seater</i>	'46-'65	118	5	3	11	10	72	58	13	491	333	824	6	34	5,526	x
27 Columbia	1883		<i>A. M. Taylor</i>	'57-'57	142	18	1	2	6	—	96	40	454	302	756	50	90	3,953	*19,200
28 Cottonwood	1907		<i>g. C. R. Ham, i</i>	'50-'59	13	—	—	—	—	—	—	—	—	—	—	—	—	—	—
29 Custer, Com.	1880		<i>g. V. C. Hicks</i>	'50-'59	519	84	23	48	37	212	220	83	1,524	1,031	2,555	447	0	0	0
30 De Smet, Ist	1880		<i>D. H. Schauer, i</i>	'53-'58	169	7	19	29	4	139	96	37	621	535	1,156	22	124	13,969	*182,000
31 Drakola	1884		<i>g. R. H. Tucker</i>	'58-'58	40	3	4	4	1	—	54	23	170	139	309	200	391	7,123	x
32 Dupre, Ist	1915		<i>g. A. Parker, r</i>	'53-'58	80	12	2	5	21	65	76	43	198	132	330	55	0	4,740	*7,500
33 Thinder Battle	1937		<i>g. A. Parker, r</i>	'51-'57	11	0	1	1	0	10	2	0	0	0	0	0	0	0	0
34 Pagle Butte	1911		<i>F. Workentine, r</i>	'37-'52	75	8	1	8	7	44	83	30	316	216	532	187	0	6,296	*90,400
35 " "	1904		(Inactive)	'58	—	—	—	—	—	—	—	—	—	—	—	—	—	—	—
36 " "	1895		<i>R. Sheppard, Lic.</i>	'58	62	25	0	0	2	25	12	0	0	0	0	0	0	1,755	*7,000
37 Edgemont, Calvary, U. C. C.	1912		<i>B. E. Erickson, r</i>	'31-'58	168	6	21	29	0	115	180	51	597	418	1,015	20	5	5,093	*72,500

CHURCHES	Org.	MINISTERS	Ord. Clad.	MEMBERS		Admitted		Total Removed	Average Attendance	Church School Enrollment	Young People's Organizations	OUR CHRISTIAN WORLD MISSION		OTHER GIFTS		Local Finances		
				Total	Ab.	C.	Total					Conf.	Nat. Boards	Total	Cong. Chr.	Non-Cong. Chr.	Home Exp.	Church Property
38 Elk Point, Cong.	1870	W.A. C. Walker	'32-'55	151	18	0	0	0	40	85	11	286	201	487	0	4,716	\$21,000	
39 Prain	1885	H.H. J. Smith, i	'37-'56	50	0	0	0	0	2	40	0	121	86	207	0	2,008	\$24,000	
40 Estelline, Ist	1890	R.R. Truckey	'37-'56	138	3	6	19	2	106	110	0	598	399	997	90	4,805	\$8,000	
41 Eureka, St. Paul	1904	W.A. Truckey, Lic.	'29-'59	246	12	6	12	103	66	93	0	121	96	217	0	4,773	\$8,000	
42 Fairfax, Hope	1899	H.W. Saylor, r	'54-'52	147	12	6	4	8	8	49	0	34	46	80	0	1,716	\$20,000	
43 Farkton	1884	B.F. Talt, r	'55-'52	118	0	4	8	0	5	18	14	123	85	208	0	4,635	\$2,000	
44 Fedora, Glenview	1888	D.D. Menchhofer, Lic.	'55-'59	28	0	0	0	0	5	51	14	158	108	246	0	2,611	10,200	
45 Frested	1912	(Inactive)	'55	115	0	0	0	0	0	0	0	0	0	0	0	0	5,000	
46 Ft. Pierre, Ist	1890	F.C. Gardner, Lic.	'58	122	5	49	59	6	106	165	28	290	423	713	0	7,086	\$15,500	
47 Fremont, Wolf Creek	1888	(Inactive)	'57	116	0	0	0	0	0	0	0	0	0	0	0	0	10,000	
48 Gann Valley, Ist	1892	G.C. H. Koller, Free Meth.	'55-'56	35	0	0	0	0	2	57	35	176	118	294	0	3,545	\$9,000	
49 Glenham, St. Peter	1881	H.M. Schatz, i	'57-'56	35	5	0	0	0	53	35	3	71	61	132	0	1,534	\$7,000	
50 Greengay, Friedaus	1906	H.A. Kuehl, Lic.	'57-'59	87	0	0	0	0	8	29	0	77	59	136	0	2,107	10,000	
51 Greengay, Union	1906	B.G. Neum, r	'54-'55	110	0	3	3	0	0	53	24	276	204	480	0	6,188	\$10,000	
52 Hornes, Ist	1901	H. Eubank, Bapt. Lic.	'55	70	25	0	0	21	0	136	0	16	11	27	0	4,486	\$2,000	
53 Horvik, Ponca Creek	1926	H.H. Horst, Lic.	'57	107	0	0	0	1	0	65	0	43	33	76	0	3,290	\$21,000	
54 Hottick, Ponca Creek	1841	J. Andrews, Lic.	'57	58	10	2	3	1	30	32	10	0	0	0	0	2,200	13,000	
55 Highland	1892	N.A. J. Lake, F. M. A.	'33-'54	34	0	6	1	1	53	25	13	208	159	367	132	1,120	10,000	
56 Highlands, Ist	1881	R.D. Brown, i	'55-'58	46	0	0	0	0	0	95	0	282	179	431	21	3,070	30,000	
57 Hill City, Union	1916	R.L. Gowan, Wes. Meth.	'40-'52	127	10	5	7	22	0	85	26	0	69	115	0	3,127	\$24,000	
58 Homar, St. Paul	1890	H.F. Rath	'28-'56	60	0	0	0	0	0	31	12	197	132	329	0	2,745	\$18,000	
59 Houser, St. Paul	1924	M. Flying By, i	'50-'56	33	0	0	0	0	0	20	0	0	0	0	0	200	2,400	
60 Home, Safford Mem.	1924	J.M. Flying By, i	'50-'56	31	0	0	0	0	0	35	0	0	0	0	0	100	800	
61 " Red Prairie	1910	A.A. Parker, r	'54-'56	17	0	0	0	0	0	0	0	0	0	0	0	0	2,800	
62 " Upper Cheyenne	1885	D. Graham, r	'23-'50	132	24	4	12	0	0	79	10	398	298	666	137	9,005	\$21,500	
63 Hawks, Ist	1910	A.C. Biehlers, Lic.	'43-'58	103	4	6	15	0	75	52	28	407	282	689	0	5,005	\$33,000	
64 Humboldt, Ist	1884	R.R. Oyler	'43-'56	458	43	5	26	25	100	191	25	1,919	1,310	3,229	218	13,525	\$50,000	
65 Huron, Ist	1883	W.F. Vickers, Lic.	'58-'57	160	12	0	0	7	77	61	0	701	478	1,179	0	4,692	\$9,000	
66 Inverell, Cong.	1913	M.F. Ellis, i	'57-'56	149	26	0	0	0	100	77	33	630	571	1,201	140	4,846	\$20,000	
67 Kava, Surlay	1936	H.W. Bettenhausen, r	'57-'56	108	0	0	0	0	0	70	20	81	63	144	0	2,000	2,000	
68 Kayler, Ist	1884	H.W. Bettenhausen, r	'37-'52	108	8	0	0	0	0	138	0	0	0	0	0	2,000	15,000	
69 Keystone, Ist	1895	J.D. Hollister, Meth.	'14-'52	24	0	1	1	0	0	93	0	109	73	182	0	1,597	\$2,500	
70 Kaylor, Buffalo	1903	(Inactive)	'57	112	0	0	0	0	0	112	32	487	332	819	0	6,100	\$40,000	
71 Lake Preston	1881	H.H. J. Smith, i	'37-'56	112	0	0	0	1	5	100	0	0	0	0	0	0	1,016	\$2,500
72 Lantry, Bear Creek	1925	J.J. Little Wounded, Lic.	'46	34	0	0	0	0	13	45	0	0	0	0	0	0	2,387	\$7,000
73 La Playa	1894	34	'59	54	1	0	0	0	0	20	0	0	0	0	0	0	3,245	\$25,000
74 Lovellville, Ward Mem.	1888	H. Goldman, Lic.	'37-'52	106	2	0	0	0	85	142	0	0	0	0	0	0	1,730	\$1,300
75 " Petersburg	1884	H.F. W. Bettenhausen, r	'37-'56	108	44	0	0	0	47	69	20	427	292	719	0	1,816	\$3,000	
76 Letcher	1882	G.C. Eschner, Lic.	'26-'36	87	21	3	3	0	33	36	0	0	0	0	0	0	1,816	\$3,000
77 Little Eagle, Elk Horn	1894	H.P. Frazer	'26-'36	87	21	3	3	0	33	36	0	0	0	0	0	0	1,816	\$3,000
78 " Messiah	1890	H.P. P. Frazer	'26-'56	54	14	2	2	0	15	0	0	0	0	0	0	0	1,816	\$3,000

a Included in Scotland No. 108

CHURCHES	Org.	MINISTERS			MEMBERS		Admitted		Total Removed	Average Attendance	Church School Enrollment	Young People's Organizations	OUR CHRISTIAN WORLD MISSION Apportionment			OTHER GIFTS		Local Finances	
		Names	Ord. Cl'd.	Total	Ab.	C.	Total	Conf.					Nat'l. Boards	Total	Cong. Chr.	Non Cong. Chr.	Home Exp.	Value Church Property	
★ 80 Loomis	1883	y/G. Eslinger, Lic.	'59	50	8	0	0	3	—	—	66	27	227	150	377	0	39	2,082	x 15,500
★ 81 Lowry, Pilgrim	1901	y/D. Enzi, Lic.	'59	86	20	4	0	1	85	118	30	30	131	101	232	0	0	3,506	x 20,500
★ 82 McLaughlin, United	1910	E. D. J. Zuern	'49-'53	167	11	4	7	2	5	83	43	32	113	84	197	0	0	6,655	x 30,000
★ 83 Millbank, Ist	1881	y/D. C. Morseth, i	'54-'56	120	10	4	0	4	74	89	38	18	404	298	702	39	0	13,878	x 70,000
★ 84 Millboro	1914	y/L. Schuster	'53-'59	24	2	0	0	0	31	23	13	13	55	37	92	9	15	1,672	x 7,500
★ 85 Miller, Pleasant Valley	1924	(Inactive)	'52	123	—	—	—	—	—	—	—	—	—	—	—	—	—	1,450	x 1,450
★ 86 Mission Hill	1887	G. D. Condon, Jr., Lic.	'58	83	3	0	4	7	42	58	14	14	288	214	502	0	0	3,390	x 43,000
★ 87 Mitchell, Cong.	1881	E. O. Pearson	'47-'57	385	0	19	36	26	186	174	36	36	1,575	1,072	2,647	400	100	15,250	x 130,000
★ 88 Morledge, United	1908	C. C. Callahan	'59-'56	268	33	19	27	20	102	161	68	68	1,096	781	1,877	312	209	14,303	x 64,000
★ 89 Mt. Grace	1923	y/E. H. Rosier, Lic.	'57	100	0	0	0	4	—	—	110	40	47	47	47	0	632	3,000	x 30,000
★ 90 Newell, Ist	1910	y/W. C. Hicks	'33-'55	171	8	7	10	7	83	123	34	24	459	314	773	180	0	6,880	x 42,000
★ 91 New Underwood, United	1907	y/W. C. Hicks	'50-'57	99	2	2	4	1	4	1	20	20	272	186	458	0	0	4,000	x 25,000
★ 92 Nisland, U. C. C.	1919	J. W. Schmackenberg, i	'46-'59	24	4	0	0	0	20	60	20	4	17	11	28	130	0	4,309	x 28,000
★ 93 Oacoma	1882	y/R. R. Klein	'50-'59	110	—	—	—	—	—	—	121	0	4	2	28	0	0	402	x 4,000
★ 94 Parkston, Salem	1882	y/J. D. Weimer, Lic.	'59	261	0	0	1	20	—	—	271	25	357	245	582	520	141	3,059	x 47,000
★ 95 Parmelee, Com.	1928	(Inactive)	'59	—	—	—	—	—	—	—	—	—	—	—	—	—	—	—	x 1,000
★ 96 Parmelee, Com.	1928	(Inactive)	'59	—	—	—	—	—	—	—	—	—	—	—	—	—	—	—	x 7,500
★ 97 Salt Camp	1908	y/A. M. Brown, r	'32-'59	114	—	—	—	—	—	—	—	—	3	2	5	0	0	—	x 2,000
★ 98 Pierre, Ist	1880	E. H. Hirschhoff	'42-'53	383	30	7	26	12	185	244	43	43	1,826	1,281	3,107	450	300	20,400	x 185,000
★ 99 Rapid City, Ist	1879	G. W. Fisk, i	'44-'56	577	3	14	25	13	193	217	47	47	2,009	1,382	3,391	50	391	19,800	x 481,360
★ 100 South Pk.	1922	R. D. Botley, r	'55-'55	340	17	0	31	24	209	260	32	32	873	602	1,475	116	125	11,987	x 100,000
★ 101 Redfield	1880	J. M. Shield, r	'37-'58	344	22	17	35	25	157	131	48	48	1,419	1,093	2,488	535	102	8,727	x 40,000
★ 102 Red Wing	1910	(Inactive)	'59	—	—	—	—	—	—	—	—	—	0	0	0	0	0	—	x 2,000
★ 103 Red Owl	1914	(Inactive)	'59	—	—	—	—	—	—	—	—	—	0	0	0	0	0	—	x 300
★ 104 Ree Heights, Ist	1883	y/D. J. Brown, i	'55-'58	126	11	9	13	13	105	126	53	53	554	361	913	120	0	5,175	x 43,000
★ 105 Cedar	1911	y/D. J. Brown, i	'55-'58	56	6	1	1	0	64	74	0	0	233	160	393	50	130	3,265	x 6,000
★ 106 Roscoe, St. James	1920	y/I. E. Rath	'28-'56	30	0	0	0	6	—	—	13	0	7	11	11	0	0	1,100	x 3,000
★ 107 Seneca	1911	y/W. C. Hicks	'50-'57	44	2	1	2	0	2	0	28	0	7	12	19	0	0	1,200	x 7,000
★ 108 Scotland, Ist	1884	y/E. W. Bettenhausen, r	'37-'52	130	3	0	0	9	378	481	18	18	378	481	862	3,125	200	3,600	x 20,000
★ 109 Selby, Freudenstal	1909	y/R. M. Schatz, i	'57-'56	65	1	0	0	0	2	145	106	70	145	106	251	0	0	3,103	x 41,982
★ 110 Sioux Falls, Ist	1872	y/W. L. Pugh	'32-'57	1,118	182	31	66	65	404	410	70	70	3,455	2,652	6,617	0	0	46,540	x 653,000
★ 111 "Crestwood Com., b	1968	y/E. E. Brinkmeyer, a	'59-'58	—	—	—	—	—	—	—	—	—	—	—	—	—	—	—	x 351,500
★ 112 South Shore	1892	E. W. Poppe	'43-'58	117	3	11	60	4	70	49	12	12	330	220	550	100	121	8,115	x 57,500
★ 113 Spearfish	1878	H. M. Canfield	'44-'56	48	4	16	16	3	117	98	49	49	117	98	245	0	0	1,047	x 7,500
★ 114 Springfield	1871	y/A. W. Westwood	'40-'54	204	4	7	16	19	510	510	53	53	720	510	1,230	45	37	6,062	x 76,000
★ 115 St. Lawrence, Sunbeam	1904	y/D. J. Trejcek	'50-'50	202	4	3	19	20	104	20	104	20	934	623	1,557	0	0	6,700	x 12,000
★ 116 St. Ouge	1900	y/A. W. Westwood	'32-'52	42	0	2	2	0	173	115	588	194	173	115	258	194	87	1,746	x 5,000
★ 117 Tabor, Bon Homme	1870	(Inactive)	'40-'57	60	10	1	2	7	25	16	0	0	273	182	458	0	0	981	x 10,000
★ 118 Tabor, Bon Homme	1870	(Inactive)	'59	—	—	—	—	—	—	—	—	—	0	0	0	0	0	—	x 2,500
★ 119 Tripp, Pilgrim	1943	D. Pernann, Lic.	'49-'58	110	6	0	0	9	—	—	64	7	d	d	d	d	d	1,200	x 27,000
★ 119 Turton	1887	y/E. P. Mchaeleson, i	'49-'58	16	5	0	0	0	67	45	7	0	67	45	112	0	0	920	x 3,500
★ 120 Valley Springs, Fed.	1878	P. H. Stewart, Lic.	'57	87	0	6	13	4	—	—	56	10	365	253	618	77	0	3,611	x 11,750

d Included in Parkston No. 95

b U. C. C.

a Min. Music

CHURCHES		MINISTERS			MEMBERS		Admitted		Total Removed		Average Attendance		Church School Enrollment		Young People's Organizations		OUR CHRISTIAN WORLD MISSION				OTHER GIFTS		Local Finances	
Cities or Towns	Org.	Names	Ord. Cl'd.	Total		Ab.	Total		Total	Total	Average	Church School	Enrollment	Young People's	Appointment		Cong. Chr.	Non Cong. Chr.	Home Exp.	Value	Church Property			
				Ord. Cl'd.	Ab.		C.	Total							Conf.	Natl. Boards						Total		
★121 Vermillion	1870	{ Joan M. Hauser, Min. Stud. C. D. Ebersole	*58-'58 *58-'57	326	—	—	2	2	4	—	185	113	1,369	943	2,312	0	0	—	—	*200,000	—			
★122 Wakonda, 1st	1884	I. J. Parce, r	*54-'57	71	0	0	30	58	24	359	53	24	324	246	4,677	0	0	5,048	—	*39,500	—			
★123 Watertown, 1st	1879	R. C. Field	*59	118	—	—	8	9	17	—	300	81	2,801	1,876	4,677	383	284	26,179	—	*200,000	—			
★124 Waubay, 1st	1884	3/C. Hay	*55-'56	270	0	0	1	5	1	—	117	24	1,168	787	1,955	0	0	6,620	x	*27,000	—			
★125 Wessington Springs, 1st	1881	(Inactive)	*55-'56	85	0	0	—	—	—	—	91	0	283	192	475	0	0	2,712	—	*45,000	—			
★126 " Templeton	1881	(Inactive)		119	—	—	—	—	—	—	—	—	—	—	—	0	0	—	—	15,000	—			
★127 " Anna	1904	(Inactive)		—	—	—	—	—	—	—	—	—	—	—	—	0	0	—	—	2,500	—			
★128 New Zion	1909	3/A. M. Schatz, Lic.	*58	19	0	0	0	0	2	25	31	25	a	a	a	a	a	2,000	—	12,500	—			
★129 Wewela	1920	3/L. Schmsr	*53-'59	29	0	0	4	4	4	20	15	0	82	55	137	0	20	958	—	6,000	—			
★130 Willow Lake	1884	3/R. T. Hartshorn, Lic.	*59	51	5	0	0	4	4	54	50	18	124	91	215	24	0	4,983	x	*32,000	—			
★131 Winfred, Conn.	1884	D. A. Vunator	*59-'58	147	32	8	9	5	5	—	64	24	283	209	492	0	0	4,000	—	*52,000	—			
★132 Wood, Union	1918	3/A. M. Brown, r	*52-'52	55	14	0	0	0	2	46	62	33	197	146	343	0	0	3,000	—	*16,000	—			
★133 " Gilbert Mem.	1880	3/A. M. Brown, r	*52-'59	127	—	—	—	—	—	—	10	7	17	7	17	0	0	—	—	*1,200	—			
★134 Yankton, 1st	1868	C. T. Brewster	*30-'53	568	30	21	45	45	40	279	253	48	2,462	1,657	4,119	1,140	200	17,358	x	*30,000	—			
★135 " Zion	1914	(Inactive)		37	—	—	—	—	—	—	—	—	—	—	—	0	0	—	—	—	—			
★136 Zell, Wheaton	1904	3/D. S. Barrows	*52-'42	92	7	2	4	8	8	91	76	0	403	360	763	310	461	2,803	—	4,500	—			
NORTH DAKOTA																								
★137 Cannon Ball	1920	3/P. P. Frazier	*26-'56	116	—	—	—	—	—	—	—	—	—	—	—	0	0	—	—	—	—			
★138 " Big Lake	1917	3/P. P. Frazier	*26-'56	28	0	1	1	1	0	—	—	—	—	—	—	0	0	—	—	—	—			
★139 Ft. Yates	1889	(Inactive)		—	—	—	—	—	—	—	—	—	—	—	—	3	1	4	0	—	—			
NEBRASKA																								
★140 Niobrara, Bazile Creek	1888	F. Frazier, Lic.	'44	21	4	0	0	0	16	—	0	0	0	0	0	0	0	343	—	*3,500	—			
★141 Sante, Pilgrim	1886	(Inactive)		122	—	—	—	—	8	—	—	—	—	—	—	0	0	—	—	—	—			
Membership of dropped ch.; Gifts — church undesignated:																								
<b>Totals:</b>				17,498	1,456	601	1,169	1,187	95	10,017	2,420	3,839	56,776	40,499	97,275	12,102	6,275	633,065	—	5,759,492	—			

a Included in Alpena No. 6



## SOUTH DAKOTA SUMMARY

CHURCHES UNITED: Nisland Cong. and Nisland, E. & R. as Nisland, U.C.C.  
 CHURCHES: 141. Served by pastors: 126 (installed 25; recognized 21; other Cong. Chr. 42; other  
 denom. 8; licentiates 30); **inactive churches** 12; **vacant churches** 3. **No. pastors serving** 86.  
**MINISTERS IN FULL STANDING**: 102 (pastors 57; others 45).  
**NO. CHURCHES REPORTING**: Av. Ch. Attendance 65; Ch. Schools 111; Y. P. Org. 79; Home  
 Expenses 115; New Buildings 18; Improvements 38 (amount \$571,857); Payment on Principal of  
 Bldg. Debts 18 (amount \$61,678); Church Property 141; Debts 19 (amount \$384,401); Invested  
 Funds 16 (amount \$53,634); Pensions 18.  
**NO. OF CHURCHES CONTRIBUTING TO APPORTIONMENT AND OTHER BENEVO-  
 LENCES**: 113 (amount \$115,652); On apportionment 111 (State Conf. 108; National Boards 110);  
 Other Gifts 59.

SALARIES: No. churches and yoked fields reporting 77 (amount \$326,865); Part time supplies 12  
 (amount \$15,970); **Pastoral Units** 65. **Average Salary for regular service**: \$4,783.

## LEGACIES:

No.	Amount	No.	Amount	No.	Amount	No.	Amount	No.	Amount
1	\$500	8	\$224	67	\$300	98	\$700	110	\$649
YOKED CHURCHES: Nos. 1-11; 3-81; 4-83; 6-128; 7-37; 10-55; 15-119; 16-130; 18-57; 19-138; 21-44; 23-94; 24-60-61; 27-59; 28-91-107; 30-31; 32-33-62; 38 with Iowa 185; 39-72; 41-50; 42-113; Neb. 78; 49-68-109; 55-89; 56-104-105; 58-106; 69-76-108; 77-80; 84-129; 97-132-133; 113-116; 115-136; 125-126; with other denominations: Nos. 2 with Presb.; 3, 17 with Meth.; 14 with Ev. U.B.; 48 with Fr.; 95.									

For comparative statistics see Summary I following schedules.

SOUTHEAST CONVENTION: Alabama; Florida; Georgia; Kentucky; South Carolina; Tennessee

Explanation of Schedules & Reference Marks, Page 23

Conference Directory, Pages 16-20

CHURCHES	Org.	MINISTERS		Ord. Clid.	MEMBERS		Admitted		Total Removed	Average Attendance	Church School Enrollment	Young People's Organizations	OUR CHRISTIAN WORLD MISSION Apportionment			OTHER GIFTS		Local Finances	
		Names	Ab.		C.	Total	Conf.	Nat. Boards					Total	Cong. Chr.	Non Cong. Chr.	Home Exp.	Value	Property	
ALABAMA																			
1 Alexander City, Autoch	1852			'57	19	4	0	4	0	15	—	—	0	0	0	0	0	250	2,000
" " Hunt	1945			'58	58	32	0	3	30	—	23	0	13	4	17	5	0	2,771	*28,000
3 Andalusia, Autoch	1873			'57	101	30	0	0	0	—	37	0	145	48	193	0	0	3,450	*32,000
4 " " Coldwater	1923			'57	34	0	0	0	0	—	82	8	0	0	0	0	0	4,475	5,000
5 " " " " 1st	1943			'56	85	25	0	0	0	—	18	0	131	4	175	28	0	4,677	*34,500
6 " " " " New Home	1894			'56	25	11	0	0	0	—	70	0	22	0	30	0	0	324	2,500
7 Arley, Robertson's Chap.	1900			'57	25	11	0	0	0	—	70	0	22	0	30	0	0	125	2,500
8 Ashland, Bethel	1892			'51-'55	125	19	0	0	0	—	43	0	0	0	19	25	0	1,035	10,000
9 Birmingham, Pilgrim	1892			'59	52	20	3	15	13	126	170	15	675	243	918	118	0	1,125	*297,500
A 10 Birmingham, Indian Creek Com.	1919			'41-'57	216	34	14	0	0	21	35	0	0	0	15	0	0	1,235	5,500
11 " " Liberty	1887			'59	30	14	0	0	2	—	26	0	36	12	48	0	0	510	5,000
12 Cho, New Hope	1891			'50-'57	42	0	0	0	1	—	60	12	96	32	128	18	0	1,020	5,000
13 Craigford, Mt. Carmel	1891			'43-'56	32	0	0	0	0	—	41	0	0	0	0	0	0	665	1,000
14 Dadeville, Elder	1895			'53	57	8	0	6	1	—	60	0	0	0	0	0	0	905	25,000
15 Daviston, McGuire's Chap.	1890			'53	15	—	—	—	—	—	18	—	0	0	0	0	0	205	2,000
16 Delta, Wesley's Chap.	1896			'53	135	44	0	3	7	—	18	29	263	90	353	70	40	560	*70,000
A 17 East Tallassee, Cong. Chr.	1896			'53	163	—	—	—	—	—	—	—	0	0	0	0	0	560	5,000
A 18 Eclectic, Union	1896			'53	37	—	—	—	—	—	—	—	0	0	0	0	0	6,550	*70,000
19 " " Watson's Chap.	1892			'54	37	—	—	—	—	—	—	—	0	0	0	0	0	352	3,000
20 Five Points, State Line	1852			'53-'55	55	26	0	0	0	—	20	—	0	0	0	0	0	1,035	4,000
21 Garden City	1918			'53-'55	62	3	0	0	0	—	55	—	0	0	0	0	0	1,035	4,000
22 Goodwater, Oak Hill	1880			'54	34	0	0	5	0	—	27	11	157	53	210	33	25	2,053	*12,000
23 Hackleburg, Fairview	1891			'60	26	12	0	0	0	—	25	—	45	15	60	0	0	575	5,000
24 Haleyville, Union Grove	1891			'60	27	0	0	0	0	—	28	11	54	18	72	0	0	450	*15,000
25 Headland, Blackwoods	1894			'50-'57	123	22	0	0	8	—	100	20	261	87	348	25	0	1,972	*10,000
26 Houston, Liberty Hill	1879			'50-'57	110	3	0	0	0	—	10	—	0	0	0	0	0	177	2,000
27 La Fayette, Pleasant Grove	1886			'60-'58	84	25	2	2	2	—	56	—	90	30	120	24	0	2,281	*25,000
28 Lawett, Cong. Chr.	1896			'40-'57	31	82	—	—	—	—	15	25	1,331	504	1,835	270	0	9,684	*160,000
29 Hugaley, Cong. Chr.	1944			'56-'58	133	10	6	11	7	48	30	10	30	30	120	0	0	3,620	*35,000
30 Langdale, Cong. Chr.	1930			'56-'56	262	40	8	11	15	153	190	23	1,297	433	1,730	240	135	9,622	*60,000
31 Lineville, Dugler's Chap.	1911			'53	47	—	—	—	—	—	—	—	0	0	0	0	0	407	3,500
32 " " " " New Harmony	1888			'53	31	—	—	—	—	—	—	—	37	13	50	30	0	300	2,000
33 " " " " Spring Hill	1913			'50-'57	31	—	—	—	—	—	—	—	0	0	0	0	0	73	1,500
34 " " " " " " (Part time supply)	1916			'50-'57	30	—	—	—	—	—	—	—	27	9	36	0	0	283	1,500
35 Midland City, Chr. Hill	1893			'50-'57	18	10	—	—	—	—	—	—	0	0	0	0	0	310	2,000
36 Moulton, Bethlehem	1940			'51-'57	15	—	—	—	—	—	—	—	12	3	15	0	0	337	2,500
37 " " Jones Chap.	1886			'51-'57	37	17	10	20	0	20	—	—	0	0	0	0	0	337	2,500

CHURCHES	MINISTERS	MEMBERS			Admitted	Total	Renewed	Average Attendance	Church School Enrollment	Young People's Organizations	OUR CHRISTIAN WORLD MISSION Apportionment			OTHER GIFTS		Local Finances	
		Names	Ord. Cl'd.	Total							Ab.	C.	Total	Conf.	Nat'l. Boards	Total	Cong. Chr.
38 Mt. Creek, Union	1891	W. G. R. Norris, Lic.	'58	60	17	0	2	50	60	—	34	11	45	0	1,449	*12,000	
39 Phenix City, Ist	1920	W. D. Noles, Lic.	'59	113	23	4	0	56	128	25	50	16	66	185	6,335	*60,000	
40 Russell Woods	1957	D. H. Long, i	'54-'58	88	20	5	2	12	0	0	0	0	0	0	6,180	5,000	
41 Pisgah	1920			20	5	2	12	0	0	0	0	0	0	0	2,300	17,000	
42 Roanoke, Antioch	1899	W. F. Carmack	'60-'59	78	3	0	1	3	25	—	120	40	169	0	917	3,000	
43 Bethany	1896	E. G. Clark, Lic.	'56	53	3	0	0	40	30	—	39	13	52	13	3,000	7,000	
44 " 1st	1923	W. E. Sheppard	'39-'51	75	20	0	1	0	15	—	289	96	385	70	1,560	6,000	
45 " Forest Home	1893	J. A. Wilder, Lic.	'58	56	6	8	1	0	70	—	60	20	80	10	1,310	7,000	
46 " Lowell	1900	C. W. Bell, i	'51-'56	215	50	9	12	6	100	18	211	70	281	150	5,707	*60,000	
47 " Mt. Zion	1893	W. E. S. Fetter	'58-'55	45	0	0	0	R66	47	—	0	0	0	0	1,878	7,000	
48 " New Hope	1850	W. E. Sheppard	'39-'55	59	—	1	3	R39	35	—	78	26	104	0	1,141	7,000	
49 " Rock Spring	1881			43	—	1	3	R39	30	—	0	0	0	0	350	3,000	
50 " Rock Stand	1905	W. J. W. Roberts	'57-'55	121	23	2	3	0	93	20	84	28	112	100	1,910	10,000	
51 Seaman, Balm of Gilead	1896	(Part time supply)	'25	38	0	0	0	0	26	—	0	0	0	0	361	3,000	
52 " Con.	1953	A. Nelson, Lic.	'58	38	6	0	4	3	63	—	20	6	26	15	900	3,000	
53 Shawmut, Todd Cong.	1950	A. C. Nelson, i	'30-'59	65	0	0	2	14	63	12	0	0	0	12	3,092	35,000	
54 Steele, Mt. Lebanon	1905	(E. H. Smith	'46-'45	150	50	3	3	65	50	37	0	0	0	0	650	10,000	
55 Stepperville, Mt. Grove	1891	(J. H. Barnes, Lic., Asst.	'77	177	—	—	—	—	58	—	104	34	138	0	1,800	6,000	
56 Tallassee, Mt. Olive	1890	J. W. Walters	'56-'58	114	32	2	16	2	70	—	51	17	68	0	3,415	*19,000	
57 Thorsby, United	1905			140	13	0	0	0	17	—	37	13	50	11	1,350	*26,500	
58 Town Creek, a	1891	W. R. M. Waugh	'51-'54	36	0	0	18	0	22	—	0	0	0	0	0	2,500	
59 Trinity, Caddo Cong. Chr.	1903	E. T. Shelton	'52-'54	57	18	0	9	0	22	—	59	19	78	0	3,824	5,000	
60 Wadley, Chr.	1911	A. R. Van Cleave	'32-'52	58	22	0	1	1	—	—	481	200	681	159	1,964	7,000	
61 " Bethel	1890	W. W. Roberts	'57-'54	44	30	0	R17	3	12	—	0	0	0	0	932	5,000	
62 " Caruth	1893	J. W. Roberts	'57-'55	108	69	6	R37	11	65	40	0	0	0	0	520	5,000	
63 Welowee, Caver's Grove	1924	G. E. Taylor, Lay.	'56	48	30	0	0	2	30	—	8	2	10	0	760	5,000	
64 " Noon Day	1898	W. G. R. Walker	'43-'59	106	34	0	0	1	32	—	56	19	75	15	1,128	5,000	
FLORIDA																	
65 Baker, Good Hope	1922	W. G. Lindsay, Lic.	'59	81	21	0	2	50	72	20	94	31	125	0	1,147	10,000	
66 " Byron's Chap.	1897	W. H. Hembly, Lic.	'59	47	0	0	2	0	7	—	5	2	7	0	919	10,000	
67 Bonifay, New Effort	1888	W. J. Robinson, Lic.	'59	50	0	0	1	48	50	25	165	55	220	0	965	10,000	
68 Crestview, Dorcas	1892			83	28	5	R22	2	83	25	0	0	0	0	2,068	*10,000	
69 Florida, Cluster Springs	1956	W. J. Robinson, Lic.	'58	24	11	5	6	1	—	—	0	0	0	0	500	5,000	
GEORGIA																	
70 Ambrose, Chr.	1915	H. V. Boruff, Lic.	'60	43	0	0	0	0	28	10	7	3	10	0	1,375	*10,000	
71 Atlanta, Center	1888	J. T. McAdams	'59-'56	62	13	3	3	6	26	48	180	60	240	50	3,600	28,000	
72 " Central	1882	T. A. Anderson	'17-'44	728	108	19	41	36	217	25	3,508	1,169	4,677	500	36,863	125,000	
73 Barnesville, Fredonia	1852	S. D. Nelson, Jr.	'58-'56	101	13	1	4	2	56	20	134	45	179	25	5,500	*27,000	

a Old Liberty Grove

CHURCHES	Cities or Towns	Org.	MINISTERS			MEMBERS		Admitted		Total Removed	Average Attendance	Church School Enrollment	Young People's Organizations	OUR CHRISTIAN WORLD MISSION Apportionment			OTHER GIFTS		Local Finances	
			Names			Total	Ab.	C.	Total					Conf.	Natl. Boards	Total	Cong. Chr.	Non-Cong. Chr.	Home Exp.	Value Church Property
			Ord.	Cld.																
★ 74	Baxley, Friendship	1876	'58-'56		102	18	11	23	0	—	68	—	119	46	25	0	0	1,365	x 27,500	
★ 75	Bowman, Liberty	1878	'52-'59		60	8	0	9	16	45	41	—	27	9	36	0	0	558	2,500	
★ 76	Braselton, Macedonia	1888	'14-'45		150	14	0	—	—	—	—	—	27	9	36	0	0	1,515	6,000	
★ 77	Bristol, Antioch	1898	'58-'56		53	18	0	9	9	35	36	—	0	0	0	0	0	650	4,000	
★ 78	Buford, Duncan's Creek	1885	'58-'56		103	—	—	—	—	—	—	—	54	18	72	0	0	965	4,000	
★ 79	Columbus, Ist	1903	'26-'58		105	5	0	2	0	60	75	12	270	90	360	5	100	7,000	*30,500	
★ 80	" United	1909	'53-'52		236	2	6	30	6	—	115	16	56	19	75	0	0	4,800	*106,000	
★ 81	Crest, Hebron, Thomaston	1889	'51-'57		50	0	2	0	2	0	45	—	0	0	0	125	72	2,320	2,000	
★ 82	Demorest, Fed.	1892	'28-'59		51	0	0	2	13	—	—	—	364	249	613	132	22	2,755	*100,000	
★ 83	Doern, New Light	1904	'24-'57		118	6	—	—	—	—	—	—	0	0	0	0	0	320	2,000	
★ 84	" Poplar Arbor	1910	'24-'59		42	28	0	—	—	—	—	—	0	0	0	0	0	820	6,500	
★ 85	Douglas, Ist	1950	'59-'56		171	15	0	—	—	—	—	—	11	4	15	0	0	1,800	*35,000	
★ 86	Engus, Cong. Chr.	1908	'72-'15		72	15	0	3	1	—	70	17	7	3	10	0	0	2,500	x	
★ 87	Gaillard, Pleasant Hill	1883	'59-'59		45	10	0	2	1	35	—	—	0	0	0	0	0	1,800	x	
★ 88	Hampton, County Line	1888	'37-'56		61	1	0	1	13	—	54	—	58	20	78	5	0	1,057	6,000	
★ 89	LaGrange, Hillside	1929	'52-'47		138	38	4	8	6	100	107	20	55	19	74	0	0	8,487	*50,000	
★ 90	LaGrange, United	1903	'55-'57		253	31	5	11	5	103	130	40	775	258	1,033	360	121	10,702	x 83,000	
★ 91	Meausville, Ist	1854	'30-'54		133	0	—	—	—	—	—	—	0	0	0	0	0	—	—	
★ 92	" Liberty	1888	'59		51	0	0	0	0	49	70	13	61	21	82	0	0	1,734	x 5,000	
★ 93	Oxford, Sardis	1892	'58-'57		91	66	0	4	4	—	28	6	156	52	208	0	15	2,400	*18,000	
★ 94	Pearson, Union Hill	1899	'37-'58		115	12	3	4	5	—	—	—	371	124	495	30	0	5,322	*30,000	
★ 95	Pine Mountain, Oak Grove	1901	'48-'59		36	0	0	0	4	28	33	—	0	0	0	10	0	2,034	30,000	
★ 96	Richland, Ist	1846	'57-'58		70	23	6	13	3	30	—	—	0	0	0	0	0	589	4,000	
★ 97	" Providence Chap.	1886	'57-'58		128	—	—	—	—	—	—	—	0	0	0	0	0	358	2,200	
★ 98	The Rock, Bethany	1952			151	10	0	—	—	—	—	—	0	0	0	0	0	4,240	40,000	
★ 99	Tifton, Ist	1913	'52-'59		80	20	3	4	2	56	54	—	0	0	0	0	0	3,960	15,000	
★ 100	" Vanceville	1943	'42-'55		165	71	1	2	0	—	98	25	0	0	0	0	0	3,905	*30,000	
★ 101	Waycross, Williams Chap.	1948	'58		69	0	8	11	17	—	55	—	3	2	5	64	0	1,444	x 12,000	
★ 102	West Point, Bethel	1850	'15-'52		150	6	6	6	3	60	104	—	90	30	120	5	0	2,307	6,000	
★ 103	Woodbury, Jones Chap.	1886	'59		135	4	—	—	—	—	—	—	20	20	20	36	0	1,340	20,000	
★ 104	Corbin, Pilgrim	1892	'44-'58		85	43	3	3	5	37	34	24	192	64	256	50	105	5,770	*100,000	
★ 105	Everts, Ist	1918	'59		25	—	—	—	—	16	17	—	0	0	0	15	0	2,254	25,000	
★ 106	Stearns, Com.																			
SOUTH CAROLINA																				
★ 107	Charleston, Circular	1681	'30-'58		209	13	0	21	2	150	110	30	765	255	1,020	225	327	26,783	100,000	

b. Asst.

a Co-pastor

CHURCHES	MINISTERS	MEMBERS		Admitted		Total Removed	Average Attendance	Church School Enrollment	Young People's Organizations	OUR CHRISTIAN WORLD MISSION Apportionment		OTHER GIFTS		Local Finances			
		Total	Ab.	C.	Total					Conf.	Natl. Boards	Total	Cong. Chr.	Non Cong. Chr.	Home Exp.	Value Church Property	
Cities or Towns	Names	Ord. Cld.	Total	Ab.	C.	Total	Attendance	Church School Enrollment	Young People's Organizations	Conf.	Natl. Boards	Total	Cong. Chr.	Non Cong. Chr.	Home Exp.	Value Church Property	
<b>TENNESSEE</b>																	
★108 Chattanooga, Pilgrim	A. Slater	'32-44	306	23	12	35	45	141	180	22	2,755	918	3,673	747	0	32,701 x	*240,900
★109 Crossville, Ist	H. W. Freer	'34-57	86	0	0	2	2	—	70	10	443	200	643	65	0	7,833	22,500
	A. Nighthale, <i>P. em.</i>	13															
★110 Daisy, Cong. Chr.	W. C. Henderson	'37-58	84	8	0	6	1	70	89	16	192	68	260	5	0	6,950	*67,000
★111 Deer Lodge	R. H. Lassiter	'52-58	13	0	0	1	0	—	81	—	59	19	78	0	0	703	2,000
★112 Glen Mary	R. H. Lassiter	'52-58	15	0	1	4	1	—	26	—	58	20	78	0	0	471 x	2,000
★113 Knoxville, Ist	A. R. Messier	'33-57	226	7	11	41	5	143	123	30	1,801	568	2,369	185	25	38,547 x	300,000
★114 Nashville, 2d	C. C. Flannery, i	'34-56	98	7	4	29	5	58	95	20	518	173	691	75	0	10,700 x	*85,000
★115 Pleasant Hill, Com.	J. R. Snavely, i	'47-52	101	21	8	19	3	75	61	22	635	735	1,370	118	0	4,994 x	*75,000
	J. R. Reynolds, <i>P. em.</i>	'18															
★116 Robbins, Bartons Chap.	R. H. Lassiter	'52-58	31	7	4	6	—	—	34	40	37	13	50	0	0	2,644 x	*25,000
★117 Soudy, Cong.	H. C. Henderson	'57-58	61	0	1	1	105	33	39	—	—	—	—	—	—	3,117 x	*17,500
Membership of dropped chs.; Gifts — church undesignated.																	
<b>Totals:</b>			9,578	1,713	203	640	644	66	5,868	775	21,091	9,429	30,520	4,897	2,001	406,404	3,533,700

a Brookmade United

CHURCHES DROPPED: (2) Fort Valley, Ist; Fort Valley, Society Hill. CHURCHES OUTAGED: Caddo, Friendship, Trinity, Ala. to Caddo, Cong. Chr.; East Tallassee, Liberty to East Tallassee, Cong. Chr.

CHURCHES: 117. **Served by pastors:** 97 (installed 8; other Cong. Chr. 58; licentiates 21; unclassified 10); **Part time supplies:** 2; **Inactive churches:** 4; **Vacant churches:** 14; **No. pastors serving:** 75. **MINISTERS IN FULL STANDING:** 104 (pastors 49; others 55). **NO. CHURCHES REPORTING:** Av. Ch. Attendance 49; Ch. Schools 96; Y. P. Org. 39; Home Expenses 117; New Buildings and Improvements 30 (amount \$460,948); Church Property 117; Debts 11 (amount \$372,661); Parsonage 35.

NO. OF CHURCHES CONTRIBUTING TO APPORTIONMENT AND OTHER BENEVOLENCES: 86 (amount \$37,508); On apportionment 81 (State Conf. 74; National Boards 80); Other Gifts 71.

SALARIES: No. churches and voted fields reporting 65 (amount \$465,781); Part time supplies 32 (amount \$24,830); **Pastoral Units** 33. Average Salary for regular service: \$4,271.

**YOKED CHURCHES:** No. 6-69; 7-57-58; 10-11; 12-25-33; 14-64; 16-31-32; 19-38; 20-47; 23-24; 27-42; 44-48; 50-61-62; 67-69; 74-77; 78-100; 83-84; 88-97; 110-117; 111-112-116. For comparative statistics see Summary 1 following schedules.

SOUTHERN CONVENTION: North Carolina; Virginia; West Virginia

Conference Directory, Pages 16-20

Explanation of Schedules & Reference Marks, Page 23

CHURCHES	MINISTERS		MEMBERS		Admitted		Total Removed	Average Attendance	Church School Enrollment	Young People's Organizations	OUR CHRISTIAN WORLD MISSION Apportionment			OTHER GIFTS		Local Finances		
	Names	Ord. Cld.	Total	Ab.	C.	Total					Natl. Boards	Total	Cong. Chr.	Non Cong. Chr.	Home Exp.	Value Church Property		
<b>VIRGINIA VALLEY CENTRAL CONFERENCE</b>																		
Virginia																		
1 Broadway, Mayland, R.D. 3	1808	*26-51	54	—	—	—	70	30	86	14	100	0	0	1,965	x	30,000		
2 Dyke, Mt. Olivet, G	1895	*29-57	80	25	2	4	5	—	153	36	189	30	0	1,418	x	20,333		
3 Edinburg, Palmyra, R.D. 3	1855		78	25	6	4	3	—	105	12	117	20	87	684	x	5,500		
4 Elkton, Bethel, R.D. 2	1899	*20-57	243	87	4	5	3	—	905	155	1,060	43	50	2,677	x	*75,000		
5 Elkton, Mt. Olivet (R), a	1899	*20-57	178	—	—	—	—	—	778	130	908	37	0	13,332	x	27,000		
6 Harrisonburg, Antioch, b	1833	*26-49	63	9	7	7	5	—	672	116	788	70	91	1,601	x	23,000		
7 " " New Hope, R.D. 3	1895	*29-49	98	—	—	—	—	—	340	59	399	16	0	616	x	18,000		
8 Keezletown, Beulah, R.D. 4	1898	*29-49	98	—	—	—	—	—	765	116	881	15	0	800	x	8,000		
9 Lurville	1871	*29-49	136	—	—	—	5	10	902	158	1,058	240	100	1,400	x	*40,000		
10 Luray, Leaksville, R.D. 3	1879	*52-57	136	30	4	4	8	—	426	75	504	5	15	1,786	x	5,000		
11 Mt. Jackson, d	1906		91	15	—	—	35	40	45	5	50	22	10	172	x	5,000		
12 New Market, e	1897		46	—	—	—	1	25	24	140	164	33	0	989	x	5,000		
13 St. David's Ch., Joppa, f	1838		82	33	0	0	15	30	37	65	440	55	0	1,127	x	9,000		
14 Seven Fountains, Dry Run, g	1879		136	—	—	—	3	—	295	40	336	30	0	1,424	x	25,000		
15 Shenandoah, Mt. Lebanon, g	1868		232	—	—	—	10	—	376	176	552	130	130	2,464	x	18,000		
16 " " Newport, R.D. 1	1868	*52-57	140	10	13	21	8	—	877	227	1,104	228	50	3,047	x	50,000		
* 17 Tenth Legion, Bethlehem, h	1850		40	4	0	0	0	—	112	22	134	0	0	463	x	7,000		
* 18 Timberville, Concord, R.D. 2	1891		395	121	9	18	13	—	1,861	292	2,153	182	0	11,623	x	*75,500		
* 19 Winchester	1811		110	—	0	0	6	—	777	135	912	0	0	2,500	x	*40,000		
West Virginia																		
* 20 Highview, Timber Ridge, j	1812		110	—	0	0	6	—	777	135	912	0	0	2,500	x	*40,000		
<b>EASTERN VIRGINIA CONFERENCE</b>																		
Virginia																		
* 21 Bayside	1954		325	25	15	94	10	182	740	133	873	626	75	17,978	x	*92,500		
* 22 Chuckatuck, Oakland	1869		433	100	8	9	23	—	2,287	636	2,923	163	163	9,000	x	*92,000		
* 23 Dendron	1901		26	5	0	0	1	—	390	43	363	33	0	1,976	x	3,000		
* 24 " " Union, Surry, R.D.	1828		20	—	0	0	0	—	392	81	471	100	100	1,619	x	*25,500		
* 25 Disputanta, Bethlehem, g	1896		58	3	7	7	2	—	246	51	300	40	50	1,619	x	*25,500		
* 26 " " Centerville, R.D. 1	1885		43	40	7	7	2	24	105	23	231	31	0	1,758	x	*5,500		
* 27 Driver, Berca, Nanslemoind	1890		204	—	0	0	3	—	1,362	361	1,723	642	0	9,060	x	*94,500		

a R.D. 2  
b R.D. 4  
d Wisler's Chap., R.D.  
e Wood's Chap., R.D. 1

f Edinburg, R.D.  
g R.D. 1

h Broadway, R.D. 1

j Gore, Va., R.D. 1

CHURCHES	MINISTERS	MEMBERS			Admitted		Total Removed	Average Attendance	Church School Enrollment	Young People's Organizations	OUR CHRISTIAN WORLD MISSION Apportionment			OTHER GIFTS		Local Finances					
		Cities or Towns	Org.	Names	Ord. Cl'd.	Total					Ab.	C.	Total	Conf.	Nat'l. Boards	Total	Cong. Chr.	Non Cong. Chr.	Home Exp.	Value Church Property	
28	Elizabethton, Mt. Zion	1800	W. R. Daniel, L. O.	'56-'56	61	—	2	5	0	1	54	80	30	325	59	384	50	0	12,172	x	\$25,000
29	Felton, New Lebanon	1882	T. F. Wright	'24-'50	20	—	0	0	1	15	—	294	19	3,556	24	24	0	0	14,033	x	\$100,000
30	Franklin	1826	H. G. Thibodeaux	'37-'56	497	—	15	23	7	—	—	—	—	1,638	827	2,465	2,762	0	11,402	x	\$100,000
31	Hunterdale U. C. C.	1876	H. W. Thibodeaux, Jr.	'52-'50	1389	—	—	—	—	—	—	—	—	2,883	388	3,271	284	692	16,204	x	\$105,000
32	Herald	1874	C. C. Ball	'32-'58	296	74	6	6	11	—	—	158	34	2,483	206	2,689	1,111	35	8,831	x	\$70,000
33	Holly Neck, R.D. 1	1897	R. T. Grissom	'47-'58	338	48	1	7	5	—	—	79	20	1,725	306	2,031	600	100	16,241	x	\$45,000
34	Hopewell	1891	W. F. Taylor, L. O.	'41-'58	82	21	3	3	5	—	—	63	12	306	64	370	60	15	2,343	x	\$40,000
35	Isle of Wight	1891	A. G. Grissom	'41-'58	82	16	1	7	5	—	—	187	0	506	0	0	215	38	6,168	x	\$25,000
36	Lynchburg Colony, Conn., a	1950	T. H. Dolan	'58-'60	76	1	6	17	42	220	328	44	3,900	972	4,872	4,341	0	21,806	x	\$25,000	
37	Newport News, Ist	1901	D. H. Doherty	'29-'56	572	40	6	17	42	220	328	44	3,900	972	4,872	4,341	0	21,806	x	\$25,000	
38	Warwick	1951	A. J. Granger	'50-'58	271	11	80	10	136	182	30	689	297	686	732	17	15,370	x	\$98,500		
39	Norfolk, Bay View	1923	J. E. Peggam	'31-'58	104	14	8	17	6	130	207	57	919	170	1,089	330	83	10,566	x	\$74,500	
40	Central	1900	C. F. Edwards, L. O.	'58-'60	124	27	3	12	30	—	133	21	808	167	1,065	145	45	11,123	x	\$74,500	
41	Ch. Temple	1894	C. F. Hamilton	'28-'56	765	84	18	27	39	—	469	79	5,828	1,068	6,896	2,048	0	35,623	x	\$74,500	
42	" Ist	1847	J. B. Bennett	'41-'54	195	15	3	26	98	—	201	40	729	246	975	189	165	11,647	x	\$134,500	
43	Great Bridge, Hickory, d	1850	L. B. Simmons	'54-'58	300	15	26	52	4	200	269	50	1,823	540	2,373	969	800	18,282	x	\$134,500	
44	Little Creek	1938	—	—	91	20	6	16	0	—	183	—	410	73	486	87	0	7,304	x	\$21,000	
45	Potomouth, Ist	1905	C. J. Felton, e	'14-'58	165	18	0	7	19	—	97	12	1,469	246	1,715	247	0	7,264	x	\$124,000	
46	Shelton, Mem.	1905	—	—	132	18	2	6	16	—	56	0	1,073	168	1,241	16	0	17,402	x	\$55,000	
47	Prince George	1958	L. A. Snoot	'50-'50	164	28	61	6	9	—	168	40	411	148	557	109	0	5,665	x	\$100,000	
48	U. C. C.	1958	W. F. Taylor, L. O.	'47-'58	56	0	—	56	6	—	61	26	388	72	460	0	0	17,402	x	\$100,000	
49	Richmond, Ist	1920	J. E. Reese	'36-'50	192	0	2	34	23	95	90	26	1,046	194	1,240	177	45	16,216	x	\$33,000	
50	St. Andrew's U. C. C.	1924	C. K. Marks	'47-'58	19	—	—	19	—	—	40	0	47	0	47	0	0	8,843	x	\$28,500	
51	Sedley, Johnson's Grove	1867	(Inactive)	—	—	—	—	—	—	—	—	—	—	—	—	—	—	—	—	—	—
52	South Norfolk	1903	W. G. Pruitt, Jr.	'58-'56	728	18	34	43	—	504	32	4,374	747	5,121	145	414	19,086	x	\$230,000		
53	Rosemont	1903	A. W. Snyder	'43-'58	740	130	17	28	55	350	600	60	4,659	1,112	5,771	749	705	18,112	x	\$230,000	
54	U. C. C.	1917	J. E. Brittle	'26-'29	802	30	11	26	82	—	616	50	3,853	776	4,629	1,118	0	18,412	x	\$65,000	
55	Suffolk, Bethlehem, f	1860	J. G. D. Allice	'46-'54	1,313	110	34	43	17	461	885	110	6,453	1,112	7,565	7,026	700	41,248	x	\$540,000	
56	Cypress Chap., R.D. 1	1785	Mrs. Z. C. Williams, Lay, b	'41-'55	336	97	1	18	16	—	206	30	1,756	311	2,067	283	0	17,467	x	\$100,000	
57	Liberty Spring, R.D. 1	1869	L. E. Phelts	'20-'35	315	77	1	14	16	169	288	35	2,487	418	2,905	685	371	12,672	x	\$131,827	
58	Wakelind	1909	L. E. Phelts	'24-'58	117	22	5	6	0	—	129	—	731	123	854	98	0	4,319	x	\$51,000	
59	Barratt's, R.D.	1883	J. E. Wright	'24-'58	152	—	—	—	—	—	—	—	—	176	33	209	37	808	x	\$100,000	
60	Burton's Grove, R.D.	1889	J. E. Wright	'24-'58	37	—	—	—	—	—	17	15	1,023	190	1,213	162	87	4,592	x	\$65,000	
61	Walters, Mt. Carmel	1873	J. B. Gibbs, L. O.	'30-'45	189	31	10	21	6	70	173	14	1,263	246	1,509	1,053	50	7,401	x	\$100,000	
62	Waverly	1883	J. E. McCannley	'20-'45	220	75	2	16	13	—	37	12	1,201	80	1,281	153	0	7,258	x	\$65,000	
63	Spring Hill	1830	J. E. McCannley	'40-'45	38	26	2	—	—	—	210	15	1,274	230	1,504	1,204	55	7,258	x	\$65,000	
64	Windsor	1872	J. A. Grissom	'41-'55	246	—	—	—	—	—	84	27	343	63	406	139	23	3,020	x	\$30,000	
65	Antioch	1852	J. B. Gibbs, L. O.	'50-'53	84	18	1	1	35	—	—	—	—	—	—	—	—	—	—	—	—
66	North Carolina	1892	J. E. Brittle	'29-'50	339	88	6	11	5	—	301	46	385	40	525	217	0	2,767	x	\$0	

f Nansensmond, R.D. 1

e Interim pastor

d R.D. 1

b Dir. R. E.

a Virginia Beach

CHURCHES	MINISTERS			MEMBERS		Admitted		Total Removed	Average Attendance	Church School Enrollment	Young People's Organizations	OUR CHRISTIAN WORLD MISSION			OTHER GIFTS		Local Finances		
	Cities or Towns	Names	Ord. Cl'd.	Total	Ab.	C.	Total					Appointments			Cong. Chr.	Non Cong. Chr.	Home Exp.	Value	
												Conf.	Natl. Boards	Total					
* 67 Shilbury, Damascus	1832	H. E. Crutchfield	'25-'58	181	34	4	6	5	—	157	35	972	180	1,152	321	0	6,305	\$41,900	
68 " Oak Grove	1903	W. E. N. Clark	'41-'58	156	—	—	—	—	—	—	—	135	25	160	16	0	1,792	5,500	
<b>EASTERN NORTH CAROLINA CONFERENCE</b>																			
<b>North Carolina</b>																			
* 69 Benson, Pleasant Hill, a	1874	W. G. M. Tally	'29-'44	76	12	2	4	2	—	100	—	178	32	210	0	0	836	x 8,000	
70 Cary, Ebenezer, R.D. 1	1883	W. C. Farrell	'50-'58	259	—	6	9	4	—	210	25	410	25	435	81	0	13,020	x 40,000	
71 Chapel Hill, Damascus, b	1797	W. T. Joyner, L. O.	'50-'59	81	15	0	0	0	—	33	14	330	57	387	152	9	2,492	19,000	
* 72 " Martha's Chap., Apex, b	1803	W. M. Allox, Lic.	'58	89	—	1	6	3	—	63	—	105	20	125	14	0	510	x 7,000	
73 " O'Kelly's Chap., R.D.	1794	(Inactive)		122	—	—	—	—	—	72	16	0	0	0	0	0	—	—	
74 " United	1910	D. L. Myers, Jr.	'45-'59	182	—	0	21	12	—	120	—	120	50	170	344	0	8,103	x *155,000	
75 Clayton	1920	W. C. J. Dixon, L. O.	'56-'59	109	22	2	10	13	—	144	—	106	16	122	62	0	12,302	x 10,000	
* 76 " Anelia, R.D. 2	1888	J. R. Bennett, L. O.	'58-'59	215	62	7	8	7	—	174	34	713	152	865	426	0	5,214	x *32,000	
77 Fayetteville, Latta Com.	1951	W. G. T. High	'43-'58	180	70	6	36	22	95	122	30	716	167	883	343	150	7,938	x *100,000	
* 78 Franklinton, Mt. Carmel, a	1881	W. E. H. Sessom, Lic.	'58	131	50	1	1	1	65	61	—	207	43	250	32	0	543	5,000	
79 " Pope's Chap., R.D. 1	1784	W. E. M. Powell	'40-'53	96	—	0	2	3	10	91	—	132	28	180	106	0	2,176	11,000	
80 Fuquay Springs, Bethel, d	1889	(Inactive)		222	—	—	—	—	—	132	—	61	5	66	74	0	—	—	
81 " Chr. Light, R.D. 2	1886	—		214	50	3	7	6	117	139	—	448	68	516	26	0	1,345	x 25,000	
82 Garner, Hayes Chap.	1856	W. E. H. Sessom, Lic.	'57	116	—	9	14	7	—	158	—	267	47	314	276	400	3,770	x 10,000	
* 83 " Mt. Hermon, R.D. 1	1879	W. G. M. Tally	'29-'59	140	60	0	0	0	80	101	—	346	63	409	160	0	1,208	x 5,000	
* 84 Henderson, Ist	1905	J. A. French	'28-'50	378	61	0	5	43	170	256	52	1,777	323	2,100	804	223	11,528	x *72,000	
* 85 " Fuller's Chap., R.D. 4	1901	W. F. Apple	'16-'58	179	30	5	16	1	73	133	—	524	84	608	197	26	2,412	x 15,000	
* 86 " Liberty, Vance, R.D. 1	1856	L. G. Brady, L. O.	'57-'50	300	22	10	13	12	—	269	27	1,812	367	2,179	668	19	7,672	x *75,000	
* 87 Hope Mills	1939	W. G. T. High	'43-'58	49	11	0	0	3	30	50	—	272	47	319	127	0	900	x 5,000	
88 Lillington, e	1863	—		1139	—	—	—	—	—	250	—	250	0	250	75	0	—	—	
* 89 Lattinon, Bethlehem, R.D. 3	1900	W. E. M. Allox, Lic.	'58	79	28	3	9	6	37	47	—	237	41	278	74	0	805	x 8,000	
* 90 Lonsburg, Mt. Glead, f	1896	W. E. M. Powell	'40-'57	104	41	5	6	3	44	68	—	179	24	203	35	0	1,490	x 10,000	
* 91 " New Hope, R.D. 1	1881	W. C. Loy, L. O.	'51-'50	216	48	1	4	4	119	119	18	823	150	973	64	0	4,237	x *26,000	
* 92 Maunon, Mt. Auburn, R.D. 1	1820	W. F. Apple	'16-'58	170	85	6	6	2	58	82	—	675	113	788	1,460	0	1,810	x 10,000	
93 Moncure, Chr. Chap., a	1820	W. G. M. Tally	'29-'58	107	40	0	5	0	—	48	—	88	12	100	0	0	1,632	x 10,000	
94 Morrisville	1872	R. Nichols, Lic.	'59	40	13	3	4	0	—	39	—	281	49	330	28	0	1,075	x 4,000	
* 95 New Hill, New Elam, a	1863	—	'50-'59	252	91	0	1	7	0	15	—	754	125	879	35	0	1,636	x 30,000	
* 96 Niagara	1903	G. E. Wallace	'57	211	—	1	1	0	—	15	—	70	13	83	0	0	350	2,500	
97 Raleigh, Auburn, R.D. 2	1881	W. E. H. Sessom, Lic.	'57	166	69	11	13	9	—	130	20	847	63	910	96	0	2,756	x 10,000	
98 " Catawba Springs, R.D.	1812	—		244	—	—	—	—	—	210	65	502	91	593	104	269	6,996	x *50,000	
* 99 " Piney Plain, R.D. 4	1891	—	'58-'59	137	—	3	6	7	—	124	20	211	39	250	45	0	—	—	
* 100 " Plymouth, R.D. 3	1883	J. R. Bennett, L. O.	'58-'59	111	—	0	0	0	—	124	20	211	39	250	45	0	—	—	
101 " Six Forks, R.D.	1884	(Inactive)		230	—	—	—	—	—	160	17	1,329	732	2,061	924	1,130	12,689	x *115,000	
102 " United	1881	G. B. Noyce	'52-'54	81	60	11	41	34	119	190	—	116	0	116	34	0	3,400	x 30,000	
* 103 " Wentworth, R.D. 3	1868	W. C. J. Dixon, L. O.	'56-'51	154	15	4	7	18	—	123	40	116	0	116	34	0	—	—	
* 104 Sanford, Ist	1903	D. W. Shepherd	'32-'58	259	120	8	19	4	120	239	35	1,570	285	1,855	633	150	11,954	x *127,000	

a R.D. 1      b R.D. 3      c Pleasant Union, R.D.      f R.D. 2



CHURCHES	MINISTERS		MEMBERS		Admitted		Total Removed	Average Attendance	Church School Enrollment	Young People's Organizations	OUR CHRISTIAN WORLD MISSION			OTHER GIFTS		Local Finances		
	Cities or Towns	Names	Ord. Cld.	Total	Ab.	C.					Total	Conf.	Nat'l. Boards	Total	Cong. Chr.	Non Cong. Chr.	Home Exp.	Value
*105 Sanford, Lebanon, R.D. 2	1927			35	—	—	—	—	—	—	—	15	0	15	41	0	—	—
*106 " Lee's Chap., R.D. 5	1913	W. T. Joyner, L. O.	'50-60	79	14	0	2	10	—	12	—	300	55	355	7	—	1,570	8,000
*107 " Moore Union, R.D. 5	1850	R. S. Askey, Jr., L. O.	'57-58	97	10	0	1	3	—	61	—	322	59	381	136	0	1,179	4,000
*108 " Shallow Well, R.D. 7	1831	M. B. Vestal	'55-56	383	7	20	9	34	—	339	—	1,054	192	1,246	81	110	9,775	*100,000
*109 " Turner's Chap., R.D. 5	1895	W. S. Askey, Jr., L. O.	'57-58	115	15	10	15	34	—	40	—	261	61	322	10	0	2,555	*100,000
*110 Southern Pines, a	1895	C. F. Wallace	'50-57	323	34	21	34	25	—	25	—	1,886	621	2,507	847	15	16,235	*70,000
*111 Varina, Wake Chap.	1856	E. T. Farrell	'44-55	588	55	10	17	13	—	50	—	3,676	1,008	4,684	649	0	8,506	*75,000
*112 Wake Forest, Beulah	1885	W. C. Lov, L. O.	'51-59	218	8	15	3	17	—	194	—	794	140	934	67	0	1,670	15,000
*113 Youngsville	1886	W. C. Carter	'00-26	103	—	0	0	4	—	6	—	240	42	282	108	0	1,010	17,500
*114 " Good Hope, R.D. 1	1810	W. M. Carter	'00-26	103	—	0	0	4	—	6	—	203	33	236	108	0	1,010	6,000
*115 " Oak Level, R.D. 1	1842	W. M. Powell	'40-51	135	—	5	6	3	—	74	—	486	80	566	269	0	1,450	15,000
Virginia																		
*116 Gasburg, Antioch	1892	W. M. Alcox, Lic.	'58	83	30	0	6	40	—	—	—	293	54	347	21	0	1,684	7,000
WESTERN NORTH CAROLINA CONFERENCE																		
North Carolina																		
*117 Albemarle	1912	C. Seymour	'44-57	241	15	10	15	2	130	17	—	1,492	268	1,760	703	0	14,770	*100,000
*118 Ashboro	1939	W. C. L. Fields	'49-56	273	8	24	33	11	154	35	—	1,868	420	2,288	363	0	11,567	*65,000
*119 " Bailey's Grove, R.D.	1910	W. C. L. Fields	'49-59	31	8	0	1	4	—	0	—	11	0	11	25	0	1,201	25,000
*120 " Pleasant Cross, R.D. 1	1877	M. L. Fogleman, L. O.	'50-51	76	13	1	4	1	—	116	—	291	39	330	45	0	2,708	15,000
*121 " Pleasant Union, R.D. 3	1890	M. L. Fogleman, L. O.	'50-59	46	20	0	0	1	—	30	—	728	76	804	115	0	1,683	26,000
*122 " Spoon's Chap., R.D. 1	1893	L. L. Hubbard	'54-57	52	1	2	4	3	—	105	—	262	52	314	74	0	1,683	26,000
*123 " Union Grove, R.D.	1866	C. L. Fields, Jr., Lic.	'54-57	127	18	1	1	4	135	170	—	286	47	333	64	106	4,293	20,000
*124 Bennett	1916	D. W. Burgess, L. O.	'53-57	15	0	0	0	0	12	11	—	98	15	113	0	0	400	5,000
*125 " Pleasant Grove, R.D. 1	1842	L. A. Talbert, i.e.a.	'60	250	80	5	5	11	0	11	—	960	147	1,107	105	0	1,100	*30,000
*126 Biscoe	1927	W. W. Caviness, Jr., i.e.a.	'59	29	2	0	2	0	46	—	—	101	15	116	0	0	722	5,000
*127 " Flint Hill, R.D. 1	1932	J. W. Caviness, Jr., i.e.a.	'59	67	14	0	0	16	—	50	—	222	34	256	0	0	383	5,000
*128 Eagle Springs, Big Oak	1882	J. U. Fogleman	'27-58	181	0	0	0	0	16	18	—	189	29	218	0	228	1,783	8,000
*129 Ether	1910	W. W. Burgess, L. O.	'54-57	71	14	5	5	29	—	69	—	349	60	409	48	278	2,319	5,000
130 Franklinville, b	1888	W. W. Burgess, L. O.	'54-57	123	23	—	—	—	—	17	—	18	0	18	0	0	7,700	48,000
*131 High Point, Ist	1914	F. C. Lester	'16-57	84	23	—	—	10	—	52	—	381	70	451	70	0	7,700	48,000
*132 Liberty	1921	T. F. Liverman, Jr., L. O.	'60	107	4	6	—	6	—	16	—	634	143	777	223	0	4,290	*60,000
*133 " Pleasant Hill, R.D. 2	1893	T. F. Shreve	'50-57	296	38	1	7	12	—	46	—	866	134	1,000	363	0	5,722	*60,000
*134 " Smithwood, R.D. 1	1878	T. F. Liverman, Jr., L. O.	'60	139	10	3	3	4	—	26	—	305	76	381	35	0	3,076	21,653
*135 Pittsboro, Antioch, R.D.	1888	(Inactive)	'54-57	124	—	—	—	—	—	—	—	185	50	235	0	0	3,076	21,653
*136 " Center Grove, R.D.	—	(Inactive)	'54-57	118	—	—	—	—	—	—	—	185	50	235	0	0	3,076	21,653
*137 " Hank's Chap., R.D. 3	1865	C. L. Holtman, L. O.	'58-58	308	—	0	0	0	—	—	—	1,436	256	1,692	408	447	11,015	*71,000
*138 Ransour	1893	W. G. B. Bennett, L. O.	'58-57	143	—	4	8	7	154	—	—	626	96	722	147	0	4,300	*35,000
*139 " Park's Cross Rd., R.D.	1849	W. G. B. Bennett, L. O.	'58-57	1212	—	—	—	—	—	—	—	626	96	722	147	0	4,300	*35,000
*140 " Pleasant Ridge, R.D. 1	1842	L. L. Hubbard	'54-57	209	—	6	10	8	112	37	—	1,067	164	1,231	365	0	7,681	*60,000

b Patterson's Grove, R.D.

a Ch. of Wide Fellowship

CHURCHES	CITIES or Towns	Org.	MINISTERS			Ord. Clid.	MEMBERS			Admitted		Total Removed	Average Attendance	Church School Enrollment	Young People's Organizations	OUR CHRISTIAN WORLD MISSION			OTHER GIFTS		Local Finances		
			Names	Total	Ab.		Total	C.	Total	Apportionment						Cong. Chr.	Non Cong. Chr.	Home Exp.	Church Property	Value	Value	Value	Value
										Conf.	Nat. Boards												
★141	Rainsboro, Shiloh, R.D.	1843		188	3			8		11						40	10	50	0	0	9,383	25,000	
★142	Randleman	1890	†G. B. Bennett, L. O.	139												955	147	1,102	109	0		7,000	
★143	Robbins, Brown's Chap., a	1813	†H. V. Cox, Sr.	164												281	44	325	0	0		10,000	
★144	Providence Chap., a	1908	†H. W. C. Farrell	25	7			2		1						126	19	145	0	0	700	2,000	
★145	Sanford, Grace's Chap., b	1884	†W. C. Farrell	249	51			19		105						607	246	853	228	159	2,535	45,000	
★146	Norhwyck, R.D.	1958	†W. T. Joyner, L. O.	39				0		2						104	17	121	0	0	2,172	32,000	
★147	Zion, R.D. 5	1866	†R. S. Askew, Jr., L. O.	190	62			2		4						1,068	15	1,083	15	0	3,106	25,000	
★148	Square	1915	†L. M. Pressnell	85	12			2		34						509	80	589	60	0	2,531	22,000	
★149	Antioch, R.D. 1	1885	†G. B. Bennett, L. O.	58				0		0						100	16	116	5	0	806	15,000	
★151	Newham's Grove, R.D. 2	1872	†H. W. Ritter, L. O.	78				1		1						87	38	125	0	0	1,500	15,000	
★152	Sophia	1917	†H. W. Ritter, L. O.	55				1		1						400	70	570	0	0	4,879	35,000	
★153	Flint Hill, R.D. 1	1916		70				1		1						396	77	473	158	0	1,092	6,000	
★154	Troy, Shady Grove, R.D.	1840		68	39			3		4						228	34	262	40	6	1,091	15,000	
★155	Vass, Mt. Pleasant, R.D. 2	1886	†G. M. Tally	129	32			5		10						464	57	521	54	122	1,624	20,000	
<b>NORTH CAROLINA AND VIRGINIA CONFERENCE</b>																							
<b>North Carolina</b>																							
★156	Altamaha, Bethlehem	1832	C. W. Bell	267				7		8						1,138	172	1,310	707	0	5,386	100,000	
★157	Ashville	1914	†F. E. Ratzel	179	30			2		31						1,023	177	1,200	642	85	17,423	71,500	
★158	Belew Creek	1892	†G. C. Allred	112				21		4						429	75	507	47	10	1,646	20,000	
★159	Brown Summit, Monticello	1909	†W. A. Lane, Meth. Lic.	106	14			0		6						745	92	837	271	74	2,830	75,000	
★160	Burlington, Bethel, R.D. 3	1891	†B. J. Traylor, Lic.	168				10		18						709	126	835	322	0	2,741	30,064	
★161	Beverly Hills	1951	†K. D. Reinger	200	17			6		14						1,475	394	1,869	477	38	19,196	93,500	
★162	Carolina, R.D. 3	1932	†G. J. Burns, Lic.	91				2		5						732	138	870	479	0	5,800	37,000	
★163	Edgewood U. C. C., d	1959	†R. M. Kimball	32				2		32						153	23	176	0	32	9,547	16,000	
★164	1st	1884	†R. M. Kimball	618	39			2		10						2,298	1,134	3,432	6,432	1,284	127,991	495,000	
★165	Hopedale, R.D. 5	1919	†J. L. Stanley, L. O.	62				8		12						169	31	200	30	75	5,000	35,000	
★166	Lakeview, R.D. 2	1952	†G. H. Veazey	57	1			2		9						354	81	435	29	0	4,881	25,000	
★167	Long's Chap., R.D. 5	1887	†W. M. Loy	225				5		9						885	150	1,035	190	0	4,500	25,000	
★168	Union Ridge, R.D. 2	1796	†H. W. Bray	384	50			21		28						1,871	412	2,283	579	163	5,252	150,000	
★169	Zion, R.D. 7	1948		41	4			0		40						31	0	31	34	115	9,451	200,000	
★170	Durham	1887	†W. T. Scott, Jr.	314	19			4		16						3,282	575	3,857	751	0	19,451	200,000	
★171	Elon College, Berea, R.D. 2	1902	†F. E. Reynolds	64	5			0		2						329	61	390	78	0	3,090	33,000	
★172	Elon College, Com.	1889	†W. F. Aydes	399	25			6		13						2,988	536	3,524	1,545	175	18,007	215,000	
★173	Concord, R.D. 2	1814	†B. J. Traylor, Lic.	101				1		1						473	86	559	135	0	2,116	50,000	
★174	Shallow Ford, R.D. 1	1834	†R. M. Peterson	249	25			0		2						744	106	850	731	0	8,000	120,000	
★175	Gilsumville, Apple's Chap., b	1834	†B. A. Leebach	137	35			2		23						1,991	367	2,358	605	45	12,065	85,000	
★176	1st	1839	†J. A. Brown, L. O.	137				8		14						370	205	575	128	0	8,216	64,000	
★177	Graham, Providence	1776	†J. P. Littiken, L. O.	166	4			26		46						673	111	784	174	200	11,335	149,000	
★178	Greensboro, Calvary	1940	†T. F. Bowers	90	25			10		10						95	0	95	11	0	2,000	35,000	

CHURCHES	MINISTERS		MEMBERS		Admitted		Total Removed	Average Attendance	Church School	Young People's Organizations	OUR CHRISTIAN WORLD MISSION		OTHER GIFTS		Local Finances			
	Cities or Towns	Names	Ord. Cld.	Total	Ab.	C.					Total	Conf.	Natl. Boards	Conf. Chr.	Non Cong. Chr.	Home Exp.	Church Property Value	
*179 Greensboro, Ist	1901	y/ W. E. Wisserman / Dorothy Ballinger, Lay, a	'30-'35	575	32	21	44	105	305	379	35	6,845	4,649	11,494	3,695	0	19,083	*461,500
*180 " Palm St.	1905	C. T. Daye	'46-'58	181	—	8	11	57	85	188	36	1,683	293	1,976	418	31	9,808	*125,000
*181 St. Peter's U. C. C.	1928	y/ W. E. Wisserman	'30-'43	39	2	2	9	1	1	113	12	418	188	606	18	0	7,626	*19,000
*182 Guilford College, b	1867	D. W. Jones, Jr., i, c, a.	'59	57	22	0	11	90	122	54	54	1,207	222	1,429	845	30	2,734	50,000
*183 Haw River	1894	C. M. Heyman	'40-'50	151	0	40	40	4	35	114	7,800	0	0	0	0	0	8,740	*37,000
*184 Hendersonville, Ist	1950	T. W. Madren	'51-'59	165	0	1	7	8	7	95	46	3,100	202	1,502	630	322	7,491	46,000
*185 Madison, Kallam Grove, d	1884	T. W. Madren	'51-'59	94	20	1	12	7	159	27	27	1,335	15	1,580	58	0	375	15,000
*186 McLeansville, e	1860	R. G. Garrett, i, c, o.	'57-'58	13	0	0	0	0	102	130	22	771	142	913	126	0	6,558	*47,000
*187 Melbane	1832	K. C. Wright, Lic.	'60	75	10	2	3	5	50	85	25	2,866	25	291	67	50	2,983	20,000
*188 Melbane, Mt. Zion, R.D. 3	1941	L. T. Wilkins, Jr., Lic.	'47-'57	507	—	28	33	5	5	495	25	5,496	3,585	9,081	265	0	25,702	*115,000
*189 Pfafftown	1913	J. M. Permar	'59	62	—	2	2	2	—	50	25	85	15	100	15	0	710	10,000
*190 Reidsville	1881	J. M. Permar	'18-'59	218	—	5	21	6	—	197	145	1,156	193	1,349	83	0	2,585	*49,000
*191 " Howard's Chap., R.D. 4	1897	W. T. Madren	'43-'57	305	83	7	10	16	126	145	80	1,675	309	1,984	202	0	8,876	*36,500
*192 " New Lebanon, R.D. 4	1874	W. T. Madren	'59	130	0	0	4	3	—	80	145	629	116	745	361	0	1,991	40,000
*193 Ruffin, Happy Home, d	1845	L. T. Wilkins, Jr., Lic.	'36-'59	100	30	6	6	3	—	89	23	433	80	513	124	0	1,695	10,000
*194 Seneca, Lebanon	1860	J. M. Permar	'51-'57	298	16	8	34	30	—	125	23	2,431	92	3,359	265	1,083	34,658	*272,000
*195 Summerfield, Mt. Bethel, f	1891	W. R. Stevenson	'51-'57	119	33	4	6	5	50	80	22	443	81	524	196	0	2,935	20,000
*196 Tryon, Cong. Ch. of Christ	1854	J. C. F. Allred	'53-'54	122	8	1	9	4	70	92	49	625	110	735	484	0	6,418	*36,000
*197 Walnut Cove, g	1832	J. R. Lacey																
*198 Winston-Salem, United																		
<b>Virginia</b>																		
199 Cana, Rocky Ford, R.D.	1922	y/ R. A. Bew, Lic.	'50	175	—	74	87	30	—	712	69	914	136	1,050	212	0	13,124	10,000
200 Danville, 3rd Ave. Chr.	1914	R. E. Tally	'51-'59	600	7	74	87	30	—	33	0	33	0	33	8	0	—	*15,000
201 Fancy Gap, Elk Spur, R.D.	1924	y/ W. A. Bew, Lic.	'59	141	—	7	8	4	—	147	107	893	167	1,060	27	110	2,959	*58,000
202 Halifax, Pleasant Grove, f	1803	y/ W. A. Rich	'53-'57	255	—	7	8	4	—	147	107	893	167	1,060	27	110	2,959	*58,000
203 Lynchburg, h	1954	B. R. Cosby	'54-'54	14	1	0	1	9	—	9	9	45	53	5	435	5	7,555	—
*204 Nathaile, Liberty, R.D. 1	1910	y/ W. A. Rich	'53-'57	230	65	5	6	4	—	148	19	837	100	987	100	0	3,181	40,000
*205 Nelson, Hebron, R.D.	1882	y/ W. A. Hall	'45-'58	72	8	3	6	5	—	62	12	255	47	302	1	15	755	3,000
*206 South Boston, Center	1854	D. W. Moore, L. O.	'53-'59	134	6	0	8	8	78	122	14	168	32	200	17	53	8,518	*70,000
*207 Vernon Hill, Jugrum	1891	y/ W. A. Moore	'53-'57	160	85	4	5	8	75	74	14	914	163	1,077	430	132	3,100	50,000
*208 Virginia, Union	1830	y/ W. W. Hall	'45-'58	309	—	6	8	7	—	298	33	2,046	376	2,422	358	135	9,063	*81,500
Membership of dropped ch: Totals:				36,539	4,106	1,027	2,263	2,406	99	28,096	3,542	714,216	15,611	29,827	6,404	486	12,302,387	
												19,673	57,615	253,316	74,786	15,072	1,156,576	

i Includes Conv. Home Missions, Bldrs. Club, C.M.A., C.C., Home, Elon College, Chr. Edu., Conv. Fund, Min. Sch., Sun App., Conf. Funds, Par Capita  
 j Includes Meecham, Christmas Fund, Elon College Bldg., Women, Direct G.L.s. & Others  
 k Includes Women and Direct Gifts  
 l Includes Chap., R.D. 1  
 m R.D. 1  
 n Salem Chap., R.D. 2  
 o Ch. of the Covenant  
 p Hines' Chap., R.D. 1  
 q Pleasant Ridge, R.D. 3  
 r Greensboro, Guil. Coll. Br.  
 s R.D. 2

## SOUTHERN CONVENTION SUMMARY

CHURCHES ADDED: (2) Lynnhaven Colony, Com., Va.; Burlington, Edgewood U. C. C., N. C.

CHURCHES DROPPED: (1) South Norfolk, Com., Va.

CHURCHES CHANGED: **Virginia Valley Central Conf.** Antioch to Harrisonburg; Antioch; Bethel to Elkton; Bethel; Bethlehem to Teah Central, Bethlehem; Beulah, Kozletown to Kozletown; Beulah; Concord to Timberville, Concord; Dry Run to Seven Fountains, Dry Run; Joppa to St. David's Ch., Joppa; Leaksville to Luray, Leaksville; Mayland to Broadway, Mayland; Mt. Lebanon to Shenandoah, Mt. Lebanon; Mt. Olivet, Dyle to Dyke, Mt. Olivet; Mt. Olivet, Elkton to Elkton, Mt. Olivet; New Hope to Harrisonburg, New Hope; Newport to Shenandoah, Newport; Palmyra to Edinburg, Palmyra; Timber Ridge to Highway, Timber Ridge; Wissler's Chapel to Mt. Jackson, Wissler's Chap.; Wood's Chapel to New Market, Wood's Chap. **Eastern Virginia Conf.** Antioch to Windsor, Antioch; Barrett's to Wakefield, Barrett's; Berea, Nansensmond to Driver, Berea; Nansensmond; Disputanta to Disputanta, Bethlehem; Bethlehem; Nansensmond to Suffolk, Bethlehem; Nansensmond; Burton's Grove to Wakefield, Burton's Grove; Centerville, Disputanta to Disputanta, Centerville; Cypress Chapel to Suffolk, Cypress Chapel; Fair to Fair, Ch.; Great Bridge to Norfolk, Great Bridge; Holy Neck to Holland, Holy Neck; Johnson's Grove to Sedley, Johnson's Grove; Liberty Spring to Suffolk, Liberty Spring; Mt. Carmel to Walters, Mt. Carmel; Mt. Zion to Edipses, Mt. Zion; New Lebanon to Ellerton, New Lebanon; Oak Grove to Sumbury, Oak Grove; Oakland to Chucatanok, Oakland; Spring Hill to Waverly, Spring Hill; Suffolk to Suffolk, Ch.; Union Surry to Dendron, Union Surry; Warwick to Newport News, Warwick. **Eastern North Carolina Conf.** Amelia to Clayton, Amelia; Bethlehem to Littleton, Bethlehem; Beulah to Wake Forest, Beulah; Catawba Springs to Raleigh, Catawba Springs; Chapel Hill to Chapel Hill, United; Christian Chapel to Monroevue, Ch. Chap.; Christian Light to Fuquay Springs, Ch. Light; Damascus to Chapel Hill, Damascus; Ebenezer to Cary, Ebenezer; Fuller's Chapel to Henderson, Fuller's Chap.; Good Hope to Youngsville, Good Hope; Hayes Chapel, Garner to Garner Hayes Chapel; Lebanon to Sanford, Lebanon; Lee's Chapel to Sanford, Lee's Chap.; Liberty, Vance to Henderson, Liberty; Martha's Chapel to Chapel Hill, Martha's Chap.; Moore Union to Sanford, Moore Union; Mt. Auburn to Manson, Mt. Auburn; Mt. Carmel to Franklinton, Mt. Carmel; Mt. Glead to Louisburg, Mt. Glead; Mt. Hermon to Garner, Mt. Hermon; New Elam to New Hill, New Elam; New Hope to Louisburg, New Hope; Oak Level to Youngsville, Oak Level; O'Kelly's Chapel to Chapel Hill, O'Kelly's Chap.; Piney Plain to Raleigh, Piney Plain; Pleasant Hill to Bon-pleasant, Pleasant Hill; Pleasant Union to Liddington, Pleasant Union; Plymouth to Raleigh, Plymouth; Pope's Chapel to Franklinton, Pope's Chap.; Shallow Well to Sanford, Shallow Well; Six Forks to Raleigh, Six Forks; Southern Pines to Southern Pines, Ch. of Wide Fellowship; Turner's Chapel to Sanford, Turner's Chap.; Wake Chapel to Varma, Wake Chapel; Wentworth to Raleigh, Wentworth. **Western North Carolina Conf.** Antioch, Pittsboro to Pittsboro, Antioch; Seagrove to Seagrove, Antioch; Bailey's Grove to Asheville, Bailey's Grove; Big Oak to Bigale Springs, Big Oak; Brown's Chapel to Robbins, Brown's Chap.; Center Grove to Pittsboro, Center Grove; Flint Hill, Bescoe to Bescoe, Flint Hill; Flint Hill, Sophia to Sophia, Flint Hill; Grace's Chapel to Sanford,

Grace's Chap.; Hank's Chapel to Pittsboro, Hank's Chap.; Mt. Pleasant to Vase, Mt. Pleasant; Needham's Grove to Seagrove, Needham's Grove; New Center to Seagrove, New Center; Park's Cross Roads to Asheville, Park's Cross Rd.; Patterson's Grove to Franklinville, Patterson's Grove; Pleasant Cross to Asheville, Pleasant Cross; Pleasant Grove to Bennett, Pleasant Grove; Pleasant Hill to Liberty, Pleasant Hill; Pleasant Ridge to Robbins, Pleasant Ridge; Pleasant Union to Asheville, Pleasant Union; Providence Chapel to Robbins, Providence Chap.; Shady Grove, Troy to Troy, Shady Grove; Shiloah to Ransauer, Shiloah; Smithwood to Liberty, Smithwood; Spoon's Chapel to Shady Grove, Spoon's Chap.; Union Grove to Asheville, Union Grove; Zion to Sanford, Zion. **North Carolina and Virginia Conf.** Apple's Chapel to Gibsonville, Apple's Chap.; Berea to Elon College, Berea; Bethel to Burlington, Bethel; Bethlehem to Altamahaw, Bethlehem; Carolina to Burlington, Carolina; Concord to Elon College, Concord; Elk Spur to Fancy Gap, Elk Spur; Gibsonville to Gibsonville, Ist; Happy Home to Ruffin, Happy Home; Helron to Nelson, Helron; Hines Chapel to McLeansville, Hines Chapel; Hopedale to Burlington, Hopedale; Howard's Chapel to Reidsville, Howard's Chap.; Ingram to Vernon Hill, Ingram; Kallam Grove to Madison, Kallam Grove; Lebanon to Senora, Lebanon; Liberty to Nathalie, Liberty; Long's Chapel to Burlington, Long's Chap.; Monticello to Brown Summit, Monticello; Mt. Bethel to Summerville, Mt. Bethel; Mt. Zion to Melrose, Mt. Zion; New Lebanon to Reidsville, New Lebanon; Pleasant Grove to Hallifax, Pleasant Grove; Pleasant Ridge to Guilford College, Pleasant Ridge; Rocky Ford to Cana, Rocky Ford; Salem Chapel to Walnut Cove, Salem Chap.; Shallow Ford to Elon College, Shallow Ford; Union, N. C. to Burlington, Union Ridge; Union, Va. to Virralinia, Union; Zion to Burlington, Zion.

CHURCHES: 208. Served by pastors: 178 (Cong. Chr. 120, other denom. 58; licentiates 20; unclassified 7); Part time supplies 1. Inactive churches 5. Vacant churches 24. No. pastors serving 116. MINISTERS IN FULL STANDING: 136 (pastors 83; others 47). NO. CHURCHES REPORTING: Av. Ch. Attendance 80; Ch. Schools 182; Y. P. Org. 123; Home Expenses 192; New Buildings and Improvements 100 (amount \$613,469); Payment on Principal of Bldg. Debts 69 (amount \$195,243); Church Property 197; Debts 56 (amount \$801,067); Invested Funds 22 (amount \$201,874); Parsonage 49. NO. OF CHURCHES CONTRIBUTING TO APPORTIONMENT AND OTHER BENEVOLENCES: 180 (amount \$343,204); On apportionment 199 (State Conf. 199; National Boards 19); Other Gifts 182. SALARIES: No. churches and yoked fields reporting 128 (amount \$525,301); Part time supplies 23 (amount \$26,154); Pastoral Units 106. Average Salary for regular service \$8,751. YOKED CHURCHES: Nos. 14-8-89-18; 24-5-7; 10-15-10; 11-12-17; 25-29-58-50-60; 24-54-66; 20-62-63; 34-18; 35-61; 56-55; 61-63; 69-83-93-153; 71-106-146; 75-101-107; 75-100-77-87; 68-82-87; 75-90-115; 85-92; 91-12; 96-110; 107-109-147; 113-114; 118-119; 120-121; 122-140; 126-129-154; 132-134; 138-144-149; 144-150-151; 152-153; 158-197; 160-173; 179-182; 188-192-195; 194-194; 199-201; 202-204-207; 205-208.

For comparative statistics see Summary I following schedules.

VERMONT

Explanation of Schedules & Reference Marks, Page 23

Conference Directory, Pages 16-20

CHURCHES	MINISTERS		MEMBERS		Admitted	Total Removed	Average Attendance	Church School Enrollment	Young People's Organizations	OUR CHRISTIAN WORLD MISSION Apportionment		OTHER GIFTS		Local Finances					
	Cities or Towns	Names	Ord. Cld.	Total						Ab.	C.	Total	Conf.	Nat'l. Boards	Total	Cong. Chr.	Non Cong. Chr.	Home Exp.	Value Church Property
★ 1 Albany	1818	(Inactive)		12	—	0	0	8	49	28	5	10	0	0	3,416	10,000			
★ 2 Alborg	1910	y/Al. M. Stanton	'16-'58	124	34	0	0	4	44	0	135	182	0	0	2,000	25,000			
★ 3 Acuteville	1869	R. D. Haas	'26-'59	93	30	5	6	2	33	0	45	55	0	0	2,907	*14,000			
★ 4 Bakersfield	1811	y/F. Anderson, i	'51-'56	74	36	1	32	10	37	5	126	211	337	0	2,626	*58,500			
★ 5 Barre	1858	y/J. F. Stacey	'46-'58	546	6	18	5	2	206	47	979	1,778	315	435	17,302	*228,050			
★ 6 Barton, United, a	1817	y/J. S. Marsh	'25-'59	197	7	0	5	2	88	22	156	226	382	8	17,302	*80,000			
★ 7 Bellows Falls, United	1850	G. D. Cottle	'31-'47	299	3	8	9	155	150	20	823	1,323	15	0	15,002	90,000			
★ 8 Bennington, 1st	1762	T. J. Street	'13-'44	169	53	0	11	53	53	0	500	607	188	217	10,255	*100,000			
★ 10 " 2nd	1836	{ S. C. Greene, i R. W. Duncanson, Assoc. i	'50-'51 '57-'57	433	46	8	15	10	111	129	1,320	807	2,217	515	0	18,537	*		
★ 11 Benson, United	1790	R. W. Peck, Lay pr.	'57-'58	115	31	1	4	6	65	12	0	45	10	0	2,231	*75,000			
★ 12 Berkshire, 2nd, b	1905	y/Alice M. Watson	'55-'58	38	7	1	3	6	15	0	0	6	0	0	1,079	5,700			
★ 13 Berlin, Montpelier, R. 2	1798	{ A. G. Scambler Mrs. A. I. Scambler, d	'17-'51 '22-'51	83	17	3	5	1	—	0	87	241	328	0	2,292	*30,000			
★ 14 Bethel, Fed.	1817	{ K. J. Morse, i W. C. Harvey, Unit., P. com.	'57-'57 '13	126	22	0	0	7	53	64	18	27	45	35	3,437	*62,000			
★ 15 Bradford	1810	N. E. Lake	'55-'57	238	24	6	13	0	—	108	41	337	548	885	8,745	*48,000			
★ 16 Braintree, 1st	1794	(Inactive)	'33-'43	115	—	0	8	38	129	145	40	371	466	837	—	*176,000			
★ 17 Brandon	1785	y/B. H. Shattuck	'46-'52	829	129	32	53	35	271	334	65	2,415	3,587	6,002	7,890	2,235,848			
★ 18 Brattleboro, Centre	1816	{ R. J. Harding L. C. Crockett, Assl.	'57-'57	21	1	—	—	—	—	—	—	—	—	—	—	—			
★ 19 " Covenant	1891	W. C. Short, i	'57-'57	317	2	6	8	144	8	46	895	1,365	2,200	258	1,283	8,500			
★ 20 " 1st	1770	Mrs. E. W. Cronk	'59-'56	128	12	4	9	41	56	79	66	133	199	51	20	4,007	*175,758		
★ 21 Bridgewater, Com.	1793	Mrs. L. H. Shaws, i	'48-'54	109	29	1	7	1	—	6	185	265	450	10	0	5,889	*33,000		
★ 22 Bridport	1790	J. Bursy, Meth.	'53-'55	54	13	1	1	—	—	0	0	0	0	0	—	—			
★ 23 Bristol, Fed.	1808	J. D. Osborn	'15-'59	70	30	1	2	6	40	0	31	41	75	0	0	—			
★ 24 Brookfield	1787	y/D. N. Hastings, Jr.	'51-'56	258	45	3	3	8	116	233	17	207	328	525	2,492	*31,000			
★ 25 Brownington-Orleans, a	1809	{ J. A. Daley, Jr. P. C. Ladd, P. com.	'41-'51 '11	312	42	7	26	33	165	24	1,481	1,894	3,075	813	54	57,400			
★ 26 Burlington, College St.	1860	{ G. S. Jones G. W. Lawrence, Jr., Assoc.	'21-'31 '52-'54	1,540	220	46	88	61	709	205	5,569	7,250	12,849	1,701	67,146	*635,400			
★ 27 " 1st	1805	y/P. H. Chase	'49-'59	145	—	0	3	1	57	20	11	31	45	7	1,905	*57,000			
★ 28 Cabot, United	1801	y/R. B. Bontwell, Lic.	'59	58	14	0	2	0	50	81	122	122	65	0	2,733	40,000			
★ 29 Cambridge, Com.	1792	y/G. F. Bingham, Meth.	'58	40	11	2	2	0	—	18	0	0	0	0	191	*17,500			
★ 30 Cambridgeport	1808	G. C. Johnson, Meth.	'42-'46	155	0	—	—	—	—	—	51	81	132	26	0	—			
★ 31 Castleton, Fed.	1781																		

e Orleans

d Co-pastor

b Berkshire-Enosburg Parish, Nos. 12, 49, 59

a Lakes Region Larger Parish: Nos. 7, 173, 177

CHURCHES	MINISTERS		MEMBERS		Admitted		Total Removed	Average Attendance	Church School Enrollment	Young People's Organizations	OUR CHRISTIAN WORLD MISSION			OTHER GIFTS		Local Finances				
	Cities or Towns	Orig.	Names	Ord. Cld.	Total	Ab.					C.	Total	Conf.	Natl. Boards	Total	Cong. Chr.	Non Cong. Chr.	Home Exp.	Value	Property
** 32 Charlotte, Fed.	1792	'58-'58	D. R. Neill	164	40	1	9	3	77	90	50	178	412	690	375	25	8,000	x		
** 33 Chelsea, United	1789	'42-'57	C. A. Avila	211	33	17	19	1	113	62	20	91	137	228	50	1,905	x			
x 34 Chester	1773	'42-'57	(Part time supply)	59	20	7	6	1	133	133	24	488	1,170	1,067	586	92	8,331	*68,000		
** 35 Colchester, North	1822	'26-'48	E. G. Backlin, Bapt.	145	30	8	8	3	117	225	12	225	500	0	0	66	8,678	x		
** 36 Colchester, United	1804	'29-'57	W. Penner	158	51	1	8	4	54	23	10	192	184	206	2	0	52,000	x		
** 37 Cornwall, Middlebury, R. 2	1810	'48-'59	R. D. Strong	82	20	0	10	0	76	78	0	0	374	174	40	39	2,706	*31,000		
** 38 Coventry	1797	'57-'56	R. L. Howard	91	41	7	7	0	32	73	92	0	0	0	10	171	8,670	x		
** 39 Craftsbury Common, United	1869	'59	R. C. Pitzag, Stud.	124	44	8	20	18	88	86	17	225	416	607	53	0	4,975	x		
** 40 Danby	1792	'56-'59	E. M. Randie, Jr.	217	19	0	0	4	82	61	10	180	267	177	14	0	11,961	*12,000		
** 41 Danville, Fed.	1807	'59-'58	W. B. Thurber	185	24	5	4	3	47	100	22	116	206	222	0	0	3,144	*55,000		
** 43 Dorset	1784	'54-'57	W. A. Chace, Jr.	244	53	3	5	0	83	64	15	0	0	0	0	0	0	0		
** 44 Dunmerston, Putney, R. 2	1779	'57-'57	G. C. Crockett, i	88	23	0	0	0	0	0	0	0	0	0	0	0	0	0		
** 45 Duxbury, Moretown, R. 1	1835	'57-'57	(Inactive)	151	23	0	0	0	0	0	0	0	0	0	0	0	0	0		
** 46 East Arlington, Fed.	1843	'50-'57	J. K. T. McCrea, i	235	56	13	18	5	98	129	30	0	339	339	27	0	8,069	*50,000		
** 47 East Barnet	1955	'51-'56	(Mabel T. Winch, P. rev.	62	14	1	1	5	0	50	0	100	35	125	0	0	2,418	30,000		
** 48 East Barre	1894	'59-'58	P. S. Hall	145	28	16	23	2	61	67	27	28	69	127	42	0	6,372	*26,000		
** 49 East Berkshire	1820	'45-'59	(See No. 12)	61	10	8	13	9	14	18	13	9	22	27	36	0	2,162	*18,500		
** 50 East Brantree, a	1871	'59	W. D. L. Osborn	40	35	0	0	0	0	0	0	1	85	206	0	0	0	0		
** 51 East Brookfield	1883	'59	W. E. Bekdan, Jr., Lic.	98	35	0	0	2	14	20	23	122	184	206	0	0	1,282	15,000		
** 52 East Burke	1807	'31-'58	W. P. P. Baldo, Meth.	73	16	0	3	6	14	94	10	11	16	27	4	305	3,782	50,000		
** 53 East Charleston	1905	'59	W. E. Feldt, Lic.	32	26	0	0	1	14	35	5	229	301	350	23	65	5,527	*50,000		
** 54 East Corinth	1918	'57-'58	Marguerite Manning	101	15	3	6	2	58	55	26	4	6	10	0	0	1,194	50,000		
** 55 East Dorset	1867	'32-'57	H. E. Nickerson	144	23	0	0	0	33	41	6	19	11	38	29	15	8,771	15,000		
** 56 East Fairfield	1885	'58	S. M. Parker, Lic.	61	51	0	0	3	29	41	6	11	27	38	15	1,560	*11,000			
** 57 East Hardwick	1893	'59	J. L. Banner, Lay.	42	2	0	7	0	33	38	0	41	122	0	0	1,463	10,967			
** 58 Eden	1889	'49-'57	(See No. 12)	68	30	7	3	0	10	19	9	81	109	130	0	0	1,350	*25,000		
** 59 Enosburg, Enosburg Falls	1811	'49-'57	M. R. Reader, i	392	44	18	42	64	168	334	82	781	1,021	1,803	215	0	7,788	x		
** 60 Essex Junction	1869	'45-'59	(Part time supply)	187	32	0	4	1	60	70	0	43	59	104	105	0	4,682	*105,151		
** 61 Fair Haven	1803	'59	R. Sobine, Meth.	85	59	0	0	0	45	69	0	0	5	5	0	0	583	*30,000		
** 62 Fairfax, Fed.	1833	'45-'59	W. P. Duran	32	14	0	4	1	40	30	0	26	22	32	0	21	2,800	x		
** 63 Florence	1915	'58-'58	E. L. Figgow, Meth.	87	34	0	0	1	75	62	48	10	22	22	0	0	0	0		
** 64 Franklin, Fed.	1817	'50-'57	D. Reid, Meth.	35	6	1	2	0	1	30	0	30	43	69	0	0	418	*6,000		
** 65 Gaysville	1827	'18-'60	(Inactive)	16	2	0	0	1	0	0	0	0	0	0	0	0	0	0		
** 66 Gaysville	1793	'49-'57	(Inactive)	12	35	0	2	2	73	61	11	87	214	301	94	35	2,472	x		
** 67 Georgia	1785	'59	Mrs. R. M. H. Powell	87	0	0	0	0	0	0	0	0	0	0	0	0	0	0		
** 68 Grafton, Fed.	1825	'30-'57	(Part time supply)	118	9	0	0	0	0	0	0	0	0	0	0	0	6,000	*30,600		
** 69 Granby	1804	'59-'59	R. A. Frye	150	7	0	0	3	0	56	18	66	119	185	20	0	2,135	x		
** 70 Guilford	1799	'57	N. E. Dubie	28	37	0	0	0	18	15	0	0	84	134	16	0	1,041	10,000		
** 71 Guilford	1899	'57	P. P. Scamans, Lay.	28	0	0	0	0	0	0	0	0	0	100	95	0	1,041	10,000		
** 72 Hardwick, United	1894	'58	S. M. Parker, Lic.	6	—	—	—	—	120	136	24	308	196	504	0	270	7,235	*75,000		

a West Brookfield, Randolph, R. 2  
b Membership unreported; all in United Church of Hardwick

CHURCHES	Org.	MINISTERS		MEMBERS		Admitted		Total Removed	Average Attendance	Church School Enrollment	Young People's Organizations	OUR CHRISTIAN WORLD MISSION		OTHER GIFTS		Local Finances			
		Names	Ord. Cld.	Total	Ab.	C.	Total					Apprenticeship		Cong. Chr.	Non Cong. Chr.	Home Exp.	Value Church Property		
												Conf.	Nat'l. Boards					Total	
★ 73 Hartford	1786	<i>W. M. Hand, Bapt.</i>	'96-'57	133	45	5	8	1	58	72	30	89	122	211	10	0	5,297	*120,000	
★ 74 Hartland	1786	<i>J. D. Hubbard, Episc.</i>	'33-'56	100	15	9	12	3	69	94	8	131	242	373	99	48	4,965	30,000	
★ 75 Hinsburg, Fed.	1789	<i>J. R. Osborne, Meth.</i>	'31-'52	71	6	2	2	1	—	—	—	26	40	86	0	0	—	—	
★ 76 Hubbardton	1782	(Inactive)	'—	36	22	0	0	0	—	0	0	22	33	55	0	0	—	—	
★ 77 Hyde Park	1833	(Part time supply)	'56-'56	36	8	17	1	1	48	77	23	45	65	110	66	131	5,850	*62,000	
★ 78 Island Pond	1818	<i>J. A. Strong, Cong.</i>	'48-'59	30	38	1	1	1	—	60	47	34	41	75	35	10	9,900	x 30,000	
★ 79 Island Pond	1851	<i>J. W. E. Feldt, Cong.</i>	'58	181	87	1	4	5	85	135	80	10	136	146	20	0	3,005	x 33,500	
★ 80 Jamaica, Com.	1837	<i>J. S. Sessier, Rog.</i>	'28-'39	43	7	0	0	0	—	33	8	62	80	142	2	0	3,531	*45,000	
★ 81 Jamaica, Com.	1837	<i>J. R. B. Bontwell, Lic.</i>	'58	146	34	0	0	0	75	78	30	4	186	230	0	1	2,038	*21,000	
★ 82 Jericho, Ist. Center	1851	<i>J. F. Thurston, Lic.</i>	'58	116	10	0	0	8	24	65	15	207	269	476	15	0	7,685	*70,000	
★ 83 Johnson, United	1829	<i>J. F. Thurston, Lic.</i>	'58	116	6	11	47	6	—	82	34	93	147	240	0	25	7,301	*30,000	
★ 84 Lowell	1817	<i>C. W. Parker</i>	'36-'54	145	—	5	7	4	24	57	0	41	39	90	19	0	1,445	x 1,800	
★ 85 Londonderry	1808	<i>R. A. Dinn</i>	'52-'52	48	21	0	1	4	—	0	0	68	82	150	10	0	2,137	100,000	
★ 86 Lower Waterford	1738	<i>Mrs. A. H. Cundy</i>	'53-'56	43	25	0	3	2	100	13	0	47	63	110	0	0	6,547	*65,000	
★ 87 Ludlow, United	1806	<i>C. C. Bissett</i>	'55-'56	63	32	5	10	7	—	80	25	480	1,053	1,533	73	32	—	12,500	
★ 88 Lunenburg, Fed.	1802	<i>J. C. L. Goodson, Meth., Lic.</i>	'53-'56	173	12	11	14	4	—	0	0	0	0	0	0	0	—	—	
★ 89 Lyndon, Fed.	1817	<i>J. R. Hall</i>	'52-'55	293	17	45	58	15	143	79	78	300	523	823	235	1,300	15,281	x 91,550	
★ 90 Lyndonville	1870	<i>(J. J. Hutchinson, P. em.</i>	'06	98	50	6	8	6	—	0	0	7	23	97	12	0	2,000	15,000	
★ 91 Melroe Falls	1829	<i>J. E. Anderson, Cong.</i>	'51-'56	296	7	9	23	6	144	118	30	619	928	1,547	52	10	20,325	*131,500	
★ 92 Manchester	1784	<i>J. H. Nickerson</i>	'32-'55	445	—	0	1	2	—	0	0	45	55	100	30	0	403	15,000	
★ 93 Marlboro	1776	(Part time supply)	'—	15	5	0	0	—	—	0	0	0	0	0	0	0	1,875	*19,000	
★ 94 Marshfield, Fed.	1826	<i>W. T. Chase</i>	'46-'50	47	40	11	30	11	—	160	66	1,703	1,991	3,696	863	414	16,550	*240,000	
★ 95 Marshfield, Fed.	1780	<i>C. V. Hatch, Meth.</i>	'21-'52	17	50	0	0	0	—	51	0	0	22	22	0	0	7,782	*48,000	
★ 96 Middletown Springs, Com.	1780	<i>C. V. Hatch, Meth.</i>	'21-'52	157	50	0	4	2	114	102	32	203	265	469	19	0	6,682	*65,000	
★ 97 Milton, Fed.	1804	<i>R. H. Wallace, Lic.</i>	'39-'59	271	31	30	55	25	322	368	99	1,793	1,105	2,808	655	0	29,406	*90,000	
★ 98 Montpelier	1808	<i>W. W. Hubbard</i>	'50-'55	111	3	0	0	0	—	15	0	0	0	6	0	0	400	15,000	
★ 99 Morrisville	1807	<i>W. E. Conroy, Cong.</i>	'51-'56	336	56	11	12	10	132	100	42	188	606	884	81	178	13,893	x 150,000	
★ 100 Morrisville	1807	<i>W. E. Conroy, Cong.</i>	'51-'56	336	56	11	12	10	132	100	42	188	606	884	81	178	13,893	x 150,000	
★ 101 New Haven	1794	<i>J. E. Wilder</i>	'27-'50	189	75	0	0	0	22	39	61	51	105	189	43	10	3,309	*50,000	
★ 102 New Haven	1794	<i>J. E. Wilder</i>	'27-'50	189	75	0	0	0	22	39	61	51	105	189	43	10	3,309	*50,000	
★ 103 New Haven	1794	<i>J. E. Wilder</i>	'27-'50	189	75	0	0	0	22	39	61	51	105	189	43	10	3,309	*50,000	
★ 104 New Haven	1794	<i>J. E. Wilder</i>	'27-'50	189	75	0	0	0	22	39	61	51	105	189	43	10	3,309	*50,000	
★ 105 New Haven	1794	<i>J. E. Wilder</i>	'27-'50	189	75	0	0	0	22	39	61	51	105	189	43	10	3,309	*50,000	
★ 106 Newport, United	1797	<i>J. E. Anderson, Assn of God</i>	'34-'55	137	1	0	2	0	—	0	0	0	0	0	0	0	—	—	
★ 107 Newport, United	1831	<i>J. A. Smith, Meth.</i>	'34-'57	240	128	10	28	12	235	170	28	720	800	1,640	35	0	11,654	x 122,000	
★ 108 North Ferrisburgh	1808	<i>C. A. Parsley, Jr., Cong.</i>	'52-'57	192	53	4	9	15	40	45	80	87	12	238	250	99	9,500	*105,000	
★ 109 North Ferrisburgh	1828	<i>R. E. Curtis, Cong.</i>	'57-'57	185	1	0	1	0	—	62	77	28	372	481	858	12	0	11,707	x 115,200
★ 110 North Ferrisburgh	1828	<i>R. E. Curtis, Cong.</i>	'57-'57	185	1	0	1	0	—	62	77	28	372	481	858	12	0	11,707	x 115,200
★ 111 North Ferrisburgh	1828	<i>R. E. Curtis, Cong.</i>	'57-'57	185	1	0	1	0	—	62	77	28	372	481	858	12	0	11,707	x 115,200
★ 112 North Ferrisburgh	1828	<i>R. E. Curtis, Cong.</i>	'57-'57	185	1	0	1	0	—	62	77	28	372	481	858	12	0	11,707	x 115,200
★ 113 North Ferrisburgh	1828	<i>R. E. Curtis, Cong.</i>	'57-'57	185	1	0	1	0	—	62	77	28	372	481	858	12	0	11,707	x 115,200
★ 114 North Ferrisburgh	1828	<i>R. E. Curtis, Cong.</i>	'57-'57	185	1	0	1	0	—	62	77	28	372	481	858	12	0	11,707	x 115,200

CHURCHES	Org.	MINISTERS			MEMBERS			Admitted	Total	Total	Returned	Average	Church School	Young People's	OUR CHRISTIAN WORLD MISSION			OTHER GIFTS		Local Finances				
		Names			Ord. Cld.	Total	Ab.								C.	Total	Total	Total	Appointment	Cong. Chr.	Non Cong. Chr.	Home Exp.	Value	Church Property
		Names	Ord. Cld.	Total																				
*115 Orwell	1789	B. L. Smith, Lic.	'58	141	33	23	10	14	7	59	74	12	30	420	275	78	117	7,905	*60,000					
*116 Fawlet	1781	(P. C. Kennedy, Meth.	'35-'58	62	33	2	2	2	1	59	35	3	13	59	40	13	0	4,350	*80,000					
*117 Beacham	1794	R. G. McLeod, P. em.	'05-'58	171	60	2	5	5	8	64	41	0	29	209	291	40	15	5,345	*115,000					
*118 Peru	1803	R. P. Armstrong, P. em.	'20-'34	42	18	0	0	0	0	14	0	0	0	131	159	30	0	1,125	*70,000					
*119 Pittsfield, Fed.	1803	(P. C. Reid, Meth.)	'18-'60	26	7	0	8	11	0	—	27	0	0	305	785	25	0	7,746	*102,000					
*120 Pittsfield, Fed.	1784	(J. T. Duggan, P. em.)	'58-'58	131	58	29	0	0	3	94	58	0	0	22	133	85	0	2,903	*30,000					
*121 Post Mills	1729	(J. T. Newton, Jr., Lic.)	'13-'56	85	39	0	1	3	1	31	58	0	0	153	326	30	1,267	6,320	*37,000					
*122 Putney, Fed.	1770	(J. D. Cote, P. em.)	'36-'57	120	59	1	3	6	1	57	86	20	30	153	326	479	85	4,895	*38,000					
*123 Quebec	1831	(J. E. W. Hand, Epiph., P. em.)	'00	95	1	3	3	0	0	52	80	30	0	19	19	0	0	9,886	*150,000					
*124 Randolph	1906	(O. R. Starns, P. em.)	'31-'55	434	55	13	13	13	13	—	200	25	0	933	979	541	376	1,783	*30,000					
*125 Randolph Center	1786	(O. R. Heath	'31-'53	121	40	0	2	3	3	100	128	57	42	338	442	780	185	40	7,630	*60,000				
*126 Richmond	1801	(S. C. Brush	'58-'60	220	58	1	2	2	3	100	128	57	42	338	442	780	185	40	7,630	*60,000				
*127 Rochester, Fed.	1801	(D. B. Bailey, Lic.)	'19	125	19	1	1	1	1	—	15	0	0	97	92	100	0	0	870	*8,000				
*128 Roxbury	1828	(W. N. Labounty, L. O., P. em.)	'57-'56	14	17	0	0	0	0	20	0	0	0	23	60	83	0	0	687	*9,500				
*129 Royaton	1777	(Mrs. D. K. Rickett	'55-'59	31	8	0	0	0	0	20	0	0	0	23	60	83	0	0	687	*9,500				
*130 Rupert	1780	(J. D. Kitch	'02-'00	102	—	1	4	2	1	53	67	0	0	118	177	205	42	51	2,467	*39,500				
*131 Rutland	1788	(G. M. Aldrich, P. em.)	'44-'56	846	—	7	15	46	46	330	192	188	0	2,212	3,263	315	0	37,812	*300,000					
*132 St. Albans	1803	(R. T. Deyer	'22-'58	319	16	11	24	10	162	128	12	12	872	1,355	2,297	235	75	14,733	*205,000					
*133 St. Johnsbury, 1st, Center	1809	(J. C. Gowan, Presb.	'32-'56	184	56	16	18	6	78	83	12	12	60	130	190	5	0	2,486	*39,000					
*134 " North	1825	(J. S. Ganser	'32-'54	580	87	6	9	6	42	78	118	42	1,631	2,293	3,834	124	0	19,556	*180,000					
*135 " South	1831	(W. C. Miller, P. em.)	'50-'56	452	120	9	16	24	130	130	110	15	1,200	1,688	2,188	174	105	12,857	*145,000					
*136 " 3rd, East	1840	(W. C. Bissett	'45-'56	500	22	2	8	3	35	54	12	0	93	138	231	60	10	3,905	*50,000					
*137 Salisbury River, Fed.	1825	(H. W. Shattuck	'32-'56	150	17	2	2	2	2	92	136	35	0	97	97	16	35	1,774	*50,000					
*138 Sharon	1825	(H. W. Smith	'58-'56	157	16	0	6	3	3	92	136	35	0	380	791	1,171	16	9,337	*50,000					
*139 Sherburne Center	1785	(Mrs. A. W. Carsten, Lay.	'56	112	58	0	0	2	12	25	33	14	0	25	86	111	69	0	1,089	*15,000				
*140 Sherburne	1785	(Mrs. A. W. Carsten, Lay.	'56	112	58	0	0	2	12	25	33	14	0	25	86	111	69	0	1,089	*15,000				
*141 Shoreham	1783	(Mrs. L. H. Shows, P. em.)	'48-'54	129	1	0	6	4	4	—	35	15	0	204	300	505	0	4,443	*14,000					
*142 Simonsville	1863	(Unadvised)	'115	1	—	—	—	—	—	—	—	—	—	0	0	0	0	0	0	—				
*143 South Hero	1786	(J. B. White, Meth.)	'31-'48	126	35	2	4	4	4	—	33	20	191	379	570	26	90	3,971	*45,000					
*144 South Royaton, Fed.	1808	(P. B. White, Meth.)	'28-'52	149	25	0	0	0	0	—	e151	20	80	130	210	16	0	412	50,000					
*145 South Wallingford	1875	(P. P. Weiss	'34-'55	34	—	—	—	—	—	—	—	—	23	49	79	20	0	756	*6,000					
*146 South Woodbury	1875	(P. P. Weiss	'34-'55	20	—	—	—	—	—	—	—	—	0	11	95	0	0	756	*6,000					
*147 Springfield	1831	(P. C. One supply)	'57-'58	831	66	17	32	52	312	443	75	0	2,214	3,058	5,272	879	660	22,648	*206,764					
*148 Stansfeld South United, a	1816	(P. B. P. Keegan	'27-'57	612	23	3	6	6	6	—	140	0	117	143	260	5	2	4,000	*63,000					
*149 Stratford United, South R.	1820	(P. B. D. S. Judding, Lic.)	'58	57	20	6	7	0	18	40	16	0	29	22	11	20	0	5,208	*45,000					
*150 Sudbury, Brandon, Star R.	1821	(B. D. Judding, Lay. P. em.)	'16-'58	151	40	1	4	10	10	50	30	0	235	343	578	20	0	4,907	*100,000					
*151 Swanton	1821	(J. M. Stanton	'48-'55	124	53	1	8	0	8	50	41	20	147	261	508	95	485	4,907	*100,000					
*152 Thetford	1772	(J. M. Stanton	'48-'55	124	53	1	8	0	8	50	41	20	147	261	508	95	485	4,907	*100,000					
*153 Townshend, Fed.	1777	(P. S. Baker	'48-'55	52	20	0	0	0	6	62	75	10	61	118	179	0	0	6,157	*73,000					

b All Un. Ch. Can.

a Rock Island, Quebec



CHURCHES	Cities or Towns	Org.	MINISTERS		MEMBERS		Admitted		Total Removed	Average Attendance	Church School Enrollment	Young People's Organizations	OUR CHRISTIAN WORLD MISSION Apportionment			OTHER GIFTS		Local Finances			
			Names	Ord. Clid.	Total	Ab.	C.	Total					Conf.	Natl. Boards	Total	Cong. Chr.	Non Cong. Chr.	Home Exp.	Value Property		
★154 Troy		1845		58	35	11	0	0	1	17	22	0	20	31	51	0	478	x	14,000		
★155 Tunbridge		1792	<i>y</i> Mrs. M. C. Steele, <i>Lay</i> .	'58									57	77	134	0	2,096	x	*1,250		
★156 Tyson, Ludlow, R. 1		1804	<i>Mrs. K. Estey, Bapt., Lic.</i>	'55	61	20	5	7	0	0	85	27	57	77	134	0	937	x	5,000		
★157 Underhill		1737	<i>Mrs. J. Buswell, Lay pr.</i>	'47	41	11	0	0	0	—	44	0	23	28	51	0	2,112	x	22,000		
★158 Vergennes		1793	<i>p</i> L. H. LeFevre, <i>Meth., Lic.</i>	'57	93	8	1	4	1	—	51	32	185	246	431	7	0	9,600	x	*127,000	
★159 Watfield, Fed.		1796	<i>p</i> H. A. Vincent	'34-'50	195	50	0	3	0	85	90	0	472	504	976	30	95	8,660	x	*75,000	
★160 Wallingford		1792	<i>p</i> H. G. Vigne, <i>Meth.</i>	'56-'55	144	42	4	8	9	54	122	14	101	153	254	3	0	—	x	*97,930	
★161 Wardsboro, South		1793	<i>p</i> H. P. Weiss	'34-'48	221	18	22	26	54	—	0	0	64	25	360	566	145	0	—	x	40,000
★162 Warren		1885	<i>y</i> H. D. Pierce, <i>Bapt.</i>	'13-'48	5	1	0	2	0	—	0	0	11	14	25	0	0	2,500	x	*74,000	
★163 Waterbury		1801	<i>p</i> H. G. Vigne, <i>Meth.</i>	'56-'55	83	21	17	21	3	121	108	23	45	55	100	0	0	9,140	x	9,000	
★164 Waterville, Union		1823	<i>C. A. Hazen</i>	'34-'50	326	23	31	43	16	16	22	693	768	1,461	250	0	0	—	x	—	
★165 Weathersfield, East, a		1838	<i>G. Drabble, Meth., Lic.</i>	'54	22	8	0	0	1	—	0	0	0	0	0	0	0	1,224	x	*60,603	
★166 " Ist, Springfield, R. 2		1775	<i>H. P. Stoll, Adv. Chr., Lic.</i>	'55	48	10	0	2	0	70	75	11	50	75	182	249	36	9,828	x	—	
★167 Wells River		1832	<i>p</i> K. C. Yoh	'44-'57	18	6	0	0	2	—	0	0	0	0	0	0	0	—	x	—	
★168 West Charleston		1844	<i>p</i> P. D. Bobbitt	'50-'55	188	35	0	3	9	—	0	0	427	755	1,182	75	0	802	x	12,000	
★169 West Doyer		1868	<i>p</i> H. Mesler, <i>Bapt.</i>	'54	18	13	0	0	2	—	0	0	0	0	0	0	0	—	x	—	
★170 West Fairlee Center, Ely		1809	<i>(Part time supply)</i>	'15-'55	24	5	0	0	2	—	0	0	23	27	50	0	0	860	x	*25,000	
★171 Westfield		1818	<i>p</i> Mrs. M. C. Steele, <i>Lay.</i>	'58	20	8	0	4	3	17	0	0	25	30	55	0	0	1,713	x	20,000	
★172 Westford, Fed.		1817	<i>W. P. Bradford</i>	'15-'55	30	13	1	1	0	—	0	0	32	39	71	0	0	1,966	x	*55,000	
★173 West Glover		1830	<i>p</i> E. M. Hand, <i>Bapt.</i>	'20-'58	40	7	0	7	0	—	0	0	100	112	212	2	11	1,789	x	60,000	
★174 West Hardford		1767	<i>W. Y. Wong</i>	'50-'50	128	25	5	10	116	38	17	11	185	130	315	0	0	2,256	x	50,000	
★175 Westminster		1799	<i>Mrs. K. Borden, Bapt.</i>	'36-'60	34	12	0	2	0	—	0	0	75	133	208	38	45	2,054	x	*23,000	
★176 " West		1883	<i>(See No. 7)</i>	'14-'58	34	15	0	0	2	38	17	0	105	96	201	21	40	1,165	x	*23,000	
★177 Westmore, Orleans, R. 2		1867	<i>C. D. Avation, Unit.</i>	'57	63	30	0	0	3	45	28	0	45	28	0	0	0	1,713	x	20,000	
★178 West Newbury		1773	<i>R. L. Albright, Lic.</i>	'57	101	7	0	0	14	50	82	37	0	0	0	0	0	2,054	x	*31,500	
★179 West Rutland, Fed.		1850	<i>p</i> K. S. Baker	'48-'55	28	14	0	0	13	29	0	0	10	26	36	0	0	622	x	20,000	
★180 West Townshend		1850	<i>W. S. Penner</i>	'20-'57	108	31	3	9	3	36	29	20	163	374	537	94	10	2,256	x	*50,000	
★181 Westbury, Middlebury, R. 1		1794	<i>R. H. Moore, Meth.</i>	'13-'58	44	18	2	2	2	—	0	0	22	28	50	18	0	5,532	x	50,000	
★182 Whiting		1799	<i>R. J. Barber</i>	'57-'60	117	—	—	—	—	65	—	—	42	105	147	0	0	5,532	x	60,000	
★183 Wilder		1888	<i>F. E. Beldan, Jr., Lic.</i>	'59	98	—	—	—	—	65	—	—	29	20	163	374	537	94	10	2,256	
★184 Williamstown, United		1795	<i>p</i> F. K. Moody, <i>Meth.</i>	'58-'58	88	17	1	4	0	—	179	30	209	277	486	40	0	6,852	x	*60,000	
★185 Williston, Fed.		1800	<i>W. F. Moore</i>	'58-'58	125	—	—	—	—	65	—	—	106	16	153	235	388	0	7,783	x	*60,000
★186 Willington		1780	<i>R. F. Moore</i>	'59	88	17	1	4	0	60	60	17	52	148	200	25	46	6,500	x	*90,000	
★187 Windham, South		1805	<i>y</i> A. H. Coons, i	'34-'52	333	19	0	0	36	0	0	0	22	28	50	0	0	882	x	—	
★188 Windsor		1768	<i>K. E. Wade, i</i>	'41-'53	487	42	11	29	9	189	107	26	1705	831	1,536	20	0	11,349	x	*104,500	
★189 Woodstock		1781			333	54	3	7	0	97	107	36	1,185	2,032	4,111	233	225	22,993	x	*225,000	
★190 " "		1781			487	42	11	29	9	189	107	36	2,287	7,328	9,015	1,083	0	—	x	—	
<b>Totals:</b>					27,226	4,639	751	1,411	1,309	87	13,025	3,547	49,778	77,279	127,057	16,622	12,205	1,008,800	11,970,874		

a Springfield, R. 2

Gifts — church undesignated:

VERMONT SUMMARY

CHURCHES CHANGED: (2) Hartland, United to Hartland; Middletown Springs to Middletown Springs, Conn.; 180. **Served by pastors:** 105 (installed 25; recognized 2; other Cong., Chr. 74; other denom. 30; licentiates 22; unclassified 9); **Part time supplies** 7. **Inactive churches** 6. **Vacant churches** 11. **No. pastors serving** 117.

MINISTERS IN FULL-TIME: 158 (pastors 84; others 74).  
 Expenses 158; New Buildings and Improvements 68 (amount \$264,697); Payment on Principal of Bldg. Debts 27 (amount \$2,360,922); Personnel 120.  
 FUNDS 126 (amount \$3,360,922).  
 NO. OF CHURCHES CONTRIBUTING TO APPOINTMENT AND OTHER BENEFITENCES: 175 (amount \$155,884); On apportionment 171 (State Conf. 160; National Boards 169); Other Gifts 140.  
 SALARIES: No. churches and yoked fields reporting 128 (amount \$503,178); Part time supplies 25 (amount \$33,460); **Pastoral Units** 103. **Average Salary for regular service:** \$1,560.

LEGACIES:

No.	Amount	No.	Amount	No.	Amount	No.	Amount	No.	Amount	No.	Amount	No.	Amount
4	\$1,000	15	\$6,560	27	\$1,000	32	\$3,500	36	\$5,700	41	\$5,000	49	6,276
61	1,000	70	2,000	84	3,584	95	178	97	1,050	99	6,276	131	1,000
102	1,034	115	2,652	124	1,000	126	3,083	133	130	131	1,000	133	1,000
135	685	163	2,000	164	2,000	178	128	189	972.607				

YOKED CHURCHES: Nos. 2-151; 4-56; 5-47-63; 17-197; 18-44; 22-141; 24-50; 28-66; 29-82; 37-181; 38-79; 42-101; 51-184; 53-80; 55-94; 57-79; 63-240; 65-119; 70 with N. H. 101; 73-225-174; 78-109; 83-84; 86-118; 88-139; 90 with N. H. 42; 105-138; 110-129; 112-121; 124-125; 145-160; 153-180; 154-171; 159-162; with other denominations: Nos. 29; 36; 41; 52; 54; 62; 64; 89; 91; 111; 113; 144; 148; 149; 155; 157; 161; 169; 168; 187.

LARGER PARISHES: Nos. 7-173-177; 12-49-59.

For comparative statistics see Summary I following schedules.

WASHINGTON (Including Northern Idaho, Nos. 1-9)

Explanation of Schedules & Reference Marks, Page 23

Conference Directory, Pages 16-20

CHURCHES	Cities or Towns	Org.	MINISTERS		MEMBERS		Admitted		Total Removed	Average Attendance	Church School Enrollment	Young People's Organizations	OUR CHRISTIAN WORLD MISSION Apportionment			OTHER GIFTS		Local Finances	
			Names	Ord. Cld.	Total	Ab.	C.	Total					Conf.	Nat. Boards	Total	Cong. Chr.	Non Cong. Chr.	Home Exp.	Value Church Property
<b>NORTHERN IDAHO</b>																			
★ 1	Hope	1892	(Inactive)	'18	112	0	0	0	1	—	—	—	0	0	0	0	0	0	—
★ 2	Kellogg	1904	<i>E. L. Groves, Meth.</i>	'44-58	402	35	11	14	11	200	277	45	1,269	0	0	282	561	13,073	x *68,500
★ 3	Lewiston, Fed.	1904	<i>E. P. Honey, Presb., r</i>	'45-52	98	—	0	0	1	182	30	73	947	632	1,574	800	0	3,400	x *193,000
★ 4	Orchards	1910	<i>G. H. Skaret, r</i>	'41-45	231	—	8	13	59	—	—	—	811	510	1,353	325	1,650	7,235	x *75,000
★ 5	Mullan	1902	(Inactive)	'128	—	—	—	—	—	—	—	—	0	0	0	0	0	0	0
★ 6	Plummer	1910	<i>J. S. Rice, Lay.</i>	'50	67	11	0	0	3	42	85	25	152	101	254	168	40	3,072	x *15,500
★ 7	Priest Lake, Nordman	1950	<i>W. F. Estes</i>	'50-57	15	1	0	0	1	18	22	40	30	30	50	62	62	1,415	x *30,000
★ 8	Priest River	1901	<i>W. F. Estes</i>	'50-56	195	10	9	10	4	—	130	25	249	166	415	248	25	6,400	x *33,000
★ 9	Wallace	1898	<i>D. E. Nourse</i>	'21-40	313	4	17	22	88	108	255	60	376	250	626	405	0	7,353	x *75,000
<b>WASHINGTON</b>																			
★ 10	Aberdeen, Finnish Ch.	1936	<i>E. Koven, Froe Ch. Fin.</i>	'18	—	—	—	—	—	—	—	—	0	0	0	0	0	0	—
★ 11	Albany, 1st	1890	<i>C. M. Gouigan, i</i>	'32-56	90	21	0	0	5	—	60	7	214	142	356	20	65	5,501	x *17,000
★ 12	Ahianum, Yakima, R.D.	1873	(Inactive)	'177	—	—	—	—	—	—	—	—	0	0	0	0	0	—	—
★ 13	Allyn	1906	(Inactive)	'177	—	—	—	—	—	—	—	—	0	0	0	0	0	—	—
★ 14	Almira	1905	<i>C. M. Kuapp, i</i>	'46-55	167	24	5	11	8	—	123	15	647	431	1,078	571	10	9,117	x *9,000
★ 15	Anacortes, Pilgrim	1877	<i>W. L. Dawson, r</i>	'40-56	106	16	4	6	52	71	181	51	439	293	732	80	6	5,735	x *63,000
★ 16	Arlington	1906	<i>J. P. Fairbrook, r</i>	'45-57	189	14	8	15	33	91	141	18	638	426	1,064	75	0	8,171	x *95,000
★ 17	Bellevue	1896	<i>L. Y. Reed</i>	'49-59	878	63	34	105	43	500	82	85	3,691	2,460	6,151	605	0	61,000	x *52,500
★ 18	Bellingham	1883	<i>W. C. Calhoun</i>	'33-39	465	32	30	45	19	263	315	127	1,761	1,176	2,940	3,269	136	18,297	x *133,500
★ 19	Bingen	1890	(Inactive)	'13	—	—	—	—	—	—	—	—	0	0	0	0	0	0	—
★ 20	Blaine	1890	<i>E. David, r</i>	'34-39	233	—	0	0	8	94	37	40	485	323	808	437	0	7,093	x *21,000
★ 21	Brewster	1912	<i>R. B. Glosser, Ch. of God</i>	'44-47	109	—	11	14	0	—	125	46	245	245	0	0	627	1,633	x *21,000
★ 22	Carman	1894	<i>P. B. Van Horn, i</i>	'24-51	206	60	0	6	6	117	129	36	806	538	1,341	495	10	8,097	x *67,000
★ 23	Carlhamet	1865	<i>E. T. Eberhart, i</i>	'51-58	77	14	3	13	27	—	72	20	192	138	320	100	0	8,000	x *18,500
★ 24	Chewy	1887	<i>C. G. Dittmar, r</i>	'25-37	136	16	1	2	8	168	197	30	545	363	900	325	2,836	x *1,000	
★ 25	Chowdah	1879	<i>N. L. Strutton</i>	'34-60	146	13	6	8	8	—	122	25	92	62	151	21	0	10,000	x *7,000
★ 26	Clayton	1865	<i>L. Wayland, Lay.</i>	'59	2	—	0	0	0	—	48	—	0	0	0	0	0	215	x
★ 27	Collax, Plymouth	1877	<i>J. R. Branden, i</i>	'55-59	228	16	8	10	14	—	104	15	726	484	1,210	1,005	175	9,170	x *27,000
★ 28	Colville	1890	<i>J. H. Smith, i</i>	'47-54	215	37	9	14	4	—	114	25	498	322	836	136	0	10,687	x *21,700
★ 29	Cusick, Calispell Valley Com.	1909	<i>C. B. Billis, Lic.</i>	'58	118	43	0	0	7	—	111	45	24	31	40	10	3,553	x *21,700	
★ 30	Dayton	1877	<i>M. R. Fenner</i>	'45-53	176	15	1	3	—	—	102	21	1,102	734	1,876	608	0	8,793	x *81,000
★ 31	Deer Park	1891	<i>F. G. Forrester, r</i>	'28-56	184	31	6	12	1	—	96	58	687	393	979	143	295	7,612	x *51,000
★ 32	Dryden	1919	<i>E. E. Huber</i>	'47-55	118	18	0	0	2	—	100	65	300	238	738	1,168	275	6,103	x *55,000
★ 33	Fasgate, Bellevue	1956	<i>F. W. Kolsey, i</i>	'52-56	274	15	19	83	21	147	369	30	368	245	613	337	0	11,413	x *130,000
★ 34	Elk	1906	<i>R. W. Kelly, Lay.</i>	'50	22	9	0	0	0	—	44	15	55	37	92	35	0	450	x *5,000
★ 35	Eltoqua, Un. Prot.	1955	<i>G. T. Allen, i</i>	'58-58	91	12	11	18	0	68	95	11	119	74	138	56	0	5,800	x *40,000



CHURCHES	MINISTERS		MEMBERS		Admitted		Total Removed	Average Attendance	Church School Enrollment	Young People's Organizations	OUR CHRISTIAN WORLD MISSION Apportionment			OTHER CHRISTIAN GIFTS		Local Finances				
	Cities or Towns	Org.	Names	Ord. Cld.	Total	Ab.					C.	Total	Conf.	Natl. Boards	Total	Cong. Chr.	Non-Cong. Chr.	Home Exp.	Value	Church Property
★ 78 Richland, Trinity, Un. Prot.	1855	W. L. Carter, a	'40-'59	117	11	7	17	24	6	108	140	282	423	282	705	663	410	6,851 x	55,000	
★ 79 Richmond, Beardi	1912	H. C. Haemmelmann, r	'41-'56	248	15	4	6	13	194	184	30	372	218	620	620	0	10,500	*43,500		
★ 80 Ruxwile, Philadelphia	1888	[R. W. Kleger, r	'31-'52	262	36	13	13	6	106	167	20	6	1,584	1,584	1,734	597	11,862 x	*71,500		
★ 81 Roy	1888	[P. Behn, Assg.	'30-'54	31	0	0	0	1	6	94	10	28	797	825	1,128	123	10,362 x	77,000		
★ 82 Seattle, Alki	1909	[H. E. Nygren, Beng., Lic.	'41-'57	321	14	3	12	33	162	363	115	1,265	813	2,108	220	0	1,607	*6,800		
★ 83		[C. E. Mook, P. M.	'42-'57	321	18	0	12	33	162	363	115	1,265	813	2,108	220	0	19,149 x	*232,411		
★ 84 Beacon Hill	1903	[B. L. Williams, P. M.	'55-'59	117	—	3	7	10	72	56	23	185	123	208	10	0	7,563	*107,000		
★ 85 Columbia	1806	[R. F. Kline, Ep. U. B., r	'41-'57	201	13	7	8	24	137	200	48	520	353	882	3,293	102	13,550 x	*82,000		
★ 86 Fairmount	1809	A. M. Lusk	'41-'57	226	10	10	121	15	118	175	55	571	380	957	8	590	11,363 x	*125,000		
★ 87 Fauntleroy	1911	[E. A. Yarrow, Jr., b, i	'38-'53	1,275	126	71	130	40	515	1,123	307	5,622	3,754	9,386	4,023	1,089	61,945 x	*510,000		
★ 88 " 1st. German Ch.	1881	[J. S. Lankka, b, i	'40-'55	84	1	1	5	5	—	23	12	0	157	157	161	0	3,941	*30,000		
★ 89 " Japanese Ch.	1907	[J. Meer, r	'22-'54	142	8	6	7	2	—	77	20	0	78	78	350	0	3,846 x	*19,500		
★ 90 " Keystone	1908	[R. C. Tsai	'45-'48	254	18	16	25	10	—	178	47	1,306	870	2,176	657	39	11,285 x	*51,000		
★ 91 " Magnolia	1945	[R. C. Herrick, i	'33-'58	688	51	20	66	28	—	434	55	3,020	2,014	5,034	2,451	587	35,682	*408,900		
★ 92 " Mayflower	1897	[W. E. Murrell, d	'37-'59	185	16	10	10	41	0	80	22	1,118	746	1,864	548	0	10,750 x	*15,000		
★ 93 " Oliver	1806	[G. N. Snyder, r	'48-'56	245	5	13	21	57	110	133	35	254	169	423	170	0	11,224 x	85,000		
★ 94 " Pilgrim	1899	[R. S. Barber, r	'53-'57	457	33	14	41	6	—	115	25	1,806	1,264	3,071	1,746	340	33,363 x	*107,500		
★ 95 " Plymouth	1870	[W. L. Goslin, i	'37-'53	1,464	123	29	64	190	481	309	75	10,341	9,226	19,567	28,073	5,194	106,563	*1,032,000		
★ 96 " Prospect	1908	[Elizabeth McGuffie, Assd.	'52-'56	303	17	12	25	46	88	197	56	977	651	1,628	941	50	20,446	*128,000		
★ 97 " University	1891	[G. L. King, r	'31-'58	1,081	50	59	194	116	1,134	982	291	5,429	3,619	9,048	4,381	1,822	98,804 x	828,320		
★ 98 " West	1899	[D. E. Turner	'38-'59	278	20	—	26	21	—	220	55	1,121	748	1,869	618	0	14,111	*63,000		
★ 99 Spokane, Hilliard	1894	[W. E. Sawyer, r	'32-'59	105	10	10	12	61	31	50	8	363	262	655	66	0	6,500 x	*40,000		
★ 100 " Lincoln Hts.	1911	[C. E. Williams, P. M.	'48-'57	226	19	23	19	13	131	107	21	55	152	307	105	0	9,487 x	*134,500		
★ 101 " Westminster	1879	[W. C. Edlin, i	'37-'53	2,180	344	63	102	85	619	809	198	3,114	5,381	8,495	2,293	763	79,482 x	*308,761		
★ 102 " Westview	1856	[W. F. Johnson, Assd.	'29-'54	207	4	10	37	0	118	175	18	460	300	750	720	15	13,800 x	80,000		
★ 103 Stillacoon	1883	[H. A. Schwarz, r	'37-'58	196	7	19	28	19	155	245	50	711	471	1,185	782	135	5,567 x	*37,000		
★ 104 Summit Park, Anacortes	1913	[J. O. Duffey	'25-'59	61	—	—	—	—	—	105	14	251	167	418	100	0	2,406 x	*36,500		

c Min. Chr. Edu.

d Part-time asst.

b Co-pastor

a Interim pastor

CHURCHES	MINISTERS		MEMBERS		Admitted		Total Removed	Average Attendance	Church School Enrollment	Young People's (Organizations)	OUR CHRISTIAN WORLD MISSION Apportionment		OTHER GIFTS		Local Finances													
	Org.	Names	Ord. Cld.	Total	Ab.	C.					Total	Conf.	Nat'l. Boards	Total	Cong. Chr.	Non Cong. Chr.	Home Exp.	Value Property										
105 Sunnyside	1937	(Inactive)		114			8			12	42	0	0	0	331	3,000												
★106 Squamish	1916	y J. B. Wagoner, <i>P. em.</i>	'08	55				5		115	42	256	171	567	1,113	x 25,200												
★107 Tacoma, 1st	1874	{ A. V. Macrombie, <i>P. em.</i> R. K. Bellingham, <i>Ass.</i>	'50-'56 '56-'59	524	30	4	19	31	180	338	61	2,438	1,625	200	35,219	x *370,000												
★108 " 1st, U. C. C.	1920	E. H. Stomard, <i>D. &amp; R., t</i>	'30-'59	145	2	5	22	30	117	145	41	300	200	250	9,135	*53,000												
★109 " Pilgrim	1909	C. S. Minnam, <i>t</i>	'20-'57	227	2	22	40	8	135	68	11	71	118	110	10,800	*12,000												
★110 " Plymouth	1903	R. W. Hunt, <i>t</i>	'23-'57	155	6	15	22	10	182	10	53	368	700	450	8,655	x *45,000												
★111 " Tnascket	1915	J. W. Westwood	'18-'56	205	23	6	15	9	91	115	45	437	522	75	6,439	x *37,500												
★112 " Joppenish, Fed.	1913	J. R. Fife, <i>Disc.</i>	'38-'51	115		3	5	1		37	51	416	277	37	6,072	*28,000												
★113 " Contact	1871	C. F. Argiss, <i>Cong. Conv.</i>	'38-'51	135						108		1,366	891	0	1,922	*11,000												
★114 Vancouver	1810	F. H. Hastings, <i>t</i>	'50-'54	42	45	42	61	30	170	168	77	0	0	0	19,808	x *14,000												
★115 " Gadsden	1910	R. A. Duffort, <i>t</i>	'43-'54	410	22	38	22	38	168	292	44	689	464	742	33,381	x *65,000												
★116 " Walla Walla, 1st	1855	R. A. Duffort, <i>t</i>	'43-'54	508	102	102	56	177	520	157	4,461	2,714	7,435	160	27,819	*37,730												
★117 " " 2nd	1890	A. C. Debarre, <i>t</i>	'23-'57	53	9	4	4	3	177	37	23	0	455	453	580	45	6,267	x *98,000										
★118 " Wapato	1890	W. C. Debons	'32-'59	206	12	0	17	11	43	104	20	434	289	723	89	3,250	x *57,500											
★119 " Wapato	1873	W. B. Hall	'30-'59	153	19	0	17	6	111	136	50	241	348	589	200	0	3,160	x *100,280										
★120 " White Salmon	1872	R. L. Cleveinger, <i>t</i>	'49-'57	153	33	17	25	11	53	70	221	148	309	50	4,582	x *39,000												
★121 " Westow, <b>Bainbridge Island</b>	1882	R. L. Cleveinger, <i>t</i>	'49-'57	153	33	17	25	11	53	70	221	148	309	50	4,582	x *39,000												
★122 " Yakima	1879	P. R. Donavan, Jr.	'49-'57	443	0	19	31	12	207	40	1,461	971	2,435	45	21,665	x *257,000												
Total:														27,172	2,351	1,032	2,252	1,774	155	19,168	4,433	86,406	70,564	156,370	98,616	20,069	1,345,391	11,937,314

Membership of dropped ch.:  
 Gifts — church undesignated.  
**Total:**

CHURCHES ADDED: (1) Federal Way, Wash., Weyside.  
 CHURCHES DROPPED: (1) Granite Falls, Wash. Union  
 CHURCHES CHANGED: Spiriton on Fox Island; Seattle, Fairmount Fed. to Seattle, Fairmount;  
 Seattle, Green Lake to Seattle, Magnolia; Seattle, Fairmount Fed. to Seattle, Fairmount;  
 CHURCHES: 122. Served by pastors: 103. (Installed 28; recognized 26; other Cong. Chr. 28; other  
 denom. 12; licentiate 2; undesignated 7). Inactive churches 7. Vacant churches 12. No. pastors  
 97.  
 MINISTERS IN FULL STANDING: 146 (pastors 87; others 59).  
 NO. CHURCHES REPORTING: Av. Ch. Attendance 88; Ch. Schools 111; Y.P. Org. 94; Home  
 Expenses 113; New Buildings and Improvements 67 (amount \$659,501); Payment on Principal of  
 Bldg. Debits 45 (amount \$899,485); Church Property 113; Debts 45 (amount \$1,454,476); Invested  
 Funds 0 (amount \$277,857); Insurance 96.  
 NO. CHURCHES CONTRIBUTING TO APPOINTMENT AND OTHER BENEVO-  
 LANCES: 107 (amount \$273,659); On apportionment 105 (State Conf. 92; National Boards 105);  
 Other Gifts: 103.  
 SALARIES: No churches and yoked depts reporting 108 (amount \$513,557); Part time supplies 10  
 (amount \$2,062); Pastoral Units 68. Average Salary for regular service \$5,444.  
 LARGEST: 72; \$10,267; No. 95; \$85,919; No. 101; \$10,000; No. 107; \$1,500.  
 YOKED CHURCHES: Nos. 7-8; 15-42; 18-53; 35-61; 45-62; 106-121.  
 For comparative statistics see Summary I following schedules.

CHURCHES	Org.	MINISTERS		MEMBERS		Admitted		Total Removed	Average Attendance	Church School Enrollment	Young People's Organizations	OUR CHRISTIAN WORLD MISSION APPORTNMENT		OTHER GIFTS		Local Finances						
		Names	Ord. Cld.	Total	Ab.	C.	Total					Cong. Chr.	Non Cong. Chr.	Home Exp.	Value Church Property	Conf.	Natl. Boards	Total	Cong. Chr.	Non Cong. Chr.	Home Exp.	Value Church Property
* 1 Adams	1913	<i>S. D. Robbins, Jr., i</i>	'46-'51	249	22	9	17	17	—	102	8	296	449	748	160	0	5,369	*32,000				
* 2 Amery	1891	<i>J. G. Decker, i</i>	'47-'47	266	26	7	11	0	98	79	15	751	1,307	2,058	144	145	8,121	79,125				
* 3 Anah, Immanuel, a	1931	(See No. 161)		58	9	0	0	3	0	0	0	9	49	58	88	0	1,201	6,000				
* 4 Antigo	1883	<i>J. G. Bennett</i>	'34-'50	537	160	26	28	22	147	158	45	960	1,442	2,402	350	590	12,412	110,000				
* 5 Apollonia, Bruce, R. D.	1894	<i>H. J. Blosser, r</i>	'43-'54	22	4	1	1	1	—	—	0	0	16	16	22	0	379	4,000				
* 6 Appleton	1850	<i>H. C. Lee</i>	'34-'57	1,912	90	48	89	71	586	549	133	4,179	6,305	10,454	2,129	200	66,497	*510,000				
* 7 Arena	1863	<i>R. C. Schroeder, Assn.</i>	'51-'58	113	8	7	7	30	69	36	14	180	274	454	31	0	5,757	*19,000				
* 8 Ashland, Fed.	1887	<i>P. R. Rencher, r</i>	'25-'56	142	16	5	10	8	—	—	47	391	612	1,003	125	10	4,791	—				
* 9 Babcock	1943	<i>M. E. Knister, Presb., r</i>	'33-'38	173	7	5	7	7	82	68	22	49	73	122	0	0	—	6,000				
* 10 Baraboo	1817	<i>A. W. Kaufman, i</i>	'20-'57	176	26	5	7	7	—	—	0	317	476	783	65	0	7,290	*5,000				
* 11 Barneveld	1847	<i>R. E. Goessling</i>	'52-'59	280	52	18	18	12	231	73	30	434	650	1,084	113	26	6,743	*62,000				
* 12 Beloit, 1st	1838	<i>S. B. Crossland</i>	'26-'46	567	15	18	45	45	231	259	95	72	380	452	2,752	300	25,565	*600,000				
* 13 " 2nd	1859	<i>A. J. Snow, r</i>	'35-'58	1,204	80	32	42	48	367	339	101	2,600	3,900	6,500	1,168	295	33,742	*400,000				
* 14 " Gridley	1899	<i>F. T. Johnson, i</i>	'29-'52	251	6	6	14	4	70	90	16	251	381	632	55	11	7,307	*7,000				
* 15 Berlin	1850	<i>S. York, i</i>	'56-'57	187	19	0	0	1	75	46	17	436	655	1,091	60	78	6,480	*110,000				
* 16 Big Springs, b	1806	<i>J. W. Davies, Presb.</i>	'15-'32	53	7	2	2	3	—	—	0	17	25	42	0	0	658	6,000				
* 17 Birnamwood	1889	<i>H. D. Vanderbit, Ref.</i>	'60	99	19	2	2	4	—	—	10	66	100	166	81	3	2,782	19,276				
* 18 Black Earth	1856	<i>P. R. Rencher, r</i>	'25-'56	41	7	0	0	3	23	21	0	35	52	87	8	0	1,691	6,000				
* 19 Bloomer	1868	<i>P. T. Steffensen, i</i>	'58-'58	193	6	15	23	6	77	55	10	93	262	355	80	22	6,762	*10,000				
* 20 Bloomington	1817	<i>Cecil Corbett, Stud.</i>	'55	52	3	0	0	8	36	42	12	183	273	456	112	0	2,200	*8,000				
* 21 Bogotol	1857	<i>M. J. Baker, i</i>	'33-'55	191	20	11	18	2	96	67	22	439	761	1,200	145	0	6,883	*9,000				
* 22 Brodhead	1856	<i>R. M. A. Grilow, E. &amp; R.</i>	'55-'57	165	17	2	4	49	57	107	18	641	1,067	1,708	318	145	6,833	*62,000				
* 23 Brookfield	1936	<i>T. A. Haussler, i</i>	'53-'57	291	21	25	115	2	—	—	46	500	938	1,438	8	437	16,436	*129,284				
* 24 Brooks	1896	<i>T. J. O'Neill</i>	'08-'46	34	6	2	2	2	—	—	0	8	12	20	14	0	451	10,000				
* 25 Bruce, Fed.	1893	<i>H. J. Blosser, r</i>	'43-'54	126	12	3	4	3	—	—	34	167	248	415	0	0	3,656	—				
* 26 Burlington	1858	<i>J. C. Schadeberg, i</i>	'41-'46	456	12	11	30	20	185	172	44	1,274	1,936	3,210	389	60	20,937	201,000				
* 27 Cable	1901	<i>J. H. Jenkins</i>	'28-'50	117	7	2	2	2	—	—	20	70	108	175	33	0	4,229	*30,000				
* 28 City Point	1908	<i>A. W. Sherman</i>	'38-'52	25	2	9	9	9	—	—	18	48	66	0	9	908	10,000					
* 29 Clintonville	1857	<i>G. K. Kuebler</i>	'46-'59	1179	39	15	19	46	165	135	44	102	263	425	2	0	76,000	—				
* 30 Clintonville	1850	<i>E. E. Romaly, i</i>	'32-'55	503	39	15	19	46	165	238	44	764	1,146	1,910	488	108	15,762	*160,000				
* 31 Courath	1932	<i>M. C. Parich, P. Om.</i>	'57-'57	68	—	5	5	0	—	—	4	27	42	69	21	0	1,363	20,000				
* 32 Dalton	1891	<i>J. J. Meyer, L. O.</i>	'55-'50	112	25	4	5	6	—	—	12	100	240	400	0	0	3,806	2,000				
* 33 Dalevan	1811	<i>J. A. Steen</i>	'24-'50	401	14	19	28	39	145	168	58	992	1,551	2,543	785	458	12,145	*28,000				
* 34 Dodgeville	1897	<i>N. P. Orent</i>	'41-'51	296	6	4	9	9	—	—	13	417	624	1,043	67	0	9,171	*120,000				
* 35 Doussman	1857	<i>G. L. Dudson</i>	'24-'51	202	5	4	9	14	—	—	15	339	604	1,003	137	40	6,578	*1,000				

b Wisconsin Dells, R. D.

a Spooner, R. D. 2

CHURCHES	CITIES or TOWNS	Org.	MINISTERS		Ord. Clid.	MEMBERS		Admitted		Removed	Average Attendance	Church School Enrollment	Young People's Organizations	OUR CHRISTIAN WORLD MISSION			OTHER GIFTS		Local Finances	
			Names			Total	Ab.	C.	Total					Total	Cong. Chr.	Non Cong. Chr.	Home Exp.	Church Property Value		
			Names	Org. Clid.															Conf.	Natd. Boards
* 36 Durand		1874	A. W. Stensby, r	15	17-57	132	15	4	4	1	—	44	—	120	205	325	25	45	4,160	\$85,000
* 37 Eagle River		1887	R. W. Nowell, i	24	31-47	214	31	2	13	18	—	140	10	568	806	1,437	168	0	7,181	\$120,000
* 38 Earl		1908	p/Sec. No. 1611	5		31	0	0	0	0	—	30	10	115	22	37	17	12	1,073	6,000
* 39 East Troy		1855	P. B. Brentnain, i	144	52-51	144	5	11	0	85	85	94	22	281	435	716	130	0	5,092	\$75,000
* 40 East Clark, 1st		1856	F. W. Yeak, r	2,300	26-53	1,300	240	42	55	66	407	305	16	3,000	4,583	7,563	2,116	0	49,012	\$85,000
			D. W. Kurtz, Jr, U. B., a		39-59															
* 41 " Plymouth		1885	F. C. Stroethel	28	56-57	420	19	46	10	165	185	185	55	614	921	1,535	292	183	10,485	\$150,000
* 42 Edgerton		1880	E. E. Peers	273	58-58	273	43	0	22	14	104	94	17	390	585	973	222	0	11,565	\$20,000
* 43 Eleho, b		1921	D. F. Priestof, E. & R., Sup.	151	20	151	0	0	0	77	61	15	10	113	196	300	117	0	4,553	\$20,500
* 44 Eldorado		1840	S. P. Heib, r	40	25-57	40	0	0	0	0	77	15	10	60	90	150	10	0	4,883	1,000
* 45 Elkhorso		1843	J. P. Tonnonendale	228	4	228	4	0	4	81	71	12	12	260	430	690	80	0	9,558	\$65,500
* 46 Elroy		1881	V. D. Alhard	100	46-58	100	19	4	10	27	18	47	12	257	385	642	101	0	4,650	\$32,000
* 47 Embarrass		1883	H. K. Kuebler	130		130														
* 48 Emerald Grove, d		1846	V. D. Alhard	151	59-57	151	13	11	14	10	—	58	8	223	334	557	73	25	6,884	\$77,000
* 49 Edgemoor		1860	p/L. Shamba, Meth. Lic.	117	58	117	17	5	5	15	67	24	21	417	625	1,042	61	0	2,400	\$27,000
* 50 Evansville		1877	J. W. Marshall	216	49-54	216	5	15	5	86	118	20	16	417	625	1,042	61	0	5,671	\$79,000
* 51 Fifield		1877	J. W. Marshall	43		43	25	5	2	27	50	16	16	48	112	162	0	7	1,041	10,000
* 52 Fond du Lac		1845	W. W. Radtch, r	445	56-58	445	32	4	5	6	27	125	28	1,211	1,557	3,071	771	0	20,516	\$25,000
* 53 Ft. Atkinson		1841	R. S. Alward, r	503	56-50	503	15	17	32	183	264	79	12	1,245	1,878	3,123	1,175	400	25,080	\$48,000
* 54 Fox Lake		1882	A. E. W'chagan, Bapt. Lic.	89	31	89	0	0	4	—	6	6	0	70	105	175	0	0	997	1,500
* 55 Friendship		1807	S. D. Robbins, Jr., i	180	40-51	180	30	9	0	0	0	12	0	0	0	0	0	0	3,164	45,000
* 56 Fulton, Edgerton, R.D. 2		1851	J. T. O'Neill	31		31	0	0	0	6	60	12	12	240	300	600	111	12	2,700	15,000
* 57 Gays Mills		1805	Mrs. L. G. Meland, Lic.	64	18	64	4	17	17	1	57	24	26	0	70	70	5	12	725	10,000
* 58 Gays Mills		1871	H. H. Sherrwood, L. O.	142	49-44	142	36	5	8	13	54	25	13	276	420	690	108	215	3,223	\$31,500
* 59 Geneva, Mukwonago, R.D. 1		1843	R. W. Kenwood, r	300	56-50	300	6	8	5	0	94	168	33	517	775	1,292	66	142	7,832	\$80,000
* 60 Genoa City		1846	C. E. Brentnain, Sup.	200	78	200	9	3	6	0	81	20	25	527	746	1,273	167	75	8,523	\$80,000
* 61 Grand Marsh, 1st		1913	p/L. T. O'Neill	200	68-58	200	0	0	0	0	0	17	0	50	75	125	0	265	472	0
* 62 " New Chester		1858	p/L. T. O'Neill	25	68-58	25	20	0	0	0	12	0	0	11	17	28	25	0	228	7,500
			(Mrs. D. M. O'Neill																	
* 63 Green Bay		1836	C. L. Badger, i	981	70-38	981	35	52	55	147	2,227	501	100	1,471	2,277	3,698	1,963	500	45,000	\$62,000
* 64 Greendale, Camb.		1940	C. L. Schwäler, r	321	43-59	321	9	15	73	42	146	268	52	352	480	1,130	217	100	7,365	\$95,700
* 65 Green Lake, Fed.		1849	B. Tipton, Bapt.	163	54-59	163	20	2	0	0	307	65	0	307	460	767	55	0	2,287	\$40,000
* 66 Hammond		1858		59		59	7	7	1	0	50	12	0	60	80	149	51	0	2,567	\$21,000
* 67 Haxeock		1871	A. N. Brown	98	16-57	98	16	3	5	3	38	42	0	61	91	152	15	21	1,506	\$68,000
* 68 Hartford		1847	H. C. Kuhnert	492	37-54	492	50	26	2	27	278	132	45	152	229	381	15	0	12,443	\$72,000
* 69 Hartland		1842	J. C. Maues, r	252	21-56	252	13	13	22	11	115	106	0	886	1,143	2,282	707	25	13,443	\$72,000
* 70 Hayward		1883	R. V. Austin, i	403	41-18	403	32	6	19	17	133	111	34	403	600	1,007	182	100	10,655	\$165,000
* 71 Hillsboro		1891	J. P. Jetter	70		70														
			(Inactive)																	
* 72 Iron River		1845		168		168	183	27	56	24	251	426	42	1,744	2,617	4,361	779	52	47,892	\$675,000
* 73 Janesville		1921	p/Sec. No. 43)	25		25	2	0	1	2	26	20	10	42	102	144	147	0	815	\$13,000
* 74 Kempster																				

a. A. 880.

6 Hy-Lands United Parish: Nos. 43 and 74

d. Janesville, R.D. 1



CHURCHES			MINISTERS			MEMBERS			Admitted			Total			Removed			Average			Church School			Young People's Organizations			OUR CHRISTIAN WORLD MISSION			OTHER GIFTS			Home Exp.		Local Finances	
Cities or Towns	Org.	Ord. Cl'd.	Names			Total	Ab.	C.	Total	Total	Total	Conf.	Natl. Boards	Total	Cong. Chr.	Non Cong. Chr.	Apportment	Total	Total	Total	Conf.	Natl. Boards	Total	Young People's	Church School	Young People's	OUR CHRISTIAN WORLD MISSION			OTHER GIFTS			Home Exp.	Value	Church Property	
			Apportment																								OTHER GIFTS									
75	Kenosha	1838	J. H. E. Philip, i	1,076	24	61	97	236	279	400	119	1,259	2,200	3,459	636	875	43,748	x	\$290,000																	
76	Kewaunee	1876	(H. P. Fredling, Ass't.	17-100	0	13	13	6	—	117	270	404	674	332	35	11,716	x	\$195,000																		
77	La Crosse	1854	W. T. Hosking	36-51	0	33	62	39	6	528	2,024	4,407	7,331	748	2,017	37,379	x	\$75,800																		
78	Ladysmith	1900	M. L. Frank	34-56	12	33	62	39	6	192	225	338	503	276	0	9,858	x	\$7,000																		
79	La Fayette, Elkhorn, R.D.	1855	zM. B. Johnson	52-57	36	7	12	20	68	79	19	225	338	503	0	1,614	x	10,000																		
80	Lake Geneva	1839	gR. T. Benjamin	52-51	0	0	0	2	23	0	80	125	205	60	0	11,414	x	\$23,000																		
81	Lake Mills	1847	K. E. Wieston, r	38-59	344	62	1	15	18	141	48	969	1,453	2,422	106	0	11,414	x	\$23,000																	
82	Lancaster	1843	F. E. Brauker, r	38-51	344	45	7	13	7	108	172	738	1,220	1,858	203	10	9,343	x	\$42,500																	
83	Land O'Lakes	1929	yF. J. Krauz	39-49	318	25	4	15	—	70	32	230	416	646	88	35	13,852	x	\$6,000																	
84	Lebanon, Shiocton, R.D. 1	1895	yF. J. Babcock, Lic.	36-59	68	14	0	9	31	50	0	66	189	255	135	5	3,177	x	8,000																	
85	Leone Rock	1860	yW. A. Smith	58	54	—	0	21	5	58	20	44	35	109	61	5	1,380	x	6,000																	
86	Lone Rock	1868	yR. H. Vornholt	54-60	109	28	7	7	—	117	176	293	10	0	0	—	25,000	x	9,000																	
87	Lynxville	1884	yH. H. Sherwood, L. O.	49-42	82	28	7	7	—	94	140	234	0	0	0	1,378	x	9,000																		
88	Madison, 1st	1840	{ A. W. Swan { W. V. Aull, Asso. { G. A. Wolf, E. & R.	21-30 43-56 56-58	2,296	283	51	156	120	712	150	3,808	7,437	11,355	9,660	4,436	77,082	x	\$81,721																	
89	" Lake Edge	1948	C. A. Rota, r	657	22	27	62	25	279	596	89	626	1,205	1,831	45	103	21,854	x	\$18,000																	
90	" Orchard Ridge	1955	N. W. Jackson	46-52	98	11	1	9	2	156	21	313	468	781	95	0	8,500	x	\$51,200																	
91	" Pilgrim	1901	W. F. Fleming	54-56	6	6	15	32	78	95	15	351	526	877	132	26	8,638	x	\$0,000																	
92	" Plymouth	1903	C. H. Fylling, i	43-57	671	100	15	26	27	145	25	947	1,433	2,380	90	0	14,331	x	\$15,000																	
93	Mazomanie	1920	yA. Maruyama, Presb.	53-57	155	24	14	19	9	57	20	274	421	695	15	0	4,893	x	\$31,000																	
94	Medford, Fed.	1897	G. W. Wich, Meth.	57	122	—	—	—	—	—	—	24	36	60	0	0	7,100	x	\$5,000																	
95	Mellen	1897	C. L. Harris, Presb., Sup.	59	209	12	4	6	15	60	32	172	264	411	39	0	7,100	x	\$5,000																	
96	Menasha	1851	J. C. Hancock	41-53	630	24	26	61	18	200	274	1,471	2,206	3,677	413	0	33,580	x	\$205,000																	
97	Menomonie	1891	D. C. Farley, Jr., i	54-56	237	14	5	14	14	130	113	32	923	1,526	2,449	76	0	11,752	x	\$135,000																
98	Milton	1838	F. T. Hartman	31-57	254	4	10	19	22	88	127	18	400	1,006	49	0	8,228	x	\$5,000																	
99	Milwaukee, a	1930	—	175	—	—	—	—	—	—	—	20	30	50	0	0	—	—	—																	
100	" German Ch.	1913	E. R. Parker, Lic.	59	218	—	7	9	21	140	114	27	637	637	50	150	4,500	x	45,000																	
101	" Grand Ave.	1847	D. G. Howell	727	—	—	—	—	—	17	31	284	170	62	497	1,597	2,004	937	132	37,760	x	648,125														
102	" North Shore	1949	{ E. R. Burdell { C. W. Hoover	37-56 53-59	1,209	—	77	141	32	463	587	184	3,021	50	6,657	500	49,376	x	\$59,000																	
103	" Plymouth	1916	R. H. Mideley, i	47-55	637	14	22	51	31	320	304	84	1,819	3,296	5,115	1,601	23,716	x	\$96,000																	
104	" Plymouth	1841	{ H. W. F. Edge, i { H. W. Hastings, A. Soc. { R. Graham, P. Com.	53-54 53-54 57	999	44	22	51	185	333	65	1,424	3,223	4,647	5,129	1,969	57,435	x	\$72,051																	
105	Mineral Point	1913	B. J. Tallodge, r	37-56	394	70	14	22	22	—	135	534	812	1,316	100	50	14,200	x	\$15,000																	
106	Mondovi	1861	R. D. Brooks, Lic.	59	268	71	0	2	17	84	76	686	1,029	1,745	111	0	9,000	x	\$7,000																	
107	Mukwonago	1857	P. F. Day, r	46-58	374	19	10	29	9	125	221	64	716	1,074	1,740	18	0	12,735	x	\$1,000																
108	Muskogee	1953	N. D. Thorp, Meth.	58-59	267	19	38	9	—	297	523	64	1,071	1,740	18	0	9,000	x	\$109,200																	
109	Nellsville	1891	F. B. Harey, i	48-53	281	43	12	17	14	106	68	27	274	411	685	225	15	7,800	x	\$8,000																
110	Nekoosa	1894	y J. W. M. Gieck { C. A. O'Neill, P. Com.	49-58 57	459	11	22	11	108	224	51	521	782	1,303	467	0	13,106	x	\$90,600																	

a Finnish Cong. Ch.

CHURCHES	MINISTERS		MEMBERS		Admitted		Total Removed	Average Attendance	Church School Enrollment	Young People's Organizations	OUR CHRISTIAN WORLD MISSION Apportionment			OTHER GIFTS		Local Finances			
	Cities or Towns	Names	Ord. Cld.	Total	Ab.	C.					Total	Conf.	Nat. Bd.	Total	Cong. Chr.	Non-Cong. Chr.	Home Exp.	Value Property	
*111 New London	1857	W. A. C. Davis, i	'58-'57	301	33	15	27	14	—	91	10	666	1,106	1,772	248	0	10,522	x	\$191,779
*112 New Richmond, Fed.	1861	D. H. Rainslack, r	'58-'58	215	41	11	11	—	—	53	21	300	430	750	0	0	6,632	x	\$92,000
*113 Nichols	1821	W. A. Smith	'30-'59	40	14	2	2	6	—	25	14	22	48	80	92	0	1,337	x	9,000
*114 Okonowoc	1849	R. E. LePke, r	'45-'57	339	36	12	32	12	144	192	162	117	1,832	1,799	100	100	15,132	x	\$147,400
*115 Oskosh	1847	N. E. Nordstrom	'37-'58	610	34	20	38	24	—	207	89	1,451	2,191	3,612	607	0	30,272	x	\$38,511
*116 Oshkosh	1878	C. E. Gudrun, r	'27-'56	273	68	26	43	13	132	94	25	761	1,143	1,604	483	92	7,400	x	\$85,000
*117 Owen	1906	W. D. Claybaugh, i	'52-'55	259	40	14	24	3	—	101	35	372	569	941	313	0	9,470	x	\$90,000
*118 Park Falls	1867	W. E. Green	'15-'59	530	82	13	21	22	160	111	27	514	772	1,286	116	0	11,842	x	\$164,000
*119 Phelps	1908	(Student supply)		86	22	0	0	9	—	51	29	105	160	265	30	0	3,715	x	\$35,000
*120 Pine River	1856	(Student supply)		123	—	—	—	—	—	—	—	—	—	—	—	—	—	—	7,000
*121 Pottsville	1881	W. E. Sherman	'38-'52	139	2	13	18	17	—	79	6	56	85	142	30	14	5,183	x	\$92,000
*122 Pottsville, 1st	1839	W. K. Sheldon	'36-'57	365	55	13	23	179	179	114	114	734	1,145	1,899	309	16	11,497	x	\$100,000
*123 " Cornelia, Mt. Zion	1871	W. K. Sheldon	'36-'57	75	19	7	7	0	—	35	52	78	130	238	0	1,555	x	9,000	
*124 " Lima, Union	1904	L. Dunwidde, Lic	'43	56	7	1	5	0	—	35	0	23	35	58	0	0	5,000	x	5,000
*125 Plymouth	1857	H. M. Balcom, i	'34-'59	358	48	7	22	17	117	109	40	485	800	1,285	229	70	8,700	x	\$93,500
*126 Port Washington	1898	K. E. Herremann, i	'51-'56	242	18	9	24	26	—	116	13	708	1,061	1,769	115	0	10,483	x	\$154,000
*127 Potomac	1840	D. Bean, Stud.	'38-'59	195	34	3	31	1	80	75	36	153	230	383	5	0	6,859	x	\$35,000
*128 Potomac	1892	T. B. Dixon, Presb., Sup.	'38-'59	43	—	0	2	1	30	40	40	28	42	70	16	0	10,000	x	10,000
*129 Prescott	1952	W. L. Thomas, i	'58-'58	256	27	10	13	19	130	166	40	529	809	1,338	201	5	7,021	x	\$137,000
*130 Racine, Christ, German Ch.	1929	J. J. G. Jind, i	'35-'53	149	11	4	4	12	—	93	35	0	468	468	550	110	8,000	x	\$55,000
		(H. E. Muelken, P. em.)	'24	56	—	—	—	—	—	—	—	—	—	—	—	—	—	—	—
*131 " 1st	1850	O. E. Bartholomew, Lic.	'26-'45	270	8	0	12	3	—	141	30	440	660	1,100	70	160	12,603	x	\$145,000
*132 " Plymouth	1848	D. D. Wilson, r	'55-'55	719	86	9	25	37	312	215	57	1,535	2,309	3,834	1,118	27	29,117	x	\$283,700
*133 Randolph	1902	W. J. Meyer, L. O.	'55-'55	41	—	0	0	0	—	14	14	77	116	193	4	10	1,502	x	\$10,000
*134 Raymond, a	1840	D. J. Severson	'58-'59	175	4	5	9	12	102	146	26	374	560	934	34	25	8,493	x	\$108,000
*135 Redgranite	1902	D. J. Severson	'58-'59	166	31	4	4	4	—	50	16	142	279	421	11	10	4,875	x	15,000
*136 Resburg, Thorp, R. D. 1	1867	W. D. Claybaugh	'52-'55	11	0	0	0	3	—	0	0	20	38	58	0	0	224	x	3,000
*137 Rhinelander	1886	W. M. Spencer	'36-'57	610	20	2	45	20	—	198	60	1,187	1,781	2,968	65	0	18,728	x	\$100,000
*138 Rio	1864	W. K. Epps, Bapt.	'48-'53	145	41	4	7	4	70	69	14	135	203	338	142	25	5,521	x	\$60,000
*139 Ripon	1850	C. L. Asklew, i	'48-'57	322	24	13	20	31	181	119	44	1,620	2,622	4,242	527	35	18,192	x	\$287,309
*140 River Falls	1855	J. E. Merner, i	'52-'56	410	56	15	32	40	202	177	85	1,385	2,093	3,478	199	166	12,165	x	\$162,000
*141 Roberts	1883	Y. E. Forest, Lic.	'58	200	11	17	17	47	113	128	37	262	559	821	386	0	5,945	x	\$82,000
*142 Rochester	1840	H. Chamberlain, i	'48-'46	162	16	11	14	33	99	116	19	320	505	825	246	50	7,800	x	\$95,000
*143 Rosedale	1848	H. Chamberlain, i	'28-'57	108	18	1	1	3	65	51	0	102	188	313	15	0	5,045	x	\$22,500
*144 Royaton	1863	W. A. Davis, i	'36-'59	129	4	3	0	3	—	27	0	166	165	271	117	0	3,367	x	\$20,000
*145 Seymour	1874	W. A. Smith	'36-'59	28	10	0	0	3	18	0	0	12	23	35	18	0	1,362	x	\$11,000
*146 Sheboygan, 1st	1845	W. H. Evans	'24-'30	772	—	4	34	64	—	342	69	2,249	3,417	5,666	1,441	211	31,296	x	\$162,000
*147 " Immanuel	1925			139	—	—	—	—	—	—	—	—	—	—	—	—	—	—	50,000
*148 Shopshire, Clinton, R. D. 2	1844	R. C. Wilson, Bapt.	'42-'57	108	—	1	1	17	—	55	17	48	100	148	78	25	4,375	x	\$0,000
*149 Somers	1921	C. W. Runkel, r	'52-'57	267	55	14	15	51	113	128	15	551	824	1,475	549	300	9,560	x	\$17,500
*150 South Milwaukee	1854	G. E. Stanford, r	'54-'59	369	0	0	9	18	—	167	45	602	999	1,601	110	0	13,810	x	\$157,000
*151 Stjarna	1855	R. B. Kozelka	'51-'56	463	12	9	14	18	179	125	30	1,110	1,700	2,800	112	100	15,256	x	\$17,000

CHURCHES	MINISTERS			MEMBERS			Admitted		Total Removed	Average Attendance	Church School Enrollment	Young People's Organizations	OUR CHRISTIAN WORLD MISSION		OTHER GIFTS		Local Finances			
	Cities or Towns	Names	Ord. Cld.	Total	Ab.	C.	Total	Conf.					Natl. Boards	Congr. Chr.	Non Cong. Chr.	Home Exp.	Value Property			
*152 Springbrook	1903	(/See No. 161)		30	0	0	0	1	1	60	30	0	16	24	40	51	10	1,129	x 6,000	
*153 Spring Green	1859	y/R. H. Vornholt	'54-'60	126	27	7	9	4	4	60	42	25	135	233	368	28	0	3,506	x *8,000	
*154 Spring Valley	1893	C. R. Gaylord	'53-'57	146	6	7	13	6	3	36	57	26	220	380	600	61	46	4,157	x *65,000	
*155 Steuben	1898	M. J. Baker, Sup.	'33-'58	41	18	4	4	3	36	57	0	0	34	51	85	15	0	1,872	x *8,350	
*156 Sturgeon Bay	1883	R. W. Tully	'55-'58	214	8	9	8	9	86	60	15	60	110	189	259	5	0	8,897	*161,500	
*157 Superior	1887	R. Fleming, Mth.	'27-'59	57	2	0	0	0	0	67	58	14	123	191	314	40	10	4,591	*30,000	
*158 Three Lakes	1918	Mrs. M. P. Beck	'49-'48	93	1	5	10	23	67	106	28	361	547	908	665	0	0	8,420	x *135,000	
*159 Tomah	1859	y/R. E. Baldwin	'31-'55	387	14	19	24	22	71	10	218	378	578	596	105	0	0	5,623	x *7,350	
*160 Tomahawk	1887		'42	142	20	14	46	4	75	71	10	218	378	596	105	0	0	1,076	x *6,000	
*161 Trego, a	1906	y/C. H. Bryan, i	'56-'57	42	15	0	0	2	0	0	15	0	38	57	95	25	0	840	x *2,000	
*162 Tripoli	1915	y		60	0	0	0	0	0	73	20	353	535	888	174	0	0	5,735	x *55,000	
*163 Triax, Eau Claire, R.D. 2	1895	O. M. Johnson, r	'23-'59	119	20	2	2	7	73	72	20	353	535	888	174	0	0	6,052	x *30,000	
*164 Twin Lakes	1951	Allen W. Dumke, i	'50-'59	95	2	12	21	9	80	95	23	37	56	93	70	0	0	19,012	x *10,000	
*165 Two Rivers	1851	R. H. Trump, i	'53-'59	537	19	44	22	14	35	132	145	35	1,324	2,338	3,662	532	0	9,327	x *10,000	
*166 Union Grove	1844	P. Pfeiffer, i	'40-'57	231	17	23	23	16	90	121	0	478	717	1,165	93	0	0	3,588	x *8,000	
*167 Vesper	1899	y/R. Robertson, Presb.	'59-'59	97	19	0	0	3	186	296	43	16	186	296	482	87	5	10,782	x *130,000	
*168 Walworth	1892	J. W. C. Emigholz	'21-'49	193	50	9	20	7	60	155	60	69	194	303	497	65	0	20,211	x *160,000	
*169 Watertown	1815	R. F. Shepard, Jr., r	'51-'57	496	0	18	29	15	180	200	69	1,401	2,153	3,557	395	100	0	16,464	x *25,000	
*170 Waukesha	1838	A. R. Bourcier, r	'43-'58	624	0	16	45	11	251	165	54	1,609	2,429	4,038	180	0	0	73,118	x *5,550	
*171 Warrup	1845	J. M. Savides, i	'52-'57	471	0	0	0	0	848	1,278	304	818	1,278	2,426	304	150	0	16,464	x *25,000	
*172 Wauwatosa	1842	J. N. S. Ream, r	'45-'58	1,861	52	133	133	92	684	824	130	66	3,178	3,244	6,723	1,050	0	73,118	x *5,550	
*173 West De Pere	1866	J. H. Alexander, Assoc., r	'49-'56	199	10	16	25	29	85	115	0	351	543	897	244	55	7,602	x *57,000		
*174 White Creek	1870	E. T. Phillips	'40-'46	59	25	0	0	2	32	39	10	16	25	41	0	0	551	x *1,000		
*175 Whitewater	1840	y/W. B. Davies, Presb.	'15-'30	545	49	18	25	16	139	192	91	1,330	1,834	3,074	324	250	19,073	x *13,000		
*176 Williams Bay	1896	R. S. Hobbs, r	'41-'56	248	11	32	78	22	100	102	37	326	490	816	28	110	7,324	x *118,000		
*177 Windsor	1858	y/W. Peterson, r	'47-'59	179	23	9	10	6	94	91	29	367	562	859	354	137	6,675	x *65,000		
*178 Wisconsin Rapids	1862	y/R. W. Kingston, r	'28-'40	702	47	17	37	63	255	337	181	2,109	3,440	5,549	1,551	0	17,267	x *2,250		
		(D. E. Minnick, Lic.	'59																	
<b>MICHIGAN</b>																				
*179 Watersmeet	1922	y/F. J. Babcock, Lic.	'35	90	17	0	0	3	28	32	12	6	97	103	67	10	1,239	x 20,000		
Membership of dropped chs.:																				
Totals:					53,033	4,244	1,731	3,418	3,155	141	21,426	5,497	266	14,915	15,179	4,217	0	1,239	x 20,000	
													93,179	163,704	286,883	71,614	20,136	1,873,892	x 21,246,581	

a Namekagon United Parish; Nos. 3, 78, 152, 161

## WISCONSIN SUMMARY

CHURCHES DROPPED: (2) Eland; Trempealeau, Fed.  
 CHURCHES: 179. Served by pastors: 175 (installed 30; recognized 32; other Cong. Chr. 72; other  
 denom. 16; licentiates 11; unclassified 4); Inactive churches 1. Vacant Churches 3. No. pastors  
 serving 145.  
 MINISTERS IN FULL STANDING: 188 (pastors 130; others 58).  
 NO. CHURCHES REPORTING: Av. Ch. Attendance 101; Ch. Schools 100; Y. P. Org. 137; Home  
 Expenses 104; New Buildings and Improvements 106 (amount \$1,225,751); Payment on Principal  
 of Bldg. Debts 67 (amount \$286,568); Church Property 171; Debts 63 (amount \$1,231,151);  
 Invested Funds 65 (amount \$636,680); Parsonage 119.  
 NO. OF CHURCHES CONTRIBUTING TO APPORTIONMENT AND OTHER BENEVO-  
 LENCES: 176 (amount \$348,633); On apportionment 176 (State Conf. 171; National Boards 176);  
 Other Gifts 164.  
 SALARIES: No. churches and yoked fields reporting 143 (amount \$781,035); Part time supplies 19  
 (amount \$16,559); Pastoral Units 124. Average Salary for regular service: \$6,165.

## LEGACIES:

No.	Amount	No.	Amount	No.	Amount	No.	Amount	No.	Amount	No.	Amount	No.	Amount
2	\$ 1,650	4	\$1,461	10	\$ 725	11	\$ 500	14	\$ 311	18	\$ 55		
21	500	30	500	33	600	34	803	37	3,800	40	3,675		
58	300	68	100	73	25,000	77	500	79	100	88	500		
92	17,731	97	7,477	101	1,650	103	1,110	104	500	105	200		
132	775	139	350	140	509	144	100	151	400	159	4,500		
165	3,922	171	1,735	174	661	175	560	176	200				

YOKED CHURCHES: Nos. 1-55; 5-25; 7-18; 9-110; 15-135; 21-61-62; 28-121; 29-17; 31-78; 32-133;  
 39-79; 51-118; 58-87; 66-141; 83-179; 84-113-145; 86-153; 111-144; 117-136; 122-123; 160-162;  
 with other denominations: Nos. 16-174; 17; 35; 49; 93; 116; 119; 120; 129; 138; 159; 167; 177.

LARGER PARISHES: Nos. 3-28-152-161; 43-74.

For comparative statistics see Summary I following schedules.

## TWENTY-ONE QUESTIONS AND ANSWERS ABOUT CONGREGATIONAL CHRISTIAN BENEVOLENCES

### 1. WHAT IS INCLUDED IN THE TERM DENOMINATIONAL "BENEVOLENCES"?

All gifts (from churches, church schools, young people's societies, missionary societies, other organizations in the church and from individuals) for the work of the denomination as represented by the Conference, American Board of Commissioners for Foreign Missions, Board of Home Missions, Annuity Fund, Council for Social Action, and the Congregational Christian Service Committee.

### 2. HOW ARE CHURCH BENEVOLENCES REPORTED?

As Our Christian World Mission: Regular Apportionment for Conferences and Boards, including Authorized Specials. And as Other Gifts: *a* to Congregational Enterprises; *b* to non-Congregational Christian Enterprises.

### 3. WHAT IS APPORTIONMENT?

The several Congregational Christian organizations make up their budgets for the year, anticipating estimated receipts. These budgets, collectively, are known as the apportionment. All Gifts from individuals or from organizations for the regular budgets of the organizations sharing in the apportionment plan, are credited to Apportionment, Gifts to authorized specials being included.

### 4. WHAT ARE AUTHORIZED SPECIALS?

Gifts, whether from individuals or from organizations of the church for objects specifically authorized by the directors of a Board, organization or Conference, intended to meet approved needs outside the regular budgeted work, are known as authorized specials and receive apportionment credit.

### 5. WHAT ARE "OTHER GIFTS"?

Gifts whether from individuals or from organizations for work outside the regular budgets and the authorized appeals of the organizations and conferences, such, for example, as "The Christmas Fund" of the Board of Home Missions, Ministerial Relief Division, are known as "other gifts". Gifts to particular persons or institutions for improvement, extension of work, scholarships and personal needs not specifically authorized by the directors of a Board or Conference are also in this category. "Other Gifts" may be reported to the State office and credited to the church, in the Year Book, in the column "Other Gifts".

### 6. WHAT IS THE APPORTIONMENT REPORT FOR EACH CHURCH?

The amount which a church, its organizations and members contribute to the regular budgets and Authorized Specials of the Conference and National Boards as reported annually in the Congregational Christian Year Book.

### 7. WHAT IS THE APPORTIONMENT GOAL FOR EACH CHURCH?

After the Boards and societies adopt their budgets for the year the Missions Council recommends that each Conference or Convention assume its proportionate share of the total. In turn each Conference or Convention breaks down its recommended goal according to the estimated strength of each church. When a Conference or Convention does not suggest an apportionment goal for each church, the Conference Committee on Our Christian World Mission or Stewardship and Missionary Education frequently recommends a goal on the basis of the national average.

### 8. HOW IS THIS APPORTIONMENT OBTAINED?

Through pledges. Through budgeting by the church. Through special contributions.

### 9. WHAT SHOULD THE CHURCH TREASURER DO WITH APPORTIONMENT MONEY?

He should send it to the Conference or Convention or district headquarters at regular intervals, monthly or quarterly.

### 10. WHY IS THE MONEY SENT TO THE CONFERENCE OR CONVENTION OFFICE RATHER THAN DIRECT TO THE SOCIETIES?

Because these offices keep the church-by-church records of apportionment giving and are responsible for the annual report for the Year Book.

### 11. WHAT IS THE APPORTIONMENT YEAR?

The calendar year with ten days grace allowed. All remittances should be in the Conference, Convention or district office before January 10th.

### 12. WHEN FORWARDING MONEY TO THE CONFERENCE OR CONVENTION OFFICE IS IT NECESSARY TO DESIGNATE PARTICULAR SOCIETIES?

Only when the donor or the church desires to make such designations, otherwise, the Conference or the Convention office will divide the remittance on the basis set by the Conference or Convention. If a church desires its contribution divided on a different basis, it should so direct and its instructions will be followed.

**13. WHAT ARE DESIGNATED GIFTS?**

Gifts specified for a particular organization or purpose. The Conference or Convention office should be advised of the designation. Credit is given as "apportionment" or "Other Gifts" depending upon the object designated by the donor. (See paragraph 3 above.)

**14. WHAT INFORMATION SHOULD BE GIVEN REGARDING DESIGNATED GIFTS?**

(1) The amount; (2) for what organization or "special"; (3) the name of the individual or organization making the gift; and (4) to whom receipt is to be sent; also (5) whether or not apportionment credit is desired for what local church.

**15. WHAT HAPPENS WHEN GIFTS ARE SENT DIRECTLY TO THE BOARDS AND AGENCIES FOR THEIR REGULAR BUDGETS?**

The national organization reports these gifts back to the Conference or Convention office and if the church has been mentioned, credit is given. If no church is named, credit is given to the Conference or Convention under "Gifts" — church undesignated!.

**16. WHAT BECOMES OF APPORTIONMENT CONTRIBUTIONS AFTER REACHING THE CONFERENCE OFFICE?**

The Superintendent or Treasurer transfers to the Conference Convention treasury for Conference or Convention work the percentage as determined by the Conference or Convention. The balance is divided among the national boards according to the percentages adopted by the Conference or Convention.

**17. WHAT IS THE RECOMMENDED DIVISION OF UNDESIGNATED APPORTIONMENT?**

While the percentages retained for Conference or Convention work differ, for the Boards, the division recommended by the Executive Committee of the General Council for apportionment, is at present as follows:

American Board of Commissioners for Foreign Missions.....	40%
The Board of Home Missions of the Congregational and Christian Churches, including.....	40%
The Annuity Fund for Congregational Ministers	
Council for Social Action.....	6%
The Congregational Christian Service Committee, Inc.....	14%

**18. FROM WHAT SOURCES IS THE INCOME OF THE BOARDS?**

- Contributions
- Legacies and Matured Conditional Gifts
- Income from Investments
- Miscellaneous

(These last three categories often nearly equal the contributions of living donors and in the case of the Board of Home Missions greatly exceed them.)

**19. HOW ARE CONTRIBUTIONS TO THE BOARDS AND AGENCIES USED?**

In brief, to support and promote Our Christian World Mission, which enables your denominational organizations to carry on both at home and abroad: —

*the up-building of the life of the church through enlisting, training and refreshing its leaders; giving aid to the establishment of new churches;*

*the communication of the Gospel to those outside the life of the churches — i.e. evangelism through many media;*

*the penetration of the surrounding culture with Christian ideals of a responsible society, Christian action in the common life for the overcoming of race and class tensions.*

Specifically: it founds new churches at home and abroad and assists those already established in time of special need; it promotes a full educational program for local churches; it provides livelihood for aged ministers and widows of ministers; it operates and undergirls schools and colleges at home and abroad carrying on a program of Christian higher education and a broad Christian ministry to students in colleges and universities; it carries on other related enterprises on behalf of the churches too numerous to recount here. It does these and other things to *establish the Kingdom of Christ* at home and abroad.

**20. WHAT IS THE WORK OF THE CONGREGATIONAL CHRISTIAN SERVICE COMMITTEE?**

This organization has a two-fold function. The first is distributing to Relief and Reconstruction projects the contribution from the One Great Hour of Sharing and from the 14% of the regular church contributions. These projects include Church World Service, The Inter-Church Aid Program of the World Council of Churches, The Emergency Program of the Board of Home Missions, and the Chaplaincy Service of the General Council and other similar projects. Its second function is that of operating eight Service projects in different countries of Europe and Asia. It also receives and forwards gifts designated for the American Bible Society, American McCall Association, United States Conference for the World Council of Churches, Heifer Project, Meals for Millions, College Cevenol, CARE, CROP and Share Our Surplus, Pearl Harbor Memorial Church, and HELP. Apportionment credit is given for such gifts.

**21. WHERE CAN A CHURCH SECURE FURTHER INFORMATION ABOUT OUR CHRISTIAN WORLD MISSION?**

From its Conference or Convention office, or from the Missions Council, 287 Park Avenue South, New York 10, New York; 14 Beacon Street, Boston 8, Massachusetts or 19 South La Salle Street, Chicago 3, Illinois.

**REPORT OF THE TREASURER OF THE GENERAL COUNCIL OF THE  
CONGREGATIONAL CHRISTIAN CHURCHES OF THE UNITED STATES  
(subject to audit)**

**BALANCE SHEET**

December 31, 1959

*ASSETS*

Cash.....		\$134,457.12
INVESTMENTS (Note A):		
Common Investment Fund of the Corporation for the General Council:		
40,880 units of participation.....	\$ 37,494.03	
Subscription Account (Note B).....	70,000.00	
Bonds:		
2M 15 Gramercy Park, Inc., 4% Debentures 1966.....	2,002.00	
50M Twelve Federal Intermediate Credit Banks, 4.65%, June 1, 1960.....	50,000.00	
50M U.S.A. Treasury, Notes 3 $\frac{3}{8}$ %, May 15, 1961.....	49,906.25	
	<hr/>	
TOTAL INVESTMENTS.....		209,402.28
OTHER ASSETS.....		2,291.00
		<hr/>
TOTAL ASSETS.....		\$346,150.40
		<hr/>

*LIABILITIES, FUNDS AND RESERVES*

FUNDS AND RESERVES:		
Travel Fund (see attached statement).....	\$107,268.21	
Reserve for Religious Ministry to Armed Forces (Note F).....	699.73	
Reserve for Expenses of Delegates to International and Interdenomi- national meetings.....	7,799.42	
Reserve for meeting of World Council 1961.....	6,354.85	
Reserve for meeting of International Congregational Council (Note C)	5,442.88	
Denison Bequest for work of:		
Commission on Stewardship.....	646.94	
Commission on Intchurch Relations and Christian Unity.....	646.94	
Reserve for Supplemental Annuities.....	5,241.96	
Reserve for Biennial Meeting.....	1,524.55	
	<hr/>	
TOTAL FUNDS AND RESERVES.....		\$135,625.48
Other Liability Accounts.....		3,582.90
Restricted Funds "A" (29,782 Units) (Note D).....		27,315.64
AMOUNTS AVAILABLE FOR GENERAL PURPOSES		
Unrestricted Reserves.....	\$99,447.99	
Unrestricted Funds (subscription account) (Note B).....	70,000.00	
Other Funds (11,098 units) (Not useable for General Synod of United Church of Christ).....	10,178.39	
	<hr/>	
TOTAL AVAILABLE FOR GENERAL PURPOSES.....		179,626.38
TOTAL LIABILITIES, FUNDS AND RESERVES.....		\$346,150.40
		<hr/>

**TRAVEL FUND**

(PROVIDED BY STANDING RULE No. 7)

Balance, January 1, 1959.....	\$ 74,859.15
From Per Capita dues (Note E).....	20,000.00
From Apportionment (Note H).....	9,350.31
Interest earned.....	3,058.75
	<hr/>
BALANCE, December 31, 1959.....	\$107,268.21
	<hr/>

## VOTES BY EXECUTIVE COMMITTEE

On January 31, 1958 the Executive Committee adopted the following two votes:

"*VOTED*: That the Conferences and Conventions shall be requested to advise the churches in connection with the 1958 solicitation of the per capita or fellowship dues in the churches of the desire and intention of the General Council to use a portion of such funds and the funds of ensuing years to meet its share of the expense of the activities of the General Synod of the United Church of Christ; and further

"*VOTED*: That the General Council and its Executive Committee may use such portion of such funds and other income of the General Council as they shall deem appropriate for such purposes, except that they shall not so use any portion of a payment by a Conference, Convention or Church as to which a Conference or Convention shall advise that such portion of its respective payment may not be used for such purposes."

Thus a distinction is made between the money which may and which may not be used to meet the General Council's share of the expenses of the General Synod of the United Church of Christ. The statement of the Operating Funds and Unrestricted Reserves has been subdivided by means of Columns A and B to reflect these two categories.

## OPERATING FUNDS

TWELVE MONTHS ENDED DECEMBER 31, 1959

<i>INCOME</i>	<i>Total</i>	<i>Column A *</i>	<i>Column B †</i>
Per Capita dues — 100% (for year 1957).....	\$ 4.40		\$ 4.40
(for year 1958).....	49,673.30	49,673.30	—
(for year 1959).....	233,940.41	233,022.31	918.10
<b>TOTAL</b> .....	<b>\$283,618.11</b>	<b>\$282,695.61</b>	<b>\$ 922.50</b>
Less transfer to Travel Fund (Note E).....	20,000.00	20,000.00	—
<b>BALANCE</b> .....	<b>\$263,618.11</b>	<b>\$262,695.61</b>	<b>\$ 922.50</b>
Per Capita dues — 1¢ additional (Note C).....	975.68	—	975.68
From Investments — gross.....	7,735.48	—	7,735.48
Less transferred to reserves.....	(3,854.55)	—	(3,854.55)
Year Book.....	3,455.08	—	3,455.08
From CCSC for Ministry to Armed Forces (Note F).....	27,000.00	—	27,000.00
From apportionment (Note H).....	9,350.31	—	9,350.31
Miscellaneous.....	452.55	452.55	—
<b>TOTAL INCOME</b> .....	<b>\$308,732.66</b>	<b>\$263,148.16</b>	<b>\$ 45,584.50</b>
<i>EXPENSE</i>			
Secretaries and General Staff.....	\$ 66,474.46	—	66,474.46
Department of Ministry (exclusive of Armed Forces) (Note I).....	14,837.19	—	14,837.19
Religious Ministry to Armed Forces (Note F).....	27,000.00	—	27,000.00
Year Book.....	26,903.99	—	26,903.99
General.....	34,918.70	—	34,918.70
Committees and Commissions.....	10,301.46	—	10,301.46
International and Interdenominational (Note G).....	27,979.50	—	27,979.50
Biennial Meeting (to reserves).....	1,500.00	—	1,500.00
Literature regarding Constitution.....	2,675.50	2,675.50	—
Litigation Expense.....	6,764.83	—	6,764.83
General Synod of United Church of Christ.....	29,650.00	29,650.00	—
Travel of Delegates to General Synod.....	23,635.47	23,635.47	—
Alterations at 287 Fourth Ave., New York, N. Y.....	502.00	—	502.00
To Travel Fund (Note H).....	9,350.31	—	9,350.31
To Reserve for I. C. C. Meetings (Note C).....	975.68	—	975.68
<b>TOTAL EXPENSE</b> .....	<b>\$283,469.09</b>	<b>\$ 55,960.97</b>	<b>\$227,508.12</b>
<b>BALANCE TO UNRESTRICTED RESERVES (see below)</b> .....	<b>\$ 25,263.57</b>	<b>\$207,187.19</b>	<b>(\$181,923.62)</b>

## UNRESTRICTED RESERVES

TWELVE MONTHS ENDED DECEMBER 31, 1959

Balance January 1, 1959.....	\$ 59,025.12	\$117,276.21	(\$58,251.09)
Excess of Income over Expense (see above).....	25,263.57	207,187.19	(181,923.62)
Liquidade Unrestricted Funds (Note J):			
Book Value.....	67,099.93	—	67,099.93
Capital gains.....	18,059.37	—	18,059.37
<b>TOTAL</b> .....	<b>\$169,447.99</b>	<b>\$324,463.40</b>	<b>\$(155,015.41)</b>
Transfer money, which may be used for General Synod of the United Church of Christ, to Unrestricted Funds.....	(70,000.00)	( 70,000.00)	—
Charge deficit in Column B off against Column A.....	—	(155,015.41)	155,015.41
<b>BALANCE, December 31, 1959</b> .....	<b>\$ 99,447.99</b>	<b>\$ 99,447.99</b>	<b>—</b>

\*Column A represents funds which may be used for all purposes of the General Council, including the share of the expense of the General Synod of the United Church of Christ which the General Council assumes from time to time.

†Column B represents funds which, by limitation by the donor, or otherwise, may not or will not be used for the General Council's share of the expense of the General Synod of the United Church of Christ.



NOTE A: The market value of the investments at December 31, 1959 were as follows:

40,880 Units of Participation in Common Investment Fund at \$1.277 per unit	\$ 52,203.76
Subscription Account (Note B)	70,000.00
2M Gramerey Park, Inc., Debentures (at cost)	2,002.00
50M Twelve Federal Intermediate Credit Banks @ 100	50,000.00
50M U.S.A. Treasury, Notes @ 98 10/32	49,156.25
<b>TOTAL</b>	<b>\$223,362.01</b>

NOTE B: The Subscription Account holds money deposited in the Common Investment Fund pending the next determination of the value of the Fund per Unit. Early in January 1960, when the December 31, 1959 value per Unit had been determined to be \$1.277, then the \$70,000 in the Subscription Account became 54,816 Units of Participation.

NOTE C: The additional 1¢ per capita or fellowship dues for 1957 and 1958, as requested by the General Council in Omaha in June 1956, was designated to meet the expenses of the meeting of the International Council in Hartford in July 1958. This amount was received from these dues in 1959 and has been carried to the reserve toward the next meeting of the International Congregational Council now scheduled for 1964.

NOTE D: Restricted Funds "A" consists of two bequests, the principal of which may not be used.

NOTE E: Standing Rule No. 7 subsequent to amendment at 1958 meeting of the General Council requires the Executive Committee to make adequate provision for the Travel Fund as first charge against the per capita or fellowship dues. The Executive Committee appropriated \$20,000 for this purpose in 1959.

NOTE F: The expenses of the Religious Ministry to Armed Forces consisted of:

Amounts expended currently	\$ 29,243.41
Less transferred from 1958 reserve	2,943.14
Balance	\$ 26,300.27
Reserved for 1960	699.73
<b>TOTAL (which balances amount received from C.C.S.C.)</b>	<b>\$ 27,000.00</b>

NOTE G: The expenses for International and Interdenominational purpose consist of:

Amounts expended currently	\$ 26,259.50
Less charged against a reserve	1,280.00
BALANCE	\$ 24,979.50
Plus appropriations which are transferred to other reserves	3,000.00
<b>TOTAL</b>	<b>\$ 27,979.50</b>

NOTE H: In the apportionment years 1955 to 1958, 9% of the apportionment was allocated to the General Council to be used for the payment of the notes, principal and interest, arising from the travel deficit at Claremont in 1952. Such amounts received from the 1958 apportionment subsequent to the last payment of the notes have been transferred to the Travel Fund. This amount is the final payment on the 1958 apportionment, actually received early in 1959. All the money received from this source has been used directly or indirectly for travel purposes.

NOTE I: This is after subtracting \$6,541.38 of contributions toward the operation of the Pastoral Records Office, opened in 1959.

NOTE J: The Unrestricted Funds held at January 1, 1959 were all received or accumulated prior to the organization of the United Church of Christ. The Executive Committee believes that they should not be used for the expenses of the General Synod of the United Church of Christ; and voted that the Units of Participation in which the funds were invested should be liquidated and the proceeds applied against the 1959 expenses of the General Council other than its share of the expense of the General Synod. The amounts so liquidated and applied were as follows:

	Units	Book Value	Liquidation Proceeds*	Capital Gain
Reserve General Fund	44,890	\$45,812.12	\$57,324.53	\$11,512.41
Founders Fund	3,822	3,505.17	4,880.69	1,375.52
Christian Convention Fund	14,759	14,286.01	18,847.24	4,561.23
Alice B. Hall Bequest	3,055	3,296.63	3,901.24	604.61
Warren H. Denison Bequest	161	200.00	205.60	5.60
<b>TOTAL</b>	<b>66,687</b>	<b>\$67,099.93†</b>	<b>\$85,159.30</b>	<b>\$18,059.37</b>

\*Liquidated at the December 31, 1959 value of \$1.277 per unit.

†Average Book Value per unit was \$1.0062.

SUMMARY I — COMPARATIVE TABLE BY CONFERENCES

CONFERENCE	CHURCHES		MEMBERS		CHURCH SCHOOLS		MINISTERS		APPORTIONMENT			HOME EXPENSE			PROPERTY VALUE		Invested Funds 1,814 Churches Reporting
	Number	% Gain or Loss	Total	Admissions	Gain or Loss	Average Attendance	4,854 Churches Reporting	Gain or Loss	Total Beneficences 4,861 Churches Reporting	4,769 Churches Reporting	Gain or Loss	4,902 Churches Reporting	Gain or Loss	Average Salary 3,580 Units	5,189 Churches Reporting	Gain or Loss	
Cal. N. ....	116	+3	41,810	4,457	+1,157	170	25,131	113	238,284	21,459	307,386	2,083,226	174,163	6,402	18,414,010	+1,616,716	593,187
Cal. S. & N. W. ....	172	+6	68,663	6,857	1,605	201	38,222	168	365	23,785	627,952	3,506,761	351,766	6,146	30,127,006	+2,028,079	695,781
Central South. ....	37	-1	4,993	367	-725	55	3,380	11	20,371	2,487	27,836	287,900	851,558	5,459	2,748,372	+188,083	9,000
Colo. ....	82	+3	21,593	2,514	1,030	150	14,966	61	117,513	12,581	156,303	869,388	105,731	5,316	7,454,221	+684,151	258,583
Conn. ....	306	-1	136,955	9,265	-2,286	205	58,758	287	625,228	33,412	942,738	5,771,732	346,430	5,481	64,563,036	+3,584,617	16,860,769
Conv. South. ....	220	-2	23,314	1,436	+123	85	10,297	111	20,913	3,634	28,859	389,317	81,863	2,697	3,701,500	+5,000	
Fla. ....	49	+3	15,501	2,896	1,814	280	8,032	46	101,910	5,799	180,057	938,493	132,606	5,385	8,183,936	+1,267,877	59,315
Hawaii. ....	114	+1	16,631	1,196	+859	101	13,538	64	119,121	838	143,410	839,239	111,830	4,505	7,724,421	+1,199,461	285,287
Ill. ....	312	+1	98,022	7,341	+517	162	49,944	226	370,514	51,725	773,543	4,668,276	344,946	6,093	46,886,685	+2,315,896	2,650,753
Ind. ....	136	-1	18,883	1,254	-208	94	14,234	141	97,313	19,706	125,133	889,224	26,850	4,282	6,966,623	+433,719	145,169
Intant. ....	44	-	8,449	836	+129	117	5,771	29	49,372	2,320	50,719	371,628	14,727	4,711	3,987,537	+98,766	32,560
Iowa. ....	189	-3	42,841	2,481	-1,111	124	22,304	110	175,195	7,435	286,538	1,538,636	100,191	5,167	17,904,837	+1,013,078	446,341
Kans. ....	84	-2	19,910	1,484	-313	135	12,179	39	72,122	9,433	154,484	834,685	26,657	5,623	7,468,180	+680,527	123,327
Me. ....	263	+3	39,628	2,269	+606	100	24,686	151	158,827	9,162	166,464	1,412,771	90,314	4,624	15,691,971	+916,886	232,501
Mass. ....	584	+1	211,209	13,655	+1,914	175	109,289	435	918,316	50,871	1,750,960	9,432,243	330,310	4,224	115,863,809	+5,341,433	16,286,315
Mich. ....	220	-3	82,444	5,037	+288	216	39,343	169	250,321	8,556	480,173	3,389,895	48,188	6,330	36,520,585	+1,792,819	961,396
Mid. Atl. ....	71	+1	34,531	2,472	+178	203	15,646	74	219,666	20,024	303,911	1,736,919	36,895	6,890	16,508,033	+91,690	922,244
Minn. ....	153	-3	41,538	3,005	-455	161	20,056	92	150,218	8,822	393,306	1,839,760	72,765	5,527	17,371,914	+327,576	906,464
Mo. ....	42	-	11,245	795	+24	139	5,580	35	87,045	4,669	109,111	628,853	10,456	5,565	7,013,885	+204,365	626,770
Mont. ....	47	-	10,441	733	+186	107	6,047	30	41,238	2,163	67,824	363,545	8,415	5,258	3,111,284	+37,473	6,912
Neh. ....	116	-	24,475	1,542	-29	114	15,924	65	97,819	+716	132,645	908,795	-25,315	5,350	9,155,316	+532,180	275,037
N. H. ....	185	-	35,380	2,394	+866	109	18,485	107	142,380	+2,984	176,199	1,736,714	113,913	4,673	16,408,700	+663,200	4,044,681
N. Y. ....	315	-1	87,089	5,122	+1,002	143	37,442	202	422,532	16,416	727,410	4,469,346	138,232	5,043	42,151,698	+1,329,460	2,948,481
N. D. ....	105	-1	10,049	576	-64	85	5,577	35	55,537	+6,134	81,702	473,478	24,499	5,067	3,319,123	+116,377	77,832
Ohio. ....	338	-2	96,461	9,413	+3,666	153	56,711	351	507,935	+43,025	736,339	4,899,470	647,260	6,190	43,551,017	+4,523,562	2,432,537

CONFERENCE	CHURCHES		MEMBERS		CUTCH SCHOOLS		†MINISTERS		APPOINTMENT		HOME EXPENSE		PROPERTY VALUE		Invested Funds 1,814 Churches			
	Number	Gain or Loss	Total	Additions	Gain or Loss	4,854 Churches Reporting	Y. P. Organizations 3,975 Churches Reporting	Pastors	Total	4,769 Churches Reporting	Gain or Loss	Total Benevolences 4,861 Churches Reporting	4,902 Churches Reporting	Gain or Loss		†Average Salary 3,880 Units	5,189 Churches Reporting	Gain or Loss
Ore.....	46	-	12,200	818	20	8,179	353	36	77	57,503	148	78,397	545,110	63,759	5,385	4,798,702	160,383	
Pa.....	102	-	16,240	730	361	9,607	93	48	87	68,040	632	121,985	666,302	141,051	4,784	7,558,932	2,261,220	
P. R.....	53	+	4,576	452	93	6,966	851	22	43	-	-	121,985	143,566	40,486	1,832	879,500	37,100	
R. I.....	40	-	12,646	757	383	6,245	59	38	58	97,563	5,638	133,790	651,809	63,853	4,973	8,804,530	524,117	
S. D.....	141	-	17,198	1,169	31	10,017	13	57	102	97,275	8,672	115,652	633,065	46,746	4,783	3,769,492	556,710	
S. E. Conv.....	117	-	9,578	640	4	5,868	266	49	104	30,520	3,505	37,508	406,404	55,234	4,271	3,583,700	452,600	
Southern Conv.....	208	+	36,539	2,263	127	28,096	1,077	83	130	253,346	33,874	343,204	1,156,576	162,517	4,754	12,302,387	1,151,519	
Vt.....	189	-	27,226	1,411	115	13,625	488	84	158	127,057	3,290	155,881	1,008,800	89,482	4,560	11,976,571	801,222	
Wash.....	122	-	27,172	2,252	478	19,168	784	87	146	156,970	14,315	275,655	1,345,391	120,981	5,444	11,937,311	814,265	
Wis.....	179	-	53,033	3,318	251	21,426	1,119	130	188	256,883	15,481	348,633	1,873,892	33,794	6,165	21,246,583	318,832	
Totals.....	5,500	-6*	1,419,171	103,271	17,606	760,739	8,201	3,512	6,079	7,918,793	501,376	10,609,921	61,699,162	1,165,700	5,222	63,824,075	37,228,901	58,710,763

\* Includes churches united.

† Congregational Christian Ministers in full standing.

‡ Based on cash salary, allowance for parsonage (15% of cash salary), or rental allowance. Does not include part-time.

SUMMARY II — COMPARATIVE TABLE BY YEARS

(The figures to and including 1930 are for Congregational churches only; for Christian summary of past years see page 220.)

YEAR	CHURCHES			MEMBERSHIP				MINISTERS						APPORTIONMENT CONTRIBUTIONS		ALL BENEVOLENCES		HOME EXPENSES		YEAR			
	New	Dropped*	Total	Vacant	Total Members	Additions		Removals	Net Gain or Loss	Absent	Total	Pastors	Ordained	Ordained	Current	Died	Church School Enrollment	No. Chrs. Contrib'g	Total		No. Chrs.	Total	
1882	144	82	3,652	655	260,284	7,765	14,378	14,378	3,922	30,854	2,693	1,858	257,934	.....	.....	.....	.....	.....	.....	.....	.....	.....	1883
1883	187	82	3,325	655	323,679	13,216	24,620	16,133	4,815	42,660	3,298	2,294	372,554	.....	.....	.....	.....	.....	.....	.....	.....	.....	1873
1884	182	102	4,010	786	396,100	28,377	19,362	19,362	9,015	57,004	2,659	141	467,137	.....	.....	.....	.....	.....	.....	.....	.....	.....	1883
1885	216	79	5,482	917	35,327	35,327	20,182	20,182	77,061	37,961	3,588	172	681,570	.....	.....	.....	.....	.....	.....	.....	.....	.....	1885
1886	114	68	6,850	1,002	63,310	27,101	48,602	40,521	8,081	89,002	5,568	154	671,743	.....	.....	.....	.....	.....	.....	.....	.....	.....	1905
1887	100	110	6,333	1,146	68,432	34,881	57,722	42,671	15,051	103,124	5,933	178	668,736	.....	.....	.....	.....	.....	.....	.....	.....	.....	1905
1888	149	107	6,033	1,145	75,565	30,582	57,689	53,205	4,484	113,713	6,033	174	664,973	.....	.....	.....	.....	.....	.....	.....	.....	.....	1910
1889	146	86	6,103	1,110	78,014	43,172	70,026	52,794	17,232	113,262	5,997	101	766,103	.....	.....	.....	.....	.....	.....	.....	.....	.....	1915
1890	171	76	6,924	1,331	819,225	39,992	71,857	60,898	10,959	116,536	5,665	181	93	743,682	.....	.....	.....	.....	.....	.....	.....	.....	1920
1891	111	71	5,946	458	1,067,120	35,578	63,115	54,281	8,864	123,123	5,904	134	628,465	.....	.....	.....	.....	.....	.....	.....	.....	.....	1920
1892	72	116	6,236	906	801,660	45,792	74,930	58,242	16,688	108,686	5,510	132	797,987	.....	.....	.....	.....	.....	.....	.....	.....	.....	1925
1893	36	77	5,381	491	943,590	34,719	63,653	56,385	3,968	113,862	5,609	148	77	156	709,639	.....	.....	.....	.....	.....	.....	.....	1930
1894	36	109	6,209	634	1,028,038	33,035	58,833	60,508	1,675	109,631	6,108	103	109	146	708,861	.....	.....	.....	.....	.....	.....	.....	1935
1940	21	56	6,006	438	1,058,807	36,215	63,090	52,487	11,003	114,096	5,851	3,380	91	88	647,725	.....	.....	.....	.....	.....	.....	.....	1940
1941	11	71	5,946	458	1,067,120	35,578	63,115	54,281	8,864	123,123	5,904	134	628,465	.....	.....	.....	.....	.....	.....	.....	.....	.....	1941
1942	10	71	5,921	622	1,077,346	35,235	63,445	51,899	11,546	125,101	5,804	133	683,876	.....	.....	.....	.....	.....	.....	.....	.....	.....	1942
1943	31	56	5,891	630	1,093,325	37,513	69,323	53,884	15,439	130,153	5,908	3,990	79	127	504,231	.....	.....	.....	.....	.....	.....	.....	1943
1944	32	48	5,875	676	1,113,930	40,118	70,928	50,046	20,882	135,968	5,675	3,075	80	109	489,677	.....	.....	.....	.....	.....	.....	.....	1944
1945	20	60	5,826	661	1,130,824	39,281	73,627	56,243	21,877	161,882	5,882	3,111	74	120	494,129	.....	.....	.....	.....	.....	.....	.....	1945
1946	18	77	5,783	563	1,150,853	42,412	79,040	62,039	22,917	161,357	5,931	3,282	95	114	503,677	.....	.....	.....	.....	.....	.....	.....	1946
1947	26	47	5,765	581	1,173,626	40,202	83,225	62,039	22,917	161,357	6,014	3,312	91	90	517,117	.....	.....	.....	.....	.....	.....	.....	1947
1948	27	57	5,715	691	1,187,621	41,856	83,971	68,111	15,857	161,907	5,839	3,270	81	86	534,118	.....	.....	.....	.....	.....	.....	.....	1948
1949	25	57	5,679	538	1,204,789	45,340	90,707	68,920	21,787	160,964	5,744	3,212	79	116	567,800	.....	.....	.....	.....	.....	.....	.....	1949
1950	28	56	5,651	508	1,227,727	48,902	95,641	70,672	24,969	158,915	5,728	3,255	82	96	619,679	.....	.....	.....	.....	.....	.....	.....	1950
1951	20	60	5,620	481	1,241,477	45,507	91,804	72,899	25,186	154,123	5,789	3,280	70	130	646,086	.....	.....	.....	.....	.....	.....	.....	1951
1952	28	51	5,597	477	1,269,466	40,202	102,550	79,800	29,550	153,382	5,760	3,307	62	132	668,702	.....	.....	.....	.....	.....	.....	.....	1952
1953	20	44	5,573	427	1,283,754	49,616	102,439	85,291	17,148	139,134	5,816	3,256	64	146	694,488	.....	.....	.....	.....	.....	.....	.....	1953
1954	25	41	5,526	408	1,310,372	53,894	110,709	81,579	29,130	138,707	5,879	3,346	69	152	743,532	.....	.....	.....	.....	.....	.....	.....	1954
1955	63	38	5,561	321	1,342,045	55,320	111,895	83,442	28,453	136,973	5,836	3,486	60	158	773,235	.....	.....	.....	.....	.....	.....	.....	1955
1956	35	47	5,540	421	1,379,329	53,968	113,914	84,653	29,991	133,023	6,011	3,499	57	160	803,454	.....	.....	.....	.....	.....	.....	.....	1956
1957	38	44	5,541	425	1,392,632	51,915	110,774	86,110	24,669	130,050	6,014	3,490	62	140	800,683	.....	.....	.....	.....	.....	.....	.....	1957
1958	41	79	5,506	399	1,401,565	48,443	103,663	80,552	14,111	123,931	6,041	3,429	66	156	768,940	.....	.....	.....	.....	.....	.....	.....	1958
1959	35	41	5,500	399	1,419,171	45,047	103,271	75,421	27,850	113,820	6,079	3,512	64	154	760,739	.....	.....	.....	.....	.....	.....	.....	1959

\* Also include churches united.  
\*\* See Necrology, pages 261-270.

† Does not include New Building Expenses which, in 1959, amounted to \$28,496,590 making a combined total of \$90,195,752.

## SUPPLEMENTARY SUMMARY

*Weekday Church Schools:* Number of churches reporting, 491. Leaders and members, 21,403.

*Vacation Church Schools:* Number of churches reporting, 2,226. Leaders and members, 147,905.

*Other Sunday Groups, Clubs, etc.:* Number of churches reporting, 2,036. Leaders and members, 169,727.

*Average Church Attendance:* Number of churches reporting, 3,086. Total 434,043. Average, 143. The report on "Average Attendance Principal Sunday Services" gives the record of such churches as report. In Summary I the average by conferences is shown and in the total the average for the country. In the conference summaries will be found the number reporting in each.

*Ministers in Full Standing:* Pastors, 3,512 (installed, 1,029, recognized, 452). Pastors Emeritus, 232. Denominational Officials, 181. Missionaries, College Pastors, etc., 137. Educators, 338. In other Religious Work and Chaplains, 306. In Business and Professions, 303. Others, 1,070. Total 6,079.

*Salaries:* Total, \$20,784,693 (Paid Supplies, \$1,098,879, Salary Units, 3,580). Average Salary, \$5,222. The average salaries reported in Summary I are based on the annual rate *actually received* by each minister whether serving one or more churches and including missionary aid.

*Parsonages:* 3,514.

*Legacies:* Number of churches reporting, 586. Total, \$4,111,173.

*New Buildings and Improvements:* Number of churches reporting, 2,449. Total \$28,496,590.

*Payment on Principal of Building Debts:* Number of churches reporting, 1,628. Total \$8,531,757.

*Debts:* Number of churches reporting, 1,633. Total, \$41,811,709.

*Other Gifts:* Number of churches reporting, 4,258. (Special Denominational and Undenominational): Total, \$4,275,718.

*All Benevolences:* Total, \$10,609,921.

*Size of Churches:*

Number of churches having a membership of 9 or less . . . . .	197
Number of churches having a membership of 10-49 . . . . .	874
Number of churches having a membership of 50-99 . . . . .	1,022
Number of churches having a membership of 100-249 . . . . .	1,671
Number of churches having a membership of 250-499 . . . . .	990
Number of churches having a membership of 500-999 . . . . .	518
Number of churches having a membership of 1,000 or more . . . . .	228
	<hr/>
	5,500

*Admission to Membership on Confession of Faith:*

Number of churches which received 9 or fewer . . . . .	1,846
Number of churches which received 10-24 . . . . .	1,225
Number of churches which received 25-49 . . . . .	465
Number of churches which received 50-99 . . . . .	176
Number of churches which received 100 or more . . . . .	25
Number of churches which received none . . . . .	1,009
Number of churches making no report . . . . .	754
	<hr/>
	5,500

## CHRISTIAN SUMMARY

## COMPARATIVE TABLE BY YEARS

Year	Churches Total	Members Total	Additions Confession	Ministers	S. S. Members	Benevolences	Home Expenses
1896	1,424	107,868		1,391			
1898	1,489	109,667		1,449			
1902	1,350	101,597		1,538			
1906	1,316	97,137		1,175			
1910	1,307	101,468		984			
1915	1,350	109,478		1,418			
1920	1,204	105,310		1,087			
1925	1,052	108,182		1,050	90,694	\$245,770	\$ 957,132
1926	1,108	105,849		1,123	94,516	316,280	1,006,765
1927	1,157	109,641	3,370	1,177	92,606	308,373	1,003,389
1928	1,778	105,684	3,797	1,090	86,432	351,613	1,183,719
1929	1,151	112,122	3,396	1,113	85,617	330,582	1,010,118
1930	1,137	108,188	3,793	1,135	79,120	350,215	832,651
1931	1,099	104,091	a5,897	merged	75,431	merged	599,288

a Total additions

## GERMAN CONGREGATIONAL CONFERENCE SUMMARY

The German Conference does not appear as such in Summary I as these statistics are included in their respective state totals

CONFERENCE	Number Churches	MEMBERS					Church School Enrollment	Young People's Organizations	GIFTS ON APPORTIONMENT			OTHER GIFTS		LOCAL FINANCES	
		Total	Absent	Admitted		Total Removed			Conference	National Boards	Total	Cong. Chr.	Non Cong. Chr.	Home Expenses	Value Church Property
				Confession	Total										
Cal., Northern	5	3,521	316	80	249	165	1,243	207	1,041	1,028	2,069	8,150	1,106	77,287	595,852
Colorado	22	7,257	102	296	516	378	4,085	724	26	11,943	11,969	11,355	2,512	172,168	1,251,000
Illinois	5	748	36	16	21	43	312	62	75	1,514	1,589	925	260	22,345	223,000
Montana	8	2,310	44	75	115	170	1,452	171	669	616	1,285	9,425	1,596	63,596	490,500
Nebraska	10	1,947	24	70	94	114	959	119	0	0	0	4,357	170	64,156	501,300
North Dakota	27	3,001	133	98	121	167	2,236	370	722	2,243	2,965	15,263	2,457	115,415	875,200
Pacific	19	3,065	133	81	151	218	1,988	436	1,137	7,729	8,866	12,193	2,819	138,516	1,052,500
South Dakota	22	2,387	96	33	63	246	1,744	251	2,901	2,400	5,301	3,854	1,069	67,917	518,982
Southern	8	415	27	3	6	52	496	158	0	0	0	125	591	22,080	149,500
English	5	781	28	26	34	42	443	90	1,309	1,674	2,883	506	71	27,969	229,500
TOTALS:	131	25,432	939	778	1,370	1,595	14,958	2,588	7,780	29,147	36,927	66,163	12,651	771,449	5,975,334
Missions, S. A.:															
Argentina	89	*7,690													
Brazil	110	11,014													

## BOARD OF SOUTH AMERICAN MISSION of the German General Conference

Chairman — Rev. E. J. Eslinger, Box 36, Parkston, S. D.

Secretary-Treasurer — Rev. C. G. Kuhn, 3730 St. Mary's St., Lincoln 2, Nebraska

Missionaries — Rev. H. R. Schaal, San Martin 119, Concordia, R. E., Argentina

Rev. V. G. Schultz, St. Caixa Postal 334, Ijuí, Rio Grande do Sul, Brazil

The Board of South American Mission is responsible for work in Argentina and Brazil on behalf of the churches of the German General Conference. The churches in Argentina are served by 17 ministers and in Brazil by 15 ministers.

\* Confirmed

## FINAL DISTRIBUTION OF APPORTIONMENT RECEIPTS

## as reported by the Missions Council

State Conferences	\$2,826,851
American Board	1,673,622
Board of Home Missions	1,247,293
Annuity Fund for Congregational Ministers	98,233
Council for Social Action	175,282
Congregational Christian Service Committee	846,488
	\$6,867,769

## CONSTITUTION, BY-LAWS AND STANDING RULES OF THE GENERAL COUNCIL

*As Amended at the Meeting Held in Boston, Massachusetts  
June 24-30, 1958*

The Congregational Christian churches of the United States by delegates assembled, reserving all the rights and cherished memories of their historic past and affirming loyalty to the basic principles of unity and democracy in church polity, hereby set forth the principles of Christian fellowship immemorably held by these churches.

We hold sacred the freedom of the individual soul and the right of private judgment. We stand for the autonomy of the local church and its independence of ecclesiastical control. We cherish the fellowship of churches, united in district, state and national bodies for counsel and cooperation. Affirming these convictions we hold to the unity of the Church of Christ, and will unite with all its branches in fellowship and hearty cooperation; and we earnestly seek that the prayer of our Lord for the unity of his followers may be speedily answered.

We find in the Bible the supreme rule of faith and life, but recognize wide room for differences in interpretation. We therefore base our union upon the acceptance of Christianity as primarily a way of life and not upon uniformity of theological opinion or any uniform practice of ordinances.

United in these principles and in accordance with the Plan of Union adopted by their national bodies in 1929, the Congregational and Christian Churches in general council assembled agree in adopting the following constitution.

### CONSTITUTION

#### *I. Name*

The name of this body shall be The General Council of the Congregational Christian Churches of the United States until such time as a more inclusive name shall be chosen.

#### *II. Purpose*

The purpose of the General Council is to foster and express the substantial unity of the Congregational Christian Churches in faith, purpose, polity and work; to consult upon and devise measures and maintain agencies for the promotion of the common interests of the kingdom of God; to cooperate with any corporation or body under control of or affiliated with the Congregational or Christian churches or any of them; and to do and to promote the work of these churches in their national, international, and interdenominational relations, and in general so far as legally possible to perform on behalf of the united churches the various functions hitherto performed by the National Council for the Congregational churches and by the General Convention for the Christian churches, it being understood that where technical legal questions may be involved the action of the separate bodies shall be secured.

#### *III. Membership*

##### 1. VOTING MEMBERS.

(a) *Delegates-at-large.* Each State or District Conference or Convention shall be entitled to one delegate-at-large for the first full 5,000 members, and also one additional delegate-at-large for each successive 5,000 members or major fraction thereof.

Each State or District Conference or Convention shall determine by vote at an annual meeting the method of nomination and election of its own delegates-at-large.

(b) In addition, the superintendent, minister or chief executive of each Conference or Convention shall be a full delegate to the General Council meeting.

(c) *Association Delegates.* The number of delegates and alternates to be elected by each Association shall be determined in the following manner: Churches in the Association having a membership of 1,000 members or more shall each be entitled to have one delegate and alternate for each 1,000 members; the remaining membership of the Association, including the fractional portion of the membership of a church having more than 1,000 members, shall be entitled to have one delegate and alternate for each 1,000 members or major fraction thereof.

The manner of election of delegates and alternates shall be as follows: Each church having 1,000 members or more shall be invited to nominate to the Association the number of delegates and alternates to which it is entitled; each church having less than 1,000 members shall be invited to nominate to the Association one delegate and alternate; delegates and alternates in the number determined as stated above shall be elected by the Association from among the nominees thus nominated. Any Association having fewer than 1,000 members shall be entitled to one delegate. Delegates elected by the Association shall be certified by the Conference.

In the choice of delegates from the churches in the Association a pattern of rotation shall follow wherever possible so that no delegate will ordinarily serve in that capacity at successive General Council meetings; but in circumstances that make it appear that the Conference and Associations would be better represented by allowing a delegate to succeed himself such succession is permitted.

When an Association is entitled to five or more delegates not more than 60 percent of its delegation shall be ministers, and not more than 60 percent lay members. There shall be equitable representation of men and women.

Any licensed or ordained pastor regularly serving a Congregational Christian church and approved by the Association shall be eligible to be elected a delegate in the ministerial category.

If an Association fails to elect its full proportionate number of delegates, the Conference or Convention or its board of directors at a duly called meeting may fill vacancies in that Association's delegation according to the rules set forth above. If the Conference or Association does not have its full delegation seated when the General Council convenes, it shall if possible be completed by vote of the delegates of the Conference or Convention according to the rules set forth above. If no one of the proper classification is available from that Association then the vacancy may be filled from some other Association or classification in the Conference or Convention by vote of the delegates of the Conference or Convention present twelve hours thereafter.

In case a Conference has no Associations, it shall be allowed delegates to the number it would have if it were both a Conference and an Association.

The superintendent, minister or chief executive officer of each Conference or Convention who is present shall be the convener of his Conference or Convention delegation.

(d) Any delegate who shall remove his active membership from a church of the Conference or Association by which he has been elected shall be deemed by that fact to have resigned his membership in the Council, and the Conference or Association, as the case may be, may proceed to fill the unexpired term as previously provided for.

(e) A representative of each college and theological seminary recognized by the General Council as affiliated with or cooperating with it, and editors of national church periodicals, together with the moderator or moderators and assistant moderators, the



members of the Executive Committee of the General Council, the secretaries and treasurer of the General Council, and the national presidents of the Laymen's Fellowship, the Women's Fellowship and the Pilgrim Fellowship, shall be voting members *ex officio*.

2. HONORARY MEMBERS. Former moderators, associate moderators and assistant moderators of the General Council and the National Council, former presidents and vice-presidents of the General Convention, superintendents of City Societies, ministers serving the churches entertaining the Council, persons selected as preachers or to prepare papers, or to serve upon committees or commissions chosen by the Council, missionaries present, who are in the service of the American Board of Commissioners for Foreign Missions, and have not less than five years in that service, or in similar service of the Christian Church, executive officers of national missionary societies whose scope of responsibility is co-extensive with the nation, may be enrolled as honorary members and shall be entitled to all privileges of members in the meeting of the Council except those of voting and initiating business. Any person appointed by a national missionary society as a corporate member shall have the right to the floor when matters affecting that society are under discussion.

3. ECUMENICAL MEMBERS. Every communion connected with the National Council of the Churches of Christ in the United States of America, together with such other communions as may be named by the General Council, may be represented by two delegates, who shall have the status of ecumenical members and as such enjoy all the privileges of members except that of voting.

4. CORRESPONDING MEMBERS. The General Council shall not increase its own voting members except by due amendment of this constitution, but members of other denominations (other than ecumenical members) present by invitation or representing their denominations, representatives of Congregational bodies in other lands, and other persons present who represent important interests or have rendered distinguished services may by vote be made corresponding members and entitled to the courtesy of the floor.

5. TERMS OF MEMBERSHIP. The term of delegates shall be two years. Elections to fill vacancies shall be for the remainder of the unexpired term.

The term of a member shall begin at the opening of the next stated meeting of the Council after his election, and shall expire with the opening of the next stated meeting of the Council. He shall be a member of any intervening special meeting of the Council.

#### IV. *Officers and Committees*

Officers and committees shall be named as provided for in the by-laws and standing rules.

#### V. *Meetings*

1. Regular meetings of the General Council held after the 1958 meeting shall be held in 1961 and biennially thereafter in the odd-numbered years, the exact time and place to be fixed by the Executive Committee and announced at least six months in advance of each meeting.

2. Special meetings shall be convened upon the call of the Executive Committee or whenever any seven of the general state organizations of Congregational, Christian, or Congregational Christian churches, so request.

3. A quorum shall consist of delegates present from a majority of the states entitled to representation in the General Council.

### VI. By-Laws

The General Council may make and alter by-laws at any stated meeting by a two-thirds vote of the members present and voting, provided that no new by-laws shall be enacted and no by-laws altered or repealed on the day on which the change is proposed.

### VII. The Corporation

1. The Corporation for the General Council of the Congregational Christian Churches of the United States shall consist of fifteen persons elected by the Council in addition to the moderator and secretary of the Council *ex officio*.

2. At the meeting of the Council in 1934 there shall be elected fifteen members of the Corporation, five of whose terms shall expire in 1936, five in 1938 and five in 1940. At each subsequent biennial meeting of the Council a successor to each member shall be chosen for a term of six years. The Council or its Executive Committee between meetings of the Council may fill vacancies for the unexpired terms. At least two of the persons elected at each biennial meeting shall be persons not then members of the Corporation.

3. The Corporation shall have a treasurer. He shall administer his office as the by-laws of the Corporation may provide.

4. The Corporation shall have power to receive and hold any property, real and personal, of the Council, and all property, real and personal, which may be conveyed to it in trust, or otherwise, for other purposes approved by the Corporation within the scope of its charter; and acting for the Council between the meetings of the Council in all business matters not otherwise delegated or reserved, shall do such acts and discharge such trusts as properly belong to such a corporation and are in conformity with the constitution, rules, and instructions of the Council.

5. The Corporation may adopt for its government and the management of its affairs standing by-laws and rules not inconsistent with its charter nor with the constitution, by-laws, rules, and resolutions of the Council.

6. The Corporation shall make such reports to the Council as the Council may require.

### VIII. Amendments

This constitution shall not be altered or amended except at a biennial or adjourned meeting and by a two-thirds vote of those present and voting, notice thereof having been given at a previous stated meeting, or the proposed alterations having been requested by some State or similar general organization of churches entitled to representation in the Council and published with the notification of the meeting.

## BY-LAWS

### I. Meetings

1. Meetings shall ordinarily be held in the spring or early summer.

2. The call of the meeting shall be issued by the Executive Committee and signed by its Chairman and by the Secretary of the General Council.

3. Until such time as these bodies may be dissolved, meetings of the General Convention of the Christian Church and of the National Council of the Congregational Churches may be called for the same hours as for the General Council, making possible the transaction of business by either of those bodies, its own members only voting, without the adjournment of the General Council.

4. The first concern of the General Council shall be the transaction of the business entrusted to it by the Churches, and the General Council may meet in separate or executive session during the delivery of public addresses whenever the necessity of business may appear to require it.

## II. Officers

1. MODERATOR. The Moderator shall be elected by the General Council. Election shall be from nominations made from the floor. Such election shall be held at the first business session of the biennial meeting. The Moderator shall take office upon adjournment of the biennial meeting at which he was elected, and shall hold office for two years or until the election of his successor.

The Moderator of the National Council of Congregational Churches, the President of the General Convention of the Christian Church, if and as long as it is found necessary for these organizations to be maintained, the President of the American Board of Commissioners for Foreign Missions and the President of the Board of Home Missions except as one of these four may have been chosen Moderator, shall be assistant moderators of the General Council, the order of precedence being as named. Additional assistant moderators may be elected if thought desirable by the Council.

The Moderator, or in his absence, or at his request, one of the assistant moderators, shall preside at the meetings of the General Council. The Moderator may deliver an address upon a subject of his own selection at the opening of the meeting of the General Council over which he presides. The representative functions of the Moderator shall be that of visiting and addressing churches, conferences, associations, and conventions upon their invitation, and of representing the Council in the wider relations of Christian fellowship so far as he may be able and disposed. It is understood that his personal acts and utterances have no authority from or upon the General Council or its constituent groups. In the case of a vacancy in the office of Moderator the assistant moderator next in order shall become Moderator for the unexpired term.

2. SECRETARIES. The Secretaries shall be elected by the Council. For such election nominations shall be made by the Executive Committee. The Secretaries shall do their work under the general direction of the Executive Committee.

(a) There shall be a Secretary, who shall have oversight of the interests and work of the Council. He shall keep a full and accurate record of the proceedings of the General Council and of its Executive Committee. He shall be the statistician and editor of the Year Book and other regular documents of the Council. He shall maintain a complete necrology of Congregational Christian ministers. He shall send out the notices and conduct the correspondence of the General Council and of its Executive Committee.

For his aid one or more assistants may be chosen at each meeting of the Council to serve during such meeting.

The Secretary shall also be Minister of the General Council and render to the churches such services as shall be appropriate to his office. He shall aid the Committees and Commissions of the Council and shall be available for advice and help in matters of policy and constructive organization, especially in realizing the objectives of By-Law III.

1. (h). Like the Moderator, he may represent the Council and the Churches in interdenominational relations.

(b) There shall be an Associate Secretary with offices at the headquarters of the Council who shall also be Associate Minister of the General Council and shall cooperate with the Secretary in the general work of the Council.

(c) There may be an Assistant Secretary who shall cooperate with the Secretary in the general work of the Council.

3. TREASURER. There shall be a Treasurer elected at the biennial meeting. He shall be the custodian of the funds of the General Council and of its departments not otherwise provided for. Funds shall be paid out under the direction of the Executive Committee.

An assistant treasurer or assistant treasurers may be elected at the will of the General Council or be appointed by the Executive Committee.

4. The terms of office of the Secretary, Treasurer, and of any other officers not otherwise provided for, shall begin January 1, following the meeting at which they are chosen and continue for two years and/or until their successors take office.

### III. Committees and Commissions

1. THE EXECUTIVE COMMITTEE. The Executive Committee shall be composed of the Moderator *ex officio*, with eighteen members so chosen that the term of each shall ultimately be six years, six retiring at each stated meeting of the General Council. The Secretaries shall be corresponding members without vote. No person shall be eligible to successive reappointment on this committee after having served a full term of six years until two years shall have elapsed. Due notice having been given to all members, five shall constitute a quorum.

The Executive Committee shall be the General Council *ad interim* and shall transact such business as the Council shall from time to time direct and in the intervals between meetings of the Council shall represent the Council in all matters not otherwise provided for.

(a) It shall have authority to contract for all necessary expenditures and to appoint one or more of its number who shall approve and sign all bills for payment; shall consult the interest of the Council and act for it in intervals between meetings in all matters of business and finance, subject to the direction of the Council; and shall make a full report of all its doings, the consideration of which shall be first in order of business after organization, at biennial meetings. Questions of polity not clearly defined by the Council shall be determined by the Executive Committee *ad interim*.

The Committee may submit to the Council for consideration any recommendations it may deem useful for the development of the efficiency of the organization, life, and work of the denomination.

(b) It may fill any vacancy occurring in its own number or in any commission, committee, or office in the intervals of meeting, the person so appointed to serve until the next meeting of the Council.

(c) It shall appoint any committee or commission ordered by the Council, but not otherwise appointed; and committees or commissions so appointed shall be entered in the minutes as by action of the Council.

(d) Except as the Council may have made definite decisions, it shall select the place, and shall specify in the call, the place, and precise time at which each meeting of the Council shall begin. In making these decisions the Committee shall take the American Board and the Board of Home Missions into consultation.

(e) It shall provide a suitable form of voucher for the expenditures of the Council, and shall secure a proper auditing of its accounts.

(f) It shall prepare a definite program for the Council, choosing a preacher and selecting topics for discussion and persons to prepare and present papers thereon.

(g) It shall assign a distinct time, not to be changed except by special vote of the Council, for

(i) The papers appointed to be read before the Council;

(ii) The commissions appointed by one Council to report at the next, which may present the topics referred to them for discussion or action;

(iii) The benevolent societies and theological seminaries.

All other business shall be set for other specified hours, and shall not displace the regular order, except by special vote of the Council.

(h) While the Executive Committee shall not be charged with the details of the administrations of the several national agencies, it shall be its duty to consider the work of the organizations named in By-Law IV, to prevent duplication of activities, to effect all possible economies of administration, to correlate the work of the several organizations, together with their publicity and promotional activities, so as to secure the maximum of efficiency with the minimum of expense. It shall have the right to examine the annual budgets of the several organizations and have access to their books and records. It may freely give its advice to the said organizations regarding problems involved in their work, and it shall make recommendations to the several organizations when in its judgment their work can be made more efficient or economical. It shall make report of its actions to the General Council at each stated meeting of that body, and present to said Council such recommendations as it may deem wise for the furtherance of the efficiency and economical administration of the several organizations. It shall study the relative needs of the various denominational agencies, state and national, and recommend the apportionment percentages for the distribution of benevolent contributions.

(i) The Executive Committee shall serve as a Business Committee as provided in Section 3 below. It shall appoint official representatives to serve on the Board of Directors of the Congregational Christian Historical Society. It may appoint other special committees to deal with phases of work not covered by other agencies as need arises.

(j) The Executive Committee shall have the power to appoint an Advisory Committee from its own number which shall act for it between its meetings, with such limitations and powers as the Executive Committee may direct.

2. COMMITTEE ON CREDENTIALS. At each meeting of the General Council there shall be elected on nomination of the Nominating Committee a Chairman of a Committee on Credentials to serve at the next regular or special meeting of the General Council. Prior to that regular or special meeting the Executive Committee shall appoint at least four other members of the Committee on Credentials to serve at that meeting. This committee shall prepare and report as early as practicable a roll of members determined by the presentation of credentials from electing bodies. In cases of conflicting credentials reference may be made to the General Council for decision.

If more delegates are appointed by any constituent body than it is entitled to, they shall be enrolled in the order of presentation of their credentials up to the limit fixed by the constitution.

3. BUSINESS COMMITTEE. The Executive Committee shall serve as the Business Committee of all regular and special meetings. As the Business Committee it shall prepare a docket for the business sessions of the Council and shall have sole authority to call extra hearings or special business sessions of the General Council unless otherwise ordered by the Council. Except the business contained in the annual report of the Executive Committee and the work of the Nominating and Resolutions Committees and the appointment of new permanent commissions, all Council business shall first be presented to the Business Committee. This Committee may decline to make any report or may present a motion to the Council with a brief explanation of its position, favoring such business in complete or amended form, or may present a dissenting motion. The General Council may at its pleasure consider any item of business either suppressed or altered by the Committee.

4. NOMINATING COMMITTEE. The Nominating Committee shall consist of twelve members to be elected by the General Council on the nomination of a committee com-

posed of the Moderator, assistant moderators, president of the Superintendents' conference, and the chairman of Woman State Presidents. Six members shall be chosen for two years and six for four years, and thereafter members shall be chosen for four years. Members of the Nominating Committee who have served for a full term shall not be eligible for reelection until after an interval of two years. This Committee shall be recognized biennially for service from the close of one stated meeting until the close of the following stated meeting of the Council. This Committee shall nominate to the General Council all officers, committees, and commissions for which the Council does not otherwise provide; but the Council may at its pleasure choose committees, commissions, or officers by nomination from the floor or otherwise, as it shall from time to time determine.

5. **COMMITTEE ON RESOLUTIONS.** At the end of each regular meeting of the General Council the incoming Moderator, with the approval of the Nominating Committee, shall appoint the chairman of a Committee on Resolutions to serve at the next regular and/or special meeting of the Council. At the opening session of the next regular or special meeting the Moderator shall appoint six other members to serve at that meeting. Before the Council meets, the Moderator shall publish in the national denominational paper and in the state conference papers a request that persons who have resolutions or subjects for resolution to present to the coming Council send them to the chairman of the Committee on Resolutions. It shall be in order for the Council at any time to change the size and composition of the Committee on Resolutions.

6. **COMMISSION ON THE MINISTRY.** The Commission on the Ministry directly or through sub-committees shall give attention to standards for the ministry and processes for maintaining them, to the recruiting of an adequate number of properly qualified candidates for the ministry, to the securing of uniformity among the Conferences and Associations on standards and the holding of ministerial standing, to the reception of ministers from other denominations, and to the developing and strengthening of the intellectual life, the Christian experience, and the practical efficiency of persons already in the ministry; it shall also stand ready to collaborate with the state and city superintendents in the development of feasible processes of cooperation in serving the churches and ministers in the settlement of pastors.

7. **COMMISSION ON STEWARDSHIP.** The Commission on Stewardship shall study and report on the question of the cultivation among the people of the churches of an understanding of and a commitment to the principles of Christian stewardship in the broadest and most vital sense of the term, the Commission shall also cooperate with the Missions Council and its committees in this field.

8. **COMMISSION ON INTERCHURCH RELATIONS AND CHRISTIAN UNITY.** The Commission on Interchurch Relations and Christian Unity shall devote itself to a careful study of all phases of interchurch relations including local and general expressions of Christian fraternity and cooperation such as federated churches, federations of churches, cooperative enterprises, and comity in educational and missionary work; it shall make a study of church union, including its objectives, its feasibility, and its processes; it shall cultivate friendly relations with other bodies of Christians for the sake of those relations in themselves and in the hope of consummating further union; and it shall cooperate with like bodies of other denominations in fostering the spirit of oneness among the followers of Christ.

9. **OTHER COMMISSIONS.** Temporary commissions may be appointed at the will of the Council.

The Executive Committee shall designate one of the Secretaries of the General Council for executive service with each commission.

Commissions except as charged with specific studies upon which they are to report to the Council shall do their work under the general direction of the Executive Committee.

10. Other committees and commissions may be named by the Council as it shall from time to time determine and as is provided in the standing rules.

11. Each member and officer of every committee and commission shall hold office for the term provided in these By-Laws or until his successor is chosen.

#### IV. National Societies

The following shall define the relation of the national societies to the General Council:

The foreign missionary work of the Congregational Christian Churches shall be carried on under the auspices of the American Board of Commissioners for Foreign Missions; and home missionary and educational work of these churches under the auspices of the Board of Home Missions.

##### 1. THE AMERICAN BOARD OF COMMISSIONERS FOR FOREIGN MISSIONS.

This Board shall be the agency of the Congregational Christian Churches for the extension of Christ's kingdom abroad.

(a) *Membership.* The voting membership of the American Board shall consist of two classes of persons. (i) One class shall be composed of the members of the General Council who shall be deemed nominated as corporate members of the American Board by their election and certification as members of the said General Council, said nominations to be ratified and the persons so named elected by the American Board. Their terms as corporate members of the American Board shall end, in each case when they cease to be members of the General Council. (ii) There may also be chosen by the American Board two hundred and fifty corporate members-at-large, at least one-third of whom shall be women. The said two hundred and fifty corporate members-at-large shall be chosen in two approximately equal sections, and so chosen that the terms of each section shall be ultimately four years, one section being chosen every second year at the meeting in connection with the meeting of the General Council. No new voting members, other than herein provided, shall be created.

(b) *Officers and Committees.* The officers and committees of the American Board shall be such as the Board itself may from time to time determine.

(c) *Meetings.* Regular meetings of the American Board shall be held annually. That falling in the same year in which the General Council holds its stated meetings shall be held in connection with the meeting of said Council. Meetings in other years shall be held at such time and place as the Board may determine. Important business, especially such as involves extensive modifications of policy, shall, so far as possible, be reserved for consideration in those meetings held in connection with the meeting of the General Council.

(d) *Reports.* It shall be the duty of the American Board to make a full and accurate report of its condition and work to the General Council at each stated meeting of that body.

##### 2. THE BOARD OF HOME MISSIONS OF THE CONGREGATIONAL AND CHRISTIAN CHURCHES.

This Board shall be the agency of the Congregational Christian Churches for the extension of Christ's kingdom in the United States except as such activities are administered locally.

(a) *Membership.* The voting membership of the Board of Home Missions shall consist, in addition to such members of the Board as may be regarded as legally necessary, of two classes of persons.

(i) One class shall be composed of the members of the General Council so long as they remain members of said Council.

(ii) There may also be chosen corporate members-at-large to the number of 250. The said corporate members-at-large shall be chosen in two equal sections and so chosen that the term of each section shall be ultimately four years, one section being chosen every second year at the meeting held in connection with the biennial meeting of the General Council.

(b) *Officers and Committees.* The officers and committees of the Board of Home Missions shall be such as the Board itself may from time to time determine.

(c) *Meetings.* Regular meetings of the Board of Home Missions shall be held annually. Those falling in the same year in which the General Council holds its stated meeting shall be held in connection with the meeting of said Council. Meetings in other years shall be held at such times and places as the Board itself may determine. Important business, especially such as involves extensive modifications of policy, shall so far as possible be reserved for consideration in those meetings held in connection with the meeting of the General Council.

(d) *Reports.* It shall be the duty of the Board of Home Missions to make a full and accurate report of its condition and work to the General Council at each stated meeting of that body.

3. THE COUNCIL FOR SOCIAL ACTION. This Council shall be an agency of the Congregational Christian Churches for helping to make the Christian Gospel more effective in society, national and world-wide, through research, education, and action, in cooperation with the Conferences and Associations and local churches, as well as with the Board of Home Missions and the American Board of Commissioners for Foreign Missions and with the National Council of Churches of Christ in the U.S.A. In its *research*, the Council will aim to be impartial, its only bias being that of the Christian view of life. In its statements regarding political, economic, and other social issues with which it deals the Council shall present the principal positions on which Congregational Christians may differ and may include a statement of its own position or positions in such a framework. Its *educational* efforts will be directed primarily toward the local churches but will also envisage the cultivation of public opinion. It shall devote the principal part of its resources of personnel and money to the education of members of the churches on the Christian viewpoints in social issues. It shall screen, collate, and interpret pertinent facts and place them in the hands of the churches. In *action* the Council may on occasion intercede directly in specific situations. In its pronouncements directed toward the public and to the direct advocacy of governmental action the Council shall have the affirmative vote of fourteen of its eighteen members.

(a) *Membership.* The Council for Social Action is a body created by and responsible to the General Council of Congregational Christian Churches; it comprises eighteen persons, serving on a volunteer basis, nominated by the Nominating Committee of the General Council in consultation with a nominating committee of the Council for Social Action and elected by the General Council at its biennial meeting for terms of six years each, six members being elected at each such biennial sessions. There shall be and is hereby created a Body of Associates of the Council for Social Action consisting of not more than 250 members. The Nominating Committee shall seek to obtain a balanced representation of the various occupational groups in our society. These Associates shall comprise a consultative and supporting body for the Council for Social Action, and shall have the privilege of presenting directly to the General Council the results of their deliberation on any matter affecting the Council for Social Action. They shall have the privilege of attending all meetings of the Council for Social Action and of the General Council with the right to speak but not to vote except as they are full and duly constituted members of those respective bodies. The general officers of the Council for



Social Action shall be the officers of this Body, which Body shall lend such aid, support and assistance to the Council for Social Action as the Council for Social Action may request. The first group shall be divided into three classes of two, four and six years each and thereafter members shall be elected for a term of six years at each biennial meeting of the General Council.

(b) *Officers.* The officers and committees of the Council for Social Action shall be such as the Council for Social Action itself may determine.

(c) *Reports.* It shall be the duty of the Council for Social Action to make a full and accurate report of its condition and work to the General Council at each stated meeting of that body.

### *V. Statistics*

A year book shall be published giving statistics for the organizations, institutions, churches, and ministers. So far as possible this shall be by State or Conference bounds. The Secretary shall edit the year book and shall present at each biennial meeting comprehensive and comparative statistics for the preceding biennium.

### *VI. Finances*

The General Council shall assume the cost of the work hitherto done by the National Council and the General Convention and hereby embodied in the constitution and by-laws of the General Council, including all salaries, subject to such changes in work and personnel as it may deem wise. The expenses of the General Council shall be met from contributions from the Congregational Christian churches in response to requests of the Executive Committee, also from accumulated funds and the income of permanent funds of both bodies in so far as these may be made available by action of the legal trustees.

The fiscal year shall be the calendar year.

### *VII. Standing Rules*

Standing rules may be adopted from time to time by a two-thirds vote of the members present and voting at any meeting of the General Council.

Regulations adopted from time to time and calculated to be more or less permanent shall be cast in the form of standing rules.

### *VIII. Amendments*

These By-Laws may be amended as provided in Article VI of the Constitution.

## STANDING RULES

1. **REPRESENTATION.** In the election of officers, committees, commissions and boards, the General Council and its nominating committee shall give due recognition to the need of adequate representation of the various constituencies.

2. **BALLOTS.** Nominations for the Executive Committee, elected officers, committees and commissions shall be presented on printed ballots providing space for other nominations and shall be in the hands of the delegates on the day before the vote is taken. A motion to instruct the casting of a single vote for any nominee shall be in order only upon the setting aside of this rule. Pending the declaration of the result of a ballot the order of the day may proceed.

(a) Except as otherwise specifically provided in the constitution or by-laws, a majority vote of all delegates present and voting at any meeting shall be necessary for the election of officers of the General Council.

(b) Except as otherwise specifically provided in the constitution or by-laws, all ques-

tions of parliamentary procedure relating to the General Council shall be governed by Robert's *Rules of Order*.

3. **TIME FOR BUSINESS.** Ordinarily the forenoon sessions of the General Council shall be reserved for business and reports, formal and inspirational addresses being placed in the afternoon and evening sessions.

4. **TIME LIMITATION.** No speaker upon any motion or resolution or upon any paper read shall occupy more than ten minutes without the unanimous consent of the General Council. In case of discussion approaching the time limit set for it, the Moderator may announce the limitations of speeches to less than ten minutes subject to the approval of the Council.

5. **ADVANCE REPORTS.** The Secretary shall cause to be printed and sent for general discussion to all Conferences by the first day of May in the year when the biennial meeting of the Council is to be held such reports as (a) may have been furnished him reasonably in advance of that time, and (b) have received the approval for length and/or form but not for essential content, of the Executive Committee, together with the program prepared for the Council meeting. The reports shall be presented from the platform and the time allowed for them shall be matters subject to the determination of the General Council on recommendation of the Business Committee.

6. **THE PER CAPITA OR FELLOWSHIP DUES.** At the beginning of each calendar year the General Council shall notify each Conference of the amount requested by the General Council for the per capita or fellowship dues. This request shall be determined on the basis of the total membership of each Conference respectively as listed in the latest published Yearbook, including absent members but excluding the membership of churches designated as inactive in the Yearbook.

7. **TRAVEL FUND.** The setting aside and maintenance of adequate reserves for the travel fund shall be the first charge against the per capita or fellowship dues contributed by the State and District Conferences to the General Council. The Travel Fund shall be distributed among delegates representing Associations and Conferences (a) on the basis of the number of miles from the residence of each delegate to the place of meeting and return by the most direct railway route, and (b) in the ratio of the amount paid for the two calendar years preceding a General Council meeting to the General Council as per capita or fellowship dues by the Conference to which the delegate belongs, to the amount requested by vote of the General Council from said conference.

No person shall share in the distribution of the Travel Fund unless he: (a) is a regularly seated delegate, (b) has been certified to the Credentials Committee before the close of the second day on which sessions of the Council are held, and (c) has attended the Council for more than half of its sessions.

8. **ECUMENICAL MEMBERS.** The American Unitarian Association and the General Convention of the Universalist Church may be represented in the General Council by two delegates each, under the terms of paragraph III. 3. of the Constitution.

9. **FRATERNAL DELEGATES AND INTERDENOMINATIONAL REPRESENTATIVES.** At each biennial meeting such fraternal delegates and interdenominational representatives as it may be deemed desirable to include as corresponding members shall be elected on nomination by the Nominating Committee. *Ad interim* the Executive Committee may make such elections.

10. **BONDS.** The Treasurer and others who handle money of the Council shall give bonds in such sums as the Executive Committee shall require.

11. **COMMISSIONS.**

(a) *Permanent Commissions.* No new permanent commissions shall be appointed until the matter has been referred to the Executive Committee which shall report whether in

its judgment a permanent commission is needed, or the work may be handled by some existing society, committee or commission. The decision shall rest with the General Council.

(b) *Temporary Commissions.* Temporary commissions may be set up from time to time as the General Council may determine, to report at the next meeting of the Council and not to continue beyond that meeting except as ordered by the Council. The Executive Committee at its option may advise the Council concerning the continuance of temporary commissions.

Each commission, unless otherwise provided, shall ordinarily consist of seven active and twenty corresponding members. The active members shall reside within a short distance of some center in order that they may have several meetings without too great an expenditure of time and money. The active list shall be determined at each biennial meeting. The removal of an active member from the vicinity of the place of meeting shall constitute a termination of his active membership and his transfer to the corresponding membership list. The Executive Committee may name a substitute in the active list. Main points at issue shall be presented to corresponding members by mail and final action taken after replies have been received and considered. Each corresponding member shall be notified of the meeting of the commission and such corresponding members as attend may vote.

Effort shall be made to have persons appointed upon commissions who have special contact and first-hand information in the subject under review. Except when its powers are defined by the General Council each commission shall pursue its plan under the general direction of the Executive Committee and shall report to the Executive Committee when requested. The Executive Committee may invite the chairmen of the commissions to meet with it in conference regarding the work of the commissions. In fields of executive activity where societies are at work commissions should not undertake executive responsibility, but should rather make wholly independent studies and report recommendations and advice for the executives of the Council, societies, state Conferences, and churches.

No commission shall incur expense except as authorized by the Council, or its Executive Committee.

Any member, in good standing, of a Congregational Christian church is eligible for services on any commission or *ad interim* committee.

Each commission shall choose its own chairman, but the first named member shall call the first meeting and act as temporary chairman during the organization of the commission.

At least one-third of the members of every continued commission shall be persons who have not been members of it for the preceding term, and at least one-third of the members of every commission shall be unordained persons, with the exception of the Commission on the Ministry, which shall include not less than three unordained members.

For purposes of nomination for positions on commissions and committees and for other positions connected with the Council, "ministers" shall be deemed to be those who have been ordained and "laymen" those who have not been ordained.

12. **MINISTERIAL STANDING AND ORDINATION.** The General Council recognizes the standards for the ministry approved by the National Council and the General Convention. It is desirable, where feasible, that ministers should be ordained, or their ordinations authorized, by State Conferences.

Full standing in the Congregational as well as in the other denomination involved is approved for ministers who have adequate reason to maintain a double relationship,

such as those who serve federated churches. This standing is not recommended for those whose relationship with the Congregational Christian fellowship would be purely formal. It is only for those who can express their loyalty to the fellowship through some regular channel of the Congregational Christian ministry approved by the local Association or Conference.

13. THE SECRETARY OF THE COUNCIL is instructed to refer actions of the Council affecting the several missionary societies to the respective meetings of the societies in connection with the meeting of the General Council at which such actions are taken, with specific recommendations to the societies that they hold adjourned meetings where necessary in order to act upon such references.

14. The appropriation of money or the modification of apportionment percentages should ordinarily be matters for action by the Executive Committee, and in any event should not be acted upon by the Council itself without prior reference to the Executive Committee for report upon its effect upon budgets and its relationship to other activities.

AMENDMENT. These rules may be amended by a two-thirds vote at any regular meeting, or temporarily suspended in any particular by unanimous consent of the members present.

**MEETINGS OF THE NATIONAL COUNCIL OF  
CONGREGATIONAL CHURCHES**

YEAR	PLACE	MODERATOR	PREACHER
1865	Boston, Mass.	Hon. W. A. Buckingham	Julian M. Sturtevant
1871	Oberlin, Ohio	Rev. William T. Budington	Leonard Bacon
1874	New Haven, Conn.	Hon. L. S. Foster	Richard S. Storrs
1877	Detroit, Mich.	Hon. William B. Washburn	Zachary Eddy
1880	St. Louis, Mo.	Rev. Henry M. Dexter	Samuel E. Herriek
1883	Concord, N. H.	Rev. Arthur Little	Frederick A. Noble
1886	Chicago, Ill.	Hon. Lorrin A. Cooke	Prof. George P. Fisher
1889	Worcester, Mass.	Pres. Cyrus Northrop	Israel E. Dwinell
1892	Minneapolis, Minn.	Rev. A. H. Quint	Charles M. Lamson
1895	Syracuse, N. Y.	Hon. Nelson Dingley	F. W. Gunsaulus
1898	Portland, Ore.	Rev. Frederick A. Noble	Albert J. Lyman
1901	Portland, Me.	Rev. Amory H. Bradford	William J. Tucker
1904	Des Moines, Iowa	Rev. Washington Gladden	Alexander McKenzie
1907	Cleveland, Ohio	Hon. Thomas C. MacMillan	George A. Gordon
1910	Boston, Mass.	Rev. Nehemiah Boynton	Pres. W. D. Mackenzie
1913	Kansas City, Mo.	Rev. Charles R. Brown	Charles E. Jefferson
1915	New Haven, Conn.	Hon. Henry M. Beardsley	Ozora S. Davis
1917	Columbus, Ohio	Rev. William Horace Day	Charles S. Mills
1919	Grand Rapids, Mich.	Pres. Henry C. King	Raymond Calkins
1921	Los Angeles, Cal.	Rev. William E. Barton	G. Glenn Atkins
1923	Springfield, Mass.	Rev. Roekwell H. Potter	S. Parkes Cadman
1925	Washington, D. C.	Mr. Frank J. Harwood	Carl S. Patton
		Rev. Dan F. Bradley	
1927	Omaha, Neb.	Rev. Ozora S. Davis	Albert W. Palmer
		Hon. William E. Sweet	
1929	Detroit, Mich.	Dr. Fred B. Smith	Henry K. Booth
		Mr. Franklin Warner	

**MEETINGS OF THE GENERAL CONVENTION  
OF THE AMERICAN CHRISTIAN CHURCH**

YEAR	PLACE	PRESIDENT	YEAR	PLACE	PRESIDENT
1820	Windham, Conn.	Rev. Benjamin Taylor	1862	Medway, N. Y.	Rev. Amasa Stanton
1821	New Bedford, Mass.	Rev. John Rand	1866	Marshall, Mich.	Rev. Daniel P. Pike
1822	Greenville, N. Y.	Rev. Mark Fernald	1870	Oshawa, Canada	Rev. I. H. Coe
1823	Assonet, Mass.	Rev. Daniel Hix	1874	Stanfordville, N. Y.	Rev. J. H. Coe
1824	Freedom, N. Y.	Rev. John Spoor, Jr.	1878	Franklin, Ohio	Rev. A. W. Coan
1825	Beekman, N. Y.		1882	Albany, N. Y.	Rev. J. W. Osborne
1826	Windham, Conn.	Rev. Hervey Sullings	1886	New Bedford, Mass.	Rev. Daniel A. Long
1827	W. Bloomfield, N. Y.	Rev. Hervey Sullings	1890	Marion, Ind.	Rev. Daniel A. Long
1829	New York, N. Y.	Rev. David Millard	1894	Haverhill, Mass.	Rev. Alva H. Morrill
1831	New York, N. Y.	Rev. Simon Clough	1898	New Market, Canada	Rev. Oliver W. Powers
1832	Milan, N. Y.	Rev. Abner Jones	1902	Norfolk, Va.	Rev. Oliver W. Powers
1833	Milan, N. Y.	Rev. William Lane	1906	Huntington, Ind.	Rev. Wilson D. Samuel
1834	Union Mills, N. Y.	Rev. Fred'k Plummer	1910	Troy, Ohio	Rev. Wilson D. Samuel
1838	New York, N. Y.	Rev. Isaac N. Walter	1914	Springfield, Ohio	Rev. Wilson D. Samuel
1842	Stafford, N. Y.	Rev. Jasper Hazen	1919	Conneaut, Ohio	Rev. Frank G. Coffin
1846	Union Mills, N. Y.	Rev. Elijah Shaw	1922	Burlington, N. C.	Rev. Frank G. Coffin
1850	Marion, N. Y.	Rev. Daniel P. Pike	1926	Urbana, Ill.	Rev. Frank G. Coffin
1854	Cincinnati, Ohio	Rev. R. P. Stebbins	1929	Piqua, Ohio	Rev. Frank G. Coffin
1858	New York, N. Y.	Rev. I. H. Coe			

**MEETINGS OF THE GENERAL COUNCIL  
OF CONGREGATIONAL CHRISTIAN CHURCHES**

YEAR	PLACE	MODERATOR	PREACHER
1931	Seattle, Wash.	Rev. Carl S. Patton*	Harry P. Dewey
		Rev. Frank G. Coffin*	
1934	Oberlin, Ohio	Rev. Carl S. Patton*	Ashley Day Leavitt*
		Rev. Frank G. Coffin*	
1936	South Hadley, Mass.	Rev. Jay T. Stocking*	Ferdinand Q. Blanchard
		Mr. John V. Sees,* Acting	
1938	Beloit, Wis.	Mr. Roger W. Babson	Oscar E. Maurer*
1940	Berkeley, Cal.	Rev. Oscar E. Maurer*	Melbyar H. Lichtler
1942	Durham, N. H.	Hon. William E. Sweet*	Helen H. Krumbine
		Mr. John V. Sees,* Acting	
1944	Grand Rapids, Mich.	Rev. Ferdinand Q. Blanchard	James W. Fifield, Jr.
1946	Grinnell, Iowa	Mr. Ronald Bridges*	Norman A. Holmes
1948	Oberlin, Ohio	Rev. Albert W. Palmer*	Boynton Merrill
1949	Cleveland, Ohio	Miss Helen Kenyon	
1950	Cleveland, Ohio	Miss Helen Kenyon	Frederick M. Meek
1952	Claremont, Cal.	Rev. Vere V. Loper	Theodore K. Vogler
1954	New Haven, Conn.	Mr. Robert Cashman	Fred Hoskins
1956	Omaha, Neb.	Rev. Albert B. Coe	T. F. Rutledge Beale
1958	Boston, Mass.	Hon. George B. Hastings	Maurice L. Haehlen

\*deceased

## NATIONAL FELLOWSHIP OF CONGREGATIONAL CHRISTIAN WOMEN

*National President*, Mrs. W. T. M. Cook, 2210 Greenleaf St., Santa Ana, Cal.  
*Vice President*, Mrs. Robert C. Johnson, 509 11th Ave., N., Birmingham 4, Ala.  
*Vice President*, Mrs. R. W. Reneker, 10158 S. Leavitt Ave., Chicago 43, Ill.  
*Secretary*, Mrs. Eugene V. Haynes, 425 Centre St., Bountiful, Utah  
*Executive Secretary*, Miss Lillian S. Gregory, 19 S. LaSalle St., Chicago, Ill.  
*Associate Secretary*, Miss Lucille D. Frost, 19 S. LaSalle St., Chicago 3, Ill.  
*Administrative Assistant*, Miss Mildred O. Walker, 19 S. LaSalle St., Chicago 3, Ill.

## STATE AND CONFERENCE PRESIDENTS

California, Northern	Mrs. Lee L. Groves, 16 Del Monte Place, San Mateo
California, Southern & S. W.	Mrs. Raymond A. Sites, 3555 Rose Avenue, Long Beach 7
Central South	Mrs. Oliver deWatteville, 4756 Trail Lake Drive, Ft. Worth, Texas
Colorado	Mrs. Leroy Allen, 1241 Pennsylvania Ave., Denver 3, Colo.
Connecticut	Mrs. Thomas Wagner, Lakeville
Convention of the South:	Mrs. W. Judson King, Frankinton Center, Bricks, North Carolina
Alabama-Mississippi	Mrs. F. M. Rodgers, 1618 Cooper Avenue, Anniston, Alabama
Eastern Atlantic	Mrs. Ethel Allen, 1206 Bay Street, Morehead City, North Carolina
Georgia-South Carolina	Mrs. Helene Douglas, Dorchester Center, McIntosh, Georgia
North Carolina	Mrs. V. W. Webb, Drawer A, Sedalia
Lincoln (N. C.)	Mrs. Lillian T. Holmes, P. O. Box 172, Graham, N. C.
North Carolina Christian	Mrs. Jessie S. Davis, Box 78, Norlina
Pilgrim (N. Y.)	Mrs. H. Ramsey, 234 South 4th Avenue, Mt. Vernon, N. Y.
Plymouth	Mrs. Alma E. Curtis, 716 Haskell, Lake Charles, La.
Southern Dist. (N. C.)	Mrs. Ella Cheatham, 202 Battle Street, Raleigh, N. C.
Tennessee	Mrs. M. H. Jones, 1848 Freemont, Memphis
Virginia (E.)	Mrs. S. I. Gregory, R. 1, Box 259, Suffolk
Virginia (W.)	Mrs. Ruth Lawrence, R. 2, Box 192, Windsor
Florida	Mrs. W. A. Lindsey, 4241 S. W. 85th Avenue, Miami 55
Hawaii	Mrs. Robert H. Paris, 3964-C Old Pali Road, Honolulu 14
Idaho	Mrs. Theodore Harwood, McCall
Illinois	Mrs. D. C. McConnell, 2201 Vermont, Quincy
Indiana	Mrs. Horace Shonle, 32 East 52nd Street, Indianapolis 5
Iowa	Mrs. Robert Poage, Baxter
Kansas	Mrs. Roscoe Graves, 1413 Rural Avenue, Emporia
Maine	Mrs. Carlton F. Scott, Wilton
Massachusetts	Mrs. Dean Ricker, 28 Gulf Street, Shrewsbury
Michigan	Mrs. Monroe Hawley, Hart
Middle Atlantic	Mrs. Everett Keen, 433 Melrose Avenue, Middlesex, N. J.
Minnesota	Mrs. O. Z. Rensberg, 1846 Wellesley Avenue, St. Paul 5
Missouri	Mrs. William F. Schulte, Jr., 1037 Kings Park Drive, Memphis, Tenn.
Montana	Mrs. Raymond Hildebrand, Box 811, Glendive
Nebraska	Mrs. Harold Rice, Neligh
New Hampshire	Mrs. Raymond H. Presby, Box 179, Peterborough
New York	Mrs. Robert Hamlett, 339 Park Avenue, Manhasset, L. I.
North Dakota	Mrs. Edwin Arneson, 824 N. 2nd Street, Wahpeton
Ohio	Mrs. Gardner L. Brown, 361 Merriman Road, Akron 3
Oregon	Mrs. Paul Harvey, 3477 Peck Avenue, Salem
Pennsylvania	Mrs. D. H. Littlejohn, 119 North Lincoln Avenue, Scranton 4
Puerto Rico	Mrs. Julia M. Gonzalez, Box 692, Roosevelt
Rhode Island	Mrs. Arthur E. Wilson, R. F. D. 2, N. Scituate
South Dakota	Mrs. Fred Roesch, 1001 S. Washington, Aberdeen
Southeast Convention:	Mrs. Jettie Logan, 606 Oak Street, Tallassee, Ala.
Alabama	Miss Ellen Hull, Langdale
Georgia-South Carolina	Mrs. Edward S. Askren, 170 Laurel Forest Circle, N. E., Atlanta, Ga.
Kentucky-Tennessee	Mrs. Claude Pendergrass, R. 1, Crabtree Road, Hixson, Tenn.
Southern Convention:	Mrs. Ray Gordon, 218 Grace Street, Suffolk, Va.
Eastern Virginia	Mrs. J. H. Booth, Jr., 143 Winchester Drive, Hampton
North Carolina	Mrs. D. W. Shepherd, 326 Melver Street, Sanford
Valley of Virginia	Mrs. T. W. Good, R. 1, Broadway
Utah	Mrs. Donald Mills, 355 East First North, Provo
Vermont	Mrs. Edmund Boyce, 162 Church Street, Rutland
Washington	Mrs. L. H. Owen, 15715 Valley Way, Veradale
Wisconsin	Mrs. Robert W. Kingdon, 640 Witter Street, Wisconsin Rapids
Wyoming	Mrs. John B. Duneau, Eaton Ranch, Wolf

## Executive Committee

Mrs. W. T. M. Cook (Cal.); Mrs. Robert C. Johnson (Ala.); Mrs. R. W. Reneker (Ill.); Mrs. Eugene V. Haynes (Utah); Mrs. W. B. Williams (Va.); Mrs. Etmo Niccum (Ind.); Mrs. Laurence T. Schoen (Minn.); Mrs. Lewis M. Knapp (Colo.); Mrs. John H. Sargent (Mass.); Mrs. Nell Meadowcroft (Wash.); Mrs. W. E. Wiseman (N. C.); Mrs. F. L. Van Doozer (Ore.); Mrs. Charles Gunn (Kans.); Mrs. Robert G. Williams (Fla.); Miss Lillian S. Gregory (ex-officio); Miss Lucille D. Frost (ex-officio); Miss Mildred O. Walker (ex-officio).

## Women's Fellowship of the International Congregational Council

*President* — Mrs. Maynard Davies, 92 Chapman Ave., Beecroft, N. S. W., Australia.

## NATIONAL LAYMEN'S FELLOWSHIP STATE CONVENTION PRESIDENTS

1960

*National Director*, William E. Peterson, 10 W. Lockwood Ave., St. Louis 19, Mo.

California, Northern	James Hare, R. 1, Box 98, Tipton
California, Southern & S. W.	Robert Z. Hardon, 352 E. 95th St., Los Angeles 3
Central South	William Skokan, M.D., 3704 Westcliff Rd., S., Ft. Worth, Tex.
Colorado	Oz Black, Denver Council of Churches, 1820 Broadway, Denver 2
Connecticut	Douglas W. Benedict, Babbitt Rd., Thomaston
Convention of the South:	Elgin Hychew, 2004 Humanity St., New Orleans, La.
Alabama-Mississippi	C. G. Randle, Box 14, Tougaloo College, Tougaloo, Miss.
Georgia-South Carolina	Harold H. Thomas, 955 Parsons St., S.W., Atlanta 14, Ga.
Plymouth	Elgin Hychew, 2004 Humanity St., New Orleans 22, La.
Virginia	B. J. Grant, 2100 Frederick Blvd., Portsmouth
Florida	Ed. Waldron, 4101 Palmarito St., Coral Gables
Hawaii	Hei Wai Wong, P.O. Box 1961, Honolulu 5
Illinois	Glen E. True, 25 Lincoln Ave., E. Dundee
Indiana	Allen Young, 503 Mayne, Huntington
Intermountain Convention:	
Idaho	Chester Miller, 5000 Belair, Boise
Utah	E. Dale Peak, 4326 S. 2900 East, Holladay 17
Wyoming	William G. Watt, 850 Gilchrist, Wheatland
Iowa	Elgin G. Enabnit, Osage
Kansas	Charles Gunn, Box 146, 3009 16th St., Great Bend
Maine	Donald S. McCobb, 84 Washington St., Brewer
Massachusetts	Roy E. Coombs, 58 Middle St., Gloucester
Michigan	Edward E. Real, 1055 Bridge St., N.W., Grand Rapids
Middle Atlantic	Bernard L. Roberts, 9701 Brunett Ave., Silver Springs, Md.
Minnesota	Allen Wolf, 2428 Clinton Ave., Minneapolis 4
Missouri	Albert C. Bramer, 811 Clark St., St. Louis 19
Nebraska	Willard Dunigan, 428 S. 29th St., Lincoln 10
New Hampshire	Hascall T. Stinson, Suncook
New York	Jesse R. Goodale, R.D., 543, Riverhead
North Dakota	Harry C. Upton, Carrington
Ohio	Don Williamson, Troy
Oregon	Irving Enna, 6224 S. W. 31st Ave., Portland
Pennsylvania	Howard C. Roeper, 169 Cherrydell Dr., Pittsburgh 20
Rhode Island	Bjarne Erickson, 17 Mayflower St., Providence 6
South Dakota	Paul D. Simms, P.O. Box 289, Sioux Falls
Southeast Convention:	W. P. Ingram, P.O. Box 703, Birmingham 1, Ala.
East Alabama	Felix Logan, Tallassee
Kentucky-Tennessee	Rufus G. Obrecht, 3408 Alta Vista Dr., Chattanooga 11
Southern Convention	H. H. Cunningham, Box 815, Elon College, N. C.
Vermont	Hal C. Miller, Jr., P.O. Box 393, Barre
Washington	Frank J. Stipek, Jr., 2528 E. 98th St., Seattle 15
Wisconsin	Ed. R. Tipple, 4002 Dempsey Rd., Madison 4

## NATIONAL OFFICERS

*President* — William B. Smith, 4129 Meyer Ave., Madison 5, Wis.*Vice President* — Lloyd Morton, 24 Hurd Rd., Belmont 78, Mass.*Secretary* — Walter S. Wood, 1375 Euclid St., Cleveland 15, Ohio*Executive Comm.* — Harold H. Thomas, 955 Parsons St., S. W., Atlanta 14, Ga.

## INTERNATIONAL CONGREGATIONAL LAYMEN'S FELLOWSHIP

*Chairman* — Col. A. N. Francis, 214, Memorial Hall, Farringdon St., London, EC4, England*Vice Chairman* — F. H. Pollard, 241 Bourda St., Georgetown, C. 1055, British Guiana*Secretary* — William E. Peterson, 10 W. Lockwood, St. Louis 19, Mo.

## MISSIONARIES OF THE AMERICAN BOARD OF COMMISSIONERS FOR FOREIGN MISSIONS

14 Beacon Street, Boston 8, Massachusetts

Missionary and Location	Ord.	App.	Missionary and Location	Ord.	App.
Abbott, Rev. & Mrs. Donald K., Chikore, <i>g</i> . . .	'50	'50	Hamm, Rev. & Mrs. David L., % 14 Beacon St., Boston 8, Mass. . . . .	'43	'46
Avery, Mr. & Mrs. C. Robert, Jr., Istanbul, <i>a</i> . . .	'49	'49	Hammaker, Miss Margaret G., Sholapur, <i>e</i> . . . . .	'25	'25
Bavinek, Mr. & Mrs. Coenraad B., Vaddukoddai, <i>f</i> . . . . .	'58	'58	Hanlin, Rev. (Th.D.) & Mrs. Harold F., Ponape Dist., Micronesia . . . . .	'25	'47
Bashore, Rev. & Mrs. Bruce C. R., under app. to the Marathi Mission, India; lang. study in Santara, <i>e</i> . . . . .	'55	'59	Harrison, Rev. (Ph.D., D.D. Serampore College) & Mrs. M. Hunter, % 14 Beacon St., Boston 8, Mass. . . . .	'18	'18
Beals, Miss Mary A., Inanda, <i>c</i> . . . . .	'37	'37	Hayes, Mr. & Mrs. Malcolm S., Mazatlan, <i>s</i> . . . . .	'46	'46
Belair, Mr. & Mrs. Maurice V., Mt. Silinda, <i>g</i> . . . . .	'57	'57	Heineman, Rev. & Mrs. Charles P., Tiruvadanai, Rannad Dist., <i>d</i> . . . . .	'44	'41
Bergfalk, Rev. & Mrs. Robert L., Durban, <i>e</i> . . . . .	'43	'46	Heinrich, Rev. & Mrs. (Rev.) John C., Chikore, <i>g</i> . . . . .	'50	'50
Bergsman, Rev. & Mrs. Lee D., Johannesburg, <i>c</i> . . . . .	'43	'46	Hemingway, Miss Isabel (R.N.), Talas, <i>t</i> . . . . .	'36	'36
Bicknell, Miss Marguerite E., Athens, <i>n</i> . . . . .	'48	'48	Henderson, Rev. & Mrs. Lawrence W., Lobito, <i>h</i> . . . . .	'45	'47
Birge, Mrs. J. Kingsley, Istanbul, <i>t</i> . . . . .	'27	'28	Hibbard, Miss Esther L. (Ph.D.), Kyoto, <i>k</i> . . . . .	'29	'29
Blake, Rev. & Mrs. Everett C., Izmir, <i>t</i> . . . . .	'51	'54	Hoath, Miss Dorothy S. (S.R.N., S.R.M.), Madurai, <i>d</i> . . . . .	'43	'43
Blakney, Rev. & Mrs. Charles P., Chikore, <i>g</i> . . . . .	'18	'47	Holmes, Mr. (Ph.D.) & Mrs. W. Robert, Vaddukoddai, <i>f</i> . . . . .	'47	'47
Blakney, Rev. (D.D., Litt.D.) & Mrs. (R.N.) Raymond B., Athens, <i>n</i> . . . . .	'45	'45	Howe, Mr. & Mrs. (R.N.) John W., Guadalajara, <i>s</i> . . . . .	'57	'57
Blatter, Miss Dorothy G. (L.H.D.), Istanbul, <i>b</i> . . . . .	'43	'43	Hurlbut, Miss Mary W., Elende, <i>h</i> . . . . .	'23	'23
Booth, Rev. & Mrs. William R., Modderpoort, <i>c</i> . . . . .	'37	'37	Husted, Miss Edith E., c/o 14 Beacon St., Boston 8, Mass. . . . .	'16	'16
Brown, Miss Miriam D., Ramnad, <i>d</i> . . . . .	'58	'57	Ingle, Miss I. Mary, Thessaloniki, <i>n</i> . . . . .	'36	'36
Buck, Rev. & Mrs. Elden M., Kusaie, Micronesia	'31	'37	Isely, Rev. & Mrs. Merrill N., Gaziantep, <i>t</i> . . . . .	'20	'19
Buck, Miss Theresa R. (R.N.), Chikore, <i>g</i> . . . . .	'31	'37	Jones, Rev. & Mrs. Bruce W., Bangalore, <i>d</i> . . . . .	'59	'59
Bunker, Rev. & Mrs. Sydney K., Vaddukoddai, <i>f</i> . . . . .	'58	'58	Kaetzel, Rev. & Mrs. (Rev.) Samuel T., Maphumulo, <i>c</i> . . . . .	'46	'46
Carpenter, Miss Carol A. (R.N.), Mt. Silinda, <i>g</i> . . . . .	'16	'16	Keeney, Rev. & Mrs. William F., Tepic, <i>s</i> . . . . .	'42	'57
Cary, Rev. Frank, c/o 14 Beacon St., Boston 8, Mass. . . . .	'47	'47	Keller, Mr. & Mrs. Robert S., Talas, <i>t</i> . . . . .	'53	'53
Cary, Mr. & Mrs. (M.D.) Otis, Kyoto, <i>k</i> . . . . .	'58	'58	Kelly, Rev. & Mrs. William A., Jr., Madurai, <i>d</i> . . . . .	'54	'58
Catton, Dr. (M.D.) Ruth W., Madurai, <i>d</i> . . . . .	'23	'23	King, Miss Lois O., Baihundo, <i>h</i> . . . . .	'49	'49
Childs, Rev. (Ph.D.) & Mrs. Gladwyn M., Nova Lisboa, <i>h</i> . . . . .	'15	'15	Kingsbury, Rev. & Mrs. John A. T., % 14 Beacon St., Boston 8, Mass. . . . .	'46	'53
Christoffersen, Rev. & Mrs. Arthur P., c/o 14 Beacon St., Boston 8, Mass. . . . .	'50	'50	Lang, Miss Ellen B. (S.R.N., S.R.M.), Madurai, <i>d</i> . . . . .	'43	'43
Christoffersen, Dr. (M.D.) & Mrs. (R.N.) Howard R., Durban, <i>e</i> . . . . .	'57	'47	Larson, Mr. & Mrs. David D. (Nishinomiya, <i>k</i> ), c/o 14 Beacon St., Boston 8, Mass. . . . .	'54	'54
Cook, Rev. Dr. (M.D.) & Mrs. (R.N.) Hale H., Vadaia Mission, <i>e</i> . . . . .	'53	'53	Lauby, Rev. (Ph.D.) & Mrs. Paul T., Dumaguete City, <i>v</i> . . . . .	'48	'52
Crawford, Mr. & Mrs. Robert H., Manila, <i>v</i> . . . . .	'27	'27	Lee, Rev. & Mrs. Tuck Wah, Ponape Dist., Micronesia . . . . .	'58	'58
Crew, Miss Angie (L.H.D.), Nishinomiya, <i>k</i> . . . . .	'58	'58	Lindsay, Miss Alice P., Istanbul, <i>t</i> . . . . .	'28	'28
Crosby, Miss E. Marie, Dondi, <i>h</i> . . . . .	'49	'48	Lockwood, Mr. & Mrs. Edson C., Vaddukoddai, <i>f</i> . . . . .	'27	'27
Dable, Mr. & Mrs. Eric R., Mt. Silinda, <i>g</i> . . . . .	'59	'59	Lord, Mr. & Mrs. Charles R., Chikore, <i>g</i> . . . . .	'54	'54
Daniel, Mrs. June B., under app. to the Marathi Mission, India; lang. study in Santara, <i>e</i> . . . . .	'48	'48	Lovatt, Miss Ethel (R.N.), Gaziantep, <i>t</i> . . . . .	'40	'40
Dederer, Miss (Rev.) Anna, Majuro, Micronesia	'46	'46	Love, Mr. & Mrs. John R. W., Chikore, <i>g</i> . . . . .	'58	'58
Dettman, Mr. & Mrs. Paul R., Madurai, <i>d</i> . . . . .	'58	'58	Magill, Dr. (M.D.) & Mrs. Frank B., Durban, <i>c</i> . . . . .	'57	'57
Dewar, Miss Mary R. (R.N., M.N.), Mt. Silinda, <i>g</i> . . . . .	'28	'38	Malcolm, Miss Florence C., Chilasso, <i>h</i> . . . . .	'58	'58
Dille, Rev. (D.D.) & Mrs. (D.S.Sc.) Carl R., Camundongo, <i>h</i> . . . . .	'53	'53	Markham, Mr. & Mrs. (R.N.) Robin L., Dondi, <i>h</i> . . . . .	'52	'52
Dizney, Mr. & Mrs. (M.D.) William C., Talas, <i>t</i> . . . . .	'58	'58	Matthews, Rev. & Mrs. Alden E., Tokyo, <i>k</i> . . . . .	'46	'46
Dole, Mr. Richard S., under app. to the Angola Mission; lang. study in Lisbon . . . . .	'16	'19	Maynard, Mr. & Mrs. Richard E., Tarsus, <i>t</i> . . . . .	'34	'34
Donaldson, Dr. (M.D.) & Mrs. John F., Mt. Silinda, <i>g</i> . . . . .	'44	'44	McGowan, Dr. (M.D.) & Mrs. Robert A., Bunjei, <i>h</i> . . . . .	'52	'52
Downs, Rev. (D.D.) & Mrs. Darley, Tokyo, <i>k</i> . . . . .	'49	'49	McKinley, Rev. (D.D.) & Mrs. James F., Cebu City, <i>v</i> . . . . .	'25	'30
Dunning, Miss Luella M., Aleppo, <i>l</i> . . . . .	'43	'53	Meyer, Mr. & Mrs. Johannes E. H., Tarsus, <i>t</i> . . . . .	'53	'53
Edmonds, Mr. & Mrs. William A., Istanbul, <i>a</i> . . . . .	'56	'56	Meyer, Rev. & Mrs. Robert K., Osaka, <i>k</i> . . . . .	'56	'57
Ensign, Rev. (Ph.D.) & Mrs. David C., Beirut, Lebanon . . . . .	'48	'48	Miller, Miss Beth E. (R.N.), Gaziantep, <i>t</i> . . . . .	'58	'58
Fagan, Mr. & Mrs. Dick V., Midsayap, <i>v</i> . . . . .	'56	'56	Miller, Rev. & Mrs. George F., Jr., Aleppo, <i>l</i> . . . . .	'46	'46
Fairbank, Rev. & Mrs. Robert W., Sholapur, <i>e</i> . . . . .	'59	'59	Millett, Miss Martha, Istanbul, <i>t</i> . . . . .	'51	'51
Fairfield, Mr. & Mrs. John F., Tokyo, <i>k</i> . . . . .	'44	'44	Mills, Mr. & Mrs. Andrew C., Kallimandaiyam, Madurai Dist., <i>d</i> . . . . .	'54	'54
Foster, Miss M. Naomi, Izmir, <i>t</i> . . . . .	'48	'48	Mix, Miss Katharine (R.N.), Wai, <i>e</i> . . . . .	'28	'28
Fryday, Rev. & Mrs. Harold W., % Manila, <i>v</i> . . . . .	'51	'51	Morgan, Miss Helen L., Istanbul, <i>t</i> . . . . .	'52	'52
Gallup, Mr. & Mrs. David C., Bangalore, <i>d</i> . . . . . (lang. study) . . . . .	'21	'21	Morrill, Mr. & Mrs. Douglas W., Kobe, <i>k</i> . . . . .	'49	'49
Galt, Miss Edith J. (R.N., M.N.), in CCSC work in Pusan, Korea . . . . .	'37	'52	Moulton, Rev. Joseph L., % 14 Beacon St., Boston 8, Mass. . . . .	'18	'18
Gillett, Rev. (Ed.D.) & Mrs. Clarence S., Matsuyama, <i>k</i> . . . . .	'51	'51	Myrick, Rev. & Mrs. P. Allen, Modderpoort, <i>c</i> . . . . .	'58	'57
Grant, Rev. Alexander J., % Manila, <i>v</i> . . . . .	'45	'45	Neumann, Miss Margaret L. V., Dondi, <i>h</i> . . . . .	'53	'53
Grant, Mr. & Mrs. George C., Salisbury, <i>g</i> . . . . .	'57	'57	Nicholson, Miss Oline E., Madurai, <i>d</i> . . . . .	'29	'29
Grant, Mr. & Mrs. Robert H., Kyoto, <i>k</i> . . . . .	'22	'22	Noreen, Miss Emma B. (R.N.), Davao City, <i>v</i> . . . . .	'26	'26
Gulick, Rev. & Mrs. Leeds, Kyoto, <i>k</i> . . . . .					
Gwinn, Miss Alice E., Kyoto, <i>k</i> . . . . .					

\* Associated with the New East Mission



Missionary and Location	Ord.	App.	Missionary and Location	Ord.	App.
Nute, Dr. (M.D.) & Mrs. William L., Jr., Anakara, <i>t.</i>			Terpstra, Rev. (Ph.D.) & Mrs. Chester, Ponape Dist., Micronesia	45	49
Okuma, Rev. & Mrs. Thomas M., Dondi, <i>k.</i>	46	49	Theilm, Mr. & Mrs. Guy A., Marawi City, <i>v.</i>	23	23
Parsons, Rev. & Mrs. John T., Johannesburg, <i>c.</i>	53	53	Thomas, Mr. & Mrs. G. Ross, Bombay, <i>c.</i>		27
Pettus, Mrs. Maude M. (W. Winston), under app. to the Marathi Mission, India; lang. study in Satara, <i>c.</i>		50	Thomas, Dr. (M.D.) & Mrs. Horace S., Kodakanal, <i>d.</i>		28
Preuss, Miss (Rev.) Edith F., Ahmednager, <i>c.</i>	44	44	Thomas, Miss Mary (R.N.), c/o 14 Beacon St., Boston 8, Mass.		27
Privratsky, Mr. & Mrs. George J., Gaziantep, <i>t.</i>		46	Thompson, Miss E. Frances, Marawi City, <i>v.</i>	37	37
Reed, Miss Alice C., c/o 14 Beacon St., Boston 8, Mass.		46	Thurston, Rev. (D.D., Th.D.) & Mrs. Burton B., Beirut, Lebanon	39	58
Reedy, Mr. & Mrs. William H., Mt. Silinda, <i>g.</i>		28	Tolley, Rev. (Ed.R.D.) & Mrs. William P., c/o Dondi, <i>h.</i>	57	56
Riggs, Dr. (M.D.) & Mrs. (R.N.) Edward C., Kilanjunai, Ramnad Dist., <i>d.</i>	46	28	Torrence, Miss Louise F., Mt. Silinda, <i>g.</i>		27
Roberts, Mrs. Floyd L., Nishinomiya, <i>k.</i>		49	Towle, Rev. & Mrs. Gifford H., P.O. Vadala Mission, <i>c.</i>	34	39
Robertson, Miss Grace M. (Kanazawa, <i>k.</i> ), on leave, c/o 14 Beacon St., Boston 8, Mass.		37	Van Vactor, Rev. & Mrs. Lloyd G., Cagayan de Oro City, <i>v.</i>	53	52
Rogers, Miss Miriam E., Solapur, <i>c.</i>		46	Waln, Rev. & Mrs. Duane V., Chilesso, <i>h.</i>	27	28
Rubenstein, Mr. & Mrs. David H., Roodepoort, near Johannesburg, <i>c.</i>		56	Webb, Rev. & Mrs. Richard S., Bunjei, <i>h.</i>	27	29
Sales, Rev. & Mrs. Richard W., Ifafa, P.O. Esperanza, <i>c.</i>	57	58	Webb, Mr. & Mrs. William D., Chikore, <i>g.</i>		44
Schwyhart, Mr. & Mrs. F. Keith, Mt. Silinda, <i>g.</i>		37	Weber, Miss Carolyn G. (R.N., M.N.), Odanchatram, Madurai Dist., <i>d.</i>		47
Scott, Mr. & Mrs. John W., Talas, <i>t.</i>		32	Whitman, Mr. & Mrs. Arthur H., Jr., Istanbul, <i>a.</i>		56
Scott, Miss Lavinia (L.H.D.), Inanda, <i>c.</i>		49	Wilder, Dr. (M.D.) & Mrs. Edward W., Nagpur, <i>c.</i>		21
Scovel, Miss Fernie M., Izmir, <i>t.</i>		54	Wiley, Rev. & Mrs. Walter B., Diyarbakir, <i>t.</i>	24	24
Shepard, Mr. & Mrs. Frederick D., Aleppo, <i>l.</i>		58	Wilson, Miss (Rev.) Eleanor, Majuro, Micronesia	46	24
Simon, Rev. Robert E., Ponape Dist., Micronesia	58	17	Wittler, Rev. & Mrs. Melvin A., Istanbul, <i>t.</i>	52	55
Smith, Miss Bertha K., Aruppukkattai, <i>d.</i>		55	Wood, Miss Agnes A., Inanda, <i>c.</i>		29
Stenson, Dr. (M.D.) & Mrs. Kirk R., Mt. Silinda, <i>g.</i>		58	Wood, Miss (Rev.) E. Loleta Pooma, <i>c.</i>	46	18
Steward, Mr. & Mrs. Newell (CCSC work), Athens, <i>n.</i>		52	Wood, Rev. & Mrs. Robert W., Kyoto, <i>k.</i>	45	47
Stone, Rev. & Mrs. Frank A., Tarsus, <i>t.</i>	52	53	Woodard, Rev. & Mrs. William P., Tokyo, <i>k.</i>	21	21
Summerville, Miss Harriet M., Bailundu, <i>h.</i>		46	Woodman, Rev. Dr. (M.D.) & Mrs. Berwyn H., Chilesso, <i>h.</i>	48	53
Swart, Rev. & Mrs. Winfield Q., P.O. Vadala Mission, <i>c.</i>		26	Woolworth, Rev. & Mrs. Wm. Sage, Jr., Istanbul, <i>a.</i>	18	17
Taylor, Dr. (M.D.) & Mrs. (R.N.) Alan B., Durban, <i>c.</i>		20	Yarrow, Miss Harriet, Izmir, <i>t.</i>		27

ASSOCIATE MISSIONARIES OF THE AMERICAN BOARD

Missionary and Location	Ord.	App.	Missionary and Location	Ord.	App.
Alaan, Miss Hilaria P. (R.N.), Gaziantep, <i>t.</i>		59	Jensen, Mrs. Gladys W., Istanbul, <i>a.</i>		57
Appleby, Miss Dorothy G. (S.R.N.), Manepay, <i>f.</i>		51	Johnson, Mr. & Mrs. James A., Talas, <i>t.</i>		56
Avery, Miss Marylin R., Istanbul, <i>t.</i>		58	Jonas, Miss Barbara L., Izmir, <i>t.</i>		58
Bailey, Rev. Charles-James N., Majuro, Micronesia	56	59	Jones, Miss Lois N., Istanbul, <i>t.</i>		57
Baker, Rev. & Mrs. Kenrick M., Jr., Chambonsur-Lignon, <i>b.</i>	48	55	Keithahn, Rev. (D.D.) Ralph R., Batlagundu, <i>d.</i> (on leave of absence)	22	25
Bartlett, Miss Ruth, Nishinomiya, <i>k.</i>		58	Mrs. Mildred M. Keithahn (M.D.), c/o 14 Beacon St., Boston 8, Mass.		
Boehr, Miss Elizabeth, Inanda, <i>c.</i>		59	Kemp, Mr. John H., Tarsus, <i>t.</i>		59
Brown, Dr. (M.D.) & Mrs. Jack Ross, Gaziantep, <i>t.</i>		57	Kraehenbuehl, Rev. Ronald E., Tarsus, <i>t.</i>	59	59
Bryant, Miss May (R.N.), Gaziantep, <i>t.</i>		56	Ludwig, Mr. William C., Talas, <i>t.</i>		57
Bucholz, Mr. Arden K., Jr., Talas, <i>t.</i>		58	McKay, Mr. & Mrs. Robert B., Tarsus, <i>t.</i>		59
Chaney, Miss D. Cynthia, Izmir, <i>t.</i>		58	Meyering, Mr. & Mrs. Donald E., Talas, <i>t.</i>		58
Cheney, Miss Monona L., Inanda, <i>c.</i>		54	Monsen, Miss Audrey L., Izmir, <i>t.</i>		58
Christoffersen, Miss Mabel A., Inanda, <i>c.</i>		55	Morehead, Mr. & Mrs. James R., Tarsus, <i>t.</i>		57
Cooper, Miss Patsy J., Nishinomiya, <i>k.</i>		59	Moreira, Miss Alice, Bailundu, <i>h.</i>		58
Devol, Mr. Richard L., Kyoto, <i>k.</i>		57	Mueller, Miss Katherine L., Madurai, <i>d.</i>		57
Eaton, Mr. & Mrs. Robert D., Istanbul, <i>t.</i>		59	Oliver, Miss N. Beth, Izmir, <i>t.</i>		59
Eldridge, Miss Sophie W., Istanbul, <i>t.</i>		58	Olmsted, Miss Mary M., Istanbul, <i>t.</i>		59
Farrand, Mr. Charles A., Talas, <i>t.</i>		59	Parakilas, Miss Anna M., Izmir, <i>t.</i>		59
Fowler, Rev. & Mrs. C. Raymond, Izmir, <i>t.</i>	53	59	Powell, Mr. & Mrs. (Ph.D.) Felix L., Istanbul, <i>t.</i>		58
George, Mr. Earl F., Talas, <i>t.</i>		58	Robertson, Miss Susan W., Izmir, <i>t.</i>		57
Glass, Mr. & Mrs. Samuel N., Jr., Izmir, <i>t.</i>		56	Rodgers, Miss Frances V. V., Manila, <i>v.</i>		58
Hadden, Miss Kathleen, Izmir, <i>t.</i>		59	Rosenkranz, Miss Patricia L., Izmir, <i>t.</i>		59
Haehlen, Miss Maurla K., Izmir, <i>t.</i>		57	Schultz, Miss Elizabeth A., Osaka Fu, <i>k.</i>		58
Hagen, Miss Muriel E., Osaka, <i>k.</i>		59	Shafer, Miss Margaret S., Izmir, <i>t.</i>		57
Hale, Mrs. Lincoln B. (Sallie Watton), Athens, <i>n.</i>		59	Sias, Miss Gerilyn M., Nishinomiya, <i>k.</i>		59
Hanson, Mr. D. Bruce (Amherst College representative), Kyoto, <i>k.</i>		59	Sims, Miss Lorene M., Istanbul, <i>t.</i>		58
Hermann, Miss Virginia D., Izmir, <i>t.</i>		59	Stouffer, Miss Gayln C., Nishinomiya, <i>k.</i>		58
Horiuchi, Mr. Dan M., Tarsus, <i>t.</i>		58	Sullivan, Mrs. McDonald W. (Janice Albert), Nishinomiya, <i>k.</i>		57

Missionary and Location	Ord.	App.	Missionary and Location	Ord.	App.
Tishkins, Mrs. Eleanor L., c/o 14 Beacon St., Boston 8, Mass.			Wilson, Miss Dorothy A. (Carleton College representative), Kyoto, <i>k</i>		'59
Tuers, Miss Elizabeth R., Aleppo, <i>l</i>	'54		Winkler, Dr. (M.D.) & Mrs. Warren H., Talas, <i>t</i>	'54	'58
Wang, Miss Beulah M., Izmir, <i>t</i>	'53		Wood, Miss D. Abigail, Izmir, <i>t</i>	'53	'58
Washburn, Mrs. Homer D. (Ruth V.), Izmir, <i>t</i>	'58		Woodard, Miss Anne T., Istanbul, <i>t</i>	'58	'58
Weiner, Mr. & Mrs. (Kay Niles) Lester K., Chicago, <i>g</i>	'56		Woodhead, Miss Margaret A., Istanbul, <i>t</i>	'59	'59
Wilkins, Mr. Louis B., Tarsus, <i>t</i>	'58		Wright, Miss Carol, Istanbul, <i>t</i>	'57	'57
			Young, Rev. John G., Kyoto, <i>k</i>	'37	'46

### ASSOCIATED WITH AMERICAN BOARD MISSIONS

Missionary and Location	Ord.	App.	Missionary and Location	Ord.	App.
Campbell, Mrs. Ruth W., Istanbul, <i>t</i>	'55		Kutz, Miss Mary F., Izmir, <i>t</i>	'59	'59
Cooke, Dr. (M.D.) Alma L., Mt. Silinda, <i>g</i>	'20		Lasbrey, Dr. (Miss) Aldyth H., Durban, <i>c</i>	'54	'54
Drury, Mrs. Gertrude G., Izmir, <i>t</i>	'56		Monsen, Mrs. Luella T. (R.N.), Gaziantep, <i>t</i>	'59	'59
Garner, Mr. John B., Tarsus, <i>t</i>	'59		Nakajima, Miss Yuiko (R.N.), Talas, <i>t</i>	'58	'58
Ingram, Miss Christine P. (Ed. D.), Izmir, <i>t</i>	'59		Woodbury, Miss Ida M., Majuro, Micronesia	'58	'58

*a* Istanbul, P. O. Box 142. *d* South India. *g* Southern Rhodesia, Africa. *l* Syria. *s* Mexico.  
*b* France. *e* India. *h* Angola, Portuguese West Africa. *n* Greece *t* Turkey.  
*c* South Africa. *f* Ceylon. *k* Japan. *p* China. *v* Philippine Islands.  
 N. B. — As postal directions, the places named are often inadequate and subject to change. Correspondents of missionaries of the American Board are advised to send their letters, enclosed, to Foreign Department, 14 Beacon St., Boston 8, Mass.

### CONGREGATIONAL CHRISTIAN SERVICE COMMITTEE OVERSEAS PERSONNEL

Fraternal Worker and Location	Ord.	App.
Burgess, Mr. & Mrs. M. Stephen, Cairo, Egypt (CWS)		'59
Clemens, Mr. & Mrs. Clifton, Sardinia, Italy (HELP)		'60
Deale, Rev. (Mrs.) Jessie M., Naples, Italy	'52	'59
Graffam, Rev. & Mrs. William L., Gelnhausen, Germany	'49	'58
Harrup, Mr. & Mrs. William C., Jr., Okinawa (CWS)		'59
Harwell, Rev. Dwight W. (Ph.D.), Paris, France	'54	'59
Moore, Mr. & Mrs. Paul H., Sardinia, Italy (HELP)		'60
Starbuck, Rev. & Mrs. Robert B., Mainz-Kastel, Germany	'53	'57
Stettler, Miss Hulda, Naples, Italy		'53

CWS = Church World Service

HELP = Homeless European Land Program

## CONGREGATIONAL CHRISTIAN CHAPLAINS UNITED STATES ARMED FORCES AND ALLIED AGENCIES

### AIR FORCE

ARCHER, RUSSELL C., Maj., A0526547 Hdqts. OMS USAF, Lackland AFB, Tex.  
 BAUSE, GEORGE HENRY, JR., 1st Lt., A03060837 Tech. Tng. Center, Lowry AFB., Colo.  
 BOND, CLAUDE, Maj., A0282583 1607 AB Gp., Dover AFB, Del.  
 BURCH, LOREN W., Capt., A0517740 Hq. 6986th R.D.M. Sqdn., APO 70, San Francisco, Cal.  
 CARR, RICHARD, Capt., 48666A 4530 Com. Cr. Tr. Wg., Williams AFB, Ariz.  
 CHAPMAN, JAMES W., 1st Lt., A03012637 Amarillo Tech. Tr. Cen., Amarillo AFB, Tex.  
 COLE, CONNOR G., Maj., 21858A Base Chap., Fairchild AFB, Wash.  
 CORDILL, TUNIS S., Lt. Col., A0312433 Hdqts., 10th A.F., Selfridge AFB, Mich. (Retires 6-30-60)  
 CRUZE, JAMES A., Capt., 48691A 7th Radio Relay Sqdn., APO 10, New York, N. Y.  
 GOULD, HOWARD D., Maj., A0507885 Pease Air Force Base, N. H.  
 HASS, DONALD J., Capt., 28157 A 11th AB Gp., Altus AFB, Okla.  
 MARTIN, CLYDE M., Maj., A0558637 144 Amory St., Apt. 6, Brooklyn 46, Mass.  
 MCCORMAC, CHARLES E., 1st Lt., 4138 Com. Supp. Gp., Turner AFB, Ga.  
 MORSE, BRADLEY T., Maj., 48587A 1501st AB Gp. (MATS), Travis AFB, Cal.  
 MORTON, NORRIS T., Maj., A0507861 Hqs. 2nd Air Div., APO 616, New York, N. Y.  
 NASON, HOWARD E., 1st Lt., A03060924 42nd AB Gp., Loring AFB, Me.  
 PARKS, KENNETH G., Maj., A0508516 Box 968-3640 Pilot Tr. Wg., Laredo AFB, Tex.  
 SCHONING, JOHN B., Capt., 26753A 836th Air Div. TAC, Langley AFB, Va.  
 STIPEK, CHARLES W., Lt. Col., A0530225 Hqs. 5th A.F., 6000th Supp. Wing, Box 4, APO 925 San Francisco, Cal.  
 TURNER, JOHN A., Maj., A0486721 4138 C. Supp. Gp., Turner AFB, Ga.

### ARMY

ADAMS, ROWLAND C., Maj., 0-76783 Chaplain Section, USAG, So. Area, Stuttgart, APO 154, New York, N. Y.  
 ALLAN, JAMES B., Maj., 0-85717 456 Pine Ridge Rd., Petersburg, Va.  
 BARTHOLOMEW, LISLE, Col., 0-76781 Brooks Army, Medical Cen., Ft. Sam Houston, Tex.  
 BEASLEY, LOUIS J., Lt. Col., 0-22710 U. S. Army Garrison, Ft. Devens, Mass.  
 CARLSEN, EMANUEL, Lt. Col., 0-468863 6153rd U. S. Army Garrison, Ft. MacArthur, Cal.  
 FERRELLI, DOMINIC I., Capt., 0-2264407 4th Inf. Div., Ft. Lewis, Wash.  
 FISHER, CHARLES, Lt. Col., 0-403871 Inf. Tr. Center, Ft. Dix, N. J.  
 FORD, WILLIAM C., Maj., 0-552235 Hqts., XIII U. S. Army Corp., Ft. Devens, Mass.  
 GRIFFIN, JOHNSON L., Capt., 0-76791 Wesley Theol. Sem., Washington, D. C.  
 HUFFMAN, CLOMA A., Maj., 0-69688 Office of the Post Chaplain, Ft. Lewis, Wash.  
 HUNTLEY, WILLIAM W., Capt., 0-971112 1st. Inf. Div., Ft. Riley, Kans.  
 JOHNSON, MITCHELL C., Capt., 0-991355 U. S. Army Garrison, Ft. Benning, Ga.  
 MORRILL, JAMES W., Maj., 0-66184 1st USA Missile Command (med) APO 221, New York, N. Y.  
 NAGATA, WILLIAM M., 1st Lt., 0-88856 1st AW Btn. (SP) 44th Arty., APO 164, New York, N. Y.  
 RHINE, RAYMOND O., Maj., 0-443100 2nd General Hospital, APO 180, New York, N. Y.  
 ROBIE, EVERTT M., Lt. Col., 0-378308 Post Chaplain, Ft. Holabird, Baltimore 19, Md. (Retires 9-30-60)  
 WATSON, WILLIAM A., Capt., 0-2264402 Hdqts. 2nd MT Btn. 67th Armor, APO 696, New York, N. Y.

### NAVY

ARENDDT, ERIC H., Capt. 84754/4100 FMF, FPO % 3rd Marine Div., FMF, San Francisco, Cal.  
 BENNETT, FRED D., Capt., 135858/4100 Office of Chaplains, U. S. Naval Academy, Annapolis, Md.  
 BODLE, HAROLD D., Lt., 555813/4100 USS Galveston (CLG-3), FPO, New York, N. Y.  
 COE, ROBERT W., Jr., Capt., 118034/4100 1st Marine Div. FMF, Camp Pendleton, Cal.  
 FITZSIMMONS, DONALD B., Lt., 619474/4105 420 Battery Ave., Apt. 4F, Brooklyn 9, N. Y.  
 GREENLAW, EARLE D., Lcdr., 366938/4100 Naval Hospital, Charleston, S. C.  
 HILL, RODGER F., Lt., 407314/4100 Com. Serv. Pac., FPO, San Francisco, Cal.  
 JONES, STEPHEN N., Lt., 451999/4105 Staff, DesRon Div. #253, FPO, San Francisco, Cal.  
 KIRKBRIDE, DONALD L., Lt., 367239/4100 Navy Sta. 537, FPO, New York, N. Y.  
 MAXWELL, HENRY F., Lcdr., 403820/4100 U. S. Navy Shipyard, Boston, Mass.  
 PETER, JOHN HARRISON, III, Ltjcz., 633443/4100 Recruit Tr., U. S. Naval Tr. Cen., San Diego, Cal.  
 PHILLIPS, LAWRENCE R., Lcdr., 381175/4100 NAS, Mayport, Fla.  
 PIGOTT, CHARLES S., Lcdr., 471981/4100 Navy Air Sta., Quonset Point, R. I.  
 READ, ALDEN A., Cdr., 152717/4100 U. S. Naval Hospital, Camp Pendleton, Cal.  
 SCHNEIDER, OTTO, Ltjcz., 575455/4100 U.S.S. Vulcan (AR-5), % FPO, New York, N. Y.  
 SHARP, DAVID A., Jr., Cdr., 127568/4100 U. S. Naval Sta., San Diego, Cal.  
 SHELTON, PAUL W., Lt., 596400/4105 U. S. Naval Hospital, San Diego, Cal.  
 SUNDT, VALERY E., Lcdr., 571390/4100 USS Boston (CAG-1), FPO, New York, N. Y.  
 WIESE, OLIVER F., Cdr., 247099/4100 USS Northampton, CLC-1, FPO, New York, N. Y.

### VETERANS ADMINISTRATION CHAPLAINS

BRANDIS, ERNEST L., JR., V.A. Hospital, Ft. McKenzie, Sheridan, Wyo.  
 BUTT, L. GEORGE, V.A. Hospital, Syracuse, N. Y.

ELLIOTT, HOMER H., V.A. Center, Neuropsychiatric Hosp., Los Angeles, Cal. (Retires 8-31-60)  
 FLECKLES, ELLIOTT V., V.A. Hospital, Sepulveda, Cal.  
 FRAZEE, JOHN E., V.A. Hospital, Boise, Ida.  
 PEEPLES, CHARLEY L., V.A. Center, Neuropsychiatric Hosp., Los Angeles, Cal.  
 RENZ, FERDINAND J., V.A. Hospital, 9327 Avery Rd., Brecksville, Ohio  
 WALLIN, N. CHARLES, V.A. Hospital, Garden Valley Rd., Roseburg, Ore.

VETERANS ADMINISTRATION (Part Time Chaplains)

CRAIG, JOHN G., 725 N. Linn St., Iowa City, Iowa  
 DEINSTADT, LESLIE G., 2875 Pine Dr., Cheyenne, Wyo.  
 MILLER, RUFUS W., V.A. Hospital, Grand Junction, Colo.  
 PARKER, CHARLES F., Box 904, Prescott, Ariz.  
 WALKER, CHARLES C., 1216 Chester St., Little Rock, Ark.  
 WILD, ARDEN JOHN, Park Community Church (Cong), 405 Bismark St., Grand Island, Neb.

INSTITUTIONAL CHAPLAINS

ANDERSON, T. BETRAM, Rhode Island General Hospital, Providence 6, R. I.  
 ANDREW, WILLIAM R., Clinical Center, National Institutes of Health, Bethesda, Md.  
 BALLOU, LUTHER, Marcy State Hospital, Marcy, N. Y.  
 BEEBE, LLOYD E., Boston City Hospital, 818 Harrison Ave., Boston, Mass.  
 BILLINSKY, JOHN M., Andover Newton Theological School, Newton Centre, Mass.  
 BOISEN, ANTON T., Elgin State Hospital, 750 S. State St., Elgin, Ill.  
 BURT, ROBERT E., Massachusetts Correctional Institution, South Walpole, Mass.  
 CAMP, RUSSELL E., Connecticut State Prison, Wethersfield, Conn.  
 CAMPBELL, WARREN C., Foxboro State Hospital, Foxboro, Mass.  
 CHINEN, THEODORE, Prison Chaplain, Oahu Prison, Honolulu, Hawaii  
 CLARK, MAURICE C., Co-ordinator of Chaplaincy, Ohio State University Hospital, Columbus, Ohio  
 COLEY, DONALD M., State Hospital, Box 54, Goldsboro, N. C.  
 DENNIS, ORVILLE, Columbus State School, 1601 W. Broad St., Columbus 16, Ohio  
 DODSON, LINDEN S., Federal Prison, Box B., Seagoville, Tex.  
 DOMINICK, GEORGE P., North Dakota State Hospital, Jamestown, N. D.  
 DUTTON, ROBERT L., Massachusetts Correctional Institution, Norfolk, Mass.  
 EICHORN, HERMAN, Napa State Hospital, Imola, Cal.  
 ESHELMAN, BYRON E., P.O. Box 77, San Quentin Federal Prison, San Quentin, Cal.  
 GRANGER, LAWRENCE, California State Prison, Box 686, Soledad, Cal.  
 HELM, STANLEY T., Mendocino State Hospital, Talmage, Cal.  
 HOWARD, JUDSON D., Boston State Hospital, 591 Morton St., Boston 24, Mass.  
 JOHNDRUE, WILLIAM H., King's Park State Hospital, King's Park, N. Y.  
 KLEIN, ROBERT C., 915 Charleston St., Lincoln, Neb.  
 KLINKMAN, MYRON F., Harrisburg State Hospital, Pouch A., Harrisburg, Pa.  
 KNIGHTS, WARD A., Jr., Apple Creek State Hospital, Box 148, Apple Creek, Ohio  
 KNUDSEN, CARL, Middletown State Hospital, Middletown, N. Y.  
 LAWRENCE, ROBERT P., Federal Correctional Institution, Terminal Island, Cal.  
 LEHMAN, RICHARD J., Gowanda State Homeopathic Hospital, Helmuth, N. Y.  
 MECKEL, EZRA, State Hospital, Fergus Falls, Minn.  
 NEILSEN, DAVID, 11012 W. Michigan Ave., Milwaukee, Wis.  
 PRESTON, HOWARD, First Congregational Church, Marseilles, Ill.  
 RAYMOND, ROY E., 3426 Lawn Ave., St. Louis 9, Mo.  
 RENEAR, MILES, Metropolitan State Hospital, Norwalk, Cal.  
 ROGERS, WILLIAM F., State Hospital No. 1, Fulton, Mo.  
 SARGENT, STANLEY M., Mayo Clinic, 940 Sixth Ave., S.E., Rochester, Minn.  
 SHAVER, SETH, Nevada State Hospital 3, Nevada, Mo.  
 SHELDON, EVERITT, Pilgrim State Hospital, West Brentwood, Long Island, N. Y.  
 SPRENGER, EDGAR, Grafton State Hospital, Grafton, Mass.  
 STEININGER, WILLIAM R., Raleigh State Hospital, Raleigh, N. C.  
 TATE, GORDON P., Walter E. Fernald State School, Waverly, Mass.  
 TERKELSEN, HELEN E., Crittenden-Hastings House, 10 Perthshire Rd., Brighton, Mass.  
 TOLSON, GEORGE R., San Quentin Federal Prison, Box 77, San Quentin, Cal.  
 WELCH, WILLIAM, South Reception Center, Norwalk, Cal.  
 WHEELER, WENDELL, Pacific State Hospital, Pomona, Cal.  
 WHETSTONE, MICHAEL G., University of Florida, 120 N.W. 15th St., Gainesville, Fla.  
 WHITTIER, GEORGE E., Augusta State Hospital, Augusta, Me.  
 WILLIAMS, DEAN, Columbus State Hospital, Columbus, Ohio  
 WORSTER, HAROLD O., State Hospital and State Correction Institute, Concord, N. H.  
 WYGANT, WILLIS, Hillcrest Juvenile Detention Home, San Mateo, Cal.

## FELLOWSHIP OF CAMPUS MINISTRY

National Staff — *Secretaries* — REV. BRYANT DRAKE, REV. HARTLAND H. HELMICH

## Regional Staff-Officers

*President* — REV. GEORGE HERBERT GESSERT, University of Iowa*Secretary* — REV. J. EDGAR EDWARDS, University of Michigan*Treasurer* — REV. CLYDE J. STECKEL, Illinois College*Executive Committee* — REV. ROBERT LEROY JAMES, JR., Temple University

REV. LAWRENCE JONES,

REV. DAVID J. JULIUS, Washington State University

*Regional Ministers* — REV. SAMUEL SLIE, New England Student Christian Movement

REV. LAWRENCE N. JONES, Inter-Church Committee on Campus Ministry, Middle Atlantic

REV. PAUL E. CONVERSE, New York Student Christian Movement

## Campus Ministers

(Mr. and Miss have been uniformly omitted)

Alabama	Southern Union College, Wadley	PF. CARL LANDES
	Talladega College, Talladega	DR. EVERETT MACNAIR
Arizona	Arizona State College, Tempe	REV. C. L. PRIOR
	University of Arizona, Tucson	REV. GEORGE VANCE
California	College of the Pacific, Stockton	REV. ARTHUR E. SIEWERT
	Fresno State College, Fresno	REV. CARROLL MOON
		REV. HENRY HAYDEN
	Occidental College, Los Angeles 41	MRS. TED HARRINGTON
	Pomona College, Claremont	REV. RICHARD SHERRELL
	Sacramento State College, Sacramento 18	REV. WILBUR SIMMONS
	San Diego State College, San Diego	REV. DAVID MCGOWAN
	San Francisco State College, San Francisco	REV. BRUCE MACKENZIE
	San Jose College, San Jose	REV. JAMES BARGE
	College of San Mateo, San Mateo	REV. THOMAS W. CARPENTER
	Stanford University, Palo Alto	REV. PHILIP LAWRENCE
	University of California, Santa Barbara	REV. SAUL MILLER
	University of Redlands, Redlands	REV. GERALD C. CHURCHILL
	University of Southern California, Los Angeles 62	REV. SAMUEL LEGER
	University of California, Berkeley	REV. NICHOLAS PIEDSCALZI
	Davis	REV. DAVID BURNIGHT
	Riverside	REV. MAX ULM
	Whittier College, Whittier	REV. MERLE JORDAN
		REV. DWIGHT HOELSCHER
Colorado	Colorado Agriculture & Mechanical College, Fort Collins	REV. VELDON GRASMICK
	Colorado College, Colorado Springs	REV. R. THEODORE HOLLAND
	Colorado State College, Greeley	REV. DALE HECKMAN
		REV. FREDERICK HYSLOP
	University of Colorado, Boulder	REV. ROBERT LEWIS CARLSON
	University of Denver, Denver	—
Connecticut	Central Connecticut State College, New Britain	REV. EDWARD C. DAHL
	Danbury State Teachers College, Danbury	REV. M. SARGENT DESMOND
	Quinnipiac College, Hamden	REV. DAVID BROWN
	Southern Connecticut State College, New Haven	MRS. SAMUEL FRAZIER
	University of Connecticut, Storrs	REV. DAVID WOODYARD
		REV. J. G. WAGGONER
	Wesleyan University, Middletown	REV. R. H. PEERY
	Willimantic State Teachers College, Willimantic	REV. EARL E. G. LINDEN
	Yale University, New Haven	REV. RICHARD VAN VOORHIS
District of Columbia	Howard University, Washington 1	REV. JAMES BRYDEN
	George Washington University	DR. CARTER PATE
Florida	Florida State University, Tallahassee	—
	University of Florida, Gainesville	REV. WALLACE W. POMPLUN
	University of Miami, Coral Gables	REV. HOWARD L. HUNTZICKER
		REV. E. W. ULLRICH
	Rollins College, Winter Park	REV. JOSEPH D. PARKMAN

Hawaii	Maunaloa Junior College, Paia	REV. ROSS CLEELAND
	University of Hawaii, Honolulu	REV. MASAO YAMADA
	Hilo Branch	REV. PAUL TOMS
Idaho	College of Idaho, Caldwell	REV. ALVIN L. DENMAN
	University of Idaho, Moscow	DR. STANLEY THOMAS
Illinois	Elmhurst College, Elmhurst	REV. L. O. JOHNSON
	Illinois College, Jacksonville	REV. CLYDE J. STECKEL
	Illinois Institute of Technology, Chicago	REV. F. T. STURTEVANT
	Illinois State Normal University, Normal	REV. JAMES PRUYNE
	Illinois Wesleyan University, Bloomington	REV. EDWARD K. HEININGER
	Knox College, Galesburg	—
	LaSalle-Peru-Oglesby Junior College, LaSalle	PF. WILLIAM MATTHEWS
	MacMurray College for Women, Jacksonville	REV. WALTER KLEFFMAN
	North Central College, Naperville	REV. IANDO EITZEN
	Northern Illinois State College, DeKalb	REV. ROBERT C. KEMPER
	Rockford College, Rockford	MRS. HAROLD SMITH
	Southern Illinois University, Carbondale	REV. JOSEPH CLEVELAND
	University of Chicago, Chicago 37	REV. MALCOLM GILLESPIE
	University of Illinois, Urbana	REV. WILLIAM LOVELL
	Medical Center, Chicago	REV. ROBERT TAYLOR
	Western Illinois State College, Macomb	DAVID MILLER
Indiana	Ball State Teachers College, Muncie	R. A. OLSON
	Goshen College, Goshen	REV. DONALD A. SCANLIN
	Indiana University, Bloomington	REV. PHIL SHIVELY
	Purdue University, Lafayette	REV. ERNEST RUETER
Iowa	Coe College, Cedar Rapids	REV. J. R. WAGNER
	Drake University, Des Moines	MRS. CARL BUSCH
	Grinnell College, Grinnell	DR. HOWARD BURKLE
	Iowa State College of Agriculture & Mechanic Arts, Ames	RICHARD S. & MRS. WESTFALL
	Iowa State Teachers College, Cedar Falls	A. JANE MOLDEN
	State University of Iowa, Iowa City	MRS. C. E. PARRY
	University of Dubuque, Dubuque	—
		REV. RICHARD HEYDINGER
Kansas	Kansas State College, Manhattan	REV. JULIAN B. JOHNSON
	Kansas State Teachers College, Emporia	REV. S. J. WILLIAMS
	University of Kansas, Lawrence	REV. PAUL DAVIS
	Washburn University of Topeka, Topeka	MRS. W. W. WILMORE
	Wichita University, Wichita	REV. RAYMOND AHRENS
Kentucky	Berea College, Berea	REV. T. B. COLLINS
	University of Louisville, Louisville	REV. RICHARD SIMONSON
Louisiana	Grambling College, Grambling	REV. HERMAN C. WILLIAMS
	Dillard University, New Orleans	REV. SAMUEL GANDY
Maine	Bates College, Lewiston	REV. WILLIAM FLYNN
	Bowdoin College, Brunswick	REV. HOMER H. McMULLEN
	Colby College, Waterville	REV. MALCOLM MACDUFFIE
	Gorham State Teachers College, Gorham	REV. FRED H. THOMPSON
	University of Maine, Orono	REV. WILLIAM B. MCGINNIS
	Washington State Teachers College, Machias	REV. WILLIAM R. RIDDOUGH
	Westbrook Junior College, Gorham	REV. HARRISON W. DUBBS
Maryland	Hagerstown Junior College, Hagerstown	JOHN HARTLE
	Hood College, Frederick	REV. PAUL F. MEHL
	Maryland State Teachers College, Towson	REV. P. L. ALTHOUSE
	Morgan State College, Baltimore	ALICE SCHUSTER, M.D.
	St. Johns College & U. S. Naval Academy, Annapolis	REV. ROY W. JOELLENBECK
	University of Maryland, College Park	REV. CLYDE F. STRAUB
	Western Maryland College, Westminster	REV. JESSE MYERS
		REV. PAUL V. HELM
Massachusetts	Amherst College, Amherst	REV. DAVID S. KING
	Becker Junior College, Worcester	REV. JAMES H. O'BRIEN

	Boston University, Boston	REV. WALTER WYMAN REV. RICHARD YEO
	Clark University, Worcester 2	DAVID MUDGEET
	Harvard University, Cambridge	REV. JAMES BLANNING
	Harvard University & Radcliffe College, Cambridge	REV. RICHARD MUMMA
	Massachusetts Institute of Technology, Boston	REV. ROBERT C. HOLTZAPPLE, JR.
	Mt. Holyoke College, South Hadley	REV. DEAN FERM REV. JAMES L. LANGASTER
	Smith College, Northampton	REV. RICHARD UNSWORTH
	State Teachers College, North Adams	REV. V. V. BRALLIER
	University of Massachusetts, Amherst	REV. J. SPRINGER REV. ALBERT L. SEELY
	Wellesley College, Wellesley	REV. T. ALBERT LAWRENCE
	Westfield State Teachers College, Westfield	REV. CHANDLER W. GILBERT
	Wheaton College, Norton	REV. ARTHUR MARTIN
	Williams College, Williamstown	REV. R. N. FOSTER
Michigan	Albion College, Albion	R. J. & MRS. R. J. GEYER
	Alma College, Alma	REV. ROSS MILLER
	Ferris Institute, Big Rapids	REV. HARRY WRIGHT
	Henry Ford Community College, Dearborn	REV. GLENN BAUMANN
	Jackson Junior College, Jackson	REV. ARNOLD K. SUEDMEYER
	Kalamazoo College, Kalamazoo	REV. WILLIAM KEITH
	Michigan College of Mining & Technology, Hancock	REV. FREDERICK O. OLSON
	Michigan State College, East Lansing	REV. JOSEPH PORTER
	Michigan State Normal College, Ypsilanti	REV. JOHN W. METLER
	Muskegon Community College, Muskegon	REV. M. M. BRAMMER
	Olivet College, Olivet	REV. CHARLES B. HASTIE
	Port Huron Junior College, Port Huron	REV. CARL E. MARTEENSON
	University of Detroit, Detroit	—
	University of Michigan, Ann Arbor	REV. J. EDGAR EDWARDS
	Wayne University, Detroit	REV. ROBERT WILKIE
	Western Michigan College of Education, Kalamazoo	REV. GEORGE E. CRANDALL
Minnesota	Austin Junior College, Austin	REV. C. G. BEALE MRS. H. P. VAN CLEAVE
	Brainerd Junior College, Brainerd	REV. MERTON B. MCKENDRY
	Carleton College, Northfield	DR. DAVID MAITLAND REV. MARK FOLLANSBEE
	Macalester College, St. Paul	DR. HUGO THOMPSON
	Rochester Junior College, Rochester	REV. DONALD BUNDY
	St. Olaf College, Northfield	ETTA SCOTT
	State Teachers College, Mankato	REV. DONALD L. BOND
	Moorhead	REV. HENRY A. CAMPBELL
	Winona	REV. HAROLD P. REKSTAD
	St. Cloud	REV. VICTOR GRUPE
	University of Minnesota, St. Paul	REV. JACK BORCHARDT
	Minneapolis	REV. OVIATT E. DESMOND
	Duluth	REV. WILLIAM HALFAKER CAROLYN ALLEN
Mississippi	Tougaloo Southern Christian College, Tougaloo	REV. JOHN MANGRAM
Missouri	Drury College, Springfield	DR. FORREST R. BROWN
	Evangelical Deaconess Hospital, St. Louis	REV. PAUL IRON
	Jefferson City Junior College, Jefferson City	CHARLOTTE HACKMAN
	Lindenwood College for Women, St. Charles	REV. WALTER A. HOTZ
	Missouri Valley College, Marshall	REV. H. HERBERT GESSERT
	Southeast Missouri State College, Cape Girardeau	DAVID BRIGGS
	University of Missouri, Columbia	REV. HERBERT GESSERT
	Westminster College, Fulton	REV. B. A. ASBURY
	Washington University, St. Louis	REV. JAMES EWING
Montana	College of Great Falls, Great Falls	REV. ROBERT W. PUTSCH
	Eastern Montana College of Education, Billings	REV. JOHN F. MCCLELLAND
	Montana State College, Bozeman	PATRICIA ANDERSON
	Montana State University, Missoula	REV. LAWRENCE L. GRUMAN REV. WILLIAM HASSLER
	Rocky Mountain College, Billings	ARTHUR BUHL

Nebraska	Doane College, Crete	REV. JACOB F. BALZER
	Nebraska State Teachers College, Chadron	REV. ELMER E. HOATS
	University of Nebraska, Lincoln	REV. PAUL FENSKE
Nevada	University of Nevada, Reno	REV. FELIX MANLEY
New Hampshire	Colby Junior College for Women, New London	REV. DAVID CARGILL
	Dartmouth College, Hanover	REV. LEONARD CLOUGH
		JAMES BUELL
	Keene Teachers College, Keene	REV. R. W. LITTLE
	Plymouth Teachers College, Plymouth	REV. CARL F. SCHULTZ, JR.
	University of New Hampshire, Durham	REV. ROBERT M. SAVIDGE
		REV. DANIEL NOVOTNY
New Jersey	Princeton University, Princeton	REV. WILEY CRITZ
	Rutgers University, New Brunswick	REV. CLINTON M. RITCHIE
New Mexico	University of New Mexico, Albuquerque	MRS. EDNA HUBBARD
New York	Brooklyn College, Brooklyn	CHESTER S. RAMSEY
	Buffalo Teachers College, Buffalo	JOAN NASH
	College for Teachers, Albany	REV. FRANK SNOW
	Columbia University, New York	REV. J. GOROON CHAMBERLIN
	Cornell University, Ithaca	REV. EDWARD L. CHRISTIE
	Elmira College, Elmira	REV. HILMER GRUNEWALD
	Hofstra College, Hempstead	REV. PAUL E. KAYLOR
	New York University, New York	REV. RAYMOND SCOTT
	Queens College, Flushing	REV. KENNETH R. BALDWIN
	Rensselaer Polytechnic Institute, Troy	REV. GEORGE MORGAN
	Skidmore College, Saratoga Springs	REV. C. H. VOSS
	Syracuse University, Syracuse	REV. DAVID ENGEL
	Teachers College, Cortland	REV. ROBERT J. MCCUNF
	Teachers College, Fredonia	REV. ELMO PASCALE
	University of Buffalo, Buffalo	REV. CARL ZEITLOW
North Carolina	Catawba College, Salisbury	REV. JOHN J. CAREY
	Duke University, Durham	REV. WILLIAM T. SCOTT
	Elon College, Elon College	REV. WILLIAM J. ANDES
	High Point College, High Point	REV. R. A. MENSENDECK
	Lenoir-Rhyne College, Hickory	REV. HENRY J. MEIER
	State College of Agriculture and Engineering, Greensboro	REV. GAYLORD NOYCE
	University of North Carolina, Chapel Hill	REV. DEWITT MEYERS
	University of North Carolina, Women's College, Greensboro	DR. HOLLIS ROGERS
North Dakota	North Dakota State College, Fargo	REV. ROBERT SIBERRY
	State Teachers College, Dickinson	REV. ROSS HARTMAN
		MINOT
		REV. FORREST B. SHARKEY
	Valley City	REV. E. B. MCALISTER
	University of North Dakota, Grand Forks	REV. KENNETH E. SPILMAN
Ohio	Bluffton College, Bluffton	REV. V. C. OPPERMAN
	Bowling Green State University, Bowling Green	REV. EUGENE DAVIS
	College of Wooster, Wooster	DR. ROBERT T. VOELKEL
	Defiance College, Defiance	REV. RAYMOND T. JONES
	Heidelberg College, Tiffin	REV. CHARLES SCHWANTES
	Kent State University, Kent	REV. H. E. VANMETER
	Lake Erie College, Painesville	REV. W. T. GRIFFITHS
	Marietta College, Marietta	REV. F. J. WRIGHT
		REV. J. G. JOHNSON
	Miami University, Miami	REV. WALTER ZIMMER
	Oberlin College, Oberlin	REV. JOSEPH KING
	Ohio State University, Columbus	REV. JOSEPH SAKUMURA
	Ohio Wesleyan University, Delaware	—
	University of Cincinnati, Cincinnati	REV. HERMAN J. HELLERICH
	Western Reserve University, Cleveland	REV. ROBERT CLARKE
	Wittenberg College, Springfield	REV. R. L. JACKSON
	Youngstown College, Youngstown	REV. ROLAND LUHMAN
Oregon	Oregon State College, Corvallis	REV. DANIEL WESSLER
	Pacific University, Forest Grove	REV. VINCENT CRANE
		REV. GEORGE GUTHRIE



	Portland State College, Portland	REV. ROBERT RUMER
	University of Oregon, Eugene	REV. LLOYD R. STAMP
	Willamette University, Salem	REV. DAVID D. ROSE
Pennsylvania	Allegheny College, Meadville	REV. WILLIAM S. BROWN
	Bucknell University, Lewisburg	REV. PAUL C. JORDAN
	Carnegie Inst. of Technology	DR. WALTER MOSER
	Cedar Crest College, Allentown	REV. B. LEROY BURKHART
	Dickinson College, Carlisle	REV. ROBERT W. ROSCHY
	Elizabethtown College, Elizabethtown	REV. PHILIP E. SAYLOR
	Franklin and Marshall College, Lancaster	DR. CHARLES SPOTTS
	Gettysburg College, Gettysburg	REV. HOWARD S. FOX
	Lebanon Valley College, Annville	REV. W. MILLER PRICE
		REV. MAYNARD SPARKS
	Lehigh University, Bethlehem	REV. A. AUGUSTUS WELSH
	Pennsylvania State University	REV. THEODORE A. BRAUN
	State Teachers College, Bloomsburg	REV. RICHARD H. AULENBACH
		REV. ROBERT F. HARTING
		REV. LEROY M. KUTZ, JR.
		REV. J. RICHARD BISHOP
		REV. ALBERT C. ROBINSON
	Susquehanna University, Selingsgrove	REV. O. W. NACE
	Temple University, Philadelphia	REV. ROBERT JAMES
	Thiel University, Greenville	REV. PAUL C. SHUMAKER
	Ursinus College, Collegeville	REV. R. T. SCHELLHASE
	University of Pittsburgh, Pittsburgh	REV. DONALD HAMILTON
	University of Pennsylvania, Philadelphia	REV. WILLIAM E. JACOBS
	Wilson College, Chambersburg	REV. GLENN SCHULZ
Rhode Island	Brown University, Providence	REV. RICHARD MANZELMANN
	University of Rhode Island, Kingston	REV. EDMUND FETTER
		REV. WILLIAM B. DAVIS
South Dakota	Black Hills Teachers College, Spearfish	REV. ARTHUR WESTWOOD
	Northern State Teachers College, Aberdeen	REV. RICHARD A. KLINE
	South Dakota School of Mines, Rapid City	REV. G. W. FISK
	South Dakota State College of Agriculture and Mechanical Arts	THOMAS PATON
	Southern State Teachers College, Springfield	REV. BEN TRICKEY
	University of South Dakota, Vermillion	JOAN HANER
	Yankton College, Yankton	REV. CHARLES BREWSTER
Tennessee	Fisk University, Nashville	REV. WILSON WELCH
	LeMoyné College, Memphis	REV. LIONEL ARNOLD
	Vanderbilt University, Nashville	REV. CLYDE FLANNERY
Texas	Baylor University, Waco	REV. PAUL A. KLUGE
	Huston Tillotson College, Austin	REV. H. WALTER WILLIS
	Texas Western College, El Paso	MRS. CHARLES M. BROWN
	University of Texas, Austin	ELWOOD PREISS
Utah	Brigham Young University, Provo	REV. DONALD MILLS
	University of Utah, Salt Lake City	REV. JOHN WADE
	Westminster College, Salt Lake City	REV. MAURICE H. McDOWELL
Vermont	Middlebury College, Middlebury	REV. WALKER T. HAWLEY
	University of Vermont, Burlington	REV. RICHARD LEIDBERG
	Norwich College, Northfield	REV. R. G. KURTZ
	Windham College, Putney	REV. JORDAN D. COLE
Virginia	Madison College, Harrisonburg	REV. E. H. TAYLOR
Washington	College of Puget Sound, Tacoma	REV. A. V. ABERCROMBIE
	Eastern Washington College, Cheney	REV. HADLEY HARPER
	State College of Washington, Pullman	REV. DAVID J. JULIUS
	University of Washington, Seattle	REV. MINEO KATAGIRI
	Western Washington College of Education, Bellingham	REV. LYLE SELLARDS
		REV. W. CARL CALHOUN
	Whitman College, Walla Walla	REV. FRANKLIN ELLIOTT
Wisconsin	Beloit College, Beloit	REV. ADAM D. BEITTEL
	Carroll College, Waukesha	REV. RALPH LEY

Lakeland College, Sheboygan . . . . .	REV. CLARENCE L. SCHMIDT
Lawrence College, Appleton . . . . .	REV. JOHN M. BURAN
Northland College, Ashland . . . . .	HARMON BRO
Ripon College, Ripon . . . . .	REV. GENE ASKEW
Stone State College . . . . .	O. W. NITZ
University of Wisconsin, Madison . . . . .	REV. KENNETH A. FRIOU
Wisconsin State College, Eau Claire . . . . .	REV. F. W. YORK
	REV. & MRS. ERNEST STOWELL
La Crosse . . . . .	REV. M. L. FRANK
Milwaukee . . . . .	REV. WILLIAM F. EDGE
Oshkosh . . . . .	REV. NELS NORDSTROM
Whitewater . . . . .	REV. DONALD S. HOBBS
Platteville . . . . .	REV. KEENAN SHELDON
River Falls . . . . .	REV. J. E. MERNER
Stevens Point . . . . .	REV. C. F. HELMING
Wyoming . . . . . University of Wyoming, Laramie . . . . .	DR. HUGH HARCOURT

## CONGREGATIONAL CHRISTIAN MINISTERS IN ECUMENICAL WORK

The following is a list of Congregational Christian ministers now serving interdenominational agencies. Local addresses may be found in the alphabetical listing of ministers beginning on page 300. Information for this list was supplied by the Association of Council Secretaries and various international agencies.

- California* . . . . . William A. Anderson, San Francisco Council of Churches  
                                     Forrest C. Weir, Church Federation of Los Angeles & Southern California Council of Churches  
                                     Willis E. Wygant, Jr., Peninsula Council of Churches
- Colorado* . . . . . Arthur D. Phelps, Denver Area Council of Churches
- Connecticut* . . . . . Henry H. Bradshaw, Norwich Area Council of Churches  
                                     George C. Conklin, Greater Hartford Council of Churches  
                                     Arthur O. Rinden, Greater Hartford Council of Churches  
                                     Marshall J. Whitehead, Waterbury Area Council of Churches
- Delaware* . . . . . Philip Dunning, Wilmington & New Castle County Council of Churches
- District of Columbia* . . . . . Glen John Witherspoon, Director Department Chaplaincy Service
- Florida* . . . . . Paul M. Cassen, Florida Council of Churches
- Georgia* . . . . . Edward A. Driscoll, Georgia Council of Churches
- Massachusetts* . . . . . Glenn Douglas, Greater Lawrence Council of Churches  
                                     Forest L. Knapp, Massachusetts Council of Churches  
                                     Harry L. Meyer, Cape Cod Council of Churches
- Minnesota* . . . . . Harold C. Bradshaw, St. Paul Council of Churches
- Missouri* . . . . . A. Greig Ritchie, Missouri Council of Churches  
                                     William F. Rogers, Missouri Council of Churches
- New York* . . . . . Joseph F. Quick, Protestant Council of the City of N. Y.  
                                     William W. Shelby, Protestant Council of the City of N. Y.  
                                     Russell T. Loesch, Minister to Armed Forces and Institutional Chaplain
- Ohio* . . . . . J. Albert Clark, Ohio Council of Churches  
                                     Maurice C. Clark, Columbus Area Council of Churches
- Pennsylvania* . . . . . Erastus H. Green, United Churches of Lackawanna County  
                                     Robert E. Grimm, Erie Council of Churches  
                                     William D. Powell, Greater Philadelphia Council of Churches
- West Virginia* . . . . . Carl R. Key, West Virginia Council of Churches

### National Council of the Churches of Christ in the U. S. A.

- District of Columbia* . . . . . Fred S. Buschmeyer, Washington Office
- Florida* . . . . . Paul M. Cassen, Division of Home Missions
- New York* . . . . . John W. Abbott, Church World Service  
                                     J. Martin Bailey, Division of Christian Education  
                                     Alexander B. Ferguson, Broadcasting and Film Commission  
                                     Virgil E. Foster, Division of Christian Education  
                                     William H. Genne, Division of Christian Education  
                                     Marvin P. Halverson, Division of Christian Life and Work  
                                     Milton A. Heitzman, Department of Evangelism  
                                     Thomas K. Thompson, Division of Christian Life and Work  
                                     R. Norris Wilson, Church World Service  
                                     Andrew J. Young, Division of Christian Education

**DIRECTORS OF RELIGIOUS EDUCATION**  
of  
**CONGREGATIONAL CHRISTIAN CHURCHES**

The numbers refer to church numbers as listed in the schedules. The number of the church is omitted when a director is not reported. Ordination date is given for ordained ministers. Mr. and Miss have been uniformly omitted. (For Conference Religious Education Workers, refer to Conference, see Index.)

**CALIFORNIA, Northern**

- 12 Mrs. Richard Eakin, 2345 Channing Way, Berkeley  
17 Mrs. Kay Taylor, P.O. Box 426, Campbell  
36 Franklin Evans, 2035 Van Ness Blvd., Fresno 1958  
39 B. Jo Anne Conard, 1323 M St., Fresno  
43 Mrs. Carlota Alexander, 21455 Birch St., Hayward  
52 Mrs. Joyce Siewert, 701 S. Hutchins St., Lodi  
62 Mrs. Eleanor Corten, 2501 Harrison St., Oakland 12  
69 Mary Haemmerle, 1985 Louis Rd., Palo Alto  
80 Mrs. Riley, 1966 Louis Rd., Palo Alto 1953  
50 Herbert Allen, 2032 Poplar St., Redwood City 1954  
87 Vernon Hoffman, 3100 Northrup Ave., Sacramento 21 1959  
89 Naomi Reddert, 1336 Arroyo Ave., San Carlos  
97 Frank T. Jagers, 1577 Koch Lane, San Jose 25 1948  
102 Robert Graham, 400 Santa Clara-Los Gatos Rd., Santa Clara  
103 Mrs. Roy Bair, 900 High St., Santa Cruz

**CALIFORNIA, Southern and the Southwest**

- 18 Mrs. Charlotte A. Head, 20434 Septo St., Chatsworth 1927  
20 Mrs. A. W. Grindle, 276 F St., Cbula Vista  
21 Mrs. J. Robert Meyners, Box 191, 33 W. 5th St., Claremont  
33 Walter W. Witt, 1237 Verdugo Blvd., La Canada 1934  
34 Mrs. Lew L. Williams, 1325 Circle Way, Laguna Beach  
35 Vera V. Schultz, 5087 Hawley Blvd., San Diego  
38 Donald Crouch, 6108 Dahlhart St., La Mesa  
41 Burley R. Howe, 158 St. Joseph Ave., Long Beach 3  
42 E. Larry Beggs, 241 Cedar Ave., Long Beach 2  
43 Mrs. Jean S. Williams, 125 Glendora St., Long Beach 3  
47 Mrs. Monroe O. Leong, 734 E. Ninth Pl., Los Angeles 21  
53 James Goss, 7065 Hollywood Blvd., Hollywood 28  
55 Douglas Chalmers, 2315 W. 75th St., Los Angeles 43  
61 Vance E. A. Geier, 1158 Sanborn Ave., Los Angeles 29 1949  
70 Mrs. Marguerita Rivera, 1989 Westwood Blvd., Los Angeles 25  
79 Mrs. Robert Wood, 8836 Oak Park Ave., Northridge  
83 Mrs. L. M. Corn, 536 N. Euclid Ave., Ontario  
84 John Morrice, 9707 O'Melveny St., Pacoima  
85 J. Kenneth Warren, 700 Via Zumaya St., Palos Verdes Estates  
88 Dr. Elmer H. Brown, 464 E. Walnut St., Pasadena  
94 Phoebe T. Settlege, 600 N. Garey Ave., Pomona  
101 Mrs. Edith V. Howell, 3041 Sierra Way, San Bernardino  
104 Dr. Evans Anderson, 1302 Sixth Ave., San Diego 1  
106 Paul L. Kittlaus, 4776 Edgeware Rd., San Diego 16  
107 Clifford W. Rich, 4070 Jackdaw St., San Diego 3 1958  
108 Harry Y. Hashimoto, 3525 Oceanview Blvd., San Diego 13 1952

- 109 Mrs. Edward T. Koon, 1378 Nashville St., San Diego 10  
126 Evelyn Dimond, 430 E. Tulare Ave., Shafter  
128 Mrs. Warren Hoak, 1515 Garfield Ave., South Pasadena  
132 Marjorie Likins, 14115 Magnolia Blvd., Van Nuys  
133 Mrs. Eunice G. Sullivan, 1523 E. Main St., Ventura  
139 Jane S. Doty, Box 444, Woodland Hills  
148 James Shultz, 6223 S. Fourth Ave., Phoenix, Ariz.  
149 Bessie M. Stratton, 6320 N. Seventh Ave., Phoenix, Ariz. 1958  
159 James K. Ord, 620 E. Second St., Tucson, Ariz.  
163 John D. Bolens, 2801 Lomas Blvd., N.E., Albuquerque, N. M.  
164 Esther Santos, 912 Walter St., S.E., Albuquerque, N. M.  
166 Esther Santos, 912 Walter St., S.E., Albuquerque, N. M.  
168 Esther Santos, 912 Walter St., S.E., Albuquerque, N. M.

**CENTRAL SOUTH**

- 33 Mrs. Ann Kammer, 3563 Manderly Pl., Fort Worth 9, Tex.

**COLORADO**

- 4 Marilou Taggart, 532 Arapahoe St., Boulder  
23 Nicholas Natelli, 3501 S. Colorado Blvd., Englewood 1958  
25 Mrs. Moine Root, 1201 S. Steele St., Denver 10  
31 Elizabeth Clark, 400 S. Williams St., Denver 9  
41 Ella A. Beyer, 5th & Kennedy Sts., Grand Junction  
42 Pauline Bloomer, P.O. Box 706, Greeley  
52 John McGuire, 321 Grant St., Longmont

**CONNECTICUT**

- 12 Mrs. Arthur Tucker, 65 Mills Lane, Bloomfield  
18 Margaret Brown, New Haven Ave., Woodmont 1958  
22 Mrs. Everett L. Pierce, 31 Maple St., Bristol  
50 Margaret L. Stoddard, 11 Brookside Rd., Darien  
61 Mrs. Frances H. Milnes, 280 Burnside Ave., East Hartford 8 1956  
70 Alice E. Cook, 39 Woodlawn St., Elmwood 10  
73 Mrs. Truman N. Chase, 148 Beach Rd., Fairfield  
76 Mrs. Michael L. Vetrano, P.O. Box 124, Farmington  
101 Mrs. Ardith S. Hayes, 410 Canner St., New Haven  
105 Cordelia A. Gobuyan, 60 Gold St., Hartford  
107 Marjorie D. Curtis, 814 Asylum Ave., Hartford 5  
111 E. Alexander Campbell, 23 Vine St., Hartford 12 1959  
112 John E. Thomas, 15 Woodland St., Hartford 5  
124 David F. Pittman, Box 386, Litchfield 1955  
133 Roderick Sullivan, R.F.D. 2, East Hampton  
139 Mary N. Hawkes, 144 Russell St., Middletown  
142 Nancy L. Wright, Church of Christ, Milford  
151 Mrs. William J. Cawley, 266 Church St., Naugatuck  
152 Kathryn A. Leaf, First Church of Christ, New Britain  
153 Dorothea L. Judy, South Church, New Britain

- 164 Genevieve R. Thompson, 265 Lexington Ave.,  
New Haven  
165 Mrs. George A. Million, 302 Temple St., New  
Haven  
167 Bardwell L. Smith, 409 Prospect St., New  
Haven 1954  
168 Charlotte Devol, 1075 Main St., Newington  
183 Mrs. Helen Newcombe, North Windham  
185 Mrs. Lucius V. Lobdell, Main Ave., Norwalk  
192 Madeline M. Wynn, 37 Marshall St., Milford  
209 Antoinette A. Bierce, 67 Orchard St., Rockville  
238 Mrs. Roger Robbennolt, Fourth St., Stamford  
1959  
240 Mrs. Hendrieks M. Osborne, 105 North Stam-  
ford Rd., Stamford  
245 Mrs. Max Thatcher, P.O. Box 54, Storrs  
248 John Waggy, Jr., 5 Grove Ter., Groves Beach  
Pk., Westbrook  
257 Mary S. King, 159 McKinley St., Torrington  
259 Paul R. Hetrich, 70 Central Ave., New Haven  
15  
279 Dwight Barrett, R.F.D., Colechester  
281 Dr. Mazelle Thomas, 15 Woodland St., Hart-  
ford 5  
284 William H. Naumann, 70 Central Ave., New  
Haven 15 1957  
288 Theodore G. Hoskins, Evergreen Ave., West-  
port 1959  
291 Mildred P. Edwards, 266 Church St., Wethers-  
field 9  
292 Virginia C. Bongolan, 199 Valley St., Willi-  
mantie  
298 Frances Drury, 26 Rennington Rd., Windsor  
303 Marjorie L. Davis, First Church of Christ,  
Woodbridge, New Haven 15

## FLORIDA

- 2 William R. and Mrs. Winterbottom, 524 96th  
St., Miami Beach 54  
5 Mrs. Kathleen Merrill, 3010 DeSoto Blvd.,  
Coral Gables 34  
14 Carmela Christopher, Floral Ave. & University  
Blvd., Jacksonville 11  
19 Stewart Rowley, 926 S. L St., Lake Worth  
26 Daniel V. Horn, 9731 S.W. 162nd St., Miami 57  
39 G. Rollin DeWitt, 2335 Dartmouth Ave. N.,  
St. Petersburg  
45 Elizabeth Bulkeley, 2727 Georgia Ave., West  
Palm Beach  
47 Jack E. Perkins, 630 N. Lakemont Ave., Win-  
ter Park 1957

## HAWAII

- 15 Mrs. Nellie Young, P.O. Box 1332, Hilo  
20 Ruth Bailey, 1660 S. Beretania St., Honolulu  
22 Mrs. Ann Faender, 2142 Atherton Rd., Hono-  
lulu  
23 Carol K. S. Chung, 1054 S. King St., Honolulu  
24 Caryl G. Bjorklund, 3499A Alani Dr., Honolulu  
26 Dorothy Lum, 2214 N. King St., Honolulu  
29 Richard Nishioka, 829 Pensacola St., Honolulu  
32 Alice E. Ewing, 1649 Mott Smith Dr., Honolulu  
34 Naitali Malepeai, SJ Manana Housing, Pearl  
City, Oahu  
44 Mrs. Genevieve Eggleston, 821 First St.,  
Kahului, Maui  
47 Sue Fowler, P.O. Box 333, Kealahukua  
92 Joseph Puchek, P.O. Box 285, Pearl City, Oahu  
101 Delia Peralta, P.O. Box 2, Waialua, Oahu

## ILLINOIS

- 18 Drexel V. Mollison, 406 Galena Blvd., Aurora  
40 Robert N. Taylor, Jr., 512 E. Daniel St.,  
Champaign 1955  
50 Mrs. Elizabeth K. Howard, 7000 Jeffery Blvd.,  
Chicago 49  
51 Theodore Daniel, Jr., 701 Buckingham Pl.,  
Chicago 13  
55 Donald Lowdermilk, 3435 W. Van Buren St.,  
Chicago 24  
59 David L. Miller, 3557 W. Van Buren St.,  
Chicago 24  
63 Stanley Davis, 3435 W. Van Buren St., Chicago  
24  
66 Mrs. Philip L. Mathisen, 7660 Essex Ave.,  
Chicago 49

- 74 Kenneth B. Smith, Sr., 7006 S. Park Ave.,  
Chicago 37  
76 R Reinhold Abele, 5757 S. University Ave.,  
Chicago 37  
77 William F. Allinder, 1545 W. Morse Ave., Chi-  
cago 26  
80 Arthur Buck, 800 W. Belden Ave., Chicago 14  
96 William S. Wingate, R.R. 2, Box 123, Crystal  
Lake  
103 Mrs. Paul Rivard, 1340 Center St., Des Plaines  
107 Dr. Margery C. Goebel, 5402 Fairmount Ave.,  
Downers Grove  
118 Oscar P. Bollman, 235 S. Kenilworth Ave.,  
Elnhurst 1937  
Lawrence O. Johnson, 235 S. Kenilworth Ave.,  
Elnhurst 1945  
122 Joseph A. Buckles, 5525 S. Kimbark Ave.,  
Chicago 37 1949  
138 Frances M. Eddy, Box 28, Glen Ellyn  
144 Carolyn A. Brown, 7 S. Whitney St., Grayslake  
148 Robert L. Jewett, 15406 Broadway, Harvcy  
1956  
151 Bruce S. Dean, 635 S. Lincoln St., Hinsdale  
1946  
Kenp E. Dietiker, 717 S. Grant Ave., Hinsdale  
1958  
160 Mrs. Aline C. Butcher, 100 S. Sixth Ave.,  
LaGrange  
171 Leslie C. Allen, 220 S. Main St., Lombard 1956  
210 Mrs. Charles Sprague, 1503 Sycamore Lane,  
Northbrook  
212 Mrs. Nan D. Kaiper, 848 Lake St., Oak Park  
214 Donald Herdman, Lutheran Theological Sem-  
inary, Maywood  
228 Mrs. Josephine Z. Nichols, 100 S. Courtland  
Ave., Park Ridge 1953  
234 Richard H. Glessner, 3601 N. Sheridan Rd.,  
Peoria 1958  
237 Ronald St. Martin, 2425 11th St., Peru  
257 Fred K. Swett, 318 N. Church St., Rockford  
1944  
J. William Hawk, 318 N. Church St., Rockford  
271 Mrs. Lloyd Spindel, 2100 Bates Ave., Spring-  
field  
292 James S. Potter, 217 S. Michigan Ave., Villa  
Park  
301 Peponia Merjanian, 417 Sherwood Rd., La-  
Grange Park  
Richard J. Bailar, 1106 Chestnut St., Western  
Springs 1955  
308 Grover C. Dodder, 1125 Wilmette Ave., Wil-  
mette 1950

## INDIANA

- 29 Mrs. Joseph Karn, 300 W. Main St., Elkhart  
37 Mary Lou Pettit, 515 W. Berry St., Ft. Wayne  
Jean Prusia, 515 W. Berry St., Ft. Wayne  
42 Marie Edwards, 342 Jefferson St., Gary  
53 Mrs. Robert V. Holm, 4353 N. Olney St., Indi-  
anapolis  
54 Mrs. Josephine Weaver, 1923 Sugar Grove  
St., Indianapolis  
60 Miss Irene Krull, 505 W. Mulberry St.,  
Kokomo  
112 Mrs. Esther Wright, R.R. 1, Middletown  
132 George Hoffman, Zionsville

## INTERMOUNTAIN

- 24 John S. Thornton, 2631 E. 4800 South St., Salt  
Lake City 17, Utah 1958

## IOWA

- 4 A. Jane Molden, 2330 Lincoln Way, Ames  
13 Mrs. Dale Ramsey, 3427 W. 53rd, Des Moines  
48 Josephine Joens, 3420 Jersey Ridge Rd., Daven-  
port  
51 Winthrop M. Mager, 644 41st St., Des Moines  
1935  
54 Benjamin Meyer, Smith Hall, University of  
Dubuque, Dubuque  
114 Gary Smothers, 1315 E. Boone St., Marshall-  
town 1959  
153 John Christy, Reinbeck  
178 Mrs. Miriam Cline, 3821 69th St., Des Moines  
181 Mrs. Robert Murphy, 608 West Fourth St.,  
Waterloo

## KANSAS

- 28 Mrs. Frank Brown, 7039 Mission Rd., Prairie Village 15  
 61 Charles Aeschliman, 1219 Jefferson, Sabetha  
 70 Jack V. Booth, Huntoon & Buchanan Sts., Topeka  
 71 Roy Hanson, 1701 Collins St., Topeka 1959  
 86 Robert J. Herman, 202 N. Clifton St., Wichita 1958

## MAINE

- 13 Mrs. Merle C. Cook, 10 Broadway, Bangor 1938  
 17 Mrs. Ethel Haskell, 30 High St., Bangor  
 21 Neal R. Eichhorn, 288 Union St., Bangor  
 150 William L. Bixby, Northeast Harbor 1958  
 151 William L. Bixby, Northeast Harbor 1958  
 152 William L. Bixby, Northeast Harbor 1958  
 181 Roger O. Burlingham, 165 State St., Portland 1959  
 185 Mrs. Phyllis Hammond, 202 Woodford St., Portland  
 207 Mrs. Rachel Simpson, 19 Leavitt St., Skowhegan  
 243 Mrs. Margaret MacDuffie, 30 Roosevelt Ave., Waterville

## MASSACHUSETTS

- 9 Mrs. Pauline C. Bown, Pleasant Valley, Amesbury  
 10 Mrs. Byron Colby, 313 Amity St., Amherst  
 20 Shirley Blood, Pleasant St., Cong. Ch., Arlington  
 21 Richard Johnson, Cushing St., Ashburnham  
 27 Clarke B. Schaaf, 2nd Cong. Ch., Attleboro  
 52 Robert Hentz, Salem Rd., Billerica  
 70 Margaret Megreedy, 6 Webster St., Hyde Park  
 76 Walter E. Wyman, 645 Boylston St., Boston 1941  
 89 Helen J. Sears, 1st Cong. Ch., Braintree  
 97 Donald K. Dunbar, 168 Wales St., North Abington  
 Mrs. Samuel Young, 30 Country Way, Scituate Center  
 98 Gerald Yost, South Cong. Ch., Brockton  
 102 Mrs. Earl W. Douglas, 11 Fairview St., Newton  
 107 Edward G. Spradling, Garden & Mason Sts., Cambridge 1955  
 138 Dean Lamphere, Maple St., Cong. Ch., Danvers  
 153 Allen Lurvey, R.D. 1, Box 396A, Lowell  
 158 Mrs. Arlene Hambley, 9 Sutton Pl., Easthampton  
 159 Mrs. Lloyd Corbett, 37 Elm St., East Longmeadow  
 167 Mrs. Mabel G. Bryant, 148 Linden St., Everett  
 183 Mrs. Trescott T. Abele, 199 Main St., Fitchburg  
 185 Thomas Morrill, Grace Cong. Ch., Framingham  
 207 Dorothy Pease, 29 Allen St., Greenfield 1947  
 210 Albert W. Garner, 57 Haywood St., Greenfield 1947  
 218 James Hansen, Fed. Ch., Hampden 1953  
 219 Mrs. Marjorie Williams, Cong. Ch., Hanover  
 228 Katherine Chambers, 17 Brickett Ave., Haverhill  
 239 William J. Langenheim, 29 Walnut Ter., Holden  
 241 Mrs. Claire Paylor, Holliston Cong. Ch., Holliston  
 242 Mrs. Robert F. Berkey, 153 Lyman St., South Hadley  
 Mrs. Edward H. Hudson, Fed. Ch., Hyannis  
 268 Mrs. Richard Soulen, 91 Waldam Rd., Fitchburg  
 273 Mrs. George Winsor, 307 Bedford St., Lexington  
 274 A. Lee Hocutt, 1st Cong. Ch., Longmeadow 1942  
 287 Mrs. Ralph W. George, 97 Broad St., Lynn  
 291 Mrs. Andrew A. Lane, 184 Pleasant St., Malden  
 297 Virginia Welber, 23 Pleasant St., Marblehead  
 Mrs. James L. Ridge, 63 West Ridge St., Marlboro  
 328 Robert J. Ripley, 61 Garden Street, Milton 1954

- 340 Mrs. Thomas G. Tiffany, 43 Newell St., Needham  
 254 Peter Schneider, 87 Grove St., Auburndale  
 360 Mrs. Franklin D. Jerome, 140 Carlton Rd., Waban  
 361 Louise Drew, 2nd Cong. Ch., West Newton  
 358 Walter B. Davis, Central Cong. Ch., Newtonville 1954  
 364 Mrs. Esther M. Newhall, 25 Forbes Ave., Florence  
 366 Mrs. Walter Couch, Florence Cong. Ch., Northampton  
 375 Mrs. Frederick E. Bauer, Jr., Trinitarian Cong. Ch., Northfield  
 378 John McLeister, 9 Beech St., Norwood  
 402 Eva M. Fish, Cong. Ch., Pittsfield  
 409 M. Alicia Corea, 309 Manet Avenue, Quincy 1949  
 410 William Dever, Bethany Cong. Ch., Quincy  
 421 Jeanette Davis, 1st Cong. Ch., Reading  
 452 Mrs. Mildred L. Schoenfeldt, 1st Cong. Ch., Shrewsbury  
 465 Mrs. James P. White, 133 Woodbridge St., South Hadley  
 466 Mrs. W. K. Brooksbank, Jr., Cong. Ch., South Hadley Falls  
 470 Daniel K. Martin, 421 Union St., Springfield  
 473 J. Robert Achterman, 1234 Parker St., Springfield  
 476 Elizabeth N. Fallon, Park Cong. Ch., Springfield  
 481 Mrs. Albert Brown, R.D. Leominster  
 484 Charles F. McCook, Plymouth Ch., Belmont  
 487 Mrs. John B. Curtis, 132 Morse Rd., Sudbury  
 498 Spencer Potter, 25 Watson St., Leicester  
 501 Mrs. William O. Baker, 40 Cherry St., Wenham  
 509 Mrs. Earl Reed, Cong. Ch., Wakefield  
 Stanley Keach, United Ch., Walpole 1941  
 510 Mrs. J. Alton Templin, 1st Cong. Ch., Waltham  
 519 Mrs. Ernest H. Mauerdy, 43 Chester St., Watertown  
 524 Robert W. MacNeill, Cong. Ch., Wellesley 1951  
 525 Arthur Melanson, 207 Washington St., Wellesley Hills  
 533 Gladys L. Wells, 19 Broad St., Westfield  
 534 Jean Hoska, 2nd Cong. Ch., Westfield  
 543 Willis R. Riley, Jr., 1st Cong. Ch., West Springfield 1956  
 544 Barbara G. Anderson, Mittineague Cong. Ch., WestSpringfield  
 Mrs. John Rutledge, 95 Lake Shore Dr., Westwood  
 555 Helen A. Bates, 17 Gold St., Whitman  
 557 Mrs. C. Wallace Jordan, Jr., 1st Cong. Ch., Williamstown  
 567 Jutta Reich, 1st Cong. Ch., Winchester  
 571 James D. Purvis, 2 Lexington St., Woburn  
 581 Raymond Scherdell, Main & Wellington Sts., Worcester  
 587 David Calverly, 29 Chestnut St., Worcester

## MICHIGAN

- 7 Edith M. Cline, 608 E. William St., Ann Arbor  
 13 Thelma Oyer, Box 165, Durand  
 15 Mrs. Keith Elliott, 145 Capital Ave., N.E., Battle Creek  
 24 Mrs. Doris Seibert, 388 N. Woodward Ave., Birmingham  
 38 Mrs. Margarette Hansen, 618 S. Cochran St., Charlotte  
 52 Mrs. Elizabeth McClure, 16350 Rotunda Dr., Dearborn  
 54 James H. Williams, 8903 Pinelhurst Ave., Detroit 4  
 55 Howard A. Worth, 14336 Rutherford St., Detroit 27 1939  
 58 Mrs. Ruth B. Hunter, 22301 Englehardt St., St. Clair Shores  
 66 Dru Pavey, M-40 North St., Dowagiac  
 69 Thelma Oyer, Box 165, Durand  
 71 P. Marion Simms, 200 W. Grand River St., East Lansing 1943  
 88 Mrs. Bernice Dalrymple, 1216 Seneca St., S.W., Grand Rapids 9 1946  
 90 Mrs. Winona A. Cayvan, 730 Ethel Ave., S.E., Grand Rapids

- Richard D. Crooks, 302 Wealthy St., S.E., Grand Rapids  
 91 Mrs. H. G. Holmes, 2832 Robinson Rd., S.E., Grand Rapids 6  
 93 Winnifred H. Baker, 525 Cheshire Dr., N.E., Grand Rapids 5  
 94 Dorothy Anne Kling, 129 S. Park St., Kalamazoo 1955  
 125 Mrs. Roy Schramm, 504 Abbott Rd., East Lansing  
 Alan Broadhurst, 1022 Jerome St., Lansing 1957  
 128 Mrs. Marian McDowell, Lawrence  
 147 Harold E. Gentzler, 1889 Hudson St., Muskegon 1951  
 160 Mrs. Leora G. Manahan, 327 N. Washington St., Oswego  
 167 William E. Strait, 1103 Seventh St., Port Huron  
 177 Mrs. Richard Huizenga, 1160 Hattie Fox Lane, Rochester  
 183 Albert E. Siemon, 412 Hlayden St., Saginaw 1952  
 204 Mrs. Beatrice Collins, R.D. 2, Box 598, Traverse City  
 212 Mrs. C. B. Drew, 35650 Glenwood St., Wayne

## MIDDLE ATLANTIC

- 9 Christine Skelton, 1 Westmoreland Cir., Wash. D. C.  
 15 Marian K. Tate, 9525 Colesville Rd., Silver Spring, Md. 1939  
 28 Portia E. Perry, 26 S. Harrison St., East Orange, N. J.  
 30 Doris E. Lindblade, Ridgewood Ave. & Clark St., Glen Ridge, N. J.

## MINNESOTA

- 7 Rosalind Santos, 1800 W. Mill St., Austin  
 33 Mrs. Donald Kreckow, 4521 Oxford Ave., Minneapolis 24  
 34 Mrs. Edwin C. Field, 906 W. 44th St., Minneapolis 9  
 38 Mrs. Donald Bauman, 319 N. North St., Fairmont  
 39 Richard Hanson, 819 S.W. Ninth Ave., Fairbault  
 57 Roy Shaugnessy, 533 Fifth Ave., S., Hopkins  
 76 Mrs. Edwin C. Jackson, 22 Barton Ave., S.E., Minneapolis 14  
 80 Mrs. Edwin C. Field, 906 W. 44th St., Minneapolis 9  
 81 Esther Ewell, 1829 E. 36th St., Minneapolis 17  
 84 Mrs. John D. Hale, 1059 16th Ave., S.E., Minneapolis 14  
 88 Mrs. Fred L. Maxson, 408 Eighth St., S., Moorhead  
 100 Beverly Smith, Associated Ch., E. Main St., Owatonna  
 108 Mrs. Hubert W. Austin, 951 11th Ave., N. E., Rochester  
 114 Mrs. E. T. Christman, 3908 Xenwood Ave., St. Louis Park 16  
 115 Mrs. Beth Marsh, 1795 Holton St., St. Paul 13  
 120 Donald Laue, 2190 Doswell St., St. Paul 8  
 148 Mildred S. Kertson, R. 3, Box 79, Wayzata

## MISSOURI

- 24 Mrs. S. M. Pronko, 2400 S. Brentwood Blvd., St. Louis 17  
 34 Carol Warner, 826 N. Union Blvd., St. Louis 8  
 35 Mrs. Jane J. Croft, 10 W. Lockwood Ave., St. Louis 19

## MONTANA

- 33 Mrs. George Putzker, 405 University Ave., Missoula

## NEBRASKA

- 65 Selden C. Dickinson, Jr., First Plymouth Cong. Church, 20th & D Sts., Lincoln 1941  
 87 T. Albert Lawrence, 421 S. 36th St., Omaha 1952

## NEW HAMPSHIRE

- 6 Burton Knight, Amherst  
 69 Mrs. Howard E. Paige, 25 High St., Goffstown  
 112 Mrs. Helen M. Wood, 627 Pine St., Manchester  
 116 Ruth M. Budd, Marlboro 1949  
 148 Mrs. Howard T. Moulton, 204 Richards Ave., Portsmouth

## NEW YORK

- 21 Mabel I. Gamble, R.D. 3, Canandaigua 1926  
 26 Dorothy R. Meussling, 183 Hamilton Dr., Snyder 26  
 41 Mrs. Howard Splete, West Street Rd., Carthage  
 44 Julia Heines, 210 Orchard Ridge Rd., Clappapaqua  
 78 Oliver B. & Mrs. Francisco, 661 W. Third St., Elmhurst 1947  
 82 Mrs. Thomas McKay, 305 Kreag Rd., Pittsford  
 89 Ralph H. Waite, 91 Claydon Rd., Garden City 1956  
 91 John Geor, Bleaker Stage, Gloversville  
 91 Mrs. Robert Edwards, Henlock  
 109 Alice L. Einstein, 316 E. Fourth St., Jamestown  
 151 Mrs. Julia Ferrer, 163 E. 126th St., New York  
 165 Nenna A. Mitchell, 542 Decatur St., Brooklyn 33  
 172 Helen Lazarides, 263 President St., Brooklyn 31  
 174 Elizabeth Jackson, 211 W. 56th St., New York 19  
 178 Elizabeth Jackson, 211 W. 56th St., New York 19  
 179 J. Gordon Chamberlin, 490 Riverside Dr., New York  
 180 C. B. Gladwin Fraser, 1205 Tinton Ave., Bronx 1949  
 212 Mrs. L. D. Martin, Orwell  
 248 Elizabeth Hyde, 644 Titus Ave., Rochester 17  
 264 Mrs. Mary M. Allnatt, 33 State St., Seneca Falls  
 282 Mary Germ, 232 E. Onondaga St., Syracuse 5  
 296 W. Clay Manley, 99 Claremont Ave., New York 27 1956  
 305 Marie Lippincott, West Winfield  
 307 Beulah W. Pinks, 65 Old Mamaroneck Rd., White Plains  
 308 Hilda M. Lauckhardt, 12 Ridgeview Ave., White Plains

## OHIO

- 1 Ken Moyer, 2095 W. Market St., Akron 13  
 2 Mrs. John Rebenack, 137 Morningside Dr., Akron  
 3 Alpha Stalson, 501 W. Market St., Akron  
 21 Mrs. Carol Lagenmann, Seminary & Church Sts., Berea  
 25 Wayne Spangler, 23 Public Sq., Brecksville  
 49 Jacqueline Kalebain, 2601 Gilbert Ave., Cleveland, 6  
 60 Mrs. Ethyl Wolfe, 2800 Archwood Ave., Cleveland  
 62 Jane Merrill, 2005 Schaaf Rd., Cleveland 9  
 63 John Sykes, 822 E. 150th St., Cleveland 10  
 66 Carol Hunter, 1813 Page Ave., Cleveland 12  
 68 Ellen J. Lohr, 9606 Euclid Ave., Cleveland 6  
 75 Mrs. W. Howard Haynes, 1375 W. Clifton Blvd., Lakewood 7  
 79 Claramac Wegner, 2592 W. 14th St., Cleveland 13  
 80 Mrs. Robert Blakesley, Plymouth Ch., Coventry & Weymouth Rd., Cleveland 20  
 82 Frank B. Schuch, Graduate School of Theology, Oberlin  
 87 Don R. Bauter, E. Broad & 21st Sts., Columbus 5  
 88 Charles Harris, 1743 Ashland Rd., Columbus  
 Terry Smith, 1119 Caniff Rd., Columbus 1958  
 William Taylor, 1320 Cambridge Blvd., Columbus  
 89 Mrs. Thelma Wilcox, 444 E. Broad St., Columbus 15  
 107 Dewey J. Long, 5300 Philadelphia Dr., Dayton 15  
 117 Mrs. Douglas M. Nichols, 209 Court St., Elyria  
 160 Mrs. Leona Welling, First Cong. Ch., Hudson  
 166 Marlene Rogos, First Cong. Ch., Kent

- 192 Larry Landers, 640 Millsboro Rd., Mansfield  
 202 Edward F. Dibble, 401½ N. Broadway,  
 Medina  
 224 Anthony Carter, Box 192, North Olmsted  
 228 Joanne M. Breyer, Graduate School of Theology,  
 Oberlin  
 Leonard J. Scott, Graduate School of Theology,  
 Oberlin  
 252 Barbara Carpenter, Box 678, West Richfield  
 272 Robert Barton, 631 W. North St., Springfield  
 282 Mrs. Robert Wilt, 6754 Maplewood Ave., Syl-  
 vania  
 283 Florence Linder, 46 North Ave., Tallmadge  
 295 Harlan Snow, 1349 Croyden Rd., Troy  
 332 William T. Schraer, 506 Dayton Ave., Dayton,  
 Ky.  
 334 Grace D. Hollinger, 3743 W. 14th St., Erie, Pa.

**OREGON**

- 13 W. M. Frutiger, Eighth & Monroe Sts., Cor-  
 vallis 1946  
 16 L. R. Stamp, P.O. Box 5156, Eugene 1929  
 17 Mrs. Conrad White, 2137 17th Ave., Forest  
 Grove  
 36 Robert E. Rumer, 1331 S.W. 12th Ave., Port-  
 land 1938  
 39 Delbert H. Gault, 6809 S.E. Division St., Port-  
 land

**RHODE ISLAND**

- 1 Bertha Cook, 111 Alfred Drowne Dr., West  
 Barrington  
 3 Eleanor Allen, 112 Oakdale Ave., Pawtucket  
 7 Mrs. Clifford M. Byerley, 57 Norwood Ave.,  
 Cranston  
 14 Theodore A. Erickson, 215 Herrick Rd., New-  
 ton Centre, Mass.  
 21 Cornelia Bourne, 67 Ninth St., East Providence  
 25 Elsie B. Simmons, 300 Weybosset St., Provi-  
 dence  
 26 Mrs. Donald H. Powers, Jr., 14 Seventh St.,  
 Providence 6

**SOUTH DAKOTA**

- 88 Arthur Fenn, 1222 Park Lane Ave., Mobridge  
 100 Mrs. E. E. Eschliman, 413 E. Oakland St.,  
 Rapid City

- 111 Barbara Hofmeister, 703 S. Summit St., Sioux  
 Falls  
 123 Mrs. John Jackson, 121 First Ave., S.E., Wa-  
 tertown  
 135 Mrs. John Torrey, 304 E. 21st St., Yankton

**SOUTHERN CONVENTION**

- 41 Frances Newman, 300 W. 33rd St., Norfolk,  
 Va.  
 55 Mrs. E. C. Wilkins, Box 364, Suffolk, Va.  
 179 Dorothy Ballinger, 400 Radiance Dr., Greens-  
 boro, N. C.

**VERMONT**

- 26 Mrs. N. J. Schoonmaker, 54 N. Prospect St.,  
 Burlington  
 27 Mrs. B. K. Best, 30 Perotta Pl., Burlington  
 100 Mrs. Donald S. Towle, R. D. 2, Montpelier 1952

**WASHINGTON**

- 17 Mrs. Roavene Y. Clock, 828 108th Ave., N.E.,  
 Bellevue  
 23 Mrs. Stanley Everman, Cathlamet  
 47 Mrs. Ralph Thomas, 1018 Market St., Kirkland  
 70 Phyllis M. Johnson, 526 E. 14th St., Olympia  
 76 Benjamin A. Jayne, 206 Blaine St., Pullman  
 87 Shirley Kajikawa, 9260 California Ave., Seattle  
 16  
 91 Mrs. Anne P. Smith, 3555 West McGraw St.,  
 Seattle 99 1937  
 96 Mrs. Gordon L. King, 2026 Calhoun St., Seat-  
 tle 2  
 114 Mrs. John Bergreen, 9600 N.W. 29th St.,  
 Vancouver  
 115 Dorothea Liere, Box 126, Veradale

**WISCONSIN**

- 6 Mrs. Ruth Zimmerman, 121 W. Lawrence,  
 Appleton  
 13 Mrs. Leonard Gibb, 1271½ Prairie Ave., Beloit  
 73 Mrs. C. W. Longman, Box 264, Janesville  
 77 Mrs. Albert Westlie, 222 S. Eighth St., La  
 Crosse  
 88 Gale A. Wolf, 305 Lathrop St., Madison 5 1956  
 96 Mrs. Walter Boyd, P.O. Box 397, Menasha  
 115 Mrs. Bess Spees, 137 Algoma Blvd., Oshkosh  
 172 Shirley Holtzer, 1511 Church St., Wauwatosa  
 13



## LAY MEMBERS DIRECTORY

Names and addresses of Lay Members on National Committees and Commissions.  
For other addresses see the lists: Ministers in Full Standing; Other Pastors and Licentiates.  
(Mr. and Miss have been uniformly omitted)

Albrecht, Mrs. Martin P., 359 W. King St., St. Paul 17, Minn.	8	Case, Mrs. Milton, 287 Park Ave. S., New York 10, N. Y.	12
Allen, Florence E., 428 Federal Bldg., Cleveland, Ohio.	14	Cashman, Robert, 5813 Lovers Lane, Shreveport, La.	235
Anderson, Mrs. Axel, 101 Union St., East Walpole, Mass.	4	Chapman, Richard P., 311 Warren St., Brookline, Mass.	8
Arnold, William H., 6 Sunrise Ave., New Canaan, Conn.	6	Chinn, Mrs. James E., 4711 N.E. 31st Ave., Portland 11, Ore.	6
Babeoek, Fern, 289 Park Ave. S., New York 10, N. Y.	6, 11	Clark, Clayton A., 203 Water St., Everett, Pa.	8
Babson, Roger W.	page 235	Clark, Mrs. Kenneth G., 14 Beacon St., Boston 8, Mass.	8
Baldwin, Herbert E., Bayberry Lane, Westport, Conn.	11	Claypool, Dorothy E., 14 Beacon St., Boston 8, Mass.	9
Baldwin, Robert C., Box U-54, University of Conn., Storrs, Conn.	5	Cook, Mrs. W. T. M., 2210 Greenleaf St., Santa Ana, Cal.	9
Barclay, James, 289 Park Ave. S., New York 10, N. Y.	13	Copeland, S. Bruce, 1621 N. Broadway, Walnut Creek, Cal.	6
Bark, Mrs. Edgar A., 1927 Underwood Ave., Wauwatosa, Wis.	4	Craw, Mrs. Harold E., 62 Colony St., Meriden, Conn.	9, 12
Barrows, Frank E., 247 Park Ave., New York 16, N. Y.	6	Crossen, Mrs. Robert J., 65 Fair Oaks St., St. Louis 17, Mo.	5
Bartlett, Dr. Robert M., 2980 Silver Lake Blvd., Cuyahoga Falls, Ohio	6, 8	Crossman, Mrs. Lyman T., 421 W. Roses Rd., San Gabriel, Cal.	4, 6
Battles, Mr. Ford, % 14 Beacon St., Boston 8, Mass.	14	Cushing, Dorothy P., 14 Beacon St., Boston 8, Mass.	5, 8
Beach, John T., 12 Victoria Ter., Upper Montclair, N. J.	4, 6, 7, 13	Dingley, Walter F., 353 W. 56th St., New York 19, N. Y.	6
Beale, Mrs. T. F. Rutledge, 316 N. 27th St., Billings, Mont.	8	Dixon, Hon. William C., 1188 Rommey Dr., Pasadena, Cal.	6
Becher, Harold B., 16 Ellwood Rd., Melrose 76, Mass.	11, 12	Dole, Stanley F., 18005 Oak Dr., Detroit 21, Mich.	4
Bemis, Mrs. Myron W., 232 Main St., Spencer, Mass.	9	Douglass, Mrs. Edward F., 537 N. Union St., Appleton, Wis.	8
Bennett, Faye, Pembroke St., Pembroke, N. H.	7	Dudley, Tilford E., 2942 Macomb St., N.W., Washington 6, D. C.	6, 11
Bennett, Mrs. John C., 606 W. 122nd St., New York 27, N. Y.	6, 11	Eastman, Frances W., 14 Beacon St., Boston 8, Mass.	9
Bladen, Ashby E., 379 Ridgewood Ave., Glen Ridge, N. J.	5, 7, 13	Easton, Howard T., Merrill Hall St., Exeter, N. H.	5
Blakeslee, Harold L., 239 McKinley St., New Haven 15, Conn.	4	Easton, Merle L., 14 Beacon St., Boston 8, Mass.	9
Blenker, Margaret R., 14 Beacon St., Boston 8, Mass.	6, 8, 11	Edmunds, Palmer D., La Hogue, Ill.	5
Blethen, Margaret, 14 Beacon St., Boston 8, Mass.	10	Eide, LeRoy E., 287 Park Ave. S., New York 10, N. Y.	11, 12
Bless, Charles M., Bank of New York, 48 Wall St., New York 15, N. Y.	6, 9, 13	Eldredge, Lucy M., 156 Fifth Ave., New York 10, N. Y.	14
Bollinger, Theodore C., 6122 N. Lydell Ave., Milwaukee 17, Wis.	8	Elliot, Mrs. Keith, 180 N. Union St., Battle Creek, Mich.	9
Boniface, J. Berkley, 82 Fairmont Ave., Chatham, N. J.	9	Elphinstone, Robert G., 246 Oak Tree Rd., Mountainside, N. J.	9
Bonos, Charles T., Jr., 1828 Land Title Bldg., Philadelphia 10, Pa.	8	Eppenberger, Mrs. Fred A., 7141 Washington Ave., St. Louis 5, Mo.	9
Boser, Alfred, Jr., 287 Park Ave. S., New York 10, N. Y.	6, 9, 13	Evans, Mrs. Wilford H., 1940 N. Sixth St., Sheboygan, Wis.	4
Bowers, Robert, 15853 Via Pava, San Lorenzo, Cal.	7	Farris, Elsie M., 714 Heartwell Bldg., Long Beach 2, Cal.	4, 7
Brasseur, Mrs. F. P., 21915 Lakeview Dr., Bay Village, Ohio.	11	Ferguson, Marion, 287 Park Ave. S., New York 10, N. Y.	6
Brewster, Mrs. Charles T., 417 Linn St., Yankton, S. D.	6, 8	Foss, Mrs. F. Cushing, 76 Sea View Ave., Edgewood 5, R. I.	11
Briggs, E. E., 1808 W. 16th St., Sioux City, Iowa.	5	Garren, Martin T., 1817 Rolling Rd., Greensboro, N. C.	4
Brown, Dora, 14 Beacon St., Boston 8, Mass.	10	Getsinger, Boardman, 14 Beacon St., Boston 8, Mass.	13
Buek, Alfred E., 165 Broadway, New York 6, N. Y.	9	Goddard, Carolyn E., 14 Beacon St., Boston 8, Mass.	9
Budington, R. A., Jr., 161 E. 42nd St., New York 17, N. Y.	6	Graham, Walter A., Southern Union College, Wadley, Ala.	5
Butts, Charles A., 14 Beacon St., Boston 8, Mass.	10	Greene, Mrs. Theodore A., 37 Cedar Rd., Chestnut Hill 67, Mass.	8
Calvert, Mrs. Arthur T., 639 Park Ave., Manhasset, N. Y.	13, 14	Hackett, Mrs. Allen, 6315 Pershing Ave., St. Louis 5, Mo.	6, 8
Candy, Mrs. Walter C., 2163 N. 51st St., Milwaukee 8, Wis.	9	Hastings, Hon. George B., 404 Washington St., Grant, Neb.	4, 14, 235
Carret, Philip L., Chace, Whiteside & Winslow, Inc., 67 Wall St., New York 5, N. Y.	6		

- Hauser, Alfred H., Chemical Bank and Trust Co., 30 Broad St., New York 15, N. Y. 13
- Havice, Mrs. Frank, 761 Cascade, Boulder, Colo. 6, 11
- Haynes, Mrs. Eugene V., 425 E. Center St., Bountiful, Utah. 5
- Hazzard, Mrs. John W., 490 Riverside Dr., New York 27, N. Y. 11
- Helz, Elizabeth, 680 Flood Bldg., San Francisco 2, Cal. 6
- Herod, John B., 135 Pleasant Valley Drive, Walnut Creek, Cal. 12
- Hildner, Ernest, Jr., 1120 W. College Ave., Jacksonville, Ill. 4
- Holdridge, Carl H., 14 Beacon St., Boston 8, Mass. 8, 11
- Horton, Mrs. Douglas, 44 Francis Ave., Cambridge 38, Mass. 6, 8, 15
- Howell, Alfred C., R.D. 1, Bethel, Conn. 6, 13
- Iyer, Marjorie, 289 Park Ave. S., New York 10, N. Y. 13
- James, Mrs. Stanley K., R.D. 1, Middlebury, Vt. 6, 8, 11
- Jenks, Chester W., 971 Chestnut St., Manchester, N. H. 5
- Jones, S. Guernsey, 3 Highland Ter., Upper Montclair, N. J. 5
- Julian, Dr. Percy L., 9352-58 W. Grand Ave., Franklin Park, Ill. 11
- Kennedy, Charles J., University of Nebraska, Lincoln, Neb. 5
- Kenyon, Helen, 311 St. Ronan St., New Haven 11, Conn. 235
- Ketcham, Frank, R. 1, Discovery, Rockville, Md. 13
- Kohl, Mrs. Walter, 226 N. Douglas St., Belleville, Ill. 8
- Kugler, William A., 26 Winslow Rd., Winchester, Mass. 8
- Lauer, Dean Edward II., 2821 50th Ave., N.E., Seattle 9, Wash. 5
- Lawless, Dr. Theodore K., 4321 S. Parkway, Chicago 15, Ill. 9
- Ligon, David S., 240 Ryder Rd., Manhasset, N. Y. 11
- Linden, Mrs. Earl, 227 Church St., Wilfimantic, Conn. 4
- Long, Dr. Herman II., Fisk Univ., Nashville 8, Tenn. 9
- Longaker, Mrs. Perry R., 237 Leith Walk, Coneaut, Ohio. 9
- Lowry, William, 249 California St., Newton 58, Mass. 14
- Lucas, Lewis, Hilltop Rd., Black Rock, Bridgeport, Conn. 6
- Lundy, Mrs. George A. Lunday, 407 Parkhill Dr., Billings, Mont. 9
- MacDowell, J. Watson, Port Chester Savings Bank, Port Chester, N. Y. 6, 13
- Mallory, Dr. G. Dennison, 4 Elliott Ct., Pleasant Hill, Cal. 8
- Marcano, Hon. Hipolito, 242 Tanea St., San Juan, P. R. 9
- Martin, George, 2520 Skopil St., Salem, Ore. 5
- Martin, Marjory A., 287 Park Ave. S., New York 10, N. Y. 11, 12
- Maysles, David, 289 Park Ave. S., New York 10, N. Y. 13
- McCorison, Mrs. Joseph L., Jr., 11 High St., Topsfield, Mass. 11
- Michael, Mrs. Jane, 1522 Grand Ave., Seattle 22, Wash. 5
- Miller, Mark, 6238 N.E. 25th Ave., Portland, Ore. 7
- Millett, Frederick J., Hanover Bank, 70 Broadway, New York 15, N. Y. 6, 9
- Minear, Mrs. Paul S., 247 Saint Ronan St., New Haven, Conn. 8, 11
- Miner, Harold S., Manufacturer's Trust Co., 510 Fifth Ave., New York 36, N. Y. 11
- Munson, Dr. Frederick, 321 W. Bluff St., Streator, Ill. 4
- Murday, Mrs. Clarence L., 1608 E. Republican St., Seattle 2, Wash. 6
- Murphy, Ray Dickinson, Equitable Life Assurance Society, 393 Seventh Ave., New York 1, N. Y. 13
- Nelson, William J., 287 Park Ave. S., New York 10, N. Y. 6, 9, 13
- Nethercut, Dr. Glenway W., 801 Fair Oaks Ave., Oak Park, Ill. 8
- Neukom, John G., McKinsey & Co., 235 Montgomery St., San Francisco, Cal. 6
- Newman, Wm. Kincaid, 287 Park Ave. S., New York 10, N. Y. 4, 5, 6, 9, 10, 13
- Niccum, Mrs. Elmo, 415 N. Martin St., Muncie, Ind. 4
- Norton, Harold K., 66 Andrew Rd., Manhasset, N. Y. 4
- Norum, Mrs. Arnold, 1820 Hillsboro Ave., Minneapolis 26, Minn. 4
- Nutley, Cyril, 905 West End Ave., New York 25, N. Y. 9
- Patrick, Loomis, 84 State St., Boston, Mass. 8, 11
- Peak, E. Dale, 797 E. Fourth St. N., Bountiful, Utah 6
- Pease, Hollis B., The Hanover Bank, New York 15, N. Y. 6, 13
- Peterson, William E., 10 W. Lockwood St., St. Louis 19, Mo. 4, 5, 10, 14
- Pratt, W. Elliott, Jr., 24 Federal St., Boston 10, Mass. 8, 12
- Preble, Mrs. Dorothy M., 14 Beacon St., Boston 8, Mass. 12
- Price, Pres. Hollis F., LeMoyn College, Memphis, Tenn. 8
- Prince, James F., 118 Montclair Ave., Upper Montclair, N. J. 6
- Quares, Mrs. A. T., 401 E. 32nd St., Chicago 16, Ill. 9
- Quinby, Mrs. Alma K., 287 Park Ave. S., New York 10, N. Y. 13
- Randall, Mrs. Harry C., 5212 Park Ave., Minneapolis 19, Minn. 9
- Reeves, Orval F., 5332 Yecker St., Kansas City, Kans. 8
- Reid, Charlotte, 14 Beacon St., Boston 8, Mass. 8
- Reneker, Mrs. Robert W., 10158 S. Leavitt St., Chicago 43, Ill. 5
- Reuling, Dr. John A., 14 Beacon St., Boston 8, Mass. 8
- Reynolds, Marilyn, 885 West Dr., Indianapolis, Ind. 7
- Risdon, Patricia, 14 Beacon St., Boston 8, Mass. 9
- Robertson, Janet L., 15 Houston Ave., Milton, Mass. 14
- Robinson, Mrs. Belle F., 17 Barclay St., Albany 9, N. Y. 14
- Rounds, Leslie R., 32 Washington Sq., New York 11, N. Y. 13, 14
- Rounds, Mrs. Leslie R., 32 Washington Sq., New York 11, N. Y. 6
- Scanman, Edith, 14 Concord Ave., Cambridge, Mass. 14
- Schellenger, Harold K., 4554 Starrett Rd., Columbus, Ohio 9
- Schmidt, James, 5544 Surrey Ave., Cincinnati 11, Ohio. 4, 7
- Schoen, Mrs. L. T., Wells, Minn. 4
- Schunacher, Curtis R., 287 Park Ave. S., New York 10, N. Y. 9
- Seidler, Lucy V., 287 Park Ave. S., New York 10, N. Y. 11, 12, 13
- Sellars, Mrs. W. W., Burlington, N. C. 14
- Severinghaus, Dr. Elmer L., 53 Stonebridge Rd., Montclair, N. J. 6, 8
- Shoemaker, Robert C., 7 Westland St., Worcester 2, Mass. 4
- Shonle, Mrs. Horace S., 32 E. 52nd St., Indianapolis 18, Ind. 11
- Shores, Arthur, 1021 N. Center St., Birmingham, Ala. 11
- Simmons, Mrs. R. Wilbur, 1850 Tenth Ave., Sacramento 18, Cal. 6, 9
- Sinclair, Mrs. Stuart E., 24 Chestnut Hill, Greenfield, Mass. 8
- Sitler, Mrs. Clarence, 14 Beacon St., Boston 8, Mass. 8

Skilton, George W., Connecticut General Life Ins. Co., Hartford 15, Conn.	9	Walker, Mary A., 14 Beacon St., Boston 8, Mass.	8
Smith, Earle E., 14 Beacon St., Boston 8, Mass.	8	Walker, Mildred, 19 S. LaSalle St., Chicago 3, Ill.	12
Smith, Helen H., 3056 Prospect Ave., Cleveland 15, Ohio	5	Wallberg, Mrs. John A., 36 Ferris Lane, Poughkeepsie, N. Y.	9
Smith, William B., 4129 Meyer Ave., Madison 5, Wis.	5	Walley, Mrs. H. E., 4237 Northcote Ave., East Chicago, Ind.	5
Sprague, Miss Ruth, 14 Beacon St., Boston 8, Mass.	9	Webber, Hon. Donald W., 39 Wedgewood Rd., Auburn, Me.	9
Stacks, Harry, 2411 Chestnut View Dr., Lancaster, Pa.	13	Wellman, Sargent H., 15 Congress St., Boston 10, Mass.	8, 14
Starkey, Mrs. Chester G., 14 Beacon St., Boston 8, Mass.	8	White, Dr. Park J., 5879 Cabanne Ave., St. Louis 12, Mo.	11
Stowers, Frank A., 14 Beacon St., Boston 8, Mass.	8	White, Mrs. Richard L., 138 Elbridge Rd., New Britain, Conn.	9
Sundeen, Lois, 14 Beacon St., Boston 8, Mass.	11, 12	Widber, Mildred C., 19 S. LaSalle St., Chicago 3, Ill.	9
Tanner, Mrs. Paul, 279 Mt. Airy Dr., Rochester 17, N. Y.	9	Wight, Mrs. Thomas, 4220 Angeles Vista Blvd., Los Angeles, Cal.	6
Thorndyke, Kenneth W., 110-112 Memorial Hall, Farringdon St., London, E.C. 4, England	15	Williams, Mrs. W. B., 1253 24th St., Newport News, Va.	9
Todd, Thomas, Jr., 14 Beacon St., Boston 8, Mass.	14	Williamson, Mrs. Harvey M., 3300 E. 137th St., Cleveland 20, Ohio	4, 14
Treiber, William F., Federal Reserve Bank, 33 Liberty St., New York 45, N. Y.	9, 13	Wilson, William K., 287 Park Ave. S., New York 10, N. Y.	12
Tucker, Albert B., 545 Woodland Lane, Northfield, Ill.	9	Winslow, Ota Elizabeth, Sheepscot, Me.	14
Van Epps, David, 1026 Englewood Rd., Cleveland Heights, Ohio	7	Wissemann, Mrs. William E., 103 W. Greenway, N., Greensboro, N. C.	11, 14
Waggoner, Robert, 4318 W. Henderson St., Seattle, Wash.	6	Yamauchi, June, 1246 Palolo Ave., Honolulu, Hawaii	7
Wahlberg, Harold, 2018 Greenleaf St., Santa Ana, Cal.	6	Zeller, Edwin B., Y.M.C.A., 500 First Ave., Cedar Rapids, Iowa.	6, 8

## CONGREGATIONAL CHRISTIAN ORDINATIONS, 1959

- ADAMS, JOHN JENNINGS, *Andover Newton Theol. Sch.*, Suginaw, Mich. June 28
- AHLBERG, RALPH EDGAR, *Hartford Theol. Sem.*, South Ch., New Britain, Conn. May 24
- ALDEN, FREDERICK EMERICH, *Andover Newton Theol. Sch.*, South Ch., Concord, N. H. Sept. 13
- ALFORD, JACK HENRI, *McCormick Theol. Sem.*, 1st Ch., Des Plaines, Ill. Feb. 26
- ALLARD, VIRGIL DEWITT, *Union Theol. Sem.*, Emerald Grove, Wis. Nov. 1
- ANDERSON, BRUCE FREDERICK, *Yale U. Div. Sch.*, Stanley Mem. Ch., New Britain, Conn. June 21
- BAKER, ROBERT EUGENE, *Vanderbilt U. Sch. Rel.*, 1st U.C.C. Ch., Dayton, Ohio June 14
- BALL, ROLLAND THEODORE, *Bangor Theol. Sem.*, 1st Ch., Concord, N. H. June 21
- BAUER, RICHARD WILLIAM, *Yale U. Div. Sch.*, Middlebury, Conn. Sept. 27
- BEEBE, DAVID LEWIS, *Alfred U. Sch. Theol.*, Com. Ch., San Lorenzo, Cal. Jan. 25
- BEGG, A. JAMES, *Chicago Theol. Sem.*, Marietta, Minn. Nov. 22
- BEGGS, EDWARD LARRY, *Pacific Sch. Rel.*, 1st Ch., Long Beach, Cal. Nov. 29
- BERTRAM, MALCOLM COX, JR., *Oberlin Grad. Sch. Theol.*, 1st Ch., West Springfield, Mass. Oct. 25
- BERTSCH, JOHN THEODORE, *Yale U. Div. Sch.*, Pilgrim Ch., Duluth, Minn. Oct. 12
- BLACKMAN, EDWARD BARNUM, *Union Theol. Sem.*, Prospect Ch., Cambridge, Mass. Oct. 8
- BOBBITT, MARLIN, JR., Richland, Ind. Aug. 20
- BOLENS, JOHN DAKIN, *Princeton Theol. Sem. & Union Theol. Sem.*, 1st Ch., Albuquerque, N. M. Dec. 2
- BURLINGHAM, ROGER OWEN, *Bangor Theol. Sem.*, 1st Ch., Marblehead, Mass. June 28
- BUSHNELL, MARILYN ELAINE, *Andover Newton Theol. Sch.*, 1st Ch., Keene, N. H. Nov. 22
- CALLAHAN, CHARLES CRESSON, *Chicago Theol. Sem.*, United Ch., Moberidge, S. D. May 10
- CAMPBELL, EGBERT ALEXANDER, *Virginia Union Sch. Rel.*, Horace Bushnell Ch., Hartford, Conn. Apr. 12
- CAMPBELL, THOMAS GEORGE, *Yale U. Div. Sch.*, 1st U.C.C. Ch., Urbana, Ill. Aug. 30
- CARROLL, JOSEPH WALTER, *Chicago Theol. Sem.*, 1st Ch., Wyoming, Ill. June 21
- CAVENER, JAMES NEAL, *Yale U. Div. Sch.*, Ch. of Christ, New Haven, Conn. May 22
- CHAMBERLAIN, WELTON CURTISS, *Oberlin Grad. Sch. Theol.*, Pinckney, Mich. May 31
- CHAPMAN, WILLIAM L., Lewisburg, Ind. Nov. 1
- CHARTIER, RICHARD EDMUND, *Yale U. Div. Sch.*, Faith Ch., Springfield, Mass. June 14
- CLAYTON, PAUL CLARK, *Andover Newton Theol. Sch.*, Central Ch., Orange, Mass. Nov. 15
- CRAIN, LLOYD O., Pleasant View Ch., Palestine, Ill. Oct. 9
- CRONK, MRS. ELEANOR WHITTEN, Bridgewater, Vt. Oct. 11
- CROOK, THOMAS WORCESTER, *Chicago Theol. Sem.*, 1st Ch., Claremont, N. H. Feb. 8
- CULPEPPER, OTTO LEE, Enigma, Ga. Jan. 4
- DALRYMPLE, LEE ALLEN, *Chicago Theol. Sem.*, 1st Ch., Andover, Ohio Oct. 11
- DIBBLE, EDWARD FLETCHER, *Yale U. Div. Sch.*, 1st Ch., West Hartford, Conn. June 11
- DOANE, ASHLEY WOOD, *Andover Newton Theol. Sch.*, Lisbon, N. H. Nov. 22
- DUBIE, NORMAN EVANS, *Bangor Theol. Sem.*, Lancaster, N. H. Sept. 27
- DUNHAM, ARTHUR HENRY, *Hartford Theol. Sem.*, Bethany Ch., Quincy, Mass. Sept. 20
- DUNN, ROBERT RYCKMAN, *Andover Newton Theol. Sch.*, Fair Haven, Vt. May 26
- EDIGER, MARVIN L., *Central Bapt. Sem.*, Com. Ch., Stanley, Kans. July 12
- EKBERG, RONALD GEORGE, *Oberlin Grad. Sch. Theol.*, Ridgewood Hts. Ch., Dayton, Ohio Aug. 30
- ELMORE, JOHN ROBERT, *Bangor Theol. Sem.*, South Ch., Hartford, Conn. Feb. 19
- FINLEON, PATRICK CHARLES, *Colgate-Rochester Div. Sch.*, Amherst Com. Ch., Buffalo, N. Y. May 24
- FISCHER, JOHN DALLAS, *Union Theological Sem.*, Zion E. & R. Ch., Louisville, Ky. June 14
- FLYNN, WILLIAM EDWARD, *Bangor Theol. Sem.*, Fed. Ch., Lewiston, Me. June 21
- FORBES, GORDON MARSHALL, *Yale U. Div. Sch.*, Auburn, Ohio Oct. 25
- GOODWIN, DONALD WATSON, *Bangor Theol. Sem.*, Center Lovell, Me. Oct. 11
- HALL, PHILIP STANTON, *Andover Newton Theol. Sch.*, East Barre, Vt. June 28
- HANSON, WARREN LEROY, *Chicago Theol. Sem.*, 1st Ch., Topeka, Kans. Aug. 30
- HAIRCUS, GEORGE ALEXANDER, *Fulmer Theol. Sem.*, Central Chr. Ch., Hilo, Hawaii Oct. 25
- HARTUNIAN, VARTAN, *Union Theol. Sem.*, 1st Armenian Ch., Belmont, Mass. Sept. 27
- HARVEY, GEORGE ANDREW, *Andover Newton Theol. Sch.*, 1st Ch., Fryeburg, Me. Sept. 20

- HIAZEN, GEORGE ALFRED**, *Lancaster Theol. Sem. of U.C.C.*, Candor, N. Y. June 14
- HENDERSON, ROBERT WILLIAM**, *Hartford Theol. Sem.*, 3rd Ch., Middletown, Conn. Feb. 15
- HENDREN, WILLIAM FREEMAN**, *Pacific Sch. of Rel.*, Bethany Union Ch., Chicago, Ill. June 28
- HERSHBERGER, HOWARD HARVEY**, *United Theol. Sem.*, Polk Grove Chr. Ch., Dayton, Ohio Sept. 20
- HOELSCHER, DWIGHT ARLIE**, *Southern California Sch. of Theol.*, Woodruff Com. E. & R. Ch., Long Beach, Cal. July 31
- HOFFMAN, VERNON C.**, *Berkeley Bapt. Div. Sch.*, Sierra Arden Ch., Sacramento, Cal. Oct. 11
- HOLLIS, ALLEN**, *Harvard U. Div. Sch.*, 1st Ch., Millers Falls, Mass. Oct. 4
- HOSKINS, THEODORE GARDNER**, *Yale U. Div. Sch.*, Saugatuck Ch., Westport, Conn. May 24
- HULL, ROBERT CHARLES**, *Yale U. Div. Sch.*, 1st Ch., Revenna, Ohio June 14
- HULL WILLIAM W.**, *Chicago Theol. Sem.*, Good Shepherd Ch., Park Forest, Ill. June 14
- HUMES, ALLEN MILTON**, *Hartford Theol. Sem.*, 1st Ch. of Christ, West Hartford, Conn. June 7
- IDLE, HYTEL FRANKLIN**, Charlotte, Mich. May 3
- IILOFF, CHARLES ERNEST**, *Andover Newton Theol. Sch.*, Newington, Conn. Sept. 20
- INGLIS, ROBERT OVERMAN**, *Eden Theol. Sem.*, Dupo, Ill. May 31
- ISAACS, FRANK G.**, *Chicago Theol. Sem.*, New Baltimore, Mich. June 21
- JONES, BRUCE WILLIAM**, *Union Theol. Sem.*, 1st Ch., Amherst, Mass. May 24
- JONES, EDWARD HUSS**, *Hartford Theol. Sem.*, East Andover, N. H. May 4
- KAUFFMAN, RONALD EMERSON**, *Union Theol. Sem.*, Nanticoke, Pa. Nov. 8
- KEITHAHN, RICHARD KAGAWA**, *Yale U. Div. Sch.*, United Ch., Rowayton, Conn. May 17
- KELLEY, JAMES ROBERT**, *Andover Newton Theol. Sch.*, Providence, R. I. June 14
- KESSLER, MILTON G.**, Pleasant Ch., Lebanon, Ind. May 31
- KITLAUS, PAUL LOUIS**, *Chicago Theol. Sem.*, Kensington Com. Ch., San Diego, Cal. Oct. 11
- KITTREDGE, SCOTT DAVIS**, *Bangor Theol. Sem.*, 1st Ch., Pembroke, N. H. June 8
- KNIGHT, ROGER DUAYNE**, *Hartford Theol. Sem.*, Plymouth Ch., Eau Claire, Wis. June 14
- KRUSI, CARLISLE HUME**, *Chicago Theol. Sem.*, Piedmont, Cal. Mar. 1
- LASSWELL, TOM J.**, *Chicago Theol. Sem.*, 1st Ch., Lemon Grove, Cal. Sept. 27
- LEAVITT, RICHARD WARREN**, *Harvard U. Div. Sch.*, Central Ch., Lynn, Mass. June 28
- LIEBER, RAYMOND HENRY**, *Alfred U. Sch. Theol.*, Moravia, N. Y. June 14
- LINDEGREN, ROBERT WESLEY**, *Fuller Theol. Sem.*, Foreign Ch., Waimea Kanai, Hawaii May 17
- LINK, KENDALL**, *Boston U. Sch. Theol.*, 1st Ch., Marblehead, Mass. Dec. 13
- LONG, LORENCE ALLAN**, *Union Theol. Sem.*, Ch. in the Highlands, White Plains, N. Y. Oct. 25
- MAC KENZIE, JOHN RODERICK**, *Pacific Sch. Rel.*, Ione, Ore. Nov. 4
- MADDEN, RICHARD CURTISS**, *Pacific Sch. Rel.*, Claremont, Cal. Apr. 15
- MAHONEY, HARRY ROBERT**, *Andover Newton Theol. Sch.*, Allin Ch., Dedham, Mass. Nov. 15
- MARSLAND, ELSA PATT**, *Colgate-Rochester Div. Sch.*, Lakeville, N. Y. Dec. 6
- MARTIN, NED HOWARD**, *Chicago Theol. Sem.*, Glenview, Ill. June 14
- MC ADAMS, JAMES THOMAS**, *Atlanta Southern Bible Sem.*, Center Ch., Atlanta, Ga. Dec. 13
- MC CORMAC, CHARLES EDWARD**, *Yale U. Div. Sch.*, 1st Ch., Waterbury, Conn. Nov. 29
- MC LEAN, JOSEPH ALAN**, *Yale U. Div. Sch.*, Pilgrim Mem. Ch., Pittsfield, Mass. Sept. 27
- MEEK, DONALD J.**, *Hiff Sch. Theol.*, Flagler, Colo. Aug. 2
- MESERVE, NATHANIEL**, *Pacific Sch. Rel.*, Cedarville, Cal. Sept. 3
- MIDDLETON, RANDOLPH EARL**, *Drake U. Div. Sch.*, Cromwell, Iowa June 14
- MIGUEL, PAUL**, *Yankton Coll. Sch. Theol.*, Aleester, S. D. Jan. 4
- MILLER, CLARK L.**, *Yale U. Div. Sch.*, Plymouth Ch., Des Moines, Iowa July 26
- MITCHELL, ORLAN ELROY**, *Yale U. Div. Sch.*, New Preston, Conn. May 31
- MITCHELL, PHILIP HERBERT**, *Andover Newton Theol. Sch.*, Charlton, Mass. May 31
- MORRILL, THOMAS ORANGE**, *Eden Theol. Sem.*, Milwaukee, Wis. Oct. 13
- MUNSON, PAUL NATHANIEL LAWRENCE, JR.**, *Harvard U. Div. Sch.*, Farmington, Conn. June 22
- NYREN, ROY G.**, *Yale U. Div. Sch.*, Southington, Conn. June 14
- OVERLOCK, DONALD EVERSON**, *Andover Newton Theol. Sch.*, 1st Ch., New Bedford, Mass. Oct. 4
- PAUL, ROBERT NORTON**, *Hiff Sch. Theol.*, Wheatridge Ch., Denver, Col. Nov. 22
- PETERSON, THOMAS ERIC**, *Hartford Theol. Sem.*, Northfield, Conn. May 22
- PETTER, JOHN HARRISON**, *Chicago Theol. Sem.*, United Ch. Hyde Park, Chicago, Ill. June 21

- PUFFER, WINTHROP FREEMAN, JR.**,  
*Boston U. Sch. Theol.*, Concord, Mass. June 16
- PHIBBS, RAYMOND CURTIS**, *Yale U. Div. Sch.*, Ch. of Christ, Goshen, Conn. July 19
- QUIRK, HOWARD EVANS**, *Bangor Theol. Sem.*, 1st Ch., Ithaca, N. Y. Nov. 15
- RASEY, HERBERT CHARLES**, *Garrett Biblical Inst.*, Union Ch., Brimfield, Ill. Jan. 25
- REED, CLAYTON FREDERICK**, *Andover Newton Theol. Sch.*, Byfield Par., South Byfield, Mass. June 21
- ROBBENOLT, MRS. PATRICIA ROTHWELL**, *Vanderbilt U. Sch. Rel.*, 1st Ch., Stamford, Conn. Mar. 1
- ROBERTS, LORING F.**, Taunton, Mass.
- ROWLEY, STEWART KIMMEL**, *Bangor Theol. Sem.*, Lake Worth, Fla. Mar. 8
- RUEHL, KENNETH PORTER**, *Bangor Theol. Sem.*, Malta, Mont. Sept. 24
- SCHAFER, BENJAMIN M.**, United Ch., Fargo, Okla. Aug. 9
- SCHULTZ, CARL FEARING, JR.**, *Andover Newton Theol. Sch.*, Plymouth, N. H. Oct. 4
- SCROGGS, JAMES RUDOLPH**, *Harvard U. Div. Sch.*, East Ch., Milton, Mass. Dec. 1
- SEALAND, EVANS FRANKLIN, JR.**, *Oberlin Grad. Sch. Theol.*, 1st Ch., Canton Center, Conn. Dec. 6
- SHAVER, SETH QUINTIN**, *Columbia Theol. Sem.*, Central Ch., Atlanta, Ga. Sept. 14
- SHERMAN, JAMES PRESTON**, *Pacific Sch. Rel.*, 1st Ch., Charlevoix, Mich. Oct. 25
- SHIRE, DAVID FRANCIS**, *Boston U. Sem.*, Eliot Ch., Boston, Mass. Feb. 23
- SHORES, DAVID LAWRENCE**, *Andover Newton Theol. Sch.*, 3rd Ch., Alstead, N. H. May 31
- SIDDALL, GEORGE THOMAS, JR.**, *Andover Newton Theol. Sch.*, Ansonia, Ohio June 28
- SIMPSON, ROBERT FRANCIS**, *Bangor Theol. Sem.*, Skowhegan, Me. Oct. 18
- SMOTHERS, GARY WILLIAM**, *Andover Newton Theol. Sch.*, 1st Ch., Marshalltown, Iowa Oct. 25
- SNESRUD, DWIGHT DALE**, *Hartford Sem. Found.*, Whiting, Iowa Apr. 19
- SOUTHWICK, PHILIP HASELTINE**, *Andover Newton Theol. Sch.*, Richmond, Mass. Nov. 22
- SPENCE, CHARLES MORTON**, *Chicago Theol. Sem.*, Big Rock, Ill. Oct. 11
- STEARNS, GORDON WOODBURN, JR.**, *Hartford Theol. Sem. & Union Theol. Sem.*, 1st Ch. of Christ, West Hartford, Conn. Oct. 25
- STIPP, F. BARRY**, *Colgate-Rochester Div. Sch.*, Durand Ch., Rochester, N. Y. May 3
- STONER, DONALD GENE**, *Chicago Theol. Sem.*, 1st Ch., Oak Lawn, Ill. Oct. 18
- TAYLOR, KENNETH WARWICK**, *Protestant Episc. Theol. Sem.*, Shelton, Conn. Apr. 26
- TAYLOR, PHYLLIS**, *Union Theol. Sem.*, Riverside Ch., New York, N. Y. Nov. 29
- TEEUEWEN, RANDALL ROGERS**, Lakeland, Minn. Oct. 18
- THOMPSON, LYMAN HARVEY**, *Chicago Theol. Sem.*, 1st Ch., Antigo, Wis. June 28
- TIURBER, BENJAMIN WAITT**, *Fuller Theol. Sem.*, Derby, Vt. May 17
- TOBIN, CLIFFORD CECIL**, *Bangor Theol. Sem.*, Livonia, N. Y. June 17
- TURPIN, FRANCIS E.**, *Andover Newton Theol. Sch.*, Medway, N. Y. May 10
- ULSETH, HAROLD ALLYN**, *Chicago Theol. Sem.*, Union Ch., Minnewashta, Minn. Oct. 25
- USRY, JOHN S., JR.**, *Garrett Bib. Inst.*, Ch. of Our Master, Chicago, Ill. May 31
- VAN BLAIR, BRUCE**, *Andover Newton Theol. Sch.*, Paxton, Mass. Nov. 8
- VAN VOORHIS, C. RICHARD**, *Eden Theol. Sem.*, St. John's E. & R. Ch., Mansfield, Ohio May 10
- VAN VORST, K. LESLIE**, *Gordon Div. Sch.*, Kiantone, N. Y. Nov. 1
- VENATOR, DAVID ALFRED**, *Andover Newton Theol. Sch.*, Winfred, S. D. Oct. 25
- WALLACE, JOSEPH J.**, Cynthiana, Ind. Sept.
- WARD, DONALD B.**, *Chicago Theol. Sem.*, 1st Ch., Ravenswood, Chicago, Ill. Oct. 4
- WASHBURN, LAWRENCE ARNOLD**, *Hartford Theol. Sem.*, 1st Ch., Preston Conn. Feb. 22
- WELLS, DAVID B.**, *Union Theol. Sem.*, Northfield, Mass. June 14
- WILLIAMSON, JAMES WRIGHT**, *Andover Newton Theol. Sch.*, 1st Ch., Nashua, N. H. Oct. 25
- WILSON, GENE FRANKLIN**, *Hartford Theol. Sem.*, Ridgewood Heights Ch., Dayton, Ohio Oct. 11
- WONG, HOOVER, N.**, *1st Chinese Ch.*, Honolulu, Hawaii June 21
- WONG, WILLIAM YUEYIN**, *Hartford Theol. Sem.*, Bethany Ch., Montpelier, Vt. May 31
- WOODBURY, ROBERT CLIFT, JR.**, *Hartford Theol. Sem.*, Poquonock, Conn. Apr. 19
- WOODWORTH, ERNEST HAROLD, JR.**, *Andover Newton Theol. Sch.*, Faneuil Ch., Brighton, Mass. Nov. 8
- WRIGHT, GEORGE THOMAS**, *Chicago Theol. Sem.*, Elmhurst, Ill. June 7
- YEO, RICHARD WARREN**, *Pacific Sch. Rel.*, Free Chr. Ch., Andover, Mass. Apr. 19
- YOHN, DAVID WAITE**, *Yale U. Div. Sch.*, El Paso, Ill. July 19
- ZITO, WILLIAM JOHN**, *Hartford Theol. Sem.*, Horace Bushnell Ch., Hartford, Conn. May 17

NECROLOGY OF CONGREGATIONAL CHRISTIAN MINISTERS WHOSE DEATHS WERE REPORTED DURING THE YEAR 1959

Ordination is Congregational Christian unless otherwise noted. Pastorates and interdenominational work are covered for period of full ministerial standing only. Further information is on file in the Year Book Department and may be had on request.

Explanation of abbreviations follows

ABCFM	American Board of Commissioners for Foreign Missions		
asso	associate	p at l	pastor at large
asst	assistant	pf	professor
b	born	pod	pastor of other denomination
ch	church	pres	president
chap	chaplain	re	religious education
d	died	reg	registrar
fr	from	sec	secretary
his	historian	sup	supply
int	interim	supt	superintendent
idw	interdenominational work	tr	transferred
lo	limited ordination	VA	Veterans Administration
my	missionary	vic	vicinity
o	ordained	WW	World War
p	pastorate		
par	parish		

**ADAMS, CHAUNCEY ALLEN**, *b* Eaton, Quebec, Canada, Nov 15, 1879. *o* Cong, Irasburg, Vt, Sept 12, 1911. *p* Albany & Irasburg, Vt, 1911-13; Danville, Vt, 1913-23; Waterbury, Vt, 1923-34; supt, Vt Conference, 1934-46. *d* Claremont, Cal, Sept 8, 1959.

**AIKIN, WILLIAM ANDREW**, *b* Auburn, NY, Nov, 19, 1873. Auburn Theol Sem. Tr fr Presb, 1903. *p* Morrisville, NY, 1903-11; chap, US Army, 1915-36. *d* Auburn, NY, Sept 26, 1958.

**ANGER, RAYMOND WESLEY**, *b* Regina, Saskatchewan, Canada, Aug 25, 1900. Colgate-Rochester Div Sch. Tr fr Bapt, 1937. *p* Calipatria, Cal, 1937-39; Kensington ch, San Diego, Cal, 1940-46; Paradise Hills ch, San Diego, Cal, 1947-48; 1st ch, Los Angeles, Cal, 1949-50; Hyde Park ch, Los Angeles, Cal, 1952-53. *d* Sacramento, Cal, Nov 18, 1959.

**ARNOLD, HAROLD LYON**, *b* Stoughton, Mass, July 22, 1888. Bangor Theol Sem. *o* Cong, Franklin, Conn, Dec 14, 1926. *p* Franklin, Conn, 1926-28; Griswold, Conn, 1928-34. *d* Seattle, Wash, Oct 15, 1959.

**AVERY, OLIVER PERRY**, *b* North Stonington, Conn, Feb 21, 1871. Yale U Div Sch. *o* Cong, Deadwood, SD, Nov 14, 1901. *p* Deadwood, SD, 1901-04; Oklahoma City, Okla, 1904-08; Blaine, Wash, 1908-13; Richmond ch, San Francisco, Cal, 1913-14; Colegrove ch, Los Angeles, Cal, 1914-18; Waverly Hts ch, Portland, Ore, 1919-25; supt & int supt, 1926-31; *p* Rock Springs, Wyo, 1931-36. *d* Claremont, Cal, July 21, 1959.

**BAKER, MARION WIETSTONE**, *b* vic Saybrook, Ill, Nov 14, 1868. Yale U Div Sch. *o* Chr, Fall River, Mass, July 16, 1896. *p* Bogle St ch, Fall River, Mass, 1896-98; Versailles, Ohio, 1899-1901; Springfield, Ohio, 1901-07; Lakemont, NY, 1907-10; Lusk, Wyoming, 1910-12; Atchison, Kans, 1913-14; Russell, Kans, 1914-16; St Mary's ch & Maple Hill ch, Topeka, Kans, 1916-17; idw, 1918-26; *p* Tombstone, 1926-35 & Union ch, Phoenix, Ariz (int), 1930-35. *d* Pasadena, Cal, Apr 4, 1959.

**BANKS, HARRY F**, *o* Cong, Steamboat Rock, Iowa, June 13, 1916. *p* Spencer, Neb, 1917-19; Adams & Friendship, Wis, 1930-33; Earl & Spooner & Springbrook & 1st ch, Trego, Wis, 1936-37; Kingsley, Iowa, 1944-46. *d* 1958.

**BARKER, FRANKLIN WHITEHEAD**, *b* Sheffield, New Brunswick, Canada, Jan 18, 1872. Bangor Theol Sem & Yale U Div Sch. *o* Cong, Somersville, Me, Nov 3, 1895. *p* Somersville, Me, 1895-99; Brooks & Jackson, Me, 1900-02; Union ch, Amesbury, Mass, 1902-16; Unionville, Conn, 1916-36. *d* Unionville, Conn, Feb 28, 1959.

**BARNETT, JOHN WILBERT**, *b* Indiana Co, Pa. *o* Cong, Columbus, Ohio, Aug 26, 1896. *p* South ch, Columbus, Ohio, 1897-1907; Marblehead, Mass, 1907-10; Barre, Vt, 1910-17; YMCA, WWI, 1917-20; *p* Montpelier, Vt, 1930-36. *d* Elkins, NH, June 14, 1959.

**BARROWS, IRVIN**, *b* Mitchell Co, Iowa, Nov 14, 1870. Moody Bible Inst. Tr to Cong, 1908. *p* Gregory, SD, 1908-09; Home Missions Board, SD, 1909-17; pod, 1923-29; *p* South Shore, SD, 1942-51. *d* Faulkton, SD, Sept 24, 1959.

**BAUMAN, GUSTAV BALTHASAR**, *b* Lansing, Iowa, Mar 9, 1869. U of Dubuque Theol Sem. *o* Cong, Butte, Neb, Jan 17, 1895. *p* Butte, Neb & Fairfax SD, 1895-97; Waukegan, Ill, 1898-1908; Polar,

Wis, 1908-10; Christ ch, Chicago, Ill, 1910-15; Minden, Iowa, 1915-21; Immanuel ch, Dubuque, Iowa, 1921-27; Treynor, Iowa, 1927-40; Minden, Iowa, 1940-50. *d* Omaha, Neb, Jan 9, 1959.

**BAUSER, ROYAL VALENTINE**, *b* Brooklyn, NY, Feb 14, 1914. Colgate Rochester Div Sch. Tr fr Bapt, 1948. *p* Emerson Ave ch, Ritchfield, Minn, 1948-59. *d* Minneapolis, Minn, Oct 21, 1959.

**BEARD, WILLIAM SPENCER**, *b* Harwich, Mass, June 9, 1870. Yale U Div Sch. *o* Cong, Durham, NH, Sept 28, 1897. *p* Durham, NH, 1897-1908; 1st ch, Willimantic, Conn, 1908-16; asst sec, Church Extension Boards, 1916-22; sec, Commission on Missions, 1922-32; asst pres, Rollins Coll, 1933-36. *d* Stamford, Conn, Nov 5, 1959.

**BERCKMAN, WILLIAM OTIS**, *b* New York, NY, Apr 29, 1869. Union Theol Sem. *o* Cong, Fairfield, Conn, Apr 27, 1897. *p* New Fairfield, Conn, 1897-06; Williamsburg, 1906-18 & Fairchild ch, Gold Bug & Gosneyville, Ky, 1908-10; West Stafford, Conn, 1918-21; Colchester, Conn, 1921-28; 1st ch, Columbia, SC 1928-29; pod, 1929-31. *d* Frankfort, Ky, Dec 8, 1955.

**BERRY, JOHN ERVIN**, *b* Osceola, Wis, Feb 19, 1881. Moody Bible Inst. *o* Oil Center, Cal, Nov 21, 1914. *p* Oil Center, Cal, 1914-19; Calexico Cal, 1919-21; Seeley, Cal, 1926-31; pod, 1932-50; *p* Pacoima, Cal (asso), 1950-53. *d* Fullerton, Cal, Sept 1, 1959.

**BILLINGS, THOMAS HENRY**, *b* Lyn, Ontario, Canada, Mar 22, 1881. McGill Theol Sem. Tr fr Meth, Canada, 1947. *p* Bennington & Hancock, NH, 1949-57. *d* Peterborough, NH, Apr 12, 1959.

**BLOMFIELD, STANLEY FRANCIS**, *b* London, England, July 31, 1871. Yale U Div Sch. *o* Cong, Morenci, Mich, Mar 7, 1894. *p* Morenci, Mich, 1894-95; Boulevard ch, Detroit, Mich, 1895-1900; Stony Creek, Conn, 1900-03; Woodbury, Conn, 1903-08; Montpelier, Vt, 1908-18; Easthampton, Mass, 1918-21; North ch, Springfield, Mass, 1921-29; Monson, Mass, 1929-42; Tavares, Fla, 1943-45; Jupiter, Fla (int), 1945-48; Pomona Park, Fla (int), 1948-49; Jupiter, Fla (int), 1950-52. *d* Springfield, Mass, Apr 23, 1959.

**BOSWORTH, EDWARD FRANKLIN**, *b* Oberlin, Ohio, June 25, 1894. Oberlin Grad Sch Theol. *o* Cong, Brownhelm, Ohio, Apr 25, 1923. *p* Cong, Brown Forks, ND, 1923-26; Grinnell, Iowa, 1926-27; dean Oberlin College, 1927-56. *d* Hillsboro, NH, Aug 7, 1957.

**BROWN, HERBERT STANLEY**, *b* Poundridge, NY, Aug 2, 1859. Yale U Div Sch. *o* Cong, Mystic, Cong, June 23, 1886. *p* Mystic Bridge ch, Stonington, Conn, 1886-1890; East Ave ch, Lockport, NY, 1890-95; Westfield ch, Danielson, Conn, 1895-98; Darien, Conn, 1899-1917; Olivet ch, Bridgeport, Conn, 1917-1930; Park St ch, Bridgeport, Conn, (int), 1930-31; Greens Farms, Conn, 1932-39; West End ch, Bridgeport, Conn (int), 1942 & 1946. *d* Bridgeport, Conn, May 22, 1959.

**BULLOCK, RICHARD DAVID, SR**, *b* Middleburg, NC, May 6, 1876. *o* Chr, NC, 1910. *p* Clarksville, Va, 1924-57 & Mt Zion, Richmond, NC, 1945-47 & Ebenezer ch, Henderson, NC, 1948-52. *d* Henderson, NC, Nov 13, 1958.

**BUMP, WALTER**, Tr to Cong, 1924. *p* Lake View, Iowa, 1924-28; Medford & Stetsonville, Wis, 1928-30. *d*.

**BURTT, ALLAN EDWARD**, *b* West Medway, Mass, July 27, 1875. Bangor Theol Sem. *o* Cong, Edgartown, Mass, May 12, 1926. *p* Edgartown, Mass, 1926-28; Yarmouth & West Yarmouth, Mass, 1928-37. *d* North Falmouth, Mass, Jan 3, 1959.

**BUSH, FRANK**, *o* Cong, Chicago, Ill, July, 1905. *p* Grand Ave ch, Chicago, Ill, 1905-31; Trinity ch, Chicago, Ill, 1931-39. *d* La Grange, Ill, Sept 14, 1958.

**CHRISTIANSEN, CHARLES MARIUS**, *b* Oslo, Norway, Mar 13, 1873. Moody Bible Inst. Tr fr ME, 1913. *p* Granville, ND, 1913-16; Drake, ND, 1916-18; YMCA, WWI, 1918-19; Crary, ND, 1919-25; Humboldt & Mayer & Union ch, Phoenix, Ariz, 1925-26; Santa Rita, NM, 1926-29; Academy, SD, 1937-38; Badger & Hetland, SD, 1938-40; Gann Valley, SD, 1940-42; Union ch, McLaughlin, SD, 1946-47; Buffalo & Redig, SD, 1947-52. *d* Seattle, Wash, Sept 11, 1959.

**COCKS, THOMAS CHARLES**, *b* Camborne, Cornwall, England, Jan 30, 1883. Tr to Cong Chr, 1936. *p* Muscota, Kans, 1936-40; Longton, Kans, 1940-42; Centralia, Kans, 1942-47. *d* Atchison, Kans, Oct 9, 1959.

**COOLEY, GEORGE CONRAD LEON**, *b* Boston, Mass, Oct 20, 1890. Crozer Theol Sem. *o* Cong, Philadelphia, Pa, Oct 11, 1921. *p* Kensington ch, Philadelphia, Pa, 1921-31; Whitneyville, Conn, 1931-39; 1st ch, Ashland, Wis, 1940-43; Dir, USO, WW II, 1943-46; *p* Warren, Conn, 1947-59. *d* Torrington, Conn, Apr 6, 1959.

**CORNETT, JAMES BUREN**, *b* Lebanon, Ind, Apr 23, 1896. *o* Chr, Muncie, Ill, Dec 4, 1930. *p* Muncie, 1930-40 & Tilton, 1932-34 & Fithian ch, Hope, 1933-40 & Collison, 1936-42 & Pleasant View ch, Bismark, Ill, 1940-43. Plymouth ch, Springfield, Ill, 1943-46; Collison & Cedar Grove ch, Danville, Ill, 1946-48. *d* Danville, Ill, July 1, 1959.

**CRUTCHFIELD, GAITHER CINCINNATUS**, *b* Guilford Co, NC, July 12, 1899. *o* Chr, McLeansville, NC, Nov 15, 1922. *p* Palm St ch, Greensboro, NC, 1922-24; Hopedale, NC, 1924-25; Barretts &



Burtens Grove & Ivor & Wakefield, Va, 1925-27; Belew Creek & Kallam Grove, 1927-28 & Berea ch, Altamahaw, 1927-39 & Lynchburg, 1929-30 & Providence Mem ch, Graham, 1933-34 & Bethlehem ch, Altamahaw, 1933-41 & Longs chap, Burlington, 1937-38 & Pleasant Hill, NC, 1939-41; Old Zion ch, Norfolk, Va, 1941-44; High Point, NC, 1944-47; Danascus ch, Chapel Hill, NC, 1947-49; Zion ch, Burlington, NC, 1949-50; Bethlehem ch, Altamahaw, NC, 1950-56; Mt Carmel ch, Walters & Antioch ch, Windsor, Va, 1956-59. *d* Walters, Va, Feb 27, 1959.

**DALE, JOHN HAROLD**, *b* Widness, Lancashire, England, June 18, 1878. Andover Newton Theol Sch. *o* Cong, Billerica, Mass, Oct 7, 1903. *p* 1st ch, Billerica, Mass, 1903-56. *d* Billerica, Dec 26, 1959.

**DEFUR, CLARENCE**, *b* Stewartville, Ind, Dec 22, 1869. Union Chr Coll, *o* Chr, Ind, 1894. *p* New Liberty & Antioch & Cynthiana, Ind, 1894-96; Atwood & 1st ch, Danville, Ill, 1896-1900; Cynthiana & New Liberty, Ill, 1901-07; pres, Chr Coll, Urbana, Ill, 1907-17 & *p* Antioch, 1914-21 & Manson, 1914-17 & Elm Grove, Ind, 1919-21; Concord, Ohio, 1924-27; Madrid, Iowa, 1928-34; Mountain Home, Ida, 1934-41; Meridian-Fairview, Ida, 1942-49; Wright ch, Boise, Ida (asso), 1949-56. *d* Boise, Ida, May 24, 1959.

**DICKEY, JOHN GILMAN**, *b* Hazel Green, Iowa, Dec 11, 1876. Chicago U Theol Sem. *o* Cong, Amery, Wis, Sept 13, 1904. *p* Amery, Wis, 1904-06; Elkader, Iowa, 1906-09; Marmarth, ND, 1909-12; Reeder, ND, 1912-14; asst supt & *p* at 1, ND, 1914-34; Klamath Falls, Ore, 1934-37; Angels Camp & Murphys, Cal, 1937-45; Beaverton, Ore (int), 1945-46; Elliott Prairie & Hubbard & Monitor & Smyrna, Ore, 1946-49. *d* Hillsboro, Ore, Dec 11, 1959.

**DICKINSON, SELDEN CURTISS**, *b* Randolph, Ohio, June 5, 1864. Oberlin Grad Sch Theol. *o* Cong, Rice, Colo, Feb 16, 1891. *p* Rice, Colo, 1891-92; pod, 1893-99; Mt Vernon, Ohio, 1899-1902; Eaton, Colo, 1902-16; 2nd ch, Colorado Springs, Colo, 1916-23; Castalia, Ohio, 1923-41. *d* Eaton, Colo, Jan 8, 1959.

**DINGWELL, JAMES DAVIDSON**, *b* Bay Fortune, Prince Edward Island, Canada, Mar 28, 1871. Auburn Theol Sem & Bangor Theol Sem. Tr fr Presb, 1900. *p* Main St ch, Amesbury, Mass, 1900-1911; Central Falls, RI, 1911-45; Little Compton, RI, 1945-51. *d* Pawtucket, RI, Nov 3, 1959.

**DODGE, DAVID WITHERSPOON**, *b* Jacksonville, Fla, Sept 3, 1887. Union Theol Sem. Tr fr Presb, 1918. *p* 1st ch, Anderson, SC, 1918-23; Central ch, Atlanta, Ga, 1923-31. Reinstated Cong Chr, 1954. *d* Washington, DC, Nov 9, 1959.

**DORRELL, MRS. EDITH**. Tr to Cong, 1940. *d* Apr 9, 1957.

**DOUGLAS, EARL WILLIAM**, *b* Auburndale, Mass, Jan 14, 1912. Andover Newton Theol Sch & Episcopal Theol Sem. Tr fr Bapt, 1940. *p* Orange, Mass, 1940-41; Boston ch, Brighton, Mass, 1941-42; asso min & field sec, City Missionary Society, Boston, Mass, 1942-59. *d* Boston, Mass, May 25, 1959.

**DOUGLAY, HUGH**, *b* Bluffton, Ind, Nov 28, 1855. Boston U Sch Theol. *o* Cong, Ossipee, NH, 1919. *p* Ossipee, NH, 1919-23; Falmouth, Mass, 1924-41. *d* Walpole, Mass, Oct 5, 1958.

**DUMM, BENJAMIN ALFRED**, *b* Salisbury, Md, Aug 31, 1867. Yale U Div Sch. Tr fr Meth, 1898. *p* 1st ch, Washington, DC (asst), 1898-1900; Stoneham, Mass, 1901-08; Topsfield, Mass, 1908-13; Plymouth, NH, 1913-18; Derry, NH, 1918-23; Rindge, NH, 1925-26; idw, 1925-27; *p* Hopkinton, NH, 1930-36. *d* Henniker, NH, Apr 4, 1959.

**DUNHAM, CHESTER FORRESTER**, *b* Chicago, Ill, May 19, 1891. Oberlin Grad Sch Theol. *o* Cong, Toledo, Ohio, May, 1916. *p* 1st ch, Toledo, Ohio (asst), 1916-18; Howard Com ch, Chicago, Ill, 1921-27; Wahpeton, ND, 1927-28; Park ch, Toledo, Ohio, 1928-37; 2nd ch, Toledo, Ohio 1943-52. *d* Toledo, Ohio, Feb 22, 1959.

**DYBART, JOHN PAYDEN**, *b* Granville, Ill, Aug 23, 1880. Oberlin Grad Sch Theol. *o* Cong, Ill, 1910. My, ABCFM, Southern Rhodesia, Africa, 1910-48. *d* Temple, Tex, Aug 7, 1959.

**ESSIG, WILLIAM FRIEDRICK**, *b* Stuttgart, Germany, June 15, 1873. Chicago U Theol Sem. *o* Cong, Wolback, Neb, Dec 1, 1898. *p* Wolback, Neb, 1898-99; St Peters, Ore, 1899-1900; German ch, Peoria, Ill, 1900-03; Zion ch, Walla Walla, Wash, 1903-06; 1st German ch, Park Ridge, Ill, 1906-07; German ch, Ritzville, Wash, 1907-12; Park Ridge, Ill, 1913-16; Odessa, Wash, 1916-18; Christ ch, Chicago, Ill, 1918-23; 2nd ch, Avoca, Iowa, 1923-25; Immanuel ch, Sheboygan, Wis, 1925-30; Beaver Creek, Ore, 1930-48. *d* Oregon City, Ore, May 12, 1959.

**FATH, EDWARD ARTHUR**, *b* Rheinbischofsheim, Germany, Aug 23, 1880. *o* Cong, Redfield, SD, 1914. pres, Redfield Coll, Redfield, SD, 1914-20; pf, Carleton College, Northfield, Minn, 1920-50. *d* Tacoma, Wash, Jan 26, 1959.

**FICKEN, RICHARD OSCAR**, *b* Evansville, Ind, Aug 31, 1882. Lane Theol Sem. *o* Cong, Cincinnati, Ohio, May 28, 1920. *p* Plymouth ch, Cincinnati, Ohio, 1920-25; Collingwood ch, Toledo, Ohio, 1925-28; 1st ch, Albany, NY, 1928-41; Fairport, NY, 1941-47; Sound Ave ch, Riverhead, NY, 1947-53; Hadlyrne, Conn, 1953-58. *d* Boston, Mass, Jan 18, 1959.

**FIELD, EDWIN CURTIS**, *b* Cambridge, Mass, Aug 19, 1898. Yale U Div Sch. *o* Cong, Calais, Me, Oct 5, 1926. *p* Robbinston & Red Beach, Me, 1926-27; Middle Haddam, Conn, 1927-29; East Hampton,

Conn, 1929-37; Marshfield, Mass, 1937-39; Bridgton, Me, 1939-45; asso pf, Bangor Theol Sem, 1945-49; asso min, Minn Conf, 1949-59. *d* Minneapolis, Minn, Jan 2, 1959.

**FINDLAY, JOHN LOGAN**, *b* Ohio, Apr 1, 1879. Andover Theol Sem. *o* Cong, Belmont, Mass, Dec 19, 1911. *p* Warren, Mass, 1912-14; Collinswood ch, Cleveland, Ohio, 1914-17; Trinity ch, Cleveland, Ohio, 1917-18; Old South ch, Worcester, Mass, 1918-1921; Easthampton, Mass, 1922-26; Hudson, Ohio, 1926-30; Trinitarian ch, Taunton, Mass, 1931-37; Fall River, Mass, 1937-41; Fed ch, Hardwick, Mass, 1941-43; Powder River Parish, Broadus, Mont, 1943-45; Rochester, Mass, 1945-47; North Chelmsford, Mass, 1947-49. *d* Hyannis, Mass, Apr 7, 1959.

**FISHER, PARKER WILLIAM**, *b* Harlan, Iowa, Apr 24, 1880. Atlanta Theol Sem & Hartford Theol Sem. *o* Cong, Atlanta, Ga, June 6, 1910. *p* Leburn, Ky, 1910-19; Asheville & Biscoe & Sophia & Star, NC, 1919-22; Southern Pines, NC, 1923-28; Apies, NC, 1928-30; Brasstown, NC, 1930-31; Providence, NC, 1944-46; Mt Pleasant, NC, 1946-50. *d* Charlotte, NC, Oct 9, 1959.

**FLENNER, LYMAN WARNER**, *b* Findley, Ohio, Nov 19, 1891. Tr fr ME, 1926. *p* White Salmon, Wash, 1926-27; Ellis, Kans, 1927-29; Pocatello, Ida, 1929-30; Grandview, Ida, 1933-35; Wheatland, Wyo, 1935-42; Condon, Ore, 1942-44; Gaston, Ore, 1944-46; Beaver creek, Ore, 1956-59. *d* Hillsboro, Ore, Feb 17, 1959.

**FOX, HOWARD STOWELL**, *b* Detroit, Mich, Oct 2, 1889. Andover Theol Sem & Harvard Div Sch. *o* Cong, New Britain, Conn, Nov 3, 1914. *p* South ch, New Britain, Conn. (ass't), 1914-16; United ch, East Providence, RI, 1916-18; Armada, Mich, 1919-21. *d* El Paso, Tex, Mar 26, 1959.

**GANLEY, WILLIAM**, *b* Monson, Mass, Mar 30, 1872. Bangor Theol Sem. *o* Cong, Lowell, Vt, Sept 7, 1897. *p* Lowell, Vt, 1897-98; South Woodbury, Vt, 1898-99; Waitsfield, Vt, 1899-1902; Canterbury, NH, 1902-04; Salem, NH, 1904-09; Agawam, Mass, 1909-10; Hopkinton, Mass, 1911-14; Norfolk, Mass, 1914-17; West Groton, Mass, 1917-21; Dudley, Mass, 1921-26; North Wilbraham, Mass, 1926-37. *d* Webster, Mass, Nov 15, 1959.

**GETCHELL, EVANDER PLUMMER**, *b* Jessup, Iowa, Jan 28, 1874. Oberlin Grad Sch Theol. *o* Cong, Alexander, Ohio, Mar 21, 1904. *p* Sullivan, Ohio, 1906-08; Union ch, Cleveland, Ohio, 1908-09; Ft Pierre, SD, 1909-11; Hankinson, ND, 1911-14; Fingal, 1915-20 & Lucca, ND, 1917-30; Lucca, ND, 1941-43. *d* Valley City, ND, Mar 29, 1959.

**GILL, CHARLES OTIS**, *b* Walpole, Mass, 1868. Union Theol Sem. *o* Cong, Westmore, Vt, July 25, 1894. *p* Westmore, Vt, 1894-1902; 1st ch, Jericho, Vt, 1902-04; West ch, Lebanon, NH, 1904-06; Hartland, Vt, 1906-11; sec, Commission on Church & Country Life, 1914-17; Hartland, Vt, 1918-29. *d* Staunton, Va, June 1, 1959.

**GLEDHILL, GEORGE HOWARD**, *b* Union City, NJ, Sept 19, 1904. Union Theol Sem. *o* Cong Chr, Waterford, Me, June 10, 1936. *p* Albany & Center Lovell & East Stoneham & North Waterford, Me, 1936-38; Southwest Harbor & Tremont, Me, 1938-45; Benton Falls & Winslow, Me, 1945-48; Boothbay Harbor, Me, 1948-53; Thomaston, Me, 1953-56. *d* Tenants Harbor, Me, Feb 13, 1959.

**GRAF, WALTER CHRISTOPH**, *b* Buffalo, NY, Apr 19, 1875. Chicago Theol. Sem. & Moody Bible Inst. *o* Cong, Denver, Colo, Jan 28, 1903. *p* Hot Sulphur Springs, Colo, 1903-04; East Troy & Elkhorn ch, La Fayette, Wis, 1904-08; Gays Mills & Mt Sterling, Wis, 1908-10; Dousman, Wis, 1910-16; Brandon & Springvale, Wis, 1916-17; Gridley ch, Beloit, Wis, 1917-22; Genesee & Mukwonago, Wis, 1922-34; Caledonia & Roscoe, Ill, 1934-40; Green Lake, Wis, 1940-43; Roscoe, Ill, 1943-46. *d* Corona, Cal, Feb 27, 1959.

**GRANT, JAMES ABRAM GARFIELD, SR**, *b* Topeka, Kans, Sept 27, 1894. Payne Theol Sem. Tr fr A.M.E., 1935. *p* 2nd ch, Memphis, Tenn, 1935-42; chap, WWI, 1942-47; Lemuel Haynes ch, Jamaica, NY, 1948-59. *d* Jamaica, NY, Apr 4, 1959.

**GRIMES, HARRY**, *b* Brodhead, Wis, Mar 11, 1882. Yale U Div Sch. *o* Windham, Conn, Nov 17, 1908. *p* Windham, Conn, 1908-12; 1st ch, Braintree, Mass, 1912-30; Central ch, Newburyport, Mass, 1930-50. *d* Newburyport, Mass, Dec 5, 1959.

**HALL, FREDERICK LYMAN**, *b* Steele City, Neb, Aug 23, 1879. Yale U Div Sch. *o* Cong, Danbury, Neb, June 6, 1907. *p* Danbury, Neb, 1907-08; Madison, Conn, 1908; Beatrice, Neb, 1908-10; North Hann, Conn, 1911-15; pod, 1915-23; 1st ch, Cuyahoga Falls, Ohio, 1923-27; supt, Ohio Conf, 1928-45; *p* Kirtland, Ohio, 1945-47; West Manchester, Ohio, 1947-48. *d* Wallingford, Conn, Sept 18, 1959.

**HALLOWELL, GEORGE DEWEY**, *b* Waldoboro, Me, Apr 8, 1896. Bangor Theol Sem. *o* Chr, Blaine, Me, Oct 8, 1922. *p* East Orrington & South Brewer, Me, 1922-27; Chr ch Swanswea & Com ch, South Swansea, Mass, 1927-30; Woodstock, Vt, 1930-40; Marshfield, Mass, 1940-59. *d* Marshfield, Mass, July 11, 1959.

**HAMMOND, WILLIAM ERNEST**, *b* Durham Co, England, May 28, 1884. Chicago U Theol Sem. *o* Cong, Aitkin, Minn, May 4, 1913. *p* Aitkin, Minn, 1913-16; Harvey, Ill, 1916-20; Walker, Minn, 1920-37. *d* Walker, Minn, May 11, 1959.

**HANDESAKER, JOHN J**, *b* Dexter, Ore, Dec 29, 1875. *o* 1901. *d* Portland, Ore, Oct 8, 1959.

**HARDING, THOMAS HENRY**, b Blackburn, Lancashire, England, Sept 27, 1886. o Cong, Valley Springs, SD, Sept 18, 1929. p Valley Springs, SD, 1929-31; Larchwood, Iowa, 1931-37; Harwarden, Iowa, 1937-45; Hutelinson, Minn, 1945-53; Hillsboro & Mayville, ND, 1953-56. d Willmar, Minn, Oct 15, 1959.

**HARJU, ANDREW ADOLF**, b Ashtabula, Ohio, Dec 11, 1881. Boston Evang Inst. o Cong, Worcester, Mass, Nov 5, 1909. p Central ch, Worcester, Mass, 1909-11; pod, 1914-18; Finnish ch, Portland, Ore, 1918-23; Finnish ch, Ashtabula, Ohio, 1923-58. d Ashtabula, Ohio, Nov 8, 1958.

**HARRIS, CHARLES ALEXANDER**, b Pungo, Va, Dec 12, 1866. o Chr, Windsor, Va, 1908. p New Hope Chr ch, Berkeley, Va, 1908-14; Providence, 1914-30 & Holly Spring, 1914-38 & Gelatian ch, Suffolk, 1930-35 & St Marks ch, Norfolk, 1930-38 & Laurel Hill ch, Holland, 1930-46 & Franklin, Va, 1938-46. d Norfolk, Va, Dec 1, 1958.

**HARROD, JAMES HENRY B C**, b James City Co, Va, Feb 12, 1875. o Chr, Newport News, Va, 1909. p Calvary Chr ch & Calvary Cong Chr ch, 1909-54. d Newport News, Va, June 20, 1957.

**HEIKES, NELSON MILES**, b Windsor, Ind, Apr 3, 1870. o Chr, Ogunquit, Me, 1894. p Ogunquit & Wells & York, Me, 1894-1901; Albion, Me, 1901-06; Freedom, NH, 1906-15; East Lynn, Mass, 1915-18; Albion, Me, 1918-23; Freedom, NH, 1923-29; Albion, Me, 1929-32. d Waterville, Me, Mar 11, 1959.

**HELLSTROM, CARL IVAR**, b Hartford, Conn, Feb 11, 1890. Union Theol Sem. o New York, NY, 1918. Dir R E, Riverside ch, New York, NY, 1929-55. d New York, NY, Oct 7, 1959.

**HESTER, HAROLD HICKS**, b Africa, Ohio, Nov 14, 1883. Oberlin Grad Sch Theol. o Brownhelm, Ohio, 1923. p Brownhelm, 1923-24; Kirwin, Kans, 1924-27; Kiowa, Kans, 1941-42; Ruby Ave ch, Kansas City, Kans, 1942-43. d Gilbertville, Mass, June 9, 1959.

**HODGEN, ROBERT JOHNSTON**, b Ireland, Jan 15, 1877. o Cong, Apr 21, 1932. p 1st ch, Hubbardston, Mass, 1932-36; Lanesville & West Gloucester, Mass, 1936-43; Plymouth, Mass, 1943-46; Gilbertville, Mass, 1946-58. d Gilbertville, Mass, June 9, 1959.

**HODGES, CLIFTON**, b Anderson, SC, Jan 19, 1892. Durham Sch Rel. Tr fr AME, 1939. p Union Ridge ch, Burlington, NC, 1939-40; Mount Airy, NC, 1940-42; Sandhill ch, Aberdeen, 1942-49 & Rocky Branch ch, Kenly, NC, 1943-53; Liberty chap, Moneure & Dry Creek ch, Candor, NC, 1954-59. d Moneure, NC, Dec 19, 1959.

**HOGGATT, WILLIAM SHERMAN**, b vic Fayetteville, Ohio, Jan 28, 1865. o Chr, Oak Grove, Ohio, 1918. p Harwood & Liberty Chapel & Millers Chapel, Ohio, 1918-24. d Wesboro, Ohio, June 16, 1959.

**HOLLOWELL, OTTO C**, b Randolph Co, Ind, Apr 27, 1898. o Cong, Winchester, Ind, Sept 13, 1935. p Prairie Grove ch, Gaston, 1935-36 & Corinth ch, Gaston, Ind, 1935-38; 1st ch, Portland, Ind, 1938-48; Philadelphia ch, Selma, 1948-53 & Mississinewa ch, Ridgeville, Ind, 1950-53. d Albany, Ind, Nov 13, 1959.

**INNIS, CLARENCE HARVEY**, b Norwich, Ontario, Canada, Nov 6, 1894. Ripon U. Theol Sem, Ripon, England. Tr fr Bapt, 1931. p Shelby, Mich, 1931-36; Dundee, Mich, 1936-38; Eaton, Ohio, 1938-43; 1st ch, Soddy, Tenn, 1949-51; Lake Fork Par, Atwood, Ill, 1951-56; Wingate, Ind, 1956-58; Ault, Colo, 1958-59. d Ault, Colo, Nov 23, 1959.

**JACKSON, PAUL PHILIP**, b Woodland, Iowa, Jan 25, 1895. Chicago U Theol Sem. o Cong, Keosauqua, Iowa, Apr 20, 1926. p Keosauqua, Iowa, 1926-28; Sibley, Iowa, 1928-39; Boulevard ch, Denver, Colo, 1939-41; Manson & Moorland, Iowa, 1941-48; Kingsley, Iowa, 1948-53; Peterson, Iowa, 1953-58. d Peterson, Iowa, Jan 7, 1959.

**JAEGER, JULIUS PETER**, b Elkader, Iowa, Aug 23, 1886. Pacific Sch Rel. o Cong, Spokane, Wash, Apr 23, 1920. p Rosalia, Wash, 1920-21; Lincoln Pk ch, Spokane, Wash, 1921-23; pf, College of Puget Sound, Tacoma, Wash, 1924-54. d Tacoma, Wash, Apr 9, 1959.

**KALFAYAN, PUZANT HAGOP**, b Aintab, Turkey, Aug 13, 1914. Near East Sch of Theol, Beirut, Lebanon & Union Theol Sem. Tr fr Cong, Beirut, Lebanon, 1948. Ex sec, Armenian Miss Assn of America, 1948-59. d Palisade, NJ, May 28, 1959.

**KEARNEY, W L**, b Warrenton, NC, 1860. Entered Cong Chr, 1955. d Apr 14, 1959.

**KEITH, CHARLES CLARKE**, b Boston, Mass, July 19, 1892. Andover Theol Sch. o Cong, Beverly, Mass, Oct 15, 1919. p Immanuel ch, Beverly, Mass, 1919-22; North Abington, Mass, 1922-25; Dir RE, Eliot ch, Roxbury, Mass, 1925-26; p Eliot ch, Roxbury, Mass, 1926-59. d Boston, Mass, Feb 24, 1959.

**KIRKPATRICK, WEYMAN EDWARD**, b Gaspereau Station, New Brunswick, Canada, Mar 3, 1867. Cobb Div Sch. Tr fr Free Bapt, 1918. p Center Harbor, NH, 1918-19; East Concord, NH, 1919-27. d Nassau, NY, Mar 16, 1959.

**LANPHEAR, WALTER EUGENE**, b Chaplin, Conn, Nov 4, 1866. Oberlin Grad Sch Theol. o Cong, Masonville, Iowa, Jan 30, 1894. p Masonville, Iowa, 1894-95; Steuben, Ohio, 1895-98; North Olmstead, Ohio, 1898-1901; Geddes, SD, 1901-03; Essex, Conn, 1903-07; Mansfield Center, Conn, 1907-12; Plymouth

ch, Hartford, Conn, 1912-13; idw, 1913-19; *p* Chaplin and North Windham, Conn, 1919-21; Newton, Kans, 1922-25; Sedgewick, Kans, 1925-26; Eastford, Conn, 1926-29. *d* Hollywood, Cal, May 24, 1959.

**LEAVITT, ASHLEY DAY**, *b* Chicago, Ill, Oct 10, 1877. Hartford Sem Found. *o* Cong, Hartford, Conn, May 28, 1904. *p* 1st ch, Williamite, Conn. 1904-08; Concord, NH, 1908-13; State St ch, Portland, Me, 1913-19; Harvard ch, Brookline, Mass, 1919-49; 1st ch, Wakefield & Trinitarian ch, Concord, Mass (int), 1949-50; South ch, Brockton & Central ch, Lynn, Mass (int), 1950-51; Arlington & Westwood (int), 1951-52; Tabernacle ch, Salem & Wellesley, Mass (int), 1952-53. *d* Brookline, Mass, Jan 22, 1959.

**LEH, LEONARD LLEWELLYN**, *b* vic Egypt, Pa, May 31, 1889. Theol Sem of E & R Ch. *o* E & R, Egypt, Pa, June 14, 1914. *p* Mill Creek, Ill, 1914-15; Emlenton, Pa, 1915-18; *pf* U of Colo, 1931-45. *d* Kersey, Colo, Jan 22, 1958.

**LEININGER, WELLINGTON MOJIN**, *b* Mohnton, Pa, Mar 3, 1886. Oberlin Grad Sch Theol. *o* Cong, Florence, Ohio, Oct 7, 1919. *p* Ashland, Ohio, 1919-23; Mayflower Mem ch, Mansfield, Ohio, 1923-31; Fed ch, Chagrin Falls, 1931-35; West Park ch, Cleveland, Ohio, 1935-52. *d* Cleveland, Ohio, July 28, 1959.

**LEWIS, WILLIAM HALL**, *b* Cuba, Ill, Feb 13, 1872. Gittings Sem, La Harpe, Ill (now closed). Tr fr Meth Prot, 1924. *p* Wyandot, Ill, 1924-48. *d* Geneseo, Ill, Oct 3, 1959.

**LINDQUIST, AUGUST JOHNSON**, *b* Lindfors, Sweden, July 24, 1872. Chicago U Theol Sem. Tr to Cong, 1899. *p* Naugatuck, Conn, 1899-1901; Woburn, Mass, 1901-04; DuBois, Pa, 1904-07; Kane, Pa, 1907-19; Thomaston, Conn, 1919-24; Orange, Mass, 1924-29; Thomaston, Conn, 1929-46. *d* New Britain, Conn, Dec 21, 1958.

**LOCKE, ROBERT J**, *b* Kingston, Ontario, Canada, Jan 1, 1876. Chicago Theol Sem. *o* Sharon, Wis, June 19, 1903. *p* Celartown, Ga, 1903-07; 1st ch, Ottumwa, Iowa, 1907-13; Grand Rapids, Wis, 1913-18; Champaign, Ill, 1918-25; *supt*, Ill Conf, 1925-34; Kalamazoo, Mich, 1934-39. *d* Kalamazoo, Mich, Oct 12, 1959.

**LOUNSBURY, WALTER BRUCE**, *b* New Brunswick, Canada, Jan 21, 1908. Andover Newton Theol Sch & Boston U Sch Rel. *o* Cong Chr, July 31, 1934. *p* Hyde Park, Vt, 1934-36; Wells River, Vt, 1936-43; *chap*, WWII, 1943-46; *p* Quincy ch, Squantum, Mass, 1946-51; Central ch, Newburyport, Mass, 1951-57; 1st ch, Malden, Mass, 1957-59. *d* Alexandria, Va, Aug 1, 1959.

**MAC KENZIE, HUGH SUTHERLAND**, *b* Sydney, Australia, Mar 15, 1883. Edinburgh U Div Sch. *o* Cong, Barnesville, Ga, 1915. *p* Barnesville, Ga, 1915-19; Spring Lake, Tex, 1919-23; Prescott, Ariz, 1923-26; Ottawa, Ill, 1926-28; 1st ch, Denver, Colo, 1928-30; Morgan Pk ch, Chicago, Ill, 1930-51; Ch of Our Master, Chicago, Ill, 1952-56; *pres*, Illinois Division American Assn, United Nations, 1957-59. *d* Rochester, Minn, July 25, 1959.

**MADDEN, MATTHEW GREENER**, *b* Connersville, Ohio, Dec 16, 1902. Yale U Div Sch. Tr fr Disc, 1940. *p* Branford, Conn, 1942-45; 1st ch, Mansfield, Ohio 1945-58. *d* Mansfield, Ohio, Mar 12, 1959.

**MALLOWS, JOHN HORACE**, *b* Garboldisham, England, May 27, 1858. *o* Cong, North Java, NY, 1886. *p* North Java & Strykersville, NY, 1886-1890; Angola, NY, 1890-1900; Plymouth ch, Los Angeles, Cal, 1900-15; San Dimas, Cal, 1915-22; Avalon, Cal, 1922-23; Etiwanda, Cal (sup), 1927-32; Picoima, Cal (sup), 1933-37; Etiwanda, Cal (sup), 1937-41. *d* Claremont, Cal, Jan 24, 1959.

**MC CALL, OSWALD WALTER SAMUEL**, *b* Melbourne, Australia. Theol Sem of Melbourne U. Tr fr Meth, Australia, 1922. *p* 1st ch, Berkley, Cal, 1922-39; 1st ch, Chicago, Ill, 1939-43; *pod*, 1943-55; *p* Union ch, Devon, Conn, 1955-58. *d* Woodmont, Conn, June 13, 1959.

**MC KAY, RICHARD ABLE**, *b* Pyriton, Ala, May 2, 1880. *o* Cong, Atlanta, Ga, May 4, 1910. *p* Stroud, Ala, 1910-11; La Grange, Ga, 1911-12; Mt Carmel ch, Ashland, Ala, 1912-13; Goodwater & Shady Grove, 1913-17 & Millerville, Ala, 1913-21 & Woodbury, 1915-21 & La Grange & Whitesburg, Ga, 1917-21; Hackelburg, Ala, 1921-25 & Haleyville, Ga, 1923-26; Woodbury, 1926-31 & Crest, Ga, 1928-31; Tallassee, Ala, 1931-33. *d* Tallassee, Ala, Oct 6, 1958.

**MERRILL, GEORGE PLUMER**, *b* Adrian, Mich, Mar 24, 1874. Chicago U Theol Sem. *o* Cong, Marshall, Minn, Oct 3, 1900. *p* Marshall, Minn, 1900-02; Sunnyside, Wash, 1902-03; Three Oaks, Mich, 1903; Prospect St ch, Newburyport, Mass, 1903-09; *pod*, 1909-11; Forest Hts ch, Minneapolis, Minn, 1911-15; *pod*, 1915-20; Alexandria, Minn, 1920-23; Fremont Ave ch, Minneapolis, Minn, 1924-29; Wabasha, Minn, 1929-35; 1st ch, Mankato, Minn, 1936-41. *d* Rochester, Minn, Oct 25, 1959.

**MILES, JOHN MARSHALL**, *b* Harrisburg, Pa, May 11, 1887. Yale U Div Sch. *o* Cong, Detroit, Mich, Aug 30, 1926. *p* 1st ch, Anniston, Ala, 1927-29; 1st ch, Chattanooga, Tenn, 1929-36. *d* Detroit, Mich, Feb 25, 1959.

**MOUNTS, LEWIS HENDRIX**, *b* Monroe Co, Iowa, July 29, 1890. Hartford Theol Sem. *o* Cong, 1920. *p* 1st ch, Macon, Ga, (sup), 1920-38; 1st ch, Macon, Ga, 1940-55; *treas*, Ga & SC General Conv. *d* Cedar Rapids, Iowa, May 18, 1959.

**MOWBRAY, HENRY BUCKINGHAM**, *b* Hiram, Ohio, Jan 4, 1872. *o* Cong, Bakersfield, Cal. Apr 17, 1900. *p* Fruitvale, Cal, 1900-03; 1st ch, Oakland, Cal (asst), 1903-08; Pilgrim ch, Cleveland, Ohio (asso), 1908-14; San Bernardino, Cal, 1914-29; Demorest, Ga, 1930-37. *d* Orlando, Fla, Oct 2, 1958.

**NEWELL, ARTHUR FROST**, *b* Brewer Village, Me, Apr 12, 1868. Chicago Theol Sem. *o* Cong, Lincoln, Neb, Nov 28, 1893. *p* Vine St ch, Lincoln, Neb, 1893-99; Sayville, NY, 1899-1906; Kearney, Neb, 1906-08; Franklin, Neb, 1908-12; Fairfield, Iowa, 1912-14; Waveland Park ch, Des Moines, Iowa, 1914-17; Sloan, Iowa, 1918-19; Alden, Iowa, 1919-24; Garner, Iowa, 1924-26; Blair, Neb, 1926-35; Fed ch, Syracuse, Neb, 1935-41. *d* Minneapolis, Minn, Sept 26, 1959.

**NUNN, ROBERT A**, *b* Prescott, Ontario, Canada, 1873. Tr to Cong, 1927. *p* Chelsea, Vt, 1927-29; Derby, Vt, 1929-30; Gilsum, NH, 1933-38; Fitzwilliam, NY, 1938-39; Windsor, Vt, 1941-43; Main St ch, Amesbury, Mass (asso), 1948-57. *d* Amesbury, Mass, Dec 6, 1959.

**O'NEILL, WILLIAM BARNES**, *b* Bangor, Ireland, Jan 30, 1888. Drew Theol Sem. Tr fr Meth, 1918. *p* Cooperstown, ND, 1918-21; 1st ch, Billings, Mont, 1921-23; Tryon, NC, 1923-25; *p at l*, Fla, 1925-27; Coral Gables, Fla, 1927-29; Mapleton Pk ch, Brooklyn, NY, 1929-31; South ch, Utica, NY, 1931-36; 1st ch, Moravia, NY, 1936-38; Holland, Va, 1938-50; Sanford, NC, 1950-58. *d* Sanford, NC, Jan 31, 1958.

**PATON, ROBERT**, *b* Almont, Mich, May 8, 1860. Yale U Div Sch. *o* Cong, Brandon, Wis, Jan 26, 1894. *p* Brandon & Springville, Wis, 1894-1902; Carrington, ND, 1902-13; Chardon, 1913-25 & Claridon, Ohio, 1916-34; pod, 1936-44. *d* Chesterland, Ohio, Sept 10, 1959.

**PATTON, WILLIAM WESTON**, *b* Chicago, Ill, Mar 15, 1889. Andover Theol Sem. *o* Cong, Leicester, Mass, Oct 8, 1914. *p* Leicester, Mass, 1914-17; North ch, Haverhill, Mass, 1917-22; Roger Park ch, Chicago, Ill, 1922-28; Glen Ridge, NJ, 1928-47; dir, Near East College Asso, 1947-50. *d* Essex, Conn, May 6, 1959.

**PEGGS, FREDERICK**, *b* Cambridge, England, Dec 9, 1882. Chicago U Theol Sem. *o* Cong, Oswego, Ill, May 13, 1919. *p* Oswego, Ill, 1909-20; Farmington, Ill, 1920-22; Fremont, Mich, 1922-24; Constantine, Mich, 1924-29; Oxford, Mich, 1929-31; Central Lake, Mich, 1931-34. *d* Cambridge, England, Sept 1, 1959.

**PERCIVAL, GEORGE ALDEN**, *b* Pierre, SD, Jan 12, 1888. Auburn Theol Sem. Tr fr Presb, 1949. *d* Traverse City, Mich, Jan 1, 1959.

**PERKINS, JACOB R**, *b* Renick, Mo, 1880. Div. Sch Drake Univ. Tr to Cong, 1920. *p* 1st ch, Council Bluffs, Iowa, 1920-48. *d* Council Bluffs, Iowa, Jan 19, 1959.

**PERRIN, JOHN DENT**, *b* Brantford, Ontario, Canada, Feb 20, 1874. *o* Chr, St. Louis, Mo, May 30, 1903. *p* West End ch, St Louis, Mo, 1903-08; Mattawan, Mich, 1908-13; Kalamazoo, Mich, 1913-16; Galesburg, Mich, 1916-19; Watervliet, Mich, 1931-39; Athens, Mich, 1939-54. *d* Battle Creek, Mich, Apr 6, 1959.

**PHILLIPS, VERNON LEE**, *b* Harrisonburg, Va, May 2, 1890. Yale U Div Sch. Tr fr UB, 1936. *idw*, 1936-39; *p* Bristol, NH, 1939-43; Manchester, NH, 1943-46; Frankestown, NH, 1946-52; Bogle St ch, Fall River, Mass, 1952-58. *d* Fall River, Mass, Nov 16, 1959.

**PHILLIPSON, FRANCIS HENRY**, *b* Hull, England, Jan 15, 1878. Tr fr Meth, 1922. *p* Milton, Vt, 1922-25; Norwich, Vt, 1925-26; Newfane, Vt, 1926-31; Fitch Mem ch & Winchester ch, Buffalo, NY, 1931-38; Hopkinton & Parishville, NY, 1938-43; Savannah, NY, 1943-50. *d* Lyons, NY, Apr 1, 1959.

**PIPPEN, GEORGE WESLEY**, *b* Laurel, Miss, Jan 15, 1913. Sch of Rel, Butler U & Andover Newton Theol Sch. Tr fr Ch of God, 1953. *p* Central ch, Dracont, Mass, 1953-59 & 1st ch, Dracont, Mass, 1956-59. *d* Lowell, Mass, Dec 20, 1959.

**PORTER, JOHN**, *b* Lambley, Notts, England, Mar 8, 1864. Moody Bible Inst. *o* Cong, Chicago, Ill, Sept 26, 1906. *p* Hot Sulphur Springs, Colo, 1906-07; Wellington, Colo, 1907-08; National City, Cal, 1908-10; Oleander, Cal, 1910-12; Glen Ellen, Cal, 1912-14; Bunker Hill, Ill, 1914-15; Bowen, Ill, 1915-20; Providence & Wyand, Ill, 1920-22; Chebanse, Ill, 1922-24; Olive & Ridge, Ill, 1924-26; Villa Ridge, Ill, 1926-28; Wataga, Ill, 1928-29; Dover, Ill, 1929-32. *d* Fla, July 22, 1957.

**PORTER, JOSEPH EDWARD**, *b* New Brunswick, NJ, Oct 14, 1919. Duke U Div Sch. *o* Springfield, Mass, June 17, 1951. *p* 1st ch, Springfield, Mass, 1951-53. *d* Springfield, Mass, Jan 23, 1959.

**PYE, ERNEST CALEB**, *b* Dean (*now* Cannon City), Minn, Oct 6, 1881. Oberlin Grad Sch Theol. *o* Cong, Oberlin, Ohio, May 10, 1911. My, ABCFM, Turkey, 1911-22; dean, Sch Rel, Constantinople, Turkey, 1922-25; pres, Sch Rel, Athens, Greece, 1925-32. *d* Winter Park, Fla, July 14, 1959.

**RALPH, PHILIP HENRY**, *b* Linden, Wis, Sept 16, 1872. Yale U Div Sch. *o* Cong, Antigo, Wis, Dec 2, 1901. *p* Antigo, Wis, 1901-08; Reinbeck, Iowa, 1908-09; East ch, Bakersfield, Cal, 1912-14; Arvin, 1914-17 & Rosedale, Cal, 1916-17; supt, Eastern Dist, Wis, 1918-20; *p* 2nd ch, Beloit, Wis (int), 1921-22; Rockton, Ill, 1922-39; Maderia Beach ch, now known as Church-by-the-Sea, St Petersburg, Fla, 1944-54. *d* Painesville, Ohio, Aug 7, 1959.

**REED, LUCIUS FENN**, *b* Talmadge, Ohio, July 25, 1874. Andover, Theol Sem. *o* Cong, Montpelier, Vt, Dec 6, 1901. *p* Montpelier, Vt, 1901-03; Hyde Park ch, Boston, Mass, 1908-10; Boulder, Colo, 1917-42; Auburn, Cal, 1942-48. *d* Palo Alto, Cal, June 6, 1959.

**REGER, OTTO WILLIAM**, *b* Posen, Germany, Aug 2, 1870. *o* Cong, Center, Neb, Dec 18, 1907. *p*. Center, Neb, 1907-08; Linwood, Neb, 1908-10; Bladen & Campbell, Neb, 1910-12; Petersburg, Neb, 1912-18; Adma & Argo & Uehling, Neb, 1918-22; Garland, Neb, 1922-24; Trenton, Neb, 1924-26; Salem, Neb, 1926-28; Avoca, Neb, 1928-32. *d* Avoca, Neb, Sept 21, 1959.

**RHEIN, VICTOR MATTHEW**, *b* Carmi, Ill, Jan 29, 1909. Union Theol Sem. *o* Cong Chr, New York, NY, Nov 20, 1932. *p* Broadway Tabernacle, New York, NY (asso), 1932-34; South Norwalk Conn, 1934-39; Pilgrim ch, Oak Park, Ill, 1939-45; Pilgrim ch, Pomona, Cal, 1945-50; Ripon, Wis, 1950-56. *d* Ripon, Wis, Apr 8, 1959.

**RHOADES, WINFRED**, *b* Middlebury, Conn, Apr 1, 1872. Hartford Theol Sem. *o* Chadron, Neb, 1899. *p* Eliot ch, Roxbury, Mass, 1900-17. *d* Stockbridge, Mass, Nov 28, 1958.

**RICE, ARTIUR LESLIE**, *b* Pender, Neb, July 30, 1890. McCormick Theol Sem & Pacific Sch Rel. Tr fr Presb, 1926. *p* Phillips ch, Salt Lake City, Utah, 1926-35; Tulare, Cal, 1935-44; Fed ch, Reno, Nev, 1944-50. *d* Whittier, Cal, Apr 21, 1959.

**RICHARDS, JAMES AUSTIN**, *b* Andover, Mass, Mar 27, 1878. Union Theol Sem. *o* Cong, Newport, RI, Sept 20, 1905. *p* Newport, RI, 1905-08; Mt Vernon ch, Boston, Mass, 1908-18; Winnetka, Ill, 1918-28; 1st ch, Oberlin, Ohio, 1928-42; Mt Dora, Fla, 1942-47. *d* Swarthmore, Pa, Sept. 30, 1959.

**ROLLINS, JESSE LEE**, *b* Abbot Village, Me, Aug 1, 1863. Tr fr Meth, 1910. *p* Bossburg, Wash, 1910-13; Hope & Kootenai, Ida, 1913-16; Cusick & Dalkena & Usk, Wash, 1916-17; Ferdinand & West Lake, Wash, 1917-18; Ft Bidwell, Cal, 1921-22; Meridian, Ida, 1924-26; Pescadero, Cal, 1931-33. *d* Bremerton, Wash, Aug 26, 1957.

**RUETENIK, IRENE**, *o* Cleveland, Ohio, June 18, 1934. *p* South ch, Chicago, Ill (asst), 1934-35; Pilgrim ch, Cleveland, Ohio (asst) & Denison Ave ch, Cleveland, Ohio. *d* Sandusky, Ohio, June 17, 1959.

**SANFORD, WINFIELD S**, *b* Ogle County, Ill, Aug 23, 1869. *o* Chr, Leaf River, Ill, Sept 6, 1930. *p* Washington Grove, Ill, 1930-48. *d* Rochelle, Ill, Nov 2, 1959.

**SAVAGE, EDWARD WILLIAM**, *b* Weyauwega, Wis, Nov 10, 1883. *o* Cong, Lucea, ND, May 28, 1914. *p* Bordulac & Rose Hill ch, Bordulac & Melville, ND, 1914-16; Fessenden, ND, 1916-18; Archer & Dooley & Plentywood, Mont, 1918-22; Bonesteel & United ch, Fairfax, SD, 1922-25; Ashton, SD, 1925-27; Canova, SD, 1927; Granite Falls, Minn, 1927-31; Brownton & Stewart & Watertown, Minn, 1-19334; Bayport & Lakeland, Minn, 1934-37; St Charles, Minn, 1937-42; Prescott, Wis, 1942-54. *d* Minneapolis, Minn, July 8, 1959.

**SCHWABENLAND, JOHN CONRAD**, *b* Straub, Russia, Nov 11, 1871. Chicago U Theol Sem. *o* Cong, Glen Ullin, ND, Aug 16, 1898. *p* Glen Ullin, ND, 1898-1900; Ebenezer ch, Portland, Ore, 1900-01; Odessa, Wash, 1901-05; Beaverton, Ore, 1905-07; Warden, Wash, 1907-09; *p* at l, Colo, Ida, Ore, Wash, 1909-14; Dinuba, Cal, 1915-18; Lodi, Cal, 1918-21 Biola, Cal, 1921-22; American Falls, Ida, 1922-24; Windsor, Colo, 1924-26; Berthoud, Colo, 1926-33; Odessa, Wash, 1933-39. *d* Fresno, Cal, Sept. 12, 1959.

**SCOTT, HENRY MILLER**, *b* Abingdon, Va, Dec 6, 1880. Union Theol Sem. *o* Cong, Lincoln, Neb, June 16, 1911. *p* Butler Ave ch, Lincoln, Neb, 1911-13; Flushing, NY, 1913-16; Port Leyden, NY, 1916-19; pf, Ohio State U, 1920-23; *p* Red Lodge, Mont, 1928-31. *d* Redlands, Cal, Jan 1, 1959.

**SHOWS, MARION TINKER**, *b* Mineola, Tex, Dec 24, 1924. Union Theol Sem. Tr fr Disc, 1954. Pf, Pomona College, 1951-53; Middlebury College, 1953-59. *d* Middlebury, Vt, June 29, 1959.

**SMITH, JAMES FRANK**, *b* vic, Frankton, Ind, Nov 2, 1867. *o* Cong Chr, Oct 12, 1932. *p* Anderson, Ind, 1934-35. *d* Anderson, Ind, Sept 19, 1957.

**SPEER, GORDON CECIL**, *b* Peterbough, Ontario, Canada, Aug 10, 1889. Chicago U Theol Sem. *o* Cong, Port Huron, Mich, May 4, 1910. *p* Honor, Mich, 1910-12; Shelby, Mich, 1912-16; Leslie, Mich, 1916-18; 1st ch, Battle Creek, Mich, 1918-19; Otsego, Mich, 1919-21; pod, 1921-34; Plymouth ch, Lansing, Mich (asso), 1934-38; Ypsilanti, Mich, 1938-59. *d* Ypsilanti, Mich, Sept 1, 1959.

**SPENGLER, GUSTAVE**, *b* Germany, Mar 12, 1880. Chicago Theol Sem (German Division). *o* Cong. Norfolk, Neb, 1918. *p* Zion ch, Norfolk, Neb, 1918-19; Naper, Neb & Bethany ch & Hoffnungs ch & Emmaus ch & Immanuel ch & Jerusalem ch & Johannes ch & Tripp Co ch & Zion ch, Gregory, SD, 1919-21; Polar, Wis, 1921-28; Gering, Neb, 1928-30; Sheboygan, Wis, 1930-34. *d* Antigo, Wis, July 24, 1959.

**STEELE, JOSEPH, JR**, *b* Newark, NJ, Jan 15, 1865. *o* Bondurant, Iowa, June 2, 1892. *p* Berwick, Iowa, 1892-1901; Ankeny, Iowa, 1901-09; Buena Park, Cal, 1909-10; Kingsley, Iowa, 1910-15; Le Mars, Iowa, 1915-18; Sioux City, Iowa, 1918-36; Westfield, Iowa (sup), 1937-48. *d* Sioux City, Iowa, July 10, 1959.

**STEEVES, EARLE RAYMOND**, *b* Fairfield, Me, June 1, 1892. *o* Cong, Gray, Me, Sept 22, 1922. *p* Gray, Me, 1922-23; Ayers, Mass, 1923-30; Fed ch, Leicester, Mass, 1930-40; pod, 1940-47. *d* Augusta Me, Feb 4, 1959.

**STEVENS, WILBERT ALEXANDER**, *b* East Chester, Nova Scotia, Canada, Mar 31, 1879. Hartford Theol Sem. *o* Cong, Montville Center, Conn, Dec 13, 1932. *p* Montville Center, Conn, 1932-35. *d* West Potsdam, NY, Feb 24, 1959.

**STEWART, JOHN WESLEY**, *b* Summitville, Ind, May 1, 1892. *o* Chr, Ind, 1919. *p* New Hope, Ind, 1919-20; Pleasant Valley, 1920-24 & Pikes Peak, 1922-25 & Bethel & Whetstone, 1922-29 & South Liberty, 1925-27 & Union Valley, Ind, 1926-29; Teetersburg ch, Tipton, Ind, 1931-33; Anderson, Ind, 1933-34. *d* Anderson, Ind, Sept 22, 1959.

**SUBER, GUSTAVE ADOLF**, *b* Sweden, Aug 14, 1874. *o* Cong, New Rochelle, NY, June 13, 1902. *p* New Rochelle, NY, 1902-05; Swedish ch, Stamford, Conn, 1921-24; Montclair, NJ, 1924-26; New Rochelle, NY, 1930-35; Immanuel ch, Danbury, Conn, 1940-47; Salem Evang ch, Washington, Conn, 1947-51; Covenant ch, New London, Conn, 1951-55. *d* Beacon, NY, Nov 24, 1958.

**TAYLOR, JAMES DEXTER**, *b* Waltham, Mass, Jan 27, 1876. Auburn Theol Sem. *o* Cong, Newburyport, Mass, June 19, 1899. My, South Africa, 1899-1948. *d* Newton, Mass, Feb 11, 1959.

**THOMPSON, EDWARD ARCHIBALD**, *b* Caseville, Mich, Nov 25, 1884. Edinburgh U Div Sch, Scotland & Yale U Div Sch. *o* Cong, Big Rapids, Mich, Aug 10, 1914. *p* Green Hill, Conn, 1914-16; 1st ch, Greeley, Colo, 1916-18; 1st Union ch, Quincy, Ill, 1919-23; 1st ch, La Grange, Ill, 1923-29; 1st ch, Pasadena, Cal, 1929-33; Park ch, Grand Rapids, Mich, 1933-52. *d* Claremont, Cal, June 7, 1959.

**THOMPSON, FRANKLIN CONDIT**, *b* Orange, NJ, June 8, 1881. Hartford Theol Sem. *o* Cong, Charlemont, Mass, Nov 6, 1906. *p* 1st ch, Charlemont, Mass, 1906-10; South ch, Clastonbury, Conn, 1910-14; South ch, New Britain, Conn (asst), 1914-16; 1st ch, New Britain, Conn, 1916-18; pf, Berea Coll, 1919-22; Piedmont Coll, Demarest, Ga, 1922-24; Middlebury Coll, Vt, 1924-28; *p* West ch, Concord, NH, 1928-37; chap, NH State Prison, 1937-51; bus, 1951-59. *d* Concord, NH, Dec 11, 1959.

**TOKAS, CHRISTIE GEORGE**, *b* Kastoria, Macedonia, Greece, Feb 25, 1876. Chicago Theol Sem. Tr fr Greek Evang ch, 1919. My, vic Boston, Mass, 1919-50. *d* Boston, Mass, Mar 1, 1959.

**TRCKA, CHARLES JOSEPH**, *b* Pisek, Czechoslovakia, Aug 12, 1868. Oberlin Grad Sch Theol. *o* Cong, Oct 29, 1896. *p* Cyril ch, St Paul, Minn, 1896-42. *d* St Paul, Minn, Oct 8, 1959.

**TREISE, HENRY**, *b* Russia, Jan 6, 1877. Tr to Cong, 1919. *p* Norfolk, Neb, 1919-21; Milliken, Colo, 1923-31. *d* Windsor, Colo, Feb 11, 1959.

**TRUMBO, EUNICE BELLE**, *b* born Columbus Grove, Ohio, May 31, 1876. Chicago Theol Sem. *o* Chicago, Ill, June 5, 1930. *p* 1st ch, La Crosse, Wis (asst), 1930-31; Council, Ida, 1937-57. *d* Berkeley, Cal, Aug 28, 1959.

**TUTTLE, WARREN WALTER**, *b* vic Moravia, Iowa, Nov 28, 1881. Yale U Div Sch. *o* Cong, Waucoma, Iowa, Dec 8, 1908. *p* Lawler & Waucoma, Iowa, 1908-10; Oxford, Conn, 1910-13; Genesco, Ill, 1913-16; Garrettsville, Ohio, 1916-20; Westlake ch, Dover Center, Ohio, 1922-27; Kent, Ohio, 1927-36; Columbus Grove, Ohio, 1940-41. *d* Columbus, Ohio, Sept 22, 1959.

**USHER, WILLIAM REED**, *b* Leeds, England, Aug 25, 1895. Boston U Sch Theol. *o* Cong, East Douglas, Mass, June 11, 1930. *p* East Douglas, Mass, 1930-42; 1st ch, Adams, Mass, 1942-46 & chap US Army, 1943-46; Holden, Mass, 1946-59.

**WAIUA, LEOPOLD PUUNONI**, *b* Lihue, Kauai, Hawaii, Aug 4, 1921. San Francisco Theol Sem. *o* Honolulu, Hawaii, Dec 8, 1957. *p* Kawaiahao ch, Honolulu, Hawaii, 1957-58; Kahikuonalani ch, Pearl City, Hawaii, 1958-59. *d* Honolulu, Hawaii, Mar 13, 1959.

**WAKEFIELD, WILFRED**, *b* Burnley, England, Apr 6, 1884. Union Theol Sem. *o* Cong, Springfield, SD, Oct 5, 1921. *p* Alcester, SD, 1921-24; Somonauk, Ill, 1924-26; Yorkville, Ill, 1926-38; Brookfield, Ill, 1938-53. *d* Sandwich, Ill, June 1, 1959.

**WALTERS, WILLIAM THOMPSON**, *b* Burlington, NC, Jan 9, 1865. Union Theol Sem, Va. *o* Chr, Elon College, NC, May, 1904. *p* Ingram, 1904-05 & Harrisonburg, 1904-08 & Mt Lebanon & Woodland & Wood's Chapel, 1906-07 & Beulah, 1906-08 & Mayland, 1906-10 & Mt Olive, 1907 & Newport, 1907-08 & Bethlehem & Concord, 1908-10 & Timber Ridge, 1909-16 & Timber Mountain, 1909-20 & Wood's Chapel, 1911-12 & Winchester, 1912-20 & Whisler's Chapel, 1914 & Beulah & New Hope, Va, 1919; vice pres, Va Valley Conf, 1906-16 & pres, 1917-27; *p* Dry Run & East Liberty & Elkton & Joppa & Mt Lebanon & Mt Olivet & Palmyra & Whisler's Chapel & Wood's Chapel, Va, 1928-29; Buck Valley & Crystal Springs & Little Orleans & Plum Run, 1930 & Mt Union ch, Clearville & Union Mem ch, Everett, 1930-32 & Rock Hill ch, Clearville, 1930-33 & Breezewood, Pa, 1932-33. *d* St Petersburg, Fla, June 21, 1959.

**WEHREBERG, EDWARD L**, *b* Cincinnati, Ohio, Oct 1, 1881. Western Theol Sem, Pittsburgh, Pa. Tr to Cong, 1921 *p* Sophia ch, Brown's Cove, NC, 1921-23; Star, NC, 1923-25. *d* Woodsdale, NC, Feb 24, 1959.

**WEIGLE, DANIEL ELIAS**, *b* Littlestown, Pa, Oct 23, 1886. Gettysburg Sem. Tr fr Ev Luth, 1938. Kensington ch, Philadelphia, Pa, 1941-44. Sec, NH Conf, 1951-52. *d* Philadelphia, Pa, Oct 7, 1958.

**WELLS, CLARENCE ELMORE**, *b* Aquebogue, NY, Jan 17, 1882. Union Theol Sem. Tr to Cong, 1917. *p* Watertown, Conn, 1917-38. *d* Aquebogue, NY, July 23, 1959.

**WELLS, HERMAN JAY**, *b* Huntington, NY, May 29, 1865. *o* Brooklyn, NY, 1890. *p* Union, Me, 1890-91; Greenville, NH, 1927-36; Roxbury, Vt, 1941-42; Bridgewater, Vt, 1942-46. *d* Brockton, Mass, May 20, 1959.

**WHITNEY, WALTER FERDINAND**, *b* Westminster, Mass, May 10, 1880. Boston U Sch Theol. Tr fr ME, 1948. *p* Greenfield, NH, 1948-51. *d* Nashua, NH, Nov 1, 1959.

**WILD, LAURA HULDA**, *b* Greensboro, Vt, Dec 22, 1870. Hartford, Theol Sem. *o* Cong, Lincoln, Neb, 1901. *p* Butler Ave ch, Lincoln, Neb, 1901-05; pf bible history & literature, Doane Coll, 1905-10; Lake Erie Coll, 1910-17; Mt Holyoke, 1917-37. *d* Claremont, Cal, Sept 18, 1959.

**WILLIAMS, MRS MAY ABBIE ANDREWS**, *b* Hurley, SD, June 15, 1876. *o* Cong, Wayland, Ohio, Oct 19, 1909. *p* Charleston & Wayland, Ohio (asst), 1909-10; Claridon & Hamden, Ohio (asst), 1910-11; Fairport Harbor, Ohio (asst), 1911-14; Marietta, Ohio (asst) 1914-19; Puritan ch, Pittsburgh, Pa (asst), 1920-22; Hough Ave ch, Cleveland, Ohio (asst), 1922-24; 1st ch, Cleveland, Ohio (asst), 1925-35. *d* Winter Park, Fla, July 11, 1959.

**WOODCOCK, ALBERT CHARLES**, *b* Rockton Township, Ill, Apr 7, 1870. Chicago Theol Sem. *o* Cong, Cass Lake, Minn, July 30, 1903. *p* Cass Lake, Minn, 1903-05; Bagley, Minn, 1905-07; Pelican Rapids, Minn, 1907-11; Mantorville, Minn, 1911-14; Villa Ridge, Ill, 1915-16; Plymouth, Ill, 1916-18; Tripoli, Iowa, 1918-21; Van Cleve, Iowa, 1921-23; Farnamville, Iowa, 1925-27; Alexander, Iowa, 1927-29; Ocheydan, Iowa, 1929-35; Tripoli, Iowa, 1942-51. *d* Waverly, Iowa, Nov 7, 1959.

**WORTHINGTON, WILLIAM**, *b* Grove Lake, Minn, July 13, 1871. Chicago Theol Sem. *o* Cong. Snohomish, Wash, June 28, 1904. *p* Snohomish, Wash, 1905-06; Beacon Hill ch, Seattle, Wash, 1906-07; Deer Park, Wash, 1917-20; Corbin Pk ch, Spokane, Wash, 1920-23. *d* Yakima, Wash, Mar 7, 1959.

**ZACHMAN, RICHARD HENRY**. *o* Cong, Oglesby, Ill, 1906. *p* Oglesby, Ill, 1906-12; Spring Valley, Ill, 1912-18; Byron, Ill, 1918-25; North Berwyn ch, Oak Park, Ill, 1925-32; Galewood ch, Chicago, Ill, 1935-38. *d* LaGrange, Ill, Apr 28, 1959.

**ZELLARS, EDWIN GAINES**, *b* vic Emporia, Kans, Jan 1, 1875. Yale U Div Sch. *o* Cong, Mayville, ND, Aug 1, 1899. *p* Mayville, ND, 1899-1902; Paxton, Ill, 1902-05. Spencer, Mass, 1905-17; Wallingford Conn, 1917-37; Oxford, Conn, 1937-49. *d* New Haven, Conn, Nov 6, 1959.



**PUBLICATIONS OF THE GENERAL COUNCIL  
OF THE CONGREGATIONAL CHRISTIAN CHURCHES**

**287 Fourth Avenue, New York 10, N. Y.**

"The purpose of the General Council is to foster and express the substantial unity of the Congregational Christian Churches in faith, purpose, polity, and work; to consult upon and devise measures and maintain agencies for the promotion of the common interests of the kingdom of God; . . . to do and to promote the work of these churches in their national, international and interdenominational relations.

<i>Manual of the Congregational Christian Churches</i> — revised 1950. (To be secured from Pilgrim Press) . . . . .	\$2.00
<i>Year Book of the Congregational Christian Churches</i> — containing statistics for the current year. Are mailed free to every Congregational Christian minister, and to church clerks upon request. Extra copies . . . . .	\$1.50
<i>The Per Capita</i> — the plan for financial support of the General Council, our Conferences and Associations . . . . .	Free
<i>By-Laws for a Church</i> — booklet with suggested forms . . . . .	5 cents
<i>The Deacon</i> — leaflet of duties . . . . .	Free
<i>The Congregational Christian Churches, Part 1</i> , by Frederiek Fagley (concise history) Order from Pilgrim Press, Student's edition . . . . .	45 cents
<i>An Adventure in Liberty</i> — a short history of the Congregational Christian Churches. (To be secured from Pilgrim Press; . . . . .	25 cents
<i>The Constitution of the General Council</i> . . . . .	5 cents
<i>Minutes of the 1958 General Council Meeting</i> . . . . .	\$1.50
<i>Church Covenant</i> . . . . . (\$1.00 per 25)	5 cents
<i>A Study by the Committee on Free Church Polity</i> . . . . .	50 cents
<i>Letter on Above</i> . . . . .	15 cents

**DEPARTMENT OF THE MINISTRY**

<i>The Ministry of the Congregational Christian Churches</i> — handbook of standards services and procedures for the ordained ministry . . . . .	50 cents
<i>The Church and the Ministry of Christian Education</i> — a manual on standards and relationships for the church with a staff member in Christian education . . . . .	25 cents
<i>The One-Minister Church and Christian Education</i> — a manual on standards and relationships for the church without a staff member in Christian education . . . . .	25 cents
<i>Securing a New Minister</i> — how a Congregational Christian Church should proceed . . . . .	Free
<i>Tea and Hostility by Gerald Jud</i> — a leaflet pointing to the source of some of the tensions in the pastoral relationship . . . . .	3 cents
<i>Are You Forgetting Someone?</i> — a guide for churches to maintain fellowship with Armed Forces personnel . . . . .	Free
<i>Our Military Chaplains</i> — a guide to understanding our ministry to the Armed Forces . . . . .	Free
<i>Choices for Our Youth and Military Service</i> — a guide for young people of our churches facing military service . . . . . (per hundred)	\$4.00
<i>The Minister's Quarterly</i> — a journal of personal and professional interest to ministers of our fellowship . . . . . (per year)	\$1.00

**OFFICE OF RECRUITMENT FOR CHRISTIAN VOCATIONS**

**14 Beacon Street, Boston 8, Mass.**

(Denominational clearing house for information on church related vocations)

**Printed Church Vocation Materials**

<i>List of Vocational Materials and Source of Supplies</i> . . . . .	5 cents
(Mimeographed sheets giving titles of both printed and mimeographed materials on all types of church related vocations)	
<i>Young Men You're Wanted!</i> (Ministry) . . . . .	15 cents
<i>An Index to Opportunity</i> . . . . .	Free
<i>Preparation for Theological Seminary</i> . . . . .	10 cents
<i>The Chaplaincy as a Vocation</i> . . . . .	Free
<i>The Parish Ministry</i> . . . . .	5 cents
<i>Who Should Enter the Ministry</i> . . . . .	10 cents
<i>Job or Vocation</i> . . . . .	10 cents
<i>Choices for our Youth and Military Service</i> . . . . . (per hundred)	\$4.00
<i>Be a Rural Pastor</i> (National Council) . . . . .	5 cents
<i>Possibly the Ministry</i> (National Council) . . . . .	5 cents
<i>If You Want to be Wanted</i> (Religious Education — National Council) . . . . .	5 cents
<i>Listing of Church Vocations</i> (National Council) . . . . .	10 cents
<i>Women's Church Vocations</i> (National Council) . . . . .	5 cents

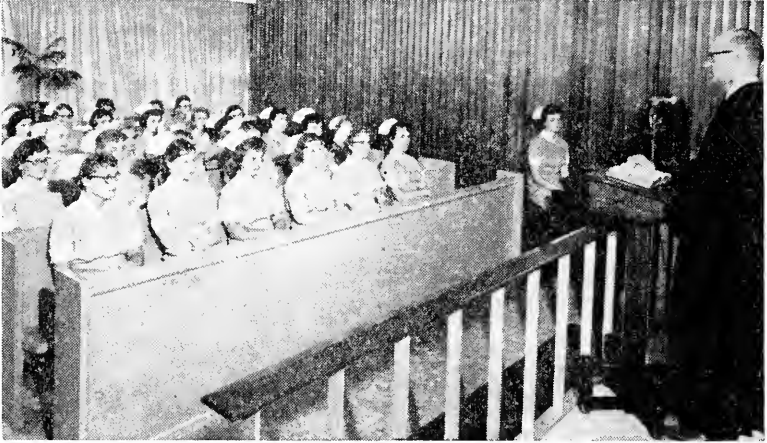

*People Helping People for 50 Years in the Ministry of Healing  
and Medical Teaching and Research*

## **DEACONESS HOSPITAL**

Wisconsin Avenue at N. 19th Street, MILWAUKEE, WISCONSIN

Rev. A. H. Schmeuzer, D.D., *Administrator*

Rev. Harold W. Kamenz, *Chaplain*

Miss W. Barbara Altreuter, R.N., M.Ed., *Director of the School of Nursing*

# HUSTON-TILLOTSON COLLEGE

Austin, Texas

## A LIBERAL ARTS COLLEGE

*Sponsored jointly by*

**THE CONGREGATIONAL CHRISTIAN CHURCHES  
AND THE METHODIST CHURCH**

*Accredited by*

The Southern Association of Colleges and Secondary Schools  
The Texas Education Agency  
The University Senate of The Methodist Church

*Approved by*

The Association of American Colleges  
The American Association of Colleges for Teacher Education  
National Commission on Accrediting

J. J. SEABROOK, *President*

W. M. COLLINS, *Dean*

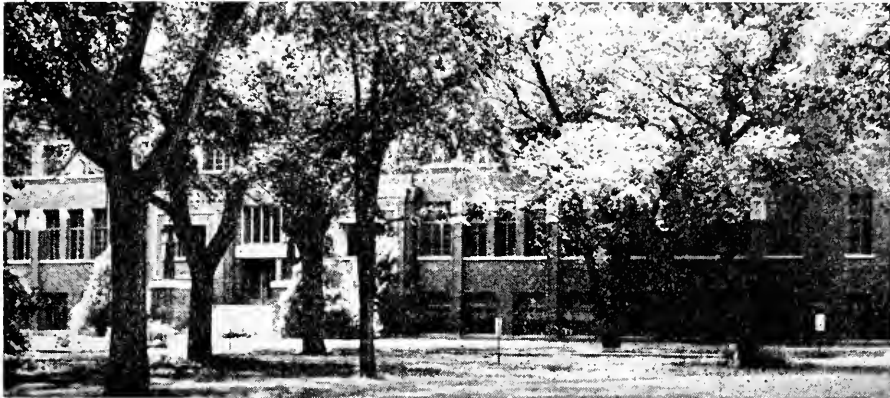

**Liberal Arts**  
 . . . preparation for careers  
 in business, industry,  
 government and the professions  
 or leading to graduate study.

**Teaching**

**Creative Writing**

**Music**  
 instrumental, vocal

**Speech and Dramatics**

**Ministry, Sacred Music**

**Religious Education**

**Science**  
 . . . for careers in biology,  
 chemistry, physics, mathematics

**Engineering**  
 . . . credits transferable to  
 leading engineering colleges

**Preparatory for  
 Law, Medicine, Nursing,  
 Dentistry, Medical Technology**



A  
**CHRISTIAN COLLEGE**  
 in the great  
**CONGREGATIONAL**  
**TRADITION**

**LIBERAL ARTS**

**THEOLOGY**

A unique, combined liberal arts-theology program

**CONSERVATORY OF MUSIC**



**ACCREDITED**



Preparation in Academic and Pre-professional Fields  
 Free placement service for all students and alumni.

For further information write  
**DIRECTOR OF ADMISSIONS**

# YANKTON COLLEGE

**Yankton, South Dakota**  
*"All-America City"*

# EDEN THEOLOGICAL SEMINARY

**F. W. SCHROEDER, D.D., LL.D.**

*President*

- A Graduate School of Theology open to students of all denominations, offering also a two-year course for women in Christian Education and Church Social Work.

- A fully accredited member of the American Association of Theological Schools.

**WEBSTER GROVES  
MISSOURI**

**ESTABLISHED 1850**

## CATAWBA COLLEGE

**Salisbury, North Carolina**

*Founded 1851*

Superior faculty, Liberal Arts, Church-Related, Small City Environment, Coed. Write Public Relations Dept. for info kit.

## ELON COLLEGE

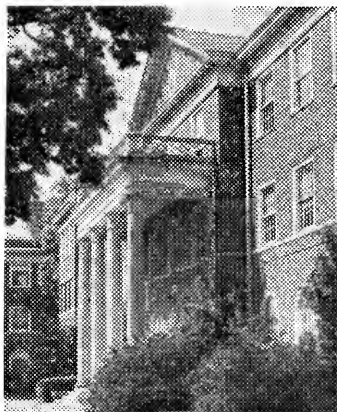

- *Christian*
- *Coeducational*
- *Liberal Arts*
- *Fully Accredited*

**Elon College, N. C.**

## The Massanutten Academy

Fully accredited, college preparatory school for boys beginning with 7th grade, devoted to building for Christian citizenship. Church Related. Fine facilities. Beautifully located in the Shenandoah Valley of Virginia. Enrollment limited to 280 boys. *For information address:* The Headmaster, Box Q, Massanutten Military Academy, Woodstock, Va.

## ELMHURST COLLEGE

**ELMHURST, ILLINOIS**

*Since 1871*

**FOUR YEAR LIBERAL ARTS  
850 STUDENTS—CO-ED**

**34 ACRE CAMPUS IN THE  
"HEART OF CHICAGOLAND"**

*For Information Address Dept. C*

**DIRECTOR OF ADMISSIONS**

# RIPON COLLEGE

*"The ideal college for your son or daughter."*



**RIPON COLLEGE**  
RIPON, WISCONSIN

A DISTINGUISHED,  
COEDUCATIONAL,  
LIBERAL ARTS COLLEGE

MEMBER CONGREGATIONAL  
CHRISTIAN COLLEGE COUNCIL

*Ripon College is nationally known for its program of <sup>7</sup> assuring a college education to qualified young people. Write for the pamphlet describing <sup>70</sup>.*



## The Evangelical Home for Children and Aged

6700 West Outer Drive, Detroit 35, Michigan

Four tri-level cottages built in 1957 to house 48 children and the main building remodeled to care for 132 aged makes the Home one of the most desirable of its kind in the city of Detroit.

Donations, memorials, legacies and bequests are most welcome to help carry on the work. REV. WM. J. KUHLMAN, *Superintendent*.

FOUNDED 1850

**HEIDELBERG COLLEGE**

TIFFIN, OHIO

- + Fully Accredited
- + AB, BS, B.Mus.
- + Excellent Faculty

- + Coeducational
- + Friendly Campus
- + Complete Program

Truly A

Rich Experience in Christian  
Higher Education

affiliated

**UNITED CHURCH OF CHRIST**

(FOR FURTHER INFORMATION — WRITE: DIRECTOR OF ADMISSIONS)

**The Evangelical Deaconess Hospital and School of Nursing, Detroit, Michigan**

3245 E. Jefferson Ave.

"Where Skill  
and  
Compassion  
Meet"

Our hospital is approved by the Joint Commission on Accreditation of Hospitals. The School of Nursing is a diploma school affiliated with Wayne University. Classes are admitted in September of each year. The institution is a member of the Commission on Health and Welfare Services of the United Church of Christ.

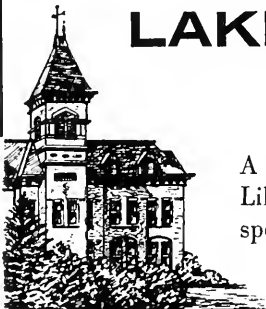
Rev. CARL H. GRATHWOHL, *Administrator*Rev. CARL A. RENTER, *Chaplain***LAKELAND COLLEGE**

SHEBOYGAN, WISCONSIN

*Founded 1862*

A spacious campus in beautiful Wisconsin offering Liberal Arts College Training with Christian Perspective. Coeducational.

**A.B. and B.S. DEGREES**

## NORTHLAND COLLEGE

Ashland, Wisconsin

Overlooking the Apostle Islands  
and Lake Superior

A fully accredited coeducational liberal arts college in the great Congregational tradition.

Educationally valuable self-help work available.

## H O O D

A LIBERAL ARTS COLLEGE FOR WOMEN



Fully Accredited Church Related  
Enrollment Limited to 600

Offering the A.B. Degree  
and the B.S. Degree in Home Economics

For Information Write:

DIRECTOR OF ADMISSIONS  
HOOD COLLEGE FREDERICK, MD.

# BELOIT COLLEGE



EDWARD DWIGHT EATON CHAPEL

A distinguished liberal arts college training young men and women for positions of Christian leadership since 1847.

## Beloit, Wisconsin

## Mission House Theological Seminary

PLYMOUTH  
WISCONSIN

Founded in 1862 (Evangelical and Reformed Church)

OVER  
800  
GRADUATES

- SEVEN HIGHLY TRAINED PROFESSORS
- ECUMENICAL THEOLOGICAL EDUCATION
- FIELD WORK CORRELATED WITH STUDIES
- INSPIRING COMMON LIFE ON CAMPUS

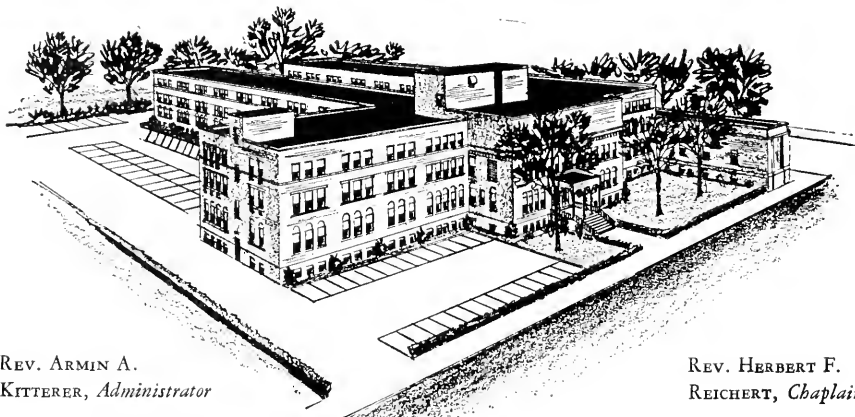

REV. ARMIN A.  
KITTERER, *Administrator*

REV. HERBERT F.  
REICHERT, *Chaplain*

## EVANGELICAL DEACONESS HOSPITAL

4229 Pearl Road, Cleveland, Ohio

Owned and operated by the Evangelical Deaconess Society of Cleveland, Ohio, the hospital is a member of the American Protestant Hospital Association, the American Hospital Association, the Commission on Health and Welfare Services of the United Church of Christ, and is approved by the Joint Commission on Accreditation of Hospitals, the American College of Surgeons and the American Medical Association. The bed capacity is 262, of which 45 are infant bassinets.

YOUR INTEREST AND GIFTS ARE ALWAYS MOST APPRECIATED



ONE OF TWO COTTAGES COMPLETED LAST YEAR IN THE  
SECOND CENTURY BUILDING PROGRAM



102 Years of

*Christian Service to Children*



## EVANGELICAL CHILDREN'S HOME

8240 ST. CHARLES ROCK ROAD

ST. LOUIS 14, MISSOURI

REMEMBER THIS HOME IN YOUR WILL



## PACIFIC UNIVERSITY

FOREST GROVE  
OREGON

—Founded 1849

COLLEGE OF ARTS AND SCIENCES  
COLLEGE OF OPTOMETRY  
SCHOOL OF MUSIC  
GRADUATE SCHOOL

An Accredited institution preparing young men and women for responsible Christian life in the community. Related to the Congregational Christian Churches.

Teacher training for elementary and secondary schools; preparation for theological and other professional schools; degrees in optometry and music; a full liberal arts college program.

*For information write:*

**DIRECTOR OF ADMISSIONS**



## *The Fort Wayne Children's Home*

FORT WAYNE, INDIANA

Serving the Church for seventy-five years in a ministry to children. We now offer complete child welfare services, including institutional care; foster home placement; adoption placement; services to the unwed mother.

REV. JOHN W. HEISTAND  
*Superintendent*

P. O. Box 2038, Station "A"  
Fort Wayne 3, Indiana

## *Rockford College*

ROCKFORD, ILLINOIS

A coeducational, Liberal Arts College  
*Founded in 1847*

Fully accredited, Phi Beta Kappa Chapter, Junior year abroad program.

*Write:* DIRECTOR OF ADMISSIONS  
Rockford College      Rockford, Ill.

## CHOIR ROBES

*Newest colorfast fabrics available.  
Write for Catalog A79.*

### **E. R. MOORE CO.**

268 Norman Ave., Brooklyn 22, N. Y.  
932 Dakin St., Chicago 13, Ill.  
1641 N. Alessandro St., Los Angeles 26, Calif.  
1605 Boylston Ave., Seattle 22, Wash.

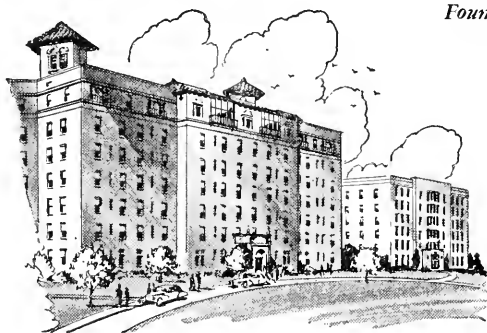

*Founded 1889*

## **DEACONESS HOSPITAL**

6150 Oakland Ave., St. Louis 10, Missouri

CARL C. RASCHE, *Administrator*

One of St. Louis' finest hospitals . . . conducting Medical Internships and Residencies as well as nationally accredited Schools of Nursing and Xray Technology. *Inquiries welcomed.*

## **MUTUAL FIRE AND STORM INSURANCE COMPANY**

An organization started within the Evangelical Church of the Evangelical and Reformed Church, for the purpose of insuring Churches, Parsonages, and Pastors Personal Effects. We invite you to investigate our rates by writing:

**J. Milton Rasche, Secretary**

**P. O. Box 785 • BURLINGTON, IOWA**



243 Years of Service

## *An Experiment in Ecumenicity*

The Fund began the practice of this excellent virtue long before the word became popular and pronounceable.

Presbyterians started this—the first insurance company in America—but succeeded so well that it could not hide its light under a bushel.

Since 1850 the Presbyterian Ministers' Fund has been free from all denominational ties. All Protestant clergymen and seminarians enjoy its exceptional service. The major denominations are represented on the roll of Corporators. Some of the family belong to denominations whose names are unfamiliar.

The rolls of the Fund are honored in the deepest meaning of the word "Ecumenical" for the foreign missionary enjoys the service of the Fund—a truly "Universal Church," extending to the ends of the earth.

*You may join by writing to:*

### PRESBYTERIAN MINISTERS' FUND

Rittenhouse Square, Philadelphia 3, Pa.

ALEXANDER MACKIE, PRESIDENT

16 Branches—Coast to Coast—Texas to Ontario

1717—Two Hundred Forty-three Years—1960

*An interdenominational Fellowship providing all kinds of life insurance*

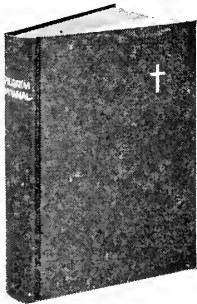

Red or Blue Cloth  
25 or more copies  
\$2.00 each

Leather Pulpit Edition  
Black Morocco \$8.00

*The New*

## **PILGRIM HYMNAL**

*"Within its pages  
may be found the very  
best in Christian hymnody"*

*Write for descriptive brochure*

### **THE PILGRIM PRESS**

14 Beacon St., Boston 8, Mass.

19 S. La Salle St., Chicago 3, Ill.

# BIG PERFORMANCE... at a price you can afford! — the Artiste

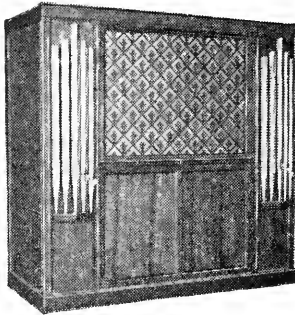

The desire of every church is to have a real pipe organ. Realizing the small church's need for such an instrument, Möller created the Artiste. This fine pipe organ offers the same tonal quality and craftsmanship which is found in the larger custom-built Möller pipe organs.

Möller Artiste Organs are available in 3, 4 or 6, 7 and 8 stop models. Prices start at \$4,995!

Send for FREE folder on Artiste Organs...

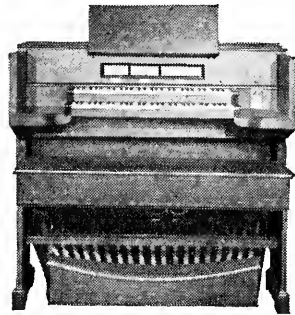

RENOWNED FOR PIPE ORGANS SINCE 1875



*Established 1891*

## CHURCH PEWS

CHURCH FURNITURE  
ECCLESIASTICAL WOODWORK

*Send for Catalogue*

**CARONDELET MANUFACTURING CO.**  
Broadway and Dover ST. LOUIS 11, MO.

*Publications of*  
**DEPARTMENT  
OF THE  
MINISTRY**

GENERAL COUNCIL OF CONGREGATIONAL CHRISTIAN CHURCHES  
287 Fourth Avenue, New York 10, N. Y.

The Minister's Quarterly.....(sub. \$1.00)	Securing a New Minister.....free
Handbook on The Ministry.....15¢	Personnel Records Office Policies.....free
Young Man, You're Wanted.....15¢	Are Ministers Obsolete at 50?.....free
Tea and Hostility.....3¢	Our Military Chaplains.....free
How to Secure a Pastorate.....free	The Chaplaincy as a Vocation.....free
	Choices for Our Youth and Military Service.....4¢

BEFORE



Working within designated budgets Rambusch studios and craft shops are prepared to design, full-size, fabricate, deliver, and install custom made appointments of metal, wood, glass, mosaic, marble, and fabrics. Rambusch also offers services in all phases of lighting and decoration.

# RAMBUSCH

Phone ORegon 5-0400  
40 WEST 13TH STREET  
NEW YORK 11, N. Y.

AFTER

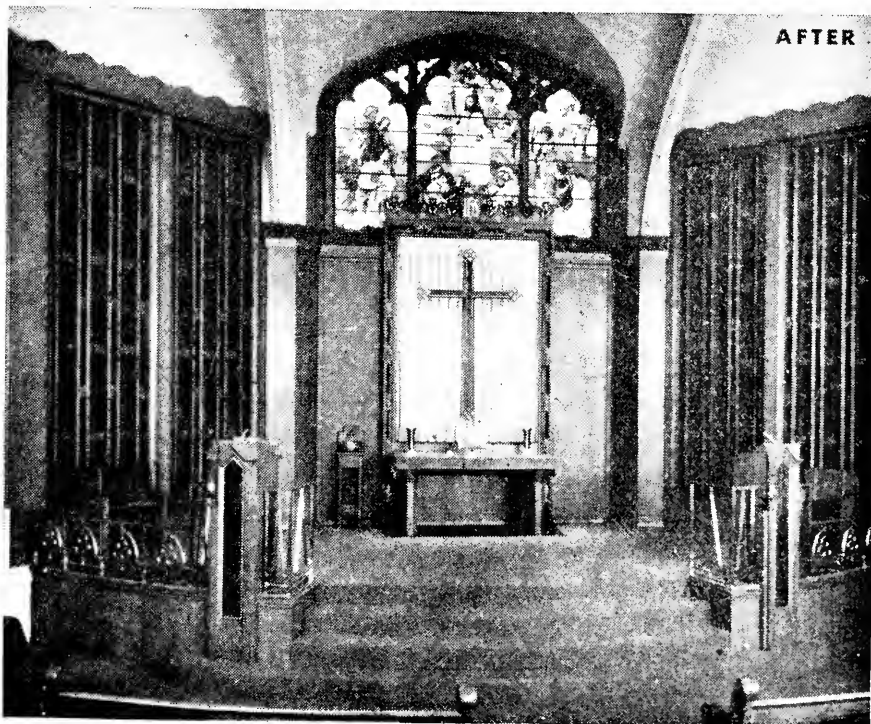



## BEAUTIFY YOUR CHURCH NOW

with economical, superbly designed quality church furniture by National. WRITE TODAY FOR OUR COMPLETE CATALOG

**National** CHURCH FURNITURE CO.  
821-23 Arch Street, Philadelphia 7, Pa.

**STAINED  
GLASS**

- ORIGINAL CREATIONS
- CONTEMPORARY
- TRADITIONAL

**Reinarts  
Studios**

150 152 High Forest  
Winona, Minnesota  
Telephone 4465

Write for  
Information

- Dossal Curtains
- Pulpit, Lectern  
and Altar Covers
- Stoles and Bible  
Markers
- Altar Brassware

**KANEL BROTHERS**

P.O. Box 2254  
NORTH CANTON, OHIO

MONEY FOR YOUR TREASURY

*Over 2,000,000  
Sunflower Dish Cloths*

Were sold in 1959 by members of Societies, Clubs, Groups, etc. They enable you to earn money for your treasury, and make friends for your organization.

Samples FREE to Officials

**SANGAMON MILLS**  
*Established 1915 Cohoes, N.Y.*

# VERDIN

presents

*America's Most  
Beautiful Bells*

## VERDIN ELECTRONIC CARILLONS



The ultimate in electronic bell music. Magnificent tones of great swinging bells. Completely automatic 168-hour programs of carillons and bells for all services. Moderate cost.

## VERDIN GENUINE BRONZE BELLS



An achievement in bell craftsmanship! Perfect in pitch, overtone, depth, and intensity. Carillons, chimes, peals, and single bells available. No finer bells are made.

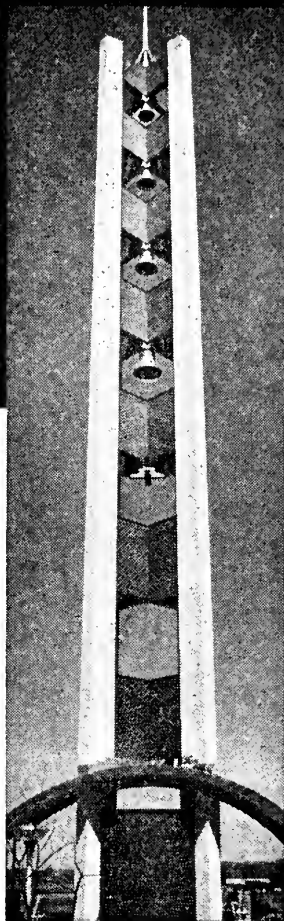

## VERDIN AUTOMATIC BELL RINGING

GET RID OF THE BELL ROPE! Verdin rings all bells automatically for full 168-hour program. New freedom for pastors. Present bells can be used.

THE I. T. VERDIN CO. • 558 DANDRIDGE STREET  
CINCINNATI 10, OHIO

New York Office: 1671 E. 55th St., Brooklyn 34, N. Y.

TOWER CLOCKS • New • Modernized • Electrified

Send for  
FREE CATALOG

**CARILLONS • CHIMES • PEALS • TOWER MUSIC**

*Only the best Bible  
commentary available  
is good enough!*

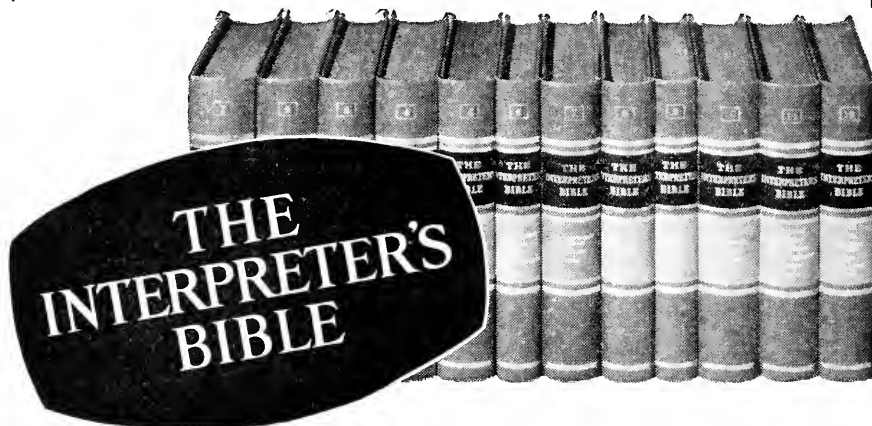

. . . More and more *The Interpreter's Bible* is becoming known as the best Bible commentary available — a commentary that is completely usable; a commentary that offers valuable opportunities for more complete Bible study.

Perhaps the best reason for this is the working page itself. On one page the interpreter has before him these three sections: **Double Text • Thoroughgoing Exegesis • Inspired Exposition**

Only by using the complete set will you come to know that it is the best. Buy your set today!

*Single volumes, \$8.75*  
*The complete set, \$89.50*

#### Special Features

##### **General Articles**

— This series covers subjects on the Bible and on each Testament.

##### **Introductions**—

A scholarly, yet readable Introduction precedes each biblical book.

##### **Maps**—

Many outline and full-color topographical maps show the physical features of the biblical world.

Order from your bookstore

**ABINGDON PRESS**



Only **MAAS-ROWE** makes the

*Symphonic Carillon*®

the only Carillon that *always sounds in tune!*

Write for our free eye-opening booklet "Electronic Carillon Facts"

**MAAS-ROWE** *Carillons*

LOS ANGELES 39, CALIFORNIA

WORLD'S PIONEER MANUFACTURER OF ELECTRONIC CARILLONS



## Choir Robes

**ADDED WORSHIP  
SERVICE BEAUTY**

A complete selection of distinctive styles and quality fabrics. All colors and shades. Send today for FREE catalog: C-190 (Choir Robes and Accessories); J-190 (Children's Robes); P-190 (Pulpit robes).

### COLLEGIATE CAP & GOWN CO.

CHAMPAIGN, ILL., 1000 N. MARKET ST.

NEW YORK 1, N. Y.  
366 Fifth Ave.

CHICAGO 1, ILL.  
227 N. LaSalle St.

LOS ANGELES 28, CAL.  
1634 N. Cahuenga Blvd.

### AVOID THE DANGER OF MOISTURE PENETRATION!

- Masonry Weatherproofing
- Repointing
- Birdproofing

For free survey  
call our nearest office.

## WESTERN WATERPROOFING CO.

82 West Dedham St., Boston 18, Mass.  
9 First Ave., Albany 2, N.Y.

### Have You CHANGED YOUR PASTORATE OR ADDRESS LATELY?

Keep up-to-date by keeping us up-to-date!—Send change in pastorate and address to

THE YEAR BOOK DEPT. OF THE  
GENERAL COUNCIL

287 FOURTH AVENUE, NEW YORK 10, N. Y.

### REUTER PIPE ORGANS

The Reuter Organ today is regarded as a leader in the organ building industry, and is being selected by an increasing number of distinguished churches throughout the nation. Your inquiry is invited.

THE REUTER ORGAN CO.

Architects and Builders

LAWRENCE, KANSAS



*Endicott*

**CHURCH FURNITURE**

fine craftsmanship . . . pulpits  
altars, communion sets

**yours FREE!**

SEE the new 28-page Endicott catalog—shows complete line of fine furniture, Cushion-Eze pews, and the new Add-a-Cushion . . . also plant and manufacturing facilities.

Send for your **FREE CATALOG** Today!



**Cushion-Eze CHURCH PEWS**

with patented, built-in foam cushioning

**VINYLFOAM add-a-CUSHION**

designed to fit all types of church pews

Write Dept. CC-9  
**ENDICOTT CHURCH FURNITURE**  
Winona Lake • Indiana

**STAINED GLASS**  
BY **MASTER CRAFTSMEN**  
*Henry Keck inc.*  
1010 W. GENESEE ST.  
SERRAUCUSE NEW-YORK  
EST. 1913

**FREE 60 Cup Drip-O-lator\* Urn**  
GIVEN to your Organization for handling only 36 Items

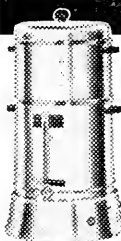

*We challenge anyone to equal this offer!*

**NO INVESTMENT NECESSARY . . .**

If 36 members each purchase one bottle of M-K Pure Vanilla or one can of M-K Black Pepper . . . This 60 Cup electric Coffee Urn is yours free.

This is only one of our matchless offers.

**WRITE** for details of this offer and Free Catalogue of other equipment and Money Raising plans for organizations. . . No obligation.

**MARION-KAY PRODUCTS CO., INC.**



Dept. CC Brownsown, Indiana

**GOWNS**  
Choir - Pulpit

PARAMENTS  
STOLES  
ALTAR BRASS



**The C. E. Ward Co.**  
New London, Ohio

Catalog on request

*Announcing*  
THE FIFTH GENERAL ASSEMBLY OF  
THE NATIONAL COUNCIL OF THE  
CHURCHES OF CHRIST IN THE  
UNITED STATES OF AMERICA

**SAN FRANCISCO, CALIFORNIA**  
**DECEMBER 4-9, 1960**

The Meeting will be held in the Civic Auditorium. For information about registration, hotels, meals, program, etc. write to: Miss Emilie F. Paky, Registrar, National Council of Churches, 475 Riverside Drive, New York 27, New York.

**America's Largest Church Goods Manufacturer**

for **SERVICE . . . QUALITY . . . ECONOMY**  
order religious supplies from **National**

• Ready to Wear and Custom Tailored clothing for clergymen • Cassocks, Cloaks, Robes • Vestments • Shirts, hats, traveling bags • Communion Ware in silver or aluminum • Vases, candlesticks, missal stands, collection plates, Bibles, pictures • Altar Hangings, altar covers and yard goods.



**National**

**Church Goods Supply Co.**  
821-23 Arch St., Phila. 7, Pa.



Write for **FREE 200 Page Catalogue**. Thousands of Items Illustrated and Listed.



**SEATING & CHANCEL FURNITURE FOR  
UNITED CHURCH OF CHRIST  
BELLEWOOD—ILLINOIS**

MANUFACTURED BY

**CATHEDRAL CRAFTSMEN**

WAUKESHA—WISCONSIN P.O. BOX 286

W. M. COOLEY  
AIA ARCHITECT  
PARK RIDGE, ILL.

PHOTO BY  
HERRLIN STUDIO  
BARRINGTON, ILL.

# IS YOUR CHURCH USING THIS PROVEN AID TO A RICHER MINISTRY?

**70,000 CHURCHES**

*(representing every evangelical denomination)*

**regularly distribute THE UPPER ROOM  
among their members.**

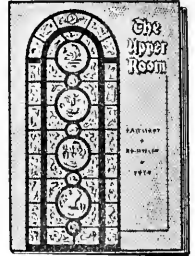

By this means, a church goes into every home in its parish six times a year, expressing concern for the spiritual welfare of the families, leading them in daily devotions, reminding them each day of their church and their pastor.

For over a quarter of a century this daily devotional guide has proven effective in stimulating family worship, Bible reading, prayer life, church attendance and church support.

Because of its large printing (over 3,000,000 copies of each bi-monthly issue) **THE UPPER ROOM** is offered to churches at a most reasonable cost. Ten or more copies to one address, 7c per copy. Consignment orders may be arranged. Individual subscriptions (by mail) \$1 a year, three years for \$2. Order from

## **THE UPPER ROOM**

*The World's Most Widely Used Devotional Guide*

**1908 GRAND AVENUE**

**NASHVILLE 5, TENN.**



Grace Congregational Church  
Framingham, Massachusetts.

Charles · A. Connick  
\* Associates \*

Designers and Workers  
in Stained Glass at  
nine Hancock Street · Boston



Ossit pews are designed for comfortable seating while maintaining churchly characteristics. All Ossit furnishings will accentuate the reverence of your church. We offer expert counsel in planning church seating, chancel furniture, metalware, and stained glass.

Write today for our brochure and informative material.

# Ossit

CHURCH FURNITURE CO.  
BOX 269  
JANESVILLE, WISCONSIN



## Choir Robes and Pulpit Robes

America's Largest Church Goods Manufacturer

35 latest styles • 35 colors • 15 outstanding fabrics

Send for style catalogue and sample fabrics including miniature cut-out showing how each fabric and color appears as a finished robe.

# National

CHURCH GOODS SUPPLY COMPANY

821-823 Arch St. Philadelphia, Pa.



ANNOUNCING

**THE THIRD ASSEMBLY OF  
THE WORLD COUNCIL  
OF CHURCHES**

NEW DELHI, INDIA

NOVEMBER 18-DECEMBER 5, 1961

The Meeting will be held at the Vignyan Bhavan Conference Hall. The assembly theme will be "Jesus Christ — the Light of the World." For information about the meeting write to: Miss Eleanor K. Browne, 475 Riverside Drive, Room 439, New York 27, New York.

# CASAVANT

Over 100 years  
of pipe organ fame

## Casavant Frères

Designers and Builders of LIMITÉE  
Organs and Church Furniture

ST. HYACINTHE, P.Q., CANADA

# Theology Today

JOHN A. MACKAY, *Chairman, Editorial Council*—HUGH T. KERR, JR. *Editor*

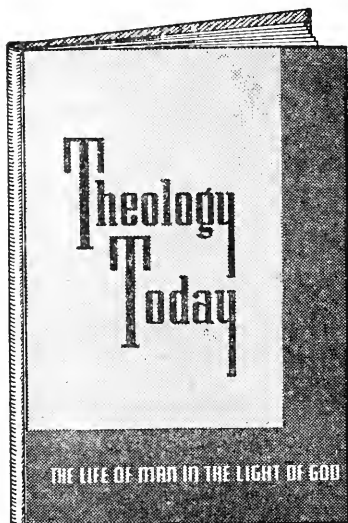

## ITS HISTORY . . .

Founded in April, 1944, its circulation surpasses every other similar religious quarterly.

## ITS SCOPE . . .

Its wide circulation includes theological professors, teachers of Bible and Religion, parish ministers, chaplains, research students, laymen, as well as libraries and institutions.

## ITS AIMS . . .

1. To present the life of man in the light of God. 2. To re-present the theo-

logical tenets of the Reformed tradition and their relevance to contemporary problems.

## ITS CONTRIBUTORS . . .

Leading scholars and thinkers from Biblical, theological and literary fields, including such names as

EMIL BRUNNER	GEORGE S. HENDRY	REINHOLD NIEBUHR
F. W. DILLISTONE	W. A. VISSER 'T HOOFT	ANDERS NYGREN
WALTER EICHRODT	K. S. LATOURETTE	OTTO A. PIPER
GEORGE FLOROVSKY	LESSLIE NEWBIGIN	PAUL TILLICH

• *Subscription Rates:* United States, Canada, and Mexico, \$3.00 •  
 •• per year, \$5.00 for 2 years; the British Empire except Can- •••  
 ••••• ada 15/- per year (British agent: B. H. Blackwell, Ltd. •••••  
 •• Oxford, England); all other countries, \$3.50 per year in •••  
 • U. S. funds, \$6.00 for 2 years; Student rate, \$2.00 per year. •



NOW . . . WITHIN REACH OF EVERY GROWING CHURCH!

*World's most  
honored  
name in  
Carillons,  
Bells,  
Chimes*

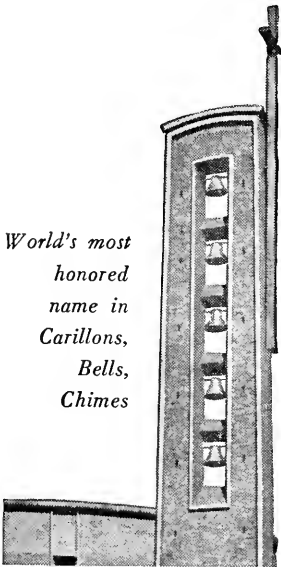

*Magnificent New*  
**Americana<sup>®</sup>**  
**Bells**  
*by Schulmerich<sup>®</sup>*

Pastors recognize the vital role bells play in helping a church to *grow*—to reach out and attract new members. Schulmerich now makes it *inexpensive and practical* for your church . . . regardless of size . . . to have the unbelievably beautiful AMERICANA Bells . . . the greatest advance in carillon music since the bell itself! Richer! More inspiring! An ideal donor's gift. Ask for thrilling *free* demonstration.

**SCHULMERICH  
CARILLONS, INC.**

6460 CARILLON HILL • SELLERSVILLE, PA.

®Trademark of Bell Instruments produced by Schulmerich Carillons, Inc.

**MOVING?**

Please notify us promptly of any change of address, giving both old and new address and new pastorate or other status. Each year we pay substantial sums to the Post Office for your forwarding address, as well as the return of material when the address is not known.

Help us to keep *you* informed by keeping *us* informed when you re-locate.

YEAR BOOK DEPARTMENT

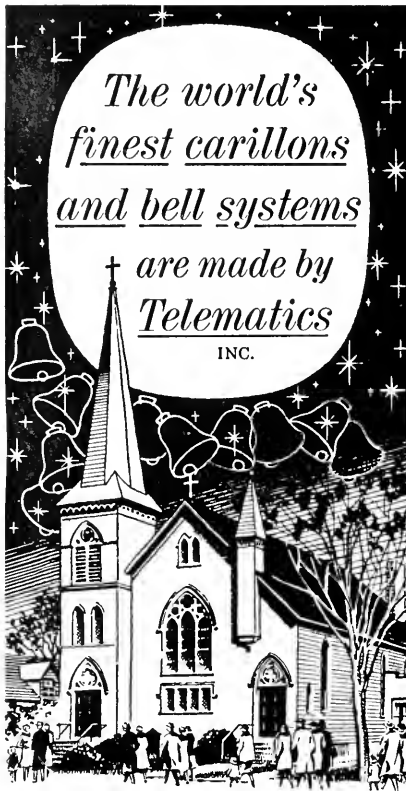

*The world's  
finest carillons  
and bell systems*

*are made by  
Telematics*

INC.

*Now... any church  
can enjoy authentic  
cathedral bell music*

Through the miracle of electronics, beautiful bell music is faithfully reproduced by tiny metal bars, replacing tons of cast bells. Carillons and bell systems by TELEMATICS, Inc., require no tower. The low cost brings glorious bell music within reach of all.

Systems are available from 2 bells up to the Flemish Master, the world's finest carillon. (Literature on request).

Write for free booklet, "Music for Carillons," listing 368 hymns and tunes available for carillon roll players.



*Carillon Bell Division*  
**TELEMATICS, Inc.**

11531 W. Franklin Ave. • Franklin Park, Illinois

*Announcing*  
THE  
**1961**  
MEETING of the  
GENERAL COUNCIL  
of the  
CONGREGATIONAL  
CHRISTIAN  
CHURCHES  
**PHILADELPHIA  
PENNSYLVANIA**

June 29—July 3, 1961

The Meeting will be held in the Main Ballroom of the Bellevue-Stratford Hotel. Rooms and Meals by Individual Reservations at the Bellevue-Stratford and near-by hotels. Special reduced rates will apply. The Headquarters Hotel and most of the other Philadelphia Hotels are air-conditioned throughout.

**The Third General Synod of  
the United Church of Christ**

*Philadelphia, Pennsylvania*  
*July 3-7, 1961*

This Meeting will follow the General Council and will be held in the same place and at the same Hotel.



*No other Bible brings you  
closer to the Scriptures  
than the RSV Bible*

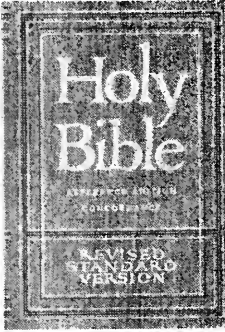

The Revised Standard Version of the Bible is written in the immediacy and clarity of present-day English.

Archaic language... the meaning of which has changed over the years, has been brought into focus. And because it is based on recently discovered manuscripts... some more ancient than any previously known... the RSV is our most authentic Bible. It has been recommended for private devotions and public worship by leaders of forty major protestant denominations. Since its first printing in 1952, the RSV Bible has been widely accepted and used by millions of people... clergymen, scholars, educators and laymen alike.

Could there be any more fitting, more rewarding Bible for you, your congregation, your students?

The RSV Bible is available to you in great variety... over eighty editions. It comes with or without Concordance and References; in a children's edition; bound in buckram or leather; in pocket, pew or pulpit size. Prices range from \$3.25, to \$120 for the pulpit edition.

For a free, 48-page catalogue, write Thomas Nelson & Sons, Catalogue "X", 19 E. 47th St., New York, N. Y.



NOW ON SALE AT YOUR DENOMINATIONAL PUBLISHING HOUSE AND BOOKSTORE.

**THOMAS NELSON & SONS**

EXCLUSIVE PUBLISHERS OF THE REVISED STANDARD VERSION BIBLE

## ANDOVER NEWTON THEOLOGICAL SCHOOL

Newton Centre 59, Massachusetts

## THE FACULTY

- HERBERT GEZORK, Ph.D., D.D., LL.D., President, Andover Newton Theological School  
 ROY PEARSON, B.D., D.D., Dean, Andover Newton Theological School; President, Andover Theological Seminary; Bartlet Professor of Sacred Rhetoric  
 JOHN MILTON BILLINSKY, B.D., Ed.D., Guiles Professor of Psychology and Clinical Training  
 JOHN WOOLMAN BRUSH, B.D., Ph.D., D.D., Professor of Church History  
 GERALD ROBERTSON CRAGO, M.A., Ph.D., D.D., Professor of Historical Theology  
 JOHN LESLIE DUNSTAN, Ph.D., D.D., Professor of Missions and Comparative Religion  
 WESNER FALLAW, M.A., Ed.D., Howard Professor of Religious Education  
 NELS FREDRIK SOLOMON FERRE, A.M., B.D., Ph.D., D.D., Abbot Professor of Christian Theology  
 WALLACE FORGEY, B.D., S.T.M., D.D., Professor of Pastoral Theology, Director of Field Work  
 SAMUEL MACLEAN GILMOUR, B.D., Ph.D., D.D., Norris Professor of New Testament  
 NORMAN KAROL GOTTWALD, B.D., Ph.D., Professor of Old Testament  
 EDMUND HOLT LINN, M.A., B.D., Ph.D., Professor of Speech  
 CULBERT GEROW RUTENBER, M.A., B.D., Ph.D., D.D., Professor of Social Ethics and Philosophy of Religion  
 JOHN HUMPHREY SCAMMON, B.D., S.T.M., Th.D., Professor of Hebrew and Old Testament  
 ROBERT WESLEY SILLEN, A.B., B.S., Librarian  
 RUSSELL CHASE TUCK, A.M., B.D., S.T.M., Ph.D., Professor of Greek and New Testament

- 
- LOYD ERWIN BEEBE, B.D., S.T.M., Associate in Clinical Training  
 HENRY CURTIS BROOKS, B.D., S.T.M., Associate in Psychology  
 DENTON REUBEN COFER, B.D., Th.D., Visiting Professor of Religious Education  
 HARVEY GALLAGHER COX, JR., A.B., B.D., Visiting Lecturer in Evangelism  
 LOUISE CHARLOTTE DREW, B.R.E., Director, Religious Education Laboratory  
 ANDREW DIMITRI ELIA, M.D., Visiting Professor of Psychology  
 STANLEY GODDARD ESTES, Ph.D., Visiting Lecturer of Psychology  
 ALBERT ISAAC GORDON, Rabbi, M.H.L., M.A., Ph.D., Visiting Lecturer on Judaism  
 LEON FALLIS KENNEY, B.D., S.T.M., Assistant in Clinical Training  
 DAVID RALPH MACLEAN, Director of Church Music  
 OTIS AUBREY MAXFIELD, S.T.B., Ph.D., Visiting Lecturer in Psychology  
 PAUL CARLETON MILLS, B.D., S.T.M., Assistant in Clinical Training  
 RICHARD DONALD PIERCE, A.M., B.D., S.T.M., Ph.D., Lecturer on Church History  
 JOHN IRVING SMITH, B.D., S.T.M., Associate in Clinical Training

## EMERITI

- VAUGHAN DABNEY, A.M., B.D., D.D., Dean, President of the Andover Faculty, Bartlet Professor of Sacred Rhetoric, Emeritus  
 JAMES PERCIVAL BERKELEY, B.D., D.D., Professor of Old Testament, Emeritus

## FOUNDATION LECTURERS 1960

- J. WALLACE HAMILTON, D.D., English Lecturer  
 ROBERT L. CALHOUN, B.A., M.A., B.D., Ph.D., D.D., LL.D., Greene Lecturer

## ANDOVER NEWTON THEOLOGICAL SCHOOL

Newton Centre 59, Massachusetts

## SUMMER SCHOOL — PSYCHOLOGY AND COUNSELLING

JOHN MILTON BILLINSKY, B.D., Ed.D., Director, Summer School Clinical Training  
 ANDREW DIMITRI ELIA, M.D., Associate Director, Summer School Clinical Training  
 ARTHUR HAROLD BECKER, S.T.M., Evangelical Lutheran Theological Seminary, Columbus, Ohio  
 LLOYD ERWIN BEEBE, S.T.M., Boston City Hospital, Boston  
 CHAPLAIN HAROLD R. BEEDE, S.T.M., Danvers State Hospital  
 PHILIP DIRLAN BONNET, M.D., Massachusetts Memorial Hospitals, Boston  
 DONALD EYRE BOWEN, M.D., Boston University School of Medicine  
 HENRY CURTIS BROOKS, S.T.M., Boston City Hospital, Boston  
 ROY A. BURKHART, Ph.D., The First Community Church, Columbus, Ohio  
 JOSEPH HAMILTON BURNETT, M.D., Boston City Hospital, Boston  
 DONALD T. DEVINE, M.D., Boston University School of Medicine  
 STANLEY GODDARD ESTES, Ph.D., Harvard University, Cambridge  
 M. ESTHER HARDING, M.D., New York City, New York  
 OTIS AUBREY MAXFIELD, S.T.M., Andover Newton Theological School, Newton  
 RICHARD VINCENT McCANN, Ph.D., Andover Newton Theological School, Newton  
 SAMUEL HOWARD MILLER, Th.B., D.D., Harvard Divinity School, Cambridge  
 MAURICE WINTHROP O'CONNELL, M.D., Boston City Hospital, Boston  
 EDWARD V. POPE, Ph.D., Washington, D. C.  
 LEICESTER RUPERT POTTER, Jr., A.M., S.T.M., Massachusetts Memorial Hospitals, Boston  
 JOHN IRVING SMITH, S.T.M., Worcester State Hospital, Worcester  
 WALTER WEGNER, M.D., Boston City Hospital, Boston

## STAFF

PAUL R. DUNN, B.B.A., Assistant to the President  
 VINCENT DEGREGORIS, B.D., S.T.M., Associate Director of Public Relations  
 HERBERT F. STEVENSON, Comptroller  
 EVAN J. SHEARMAN, B.D., D.D., Director of Placement  
 DOROTHY GILLIS WHITMORE, Assistant Registrar  
 GEORGE SUMNER, Director of Housing and Property

Andover Newton Theological School is an affiliation of Andover Theological Seminary, the oldest Congregational seminary in America (founded 1807) and The Newton Theological Institution (founded 1825). The School is located at Newton Centre within seven miles of Boston and Cambridge. The affiliation of the two schools in 1931 brought together their combined financial resources, libraries and faculties, providing excellent library facilities, and an outstanding faculty. These items, together with the location in greater Boston, make unusual advantages available for theological students interested in taking their professional study in New England.

Andover Newton Theological School students enjoy the privilege of taking work in Harvard open to theological students without additional expense. In greater Boston and New England are many of the oldest and most famous of the educational institutions of the country. As Andover Newton is in the midst of them, the students can enjoy the cultural and traditional advantages which bring college and professional students to Boston, not only from all over the country, but from all over the world.

The cooperation of the churches in the vicinity offers many opportunities where, on the basis of supervised field work, students can make their way and at the same time gain valuable and practical experience. The School offers scholarship grants, as far as it is able, to students dependent upon self-support and seeks to aid in securing for them church positions in which service can be given in return. Special fellowships are awarded to exceptional students. Excellent housing facilities are available for married students and for single men and women.

The School grants three degrees: B.D., S.T.M., and M.R.E. The B.D. is granted ordinarily after three years of study and one year of internship; this degree is also granted after three years of study and the writing of a thesis. The M.R.E. is granted to students with similar preparation after two years' study. The S.T.M. is granted after at least a year of graduate study and the presentation of a satisfactory thesis. Both men and women students may be candidates for these degrees.

*Catalogue on request*

ROY PEARSON, Dean

210 Herrick Road

Newton Centre 59, Massachusetts

## BANGOR THEOLOGICAL SEMINARY

Bangor, Maine

Incorporated under the laws of Massachusetts, February 25, 1814; charter confirmed by the Legislature of Maine, February 19, 1831.

### ADMINISTRATION AND FACULTY

FREDERICK W. WHITTAKER, Ph.D., President, and Waldo Professor of Ecclesiastical History  
 HARRY TRUST, D.D., Litt.D., President Emeritus  
 MERVIN M. DEEMS, Ph.D., Dean, and Fogg Professor of Sacred Rhetoric; Professor of Christian History  
 CHARLES GORDON CUMMING, Ph.D., George A. Gordon Professor of Old Testament Language and Literature, Emeritus  
 MARION J. BRADSHAW, M.A., D.D., Professor of the Philosophy of Religion, Emeritus  
 ANDREW BANNING, Th.D., Buck Professor of Christian Theology; Registrar  
 BURTON H. THROCKMORTON, JR., Ph.D., Hayes Professor of New Testament Language and Literature  
 STEPHEN SZIKSZAI, Th.D., George A. Gordon Professor of Old Testament Language and Literature  
 WALTER L. COOK, B.A., B.D., Harry Trust Professor of Preaching and Pastoral Relations; Director of Student Field Work  
 DAVID WILLIAM JEWELL, Ed.D., Professor of Christian Education  
 ARNOLD W. HEARN, A.B., B.D., Assistant Professor of Philosophy of Religion and Christian Ethics  
 ANS J. VAN DER BENT, B.A., Th.M., M.S.L.S., Librarian  
 DONALD S. MCCOBB, B.S., Assistant to the President  
 MILTON M. MCGORRILL, M.A., D.D., Lecturer on Preaching  
 EDWARD G. ERNST, B.A., S.T.B., Lecturer on Pastoral Theology  
 WILLIAM J. BURGER, A.B., B.D., Lecturer on Presbyterian History and Polity  
 DAVID W. TRAFFORD, Ph.D., Professor of History  
 CARL M. FLYNN, Ph.D., Associate Professor of Zoology  
 EDGAR B. MCKAY, B.S., M.Ed., Assistant Professor of Social Science  
 MILFORD E. WENCE, Ph.D., Professor in English Literature  
 WILLIAM H. JEFFREY, Ph.D., Professor in History  
 THOMAS W. PARKER, Ph.D., Assistant Professor in History  
 GEORGE K. MANLOVE, Ph.D., Assistant Professor in English  
 WILLIAM R. MAGUE, Mus.B., Instructor in Music  
 LILLIAN H. BRUSH, Ph.D., Lecturer in Psychology  
 ELWIN L. WILSON, B.A., S.T.B., Lecturer on Methodist History and Polity  
 CHARLES F. VIRTUE, Ph.D., Professor of Philosophy

### CONVOCATION WEEK LECTURERS

FRED HOSKINS, D.D., Leader of the Beach Quiet Hour  
 GERALD KENNEDY, Ph.D., D.D., LL.D., George Shepard Lecturer on Preaching  
 JAMES MULENBURG, Ph.D., D.D., L.H.D., Francis B. Denio Lecturer on the Bible

### BACHELOR OF DIVINITY COURSE

A three-year program of theological studies is offered leading to the B.D. degree. The A.B. degree from an accredited college, or an equivalent degree, is a pre-requisite.

### PRE-THEOLOGICAL COURSE

In cooperation with the College of Liberal Arts of the University of Maine, the Seminary offers a two-year pre-theological course to mature men with experience in other fields of endeavor and to a limited number of younger high school graduates. The curriculum consists of subjects recommended by the American Association of Theological Schools. After successful completion of the pre-theological course students are admitted to the three-year course of theological studies. A diploma is granted for satisfactory completion of this five-year program. Graduates may enter New England colleges with advanced standing for the A.B. degree, the granting of which qualifies them for the Seminary's B.D. degree.

Expenses are unusually low. Campus apartments are available for married students. There are many opportunities for service as student-pastors in neighboring churches. For catalog and further information, please address the President.

## THE CHICAGO THEOLOGICAL SEMINARY

5757 University Avenue, Chicago 37, Illinois

### THE FACULTY

HOWARD SCHOMER, D.D., President of the Seminary and Associate Professor of Ecumenics  
 JERALD CARL BRATER, D.B., Ph.D., D.D., LL.D., Dean of the Federated Theological Faculty and Professor of Church History  
 R. PIERCE BEAVER, Ph.D., Professor of Missions  
 HERLEE GLESSNER CREEL, Ph.D., Professor of Early Chinese Literature and Institutions  
 MIRCEA ELLADE, Ph.D., Professor of the History of Religions  
 ROBERT McQUEEN GRANT, D.B., Th.D., Professor of New Testament  
 BERNARD HILTNER, D.B., Ph.D., D.D., Professor of Pastoral Theology  
 BERNARD MACDOUGALL LOOMER, Ph.D., Professor of Philosophy of Religion  
 SIDNEY EARL MEAD, Ph.D., President of Meadville Theological School and Professor of History of American Christianity  
 BERNARD EUGENE MELAND, D.B., Ph.D., D.D., Professor of Constructive Theology  
 JAMES HASTINGS NICHOLS, Ph.D., Professor of Modern Church History  
 JAROSLAV JAN PELIKAN, D.B., Ph.D., D.D., Professor of Historical Theology  
 JOSEPH SITTLER, D.B., D.D., Professor of Theology  
 PAUL TILLICH, Th.D., Ph.D., LL.D., D.D., Visiting Professor of Philosophical Theology (Winter, 1961)  
 MARKUS BARTH, Th.D., Associate Professor of New Testament  
 WILLIAM BARNETT BLAKEMORE, D.B., Ph.D., Dean of the Disciples Divinity House; Associate Professor of Practical Theology  
 RAYMOND A. BOWMAN, D.B., Ph.D., Associate Professor of Oriental Languages  
 KYLE HASLEDEN, D.B., D.D., Professorial Lecturer in Homiletics  
 WALTER HARRELSON, D.B., Th.D., Dean of the Divinity School and Associate Professor of Old Testament  
 DANIEL T. JENKINS, A.M., D.B., D.D., Associate Professor of Ecumenical Theology  
 JOSEPH MITSUO KITAOAWA, D.B., Ph.D., Associate Professor of History of Religions  
 PERRY DEYO LEFEVRE, D.B., Ph.D., Associate Professor of Theology and Education  
 VICTOR OBENHAUS, D.B., Ed.D., Associate Professor of the Church in Agricultural and Industrial Life  
 PRESTON THOMAS ROBERTS, JR., Ph.D., Associate Professor of Theology and Literature  
 NATHAN A. SCOTT, JR., D.B., Ph.D., Associate Professor of Theology and Literature  
 ROSS SNYDER, Ed.D., Iowa Associate Professor of Religious Education  
 GRANGER ELLSWORTH WESTBERG, D.B., D.D., Associate Professor of Religion and Health  
 ALLEN PAUL WIKGREN, Ph.D., Associate Professor of New Testament Language and Literature  
 THOMAS MALLARY FITZPATRICK, JR., D.B., Research Associate in the Christian Ministry  
 JOHN FRANK HAYWARD, D.B., Ph.D., Assistant Professor of Philosophical Theology  
 WILLIAM ALVIN PITCHER, D.B., Ph.D., Assistant Professor of Ethics and Society  
 GERSON WINTER, D.B., Ph.D., Assistant Professor of Ethics and Society  
 LEROY H. ADEN, A.M., D.B., Instructor in Pastoral Care  
 PHILIP ALGOT ANDERSON, JR., D.B., Ph.D., Instructor in Pastoral Care  
 CHARLES HUSTON LONG, D.B., Instructor in History of Religions  
 JOHN WARWICK MONTGOMERY, D.B., A.M., Instructor in Theological Bibliography  
 WILLIAM WIDICK SCHROEDER, A.M., D.B., Instructor in Ethics and Society  
 CARL WENNERSTRON, A.B., D.B., Instructor in Pastoral Care  
 WILLIAM NATHANIEL WEAVER, A.M., D.B., Assistant Dean of the Federated Theological Faculty  
 ARTHUR CUSHMAN MCGIFFERT, JR., A.M., D.B., LL.D., D.D., Litt.D., President Emeritus of the Seminary  
 WALKER MOORE ALBERTON, A.M., D.B., LL.D., Emeritus  
 FRED EASTMAN, Litt.D., Emeritus  
 SAMUEL C. KINCHLOE, Ph.D., Emeritus

### STAFF

KENNETH R. HOUGLAND, A.M., Business Manager  
 PHILIP A. ANDERSON, D.B., Ph.D., Dean of Students and Director of Field Experience  
 ROBERT S. MOORE, D.B., Associate Dean of Students and Executive Secretary Alumni Association  
 MRS. ROBERT M. McFADDEN, A.B., Assistant to the President  
 CYRUS V. GIDDINGS, M.B.A., A.M., Director of Development and Secretary for The Committee on Lay Education  
 HARVEY ARNOLD, D.B., Librarian  
 MRS. ALEXANDER H. DAVIS, A.B., Registrar

The Chicago Theological Seminary in 1943 participated with three other theological schools in forming the Federated Theological Faculty of the University of Chicago. This faculty as presently constituted is listed above.

A four year program of study is offered leading to the Bachelor of Divinity degree, given jointly by the Seminary and the University of Chicago. The A.M. and the Ph.D. degrees are awarded by the University of Chicago after suitable courses of study in seven fields. A special professional course, leading to the degree of Master of Arts in Religious Education, is likewise available.

An A.B. degree or its equivalent is required for admission. Remunerative field work and scholarships are available.

The Seminary is Congregational Christian in affiliation but according to its charter is "equally open to all denominations of Christians." All races are welcome. Housing facilities are available for single men and women and married students.

*Catalogue on request*

HOWARD SCHOMER, President

5757 University Avenue

Chicago 37, Illinois

## THE HARTFORD SEMINARY FOUNDATION

Hartford 5, Connecticut

*President* — JAMES N. GETTEMY, M.A., B.D., D.D., L.H.D.

*Treasurer* — Hartford National Bank and Trust Company

*Dean of Administration and Secretary* — WILLARD T. CARTER, B.D.

*Dean of Students* — MRS. ESTELLA H. LANE

*Librarian of The Case Memorial Library* — DIKRAN HADDIDIAN, B.D., S.T.M.

## THE HARTFORD THEOLOGICAL SEMINARY

*Dean*: ALEXANDER CONVERSE PURDY, B.D., Ph.D., LL.D.

*Faculty*: ALEXANDER CONVERSE PURDY, B.D., Ph.D., LL.D., New Testament; MOSES BAILEY, M.A., B.D., S.T.M., Ph.D., Old Testament; GEORGE A. RIGGAN, A.B., B.D., Ph.D., Systematic Theology; ROBERT S. PAUL, B.A., Oxford; M.A., D.Phil., Church History; PETER L. BERGER, M.A., Ph.D., Asso. Prof. Social Ethics; JAMES N. GETTEMY, M.A., B.D., D.D., L.H.D., Prof. Practices; PAUL ROSS LYNN, M.A., B.D., D.D., Practices; HARVEY KING MCARTHUR, Ph.B., S.T.M., Ph.D., New Testament; WILLIAM L. BRADLEY, B.A., B.D., Ph.D., Philosophy of Religion; FORD LEWIS BATTLES, B.A., M.A., Ph.D., Church History; G. HOMER LANE, B.A., Director of Field Work; JOHN FRANK BULLOUGH, B.A., Mus.B., Organist and Music Instructor; STEPHEN J. CALLENDER, B.D., Speech; J. A. NOTOPOLOUS, B.A., M.A., Greek; CHALMERS COE, B.A., B.D., Practices.

*Lectures*: LOYD F. WORLEY, M.A., D.D., Methodist Polity; ABRAHAM J. FELDMAN, D.D., S.T.D., Old Testament Polity; CLAYTON F. SMITH, B.A., B.D., Baptist Polity; STANLEY SANDBERG, Lutheran Polity; GURDON T. SCOVILLE, B.D., Presbyterian Polity; ROCKWELL HARMON POTTER, B.D., D.D., Congregational Polity; ALEXANDER C. PURDY and MOSES BAILEY, Society of Friends Polity; JOHN E. HARTZLER, LL.B., Ph.D., Mennonite Polity; JOHN H. ESQUIROL, B.S., J.D., S.T.D., Episcopalian Polity.

## THE HARTFORD SCHOOL OF RELIGIOUS EDUCATION

*Dean*: WALTER HOUSTON CLARK, Ed. M., Ph.D.

*Faculty*: RUTH SANGER CONANT, M.A., B.D., Education; HELEN MARIE EDICK, M.A., Ed.D., Education; WALTER H. CLARK, Ed.M., Ph.D., Psychology; GEORGIANA SIE, B.A., B.D., Ph.D., Nursery School and Education; HELEN KHOBYAR, B.A., M.A., B.D., Ed. R.D., Religious Education; M. EDWARD CLARK, B.D., Religious Education and Audio-Visual.

*Lecturer*: RICHARD PRESTON UNSWORTH, A.B., B.D., Religious Education on the College Campus.

## THE KENNEDY SCHOOL OF MISSIONS

*Dean*: ROBERT THOMAS PARSONS, B.D., M.A., Ph.D.

*Faculty*: MALCOLM PITT, M.A., B.D., D.D., India; IRVEN PAUL, B.A., S.T.M., Ph.D., Latin America; ROBERT THOMAS PARSONS, M.A., B.D., Ph.D., Africa; ELEANOR TAYLOR CALVERLEY, M.A., Tropical Hygiene and related subjects; HENRY ALLEN GLEASON, JR., Ph.D., Linguistics; JOHN MAURICE HOHLFELD, B.S., S.T.B., Th.M., Ph.D., Linguistics; WILLIAM E. WELMERS, A.B., Th.B., Ph.D., Linguistics; ELMER H. DOUGLAS, B.A., B.D., Ph.D., Arabic and Islamics; PAUL W. LESER, Ph.D., Anthropology.

*Ass't. Professor*: ABSOLOM VILAKAZI, B.A., M.A., Africa and Anthropology.

*Instructor*: LOLA SHEPARD, B.A., M.A., French.

## Institute of Church and Community

*Director*: PETER L. BERGER, M.A., Ph.D.

The Hartford Theological Seminary, The Hartford School of Religious Education, The Kennedy School of Missions and the Institute of Church and Community are Graduate Schools, interdenominational and coeducational, united in the Hartford Seminary Foundation, and offer professional training for the urban and rural Ministry, teachers of the Bible and of Religion, Directors of Religious Education, Church-related Social Service, and for diversified Missionary services. The Case Memorial Library contains over 200,000 volumes and 70,000 pamphlets and subscribes for 800 periodicals.

Five large stone buildings and several brick and stucco buildings on a thirty-acre campus are centrally located in the Capitol City of Hartford.

The *Hartford Theological Seminary* offers the degree of B.D. in three years and the S.T.M. to qualified holders of a B.D. in one year.

The *School of Religious Education* offers the degree of M.A. in two years to qualified holders of a Bachelor's degree. Also the Ed.R.D. in two or more years.

The *Kennedy School of Missions* offers specialized missionary training for Missionaries, candidates and appointees of all Mission Boards. The degree of M.A. is available in two years. (One year for qualified furloughed missionaries or qualified holders of a B.D.).

The Institute of Church and Community offers a three-year course of study in cooperation with the School of Social Work of the University of Connecticut leading to M.A. from the University and a certificate in Church and Community from the Foundation.

The *Foundation* offers the degree of Ph.D. for qualified students enrolled in any of the three schools.

For further information address one of the deans.

## GRADUATE SCHOOL OF THEOLOGY

OBERLIN COLLEGE

Oberlin, Ohio

Established in 1835, it has been interdenominational throughout its history, has sustained cordial relationship with Congregational Christian churches and work, and is a member of the Congregational Christian Council of Theological Schools.



Bosworth Hall

**FACULTY:** *President* — ROBERT KENNETH CARR, M.A., Ph.D.  
*Dean-Elect* — ROGER HAZELTON, M.A., B.D., Ph.D., D.D.  
*Acting Dean* — GEORGE P. MICHAELIDES, M.A., B.D., Ph.D., Church History  
 WALTER MARSHALL HORTON, B.D., S.T.M., Ph.D., D.H.C., Systematic Theology  
 HERBERT GORDON MAY, M.A., B.D., Ph.D., D.D., Old Testament Language and Literature  
 LLEWELYN ARNOLD OWEN, M.A., B.D., S.T.M., Th.D., D.D., Pastoral Theology and Human Relations  
 THOMAS SAMUEL KEPLER, S.T.B., Ph.D., D.D., S.T.D., New Testament Language and Literature  
 HAROLD WILLIAM FILDEY, M.A., B.D., Ed.D., Christian Ethics and Religious Education  
 RICHARD CHARLES WOLF, B.D., Ph.D., Church History  
 JAMES WILLIAM LEE, M.A., B.D., S.T.M., Ph.D., Philosophy of Religion  
 W. MARLIN BUTTS, M.A., Ed.D., Community Studies and Social Ethics  
 RUTH LISTER, B.D., Religious Education  
 PAUL SECREST, B.D., Ph.D., Pastoral Theology  
 PAUL HENSHAW BOASE, M.S., Ph.D., Public Speaking, Radio and Television; WOLFGANG STECHOW, Ph.D., Church Art and Architecture; JOSEPH FERGUSON KING, B.D., Ph.D., D.D., Homiletics; HAROLD COOKE PHILLIPS, B.D., D.D., L.H.D., LL.D., Homiletics; LEWIS L. GILBERT, B.D., S.T.M., Pastoral Theology; FRED EMIL ZACHARIAS, B.D., S.T.M., Bible; WILLIAM R. VOELKEL, B.D., Pastoral Theology; OTIS A. MAXFIELD, B.D., Ph.D., Pastoral Theology

*Primary Purpose:* To give a broad interdenominational preparation for the parish ministry and to provide opportunities for specialized work in any of the major fields of the curriculum.

*Terms of Admission:* Graduation from an accredited college, aptitude for the ministry, and church membership.

*Degrees Offered:* M.A., M.R.E., B.D., and S.T.M.

*Accrediting Agency:* The American Association of Theological Schools.

*The Schauffler Division:* Schauffler College of Religious and Social Work in Cleveland, Ohio, merged with the Graduate School of Theology in 1954 and became The Schauffler Division of Christian Education, offering a two year M.R.E. program, and courses in Church Social Work.

*Opportunities:* Two semesters and a three week summer school annually. Distinguished faculty: ecumenical spirit. Unique facilities in academic studies and in supervised field work. Student pastorates, assistantships, R.E. directorships in city and rural churches. Apartments for married students.

For further information, address the Office of the Dean, Bosworth Hall, Oberlin, Ohio.

## PACIFIC SCHOOL OF RELIGION

Berkeley 9, California

Founded by Congregationalists in 1866, Pacific School of Religion has been interdenominational since 1912. Six other denominational seminaries are situated near-by, making the Bay Area one of the major centers of theological education in this country and greatly enriching the opportunities for theological study and student fellowship.

### FACULTY

STUART LEROY ANDERSON, B.D., M.A., D.D., Litt.D., President, and Professor of Pastoral Ministry  
 J. CHRISTIAN BEKER, B.D., S.T.M., Ph.D., Associate Professor of New Testament Theology  
 ROBERT E. FITCH, A.B., B.D., Ph.D., D.D., Dean, and Professor of Christian Ethics.  
 JACK FINEGAN, A.B., M.A., B.D., M.Th., LIC THEOL. (Berlin), LL.D., Professor of New Testament Literature and Interpretation, Director of Palestine Institute, and Dean of the Summer School  
 A. DURWOOD FOSTER, A.B., B.D., Th.D., Associate Professor of Christian Theology  
 GEORGIA HARKNESS, B.A., M.R.E., Ph.D., Litt.D., D.D., Professor of Applied Theology  
 HARLAND E. HOGUE, B.S., B.D., D.D., Ph.D., Carl Patton Professor of Homiletics  
 J. STILLSON JUDAH, B.A., Lib.Cert., Litt.D., Librarian and Professor of the History of Religions  
 ROBERT C. LESLIE, A.B., S.T.B., Ph.D., Professor of Pastoral Psychology and Counseling  
 MARGARET LOBB, B.A., M.A., B.Th., Associate Professor of Religious Education  
 CHARLES S. MCCOY, B.A., B.D., Ph.D., Professor of Religion in Higher Education  
 JOHN HERBERT OTWELL, B.A., B.D., Th.D., Professor of Old Testament  
 ALBERT T. RASMUSSEN, B.A., B.D., Ph.D., Professor of Religion and Society  
 WAYNE R. ROOD, B.A., B.S., B.D., M.R.E., Th.D., Associate Professor of Religious Education  
 CALVIN J. SUTHERLIN, B.A., B.D., Ph.D., Associate Professor of Field Work  
 JOHN VON ROHR, B.B.A., B.D., Ph.D., Professor of Historical Theology and History of Christianity

RAEZELLA K. ANDERSON, A.B., M.A., Lecturer in Speech  
 HERMAN EICHORN, B.A., S.T.B., S.T.M., Lecturer in Pastoral Counseling  
 MORRIS GOLDSTEIN, B.A., M.A., D.H.L., Rabbi, Lecturer in Old Testament Literature and Interpretation  
 KENNETH JEWELL, Mus.B., Mus.M., American Guild of Organists, Lecturer in Sacred Music  
 VERA V. LOPER, A.B., B.D., D.D., Lecturer of Ministerial Practice and Church Administration  
 KARL VICTOR SCHULTZ, A.B., M.A., Ph.D., Psychological Consultant

### EMERITI

HERMAN FRANK SWARTZ, M.Sc., D.D., LL.D., President and Professor Emeritus of Christian Ethics  
 GEORGE TOLOVER TOLSON, A.B., M.A., B.D., D.D., Professor Emeritus of Church History  
 HUGH VERNON WHITE, A.B., B.D., S.T.M., Ph.D., D.D., Professor Emeritus of Christian Theology and World Christianity

### ADMINISTRATIVE STAFF

KATHRYN BLADE, B.A., Registrar  
 GERALD L. PAINTER, Controller and Business Manager  
 MELVIN M. SWARTZ, B.H., Director of Public Relations and Secretary for Development  
 LOIS MEACHAM, Secretary to the President

### LECTURERS ON THE EARL FOUNDATION 1960

DR. WILHELM PAUCK, Professor of Church History, Union Theological Seminary, N. Y.  
 DR. O. HOBART MOWBRER, Professor of Psychology, University of Illinois

Pacific School of Religion is adjacent to the University of California, the libraries and courses of which provide rich offerings to supplement the work of this school.

Pacific School of Religion trains men and women for all phases of the Christian ministry, with particular emphasis on the pastoral ministry, religious education, and the mission field. A college degree or its equivalent is required for admission.

A six week Summer Session, divided into two three-week terms, is held each year. Courses offered are of special interest to pastors, religious educators, church workers, and missionaries, as well as regular theological seminary students. Attendance is possible for the entire session or for either one of the three-week terms. For information concerning the Summer Session apply to the Dean of the summer session.

The E. T. Earl Foundation brings eminent leaders and scholars to the School for special lectures and conferences.

The Palestine Institute is a laboratory for Biblical studies, employing among other resources the noteworthy archeological treasures recovered from the explorations made by Dr. Bado' at Tell en-Nesbah, and by Dr. McCown in Transjordan.

Pacific School of Religion is fully accredited by the American Association of Theological Schools. For a catalogue and further information, write to the Registrar.

*Advertisement*



## YALE UNIVERSITY DIVINITY SCHOOL

New Haven, Connecticut

Open for service, 1822. This School is undenominational but is mentioned as having had a Congregational origin and early history.

## FACULTY

- ALFRED WHITNEY GRISWOLD, Ph.D., L.H.D., President of the University  
 NORMAN SYDNEY BUCK, Ph.D., Provost of the University  
 LISTON POPE, B.D., Ph.D., L.H.D., S.T.D., D.D., Dr. Theol., Dean of the Divinity School, Gilbert L. Stark Professor of Social Ethics  
 AUTE L. CARR, LL.B., B.D., Associate Dean  
 ROLAND HERBERT BAINTON, B.D., Ph.D., D.D., Dr. Theol., Titus Street Professor of Ecclesiastical History  
 BROWNE BARR, B.D., M.A., D.D., Professor of Preaching  
 ROBERT LOWRY CALHOUN, B.D., Ph.D., D.D., LL.D., Pitkin Professor of Historical Theology  
 JOHN EDWARD DIRKS, B.D., Ph.D., Stephen Merrell Clement Professor of Christian Theology  
 JULIAN NORRIS HARTT, B.D., Ph.D., Litt.D., Noah Porter Professor of Philosophical Theology, and Chairman of the Department of Religion in Yale College  
 RANDOLPH CRUMP MILLER, Ph.D., S.T.D., D.D., Professor of Christian Education on the Luther A. Weigle Fund  
 PAUL SEVIER MINEAR, B.D., Ph.D., LL.D., Winkley Professor of Biblical Theology, and Director of Graduate Studies in Religion in the Graduate School  
 RAYMOND PHILIP MORRIS, B.D., M.S., Litt.D., Librarian of the Divinity School, Professor of Religious Literature, and Secretary of the Board of Permanent Officers  
 WILLIAM MUEHL, LL.B., Professor of Practical Theology  
 BUNYAN DAVIE NAPIER, B.D., Ph.D., Holmes Professor of Old Testament Criticism and Interpretation  
 JOHN OLIVER NELSON, B.D., Ph.D., Litt.D., Director of Religious Field Work, and Professor of Christian Vocation  
 HELMUT RICHARD NIEBUHR, B.D., Ph.D., D.D., Litt.D., S.T.D., Sterling Professor of Theology and Christian Ethics  
 PAUL SCHUBERT, Ph.D., Buckingham Professor of New Testament Criticism and Interpretation  
 PAUL HERMAN VIETH, B.D., Ph.D., Horace Bushnell Professor of Christian Nurture  
 SYDNEY ECKMAN AHLSTROM, Ph.D., Associate Professor of Church History  
 WILLIAM ARMISTEAD CHRISTIAN, B.D., Ph.D., Associate Professor of Religion  
 CHARLES WILLIAM FORMAN, B.D., S.T.M., Ph.D., Associate Professor of Missions  
 JAMES MOODY GUSTAFSON, B.D., Ph.D., Associate Professor of Social Ethics  
 NORVIN JACOB HEIN, B.D., Ph.D., Associate Professor of Comparative Religion  
 MARVIN HOYLE POPE, M.A., Ph.D., Associate Professor of Northwest Semitic Languages in the Graduate School  
 GEORGE PARKER ROSSMAN, JR., B.D., Ph.D., Associate Professor of Religion in Higher Education  
 CLAUDE RAYMOND WELCH, B.D., Ph.D., Associate Professor of Theology  
 HARRY BAKER ADAMS, B.D., Associate Director of Religious Field Work, Director of Professional Studies, and Lecturer on Practical Theology  
 BREVARD SPRINGS CHILDS, B.D., M.A., Th.D., Assistant Professor of Old Testament  
 JAMES EDWARD DITTES, B.D., M.S., Ph.D., Assistant Professor of Psychology of Religion  
 JOHN DYKSTRA EUSDEN, B.D., Ph.D., Assistant Professor of Religion  
 HANS WILHELM FRIE, B.D., Ph.D., Assistant Professor of Religion  
 CHARLES RUSSELL KRIGBAUM, M.F.A., Assistant University Organist and Choirmaster, Assistant Professor in Organ Playing, Organist and Choirmaster in the Divinity School  
 GEORGE ARTHUR LINDBECK, B.D., Ph.D., Assistant Professor of Historical Theology, and Director of S.T.M. Studies  
 PAUL WILLIAM MEYER, B.D., Th.D., Assistant Professor of New Testament, and Secretary of the Divinity School Faculty  
 WILLIAM LEE MILLER, B.D., Ph.D., Assistant Professor of Social Ethics  
 SAMUEL REESE BUNCH, B.D., Lecturer on the History and Polity of the Baptist Churches  
 KENNETH ROBB COLEMAN, B.D., Lecturer on the History and Polity of the Episcopal Church  
 DAVID DUNN, B.D., D.D., Lecturer on the History and Polity of the United Church of Christ  
 JAMES FAIRFIELD ENGLISH, B.D., D.D., Lecturer on the History and Polity of the United Church of Christ  
 ERDMAN HARRIS, B.D., Th.D., Lecturer on Religion and Fine Arts  
 LUTHER RAYMOND LIVINGSTON, M.A., Lecturer on the History and Polity of the Lutheran Church  
 JOHN ALLAN RANCK, B.D., Th.M., Ph.D., Lecturer on the History and Polity of the Evangelical United Brethren  
 JOHN ARTHUR RUSSELL, JR., B.D., S.T.M., Lecturer on the History and Polity of the Methodist Church  
 PORTER HAMILTON TURNER, B.A., Adviser to Henry Wright Fellows

RELATION TO THE UNIVERSITY — The Divinity School is one of the co-ordinate departments of Yale University. The studies are arranged in six vocational groups leading to the degree of M.R.E. or B.D. These groups are (a) The Pastoral Ministry; (b) Foreign Missionary Service; (c) Religious Education in Church and School; (d) Christian Service in the Community; (e) Religion in Higher Education; (f) Teaching and Research in Religion. A graduate class for advanced study is also offered, leading to the degree of S.T.M., M.A., or Ph.D.

OPPORTUNITIES FOR SELF-HELP — The Scholarship funds of the School are used to create opportunities through which students may receive training for their future work. Field work opportunities are provided during the school year in churches large and small, in a city-wide program of YMCA boys' clubs, in psychiatric aid programs and settlement houses. Summer work and internship year programs are also available.

APPLICATIONS FOR ADMISSION — Only graduates of colleges or universities of recognized standing are admitted to the School. Catalogues and forms of application for admission may be obtained by addressing Dean Liston Pope, 409 Prospect St., New Haven 11, Conn.

## THE SCHOOL OF THEOLOGY OF YANKTON COLLEGE

Yankton, South Dakota

Yankton offers an integrated theological and liberal arts program. The theological student enrolls in the School of Theology and in the college at the same time. Included in his course for the B.A. degree is one full year of theological training. An additional year of graduate study in the School of Theology is required for the Bachelor of Theology degree. This five-year plan is designed to meet the special needs of the churches of this area.

The School educates young men and women for the ministry of German and English speaking Congregational churches in the Middlewest and Western Regions where churches are primarily rural.

The School was established in 1882 as the German Department of the Chicago Theological Seminary and was continued in 1916 at Redfield, South Dakota as the Redfield College Seminary, and affiliated with Yankton College in 1932 as the School of Theology of Yankton College.

### FACULTY

- REV. EDWARD SAYLER, B.A., M.A., B.D., Ph.D., Dean, Professor of Sociology  
 REV. GEORGE EISENACH, B.A., B.D., Ph.D., Professor of Church History and German  
 REV. ALLAN R. McALLASTER, B.A., B.D., Ph.D., Professor of Bible and Biblical Languages  
 REV. HOWARD P. BOZARTH, B.A., B.D., Professor of Christian Theology  
 REV. ERNEST H. SPRENGER, B.A., Th.B., B.D., Professor of Practical Theology

## HOWARD UNIVERSITY SCHOOL OF RELIGION

Washington 1, D. C.

### FACULTY

- MORDECAI WYATT JOHNSON, B.D., S.T.M., D.D., LL.D., President  
 DANIEL G. HILL, B.D., M.A., S.T.M., Th.D., Dean, Professor of Practical Theology  
 WILLIAM STUART NELSON, B.D., LL.D., Professor of Christian Theology  
 LEON E. WRIGHT, Ph.D., Professor of New Testament  
 JAMES D. TYMS, Ph.D., Associate Professor of Religious Education  
 JOHN H. GILTNER, Ph.D., Instructor in Church History  
 JAMES DEOTIS ROBERTS, Ph.D., Instructor in the History and Philosophy of Religion  
 EVANS E. CRAWFORD, Ph.D., Acting Dean of the University Chapel; Part-time Instructor in Practical Theology and Social Ethics  
 MARK FAX, M.M., Visiting Professor in Church Music  
 GENE RICE, B.D., Instructor in Old Testament  
 H. ALBION FERRELL, Th.B., Th.M., Lecturer in Church Polity and Liturgies; Chaplain to Episcopal Students of Howard University  
 ETHEL L. WILLIAMS, A.B., B.S., Librarian  
 HERBERT H. EATON, B.D., S.T.M., Adm. Assistant to the Dean

### VISITING PROFESSORS AND LECTURERS

- LEON M. ADLER, B.S., Visiting Lecturer in Jewish Life and Literature  
 JOSEPHINE H. KYLES, M.A., Visiting Lecturer in Religious Education  
 FULTON O. BRADLEY, M.A., Visiting Lecturer in the Sociology of Religion  
 DON C. SHAW, B.D., Visiting Lecturer in Pastoral Counseling  
 AGNES DELANO, M.A., Visiting Instructor — Art in Religion

Relation to Howard University — The School of Religion is one of ten schools and colleges of Howard University.

Degrees — The Degree of Bachelor of Divinity and Master of Arts in Religious Education are offered.

Grants-in-aid are provided for students on the basis of need. Scholarships are available for students making superior records in courses.

*Advertisement*

## SOUTHERN UNION COLLEGE AND MINISTER'S SCHOOL

Wadley, Alabama

Located in the midst of the largest cluster of Congregational Christian Churches in the Southeast Convention, Southern Union seeks to serve the young people of the area through its liberal arts program and the ministers through its Minister's School. Ministers may enroll as resident students and work toward the Bachelor of Philosophy Degree, which requires two years of liberal arts and two years of theological studies.

For those ministers who cannot leave their churches and attend as resident students, the College, in cooperation with the Southeast Convention, has a special in-service training program. Classes are held on the campus for one week each fall and spring, and courses begun at these sessions are continued by correspondence. Outstanding speakers, including Congregational Christian and other national leaders, supplement the college faculty for these convocations. Ministers receive certificates upon the satisfactory completion of this four-year course.

"Every worthy student is entitled to a college education" has been accepted as a theme at Southern Union. Hence, every possible effort is made to locate financial and working scholarships for all students who meet the admission requirements. The nickname "Little Berea" is both appreciated and is a challenge.

Southern Union endeavors to be a genuinely church-related institution. Although affiliated with the Congregational Christian Churches, it welcomes students of all denominations. In order to serve the churches of its area more effectively, Southern Union seeks constantly to improve its ever expanding program of training for religious vocations.

The College is now in the process of a ten-year expansion program which will result in both improving and enlarging its present facilities.

## FACULTY

WALTER A. GRAHAM, President  
 ROBERT L. FAULKNER, Business Manager  
 L. L. JAMES, Registrar  
 EUNICE STEPHENS, Treasurer  
 A. R. VAN CLEAVE, Dean of Faculty, Professor of Psychology  
 NOFFLET WILLIAMS, Dean of Students, Professor of Economics  
 S. A. BENNETT, Professor of Old Testament and Sociology  
 CARL J. LANDES, Professor of Philosophy

## THE CONGREGATIONAL LIBRARY

of the American Congregational Association, proprietor of the Congregational House,

14 Beacon St., Boston 8, Mass.

## OFFICERS

*President* — SARGENT H. WELLMAN  
*First Vice-President* — REV. HOWARD E. POMEROY  
*Second Vice-President* — E. RUSSELL DAVIS  
*Corresponding and Recording Secretary* — THOMAS TODD, JR.  
*Chairman of Executive Committee* — HOWARD WALLINGFORD  
*Treasurer* — RALPH E. WHITNEY  
*Assistant Treasurer* — THOMAS TODD, JR.  
*Librarian* — REV. JOHN A. HARRER  
*Assistant Librarian* — MISS CORRINE M. NORDQUEST

## LIBRARY COMMITTEE

*Chairman* — REV. ROSS CANNON  
 REV. DWIGHT L. CART  
 REV. ROBERT H. BARBER

## THE LIBRARY

Books are loaned by mail to ministers and others throughout the United States. Many send a list requesting that books be sent one or more at a time. Your Library has nearly 200,000 books and pamphlets, including the newest books in the theology, literature of the Bible, homiletics, religious education, history, missions, church architecture, world affairs, and biography. One of the original aims, when founded one hundred years ago, was the gathering of Puritan literature. The Library continues to specialize in Congregational Christian history. You are invited to borrow all the books you need. Write a letter or send a postal card.

New postage rates for the entire country apply to books sent and books returned: four cents for the first pound, one cent for each additional pound. Packages should be marked Library Materials.

*Advertisement*

## BOSTON SEAMAN'S FRIEND SOCIETY, INC.

Office: Sailor's Club House, 287 Hanover St., Boston 13

Organized 1827. Incorporated 1829. Reincorporated 1922

On recommendation of the Commission on Missions the Society was reorganized in 1922 and became the sole representative for sailor work of the New England Congregational churches, and is therefore entitled to a regular apportionment from them. The Society's affairs are administered by the representatives named below, elected by the New England Conferences. The former organization transferred to the new Corporation more than \$200,000 worth of real estate and other assets, including land and buildings in Boston and Vineyard Haven and invested funds.

The Society is devoted to the material, social and spiritual welfare of seamen of all nations. It operates the Sailor's Club House at 287 Hanover St., Boston, Mass. which is a well equipped center for seamen where single sleeping rooms, dormitory accommodations, meals, baggage checking and shower facilities may be obtained at low, non-profit rates, and where are available, without charge, reading and recreation rooms, pool tables, games of various kinds, television and postal and banking facilities. Free entertainment, with refreshments, is provided and religious services are held weekly. A resident Chaplain is available for counseling. There is a provision for sick, destitute and shipwrecked seamen. Books and magazines are placed aboard ships in Boston, Mass., Providence, R. I. and Portland, Me. A Bethel is also maintained at Vineyard Haven, Mass.

### Officers 1959-1960

*President* — REV. EDWIN T. ANTHONY, Plymouth, Mass.

*Vice-President* — MR. WALTER R. MARTIN, Rumford, R. I.

*Executive Director and Chaplain* — REV. HERMAN VAN LUNEN, Boston, Mass.

*Honorary Vice-Presidents* — ADMIRAL DONALD B. MACMILLAN, Provincetown, Mass.

MR. ARTHUR J. CROCKETT, Jamaica Plain, Mass.

*Clerk* — REV. KENNETH R. TEED, East Longmeadow, Mass.

*Treasurer* — MR. HOWARD M. BOOTHBY, Melrose, Mass.

*Asst. Treasurer* — MR. FRANCIS S. WILSON, Wellesley Hills, Mass.

*Chairman of the Board of Governors* — MR. WALTER R. MARTIN, Rumford, R. I.

#### STATE REPRESENTATIVES

Connecticut		<i>Term Expires</i>	New Hampshire		<i>Term Expires</i>
REV. ALLEN S. LEHMAN, Glastonbury	1960	REV. DONALD A. MORRISON, Hudson	1960		
REV. JOHN R. DESOUSA, Hartford	1961	REV. WALTER P. BROCKWAY, Seabrook	1961		
REV. EDWARD H. HAYES, North Stonington	1961	MR. KENNETH H. DUSTON, Hampstead	1962		
MR. B. MACDONALD STEERS, Stonington	1961			Rhode Island	
REV. RALPH A. CHRISTIE, Wethersfield	1962	REV. WILLIAM H. BRITAIN, Pawtucket	1960		
REV. MALCOLM S. CROOK, Groton	1962	MR. WALTER R. MARTIN, Rumford	1961		
REV. HENRY A. PECK, Windsor Locks	1962	MR. JAMES BALDWIN, Pawtucket	1962		
Maine			Vermont		
REV. ALBERT B. REYNOLDS, Portsmouth, N. H.	1960	MR. HAL C. MILLER, JR., Baile	1960		
		MR. STANLEY JAMES WEYBRIDGE	1961		
Massachusetts			REV. GEORGE WEISS, Wallingford	1962	
REV. MYRON W. FOWELL, Boston	1960	MEMBERS-AT-LARGE			
REV. CARL F. HALL, Norfolk	1960	MR. PEICY E. EDEN, Boston, Mass.	1960		
REV. J. CALVERT HUDSON, Gloucester	1960	MR. EPHRAIM MARTIN, Belmont, Mass.	1960		
REV. CARL F. SCHULTZ, Hyannis	1960	REV. KENNETH R. TEED, East Longmeadow, Mass.	1960		
CAPT. WILLIAM WINBERG, Waltham	1960	MR. WILLIAM J. USHER, Cambridge, Mass.	1960		
REV. PETER COREA, Quincy	1961	REV. SUMNER W. JOHNSON, Berlin, Conn.	1961		
REV. EMERSON CURRY, Boston	1961	MR. ALBERT R. SHARP, Brookline, Mass.	1961		
REV. LESTER G. MYERS, South Dartmouth	1961	REV. JOHN A. SAMUELSON, Newton Highlands, Mass.	1961		
MR. LOOMIS PATRICK, Newton	1961	MR. MAURICE C. BLAKE, Brookline, Mass.	1962		
MR. GEORGE L. WEY, Winthrop	1961	MR. HOWARD M. BOOTHBY, Melrose, Mass.	1962		
REV. EDWIN T. ANTHONY, Plymouth	1962	MR. HAROLD A. DWINELL, Montpelier, Vt.	1962		
MR. EDWIN W. FOLSOM, West Newton	1962	REV. MORTEN SORENSEN, Scarborough, Me.	1962		
REV. CLIFFORD J. MILLER, Roxbury	1962				
REV. EDWIN NYLEN, West Concord	1962				
REV. LINWOOD C. POTTER, Dennis	1962				

#### ANNUAL MEMBERS — 1960

REV. RICHARD P. CARTER, Suffield, Conn.	REV. ALBERT B. REYNOLDS, Portsmouth, N. H.
REV. FRANK CROOK, Great Barrington, Mass.	MR. JAMES MASON ROTHWELL, Boston, Mass.
REV. FORREST C. HIGGINS, Hopkinton, Mass.	MR. CHAUNCEY S. STEVENS, Newton Highlands, Mass.

#### BOARD OF GOVERNORS — 1960

REV. JOHN DESOUSA, Hartford, Conn.	REV. WALTER P. BROCKWAY, Seabrook, N. H.
MR. HAROLD A. DWINELL, Montpelier, Vt.	MR. WALTER R. MARTIN, Rumford, R. I.
REV. MYRON W. FOWELL, Boston, Mass.	REV. CARL F. SCHULTZ, Hyannis, Mass.
REV. CARL F. HALL, Norfolk, Mass.	REV. MORTEN SORENSEN, Scarborough, Me.

Bequests should be made payable to the Boston Seaman's Friend Society, Inc. Contributions from Churches and individuals solicited.

*Advertisement*

## OTHER PASTORS (NOT MEMBERS OF ASSOCIATIONS OR CONFERENCES)

AND

## LICENTIATES

List of pastors who have been reported as not having full ministerial standing. A few states report men who have been "approved as lay preachers." The list also includes the names of all licentiates reported by state registrars, whether or not they are serving churches, as well as candidates for the ministry, who are in care of a local Association. The Association, to which a Congregational Christian licentiate, candidate or lay preacher belongs, may be had upon application to the Year Book Department, 287 Fourth Ave. New York 10, N. Y., or to the state conference office.

Abbreviations are as follows:

<i>i. c. a.</i>	Candidate in care of local association
<i>Lay.</i>	Layman
<i>Lay pr.</i>	Approved as lay preacher
<i>Lic.</i>	Licentiate
<i>Stud.</i>	Student

- Abbot, Harold C., *Bapt.*, Bridgewater, N. H.  
 Acorn, Joseph Herbert, *Meth. Lic.*, 309 W. Wilson Ave., Glendale 3, Cal.  
 Acosta, Marc A., *L.*, *Stud.*, 214 Cedar St., Bangor, Me.  
 Adams, Carroll P., *Lay.*, P.O. Box 358, Bennington, Vt.  
 Adams, Ronald, *i. c. a.*, 329 N. Main St., East Longmeadow, Mass.  
 Adcock, Kenneth E., *Disc.*, Brookline, N. H.  
 Aderholt, Robert R., *Lic.*, Box 294, Haleyville, Ala.  
 Adkins, Jerry, *i. c. a.*, 2512 Linden Dr., Kansas City, Kans.  
 Aeschliman, Charles, *Lay.*, Sabetha, Kans.  
 Agababian, S., 1401 W. Washington St., Los Angeles 7, Cal.  
 Aho, Keijo, *I.F.C.A.*, 9 Morton St., Quincy 69, Mass.  
 Aisenbrey, Donald, *Lic.*, North Dakota State Teachers College, Dickinson, N. D.  
 Akana, F. Lang, *Lic.*, 948 Pueo St., Honolulu, Hawaii  
 Albanus, Stanley G., *Ref.*, Box 98, Colebrook, Conn.  
 Albert, Douglas, *i. c. a.*, Chicago Theological Seminary, Chicago 37, Ill.  
 Albright, James D., *Lay.*, 236 Grant Ave., Cliffside Park, N. J.  
 Albright, Roger L., *Lic.*, R.D. 2, Rutland, Vt.  
 Aldrich, Philip, *i. c. a.*, 33 Kimball St., Concord, N. H.  
 Allan, George, *i. c. a.*, Union Theological Seminary, New York 27, N. Y.  
 Alcox, E. M., *Lic.*, 214 Griffin St., Garner, N. C.  
 Allen, Eleanor, *i. c. a.*, 112 Oakdale Ave., Pawtucket, R. I.  
 Allen, Frederick C., *Meth.*, Box 185, South Woodstock, Conn.  
 Allen, John, *i. c. a.*, Yale Divinity School, New Haven 11, Conn.  
 Allen, John C., *i. c. a.*, 1027 Pine St., Burlington, Vt.  
 Allen, Max Lyle, *Ev. U. B.*, Letts, Iowa  
 Allen, Walter Harold, *Lay.*, 962 Greenland Rd., Portsmouth, N. H.  
 Allen, Warren G., *Lay.*, Minot State Teachers College, Minot, N. D.  
 Allen, William Wayne, Jr., *Lic.*, 220 W. Evans St., Pueblo, Colo.  
 Allinder, William F., *Lic.*, 1545 W. Morse Ave., Chicago 26, Ill.  
 Allnatt, Donald C., *Lic.*, 33 State St., Seneca Falls, N. Y.  
 Alutius, Joseph F., Jr., *Ev. U. B. Lic.*, 1810 Harvard Blvd., Dayton, Ohio  
 Alvira, Augustin C., *Meth.*, 796 E. 156th St., New York 55, N. Y.  
 Alvord, Graham, *Lay.*, Kittery Point, Me.  
 Amacher, Byron A., *E. & R.*, Federated Church, Spencerville, Ohio  
 Amidon, William F., *Lic.*, R.D. 8, Kalamazoo, Mich.  
 Amstutz, Allison A., *Presb.*, 109 N. Harrison St., Ludington, Mich.  
 Amundson, O'Dell, *Lic.*, Box 43, Valley City, N. D.  
 Ancker, Mitchell T., *Presb.*, 1448 E. 53rd St., Chicago 15, Ill.  
 Anderson, Arvid L., *Bapt.*, 87 East St., Elmwood, Mass.  
 Anderson, Harry E., *Ev. Mis. Cov.*, 163 Pleasant St., Orange, Mass.  
 Anderson, Herbert E., *Bapt.*, 163 N. Center St., Plymouth, Pa.  
 Anderson, Peter A., *i. c. a.*, 1700 Bryant Ave., Bronx, N. Y.  
 Anderson, Philip, *Assem. of God*, Congregational Church, Newfane, Vt.  
 Anderson, Robert Charles, *Lic.*, 2255 N. Keeler Ave., Chicago 39, Ill.  
 Anderson, Robert H., *i. c. a.*, Brookfield Center, Conn.  
 Anderson, Robert W., *i. c. a.*, Box 829, Leverett, Mass.  
 Anderson, Roy E., *E. & R.*, Challis, Ida.  
 Andrews, Jesse, *Lic.*, Herrick, S. D.  
 Anger, Raymond Wesley, *deceased* page 261  
 Angove, A. E., *Lic.*, R. 2, Madrid, Iowa  
 Antcliff, Clifford G., *Lic.*, R. 39, South Lebanon, Ind.  
 Anthony, Jean S., *i. c. a.*, Japan  
 Anthony, Kenneth, Jr., *i. c. a.*, Wooster College, Wooster, Ohio  
 Argetsinger, Cecil H., *Cons. Cong. Chr.*, Mantorville, Minn.  
 Armstrong, C. J., *Disc. P. em.*, Leonis Home, Columbia, Mo.  
 Arnold, Richard E., *i. c. a.*, 2515 42nd Ave., W., Seattle 99, Wash.  
 Arnold, Thomas J., *Meth. Lic.*, 4305 S. Selby St., Marion, Ind.  
 Arturet, Antonio, *Lay.*, Box 511, Fajardo, P. R.  
 Ashworth, Ronald J., *Lay pr.*, P.O. Box 113, Woolwich, Me.  
 Asman, Donald, *Lic.*, 55 Elizabeth St., Hartford 5, Conn.  
 Atwater, Jeffrey S., *Lic.*, Franconia, N. H.  
 Augustine, Percy H., *Ind.*, East Springfield, Pa.  
 Austin, James L., *i. c. a.*, 11 Franklin St., Feeding Hills, Mass.  
 Auwelo, Henry, *Lic.*, Waiakoa, Maui, Hawaii  
 Avazian, Paul, *Presb.*, 2085 S. Hobart Blvd., Los Angeles, Cal.  
 Avery, Gordon G., *Stud.*, The Parsonage, S. Main St., Raynham Center, Mass.  
 Axline, Chester J., *Lic.*, Sheridan, Mich.  
 Babcock, Fred I., *Lic.*, Land O'Lakes, Wis.  
 Bacus, Joseph H., *Lic.*, 1640 Dwight St., Redlands, Cal.  
 Bahrman, Thor Hilding, *i. c. a.*, 111-06 205th St., St. Albans 12, N. Y.  
 Bailey, Charles, Jr., *i. c. a.*, 1821 Fruitvale Ave., Oakland 1, Cal.

- Bailey, Charles James N., *A.B.C.F.M.*  
 Bailey, D. B., *Lic.*, Federated Church, Rochester, Vt.  
 Bailey, Douglas, *Lic.*, Gorham, Me.  
 Bailey, Lawrence, *Stud.*, Penn College, Oskaloosa, Iowa  
 Baird, L., *Presb.*, The Kamehameha Schools, Honolulu 17, Hawaii  
 Baker, John, *Unit.*, 215 W. California St., Pasadena, Cal.  
 Baker, Kendall, *i.c.a.*, University of Iowa, Iowa City, Iowa  
 Balderston, David C., *Lic.*, P.O. Box 34, Monterey, Mass.  
 Baldwin, Harry D., *i.c.a.*, 96 Inwood Rd., Bridgeport, Conn.  
 Baldwin, Laurence, *i.c.a.*, Springfield, Vt.  
 Ballard, James L., *i.c.a.*, 33 Damien Rd., Wellesley Hills, Mass.  
 Ballinger, Dorothy, *Lay.*, 400 Radiance Dr., Greensboro, N. C.  
 Bannon, Richard L., *Lic.*, Liberty, Neb.  
 Barber, Mrs. John L., *Lic.*, 547 Law Lane, Eugene, Ore.  
 Barber, Carl L., *Lic.*, 810 College Blvd., Ashland, Ohio  
 Barker, Thomas E., *Lic.*, Box 157, Tyngsboro, Mass.  
 Barnes, Homer, *Lic.*, R. 1, Steele, Ala.  
 Barnett, William C., *Lay.*, Rock Creek, Ohio  
 Barrett, Maurice E., *Meth.*, 8840 N.E. Second St., Miami 38, Fla.  
 Barringer, C. D., *Disc.*, Winamac, Ind.  
 Barrus, Alvin, *Lic.*, Cornish Flat, N. H.  
 Barstow, Raymond D., *Lay pr.*, South Bristol, Me.  
 Barthelmeh, Donald J., *E. & R.*, 105 S. Seventh St., Zanesville, Ohio  
 Bartholomew, Burton A., *Lic.*, R.D. 5, Box 225, Brewer, Me.  
 Bartholomew, Orris, *Lic.*, 2716 19th St., Racine, Wis.  
 Bartlett, John S., *i.c.a.*, Pacific School of Religion, Berkeley 9, Cal.  
 Barton, Robert, *Lic.*, 631 W. North St., Springfield, Ohio  
 Batten, Jack A., *Lic.*, R.D. 2, Wellington, Ohio  
 Battles, Ford Lewis, *Lic.*, 55 Elizabeth St., Hartford 5, Conn.  
 Baughman Jacob, *i.c.a.*, 2253 S. Vine St., Denver, Colo.  
 Baumbaugh, David, *i.c.a.*, 146 Newham St., Wilmington, Ohio  
 Baumgarten, Walter, *E. & R.*, Schleswig, Iowa  
 Baur, Richard, *i.c.a.*, Yale Divinity School, New Haven 11, Conn.  
 Bauter, Don R., *Disc.*, Broad St. Christian Church, Columbus, Ohio  
 Beal, Gregory, *i.c.a.*, Doane College, Crete, Neb.  
 Bean, David, *Stud.*, Potosi, Wis.  
 Beane, Jasper M., *Bapt. Lic.*, East Sumner, Me.  
 Beard, Gaylon H., *Lic.*, 460 Jackson St., Buford, Ga.  
 Beard, Thomas R., *Stud.*, 15 Mentor Ave., Painesville, Ohio  
 Beck, Robert A., *i.c.a.*, R. 2, Cascade Rd., Dubuque, Iowa  
 Becker, William O., *i.c.a.*, 4 Andover Hall, Cambridge 38, Mass.  
 Beckwith, Mrs. Elizabeth S., *Am. Luth.*, 272 Amity St., Amherst, Mass.  
 Bedard, Camille C., *Bapt.*, Oak Tree Lane, Ashland, Mass.  
 Bedell, Davis, *Lay.*, New Town, N. D.  
 Bednar, Zenek F., *Presb.*, 6 Neponset St., Canton, Mass.  
 Beier, Harry, *Menn. Breth.*, 2518 S. McCall Ave., Sanger, Cal.  
 Beldan, William E., Jr., *Lic.*, Williamstown, Vt.  
 Bell, Richard A., *Ev. U. B.*, Box 68, Ludlow Falls, Ohio  
 Belsan, Richard C., *E. & R.*, 322 Wick Ave., Youngstown, Ohio  
 Bender, John, *Lic.*, New Castle, Neb.  
 Benbow, E. W., *Presb.*, The Federated Churches, Corvallis, Ore.  
 Benner, Perle, L., *Lay.*, Eden, Vt.  
 Bennett, Jean G., *Lay.*, Box 152, Casey, Ill.
- Bennett, R. Stanley, *i.c.a.*, Box 5196, Duke Sta., Durham, N. C.  
 Bentley, Robert, *Stud.*, Box 913, Bethany, Okla.  
 Berge, Lowell E., *Lic.*, Creighton, Neb.  
 Berghold, Robert S., *Lic.*, Carrier, Okla.  
 Bernister, Diane, *i.c.a.*, Hampton, Iowa  
 Berry, Benjamin D., Jr., *i.c.a.*, 4936 E. Capitol St., Washington 19, D. C. page 15  
 Berry, Sidney M., 110 Memorial Hall, Farrington St., London E.C. 4, England  
 Berryhill, George E., *Ind.*, 1461 Echo Park Ave., Los Angeles 26, Cal.  
 Bertini, William D., *Lic.*, 308 Main St., West Newbury, Mass.  
 Bertsch, John T., *Lic.*, Pilgrim Ch., Duluth, Minn.  
 Bethel, Raymond A., *Lay.*, 51 Limestone Blvd., Chillicothe, Ohio  
 Bever, G. V., *Chr.*, Jewell, Iowa  
 Beyer, Ella A., *Lay.*, Maybell, Colo.  
 Bew, R. A., *Lic.*, Seminary Trailer Park, Wake Forest, N. C.  
 Biays, Paul, *Lic.*, Downs, Kans.  
 Bible Ronnie, *i.c.a.*, Buffalo, Ind.  
 Bickley, Theodore G., *Presb.*, Halifax, Mass.  
 Bidde, Ray A., *Bapt.*, Rutland, Ohio  
 Bidot, Jose C., *Lay.*, Box 1136, Rio Piedras, P. R.  
 Bierbaum, Ruben J., *E. & R.*, 2068 John St., Evansville 13, Ind. page 8  
 Biegert, John E., *Ev. U. B.*, Box 28, Glen Ellyn, Ill.  
 Bigelow, E. L., *Meth.*, Franklin, Vt.  
 Billups, Charles B., *Lic.*, Cusick, Wash.  
 Billups, Joseph D., *Am. Bapt.*, Box 57, Preble, N. Y.  
 Bingham, Glen F., *Meth.*, Bartonsville, Vt.  
 Birdsall, C. Lee, *Ev. U. B.*, Beach, N. D.  
 Bishop, Joseph P., *Presb.*, 67 Newbury St., Boston 16, Mass.  
 Bishop, Malcolm, *i.c.a.*, Almont, Mich.  
 Bishop, Newell E., *i.c.a.*, 21 Ridge Way, Easton, Conn.  
 Bixler, Virgil N., *Chr. Miss. All.*, Prattville, Mich.  
 Black, M. F., *Lay.*, Box 668, Koloa, Kauai, Hawaii  
 Blackmer, Francis R., *i.c.a.*, 118 Parker St., Newton Centre, Mass.  
 Blair, Reginald, *i.c.a.*, Wilder, Vt.  
 Blake, Robert O., *Lic.*, Box 133, Greenville, Me.  
 Blanchett, D., *Cong.*, Ogdensburg, N. Y.  
 Blankenhorn, Warren A., *Lic.*, R. 2, Andalusia, Ala.  
 Blok, Martin M., *Cons. Bapt.*, R.D. 2, Paw Paw, Mich.  
 Blount, Roswell C., *i.c.a.*, R. 1, Ames, Iowa  
 Blount, Walter W., *i.c.a.*, 3705 Peters Ave., Sioux City, Iowa  
 Blume, William W., *Lic.*, Portland, N. Y.  
 Blunden, Larry H., *Lic.*, Lancaster Theological Seminary, Lancaster, Pa.  
 Boates, T. Thomas, Jr., *Naz.*, 70 Willis St., New Bedford, Mass.  
 Bogert, Elizabeth A., *i.c.a.*, 55 Elizabeth St., Hartford 5, Conn.  
 Booch, Jack V., *Lic.*, 1248 Buchanan St., Topeka, Kans.  
 Booke, Peter W., *i.c.a.*, 128 Minifield Rd., Rockville Centre, N. Y.  
 Booker, Leland, *i.c.a.*, Bangor Theological Seminary, Bangor, Me.  
 Boonstra, Albert D., *Lay pr.*, 21 Sandra Rd., East Walpole, Mass.  
 Boos, Wilhelm, *Lic.*, Cunha Pora, Estado Santa Catarina, via Irai, Rio Grande do Sul, Brazil  
 Booth, Mary Lou, *i.c.a.*, Elon College, N. C.  
 Borekardt, Jack, *Presb.*, 1421 N. Cleveland St., St. Paul 8, Minn.  
 Borden, Myrc K., *Bapt.*, Westminster West, Vt.  
 Born, Louis, *i.c.a.*, 2410 Dana St., Berkeley, Cal.  
 Boruff, H. V., *Lic.*, R.D., Waycross, Ga.  
 Boston, James, *i.c.a.*, 46 Davidson St., Chula Vista, Cal.  
 Boutilier, Eugene, *i.c.a.*, 3050 Paseo del Descanso St., Santa Barbara, Cal.  
 Boutwell, Robert B., *Lic.*, Jeffersonville, Vt.  
 Bowen, Bruce II., *Stud.*, Box 181, Norridgewock, Me.  
 Bowers, James, *i.c.a.*, North Troy, Vt.  
 Bowman, Robert Maurice, *Unit.*, P.O. Box 141, Avon, Ill.

- Bowman, Stanley, *i.c.a.*, 2410 Dana St., Berkeley, Cal.
- Boyd, Wayne E., *Ev. U. B.*, Box 255, Addison, Mich.
- Bozell, Wayne, *Lic.*, R. 2, Edinburg, Ind.
- Bradbury, Eugene, Oblong, Ill.
- Bradley, Joseph W., *i.c.a.*, Bangor Theological Seminary, Bangor, Me.
- Brady, Donald Sargent, *i.c.a.*, Roscommon, Mich.
- Branton, James R., *Bapt.*, 176 Gregory Hill Rd., Rochester, N. Y.
- Breedlove, Robert H., *Naz.*, 34 O'Neill St., Hudson, Mass.
- Breen, Ronald T., *Bapt. Lic.*, 73 Vermont St., Rochester, N. Y.
- Brenneman, John, *Lic.*, 1014 Juniper St., Crete, Neb.
- Briggs, Charles W., *Bapt.*, Hancock Rd., South Williamstown, Mass.
- Bright, Jerry, Orland, Ind.
- Brill, W. E., *Lic.*, Lebew, W. Va.
- Briscoe, Ferris D., *Lic.*, 4032 28th St., Port Huron, Mich.
- Britt, Paul Raymond, *i.c.a.*, R.F.D., Biscoe, N. C.
- Brittle, Martha, *i.c.a.*, Elon College, N. C.
- Broadhurst, Alan, *Meth.*, 125 S. Pennsylvania St., Lansing, Mich.
- Brogden, William R., *Lic.*, Box 25, Spencerville, Md.
- Brooks, Clarence W., *E. & R.*, P.O. Box 357, El Dorado, Cal.
- Brooks, Edwin A., *Bapt.*, Main St., Housatonic, Mass.
- Brooks, Roger D., *Lic.*, 246 N. Eau Claire St., Mondovi, Wis.
- Brooks, Wendell S., *Lic.*, Onckama, Mich.
- Browde, Joseph Arthur, *Meth.*, 211 Main St., Port Byron, N. Y.
- Brown, Barbara, *i.c.a.*, 20145 Gardendale St., Detroit 21, Mich.
- Brown, Bill C., *Lay.*, 703 N. Walnut St., Bloomington, Ind.
- Brown, Davis, *Bapt.*, Barnes City, Iowa
- Brown, Edwin, *Lic.*, Box 424, Far Hills, N. J.
- Brown, Elmer H., *Fr.*, 464 E. Walnut St., Pasadena 1, Cal.
- Brown, F. R., *Meth.*, Hood Theological Seminary, Salisbury, N. C.
- Briwum Jerry M., *i.c.a.*, 7026 Murietta Dr., Van Nuys, Cal.
- Brown, John, *Stud.*, Acton, Ind.
- Brown, Lester H., *Stud.*, 12 Windsor Dr., Scotia 2, N. Y.
- Brown, Willard, *i.c.a.*, 16029 Elderwood Ave., East Cleveland 12, Ohio
- Brownell, Paul, *i.c.a.*, 19379 Pennington St., Detroit 21, Mich.
- Browning, Charles V., *Chr. Mis. All.*, P.O. Box 81, Calimesa, Cal.
- Bryant, Eldon, *Disc.*, 410 Randolph St., Richmond, Ind.
- Bryant, Kenwood D., *Lic.*, Atkinson, Ill.
- Buck, Mrs. Charles H., *Lic.*, Naples, Me.
- Bucklin, E. G., *Bapt.*, Colchester, Vt.
- Budd, Albert E., *Meth.*, Ellisburg, N. Y.
- Buhl, George S., Jr., *Cong.*, 10 Center St., Kingston, Mass.
- Bulta, Richard, *i.c.a.*, 7635 Tralfalgar St., Dearborn, Mich.
- Bull, Howard E., *Lic.*, Saranac, Mich.
- Buono, J. Wesley, *Meth.*, 49 Main St., Maine, N. Y.
- Burda, Richard, *i.c.a.*, 5937 Riverton Ave., Hollywood, Cal.
- Burgess, Montague Stephen, *i.c.a.*, 139 Nassau Blvd., Garden City, N. Y.
- Burkhard, Clarence, 6901 Downing Hgwy., Britton, Mich.
- Burkhardt, Donald R., *Stud.*, 2854 Guilford St., Indianapolis, Ind.
- Burnet, William A., *Lic.*, 27 Monument Sq., Charlestown 29, Mass.
- Burnett, Carbon, *Lic.*, 208 Camden St., Raleigh, N. C.
- Burns, G. J., *Lic.*, R. 3, Burlington, N. C.
- Burns, William, *i.c.a.*, University of Iowa, Iowa City, Iowa
- Burr, David Dwight, *i.c.a.*, 85 College Pl., Oberlin, Ohio
- Burrill, Donald R., *i.c.a.*, 726 Park Ave., South Pasadena, Cal.
- Bursej, Jonathan, *Meth.*, Bristol, Vt.
- Burton, Andrew P., *Bapt.*, Center St., Franklin, N. Y.
- Burwell, Wesley Ernest, *Lic.*, Box 266, Center Harbor, N. H.
- Bushman, Richard M., *Lic.*, Port Byron, Ill.
- Bushnell, Howard R., *Lic.*, R.D. 8, Norwich, Conn.
- Buswell, Mrs. Jane, *Lay pr.*, R.D. 2, Ludlow, Vt.
- Butkofsky, Edward O., *E. & R.*, 2621 N. Second St., Harrisburgh, Pa. page 8
- Butler, Norman, *Stud.*, 1810 Harvard Blvd., Dayton 6, Ohio
- Butler, Thomas, *Lic.*, Columbus, Mont.
- Buttaro, Alan H., *Lic.*, 837 Massachusetts Ave., Lexington 73, Mass. page 5
- Buttrey, John, *i.c.a.*, Collins Hall, Miami University, Oxford, Ohio
- Buttrick, John, *Lic.*, Newport, N. H.
- Byrd, Cameron W., *i.c.a.*, 270 Swan St., Buffalo 4, N. Y.
- Calbom, LeRoy, *Lic.*, 2421 Piedmont St., Berkeley, Cal.
- Cain, David K., *Lic.*, 353 Hammond St., Bangor, Me.
- Calder, Ralph F. G., 110 Memorial Hall, Barrington St., London E. C. 4, England page 15
- Call, William J., *Lay.*, Worthington Rd., Huntington, Mass.
- Calverly, David S., *i.c.a.*, 36 Oxford St., Auburn, Mass.
- Campbell, Alan R. W., *Lic.*, 276 Harvard St., Medford 55, Mass.
- Campbell, David, *i.c.a.*, 47 Cottage Farms Rd., Cape Elizabeth, Me.
- Campbell, Thomas H., *Lic.*, 34 Spruce St., Westerly, R. I.
- Cantwell, Edward W., *Bapt.*, Wolfeboro, N. H.
- Carden, Betsy, *i.c.a.*, Elon College, N. C.
- Carlisle, Odell B., *Bapt.*, Kalkaska, Mich.
- Carlson, Bruce, *i.c.a.*, 3601 W. 55th St., Minneapolis 10, Minn.
- Carlson, Muriel P., *A.C.W.*, 167 Russett Rd., West Roxbury, Mass.
- Carlson, Robert, *i.c.a.*, 55 Elizabeth St., Hartford 5, Conn.
- Carlsten, Alan W., *Lay.*, Hanover, N. H.
- Carpenter, Alan M., *i.c.a.*, Bangor Theological Seminary, Bangor, Me.
- Carpenter, Robert, *Lic.*, Arkansas Valley of the Colorado Conference, Buena Vista, Colo.
- Carr, Ronald A., *Presb.*, Fairmont, Neb.
- Carrell, O. W., *Fr.*, 823 E. 12th St., Crete, Neb.
- Carson, Thomas, *i.c.a.*, 2501 Xavier St., Denver, Colo.
- Carter, David, *Stud.*, 2104 Churchill Pl., Oklahoma City, Okla.
- Carter, Floyd, *i.c.a.*, Pacific University, 2157 N.E. Halsey St., Portland, Ore.
- Carter, Irl E., *Lic.*, 2325 Carpenter Ave., Des Moines, Iowa
- Carter, Robert, *i.c.a.*, Salem, N. H.
- Carver, Donald, *Meth.*, Merville, Iowa
- Case, Harry L., *Lay.*, 146 N. Broad St., Norwich, N. Y.
- Case, Rodney J., *Lic.*, 154-B Herrick Rd., Newton Center 59, Mass.
- Casillas, Aatur, *Lay.*, Box 633, Fortuna, P. R.
- Caughey, Frank M., Jr., *Presb.*, Box 215, Westbrook, Conn.
- Cavener, James Neal, *Cong. Chr.*, 19 Rubislaw Den South, Aberdeen, Scotland page 258
- Caviness, James W., Jr., *i.c.a.*, Elon College, N. C.
- Cavener, Ronald, *i.c.a.*, R.D. 2, Rockford, Mich.
- Cebik, Ronald J., *i.c.a.*, 144 Terrill Rd., Stratford, Conn.
- Cebrek, Ronald, *Lic.*, Free Christian Church, Andover, Mass.
- Cedarleaf, W. E., 20 River St., Sidney, N. Y.
- Cernohlavk, James, *i.c.a.*, Chicago Theological Seminary, 5757 University Ave., Chicago 37, Ill.
- Chaffee, Lois, *i.c.a.*, 135 Presley Ave., Kellogg, Ida.

- Chamberlain, Richard K., *i.c.a.*, 18 Court End Ave., Middleboro, Mass.
- Chandler, Hugh S., *i.c.a.*, Twin Glens Rd., R.D. 1, Ithaca, N. Y.
- Chang, T. S., *Lic.*, R. 3, Myerstown, Pa.
- Chapman, Charles, *i.c.a.*, 940 Carr St., Denver 15, Colo.
- Chapman, George, *i.c.a.*, Andover-Newton Theological Seminary, Newton Centre 59, Mass.
- Chapman, Hiram J., *Bapt.*, Ridge Rd., Clarkson, N. Y.
- Chapman, Wilford W., *Lay pr.*, 230 Indiana Ave., Watertown, N. Y.
- Charland, William, *i.c.a.*, 5826 Goodrich Ave., S., Minneapolis 16, Minn.
- Chartier, Richard, *Cong.*, 50 Sackaraekin Ave., Dover, Del.
- Chase, George M., *Disc.*, Box 123, Glenwood, Minn.
- Chase, James S., *Bapt.*, South Egremont, Mass.
- Chase, Russell M., *Meth.*, 10 Mohegan St., Waterville, Me.
- Chastain, Wilton L., 1204 S. 18th St., Mattoon, Ill.
- Chestnut, Donald K., *Lic.*, 73 N. Pleasant St., Oberlin, Ohio
- Chilcott, John L., *Stud.*, Greentown, Ind.
- Choate, William S., *Lic.*, 14 High St., Newport, Me.
- Christensen, Arthur R., *Cons. Cong.*, 11 Frawley St., Boston 15, Mass.
- Christensen, Carl L., *Lic.*, Box 434, Ivoryton, Conn.
- Christensen, Robert, *Lic.*, Andover Newton Theological School, Newton Centre 59, Mass.
- Christenson, Robert H., *Lic.*, First Congregational Church of Claridon, R.D., Chardon, Ohio
- Christenson, Thomas, *i.c.a.*, 2407 14th Ave., S., Minneapolis 4, Minn.
- Christian, Russell M., *Cons. Bapt.*, 159 Elm St., West Mansfield, Mass.
- Christofersen, Arthur F., *A.B.C.F.M.*
- Christy, John W., *Lic.*, Reinbeck, Iowa
- Cimbara, Joseph M., *i.c.a.*, R.D. 4, New Fairfield, Conn.
- Clair, Shirley, *i.c.a.*, Richville, N. Y.
- Clapshaw, Glendor A., *Am. Bapt.*, 1121 11th St., Bremerton, Wash.
- Clark, Deane D., *Lic.*, 9 Story St., Cambridge, Mass.
- Clark, Denzil L., *Gen. Bapt.*, R.R. 3, McLeansboro, Ill.
- Clark, E. G., *Lic.*, R.D. 1, Roanoke, Ala.
- Clark, John, *Meth.*, Knoxville, Ill.
- Clarke, Merlin L., *Breth.*, 1111 S. Clinton Ave., Oak Park Ill.
- Clark, Richard Tilton, *Lic.*, R.D. 1, Durham, N. H.
- Clausen, Carl E., *Meth.*, Mahanomee, Minn.
- Clary, Arlyn, *Disc. Lic.*, Goltry Okla.
- Cleary, William O., *Lic.*, 37 Hawthorne St., Lowell, Mass.
- Cleveland, Leroy Victor, *Bapt.*, Canterbury, Conn.
- Close, Marlin W., *Lic.*, Chicago Theological Seminary, Chicago 37, Ill.
- Clyma, Gene, *i.c.a.*, 1801 Elmwood St., Kansas City, Kans.
- Clymer, Joseph, Congregational Church, R.D., Andover, Ohio
- Coates, Jack, *I.M.F.*, Plevna, Kans.
- Coble, John, *i.c.a.*, R. 5, Burlington, N. C.
- Coen, Bruce, *i.c.a.*, Arnada, Mich.
- Coffey, A. J., *Bapt.*, Richville, N. Y.
- Coffin, William Sloan, Jr., *Presb.*, 258 Yale Sta., New Haven 11, Conn.
- Cogell, Wayne, *i.c.a.*, 1315 60th St., Kenosha, Wis.
- Coggon, Kenneth G., *Meth.*, Larimore, N. D.
- Cohen, Frank, *i.c.a.*, 4525 Lindell Blvd., St. Louis 8, Mo.
- Cole, Gary Vance, *Lic.*, 1100 S. Goodman St., Rochester, N. Y.
- Coleman, Donald, *i.c.a.*, Westminster College, Salt Lake City, Utah
- Coleridge, Clarence N., *i.c.a.*, Box 104, Drew University, Madison, N. J.
- Colton, David B., *i.c.a.*, Huекleberry Hill Rd., New Canaan, Conn.
- Colwell, Robert P., *Lic.*, 130 S. Cherry St., Denver 22, Colo.
- Comeau, Arthur N., *i.c.a.*, Pond St., Bangor, Me.
- Condon, George D., Jr., *Lic.*, Box 5, Mission Hill, S. D.
- Conklin, Merle, *Ind.*, London Mills, Ill.
- Conn, Robert L., *Naz.*, East Douglas, Mass.
- Connor, David, *Lic.*, 214 Cedar St., Bangor, Me.
- Cook, Irale H., *A.B.C.F.M.*
- Cook, L. J., *Fr.*, Box 502, Central City, Neb.
- Cook, Leonard A., *Lic.*, R. 2, Celina, Ohio
- Cooke, Barry F. H., *Un. Ch. Can.*, 85 Seaverns Ave., Jamaica Plain, Mass.
- Coolidge, Bertram D., *Lay pr.*, Sudbury, Vt.
- Cooper, Harold F., *i.c.a.*, Princeton, Mass.
- Cooper, Robert C., *Un. Prot.*, R.D. 1, Danielson, Conn.
- Corbett, Cecil, *Stud.*, Bloomington, Wis.
- Corbett, Merle Everett, *Bapt.*, Acworth, N. H.
- Corbitt, George R., *Lic.*, Oberlin Theological Seminary, Oberlin, Ohio
- Corby, John A., *Chr. Mis. All.*, Hillside Rd., Chester, N. J.
- Corsey, Judson M., *Bapt.*, Conway, Mass.
- Cosman, Peter L., *Bapt.*, 90 Pine St., Brockton 20, Mass.
- Cossart, Duane A., *Lic.*, 5 River St., Plymouth, Mass.
- Cost, Henry A., *i.c.a.*, 64 Sanford St., Bangor, Me.
- Cotto-Thorner, Guillermo, *Presb.*, Washington Mills, N. Y.
- Coupe, William W., *i.c.a.*, 30 Illinois St., Central Falls, R. I.
- Cox, Thomas B., *Lic.*, 1949 E. River Ter., Minneapolis 14, Minn.
- Craft, D. M., *Lay.*, R. 1, Wedowee, Ala.
- Crawford, Herman A., *Bapt.*, Swaledale, Iowa
- Crist, George F., Jr., *Lic.*, R.R. 1, Payson, Ill.
- Crocker, Edwin, *Meth.*, Main St., Blandford, Mass.
- Crook, George W., *Wes. Meth.*, LaGrangeville, N. Y.
- Crook, Susan, *i.c.a.*, 33 Greenview Way, Upper Montclair, N. J.
- Crooks, Richard D., *Lic.*, 1005 Giddings St., S.E., Grand Rapids, Mich.
- Crosby, Donald A., *Presb.*, 414 W. 121 St., New York 27, N. Y.
- Cross, Wilton E., *Unit.*, 24 Church Green St., Taunton, Mass.
- Crow, Paul A., Jr., *Disc.*, 99 Sherman St., Hartford, Conn.
- Croy, Ernest F., *i.c.a.*, Congregational Church, Ashland, Mass.
- Cubie, David L., *Naz.*, 114 Gilbert St., Malden, Mass.
- Culp, Leland, *Lic.*, 302 Gardner St., Jacksonville, Ill.
- Cumler, Robert B., *Meth.*, Dane St., Kennebunk, Me.
- Currey, Cecil B., *Lic.*, 1526 Boyd St., Ashland, Neb.
- Currie, Fred, *Lay.*, 1214 Avondale Dr., Burlington, N. C.
- Currier, Bryant, *Am. Bapt.*, Superior, Neb.
- Currier, George F., *Bapt.*, Weld Me.
- Curtis, Earl E., *Meth. Lic.*, 884 Bryce Rd., Kent, Ohio
- Curtis, Newell H., Jr., *Lic.*, Box 40, Plympton, Mass.
- Curtiss, Ohmer J., *Lic.*, R.D. 2, Box 629, Traverse City, Mich.
- Cutbirth, Robert E., *Chr. Mis. All.*, Hartwick, Iowa
- Cutting, David, *Lic.*, 215 Herriek Rd., Newton Centre 59, Mass.
- Dahlen, J. E., *Bapt.*, Box 53, Mapleton, Minn.
- Dahlgren, James E., *Ev. Mis. Cov.*, 421 Hoyt Ave., Staten Island, N. Y.
- Dahm, Jay C., *Lic.*, McGregor, Iowa
- Dale, Richard I., *Bapt.*, 241 High St., Portland, Me.
- Dana, Robert Galen, *Lic.*, 3 Merrimack St., Concord, N. H.
- Darby, James C., *Meth.*, Box 217, Poplar Grove, Ill.
- Daughtry, T. N., *i.c.a.*, R. 1, Clayton, N. C.
- Davenport, D. Kirk, *i.c.a.*, Brookfield Center, Conn.
- David, Melvin R., *i.c.a.*, Elon College, N. C.
- Davidson, Robert G., *i.c.a.*, P.O. Box 164, Forest Grove, Ore.
- Davies, Joseph H., *Lic.*, 431 E. Pine St., Mahanoy City, Pa.
- Davies, Joseph W., *Presb.*, Wisconsin Dells, Wis.
- Davis, Charles C., *Lic.*, 204 N. Professor St., Oberlin, Ohio
- Davis, Clifton G., *Lay pr.*, 214 Cedar St., Bangor, Me.
- Davis, Gary, *i.c.a.*, Robinson Hall, Central Michigan College, Mt. Pleasant, Mich.



- Davis, Peter W., *Lic.*, Apt. 52, Vets Village, Canton, N. Y.
- Davis, Richard M., *i.c.a.*, 43 Maple St., Essex Junction, Vt.
- Davis, Robert B., *Stud.*, 129 N. Professor St., Oberlin, Ohio
- Davison, Laurence A., *Bapt.*, Ferguson, Iowa
- Dean, Fred L., *Lic.*, Binger, Okla.
- Dean, R. C., *Stud.*, 1744 Ponce de Leon Ave., N.E., Atlanta 7, Ga.
- DeForest, Leon R., *Presb.*, William H. Taft Rd. & Gilbert Ave., Cincinnati 6, Ohio
- Degenhart, John, First Congregational Church, Halliday, N. D.
- DeKievid, H. J., Holland page 15
- DeLacy, Ralph E., *Ind.*, Box 808, Seeley, Cal.
- DeLima, Abner, *Lic.*, Kihiki, Maui, Hawaii
- Demarest, Carlos C., *Lic.*, Maize, Kans.
- DeMello, Herbert, *i.c.a.*, 348 Ohio St., Bangor, Me.
- Dennis, W. Moffat, *Presb.*, Box 93, Eldridge, Cal.
- Dennison, Richard, *i.c.a.*, 212 W. Moneta St., Bakersfield, Cal.
- Dershem, Mrs. Helen, *Lic.*, Box 538, Skippack, Pa.
- DeShon, Walter, *i.c.a.*, Boston University, 745 Commonwealth Ave., Boston 15, Mass.
- Detweiler, Leonard, R.D. 2, Moscow, Pa.
- Deitz, Purd E., E. & R., 1720 Chouteau Ave., St. Louis 3, Mo. page 13
- DeVore, Michael E., *i.c.a.*, 2714 Emmet Rd., Silver Spring, Md.
- Dezember, Rayburn St., *Meth.*, P. O. Box 1706, Bakersfield, Cal.
- Dickinson, James E., *Bapt.*, Box 147, Danforth, Me.
- Dickinson, J. Mervyn, *Un. Ch. Can.*, Dunstable, Mass.
- Dickinson, Jordan D., *Lic.*, Thetford, Vt.
- Dickenson, Jordan E., *Lic.*, 409 Prospect St., New Haven 11, Conn.
- Dietrich, Merlin A., E. & R., Barnesville, Minn.
- Diggs, Charles, *Stud.*, c/o B. J. Evans, 537 Lawnview Ave., Painesville, Ohio.
- Dill, Richard L., *i.c.a.*, 20 Front St., Walpole, Mass.
- Dillow, Theodore E., *Stud.*, Fairfield, Iowa
- Dimitz, Wendell, *Lay pr.*, East Hardwick, Vt.
- Dirette, Maurice O., Highland, Mich.
- Dixon, Thomas B., *Presb.*, Phillips, Wis.
- Dobbs, Alfred W., *Lic.*, R. 3, Veedersburg, Ind.
- Dobson, Robert F., *Lic.*, New Sharon, Me.
- Dodds, Richard, *i.c.a.*, Yale Divinity School, New Haven, Conn.
- Doe, Kendrick, Truthville, N. Y.
- Doig, Claude, *i.c.a.*, Hartford Theological Seminary, Hartford 5, Conn.
- Dole, Fred M., *i.c.a.*, 89 Gilbert Rd., Rocky Hill, Conn.
- Dollar, James, *Lic.*, Box 661, Langdale, Ala.
- Donato, Teodoro, *Lay.*, Ceiba, P. R.
- Dopp, Rodney L., *Meth.*, 3608 N. Hamilton Ave., Chicago 18, Ill.
- Doran, William H., *Meth.*, Hebron, Neb.
- Dorth, C., *Lay.*, 429 Jeffrey St., Burlington, N. C.
- D'Oven, Rene, *i.c.a.*, 312 Tecumseh Ave., Mount Vernon, N. Y.
- Downer, Douglas B., *i.c.a.*, Clark University, Box 192, Worcester, Mass.
- Downing, Bruce, *i.c.a.*, 472 S. Williams St., Grinnell, Iowa
- Drabble, George, *Meth. Lic.*, 37 East Ter., Burlington, Vt.
- Drake, William, *i.c.a.*, 809 E. Callender St., Livingston, Mont.
- Dreisback, Frank, *Lic.*, 50 Follen St., Cambridge, Mass.
- Driscoll, Richard A., *Lic.*, 1200 S. Kenmore Ave., Los Angeles 6, Cal.
- Dry, Lawrence, *Disc. Pem.*, Mitchell, Neb.
- Dudley, John, *Stud.*, R.D. 2, Lebanon, Ohio
- Dudoit, Mrs. Rachael, *Lic.*, Pukoo, Molokai, Hawaii
- Duehn, Keith E., *Ev. U. B.*, 208 N. Loomis St., Naperville, Ill.
- Duff, Robert E., *Lic.*, Congregational Church, Parkman, Ohio
- Duffey, John R., *Bapt.*, 87 Lennox Dr., Columbus 4, Ohio
- Dugdale, Richard, *i.c.a.*, Cascade, Colo.
- Dulaney, Robert, *Stud.*, 800 W. Beldon Ave., Chicago 14, Ill.
- Dulin, John D., *Lic.*, Whitestown, Ind.
- Dunbar, Donald R., *Lic.*, 168 Wales St., North Abington, Mass.
- Duncan, Joseph H., *Lic.*, Norman Ave., Magnolia, Mass.
- Dunkel, David, *i.c.a.*, St. Johns, Mich.
- Dunn, David, E. & R., 519 N. Pine St., Lancaster, Pa. page 8
- Dunning, James, *Lic.*, 1423 Marinette Rd., Pacific Palisades, Cal.
- Dunstan, William A., *Am. Ev. Chr.*, Box 94, Oxford, Me.
- Dunwiddie, Lester, *Lic.*, Mineral Point, Wis.
- Duren, James, *i.c.a.*, 828 Hawthorn Ave., South Milwaukee, Wis.
- Durland, William Wesley, *Lic.*, 221 W. Elm St., Atwood, Ill.
- Durling, Fred, *Lic.*, Bancroft, Mich.
- Dye, Robert G., *i.c.a.*, 4358 Chevy Chase Dr., La Canada, Cal.
- Dysart, Edward J., *i.c.a.*, 4182 Chowne Ave., N., Minneapolis 22, Minn.
- Dysart, John Payden, *deceased* page 263
- Earle, Charles A., *Bapt.*, Fitzwilliam, N. H.
- Eastburn, Harold D., *Meth.*, Carrington, N. D.
- Eastman, Murl J., *Bapt. Lic.*, Grass Lake, Mich.
- Eastman, William, *Lic.*, 46 S. Spring St., Concord, N. H.
- Easton, George W., *Lic.*, 8 Hopmeadow St., Simsbury, Conn.
- Eastwood, Calvin E., *Lay. R.*, 3. Lebanon, Ind.
- Eberbach, Roy, *i.c.a.*, 8644 Oriole St., St. Louis 15, Mo.
- Ebert, Laverne, E. & R., 1073 Washington Way, Denver 29, Colo.
- Edwards, Robert Dale, *i.c.a.*, 6715 Sylmar Ave., Van Nuys, Cal.
- Edwards, Hilden H., *i.c.a.*, 4 Andover Hall, Cambridge 38, Mass.
- Ehlman, Dobbs F., E. & R., 1505 Race St., Philadelphia 2, Pa. pages 8, 13
- Eiben, Edwin O., E. & R., Harbine, Neb.
- Eichorn, Neil, *Lic.*, 21½ Pelham St., Methuen, Mass.
- Eilers, Roy J., E. & R., Alden, Iowa
- Eldridge, Richard, *Disc.*, Frechold, N. Y.
- Eldridge, Roger L., *i.c.a.*, 1527 Alameda St., Pomona, Cal.
- Eltmann, Maynard W., *Presb.*, 113 E. Sixth St., Metropolis, Ill.
- Elliot, J. Edward, *Cong.*, Harwich, Mass.
- Elliott, Donald L., *Lay pr.*, Box 127, Deer Isle, Me.
- Elliott, James Henry, *Adv. Chr. Lic.*, Lee Center, Ill.
- Elliott, John W., Jr., *i.c.a.*, 213C Golden Green St., Cambridge 38, Mass.
- Elsesser, Alfred H., *Stud.*, Bleville, R.D. 3, Newton, N. J.
- Embling, Clyde H., *Stud.*, 214 Cedar St., Bangor, Me.
- Emerson, John H., *Meth.*, Depot St., Bernardston, Mass.
- Eng, Homer, *Lic.*, 467 N. Judd St., Honolulu, Hawaii
- Engberg, Harold, *Bapt. Lic.*, 615 Quiney St., Rapid City, S. D.
- Engle, John, *Lic.*, 1915 N.W. 24th St., Oklahoma City, Okla.
- Enselman, O. B., *Meth.*, 1148 E. Mariposa St., Altadena, Cal.
- Ensign, David C., *A.B.C.F.M.*
- Entwisle, Hubert, *Bapt.*, 1919 Caroline St., Pekin, Ill.
- Enzi, Duane, *Lic.*, 1221 W. Ninth St., Yankton, S. D.
- Epps, Keith, *Bapt.*, Rio, Wis.
- Erickson, Harry A., *Lay pr.*, 36 Main St., Northfield, Mass.
- Erickson, Theodore H., Jr., *i.c.a.*, 2337 Grant St., Berkeley, Cal.
- Esch, Francis, *i.c.a.*, Charlotte, Mich.
- Eseltnie, Henry L., *Lay pr.*, Fort Covington, N. Y.
- Eslinger, Gerald, *Lic.*, Letcher, S. D.
- Estes, Duane, *i.c.a.*, Benton Hall, Pacific School of Religion, Berkeley, Cal.
- Estey, Mrs. Katherine, *Bapt. Lic.*, Tunbridge, Vt.
- Evans, Alvin L., Canada

- Evans, Dan, *i.c.a.*, 2281 Ashbourne Dr., San Marino 9, Cal.
- Evans, D. E., *Bapt.*, 247 Upton Ave., Reed City, Mich.
- Evans, Hugh, *i.c.a.*, 1940 Sixth St., Sheboygan, Wis.
- Eyman, Donald E., *Lic.*, Court Sq., Springfield, Mass.
- Fairbank, Leonard N., *Lic.*, R.D. 1, Bristol, N. H.
- Fairbank, Robert W., *A.B.C.F.M.*
- Faist, Tomlinson, *i.c.a.*, 4035 54th St., Sacramento, Cal.
- Farley, Donald, *i.c.a.*, 1798 Scenic Dr., Berkeley, Cal.
- Farr, Kenneth, *Meth.*, Box 123, Buffalo, S. D.
- Farrar, Roland B., *Lay.*, R.D. 1, Box 129, Uxbridge, Mass.
- Farver, Clemons, *Ind.*, East Springfield, Pa.
- Faunce, Raymond W., *Lic.*, P.O. Box 372, Houston, Ohio
- Faust, Floyd, *Disc.*, Broad St. Christian Church, Columbus 5, Ohio
- Fawcett, Gordon, *Lic.*, 797 Glenhurst St., Wiloughby, Ohio
- Feely, Walter J., *Presb.*, 7301 East End Ave., Chicago 49, Ill.
- Feldt, William E., *Lic.*, Island Pond, Vt.
- Feliciano, Aurelio, *Lay.*, Box 318, Salinas, P. R.
- Fellows, Earle Y., *Meth.*, Crasmer, N. H.
- Felton, Dave., *i.c.a.*, 2100 Jefferson St., Great Bend, Kans.
- Fenby, Robert, *Lic.*, 18 Spear St., Quincy 69, Mass.
- Fernandez, Nathan C., *i.c.a.*, 395 Henry St., Brooklyn, N. Y.
- Ferrand, Charles, *i.c.a.*, Sturgeon Bay, Wis.
- Ferre, Frederick P., *i.c.a.*, St. Andrews University, Scotland
- Ferris, Duane E., *Presb.*, 134 Calumet St., Laurium, Mich.
- Fetty, Carol E., *Meth.*, Coral, Mich.
- Fewkes, Richard, *i.c.a.*, 53 Mandalay Rd., Springfield, Mass.
- Fiedler, Chester P., *Lic.*, Clifton, Ill.
- Fielder, Norman R., *Lic.*, 36241 Alfred St., New Baltimore, Mich.
- Fields, Clyde L., Jr., *i.c.a.*, Asheboro, N. C.
- Figueroa, Gregorio, *Lay.*, Sabana, Yuquiyu, P. R.
- Figueroa, Luis A., *Lay.*, Yauco, P. R.
- Fike, Curtis F., *Am. Bapt. Lic.*, Wakefield, Kans.
- Findlay, Robert, *i.c.a.*, 1341 Dickinson St., S.E., Grand Rapids, Mich.
- Findlay, Robert D., *Lic.*, 228 W. Sixth St., Tilton, Ill.
- Finlay, J. Elliott, 14 Beacon St., Boston 8, Mass. page 9
- Finley, Ronald, *i.c.a.*, 4030 W. Henderson St., Seattle 16, Wash.
- Fischer, Richard D., *i.c.a.*, 123 Brown St., Hartford, Conn.
- Fish, William C., *i.c.a.*, 148 Greenway St., Hamden, Conn.
- Fisher, Robert T., *Free Meth.*, P.O. Box 85, Russellville, Ohio
- Fisher, Roger, *i.c.a.*, 103 Bengueyfield Ave., East Williston, N. Y.
- Fiske, James, *i.c.a.*, Knight Memorial Congregational Church, Salem, Ore.
- Fitch, Robert, *i.c.a.*, 2223 Marin Ave., Berkeley, Cal.
- Fite, J. Raymond, *Disc.*, 15 S. Date St., Toppenish, Wash.
- Fleming, Raymond, *Meth.*, 1511 N. 16th St., Superior, Wis.
- Flessner, Raymond D., *Ev. U. B. Lic.*, R. 1, Union City, Ind.
- Flint, Roy F., *Bapt.*, Rensselaer Falls, N. Y.
- Floge, William C., *I.F.C.A.*, Leverett, Mass.
- Flood, Ernest C., *Meth.*, 271 Center St., Old Town, Me.
- Fluharty, Orril A., *Lic.*, P.O. Box 54, Loma Mar, Cal.
- Foard, Lawrence C., Jr., *i.c.a.*, Yale University Divinity School, New Haven 11, Conn.
- Fohlin, Harold B., Jr., *Lic.*, 510 Mt. Auburn St., Watertown, Mass.
- Folger, O. Herschel, *Fr.*, 26 S. Harrison St., East Orange, N. J.
- Folkerts, Roland Edwin, *Lic.*, Roberts, Ill.
- Forest, Jack D., *Lic.*, Rochester, Wis.
- Fosdick, Harry Emerson, *Bapt.*, 490 Riverside Dr., New York 27, N. Y.
- Foss, Norman D., *Lic.*, R.F.D. 1, Farmington, Me.
- Poster, Naomi, *Lic.*, *A.B.C.F.M.*
- Foster, William H., *Meth.*, 119 E. Nebraska Ave., Peoria, Ill.
- Fox, Robert, *Lic.*, Emmet, N. D.
- Frank, V. E., *Disc.*, Unionville, Ohio
- Frantz, Paul B., *Meth.*, Nova, Ohio
- Fraser, Alexander, *Presb. P. em.*, Monterey, Mass.
- Fraser, John Gordon, Jr., *i.c.a.*, 90 Hilltop Dr., Manhasset, N. Y.
- Fraser, Lewis, *Presb.*, 554 Veronica Ave., East St. Louis, Ill.
- Frazier, Fred, *Lic.*, Niobrara, Neb.
- Frederick, Paul C., *Meth. Lic.*, Tipton, Mich.
- Freeman, Donald D., *Stud.*, R.D. 1, Box 430, Oberlin, Ohio
- Frieberg, Robert A., *Lic.*, Centerville, S. D.
- Friedeman, Phillip, *i.c.a.*, 1621 Tyler St., Great Bend, Kans.
- Fröbig, George C., *i.c.a.*, 333 86th St., Brooklyn 9, N. Y.
- Frost, William, Jr., *i.c.a.*, 597 Sylvan Pl., Haworth, N. J.
- Frutiger, Walter M., *E. & R.*, The Federated Churches, Corvallis, Ore.
- Fry, Ralph L., *Breth.*, 527 Main St., Pecatonica, Ill.
- Frye, Homer, *i.c.a.*, R. 2, Liberty, N. C.
- Fuhr, Carl W., *Meth.*, 817 Third Ave., E., Staples, Minn.
- Fulton, Clayton A., *Bapt.*, R.F.D. 1, Dryden, Me.
- Fulton, W., *Bapt.*, Rochester, Ind.
- Gadow, Richard M. A., *E. & R.*, Broadhead, Wis.
- Gaisford, Albert A., *Bapt.*, Haley Rd., Kittery Point, Me.
- Gall, Donald A., *Lic.*, 218 Southmayd Rd., Waterbury 4, Conn.
- Gallagher, Arthur W., *Lic.*, Box 364, Huron, S. D.
- Garcia, Ismael, *Lay.*, Yabucoa, P. R.
- Gardner, Fred C., *Lic.*, Box 65, Ft. Pierre, S. D.
- Gardner, Harry M., *Breth.*, 28 Hillside Rd., Dedham, Mass.
- Gardner, Mrs. Ina H., *Lay.*, Milford, N. J.
- Gardner, James H., *Stud.*, Tippecanoe, Ind.
- Gardner, Wayne, *i.c.a.*, Elon College, N. C.
- Gardner, Wilfred Oswald, *Adv. Chr.*, Hancock, N. H.
- Garnett, Emil E., *Lic.*, Loyal, Okla.
- Gearhart, Yvonne, *i.c.a.*, R.D. 6, Marietta, Ohio
- Gehring, Leslie O., *Presb.*, Cambria, Minn.
- Geiger, Edward, *i.c.a.*, 25774 Bagley Rd., Olmsted Falls, Ohio
- Gelenian, Arthur A., *i.c.a.*, Hartford Theological Seminary, Hartford 5, Conn.
- Gerdis, Thomas A., *i.c.a.*, 33 Percival Ave., Kensington, Conn.
- Gibbons, Alan, *i.c.a.*, Rochester, Minn.
- Gibbs, Martin, *i.c.a.*, Grinnell College, Grinnell, Iowa
- Gibbs, Russell, *i.c.a.*, Olivet, Mich.
- Gibson, R. Bricker, *Lic.*, R.D., Cornwall Bridge, Conn.
- Gibson, Ronald, *i.c.a.*, State University of Iowa, Iowa City, Iowa
- Gieselmann, Roy W., *E. & R.*, 1700 Farragut Ave., Chicago 40, Ill.
- Gilbert, Roy F., *Lay.*, R. 3, Noblesville, Ind.
- Gilburg, Walter Alan, *i.c.a.*, Dartmouth College, Hanover, N. H.
- Gill, Charles A., *i.c.a.*, 538 N. Mills Ave., Claremont, Cal.
- Gill, James H., *Lay.*, 3906 Michigan Ave., Kansas City 30, Mo.
- Gill, Jerry Wayne, *Lic.*, 502 W. Walnut St., Olney, Ill.
- Gillett, Carl, *i.c.a.*, 1834 Englewood Dr., S.E., Grand Rapids, Mich.
- Gillette, George, *Lay.*, Mandaree, N. D.
- Gilley, Lawrence, *i.c.a.*, 168-10 Crocheron Ave., Flushing 58, N. Y.
- Gillies, Chester, *i.c.a.*, Macalester College, St. Paul, Minn.
- Gillies, Donald, *Un. Ch. Can.*, Shrewsbury, Mass.

- Gillis, Raymond L., 27 Wilson St., Portland, Me.  
 Gillis, Robert E., *i.c.a.*, 736 N.E. 13th St., Oklahoma City, Okla.  
 Gillogly, Gilbert John, *Lic.*, 816 S. Ditman Ave., Los Angeles 25, Cal.  
 Gilman, Robert Pope, *Lic.*, 611 Heliotrope Ave., Corona del Mar, Cal.  
 Gilmore, R. E., Wesley Theological Seminary, 4400 Massachusetts Ave., N.W., Washington, D. C.  
 Gingrich, Paul, *Stud.*, Houghton College, Houghton, N. Y.  
 Glass, Alfred, *Presb.*, 14360 Lutheria Way, Saratoga, Cal.  
 Gleason, H. A., Jr., *Lic.*, 55 Elizabeth St., Hartford 5, Conn.  
 Glendenning, Michael, *i.c.a.*, P.O. Box 9178, University of Arizona, Tucson, Ariz.  
 Glessner, Ray B., *Ch. of God*, Box 332, Brewster, Wash.  
 Gold, Carl W., *i.c.a.*, 55 Faxon Park Rd., Quincy, Mass.  
 Goldman, Harold, *Lic.*, 1013 Cedar St., Yankton, S. D.  
 Goldsmith, Charles E., *E. & R.*, 19 Upper Joelyn St., Framingham, Mass.  
 Gonzalez, Leandro, *Lay.*, Box 534, Fajardo, P. R.  
 Goodrich, Elizabeth S., *Lay pr.*, Box 81, Williamstown, Vt.  
 Goolsby, Charles L., *Meth. Lic.*, Gilman, Vt.  
 Gordon, William R., *Bapt.*, Box 17, Kenduskeag, Me.  
 Gorny, Frances A., *Lic.*, 602 James St., Adrian, Mich.  
 Gowan, Robert L., *Wcs. Meth.*, Box 849, Custer, S. D.  
 Goyette, Arthur, *Lic.*, Millerton, N. Y.  
 Grace, Louis, *Lic.*, 2004 New Jersey Ave., Honolulu, Hawaii  
 Graham, Franklin D., *i.c.a.*, 31-80 51st St., Woodside, N. Y.  
 Graham, Verden R., *Bapt.*, Burnettville, Ind.  
 Grammer, Allen H., *Lic.*, Pacific School of Religion, Berkeley, Cal.  
 Granner, Ralph, *i.c.a.*, Billings, Mont.  
 Grant, Alexander J., *A.B.C.F.M.*  
 Grant, Percy C., *Presb.*, 54 South St., Three Rivers, Mass.  
 Gray, David L., *i.c.a.*, 221 Girard Ave., Hartford 5, Conn.  
 Green, James A., *Meth.*, Lyndonville, Vt.  
 Green, Roger P., *Lic.*, Box 383, Fruita, Colo.  
 Greene, Ralph D., *i.c.a.*, Box 94, Staffordville, Conn.  
 Greenwood, Granville, *Bapt.*, 33 Walnut St., Winsted, Conn.  
 Greer, J. Waldo, *Meth.*, Clay Center, Neb.  
 Gregory, Paul R., *E. & R.*, 14 Beacon St., Boston 8, Mass. page 8  
 Grevatt, E. Barent, *Lic.*, 1100 S. Goodman St., Rochester, N. Y.  
 Grieser, Ralph, *Meth.*, 6 Granite Ave., Canaan, Conn.  
 Griesy, Paul V., *Lic.*, Belmond, Iowa  
 Griffin, Howard H., *Lic.*, 968 N. Fifth St., Canton, Ill.  
 Groesbeck, Charles H., *Stud.*, Granville, Mass.  
 Grohman, Merrill D., *Lic.*, 2802 Shady Brook Lane, Wichita, Kans.  
 Grohs, George S., *i.c.a.*, 13967 Mettetal St., Detroit 27, Mich.  
 Gross, Frank H., *i.c.a.*, R.D. 2, Montpelier, Vt.  
 Groves, Everett L., *Meth.*, 316 S. Division St., Kellogg, Ida.  
 Grundwald, Hilmer, *E. & R.*, 611 Grove St., Elmira, N. Y.  
 Guekueqian, B. A., Armenian Church, Worcester, Mass.  
 Guerdat, Thomas E., *i.c.a.*, R.D. 2, Canandaigua, N. Y.  
 Guite, John W., *i.c.a.*, 55 Johnston St., Newington, Conn.  
 Gulick, Leeds, *A.B.C.F.M.*  
 Gump, John R., *Presb.*, Delhi, Minn.  
 Gunn, Bill F., *Lic.*, Doane College, Crete, Neb.  
 Gunn, Douglas, *i.c.a.*, 2009 16th St., Great Bend, Kans.  
 Gunn, William, *Lic.*, 2133 W. Mitchell Dr., Phoenix, Ariz.  
 Gunther, John J., III, *Lic.*, 163 Summer St., Somerville 43, Mass.  
 Gurlekian, Hagop, *Lic.*, 1630 W. Jackson Blvd., Chicago 12, Ill.  
 Gurtler, Robert E., *Lic.*, Ellis, Kans.  
 Gustafson, James W., *Lic.*, 730 Broadway, Haverhill, Mass.  
 Gyorg, Joseph S., *Ev. U. B.*, 2831 N.E. Seventh Ave., Portland 12, Ore.  
 Hachian, Nushan K., *Presb.*, 2325 17th Ave., San Francisco, Cal.  
 Hadley, A. Chandler, *E. & R.*, Middleton, Mass.  
 Hadley, Rubens R., *Unit. Pcm.*, 371 Maple St., Danvers, Mass.  
 Haeussler, Armin, *E. & R.*, 1000 Elm St., Glenview, Ill.  
 Haggard, Frank B., *Bapt.*, 814 Asylum Ave., Hartford 5, Conn.  
 Haig, J. Alastair, *Un. Ch. Can.*, Harvard University Divinity School, Cambridge, Mass.  
 Hainer, Charles A., *Lic.*, R.F.D. 4, Norwich, Conn.  
 Halberg, Allen S., *i.c.a.*, 116 Wareham St., Middleboro, Mass.  
 Halbert, Paul, *Disc.*, 208 S. Maple St., Argos, Ind.  
 Halfaker, James, *i.c.a.*, 2125 E. Third St., Duluth 5B, Minn.  
 Hall, Charles H., *Stud.*, Machiassport, Me.  
 Hall, Daniel, *Stud.*, 4714 N. Kenwood Ave., Indianapolis 8, Ind.  
 Hall, David Lynn, *i.c.a.*, 2537 N. Burling St., Chicago 14, Ill.  
 Hammond, Benjamin T., *Lic.*, Milbridge, Me.  
 Hammons, Albert B., *i.c.a.*, 2108 Shattuck Ave., Berkeley, Cal.  
 Hanan, C. B., *Bapt.*, Onawa, Iowa  
 Hanchett, Paul E., *Lic.*, Camp Martin Johnson, Irons, Mich.  
 Hand, Earle M., *Bapt.*, Hartford, Vt.  
 Hanlin, Harold F., *A.B.C.F.M.*  
 Hanna, David, *i.c.a.*, 114 Harvard St., Springfield, Mass.  
 Hannay, E. A., *Meth.*, Pawlet, Vt.  
 Hanson, Donald B., *Lic.*, 600 W. 122nd St., New York 27, N. Y.  
 Hardina, Robert J., *Lic.*, Andover Newton Theological School, Newton Centre 59, Mass.  
 Hargrove, James M., Jr., *Lic.*, 40 Breckenridge St., Henderson, N. C.  
 Harmon, William H., *Lic.*, Box 149, Cheboygan, Mich.  
 Harms, Chryston, *Breth. Lic.*, Shattuck, Okla.  
 Harper, Mrs. Roxanna M., *i.c.a.*, 5482 S. Greenwood Ave., Chicago 15, Ill.  
 Harr, Verlyn, *Ev. U.B.*, Leona, Kans.  
 Harrington, Harold, *Lay pr.*, Rupert, Vt.  
 Harris, C. L., *Presb.*, Hurley, Wis.  
 Harris, Charles, *i.c.a.*, 2142 S. Milwaukee St., Denver, Colo.  
 Harris, Charles J., *Luth.*, First Community Church, Columbus 12, Ohio  
 Harris, David E., *i.c.a.*, 2369 LeConte Ave., Berkeley 9, Cal.  
 Harris, Donald, *i.c.a.*, Detroit Lakes, Minn.  
 Harris, Ernest, *i.c.a.*, 87 Berwyn St., Milford, Conn.  
 Harris, J. Kermit, *Lic.*, 610 Dunson St., Andalusia, Ala.  
 Harrison, Max Hunter, *A.B.C.F.M.* page 8  
 Harrison, S. Bruce, Jr., *Bapt.*, Lebanon, N. Y.  
 Harrup, William C., Jr., *Lic.*, Riverhead, N. Y.  
 Harsted, Dale R., *i.c.a.*, 21 20th Ave., N., Hopkins, Minn.  
 Hartshorn, Richard T., *Lic.*, Box 56, Bryant, S. D.  
 Harvey, Will C., *Univ. P.cm.*, Bethel, Vt.  
 Haskell, Ronald H., *Lic.*, R.D. 6, Kalamazoo, Mich.  
 Haskell, Stanley B., *i.c.a.*, 40 Pond St., Bangor, Me.  
 Hatch, John C., *Bapt.*, North Pownal, Vt.  
 Hatcher, Robert Arden, *Am. Bapt.*, 3763 Latta Rd., Hilton, N. Y.  
 Hatfield, Robert, *i.c.a.*, Box 262, Hartland, Me.  
 Hathaway, Glen C., *Lic.*, 362 Broadway, South Haven, Mich.  
 Hawk, J. William, *Lic.*, 318 N. Church St., Rockford, Ill.  
 Hawk, William, *Lic.*, 5746 Dorchester Ave., Chicago 37, Ill.

- Hawkins, H. D., *Lic.*, Shawmut, Ala.  
Hawkins, John C. C., *Bapt.*, 12 College St., Water-ville, Me.  
Hawkins, Larry, *Lic.*, 2319 E. Ninth St., Tucson, Ariz.  
Hawley, Quinn, *i.c.a.*, Green Bay, Wis.  
Hayden, Kenneth, Jr., *Lic.*, R. 1, Gaston, Ind.  
Hayes, Bert, *Bapt.*, 615 Prabasco St., Cincinnati 20, Ohio  
Haynes, Blair, *i.c.a.*, 1960 Robin Rd., San Marino, Cal.  
Haywood, Seth W., *Lic.*, 2011 Arizona Ave., Suffolk, Va.  
Hazen, James H., *Lic.*, Dawn, Mo.  
Headrick, Winford, Lorinor, Iowa  
Heath, Glendon E., *Presb.*, Scappoose, Ore.  
Heckman, Dale, *E. & R.*, 1109 18th St., Greeley, Colo.  
Heckman, Philip R., *Lay pr.*, 19 Mt. Pleasant Pkwy., Livingston, N. J.  
Hedrick, Joseph L., *Lic.*, Bangor Theological Seminary, Bangor, Me.  
Heffron, Paul A., *i.c.a.*, 954 Selvy Ave., St. Paul 4E, Minn.  
Heib, Jacob, *Ev. U.B.*, DesLaes, N. D.  
Heinrich, Vernon, *Lic.*, School of Theology, Yankton, S. D.  
Heinrich, William R., Jr., *Lic.*, Box 256, Oakham, Mass.  
Helfer, James, *i.c.a.*, Princeton University, Princeton, N. J.  
Helgeson, Carl M., *Ev. Mis. Cov.*, 60 Hope St., Seekonk, Mass.  
Helman, Thurston W., *Lic.*, Dollar Bay, Mich.  
Hemby, E. H., *Lic.*, R.D. 6, Andalusia, Ala.  
Hemenway, David F., *Lay.*, 500 Plant St., Utica, N. Y.  
Henderson, Donald W., *Bapt.*, Blue Hill, Me.  
Henderson, Phillips B., *Bapt.*, R.D. 1, South Windham, Me.  
Henley, Zenas Richard, *Adv. Chr.*, Raymond, N. H.  
Henry, David, *i.c.a.*, 4261 Dover Center Rd., North Olmsted, Ohio  
Hepper, Dean A., *i.c.a.*, R.D. 1, Hicksville, N. Y.  
Hernance, Myron, *i.c.a.*, Fremont, Mich.  
Hernes, Leon, *i.c.a.*, 247 Sea St., Quincy, Mass.  
Herring, Mrs. Essie M., *Lic.*, 17F Carver Ct., Kinston, N. C.  
Hertz, Mrs. Deborah, *Lay.*, Halliday, N. D.  
Hester, Carl A., *Ind.*, 50 High St., Metamora, Mich.  
Hester, Harold Hicks, *deceased* page 265  
Hickman, E. Earl, *Lic.*, 1506 14th Ave., Phenix City, Ala.  
Hicks, Clark C., *i.c.a.*, Charles St., Attleboro, Mass.  
Higgins, Frank, *Disc.*, N. Blandford Rd., Blandford, Mass.  
Higgins, John R., *i.c.a.*, Bates College, Box 514, Lewiston, Me.  
Hill, Mrs. Marguerite, *Meth. Lic.*, 788 Rockdale Ave., New Bedford, Mass.  
Hinzman, Walter T., *Episc.*, R.D. 3, Osgood, Ind.  
Hiraga, Benjamin, *Lic.*, Yankton Theological Seminary, Yankton, S. D.  
Hirose, George M., *Presb.*, 245 W. First South St., Salt Lake City, Utah  
Hitehens, Harvey L., *Lay pr.*, R.D. 1, Millsboro, Del.  
Hoapili, James K., *Lic.*, 45-079-L Waikalua Rd., Kaneohe, Hawaii  
Hobart, Arthur L., *i.c.a.*, 2912 Regent St., Berkeley, Cal.  
Hobbs, Walter L., *Lic.*, 430 Fifth St., Marietta, Ohio  
Hodder, Morley F., *Un. Ch. Can.*, 28 Claffin St., Milford, Mass.  
Hodges, Charles E., *i.c.a.*, 185 Jefferson Ave., Cresskill, N. J.  
Hodges, Terry M., *Am. Bapt.*, Dover, Kans.  
Hodgson, Herbert, *i.c.a.*, 727 Nichols Ave., Stratford, Conn.  
Hodgson, James S., *Lic.*, 122 E. Main St., Plymouth, Pa.  
Hoefel, Elmer H., *E. & R.*, 4019 St. Louis Ave., St. Louis 7, Mo. page 8  
Hoff, John L., *Naz. Lic.*, 2918B Regent St., Berkeley, Cal.  
Hogston, David, *Lic.*, R. 6, Marion, Ind.  
Holbrook, Barbara, *i.c.a.*, Turkey  
Holden, Richard E., *Meth.*, 1257 13th St. N., Fargo, N. D.  
Holland, Darrell W., *Naz. Lic.*, 475 Haverhill St., Lawrence, Mass.  
Holland, Mrs. W., *Lic.*, Holland, Va.  
Hollister, John D., *Meth.*, Ponderosa Trailer Court, Rapid City, S. D.  
Holloway, Lloyd F., *Meth.*, 110 E. Seventh St., Port Angeles, Wash.  
Holmberg, Fred B., *Meth.*, 12 Dane St., Kennebunk, Me.  
Holmes, Bert, *Chr.*, 9502 Avenue K, Brooklyn 12, N. Y.  
Holmgren, Lowell, *Chr. Mis. All.*, R. 1, Tama, Iowa  
Holsman, Wayne A., R.D. 2, Amhurst, Mass.  
Holt, Allen, *i.c.a.*, Yale Divinity School, New Haven 11, Conn.  
Holt, Jordan A., *Bapt. Lic.*, Becket, Mass.  
Holt, Maurice E., *Meth.*, Oakland, Neb.  
Holt, Stanley P., *Presb.*, Brier Hill, N. Y.  
Holwager, Philip J., *Lic.*, 128 Clark St., West Haven, Conn.  
Hook, Douglas, *i.c.a.*, Box 237, Walker Hall, Pomona College, Claremont, Cal.  
Hoover, Roy W., *Presb. Lic.*, 21 Douglas St., Uxbridge, Mass.  
Horn, Daniel V., *E. & R.*, 9731 S.W. 162nd St., Miami 37, Fla.  
Horn, David A., *i.c.a.*, 55 Elizabeth St., Hartford 5, Conn.  
Horn, Gertrude M., *Un. Evang.*, Grover, Colo.  
Horst, Edward H., *Lic.*, 410 Third Ave., E., Rapid City, S. D.  
Horton, James Y., *Meth.*, Box 206, Medical Lake, Wash.  
Horvath, Wayne W., *Lic.*, 745 Commonwealth Ave., Box 13, Boston 15, Mass.  
Hosmer, Philip, *i.c.a.*, Tatnuck Garden, Worcester, Mass.  
Hosto, Robert H., *E. & R.*, Falls City, Neb.  
Houston, Ulysses, J., *i.c.a.*, 1615 Savannah St., S.E., Washington 20, D. C.  
Hovey, E. Paul, *Presb.*, 728 Seventh St., Lewiston, Ida.  
Howard, Elizabeth, *i.c.a.*, 5757 University Ave., Chicago 37, Ill.  
Howard, Elizabeth J., *Lic.*, 615 Wellington Ave., Chicago 14, Ill.  
Howe, Burley R., *Lic.*, 5100 The Toledo, Long Beach, Cal.  
Howland, Priscilla A., *i.c.a.*, 291 Garden St., Wethersfield, Conn.  
Hoyt, Erwin N., *Lay.*, 258 Hudson St., Syracuse, N. Y.  
Hubbard, James D., *Episc.*, South Woodstock, Vt.  
Huber, James, *i.c.a.*, Look Hall, Yankton College, Yankton, S. D.  
Huber, William R., *Stud.*, Medomak, Me.  
Huggins, Kenneth L., *Presb.*, P.O. Box 652, Tavares, Fla.  
Hull, James E., *Meth.*, 277 Mamaroneck Rd., Scarsdale, N. Y.  
Hummel, Daniel, *Lic.*, 924 Charleston St., Lincoln 8, Neb.  
Hummel, Ervin, *i.c.a.*, Kafoid Hall, 2369 LaConte, Berkeley, Cal.  
Huntington, Howard, *Lic.*, Old Lyme, Conn.  
Huntzinger, Ernest H., Jr., *Lic.*, 1248 Buchanan St., Topeka, Kans.  
Hutchinson, Edward W., *i.c.a.*, 2161 Commonwealth St., St. Paul 8, Minn.  
Hutchinson, Ronald D., *Lic.*, 2720 S. Tripp Ave., Chicago 23, Ill.  
Hutchinson, Thomas J., *Meth.*, Ludlow, Vt.  
Inglis, George, *Lic.*, Ottawa River Congregational Church, R.D. 3, Columbus, Ohio  
Ingram, James M., *Lay.*, 515 University St., Kinston, N. C.  
Inman, Harry, *i.c.a.*, Superior, Wyo.  
Irwin, J. P., *Am. Bapt.*, Morrisville, N. Y.  
Irwin, Robert L., *Meth.*, Box 186, Fernalde, Wash.  
Irwin, Tom Jr., *Lic.*, Eldora, Iowa  
Ischy, John W., *Presb. P.em.*, Windermere, Fla.

- Israel, Ernest A., *Presb.*, Box 349, R.D. 2, Neosho, Mo.
- Iverson, Kurt, *Stud.*, 133 N. Washington St., Delaware, Ohio
- Ives, A. Christopher, *Stud.*, R.D. 1, Pownal, Me.
- Jackson, James C., *i.e.a.*, Oberlin Theological Seminary, Oberlin, Ohio
- Jackson, Thomas, *i.e.a.*, Andover Newton Theological Seminary, Newton Centre 59, Mass.
- Jacobs, Alan, *Stud.*, East Lebanon, Me.
- Jacobs, David C., *i.e.a.*, Taft St., Upton, Mass.
- Jacobson, Alf E., *E. Mis. Cov.*, Box 152, New London, N. H.
- Jaime, Julio, *Lay.*, Naguabo, P. R.
- James, Frederic B., *Lic.*, Medford, Minn.
- James, Leroy, *Bapt.*, 13 Wales Ave., Brockton, Mass.
- Jamieson, Duncan R., *i.e.a.*, 100-30 Francis Lewis Blvd., Queens Village 29, N. Y.
- Janetzi, W. E., *Ev. U.B.*, Box 147, Bowdle, S. D.
- Jaworski, Edward, *Lay.*, Main St., Pittsfield, N. H.
- Jennings, Thomas M., *Meth.*, 926 N. Main St., Sullivan, Ind.
- Jenkins, Blanchard, West Liberty, Ill.
- Jenney, Ray Freeman, *Presb. P.cm.*, 312 Jackson Ave., Libertyville, Ill.
- Jennings, Donald F., *Lic.*, Cherryfield, Me.
- Jensen, Gerald R., *F.S.G.*, 1130 Thomas Ave., San Diego 9, Cal.
- Jensen, Mrs. Gladys, *i.e.a.*, Colwell Iowa
- Jewett, Frederick W., *Bapt.*, Shutesbury Mass.
- Jewett, Robert L., *Meth.*, 15406 Broadway, Harvey, Ill.
- Jillette, Arthur G., Jr., *i.e.a.*, 17 Avon St., Stoneham, Mass.
- Jimenez, Eustaquio, *Lay.*, 111 Machuelo, Ponce, P. R.
- John, Glynmor, 110 Memorial Hall, Farringdon St., London E. C. 4, England page 15
- Johnson, Arden, *Meth.*, 624 Fifth St., Sauk Centre, Minn.
- Johnson, Courtney C., *Meth.*, Middlefield, Conn.
- Johnson, Fred, *Lic.*, 510 Mulberry St., Beaufort, N. C.
- Johnson, Judy R., *i.e.a.*, Wesleyan College, Box 102, Macon, Ga.
- Johnson, Lory Nels, *i.e.a.*, Seerly-Baker Hall, Iowa State Teachers College, Cedar Falls, Iowa
- Johnson, Major Lanius, Jr., *Bapt.*, 7000 Jeffery Blvd., Chicago 49, Ill.
- Johnson, Nils, Jr., *Lic.*, Florence United Church, R.D., Berlin Heights, Ohio
- Johnson, Olof C., *Meth.*, Castleton, Vt.
- Johnson, Rollin E., Jr., *i.e.a.*, The Common, Templeton, Mass.
- Johnson, W. Clarence, *Ev. Free.*, McHenry, N. D.
- Johnston, G. Stephen, *Bapt.*, 83 Randall Ave., Ocean Park, Me.
- Jonas, Joan Rose, *i.e.a.*, 1159 Hampton Park Dr., St. Louis 17, Mo.
- Jondahl, Lynn, *Lic.*, United Church, New Haven, Conn.
- Jones, Clyde L., *Bapt.*, 42 Hivling St., Dayton 3, Ohio
- Jones, Constance, *i.e.a.*, 3 Highland Ter., Upper Montclair, N. J.
- Jones, Dan W., Jr., *i.e.a.*, Haw River, N. C.
- Jones, David, *i.e.a.*, Merom, Ind.
- Jones, Earl Floyd, Iberia, Mo.
- Jones, Harold, *Lic.*, 1630 S. Corona St., Denver 10, Colo.
- Jones, Joel, *i.e.a.*, 1339 Yale Sta., New Haven, Conn.
- Jones, Mrs. John H., *Lic.*, 616 Broad St., Grinnell, Iowa
- Jones, John Noah, *Lic.*, 306 E. Pembroke St., Tuscola, Ill.
- Jones, Raymond, *Lic.*, R. 1, Swayzee, Ind.
- Jones, Richard A., *i.e.a.*, Orange, Mass.
- Jones, Theodore F., *Lay.*, Bowman, N. D.
- Jones, Vernon D., *Lic.*, Defiance College, Defiance, Ohio
- Jordan, Orvis F., *Disc. P.cm.*, 810 Courtland Ave., Park Ridge, Ill.
- Kaapu, David, *Lic.*, Kamuela, Hawaii
- Kaiser, R. F., *Presb.*, Wilton, N. D.
- Kahanu, Joseph, *Lic.*, Puunene, Maui, Hawaii
- Kaiser, Ray, *Ev. U.B.*, Bethany Congregational Church, R.D. 1, Lebanon, Ohio
- Kalima, Joseph, *Lic.*, Hilo, Hawaii
- Kamahooha, Abraham, *Lic.*, 2407 Booth Rd., Honolulu, Hawaii
- Kamrath, Dale F., *Bapt.*, York, Neb.
- Kanakanui, William L., *Lic.*, P.O. Box 296, Hauula, Hawaii
- Kargus, Walter, *i.e.a.*, Olivet College, Olivet, Mich.
- Karlson, Alden, *Lay pr.*, 1605 Melrose Ave., Minneapolis 26, Minn.
- Kassouni, Vartkes M., *Presb.*, 152 E. 34th St., New York, N. Y.
- Katterhenry, Edwin A., *E. & R.*, Box 186, Harvard, Neb.
- Kauffman, Alvin H., *Naz.*, Bethlehem Conn.
- Kauffman, Clyde R., *Meth.*, 40 W. Grand Ave., Tower City, Pa.
- Kaupu, David, *Stud.*, Pukoo Molokai Hawaii
- Kaupu, Edward, Sr., *Lic.*, Pukoo Molokai, Hawaii
- Kausler, Marvin E., *Presb.*, 214 Vaughn Ave., Ashland, Wis.
- Kavanagh, Preston G., *Lic.*, 22 Ellsworth Ave., Cambridge 39, Mass.
- Keckley, E. Weldon, *Disc.*, 10317 Oakley St., Chicago, Ill.
- Keeling, Robert, *i.e.a.*, 215 Herrick Rd., Newton Centre 59, Mass.
- Kehler, Richard L., *Ev. Cong.*, R.D. 1, Ashland, Pa.
- Keim, Robert E., *i.e.a.*, Box 444, Woodland Hills, Cal.
- Keith, Stephen G., *i.e.a.*, Monson, Mass.
- Keithahn, Mary N., *Lic.*, 410 Cannon St., New Haven 11, Conn.
- Keller, Charles H., *Free. Meth.*, R.R. 3, Westington Springs, S. D.
- Keller, Edmund B., *Meth.*, Princeton, Mass.
- Kelley, Paul E., *i.e.a.*, 74 Crescent Ave., Lynfield Centre, Mass.
- Kelly, Albert, *Salv. Army*, 617 Somerset Dr., Kokomo, Ind.
- Kelly, David M., *Lic.*, 87 West St., Greenfield, Mass.
- Kelsey, Herbert O., *Lic.*, East Hartford, Conn.
- Kemp, George W., Jr., *Lic.*, 3410 Beaver Ave., McKeesport, Pa.
- Kemper, Mrs. Robert C., *Lay.*, 25 E. Benton St., Naperville, Ill.
- Kemper, Robert G., *Lic.*, 1108 Chestnut St., Western Springs, Ill.
- Kennedy, William M., *Stud.*, Franchetown, N. H.
- Kenower, John R., *Stud.*, 181 Waterman St., Providence, R. I.
- Kerr, David W., *Presb.*, Box 4, Beverly Farms, Mass.
- Kersenbroek, Jack J., *Stud.*, Southville Rd., Southville, Mass.
- Ketchum, Lisle G., *Meth.*, 1611 Fourth Ave., Sault Ste. Marie, Mich.
- Keyt, Ross, *Free. Meth.*, Gravity, Iowa
- Kieker, Walter W., *E. & R.*, 212 W. Third St., Muscatine, Iowa
- Kieselhorst, Clarence H., *i.e.a.*, 9333 Gallo Ave., Arleta, Cal.
- Kikuuchi, Kenji, *Presb.*, 3525 Oceanview Blvd., San Diego 13, Cal.
- Kilborn, N. D., *Stud.*, R.D., Stafford, N. Y.
- Kilbourne, Malcolm, *i.e.a.*, Colgate Rochester Divinity School, Rochester, N. Y.
- Kimberlin, Larry, *Disc.*, P.O. Box 356, Tombstone, Ariz.
- King, John H., *Lic.*, 68 Lower St., Beaver Brook, Pa.
- Kinney, Charles, *i.e.a.*, Rockwood, Mich.
- Kinney, David B., *i.e.a.*, 571 Shirley St., Winthrop, Mass.
- Kinney, Gerald B., *Meth.*, 3 Dunn St., Thomaston, Me.
- Kinter, Samuel J., *So. Bapt.*, 118 N. Third St., Lewisburg, Pa.
- Kirby, John R., *Meth.*, 305 S. Okoboji Ave., Milford, Iowa
- Kirgiss, George F., *Cons. Cong.*, Box 334, Touchet, Wash.
- Kirkpatrick, Elmer, *Am. Bapt.*, Mount Hope, Kans.

- Kirlin, Louis F., *Bapt.*, 55 Main St., Shelburne Falls, Mass.
- Kirschenman, Fred. L., *i.c.a.*, 55 Elizabeth St., Hartford 5, Conn.
- Kittle, Nelson, *Lic.*, 21 E. Second St., Chillicothe, Ohio
- Kiyuna, Kenneth, *Lic.*, Japan
- Kjenstad, Lowell G., *Stud.*, Bingham, Me.
- Klasing, Raymond W. F., *E. & R.*, Alma, Kans.
- Klein, Carl W., *E. & R.*, 1720 Chouteau Ave., St. Louis 3, Mo. page 13
- Kline, Alfred Sidney, *i.c.a.*, Doane College, Crete, Neb.
- Kline, Bruce L., *Ev. U.B.*, 3905 13th Ave., S., Seattle 8, Wash.
- Klingensmith, J. Ray., *Brth.*, 16 Vernon Ave., Ashland, Ohio
- Knaupp, Lyle M., *Presb.*, Tonganoxie, Kans.
- Knecht, Jonathan, *Lic.*, Eureka, S. D.
- Kness, Richard M., *i.c.a.*, 354 Del Mar St., Chula Vista, Cal.
- Knipe, David M., *i.c.a.*, 735 Gaywood Dr., Pittsburgh, Pa.
- Knotter, L. T., *Presb.*, 2550 Buckeye Rd., Phoenix, Ariz.
- Knudson, Gordon, *i.c.a.*, Grinnell College, Grinnell, Iowa
- Koerner, Russell K., *Lic.*, R.D., Farmdale, Ohio
- Kohlbacker, Charles Edward, *Gen. Bapt.*, R.R. 2, Godfrey, Ill.
- Kohn, H. E., *Ev. U.B.*, Charlevoix, Mich.
- Koven, Ellis, *Free. Ch. Fin.*, Box 24, Nasselie, Wash.
- Kowta, Sohei, *Presb.*, 333 N. Mott St., Los Angeles 33, Cal.
- Krass, Alfred C., *i.c.a.*, University of Edinburgh, Edinburgh, Scotland
- Krause, Robert A., *Lic.*, Arlington, Neb.
- Kreuzenstein, Paul, *Lic.*, Silt, Colo.
- Kriehesky, Louis, *i.c.a.*, 2471 Corinth Ave., Los Angeles 64, Cal.
- Kriegmont, Richard, *i.c.a.*, 8170 Brookside Dr., Olmsted Falls, Ohio
- Kruener, H. H., *Bapt.*, 75 Hicks St., Brooklyn 1, N. Y.
- Kruger, Raymond, *Meth.*, Waucoma, Iowa
- Krumbholz, Heinz, *Lic.*, e/o Gerd G., Kobs-Ferraria, Nova Sao Paulo, Mun. Sobradinho, Rio Grande so Sul, Brazil
- Kuck, Dale G., *E. & R.*, R.D. 2, Locktown, Flemington, N. J.
- Kuehns, Phillip, *i.c.a.*, Menomonee Falls, Wis.
- Kummer, Gerald F., *E. & R.*, 18 Parish Lane, Levittown, N. J.
- Kunkle, Burton E., *Stud.*, Box 62, Garrettsville, Ohio
- Kuns, Richard R., *Lic.*, Congregational Church, Box 124, Sullivan, Ohio
- Kurtz, Charles A., Sr., *Lic.*, Genoa, Neb.
- Kurtz, Donald W., *Ev. U.B.*, 1920 Rudolph Rd., Eau Claire, Wis.
- Lackey, J. R., 637 S. Sunset Dr., Winston-Salem, N. C.
- Laey, Charles W., *Lic.*, R. 1, Parker, Ind.
- Lafferty, Samuel M., *i.c.a.*, Bangor Theological Seminary, Bangor, Me.
- Lahr, Franklin E., *E. & R.*, 633 Sixth Ave., N., Glasgow, Mont.
- Lancaster, Fred., *i.c.a.*, 594 S. 11th St., San Jose, Cal.
- Landers, Gerald, *i.c.a.*, 4126 Redwood Ave., Los Angeles 66, Cal.
- Landes, Howard J., *Ev. Menn.*, 100 Reynolds Ave., New Castle, Pa.
- Landis, Ted H., *Lay.*, R.D. 3, Troy, Ohio.
- Lane, Paul, *i.c.a.*, R. 1, New Richmond, Ind.
- Lane, W. A., *Meth. Lic.*, R. 2, Brown Summit, N. C.
- Langton, Stuart, *i.c.a.*, 726 Allen St., Springfield, Mass.
- Langtry, Robert, *i.c.a.*, 41 State St., Wethersfield, Conn.
- Lanphear, Deane R., *Lic.*, Maple Street Church, Danvers, Mass.
- Lanphear, Walter Eugene, *deceased* page 265
- Lansing, Daniel, *Lic.*, Puumene, Maui, Hawaii
- Larecombe, Samuel, Jr., *i.c.a.*, Morgan Hall, Dickinson College, Carlisle, Pa.
- Larsen, Roland S., *Lic.*, Community Church, Kipton, Ohio
- Lashley, Earl K., *Bapt.*, R. 2, Hope, Ind.
- Laue, Donald, *Lic.*, 2190 Doswell St., St. Paul 8, Minn.
- LaVoo, George W., *Lic.*, Chateau de Bossey, Cegligny nr Geneva, Switzerland
- Lawson, Bobby Gene, *i.c.a.*, Elon College, N. C.
- Lawson, Merritt E., *Lay.*, E. 2906 15th Ave., Spokane, Wash.
- Lawton, John B., *i.c.a.*, 62 Summer St., Athol, Mass.
- Layman, Arthur E., *Lay.*, 65 Sandhurs Dr., Dayton 5, Ohio
- Leavitt, E. Boyd, *i.c.a.*, 4 Hooker St., Nashua, N. H.
- Leas, Speed B. II, *i.c.a.*, 2750 Dwight Way, Berkeley, Cal.
- Lee, Carl W., *Disc. Lay. Pr.*, Humbolt, Neb.
- Lee, Clyde M., *E. & R.*, Delano, Minn.
- LeFevre, Paul H., *Meth. Lic.*, Essex Center, Vt.
- Leining, Gustave H., *Unit.*, Sherborn, Mass.
- LeLaCheur, Frank O., *O.B.S.C.*, R. 1, Box 88A, Brush Prairie, Wash.
- LeMaster, Joseph E., *Lay pr.*, Monmouth, Me.
- Lenhart, Garrett, *Lic.*, 329 Fourth St., West Des Moines, Iowa
- Lennon, Cynthia, *i.c.a.*, 695 Glendora Ave., Akron 20, Ohio
- Lentz, Mike *i.c.a.*, 1616 S. 15th St., Kansas City, Kans.
- Leonard, James Ottis, *i.c.a.*, R. 6, Lexington, N. C.
- Leonard, John, *i.c.a.*, Royce Hall 4, Platteville, Wis.
- LeShana, David C., *Fr.*, Taylor University, Upland, Ind.
- Lessley, George D., *Disc.*, 136 Elizabeth St., Derby, Conn.
- Lester, Donna, *i.c.a.*, Yale University Divinity School, New Haven 11, Conn.
- Lester, Robert, *i.c.a.*, Yale University Divinity School, New Haven 11, Conn.
- Levell, Dorsey E., *Ev. U.B.*, Campbellstown Congregational Church, R.R. 2, Eaton, Ohio
- Levinson, Norman A., *Lic.*, Main St., Lubee, Me.
- LeVitre, Robert W., Jr., *Lic.*, 34 Providence St., Woonsocket, R. I.
- Lewis, Harry M., *i.c.a.*, Defiance College, Defiance, Ohio
- Lewis, Robert A., *i.c.a.*, 46 Chandler St., Bradford, Mass.
- Lewis, William Hall, *deceased* page 266
- Leysath, Mrs. Murdale, *Lic.*, 223 Lineole Ave., Rutland, Vt.
- Liddlecat, Stephen M., *Meth.*, 132 Park Ave., Grayslake, Ill.
- Liere, Dorothea, *i.c.a.*, E. 14902 Sprague Ave., Veradale, Wash.
- Lincoln, M. Stetson, *Bapt.*, 363 High St., Somerset, Mass.
- Lind, Carroll A., *Ev. Mis. Cov.*, Box 276, Washington Depot, Conn.
- Linden, Marshall, *i.c.a.*, 199 Valley St., Willimantic, Conn.
- Lindenberger, Lee, *Episc.*, Put-in-Bay, Ohio
- Lindsey, William G., *Lic.*, R. 2, Baker, Fla.
- Ling, George E., *i.c.a.*, 420 Conner St., New Haven, Conn.
- Lingafelter, Bruce, Willow Prairie, Ill.
- Lingafelter, Harold J., *Lic.*, Willow Hill, Ill.
- Littlehale, Mrs. Beatrice, *Lic.*, Magalloway, Me.
- Linton, John, *Lic.*, 609 N. Benton St., Sparta, Wis.
- Lintz, Charles D., *Lay.*, R.D. 1, South Charleston, Ohio
- Liske, Ferris, *Bapt. Lic.*, R.D. 2, Lachine, Mich.
- Litterst, Richard W., *Lay.*, 318 N. Church St., Rockford, Ill.
- Littlefield, Forest L., *Meth.*, Edgecomb, Me.
- Littlehale, Mrs. Beatrice O., *Stud.*, Errol, N. H.
- Littleton, Michael, *i.c.a.*, 55 Elizabeth St., Hartford 5, Conn.
- Little Wounded, Jonah J., *Lic.*, Dupree, S. D.
- Lockart, Dale L., *Meth.*, Box 183, Truro, Iowa
- Lockwood, Raymond E., *Naz.*, 15 Bronfield St., Wollaston 70, Mass.
- Lombardi, Anthony, *Bapt.*, R.D. 2, Lewiston, Me.
- Long, Dewey J., *Lic.*, 148 Willowood Dr., Dayton, Ohio
- Long, John, *Lic.*, Malta, Ill

- Longballa, Morris C., *Lay.*, 632 First Ave., North Fargo, N. D.
- Lord, Harvey R., *Lic.*, Denmark, Me.
- Lord, Raymond W., *Lic.*, 373 S. Lake St., Grayslake, Ill.
- Love, E. W., *Presb.*, Box 223, Joplin, Mo.
- Love, Ward, *Lic.*, R. 3, Box 194, Anderson, Ind.
- Lovell, Gordon Milton, *Bapt.*, 2300 Council St., Los Angeles 26, Cal.
- Lovell, Judith, *i.c.a.*, Appleton, Wis.
- Lowdermilk, Donald, *Breth. Lic.*, 3435 W. Van Buren St., Chicago 24, Ill.
- Lowrie, Ernest B., *Stud.*, Centerbrook, Conn.
- Lowry, F. S., *Lic.*, Orient, N. Y.
- Luke, Norval, *F.M.A.*, 803 Eighth Ave., Brookings, S. D.
- Lum Ho, Mrs. Mileka, *Lic.*, Paia, Maui, Hawaii
- Lumpkins, H. Clay, *Lic.*, Ford, Kans.
- Lund, Richard W., *Lic.*, 331 Hammond St., Bangor, Me.
- Lundberg, Arthur R., *Ev. Free*, Gilsun, N. H.
- Lundberg, Clarence, *Ev. Free*, Hancock, Minn.
- Lundin, Harold S., *Ev. Free*, 5205 Franklin Blvd., Cleveland, Ohio
- Lundstrom, A. Dean, *Lic.*, Warren, Me.
- Lurvey, Alan, *i.c.a.*, Dracut, Mass.
- Luther, Ned, *i.c.a.*, 8113 N. Eighth Ave., Phoenix, Ariz.
- Luther, N. Gordon, *Bapt.*, P.O. Box 206, Chepachet, R. I.
- Lutton, Arthur T., Jr., *Lic.*, North Thetford, Vt.
- Lyon, Frederick W., *Lic.*, Thompson, Conn.
- Lyons, Jesse, *Meth.*, 490 Riverside Dr., New York 27, N. Y.
- MacArthur, Kenneth C., *Bapt.*, Maple St., Sterling, Mass.
- MacCormack, Dwight B., Jr., *i.c.a.*, 98 Kemper St., Wollaston, Mass.
- MacCullach, Richard M., *i.c.a.*, 28 Park Vale Ave., Allston 34, Mass.
- MacDonald, George B., *Bapt.*, Seal Harbor, Me.
- MacFarlane, Raymond H., 3 Durgin Lane, Concord, N. H.
- MacKenzie, Allan, *i.c.a.*, 131 Florida St., Springfield, Mass.
- Mackey, Sheldon E., *E. & R.*, 1505 Race St., Philadelphia 2, Pa. page 13
- MacLean, Garvey, *Lic.*, 19 Fairmount St., Dorchester 24, Mass.
- MacLean, Hugh C., *Bapt.*, Main St., South Ashburnham, Mass.
- MacPherson, James E., *i.c.a.*, 215 Herrick Rd., Newton Centre 59, Mass.
- MacRae, Barie, *i.c.a.*, Saginaw, Mich.
- Mack, R. Gene, *Lic.*, R. 3, Grinnell, Iowa
- Mack, James W., *Bapt.*, 9535 S. Forest Ave., Chicago 28, Ill.
- Maeder, Henry G., *E. & R.*, 6820 Crittenden St., Philadelphia 19, Pa.
- Mahaney, William F., *i.c.a.*, 375 Upham St., Melrose 76, Mass.
- Malae, Pita, *Lic.*, 9B-C Saratoga Dr., Halawa Hsg, Aiea, Oahu, Hawaii
- Malcolmson, John Alexander, *Presb. i.c.a.*, East Barrington, N. H.
- Male, Donald M., *i.c.a.*, 33 Edwards St., East Haven, Conn.
- Malepeai, Naituli, *Lic.*, 9 Manana Vets Hsg., Pearl City, Oahu, Hawaii
- Malicote, Paul V., *Bapt.*, Box 20, Jonesport, Me.
- Maling, Stephen, *i.c.a.*, 18 Ocean View Rd., Cape Elizabeth, Me.
- Malone, Edna C., *i.c.a.*, 956 Main St., Woburn, Mass.
- Manley, B. Awbrey, *Lic.*, R. 2, West Point, Ga.
- Manley, James, *i.c.a.*, 1057 University Ter., Reno, Nev.
- Mann, Maude V., *Ev. U.B.*, Lushton, Neb.
- Mansfield, Marilyn, *i.c.a.*, 55 Elizabeth St., Hartford 6, Conn.
- Manzelmann, Richard L., *Presb.*, 78 Waterman St., Providence, R. I.
- Mark, Guy E., *Bapt.*, 7 Bruce Rd., Lexington, Mass.
- Marmon, Roger C., *Disc.*, 50 N. Main St., Homer, N. Y.
- Marr, Douglas H., *i.c.a.*, Andover, Ohio
- Marsh, Dexter B., *i.c.a.*, eVillage St., Medway, Mass.
- Marsh, Robert T., *Lay pr.*, 13 Bentley Ave., Pountney, Vt.
- Marshall, George, *i.c.a.*, Derry, N. H.
- Martin, Charles W., *Ev. U.B.*, Pierson Station, Ill.
- Martin, Daniel K., *Lic.*, 421 Union St., Springfield, Mass.
- Martin, Donald L., *Ev. Free*, Box 51, Pemberton, Minn.
- Martin, James E., *Un. Mj. Lic.*, Skyview Mobile Village, R. 5, Goshen, Ind.
- Martin, Thomas, *Stud.*, Garden Prairie, Ill.
- Martin, W. A., *Chr.*, Cragford, Ala.
- Maruyama, Allen, *Presb.*, Prairie du Sac, Wis.
- Masada, Saburo, *Presb.*, 622 23rd St., Ogden, Utah
- Massey, Oliver, *Bapt. Lic.*, Y.M.C.A., Athol, Mass.
- Matheson, Clifford, *Disc.*, 2024 Laurel Ave., Indianapolis, Ind.
- Matheson, L. Keith, *Lic.*, Box 739, Center Harbor, N. H.
- Matthews, E. William, *Presb.*, First Community Church, Columbus 12, Ohio
- Mathewson, Ivan, *Bapt.*, Box 305, Friendship, N. Y.
- Mawson, Richard J., *Lic.*, Union Theol. Sem., Bldway & 120th St., New York 27, N. Y.
- Maxa, Vernon, *Stud.*, University of Dubuque, Dubuque, Iowa
- Maxam, Kenneth E., *Lic.*, Wentworth Rd., New Castle, N. H.
- Maxfield, Clyde A., *Lay pr.*, Bennington, Vt.
- May, Howard E., Jr., *Bapt.*, Box 86, South Willington, Conn.
- Maye, E. Clark, III, *i.c.a.*, 33 Commonwealth Rd., Watertown, Mass.
- Maynard, Stuart O., *i.c.a.*, Bethel, Vt.
- McBirnie, W. S., *So. Bapt.*, 535 S. Hoover St., Los Angeles, Cal.
- McCain, Allen, *i.c.a.*, Oshkosh, Wis.
- McCardle, Duane, *i.c.a.*, 3950 Moffett St., San Diego 10, Cal.
- McCart, Paul S., *Lic.*, Box 175, Washington St., South Solon, Ohio
- McClure, Richard D., *i.c.a.*, 506 E. 83rd St., New York 28, N. Y.
- McClure, Samuel R., *Meth.*, 127 Rolstone St., Fitchburg, Mass.
- McConnell, Robert J., *I.F.C.A.*, 103 E. Lynn Rd., Ridley Park, Pa.
- McCormick, Carroll, *i.c.a.*, E. 703 Courtland St., Spokane 22, Wash.
- McCoy, Noah E., *Bapt.*, Jamestown, N. D.
- McCullah, J. E., *Salv. Army* 2104 Churchill Pl., Oklahoma City, Okla.
- McCune, Newell A., *Meth. P.cm.*, 238 Durand St., East Lansing, Mich.
- McDermott, John, *i.c.a.*, 2895 E. Alameda St., Denver, Colo.
- McDonald, James, *i.c.a.*, Castana, Iowa
- McEwen, Charles E., *Lic.*, Cummington, Mass.
- McFarland, C. K., *Lic.*, Bridgewater College, Bridgewater, Va.
- McFarland, Rodney C., *i.c.a.*, 75 Housatonic Ave., Stratford, Conn.
- McGehee, Stanley J., *Stud.*, 900 Belden Ave., Chicago 14, Ill.
- McKean, Philip F., *i.c.a.*, 52 Spadina Pkwy., Pittsfield, Mass.
- McKenzie, Joan, *i.c.a.*, Yale Divinity School, New Haven, Conn.
- McKinley, James F., *A.B.C.F.M.*
- McKinstry, John, *i.c.a.*, 135 McKinstry Ave., Chicopee, Mass.
- McKinstry, Willard L., *Unit.*, 78 Pleasant St., Leicester, Mass.
- McKittrick, Robert, *Cong. Chr.*, Congregational Church, West Liberty, Ohio
- McKnight, Richard, *i.c.a.*, 27 Durant St., Newton, Mass.
- McLain, Gary L., *i.c.a.*, East Corinth, Vt.
- McLauchlin, Ian, *i.c.a.*, 21 Gould Ave., East Wapole, Mass.
- McLaughlin, Delbert, % Oak Glen Pines, Yucaipa, Cal.
- McLean, Allen, *i.c.a.*, 215 Herrick Rd., Newton Centre 59, Mass.

- McLoughlin, John Merton, *Presb.*, Farmingville-Holtsville Congregational Church, Farmingville, N. Y.
- McNoyr, Earl F., *Chr. Mis. All.*, Box 434, North Falmouth, Mass.
- Meeth, L. Richard, *Presb.*, 169 Cooper Ave., Upper Montclair, N. J.
- Meisner, John W., Pleasant View Farms, Dover-Foxcroft, Me.
- Melcher, Beryl, *i.c.a.*, 4317 W. Broad St., Spokane 15, Wash.
- Mellburg, Adolph G., Jr., *i.c.a.*, Elon College, N. C.
- Melton, Harley, *Lay.*, 1200 E. Wheeler St., Kokomo, Ind.
- Menchofer, J. David, *Lic.*, Box 171, Carthage, S. D.
- Mendez, Benito, *Lay.*, Punta Santiago, P. R.
- Mensendiek, C. William, *E. & R.*, 837 Amherst St., Buffalo 16, N. Y.
- Mensing, Glenn F., *Stud.*, Bangor Theological Seminary, Bangor, Me.
- Mergener, Paul N., *Meth.*, Eaton Rapids, Mich.
- Merill, Jacob F. J., *Lic.*, Arcadia, Neb.
- Mersberg, James, *Stud.*, Waimoa, Hawaii
- Mesler, Warren, *Bapt.*, Newport, Vt.
- Messer, Margaret A., *i.c.a.*, 310 Willets Ave., Ext., Waterford, Conn.
- Metzler, Rodney, *i.c.a.*, 3800 Coolridge Ave., Oakland 2, Cal.
- Meyer, Alan, *Stud.*, 1100 S. Goodman St., Rochester, N. Y.
- Meyer, John D., *Presb.*, Underwood, Minn.
- Meyer, John S., *Bapt.*, Sinuus, Mont.
- Michael, Ralph, *Chr.*, Cogswell, N. D.
- Mienert, William, *Lic.*, Louisville, N. Y.
- Middleton, Ray C., *Ev. U.B.*, Eureka, Mich.
- Middleton, Robert, *i.c.a.*, 3000 Abbott Ave., N., Minneapolis 22, Minn.
- Milber, Park E., *Ev. U.B.*, Goodell, Iowa
- Miles, John Marshall, *deceased* page 266
- Milikaa, Mrs. Rose, *Lic.*, Paia, Maui, Hawaii
- Miller, Mrs. Amanda M., *Lic.*, Box 67, R.D. 1, Marietta, Ohio
- Miller, Charles M., *Meth.*, Box 68, Bunker Hill, Ill.
- Miller, David L., *Brth. Lic.*, 3557 W. Van Buren St., Chicago 24, Ill.
- Miller, E. James, *Lic.*, R.D. 4, Ithaca, N. Y.
- Miller, Raymond C., *Lic.*, Colrain, Mass.
- Miller, W. G., *Meth.*, 25 Bates Ave., Winthrop 52, Mass.
- Miller, Wendell L., *Meth.*, 900 Highland Ave., Manhattan Beach, Cal.
- Mills, Elden I., *Fr.*, West Tisbury, Mass.
- Milteer, Richard, *i.c.a.*, Elon College, N. C.
- Miltz, R. C., *Stud.*, 48 W. Main St., Ontario, N. Y.
- Mina, Mina E., *Disc.*, Aitkin, Minn.
- Minnick, Donald E., *Lic.*, 640 Witter St., Wisconsin Rapids, Wis.
- Minott, John H., *Bapt.*, R.D. 4, Albion, N. Y.
- Minter, D. Curtis, *Ev. U.B.*, 59 Beach St., Clinton, Mass.
- Mitchell, Robert M., *i.c.a.*, Buckland St., Plantsville, Conn.
- Mitchell, Robert M., *Stud.*, Bangor Theological Seminary, Bangor, Me.
- Mitchev, Miriam L., *Fr. Lic.*, R. 3, Marshalltown, Iowa
- Moland, Mrs. L. G., *Lic.*, R. 1, Shiocton, Wis.
- Moller, Thomas Loren, *i.c.a.*, 298 Elm Ave., Glendale 22, Mo.
- Mollison, Drexel V., *Lic.*, 406 Galena Blvd., Aurora, Ill.
- Monbleau, Charles II., *Univ.*, Harwichport, Mass.
- Monroe, W. I., III, *i.c.a.*, Pilgrim Church, Dorchester, Mass.
- Montague, David, *i.c.a.*, Jericho, Vt.
- Moody, F. Kennon, *Meth.*, Williston, Vt.
- Moore, Alfred D., *Meth.*, Moberg Dr., Chappaqua, N. Y.
- Moore, Arthur N., *Unit.*, Two Lights Rd., Cape Elizabeth, Me.
- Moore, Ezra J., *Presb.*, 1008 Leonard St., High Point, N. C.
- Moore, R. II., *Meth.*, R.D. 4, Middlebury, Vt.
- Moore, Ralph M., Jr., *Lic.*, Grandview, Ida.
- Moore, Robert B., *Presb.*, 227 E. Seventh St., Zumbrota, Minn.
- Moorehouse, Deane, *Lic.*, Garrison, N. D.
- Morales, Felix, *Lay.*, Casa 163B, Cuatro Calles, Ponce, P. R.
- Mordecai, William S., *i.c.a.*, 33 Evans St., New Hyde Park, N. Y.
- Morgan, Michael, *i.c.a.*, 4615 W. Talmadge St., San Diego 16, Cal.
- Morrison, Edward J., *Lic.*, 13495 Arnold Dr., Glen Ellen, Cal.
- Morse, James K., *Presb.*, 125 Garden St., Mount Holly, N. J.
- Morse, M. Michael, *i.c.a.*, 498 Main St., Wareham, Mass.
- Mortimer, John, *i.c.a.*, 7 Inwood Ave., Auburn, Mass.
- Morton, Lloyd, 24 Hurd Rd., Belmont 78, Mass.
- Mosher, Bruce, *i.c.a.*, 43 Ossee Pl., Cos Cob, Conn.
- Moss, Fred V., *i.c.a.*, Olivet College, Olivet, Mich.
- Mosshamm, Alden A., Jr., *i.c.a.*, 26 Idlewood Rd., White Plains, N. Y.
- Mountjoy, Lowell S., *i.c.a.*, 8224 Lindley St., Reseda, Cal.
- Mudge, Baden P., *Meth.*, Bridgeport, N. Y.
- Mueller, Laverne Lawrence, *Lic.*, R.R. 1, Monroe Center, Ill.
- Mueller, Theodore, *i.c.a.*, 410 E. Foothill Blvd., Claremont, Cal.
- Mulholland, C. C., III, *i.c.a.*, 4169 Duke Sta., Durham, N. C.
- Mullet, W. L., *Meth.*, Homer, Ohio
- Mullins, Richard, *i.c.a.*, 5757 University Ave., Chicago 37, Ill.
- Munch, Barbara, *i.c.a.*, 111-19 208th St., Queens Village 29, N. Y.
- Murchie, George, *i.c.a.*, Hartford Seminary Foundation, Hartford 5, Conn.
- Murphy, Robert C., *Meth.*, Orwell, N. Y.
- Murphy, William, *i.c.a.*, O. S. Pentathlon, Ft. Sam Houston, Tex.
- Murray, John E., *Lay pr.*, Hubbardston, Mass.
- Murray, Leonard C., *Meth. Lic.*, 600 Grand St., West Des Moines, Iowa
- Mussard, P. E., 5100 The Toledo, Long Beach, Cal.
- Muste, Cornelius B., *Ref.*, 555 First St., Brooklyn, N. Y.
- Myrick, P. Allen, *A.B.C.F.M.*
- Naef, Emil J., *Lic.*, 113 Holden Green St., Cambridge 38, Mass.
- Nagle, Howard L., *Lay.*, 906 Lane Dr., St. Joseph, Mich.
- Nameche, Gene F., *Lay.*, 40 Bridge St., Newton 58, Mass.
- Nathan, Marc, *i.c.a.*, 4312 Northwest Blvd., Spokane, Wash.
- Nathan, Walter L., *Lay pr.*, Abbott St., Groveland, Mass.
- Needham, William, *i.c.a.*, 2629 Floral Blvd., Butte, Mont.
- Neily, Denton J., *Bapt.*, 64 Wellington St., Nashua, N. H.
- Nelson, Alvin W., *i.c.a.*, 7937 Dogwood St., El Paso, Tex.
- Nelson, Andrew, *Lic.*, R. 4, Clanton, Ala.
- Nelson, David D., *i.c.a.*, 209 White St., Hartford, Conn.
- Nelson, J. E., *Aug. Ev. Luth.*, 3114 W. 19th St., Topeka, Kans.
- Nelson, Laurence, *Presb.*, Bellevue, Iowa
- Nelson, M. R., *Meth.*, Doon, Iowa
- Nelson, Wallace A., *Lic.*, Balaton, Minn.
- Nelson, William C., *E. & R.*, 1280 N. Howard St., Akron 10, Ohio page 8
- Neptune, Gary J., *i.c.a.*, 3650 Clague Rd., North Olmstead, Ohio
- Nesbitt, Robert A., *i.c.a.*, 22 Kidder Ave., West Somerville 44, Mass.
- Neth, William E., *Lic.*, 18 Appleton St., Saugus, Mass.
- Nettleton, Charles H., *Brth.*, Gowrie, Iowa
- Newlin, Mrs. Opal M., *Lic.*, 800 Rosewood Ave., Effingham, Ill.
- Newman, Frances, *Lay.*, 300 W. 33rd St., Norfolk, Va.
- Newton, Clifford D., *Univ.*, West Newbury, Vt.
- Nichols, Donald N., *Lic.*, 121 E. Main St., South Amherst, Ohio



- Nichols, Ronald, *Lic.*, 911 Wade Ave., Garner, N. C.  
 Nickelson, John H., *Lic.*, 434 Sixth Ave., S., Clinton, Iowa  
 Nickerson, Don L., *Ch. of Chr.*, 259 State Rd., North Dartmouth, Mass.  
 Nicolson, DeWayne, *i.c.a.*, Carrington, N. D.  
 Nicholson, William S., *Lay.*, 98 Sharpe Ave., Kingston, Pa.  
 Nienkamp, Christian Gary, *Lic.*, R.D. 1, Wellington, Ohio  
 Noel, William A., *i.c.a.*, 255 Brodrick St., Glendale 6, Cal.  
 Nokes, Warner D., *Lic.*, 1518 Edmunds Ave., Phenix City, Ala.  
 Nordgren, Richard J., *i.c.a.*, Riverton, Conn.  
 Norris, Graham R., *Lic.*, R. 1, Mountain Creek, Ala.  
 Northrup, Leon, *Meth.*, South Otselie, N. Y.  
 Novotny, Joseph, *Bapt.*, Harwich, Mass.  
 Noyes, Morgan P., *Presb.*, 444 E. Broad St., Columbus 15, Ohio  
 Nuskern, Doris, *i.c.a.*, 55 Elizabeth St., Hartford 5, Conn.  
 Nussmann, Oscar C., *E. & R.*, 3206 Sullivan Ave., St. Louis 7, Mo., page 8  
 Nute, Pauline V., *Lic.*, Capen Rd., South Gardiner, Me.  
 Nutting, Hartley, *Lic.*, 1511 W. Clifton Blvd., Lakewood 7, Ohio  
 Nye, Richard L., *Stud.*, 950 Main St., Haverhill, Mass.  
 Nygren, Irving P., *Evang. Lic.*, Box 161, Roy, Wash.  
 O'Connor, Raymond, *i.c.a.*, 181 S. 13th St., San Jose, Cal.  
 Oden, William B., *Meth.*, Harvard Divinity School, Cambridge, Mass.  
 Odden, Evan, *i.c.a.*, 1929 Margaret St., St. Paul 6, Minn.  
 Oglesby, E., *Stud.*, 2237 E. El Segundo Blvd., Willowbrook, Cal.  
 Olin, Harold, *Bapt.*, 105 Avenue A., Lawton, Okla.  
 Olsen, Chester R., *Ev. Free.*, Comfrey, Minn.  
 Olsen, D., *Stud.*, 1100 S. Goodman Ave., Rochester, N. Y.  
 Olson, Carl Fiseher, *Meth.*, 119 Main St., South Glens Falls, N. Y.  
 Olson, John, *i.c.a.*, 20 Freeman St., Hartford, Conn.  
 Olson, Philip J., *Stud.*, Castana, Iowa  
 Olson, Vincent T., *i.c.a.*, 4306 Oakdale Ave. S., Minneapolis 24, Minn.  
 Ord, James, 824 N. Second Ave., Tucson, Ariz.  
 Orth, Arthur, *Lic.*, 1013 Cedar St., Yankton, S. D.  
 Osborn, Allen, *Lic.*, Roanoke, Ala.  
 Osborne, Emmett M., *Ev. U. B.*, R.R. 1, Laura, Ohio  
 Osborne, James R., *Meth.*, Hinesburg, Vt.  
 Osdick, W. D., *Presb.*, Aurora, Neb.  
 Ost, Elmer H., *Ev. Mis. Cov.*, 98-05 38th Ave., Corona 68, N. Y.  
 Ostrom, David E., *Lic.*, 116 Federal St., New London, Conn.  
 Otway, H. Edward, *Lic.*, Granite Falls, Minn.  
 Overstreet, Donald D., *I.F.C.A.*, R. 2, Follett, Tex.  
 Owen, Mrs. John Herbert, *Lay pr.*, 1219 Melbourne Ave., Melbourne, Fla.  
 Paehella, Richard H., *i.c.a.*, Harvard Divinity School, Cambridge, Mass.  
 Painter, Page, *Lic.*, R.F.D., Luray, Va.  
 Palmer, Monroe H., *i.c.a.*, 116 Bond St., Hartford, Conn.  
 Pamperin, John, *i.c.a.*, 1501 Cass St., La Crosse, Wis.  
 Paris, George S., *Meth. Lic.*, Howells, N. Y.  
 Parker, Allen B., *i.c.a.*, 324 N. Washington St., Slatington, Pa.  
 Parker, Charles Haldor, *Un. Ch. Can.*, 20 Park Ave., Mount Vernon, N. Y.  
 Parker, Edmond R., *Lic.*, 1023 N. Fifth St., Milwaukee 3, Wis.  
 Parker, James L., *Lic.*, 660 King St., Denver 4, Colo.  
 Parker, Seudder M., *Lic.*, Hardwick, Vt.  
 Parr, Henry, *Lic.*, Mt. Carmel, Ill.  
 Parsonage, Robert R., *i.c.a.*, R.D. 4, Excelesior, Minn.  
 Parsons, Ronald J., 27 East St., Pittsfield, Mass.  
 Patten, Ernest B., *Presb.*, 19 Arlington Pl., Buffalo 1, N. Y.  
 Payne, Bradford, *i.c.a.*, Camden, Me.  
 Pea, Gabriel, *Lic.*, Pahoa, Puna, Hawaii  
 Pearsall, Robert G., *Meth.*, 52 Jackson Ave., Everett 49, Mass.  
 Pearson, David E., *i.c.a.*, New Haven, Vt.  
 Pearson, J. Edgar, Jr., *Presb.*, 613 Carlyon Ave., Olympia, Wash.  
 Pearson, Edgar, *i.c.a.*, St. Johnsbury, Vt.  
 Pearson, William C., *i.c.a.*, 47 Summer St., Lynnfield Centre, Mass.  
 Peck, John H., *Stud.*, 1320 Mt. Pleasant St., Dubuque, Iowa  
 Peck, Robert C., *Lay pr.*, Bomoseen, Vt.  
 Pellman, Dana, *i.c.a.*, 8859 Warwick St., Detroit 28, Mich.  
 Pellom, E., *Lic.*, R. 2, Box 362, Leland, N. C.  
 Pemberton, A. C., *Lic.*, 203 12th Ave., Alexander City, Ala.  
 Pence, Jerry, *i.c.a.*, Box 697, Warren, Ariz.  
 Penoyer, Mark H., *Presb.*, 4101 El Bosque Dr., Pebble Beach, Cal.  
 Penrod, Robert, Salem, Iowa  
 Perkins, Raymond H., *i.c.a.*, 98 Connecticut Blvd., East Hartford, Conn.  
 Permann, Delbert, *Lic.*, 300 E. 12th St., Yankton, S. D.  
 Peron, Wilbur, *i.c.a.*, Jefferson, Ohio  
 Perry, John D., Jr., *i.c.a.*, 262 Percival Ave., Kensington, Conn.  
 Peters, Joseph C., 3A Waldron Ave., Nyack, N. Y.  
 Peters, Robert, *i.c.a.*, Andover Newton Theological School, Newton Centre 59, Mass.  
 Peters, Robert F. R., Jr., *i.c.a.*, 1860 Chapman Ave., East Cleveland, Ohio  
 Peters, Ronald H., *Lay.*, 2402 Union City Rd., Greenville, Ohio  
 Peterson, Dee, *i.c.a.*, 831 Cheerie St., Denver Colo.  
 Peterson, Ronald E., *Stud.*, Center Ossipee, N. H.  
 Peterson, Clarence H., *Ev. Mis. Cov.*, Maple St., Georgetown, Conn.  
 Peterson, Courtney, *Lic.*, 43 Grove St., Boston, Mass.  
 Peterson, David A., *Ev. Mis. Cov.*, 990 E. 181st St., Bronx 60, N. Y.  
 Peterson, Francis G., *i.c.a.*, 811 W. Main St., Durham, N. C.  
 Peterson, James, *i.c.a.*, 2204 Spruce St., Billings, Mont.  
 Petrie, J. L., *Meth.*, Randolph, N. Y.  
 Philbrick, John H., *Episc.*, Ashfield, Mass.  
 Phipps, Flem S., *Chr.*, Memphis, Mich.  
 Pier, Robert G., *Chr. Mis. All.*, Box 35, Spring Creek, Pa.  
 Pieree, H. Douglas, *Bapt.*, Wardsboro, Vt.  
 Pierce, James M., *i.c.a.*, R. 1, Suffolk, Va.  
 Pieree, Robert, *i.c.a.*, 43 Shillingford St., Springfield, Mass.  
 Piety, Robert C., *Lic.*, R. 2, Farmersburg, Ind.  
 Pleasure, Robert, *Lic.*, 409 Prospect St., New Haven 11, Conn.  
 Pletcher, William F., Jr., *Stud.*, R. 3, Sidney, Ohio  
 Poff, Earl, Noble, Ill.  
 Pond, Peter, *i.c.a.*, 409 Prospect St., New Haven 11, Conn.  
 Porter, Joseph A., *Meth.*, 148 W. Grand River Ave., East Lansing, Mich.  
 Post, Kenneth G., *Cons. Bapt.*, Kremmling, Colo.  
 Potter, James S., *Lic.*, 217 S. Michigan Ave., Villa Park, Ill.  
 Potter, Robert A., *i.c.a.*, 45 White Ave., West Hartford, Conn.  
 Powers, David, *i.c.a.*, Tilton, N. H.  
 Price, James, *Stud.*, 1810 Harvard Blvd., Dayton 6, Ohio  
 Price, William E., *Meth. Lic.*, 216 Knox St., Cumberland, Md.  
 Priestaf, Donald F., *E. & R.*, 1408 Garden Dr., Fond du Lac, Wis.  
 Primus, John C., *Lay.*, 1205 W. College Ave., Jacksonville, Ill.  
 Prinzing, Kelsey, *Lic.*, 1625 Cornel St., Fresno, Cal.  
 Pruner, Wayne, *Stud.*, First Congregational Church, Rootstown, Ohio

- Pryce, Richard, *i.c.a.*, Moravia, N. Y.  
 Pue, Calvin, *i.c.a.*, 1817 E. Ontario St., Philadelphia 34, Pa.  
 Pugh, Robert E., *Stud.*, Bangor Theological Seminary, Bangor, Me.  
 Pullen, Robert L., *Lic.*, 703 W. Seventh St., McCook, Neb.  
 Putney, Richard S., *i.c.a.*, 35 Crest Ave., Melrose 76, Mass.  
 Putzig, Conrad R., *Stud.*, Danby, Vt.
- Quenzer, Paul, R. 1, LaCrosse, Wash.  
 Quinn, Victor J., *Presb.*, St. Johnsbury Center, Vt.
- Ragland, Terry P., *Pil. Hol.*, 1712 W. Main St., Orosco, Mich.  
 Ramos, Mrs. A. M., *Lay.*, Dunning, Neb.  
 Rampelberg, Jack, *Chr.*, Rowan, Iowa  
 Randle, Charles E., *Lic.*, 531 Broadway, Pekin, Ill.  
 Ransom, David P., *Lic.*, Cuttingsville, Vt.  
 Rarick, Harold J., *Lic.*, 160 Hemlock St., Broomfield Heights, Colo.  
 Ray, Charles, *i.c.a.*, 8 Francis St., San Anselmo, Cal.  
 Read, John S., *Lay.*, 6 Institute Rd., Worcester 9, Mass.  
 Reaves, James E., *Meth.*, 4906 Aurora Dr., Kensington, Md.  
 Rechin, Jim, *i.c.a.*, Marysville College, Marysville, Tenn.  
 Redman, Leslie, *i.c.a.*, Wing, N. D.  
 Reed, Dale D., *Lic.*, R.D. 1, Box 112, Stafford Springs, Conn.  
 Reed, David Michael, *i.c.a.*, 2761 Pacific Ave., Stockton, Cal.  
 Reed, Harvey, *Stud.*, 105 W. High St., Defiance, Ohio  
 Reed, Harvey W., *i.c.a.*, Country Club Rd., Middletown, Conn.  
 Reed, Hugh E., *Lic.*, Box 12, Ellsworth Falls, Me.  
 Reed, Paul, *i.c.a.*, Ellsworth Falls, Me.  
 Reed, Robert R., *Presb.*, 714 Donnelly St., Mount Dora, Fla.  
 Rees, Gerald W., *Lic.*, Scotland, Conn.  
 Reid, David, *Meth.*, Pittsfield, Vt.  
 Reif, Jack W., *Bapt.*, Rutland, N. D.  
 Reiner, Hugh Munro, *Presb.*, 2717 University Ave., San Diego 4, Cal.  
 Remaly, Edwin, *Lic.*, 1367 E. 57th St., Chicago 37, Ill.  
 Rennie, H. M., 110 Memorial Hall, Farrington St., London E. C. 4, England page 15  
 Reser, Clinton, *Bapt.*, Central City, Neb.  
 Rest, Heinrich F. J., *E. & R.*, 5016 S. Johnson St., New Orleans 15, La. page 8  
 Reutter, Delbert C., *Lic.*, 965 Illinois St., S.W., Huron, S. D.  
 Reynolds, James, *Stud.*, Defiance College, Defiance, Ohio  
 Reynolds, Leving III, *i.c.a.*, Stanford University, Stanford, Cal.  
 Reynolds, P. L., First Plymouth Church, 20th & D Sts., Lincoln, Neb.  
 Rhines, Alva J., *Lay pr.*, R.D. 1, Westfield, Mass.  
 Rhodes, Roy, *Lic.*, Caledonia, Ill.  
 Rice, Hollis S., *Lay.*, N. 4707 Lacey St., Spokane 28, Wash.  
 Rich, Tobi J., Thompsonville, Ill.  
 Richard, Frank G., *Disc. P.em.*, 810 W. 19th St., Hutchinson, Kans.  
 Richards, C. Jack, *i.c.a.*, St. Johns, Mich.  
 Richards, Lewis H., *Lay.*, 8 Gault Ave., Oneonta, N. Y.  
 Richards, Neil, *i.c.a.*, 1614 N. Navajo Dr., Flagstaff, Ariz.  
 Richardson, Howard F. Jr., *Lay pr.*, Burlington, Me.  
 Richert, William T., *i.c.a.*, 1572 Milvia St., Berkeley, Cal.  
 Richmond, Mrs. Clifford A., *Lic.*, Thedford, Neb.  
 Richter, Donald, *i.c.a.*, Neck Rd., Lancaster, Mass.  
 Richter, Robert F. Jr., *E. & R.*, Mayflower Home, Grinnell, Iowa  
 Rieckels, Alvin G., *Lic.*, Box 145, Humboldt, S. D.  
 Rider, Stanley D., *Meth.*, Sutton, Neb.  
 Rigelman, Lewis M., *Meth.*, R.D. 3, Bellevue, Mich.
- Ringsmuth, Ted, *Bapt.*, 1000 Elm St., Glenview, Ill.  
 Rios, Carlos, *Lic.*, 2050 Second Ave., New York 29, N. Y.  
 Ritter, Hayes Wesley, *i.c.a.*, R.D. 1, Box 51, Seagrave, N. C.  
 Rivera-Cornier, Antonio, *Lay.*, Box 285, Guayanilla, P. R.  
 Roach, Kenneth E., *Lic.*, Sherman Mills, Me.  
 Roberts, David, *i.c.a.*, 15795 Paseo Del Campo St., San Lorenzo, Cal.  
 Roberts, Harry B., *Cong. P. em.*, Fynmere, Coopers-town, N. Y.  
 Roberts, Howard A., *Bapt.*, Litchfield, Me.  
 Roberts, Reginald F., *i.c.a.*, Milford, N. H.  
 Roberts, Richard O., *Cons. Cong.*, 5214 N. Lombard St., Portland 3, Ore.  
 Roberts, W. H., *Bapt.*, 163 Oak St., Hillsdale, Mich.  
 Robertson, David P., *Lic.*, 1017 E. 337th St., Eastlake, Ohio  
 Robertson, G. A., Jr., *Lic.*, 55 Elizabeth St., Hartford 3, Conn.  
 Robertson, John, *Presb.*, Arpin, Wis.  
 Robinson, Edward M., *i.c.a.*, 28 Oxford Rd., Westwood, Mass.  
 Robinson, Ira J., *Lic.*, R. 2, DeFuniak Springs, Fla.  
 Robinson, James T., *Stud.*, 484 N. Ninth St., Oskaloosa, Iowa  
 Robinson, Richard S., *i.c.a.*, 10 Bay State Rd., Belmont, Mass.  
 Robinson, Wayne, *i.c.a.*, Harvard Divinity School, Cambridge, Mass.  
 Rockwell, Robert, *Bapt., Ch.*, Ft. Devon, Mass.  
 Rodgers, Glen E., *Bapt. Lic.*, R.D. 2, Havre de Grace, Md.  
 Rodriguez, Jose D., *Lay.*, Tallaboa, P. R.  
 Rogers, James, *Lay.*, Hamersville, Ohio  
 Rogers, James W., *Ev. U. B.*, Box 121, North Westport, Mass.  
 Rogers, John, *i.c.a.*, Plymouth Congregational Church, Lansing, Mich.  
 Rohrkaste, Donald W., *i.c.a.*, 212 Jasper St., Pittsburgh 11, Pa.  
 Rollins, Brian, *i.c.a.*, 6 Taylor St., South Portland, Me.  
 Romeril, Harry F., Jr., *Naz. Lic.*, 420 Eastern Ave., Lynn, Mass.  
 Roper, Richard S., *Meth.*, 444 Washington St., Quincy 69, Mass.  
 Rosa, Andres, *Lay.*, Penuelas, P. R.  
 Rosado, Sixto, *Lay.*, Luquillo, P. R.  
 Rose, Charles S., *i.c.a.*, 26 Chase Rd., Manhasset, N. Y.  
 Ross, Allan, *i.c.a.*, Box 4162, Duke Sta., Durham, N. C.  
 Ross, William Neeley, *Ref.*, Old Lyme, Conn.  
 Rossetol, George F., *Lic.*, 292 E. Market St., Akron 8, Ohio  
 Rosser, Jimmie Lewis, *i.c.a.*, Elon College, N. C.  
 Roth, Howard, *i.c.a.*, Charlotte, Mich.  
 Roth, J. W., *Lic.*, 506 N. Sixth St., Weatherford, Okla.  
 Rouser, LeRoy Stevens, *Lic.*, High Meadow Farm, Center Sandwich, N. H.  
 Roush, Donald, *Lic.*, R.D., New Richmond, Ohio  
 Rowe, Ray Alexander, *Bapt.*, Box 82, Rushville, N. Y.  
 Roweton, Jerry L., *Lay.*, 112 W. Diana Lane, Fairborn, Ohio  
 Rowsey, James, *Stud.*, 835 Grant St., Ashland, Ohio  
 Rudden, Gordon, *i.c.a.*, P. O. Box 545, South Yarmouth, Mass.  
 Ruhl, Donald L., *Lic.*, Crook, Colo.  
 Rumery, Donald L., *Lic.*, Lawrence, Mich.  
 Runner, Joseph, *i.c.a.*, United Congregational Christian Church, Conneaut, Ohio  
 Rush, Norman, *i.c.a.*, Gorham, Me.  
 Rush, Richard L., *Lic.*, 48 Clewley Rd., Medford 55, Mass.  
 Russell, Galen E., Jr., *Lic.*, 55 Elizabeth St., Hartford 5, Conn.  
 Russell, Howard H., *Lic.*, 97 E. 14th Ave., Columbus 1, Ohio  
 Russell, Wallace E., N. 6220 Cook St., Spokane 28, Wash.  
 Rutledge, Mark S., *i.c.a.*, 2317 LeConte St., Berkeley 9, Cal.

- Rymph, Robert M., *Lic.*, 17th & Ruby Sts., Kansas City, Kans.
- Saarion, Mrs. Helen, *Lay pr.*, Box 22, St. George Rd., Thomaston, Me.
- Sabey, F. Peter, *Lic.*, Williamsburg, Mass.
- Sabine, Ronald, *Meth.*, Bradford, Vt.
- Sailer, William, *Evang.*, Junedale, Pa.
- Sallies, Robert C., *Lic.*, Norway, Me.
- Salter, Bruce T., *Stud.*, 55 Elizabeth St., Hartford 5, Conn.
- Saltzwedel, Richard, *i.c.a.*, 111-17 205th St., St. Albans 12, N. Y.
- Sample, Richard, *i.c.a.*, R.D., Spring Valley, Minn.
- Samplly, Claire, *i.c.a.*, Beloit College, Beloit, Wis.
- Samsvick, John I., *Bapt.*, 76 Ridge Ave., Bridgeport 4, Conn.
- Sanborn, E. Charles, *i.c.a.*, Kingston, N. H.
- Sandine, Robert D., *Meth. Lic.*, 1917 LaSalle St., Minneapolis 3, Minn.
- Sands, G. Dewey, *Ev. Mis. Cov.*, 47 Brentwood Rd., West Hartford, Conn.
- Sansouci, Robert W., *Lic.*, North Anson, Me.
- Santiago, Alfredo, *Lay.*, Coto Laurel, P. R.
- Santiago, Alfredo, Jr., *Lay.*, Sierra Baja, Guayanilla, P. R.
- Santiago, Nazario, *Meth.*, Box 101, Humacao, P. R.
- Santos, David, *Evang.*, 912 Walter St., S.E., Albuquerque, N. M.
- Sargeant, O. W. Lorimer, *Meth.*, 105 Springfield St., Chicopee, Mass.
- Sargent, Robert H., *Lic.*, Searsport, Me.
- Sato, James, *Stud.*, Orwell, Vt.
- Savery, Gilbert T., *Ev. U. B.*, 1625 Menaha St., Lincoln 2, Neb.
- Savoie, Jeanne, *i.c.a.*, Grassy Hill Rd., Orange, Conn.
- Saylor, Ralph E., *Lic.*, Beulah, N. D.
- Scales, Walter L., *i.c.a.*, 117 W. Water St., Rockland, Mass.
- Schaaf, Clarke B., *Lic.*, 189 Union St., Attleboro, Mass.
- Schatz, James M., *Lic.*, Box 120, Alpena, S. D.
- Schaible, Harold E., *Lic.*, R.D. 1, Norwich, Conn.
- Schettinger, George J., *E. & R. i.c.a.*, Box 404, Epping, N. H.
- Schepel, Charles G., Jr., *i.c.a.*, 24715 Ridgcroft St., East Detroit, Mich.
- Schertmann, Harry G., *Lay.*, Elm St., Warren, Mass.
- Schide, Clarence C., Jr., *i.c.a.*, Dover-Foxcroft, Me.
- Schilling, Hans H., *Lic.*, Dennysville, Me.
- Schleich, Charles E., *Stud.*, Bangor Theological Seminary, Bangor, Me.
- Schletman, Richard C., *Meth.*, 4 Park St., Pepperell, Mass.
- Schmid, H. G., *E. & R.*, Bazine, Kans.
- Schmidt, Ferdinand C., *E. & R.*, 612 N. Dubuque St., Iowa City, Iowa
- Schmidt, James A., *i.c.a.*, 5544 Surrey Ave., Cincinnati 11, Ohio
- Schmuck, Francis J., *E. & R.*, Lyons, Colo.
- Schnabel, Rudolph K., *i.c.a.*, 55 Elizabeth St., Hartford 5, Conn.
- Schneider, Lloyd, *i.c.a.*, 22256 MacFarlane Dr., Woodland Hills, Cal.
- Schneider, Mary, *i.c.a.*, 7920 St. Anne Ct., Milwaukee, Wis.
- Schoessler, Everett, *Lic.*, School of Theology, Yankton, S. D.
- Schofield, Kenneth, *Lic.*, Greene, N. Y.
- Schontzler, Robert, *i.c.a.*, 7853 Main St., Olmstead Falls, Ohio
- Schowalter, P. J., *E. & R.*, Eyota, Minn.
- Schraer, William T., *Lay.*, 506 Dayton Ave., Dayton, Ky.
- Schraer, William T., Jr., *i.c.a.*, 506 Dayton Ave., Dayton, Ky.
- Schrag, Delbert J., *Menn.*, R.R. 2, Box 38-A, Mundelein, Ill.
- Schrivver, Edward O., *Lic.*, Gorham, Me.
- Schroeder, Martin, *Luth.*, 2917 Cedar St., Lincoln, Neb.
- Schroerluke, Henry P., *E. & R.*, 900 Highland Ave., Manhattan Beach, Cal.
- Schrolucke, Marvin E., *E. & R.*, Oskaloosa, Iowa
- Sclueh, Frank, *i.c.a.*, Oberlin Graduate School of Theology, Oberlin, Ohio
- Schuling, George, *Rif.*, 204 Michigan Ave., New Port Richey, Fla.
- Schultz, Carl F., Jr., *Lic.*, 2 Winter St., Plymouth, N. H.
- Schulz, Harold R., *Lic.*, 1716 Forest Ave., Wilmette, Ill.
- Schumm, Herbert I., *Lic.*, Box 155, Warren, Ind.
- Schwab, Galen P., *i.c.a.*, 220 E. 44th St., San Bernardino, Cal.
- Schwartz, Charles F., *Un. Presb.*, South St., Trumansburg, N. Y.
- Schwarz, Robert G., *i.c.a.*, Lake City, Minn.
- Schweiter, Otis F., *i.c.a.*, 1776 Harvard St., Wichita, Kans.
- Schwengel, William, *Lic.*, R.R. 2, Dieterich, Ill.
- Schweppe, Louis J., *E. & R. Lic.*, 2140 Cass St., La Crosse, Wis.
- Scott, Bernard E., *Lay.*, 237 Thompson St., New York 12, N. Y.
- Scott, Larry D., *Lay.*, 1200 E. 42nd St., Indianapolis, Ind.
- Scott, Leonard J., *i.c.a.*, 232 Burncoat St., Worcester, Mass.
- Scott, Robert E., Jr., *Lic.*, 59 Rowe St., Auburndale, 66, Mass.
- Scott, Wade H., Sr., *Disc.*, 1445 19th Ave., Mitchell, Neb.
- Seafort, George B., *Lay.*, Pullman, Mich.
- Seals, Robert E., *Disc.*, Drummond, Okla.
- Seaman, Richard K., *i.c.a.*, 4613 Drexel Ave., S., Minneapolis 10, Minn.
- Seamans, Chester G., *Lay.*, R.D., Winchester, N. H.
- Seamans, Paul T., *Lay.*, Munn's Ferry Rd., Turners Falls, Mass.
- Sears, H. Y., *Lic.*, R.D. 2, Pearson, Ga.
- Sebring, William, *Presb.*, Hawarden, Iowa
- Selby, Cleland E., *i.c.a.*, Derby Line, Vt.
- Selix, Virgil W., *Lic.*, 1420 Reliez Valley Rd., Lafayette, Cal.
- Sell, Jesse J., *i.c.a.*, 4335 Kingsbury St., Toledo, Ohio
- Sessa, Alfred M., *i.c.a.*, 20 Prospect Ave., Darien, Conn.
- Sessler, J. J., *Ref.*, Grafton, Vt.
- Sesson, E. H., *Lic.*, R. 4, Raleigh, N. C.
- Shady, E. J., *Chr. Union*, Jackson Center, Ohio
- Shaffer, William, *E. & R.*, 7253 Ogontz Ave., Philadelphia 38, Pa. page 8
- Shaplund, Richard, *Ev. U. B.*, 212 S. Colfax St., West Point, Neb.
- Shaughnessy, Roy, *i.c.a.*, 412 Fifth Ave., N., Hopkins, Minn.
- Shaw, John A., *Presb.*, South St., Williamsburg, Mass.
- Sheeder, Franklin I., *E. & R.*, 702 Main St., Collegeville, Pa. page 13
- Sheehan, William E., Jr., *i.c.a.*, Mansfield, Mass.
- Sheldon, Charles S., *Pil. Hol.*, Drummond Island, Mich.
- Sheldon, Milo, *i.c.a.*, Fergus Falls, Minn.
- Shelton, J. B., *Ev. U. B.*, Percival, Iowa
- Sheppard, Ralph, *Lic.*, Eagle Butte, S. D.
- Sherk, Warren, *Meth.*, Box 218, 225 Sonoita Ave., Nogales, Ariz.
- Sherman, Dale, *I.F.C.A.*, R. 4, Snohomish, Wash.
- Sherman, Frank, *i.c.a.*, 218 Washington Ave., West Haven 16, Conn.
- Sherman, Gordon, *i.c.a.*, Fast Acre Farm, East St., Middletown, Mass.
- Sherman, Merton E., *Presb.*, Jaffrey Center, N. H.
- Sherwood, Robert D., 27-21 99th St., Flushing 69, Mass.
- Sibley, Gerald, *Stud.*, 1737½ Jackson St., DuBuque, Iowa
- Shiley, James, *i.c.a.*, Harvard Divinity School, Cambridge 38, Mass.
- Shimko, Amos, *Meth. Lic.*, Briggsville, Wis.
- Shinn, Ross O., *Lic.*, Muscotah, Kans.
- Shippee, Arthur, *Lic.*, 55 Elizabeth St., Hartford 5, Conn.
- Short, Kenneth R., *Bapt.*, 1100 S. Goodman St., Rochester, N. Y.
- Shotten, Ronald J., *Ch. of God Lic.*, Chesterfield, Ind.
- Shultz, James Wendell, *Stud.*, 6223 S. Fourth Ave., Phoenix, Ariz.

- Shum, Maurice, *i.c.a.*, 21 Brengam Pl., San Francisco, Cal.
- Sibley, Floyd, *Lic.*, Kiowa, Kans.
- Siddall, George T., Jr., *Lic.*, 614 Weller Ave., Ansonia, Ohio
- Siemon, Albert E., *Presb.*, 2616 Iowa St., Saginaw, Mich.
- Siewert, Paul H., *Lic.*, Valley Springs, S. D.
- Silver, James H., *Ev. Mis. Cov.*, 277½ Jerome Ave., Bristol, Conn.
- Silvis, Ralph, *Lic.*, R.D. 4, Wellington, Ohio
- Simmmons, W. J., *Presb.*, Tennessee Agricultural & Industrial University, Nashville, Tenn.
- Simms, P. Marion, *Presb.*, 200 W. Grand River Ave., East Lansing, Mich.
- Simone, Joseph, *Lic.*, P. O. Box 137, Chicopee Falls, Mass.
- Simpson, Paul D., *i.c.a.*, 105 Chestnut St., Manchester, Conn.
- Sims, Leon, *Lic.*, R. 2, West Monroe, La.
- Sinclair, N. Duncan, *Lic.*, 22 Market St., Greenwich, Ohio
- Singer, Robert, *i.c.a.*, P. O. Box 268, Yale Divinity School, New Haven 11, Conn.
- Sinn, Duane, *Presb. Lic.*, Hastings College, Hastings, Neb.
- Sinn, Paul E., *Disc.*, New Ipswich, N. H.
- Sinnenberg, Arthur H., *Ev. Chr.*, 19 Exeter St., Morris Plains, N. J.
- Sires, Earl W., *Bapt.*, 6879 E. River Rd., Rush, N. Y.
- Skidmore, Cyril N., *Lic.*, Morris, Conn.
- Smith, Ben L., *Lic.*, Orwell, Vt.
- Smith, Bryson M., *Meth.*, 10 Third St., Newport, Vt.
- Smith, C. B., *Lic.*, R. 14, Knoxville, Tenn.
- Smith, Carl W., *Disc.*, 201 Cottonwood St., San Ysidro, Cal.
- Smith, Carlisle A., *Bapt. Lic.*, Chatham, Mass.
- Smith, Claude W., Jr., *Lic.*, Wintthrop, Iowa
- Smith, David M., *i.c.a.*, 1220 E. Waverly St., Tucson, Ariz.
- Smith, David W., *Lay pr.*, Eastport, Me.
- Smith, Edgar, *i.c.a.*, Maryville College, Maryville, Tenn.
- Smith, Edward A., *Unit.*, Porter Settlement Rd., Houlton, Me.
- Smith, Eugene D., *Wes. Meth.*, 527 William St., Key West, Fla.
- Smith, George, *Presb.*, 205 Academy St., Watertown, N. Y.
- Smith, George H., *Lay.*, 244 Roberts Rd., Sauquoit, N. Y.
- Smith, Herbert Booth, Jr., *Presb.*, 115 Lincoln Dr., Ventura, Cal.
- Smith, Kenneth B., Sr., *Lic.*, 7006 S. Park Ave., Chicago 37, Ill.
- Smith, Raymond, *Lic.*, Albany, Ind.
- Smith, Rolland C., *Fr.*, R.D. 2, Beloit, Ohio
- Smith, Ronald W., *Meth.*, Gray, Me.
- Smith, Stephen H., *Meth.*, Box 574, Cotuit, Mass.
- Smith, Theoren C., *Lay.*, P. O. Box 181, Derby, Colo.
- Smith, Walter F., *Lic.*, North Brookfield, Mass.
- Smothers Gary, *Cong. Chr.*, Box 163, Marshalltown, Iowa
- Snell, Hial P., *Adv. Chr. Lic.*, R.D. 1, Springfield, Vt.
- Snider, D., *Assem. of God*, 309 E. Eighth St., Schuyler, Neb.
- Snow, Harlan C., *Ev. U. B.*, 1349 Croyden Rd., Troy, Ohio
- Snyder, Robert, *i.c.a.*, Watervliet, Mich.
- Soiteau, Melvin E., *Ev. U. B.*, 550 White Oak Dr., Naperville, Ill.
- Sontag, Frederick, *Lic.*, 713 Cedarview Dr., Claremont, Cal.
- Soper, David Wesley, *Meth.*, Beloit College, Beloit, Wis.
- Soper, LeRoy, R.R. 4, Stouffville, Ontario, Canada
- Spalding, Howard D., *Lic.*, South Strafford, Vt.
- Spalding, Robert, *i.c.a.*, Waseca, Minn.
- Spalding, R. N., *i.c.a.*, Yankton College, Yankton, S. D.
- Spangler, Wayne M., *Disc.*, Congregational Church, Brecksville, Ohio
- Spaven, Edgar O., *Meth.*, 315 Gothan St., Watertown, N. Y.
- Spears, Richard, *i.c.a.*, 600 N. Garey Ave., Pomona, Cal.
- Spencer, Matthew, *Lic.*, Hooolehua Molokai, Hawaii
- Spice, Charles G., *Lic.*, 812 S. Pleasant Ave., Lodi, Cal.
- Spicer, James E., *Bapt.*, 1000 Elm St., Glenview, Ill.
- Spivey, Bernice C., *Lic.*, 2102 53rd St., Langdale, Ala.
- Sprague, Paul S., *Presb.*, 739 Ridge Ave., Pittsburgh 12, Pa.
- Squire, Richard, *i.c.a.*, R.D. 1, Windsor, Vt.
- Stackhouse, Willis A., *Meth.*, Silver Lake, N. Y.
- Stafford, Julius, *Lay.*, 433 Liberty St., Little Ferry, N. J.
- Stair, E. B., *Stud.*, Community Church, Stearns, Ky.
- Stanley, A. Knighton, *Lic.*, Yale University Divinity School, New Haven, Conn.
- Starling, Rudolf, *Lic.*, 105 11th Ave., Alexander City, Ala.
- Stearns, J. Brenton, *i.c.a.*, West Dover, Vt.
- Steele, John Albert, *Presb.*, 134 W. Orleans St., Paxton, Ill.
- Steele, Mrs. Maud C., *Lay.*, North Troy, Vt.
- Steele, Philip Paul, *i.c.a.*, Mattawan, Mich.
- Steeves, Earle Raymond, *deceased* page 269
- Steffen, Thomas D., *i.c.a.*, Lancaster, Mass.
- Steidl, John H., Jr., *Presb.*, 101 High St., East Haven, Conn.
- Stepanek, Harold E., *Presb.*, Browns Valley, Minn.
- Stephenson, Franklin W., *Meth.*, Box 294, Adrian, Mich.
- Stephenson, Leigh E., *Bapt.*, R.D. 1, Groton, N. Y.
- Stevens, James, *i.c.a.*, Hart, Mich.
- Stevens, John A., *Meth.*, Yarmouth Port, Mass.
- Stevens, Weston A., *Unit.*, 328 S. Jefferson Ave., Woodstock, Ill.
- Stewart, Dennis, *i.c.a.*, In U. S. Service
- Stewart, John W., Jr., *Un. Presb.*, 1326 Rescue St., Pittsburgh 12, Pa.
- Stewart, M., *Lic.*, 349 Naquin St., Houma, La.
- Stewart, Marlin B., *Presb.*, 38 N. Mahanoy Ave., Mahanoy City, Pa.
- Stickney, Robert, *i.c.a.*, Chicago Theological Seminary, 5775 University Ave., Chicago 37, Ill.
- Stiles, Stuart, Jr., *Lic.*, Salem, N. H.
- Stineford, Raymond E., *Lay pr.*, Box 97, Alfred, Me.
- Stock, E. Joseph, *Lic.*, Vanderbilt Theological Seminary, Nashville, Tenn.
- Stohler, Rudolf J., *i.c.a.*, 1584 Milvia St., Berkeley, Cal.
- Stoker, Louis C., *Stud.*, Cresco, Iowa
- Stokke, Gordon Oliver, *Meth.*, Cromwell, Iowa
- Stoltzfus, Benjamin F., American College for Girls, Arnavutkoy, Istanbul, Turkey
- Stommel, Ewald H., *E. & R.*, 1620 S. 23rd St., Tacoma 5, Wash.
- Stone, Ernest, *Stud.*, The Quadrangle, Oberlin, Ohio
- Stone, John C., *Lay pr.*, Vine Hill, Excelsior, Minn.
- Stoneback, G. S., *Menn.*, 208 S. Maple St., McPherson, Kans.
- Stowe, G. Wilbur, Jr., *i.c.a.*, 210 Lauderdale Rd., Nashville, Tenn.
- Strandberg, Ernest, *i.c.a.*, R. 4, Box 379, Excelsior, Minn.
- Strathie, Peggy, *i.c.a.*, 305 W. Mullan St., Kellogg, Ida.
- Strathie, William, *i.c.a.*, Whitworth College, Spokane, Wash.
- Streeter, Nelson, *Lay pr.*, Skaneateles, N. Y.
- Strong, Willard, *Lic.*, Huntsburg, Ohio
- Strong, William H., *Lay pr.*, Phoenix, N. Y.
- Stroud, William J., *Lic.*, 3901 Lomaland Dr., San Diego 6, Cal.
- Strouse, George H., *Bapt.*, 49 High St., Mystic, Conn.
- Strout, Leon R., *Bapt.*, 63 Main St., Mexico, Me.
- Stuart, W. Norman, *i.c.a.*, Pacific School of Religion, Berkeley, Cal.
- Stuckenbruck, H. L., 116 Chalmers St., Springfield, Mass.
- Suda, David, *Stud.*, Haiku, Maui, Hawaii
- Suld, Henry, *Bapt.*, Warner, N. H.
- Summerton, James, *Lic.*, Collbran, Colo.

- Suter, Edward K., *Am. Bapt.*, Mound City, Kans.  
 Swaffield, W. Douglas, *Bapt.*, East Alton, N. H.  
 Swain, Richard, *i.c.a.*, 98A Sewall Ave., Brookline 46, Mass.  
 Swain, William A., *Lay pr.*, 1981 Lincoln Ave., St. Paul, Minn.  
 Swanson, John, *i.c.a.*, Temple, Me.  
 Swanson, Richard J., *Ev. Mis. Cov.*, 999 South St., Roslindale 31, Mass.  
 Swope, Glen E., *Stud.*, Milford, Me.  
 Sykes, John M., *Lic.*, 822 E. 150th St., Cleveland 10, Ohio  
 Syphers, James, *Lic.*, 10 North St., Camillus, N. Y.  
 Tabakian, John B., *Armenian Evang. Un.*, 240 H Street, Parlier, Cal.  
 Takaya, George A., *Free Meth.*, 117 E. Canon Perido, Santa Barbara, Cal.  
 Talbert, Arthur E., *Lic.*, 200 West Rd., Whittier, Cal.  
 Talbert, Bruce V., *i.c.a.*, 2369 LeConte Ave., Berkeley 9, Cal.  
 Talbert, Dolan A., *i.c.a.*, Elon College, N. C.  
 Tanaka, George, *Stud.*, 135 N. Oakland Ave., Pasadena 1, Cal.  
 Targett, Thomas, *i.c.a.*, 28 Forest St., South Braintree 85, Mass.  
 Tavitian, Leon, *i.c.a.*, 1304 Merriam Ave., New York 52, N. Y.  
 Taylor, Alexander R., *i.c.a.*, 199 San Marcos St., San Francisco 16, Cal.  
 Taylor, Alfred L., *Meth.*, Oxford, N. Y.  
 Taylor, Donald A., *Assem. of God*, Box 503, Delaware St., Lexington, Ohio  
 Taylor, Fletcher, *Lic.*, Congregational Church, Huntsburg, Ohio  
 Taylor, Francis D., *Meth.*, 3538 N. Main St., Fall River, Mass.  
 Taylor, G. E., *Lay.*, Wadley, Ala.  
 Taylor, Harold B., *Presb.*, 2710 15th St., Columbus, Neb.  
 Taylor, James, *Lic.*, Graduate School of Theology, Oberlin, Ohio  
 Taylor, James W., *Lic.*, Hyannis, Neb.  
 Taylor, John, *Chr.*, Wadley, Ala.  
 Taylor, Leonard A., Jr., *i.c.a.*, 725 Main St., Bangor, Me.  
 Taylor, Paul V., *E. & R.*, 158 E. Main St., Frostburg, Md. page 8  
 Taylor, Reed, *i.c.a.*, Appleton, Wis.  
 Taylor, Robert N., Jr., *E. & R.*, 512 E. Daniel St., Champaign, Ill.  
 Taylor, William, *Lay.*, 1320 Cambridge Blvd., Columbus 12, Ohio  
 Taylor, William L., *i.c.a.*, R.D. 5, Portland, Me.  
 Teasdale, Donald P., *Stud.*, Stonington, Me.  
 Tebbetts, Arnold, *i.c.a.*, Cabot, Vt.  
 Tejera, Victor, *Lic.*, 13211 Second St., Chino, Cal.  
 Temple, E. H., *Lay.*, Southern Union College, Wadley, Ala.  
 Templin, J. Alton, *Meth.*, 83 Webster Rd., Weston, Mass.  
 Tetzloff, Loy Robin, *i.c.a.*, Andover Newton Theological Seminary, Newton Centre 59, Mass.  
 Thomas, Enoch J., *Lic.*, 309 W. Third St., Fulton, N. Y.  
 Thomas, George, *Meth.*, 935 Marietta Ave., Norfolk, Va.  
 Thomas, George B., *Lic.*, Mont Vernon, N. H.  
 Thomas, J. R., *Lic.*, 407 S. Seventh St., Sanford, N. C.  
 Thomas, Max M., *Lic.*, 925 Vermont St., Lawrence, Kans.  
 Thomas, R., *Bapt.*, 1118 Wanaka St., Honolulu 18, Hawaii  
 Thomas, Willis D., *Lic.*, Leaf River, Ill.  
 Thompson, A. Brownlow, *Meth.*, Bristol, N. H.  
 Thompson, David, *i.c.a.*, 99 Sherman St., Hartford, Conn.  
 Thompson, Irving O., *Presb.*, Dilworth, Minn.  
 Thompson, Lyman H., *Lic.*, Minden, Iowa  
 Thompson, Mrs. Vesta L., *Lay pr.*, Standish, Me.  
 Thomson, F. Stewart, *i.c.a.*, Cheshire Academy, Cheshire, Conn.  
 Thomure, William H., *Disc.*, Box 391, Brookport, Ill.  
 Thornberg, William, *Ev. Mis. Cov.*, Vining Hill Rd., Southwick, Mass.  
 Thornburg, Michael, *Lic.*, R. 1, Selma, Ind.  
 Thornburg, Mont M., *Meth.*, 39 Crafton St., Millbury, Mass.  
 Thorp, N. D., *Meth.*, P. O. Box 1, Muskego, Wis.  
 Thurston, Berton B., *A.B.C.F.M.*  
 Thurston, Frank E., *Lic.*, Jericho, Vt.  
 Tibbets, Joel, *Lic.*, Harvard Divinity School, Cambridge, Mass.  
 Tieneyer, Theodore N., *E. & R.*, 12230 S.W. 68th Ct., Miami 56, Fla.  
 Tillemann, Paul D., *Un. Ch. Can.*, Abbott Hill Acres, Wilton, N. H.  
 Tilton, D. Ward, *i.c.a.*, Amherst College, Amherst, Mass.  
 Tipton, Ronald, *Bapt.*, Green Lake, Wis.  
 Toliiver, William, Noble, Ill.  
 Tooley, Dennis D., *i.c.a.*, 1211 Leland Rd., St. Paul 9, Minn.  
 Torney, Keith, *i.c.a.*, 556 Alvarado Row, Stanford, Cal.  
 Torres, Angel M., *Lay.*, Box 13, Las Piedras, P. R.  
 Tovey, Harry G., *Lay.*, 1946½ Berdan Ave., Toledo 13, Ohio  
 Townsend, Thomas N., *i.c.a.*, Mission House Theological Seminary, Plymouth, Wis.  
 Trautman, Charles, *i.c.a.*, 150-11 85th Dr., Jamaica 32, N. Y.  
 Traylor, B. J., *Lic.*, R. 3, Burlington, N. C.  
 Traylor, Horace J., *Bapt.*, 1002 E. Eighth St., Chattanooga, Tenn.  
 Treat, Robert, *i.c.a.*, Whittier College, Whittier, Cal.  
 Tredwell, Warren, *Lic.*, Fair Haven, Vt.  
 Tremann, John M., *i.c.a.*, Box 414, R. 1, Excelsior, Minn.  
 Trigg, Leon G., *Chr.*, Greenville, Iowa  
 Troesch, Walter E., *Lay.*, P. O. Box 226, Bloomington, Mich.  
 Trotter, Douglas R., *Lic.*, Greenfield, N. H.  
 Trout, A. R., *Bapt. Lic.*, 28 Lee Ave., Trenton 8, N. J.  
 Trudinger, Leonhard Paul, *Cong.*, Amherst, N. H.  
 True, G. Dale, *i.c.a.*, West Brookville, Me.  
 Tucker, Harold W., *i.c.a.*, Taunton, Mass.  
 Tufele, Malaetia F., *Lay.*, 632 N. Occidental Blvd., Los Angeles 26, Cal.  
 Tuiofu, Mr. Poisia, 24009 Marbella Ave., Wilmington, Cal.  
 Turley, Frederick E., *i.c.a.*, Concord, N. H.  
 Turner, Garland E., *Lic.*, 210 Sellers Ave., Douglas, Ga.  
 Turner, James E., *Meth.*, Fowler Rd., Northbridge, Mass.  
 Turner, Malcolm W., *Lay pr.*, 140 S. East St., Amherst, Mass.  
 Tyler, Marlowe Verl, *Presb.*, 115 Lincoln Dr., Ventura, Cal.  
 Tyson, Thomas W., *Un. Ch. Can.*, Rock Island, Quebec, Canada  
 Ullbrich, Donald W., 393 N. Lake Ave., Pasadena, Cal.  
 Ulrich, Walter E., *Presb.*, Platte, S. D.  
 Underwood, Paul, *Penit.*, R.D. 3, Coldwater, Mich.  
 Uno, Peter, *i.c.a.*, 861 57th St., Oakland, Cal.  
 Unruh, Ralph C., *Lic.*, Sawyer, Mich.  
 Updyke, Wordon J., Jr., *Lic.*, Crozier Seminary, Chester, Pa.  
 Upton, Mrs. Paula, *i.c.a.*, 640 Mountain Rd., West Hartford, Conn.  
 Valadez, Leonor Alvarez, *Lay.*, 3125 Rivera St., El Paso, Tex.  
 Valkio, Vaino H., *Lay.*, R.F.D., West Wareham, Mass.  
 Vallier, Andrew, *Meth.*, 524 E. Main St., Lafayette, La.  
 VanBlair, Bruce, *i.c.a.*, 215 Herrick Rd., Newton Centre 59, Mass.  
 Vance, David, *i.c.a.*, 6801 N. Oracle Rd., Tucson, Ariz.  
 Vance, Frank, *Disc.*, Unionville, Ohio  
 Vance, Michael F., *Lic.*, 1925 Glencoe Way, Glendale, Cal.  
 Vanderbilt, H. D., *Ref.*, Birnamwood, Wis.

- Vanderwulp, J. W., *Lay.*, Address unknown  
VanDyken, William J., *Presb.*, 919 Ada St., Fergus Falls, Minn.
- Vann, Harold K., *Meth.*, R. 1, Woodinville, Wash.
- VanSickle, A. A., *Am. Bapt.*, Osborne, Kans.
- VanSlooten, David, *Lic.*, R.D., Greene, N. Y.
- VanStrien, John J., *Ref.*, R. 1, Box 811, Davisville Rd., Falmouth, Mass.
- VanWicklin, E. A., *Lay.*, Box 97, Evans Mills, N. Y.
- Vavola, Edward, *Lic.*, 1100 S. Goodman St., Rochester, N. Y.
- Vedeler, Donald, *Lic.*, 32 Mill Rd., Durham, N. H.
- Vega, Cesar, *Lay.*, 8 Third St., Clausells, Ponce, P. R.
- Veigel, C. Harding, *Ev. U.B.*, Kingsley, Iowa
- Velazquez, Ernesto, *Lay.*, Daguao, Naguabo, P. R.
- Velz, Carlos Noel, *Lay.*, Box 1825, Ponce, P. R.
- Vickers, W. L., *Lic.*, 729 N. Penn St., Aberdeen, S. D.
- Viera, Clemente, *Lay.*, Box 578, Yauco, P. R.
- Vietze, Frank A., *i.c.a.*, 48 Pleasant St., East Walpole, Mass.
- Vigne, William G., *Meth.*, Waitsfield, Vt.
- Vincent, Alfred, *Lic.*, 51 Old Orchard Ave., Old Orchard Beach, Me.
- Vogel, William, *i.c.a.*, Charlotte, Mich.
- Vore, David A., *i.c.a.*, 170 Garrison St., Battle Creek, Mich.
- Vore, Earl M., *Lay.*, R. 1, Muncie, Ind.
- Vore, Noel N., *Lic.*, 775 Skylark Dr., Sierra Madre, Cal.
- Wadsworth, James, *Lic.*, Dundee, Mich.
- Wagner, Frederick C., *Lic.*, 307 Franklin St., Marietta, Ohio
- Wagner, James E., *E. & R.*, 1505 Race St., Philadelphia 2, Pa. page 13
- Wagstrom, E. C., *Lic.*, Warroad, Minn.
- Walcott, Leonard E., Jr., *i.c.a.*, 44 Homestead Rd., Lynnfield Center, Mass.
- Waldo, Warren P., *Meth.*, West Burke, Vt.
- Walker, Stephen F., *Lic.*, R.D., Alstead, N. H.
- Wallace, Richard A., *Lic.*, Milton, Vt.
- Wallace, Robert A., *Un. Ch. Can.*, Andover Newton Theological School, Newton Centre 59, Mass.
- Waller, P. F., *Chr. Mis. All.*, Holdingford, Minn.
- Walter, Donald E., *Lic.*, 572 Essex St., West Gloucester, Mass.
- Walters, Winfred, *Lic.*, 5205 20th Ave., Langdale, Ala.
- Walther, Paul R., *Lic.*, 1506 Stafford Ave., Ames, Iowa
- Walworth, George E., *Presb.*, 1623 Woodside Dr., East Lansing, Mich.
- Wansley, Ronald S., *Bapt.*, Box 175, Plainfield, Iowa
- Wangelin, Mrs. Pearl, *Lic.*, Grandin, Mo.
- Ward, Clarence, *Lic.*, 335 E. College St., Oberlin, Ohio
- Ward, Harvey E., *Bapt. Lic.*, 1607 E. Second St., Defiance, Ohio
- Ward, I. P., *Lic.*, R. 2, Tifton, Ga.
- Wardwell, Steven, *i.c.a.*, Milford, N. H.
- Warfield, Mrs. Thomas P., *Lay pr.*, 18 Southern Ave., Rensselaer, N. Y.
- Warm, James, *i.c.a.*, Austin, Minn.
- Warn, James Jr., *Lic.*, Hartington, Neb.
- Warner, Leonard, *i.c.a.*, Box 206, Piedmont College, Demorest, Ga.
- Warren, J. Kenneth, *Lic.*, 415 Paseo del Mar, Palos Verdes Estates, Cal.
- Warren, James C., *Lay.*, 3906 Michigan Ave., Kansas City 30, Mo.
- Wartsbaugh, Raymond, R.R. 6, Olney, Ill.
- Waterman, Byron O., *Bapt.*, P. O. Box 55, Greene, R. I.
- Waters, Robert C., *Lic.*, Towanda, Kans.
- Watson, Hamon, *i.c.a.*, 2840 W. Lincoln St., Phoenix, Ariz.
- Watt, Trevor, *Stud.*, 537 W. 121st St., New York 27, N. Y.
- Waugh, Robert M., *Lic.*, 135 Sweden St., Berlin, N. H.
- Way, Mrs. C. H., *Lic.*, Crawford St., Toronto, Canada
- Way, Mrs. Peggy A., *Cong.*, 2030 N. Lavergne Ave., Chicago 39, Ill.
- Way, William F., *Cong.*, 2030 N. Lavergne Ave., Chicago 39, Ill.
- Waye, John Paul, *Bapt.*, R. 6, Frankfort, Ind.
- Wayland, Lawrence, *Lay.*, W. 733 Augusta Ave., Spokane, Wash.
- Weakley, Richard, *Lay.*, E. 419 Hawthorne Rd., Spokane, Wash.
- Webb, Richard S., *A.B.C.F.M.*
- Weekly, G. C., *Meth.*, 50 Ascan Ave., Forest Hills, N. Y.
- Wehr, Paul, *i.c.a.*, New Smyrna Beach, Fla.
- Wehrman, Marvin W., *Stud.*, 910 Main St., Petersburg, Ind.
- Weimer, James O., *Lic.*, 417 Maple St., Yankton, S. D.
- Weimer, Paul K., *Lic.*, 40 Pond St., Bangor, Me.
- Welch, Dale, *Stud.*, Congregational Church, Ft. Recovery, Ohio
- Welch, Gordon, *Meth.*, Medford, Wis.
- Welling, Alfred D., *Lay pr.*, Freehold, N. Y.
- Wentworth, Jay, *i.c.a.*, 5759 S. Porter St., North Olmstead, Ohio
- Wernecke, Wilmer H., *Presb.*, 9507 Ramona Blvd., Cleveland, Ohio
- Wesbrock, Delos, *Meth.*, Bowman, N. D.
- Wetherbee, Malcolm E., *Assem. of God*, Gifford Rd., Westport, Mass.
- Wetzel, Arthur, *Lic.*, Underwood, N. D.
- Wetzel, Mrs. John C., *Lic.*, 71 Park St., Arcade, N. Y.
- Whallon, Daniel, *Stud.*, 406 East St., Madison, Ind.
- Wheelwright, Farley W., *Lic.*, R.D. 3, Riversville Rd., Greenwich, Conn.
- Whitaker, W. Orin, *Stud.*, 100 Fairmont Ave., Chatham, N. J.
- White, Arthur F., *Stud.*, Blue Hill, Me.
- White, Donald R., *Presb.*, 422 Anderson St., Greencastle, Ind.
- White, Edward F., *F. M. A.*, 2627 N. Talman Ave., Chicago 47, Ill.
- White, Lester P., *Meth.*, Northfield, Mass.
- White, Mrs. Mary A., *Lic.*, 1236 Eighth St., N.W., Cedar Rapids, Iowa
- White, W. Robert, *Meth.*, South Royalton, Vt.
- Whitehead, Mrs. Robert C., *Lay pr.*, R.D. 1, South Windham, Me.
- Whiten, Bennie E., Jr., *i.c.a.*, Protestant Chaplain's Office, St. Elizabeth Hospital, Washington 20, D. C.
- Whitford, Mrs. Catherine, *Lay.*, 107 Allegheny St., Tarentum, Pa.
- Whiting, Paul K., *Lic.*, 36 Lithgow St., Winslow, Me.
- Whitley, Roger, *Lic.*, R. 3, Alexander City, Ala.
- Whitsitt, Joe, *Stud.*, 1508 N. Monroe St., Enid, Okla.
- Whitner, Mrs. Elsie, *Lic.*, Neligh, Neb.
- Wichern, Philip H., *Presb.*, 1135 Northern Ave., Brighton, Colo.
- Wichman, Alton E., *Bapt. Lic.*, 206 N. University Ave., Beaver Dam, Wis.
- Wicker, Lewis, *i.c.a.*, R. 4, Sanford, N. C.
- Wickersham, George W., 11, *Episc.*, Tamworth, N. H.
- Wickstrom, Gunnar, Jr., *Lic.*, 199 E. Foster St., Melrose 76, Mass.
- Wiedenheft, John H., *i.c.a.*, 25 Carrick Ave., Pittsburgh 10, Pa.
- Wilber, Herbert L., *Meth.*, R.D. 4, Box 161, Middleboro, Mass.
- Wilcox, Ira, *Lay.*, Coleridge, Neb.
- Wilcox, Lester J., *Wes. Meth.*, Box 92, Sonyea, N. Y.
- Wilder, John A., *Lic.*, Box 483, Fairfax, Ala.
- Willey, Thomas A., *Lay.*, R.D. 2, New Richmond, Ohio
- Wilkins, Mrs. E. C., *Lay.*, Box 364, Suffolk, Va.
- Wilkins, L. B., *Lic.*, Amerikan Kolleji, Tarsus, Turkey
- Wilkins, L. T., Jr., *Lic.*, Elon College, N. C.
- Willard, Paul, *i.c.a.*, Bangor Theological Seminary, Bangor, Me.
- Willcox W., Brewster, *Lic.*, Winthrop, Minn.
- Willett, B. J., *Lic.*, Piedmont College, Demorest, Ga.
- Williams, Anson R., *Bapt.*, R.D. 1, Augusta, Me.

- Williams, Carlton J., *Meth.*, 258 Yale Bridge Rd., Rockton, Ill.
- Williams, David B., *Lic.*, R. 1, Newton, Iowa
- Williams, David C., *i.c.a.*, 6 Woodbine Ct., Berlin, Conn.
- Williams, Frank, *Lic.*, R. 5, Frankfort, Ind.
- Williams, Mrs. Gladys, *Lic.*, 6F Carver Ct., Kinston, N. C.
- Williams, H. E., Sr., *Lic.*, 37 29th St., Columbus, Ga.
- Williams, James H., *Lic.*, 8903 Pinehurst St., Detroit 4, Mich.
- Williams, J. J., *i.c.a.*, R. 6, Lebanon, Ind.
- Williams, Mrs. Marjorie, *Lay.*, Box 136, North Marshfield, Mass.
- Williams, Mark L., *Lic.*, Spring Creek Congregational Church, R.D. 3, Sidney, Ohio
- Williams, Mrs. Maybelle, *Lic.*, 528 S. Queen St., Kinston, N. C.
- Williams, Ray, *i.c.a.*, 1212 N. 16th St., Grand Junction, Colo.
- Williams, Raymond W., *Stud.*, New Gloucester, Me.
- Williams, Richard S., *Presb.*, Williams Bay, Wis.
- Williams, Stoddard, *i.c.a.*, % Henry Snow, R.D., Windsor, Conn.
- Williams, Terrance L., *i.c.a.*, Hartford Theological Seminary, Hartford, Conn.
- Williams, Joseph C., *Lic.*, Main St., Southboro, Mass.
- Willis, Edward D., *Presb.*, South Merrimack, N. H.
- Wilner, Mary Ann, *i.c.a.*, 1322 N. 12th St., Fargo, N. D.
- Wilshire, Leland E., *i.c.a.*, 1995 N. Sierra Madre Villa, Pasadena, Cal.
- Wilson, David E., III, *Lic.*, 10 Lincoln St., Brookfield, Mass.
- Wilson, John Henry, *Unit.*, Wilton, N. H.
- Wilson, June, *i.c.a.*, 3041 Broadway, New York 27, N. Y.
- Wilson, Ralph C., *Bapt.*, 1529 Manchester St., Beloit, Wis.
- Wilson, W. H., *Meth. Lic.*, % 532 Grove St., Macon, Ga.
- Winger, Donald M., *i.c.a.*, Blair Hall, Olivet College, Olivet, Mich.
- Wintersteen, William, *i.c.a.*, 32 Gray Rock Lane, Chappaqua, N. Y.
- Wire, Hugh, *i.c.a.*, *Address unknown*
- Wirth, F. A., *So. Bapt.*, 1529 E. South Grand Ave., Springfield, Ill.
- Wiseman, Duanne, *Disc.*, Union Church, Garrettsville, Ohio
- Witham, Robert D., *i.c.a.*, 215 Herrick Rd., Newton Centre 59, Mass.
- Witt, Gordon Lee, *i.c.a.*, 1237 Verdugo Blvd., La Canada, Cal.
- Wobus, Reinhard, *E. & R.*, Cove Springs Congregational Church, R.D. 2, Troy, Ohio
- Wolf, Gale A., *E. & R.*, 305 Lathrop St., Madison, Wis.
- Won, Anthony, *i.c.a.*, 628 Washington St., San Francisco 11, Cal.
- Wood, Chester F., *Bapt.*, P. O. Box 121, Templeton, Mass.
- Wood, Edgar, *i.c.a.*, 309 Bank St., Wallace, Ida.
- Wood, Jerome H., *Lic.*, 29 Fairview Ave., West Warwick, R. I.
- Wood, Owen L., *i.c.a.*, 14 Pine St., Westbrook, Me.
- Wood, Roger, *i.c.a.*, Perry, Mich.
- Woodall, Emerson, *i.c.a.*, R. 1, Garner, N. C.
- Woodman, E. H., *Meth.*, Munnsville, N. Y.
- Woods, Charles H. A., *Ev. U.B.*, Congregational Church, Centerville, Ohio
- Woodyard, David O., *Bapt.*, Storrs, Conn.
- Woolworth, William S., Jr., *A.B.C.F.M.*, page 239
- Worcester, George, *i.c.a.*, 407 Bowen St., Longmont, Colo.
- Wright, Calvin T., *Lic.*, Box 144, Ward Hill, Haverhill, Mass.
- Wright, Charles H., *Meth.*, R.D. 1, Osseo, Mich.
- Wright, Harry W., *Presb.*, 226 Division St., Big Rapids, Mich.
- Wright, Keith C., *Lic.*, Baptist Hospital, Winston-Salem, N. C.
- Wright, Robert B., *Lic.*, Green Mountain, Iowa
- Wright, Robert W., *i.c.a.*, 1580 Albany Ave., Hartford 12, Conn.
- Wright, Thomas W., *Lic.*, Hall, N. Y.
- Yaeger, Philip, *Lic.*, Valley City, N. D.
- Yale, Stephen L., *Lic.*, 100 Memorial Dr., Cambridge 38, Mass.
- Yeager, Herbert B., *i.c.a.*, 116 S. Governors Ave., Dover, Del.
- Yeager, Philip, *i.c.a.*, 5746 Dorchester St., Chicago 37, Ill.
- Yeager, William C., *i.c.a.*, *Presb.*, 9 Crombie St., Salem, Mass.
- Yoak, Charles, *Lic.*, 1404 West St., Grinnell, Iowa
- Yost, Gerald E., *Lic.*, 1101 Main St., Brockton, Mass.
- Young, Claude G., *Lic.*, 3712 24th St., N.E., Washington 18, D. C.
- Young, Curtis, *Lic.*, 211 W. Trinity Ave., Durham, N. C.
- Young, Donald, *i.c.a.*, 1899 W. Main St., Stockton 3, Cal.
- Young, Wesley M., *i.c.a.*, 8906 Live Oak Ave., Temple City, Cal.
- Zacharias, Fred E., *Disc.*, Pilgrim Christian Church, Chardon, Ohio
- Zaffiro, William R., *i.c.a.*, 438 39th Ave., N., Seattle 2, Wash.
- Zavitz, Lance, *Disc.*, Ellington, N. Y.
- Zilliac, George, *Lic.*, 121 Liberty St., Depue, Ill.
- Zimmerman, Orville R., *Lic.*, Fallon, Mont.
- Zinkler, L., *Meth. Lic.*, Cliffwood Ave., Cliffwood, N. J.
- Zinn, J. Robert, *Lic.*, 6808 N. Second St., Rockford, Ill.
- Zuern, Ewin F., *Lic.*, 1851 12th St., Missoula, Mont.
- Zwerg, James, *i.c.a.*, Appleton, Wis.

## CONGREGATIONAL CHRISTIAN MINISTERS IN FULL STANDING

Ministerial standing is constituted by ordination and membership in an association or conference of Congregational Christian ministers and churches. (Local ministers with limited ordination will be found at the end of this list.)

The following is a compilation of the lists furnished by the Conference registrars. Although not reported by a conference or convention, a few names are retained in this list to allow for completion of transfer of membership from one holding body to another. We endeavor to print the latest information and change of address, as given in this list, up to time of printing. Because the schedules are processed well in advance of this list, some of the addresses will not coincide with the location shown in the schedules.

Information regarding pastor will be found in the appropriate place in the state report; refer to state and place. If a pastor does not appear in the schedule of the state in which he lives, he may have made a recent change in pastorate. (See last minute revisions following local ministers.)

Beginning with this, the 1959, Year Book all ministers have been placed in one or another classification, and the year of ordination is now a part of this list. These classifications follows:

### Church-related ministers:

- p* Pastor of a local church  
*as p* All other ordained personnel on church staff, whether associate, assistant, religious education, or any other  
*p em* Pastor emeritus

### Secretaries:

- sec* Secretary—full time officers of Congregational Christian boards or agencies (not conference or local church)

### Conference-related ministers:

- supt* Superintendent—chief officer of conference staff (minister, president, et al)  
*as supt* All other, full-time, ordained conference staff

### Ministers in Educational Work:

- coll p* College pastor on college staff or denominational campus ministry  
*coll pf* College professor  
*coll ad* President, dean or other administrative officer  
*sch ad* Superintendent of schools, principal, or other administrative officer of a school or schools  
*sch t* School teacher  
*sem ad* Seminary president, dean or administrative officer  
*sem pf* Seminary professor

### Ministers in other categories:

- ch* Chaplain—in military service, veteran's administration, or serving in health, correctional or welfare institution  
*ec m* Ecumenical movement—full-time officers of councils of churches (local, state, national or world level)  
*my* Missionary  
*ABCFM* American Board missionary  
*ncr* Non church related work (Red Cross, YMCA, etc.)  
*orw* Other religious work—staff of Bible Society, Christian Civic League, Mission to Lepers, etc  
*pod* Pastor serving community or other church not Congregational Christian  
*ret* Retired from the ministry or not in full-time, gainful employment

Abbate, Paolo S., <i>ncr</i> , Torrington, Conn.	1924	Adams, John Jennings, <i>as p</i> , Coventry and Weymouth Rds., Cleveland 20, Ohio.	258, 1959
Abbe, Harry Allen Grant, <i>P. em.</i> , 399 Newtonville Ave., Newtonville, Mass.	1902	Adams, Mrs. Mary E., <i>sch t</i> , R. 2, Lewisburg, Ohio.	1934
Abbott, Dearl Wesley, <i>p</i> , 502 Leelenaw St., Frankfort, Mich.	1956	Adams, Nathan, <i>p</i> , 237 Taconic Rd., Greenwich, Conn.	1960
Abbott, Donald Knowles, <i>A.B.C.M.</i>	238, 1950	Adams, Oliver Martin, <i>ret</i> , 204 E. 11th St., Crete, Neb.	1922
Abbott, John Wilbur, <i>ec m</i> , 188 Mather St., Hamden 17, Conn.	1946	Adams, Robert L., <i>as p</i> , Chappaqua, N. Y.	1960
Abbott, Robert Henry, <i>p</i> , R. 5, Tifton, Ga.	1952	Adams, Robert Winn, <i>ncr</i> , 256 Madison Ave., Scarsdale, N. Y.	1953
Abel, John Albert, <i>pod</i> , 91 Hayes Cir., Silver Bay, Minn.	1935	Adams, Rowland Chrisler, <i>ch</i> , <i>U. S. Army</i>	1935
Abercrombie, A. Vaughn, <i>p</i> , 3106 N. 19th St., Tacoma 6, Wash.	1950	Adams, Roy Lee, <i>ncr</i> , 1942 N. Summit St., Columbus 1, Ohio.	1944
Abraham, Ralph Lee, <i>ret</i> , Pilgrim Place, Claremont, Cal.	1914	Adamson, A. Frank, <i>p</i> , 1301 Rose St., Berkeley, Cal.	1958
Achuff, Delbert LeRoy, Jr., <i>p</i> , 10th and G Sts., N.W., Washington, D. C.	1952	Addison, Wallace Frederick, <i>p</i> , 607 Clifton Ave., Newark 4, N. J.	1927
Ackerly, George Asa, <i>pod</i> , 97 Center St., West Haven, Conn.	1928	Adkins, Leslie John, <i>ncr</i> , 35 E. 85th St., New York 28, N. Y.	1924
Ackerman, Mrs. Louise Rodgers, <i>ret</i> , 500 Mesita Ave., El Paso, Tex.	1942	Adlard, Deane Livingstone, <i>sch t</i> , Cape Elizabeth, Me.	1956
[Adams, Chauncey Allen, <i>deceased</i> ]	261	Aeschbacher, Joseph Edmund, <i>p em</i> , Avoca, Neb.	1914
Adams, Clark Glenn, <i>p</i> , 1027 Washington St., Traverse City, Mich.	1919	Aeschliman, Adrien R., <i>p</i> , Rye, N. H.	1932
Adams, Edward Bradford, <i>ret</i> , 114 E. Huntington Dr., Alhambra, Cal.	1906	Ahlberg, Ralph Edgar, <i>as p</i> , 430 Morris Ave., Rockville Center, N. Y.	258, 1959
Adams, E. Merle, <i>ret</i> , 794 Plymouth Rd., Claremont, Cal.	1916	[Ahlstedt, Thure Edward, <i>deceased</i> ]	
Adams, John Chandler, <i>p</i> , 3925 W. Central Ave., Toledo 6, Ohio.	258, 1937	Ahokas, Emil Armas, <i>p</i> , 507 Central Ave., New Rockford, N. D.	261, 1946



- Aiken, Edwin Edgerton, *ret.*, Goshen, Mass. 1921  
 [Aiken, William Andrew, *deceased.* 261  
 Aikins, Lincoln James, 134 Avenue B, Billings, 1938  
 Mont.  
 Ainslie, Peter D., 3203 N. Charles St., Balti- 1958  
 more, Md.  
 Akaka, Abraham Kahikina, *p.*, 1515 Bertram 1944  
 St., Honolulu, Hawaii.  
 Akers, Owen W., *p.*, 5324 Halifax Ave., S., 1956  
 Minneapolis 24, Minn.  
 Aki, George, *p.*, 619 Wellington Ave., Chicago 1942  
 14, Ill.  
 Akin, Jack T., *sch t.*, 1621 N.W. 179th St., 1934  
 Miami, Fla.  
 [Akin, Russell] Ernest, *deceased.*  
 Akiona, Alfred Ioane, *ret.*, 45-425A Kapalai Rd., 1930  
 Kaneohe, Hawaii.  
 Akland, T. Howard, *p.*, 51 N. Main St., Nor- 1941  
 wood, N. Y.  
 Albert, Lucius, *p.*, 1316 Booker St., S. W., At- 1941  
 lanta, Ga. (—)  
 Albrecht, Louis Michael, *ret.*, R. 1, Weiser, Ida. 1917  
 Albright, Claude Wellington, Jr., *p.*, 910 1915  
 Crescent Way, Arcata, Cal.  
 Albright, John W., *p.*, P.O. Box 232, Apex, N. C. 1918  
 Albright, Jonathan Parker, *pod.*, 307 E. Market 1958  
 St., Orwigsburg, Pa.  
 Albright, Ralph Ewing, *ncr.*, R.D., 2, Amherst, 1926  
 Ohio.  
 Alcock, James, *pod.*, *address unknown.* 1913  
 Alden, Frederick Emerich, *ncr.*, 191 Franklin 258, 1959  
 St., Greenfield, Mass.  
 Alden, Frederick Winthrop, *supt.*, 85 N. State 19, 1928  
 St., Concord, N. H.  
 Alderton, Walker Moore, *address unknown.* 1912  
 Aldrich, Glen Edward, *ret.*, Evart, Mich. 1941  
 Aldrich, Gordon Maynard, *p.*, 23 Court St., 1944  
 Rutland, Vt.  
 Aldrin, Harold Lincoln, *p.*, P.O. Box 155, 1957  
 Honoum, Hawaii.  
 Alexander, Edwin Wallace, *p.*, 51 Church St., 1949  
 Ware, Mass.  
 Alexander, John Harvey, *as p.*, 1511 Church St., 1948  
 Wauwatosa 13, Wis.  
 Alexander, Paul Simmons, *p.*, Box 62, Miller 1955  
 Place, N. Y.  
 Alexander, Plummer R., *p.*, R. 1, Box 102, Nor- 1900  
 lina, N. C.  
 Alexander, Warner Sheridan, *ret.*, 124 W. Tem- 1909  
 ple St., Washington Court House, Ohio.  
 Alexanian, Joseph Manuel, *p.*, 2021A Eagle 1955  
 Ave., Alameda, Cal.  
 Alfred, Jack Henri, *as p.*, 794 Graceland Ave., 258, 1959  
 Des Plaines, Ill.  
 Allan, James Barr, *ch.*, U. S. Army. 1942  
 Allan, William Murray, *ret.*, 1049 E. Third 1942  
 St., Long Beach 12, Cal.  
 Allard, Alfred Leslie, *p.*, Ellsworth, Minn. 1925  
 Allard, Virgil DeWitt, *p.*, R. 1, Janesville, 258, 1959  
 Wis.  
 Allen, George Tuxbury, *p.*, P.O. Box 889, Mesa, 1958  
 Wash.  
 Allen, Herbert Nixon, *as p.*, 2032 Poplar St., 1954  
 Redwood City, Cal.  
 [Allen, King S., *deceased.*  
 Allen, LeRoy Gaylord, *p.*, 1241 Pennsylvania 1934  
 St., Denver 3, Colo.  
 Allen, Leslie Charlwood, *as p.*, 220 S. Main St., 1956  
 Lombard, Ill.  
 Allen, Robert James, *ret.*, 6025 N.E. 12th Ave., 1924  
 Portland 11, Ore.  
 Allen, William C., *p cm.*, 5209 McKenzie Rd., 1903  
 Otis Orchards, Wash.  
 Allen, William Wayne, *p.*, 220 W. Evans St., 1932  
 Pueblo, Colo.  
 Allenby, Hubert Alfred, *p.*, 1058 Washington 1952  
 St., S., Brintree 85, Mass.  
 Alley, George Douglas, *p.*, Box 364, Suffolk, 11, 1946  
 Va.  
 Allingham, Robert, *ret.*, 1360 Wabash St., Den- 1903  
 ver 8, Colo.  
 Allison, John Murray, *ret.*, 8 Zoar Ave., Albany 1921  
 9, N. Y.  
 Alred, Charles Fred, *p.*, Belew Creek, N. C. 1951  
 Almack, George E., *p.*, 399 E. Fifth St., Brook- 1943  
 lyn 18, N. Y.
- Almon, Mrs. Hanna Lindquist, *ret.*, Tripoli, 1930  
 Libya, North Africa.  
 Alston, Claude D., *p.*, R. 2, Box 102, Graham, 1927  
 N. C.  
 Alston, James Arthur, *p.*, 206 Eley Ct., Suffolk, 1953  
 Va.  
 Alston, Percel Odel, *orw.*, P.O. Box 957, 5, 1949  
 Greensboro, N. C.  
 Alston, Robert J., *pod.*, 80 W. 126th St., New 1929  
 York 27, N. Y.  
 Alston, Wavie Raley, *p.*, P.O. Box 22, Mon- 1952  
 cure, N. C.  
 Altmann, Gustavo, *Esperanza, Mun, Tres 1949  
 Passos, Rio Grande do Sul, Brazil, S. A.*  
 Alward, Robert Sumner, *p.*, 735 Zaffke St., 1953  
 Fort Atkinson, Wis.  
 Ameling, James Herman, *p.*, 720 B Broad Ave., 1958  
 Ridgefield, N. J.  
 Ament, Jacob Herman, 1950 S. Clayton St., 1911  
 Denver, Colo.  
 Ames, John Willard, *p.*, Box 324, Wilton, Me. 1956  
 Ames, William Porter, *ret.*, 646 Missouri St., 1910  
 Lawrence, Kans.  
 Ammerman, Harvey F., *p.*, 125 Edgell Rd., 1943  
 Framingham Center, Mass.  
 Anderson, Robert Vernon, 5111 College Ave., 1955  
 San Diego 15, Cal.  
 Andersen, Henry Gardner, *p.*, 292 Bellview 1942  
 Ave., Benton Harbor, Mich.  
 Andersen, Ralph Miller, *p.*, Carversville, Pa. 1930  
 [Anderson, Mrs. Ada Stone, *deceased.*  
 Anderson, Anton H., *ncr.*, 4422 Starr St., 1920  
 Lincoln 3, Neb.  
 Anderson, Bruce Frederick, *p.*, 75 Sunset Ter., 258, 1959  
 Collinsville, Conn.  
 Anderson, Carl Hubert, *p.*, 2301 S. Central 1942  
 Park Ave., Chicago 23, Ill.  
 Anderson, Gale A., *p.*, Ballantine, Mont. 1932  
 Anderson, Gordon James, *as p.*, 210 Carlton 1957  
 Dr., Syracuse 3, N. Y.  
 Anderson, Howard Stone, *p.*, 1 Heathcote Rd., 1927  
 Scarsdale, N. Y.  
 Anderson, John Frederick, *p.*, Barnet, Vt. 1951  
 Anderson, Laurence Ernest, *pod.*, 1038 Seventh 1937  
 Ave., N.W., Moose Jaw, Saskatchewan,  
 Canada  
 Anderson, Leila Waite, *as supt.*, 19 S. La Salle 9, 1940  
 St., Chicago 3, Ill.  
 Anderson, Mrs. Marlowe Addy, *ret.*, 1 Heath- 1927  
 cote Rd., Scarsdale, N. Y.  
 Anderson, Philip Algot, *sem ad.*, Chicago Theological 1946  
 Seminary, Chicago 37, Ill.  
 Anderson, Ralph Kirk, 125 Commercial St., 1916  
 Walla Walla, Wash.  
 Anderson, Stanley Earl, *as p.*, 239 S. Bruner 1936  
 St., Hinsdale, Ill.  
 Anderson, Stuart LeRoy, *sem ad.*, 1798 Scenic 1936  
 Ave., Berkeley 9, Cal.  
 Anderson, Thomas A., *p.*, 675 Piedmont Ave., 1917  
 N.E., Atlanta 8, Ga.  
 Anderson, Thomas Bertram, *ch.*, 165 Lloyd 1909  
 Ave., Providence 6, R. I.  
 Anderson, Wallace Witmer, *p.*, 877 Park Ave., 1925  
 Bridgeport 4, Conn.  
 Anderson, Wallace Witmer, Jr., *p.*, 5 Newbury 1956  
 St., Malden 48, Mass.  
 Anderson, William Arthur, *cc m.*, 465 Post St., 1949  
 San Francisco 2, Cal.  
 Andes, Mark Winston, *p.*, P.O. Box 307, Win- 1943  
 chester, Va.  
 Andes, William Jacob, *p.*, Box 625, Elon Col- 1935  
 lege, N. C.  
 Andrew, Benjamin Fay, *p.*, Petersham, Mass. 1919  
 Andrew, William Richardson, *ch.*, National 1944  
 Institute of Health, Bethesda 14, Md.  
 Andrews, Benjamin Richard, Jr., *p.*, 40 Foster 1944  
 St., Newtonville 60, Mass.  
 Andrews, Herbert Tenney, *ret.*, Ada, Minn. 1925  
 Andrews, Howard Aston, *p.*, 185 Lowell St., 1946  
 Andover, Mass.  
 Andrews, Richard Carl, *p.*, Box 24, Tappan, 1957  
 N. D.  
 Andrews, Richard Taylor, Jr., *p.*, 10723 Mag- 1953  
 nolia Dr., Cleveland 8, Ohio.  
 Andrus, Floyd H., *p.*, P.O. Box 296, New Port 1919  
 Richey, Fla.

- Angel, Claude W. J., *p*, R. D. 3, Logan, Ohio. 1942  
 Angell, Russell Edwards, *as p*, 60 Highland Ave., West Newton 65, Mass. 1942  
 Ansley, Rufus, *ret*, Haverhill, N. H. 1933  
 Anthony, Byron Kenneth, *ec m*, 110 E. 29th St., New York 16, N. Y. 11, 1935  
 Anthony, Edwin Tupper, *p*, 29 North St., Plymouth, Mass. 1939  
 Anthony, Silas Whitman, *p em*, 1808 Washington St., Braintree Highlands, Mass. 1905  
 Aoki, Mitsuo, *coll pf*, University of Hawaii, Honolulu 14, Hawaii. 1944  
 Apkarian, Hovhannes Garabed, *p*, 5430 N. Sheridan Rd., Chicago 40, Ill. 1938  
 Apple, James Franklin, *p*, 437 Norvell St., Henderson, N. C. 1916  
 Applebee, Wendell Thomas, Jr., *p*, 308 S. Tama St., Manchester, Iowa. 1945  
 Appleton, Julius Garst, *ncr*, 8764 Goodfellow Blvd., Saint Louis, Mo. 1927  
 Applewhite, Harry Crawford, *p*, 2600 Leyden St., Denver 7, Colo. 1958  
 Apra, Daniel Livingston, *p*, 128 Highland Blvd., Berkeley 8, Cal. 1940  
 Arai, Toshiyugu, *ncr*, 52 Howe St., New Haven 11, Conn. 1958  
 Arata, Joseph Matsuo, 929 E Street, Fresno 6, Cal. 1954  
 Archer, Gleason Leonard, Jr., *edu*, 618 Hermosa St., South Pasadena 1, Cal. 1945  
 Archer, Russell Clifton, *ch*, U. S. Air Force. 1933  
 Archibald, Helen Allen, *p*, 142 Watkins St., Brooklyn 12, N. Y. 1955  
 Arell, Oscar W., *p*, 540 Newman Ave., Seekonk, Mass. 1918  
 Arends, Harold LeRoy, *p*, 16 Ashland St., Medford 55, Mass. 1931  
 Arendt, Eric Harthan, *ch*, U. S. Navy. 1938  
 Argento, Francis C., *edu*, 80 Highland Ave., Newtonville 60, Mass. 1909  
 Argo, Glen LeRoy, *ncr*, 2388 S. Perry St., Denver, Colo. 1949  
 Armantage, Walter Watson, *p*, 8427 Suva St., Downey, Cal. 1943  
 Arms, Howard William, *p*, Scribner, Neb. 1958  
 Armstead, Mrs. Viola Dabney, *as p*, 1411 44th St., Newport News, Va. 1956  
 Armstrong, Donald Cummings, *as p*, 9606 Euclid Ave., Cleveland 6, Ohio. 1956  
 Armstrong, Richard Porter, *p*, Peacham, Vt. 1955  
 Artud, Gerardo, *Pueblo Nuevo, Baso Vilbaso, Entre Rios, Argentina, S. A.* 1957  
 Arnold, Charles Harvey, *sem ad*, 6032 Ellis Ave., Chicago 37, Ill. 1944  
 Arnold, David E., *c*, p, Box 73, Reinbeck, Iowa. 1936  
 Arnold, Edwin Joseph, *p*, 1800 W. Mill St., Austin, Minn. 1946  
 [Arnold, Harold Lyon, *deceased*. 261  
 Arnold, Lionel Atwell, *pf*, LeMoyné College, Memphis 6, Tenn. 1944  
 Arnold, Percy Arthur, *ret*, 35350 Church Hill St., Richmond, Mich. 1911  
 Arnot, John Kivett, *ch*, 315 N. La Grange Rd., La Grange Park, Ill. 1910  
 Arthur, Richard Laurence, *ncr*, *address unknown*. 1956  
 Asai, Sadaichi, *p*, Partridge, Kans. 1948  
 Ashton, Eugene Samuel, *coll pf*, Tufts University, Medford, Mass. 1939  
 Askew, Charles Eugene, *p*, 430 Ransom St., Ripon, Wis. 1948  
 Askew, Ralph Hinton, *p*, 21983 Huron River Dr., Rockwood, Mich. 1945  
 Asmus, Federico, *Aldea Protestante, Entre Rios, Argentina, S. A.* 1949  
 Asplin, Charles Hamilton, *p*, 9 Knox St., Worcester 3, Mass. 1954  
 Asplin, Glen R., *ncr*, 12164 Miller Rd., Lenon, Mich. 1922  
 Atkins, Charles L., *p*, Northford, Conn. 1917  
 Atkinson, Frank, *p em*, 721 Palm St., West Palm Beach, Fla. 1908  
 [Atkinson, Henry Avery, *deceased*.  
 Atkinson, Theodore Mayo, Jr., *p*, 12 Clay St., Newport, R. I. 1953  
 Atwood, Alfred Ray, *p em*, 40 Newton St., Hyannis, Mass. 1901  
 Aubrey, Oliver W., *ncr*, 4360 Opal Cliff Dr., Santa Cruz, Cal. 1946  
 Ault, Wallace V., *as p*, 1609 University Ave., Madison 5, Wis. 1943  
 Augst, Spencer Wenrich, *p*, 730 Fifth Ave., Lake Park, Fla. 1928  
 Austin, Charles Clifton, *p*, 7 Willard Ave., Worcester 2, Mass. 1949  
 Austin, Leroy Churchill, *ncr*, 4716 Dunberry Lane, Minneapolis 24, Minn. 1943  
 Austin, Lloyd James, Jr., *p*, R. 1, Box 326, Wilsonville, Ore. 1958  
 Austin, Ralph Vernon, *p*, Hayward, Wis. 1921  
 [Avery, Oliver Perry, *deceased*. 261  
 Avery, Perry Dickinson, *as supt*, 3354 N. Sixth Ave., Phoenix, Ariz. 16, 1936  
 Avery, Reginald Dwight, *p*, Box 12, Wading River, N. Y. 1937  
 Avikainen, Arne J., *p*, 3315 N. Missouri Ave., Portland 17, Ore. 1931  
 Avikainen, Mrs. Elizabeth, *ret*, 3315 N. Missouri Ave., Portland 17, Ore. 1931  
 Avila, Carlos Alberto, *p*, P.O. Box 416, Chester, Vt. 1942  
 Awai, James Luluhiwalani, *ret*, P.O. Box 88, R. 1, Haleiwa, Oahu, Hawaii. 1944  
 Axen, Gail, *p*, Carroll, Neb. 1957  
 Axenroth, Joseph Bernard, *p*, 11 Cushman St., Attleboro Falls, Mass. 1953  
 Axt, Daniel, *ncr*, *Asuncion 29, Concordia, Entre Rios, Argentina, S. A.* 1947  
 Ayers, Stephens Edward, *ncr*, E. 1003 20th Ave., Spokane 35, Wash. 1923  
 Ayre, Albert Russell, *p*, 8 Aspetuck Ave., New Milford, Conn. 1951  
 Ayres, Lucy T., *ret*, 1251 Prospect St., La Jolla, Cal. 1922  
 Babbitt, Paul Edward, *p*, 462 Manuel Ave., Shafter, Cal. 1932  
 Babcock, Everett Ambrose, *supt*, 3056 Prospect Ave., Cleveland 15, Ohio. 11, 19, 1933  
 Babcock, Kenneth Daniel, *p*, 1456 Harvard Blvd., Toledo 14, Ohio. 1951  
 Babolan, Charles Douglas, *p*, 2 Tenth St., Troy, N. Y. 1955  
 Babos, Alexander, *p*, 901 King's Hgwy., Fairfield, Conn. 1930  
 Babos, Mrs. Maria L., *orw*, 901 King's Hgwy., Fairfield, Conn. 1935  
 Bachelder, Horace Lyman, *p*, 517 Jefferson St., Oregon City, Ore. 1946  
 Bachelder, Stephen, *p*, 74 Walkill Ave., Middletown, N. Y. 1944  
 Bacheler, Theodore, *p*, 3115 P Street, N.W., Washington, D. C. 1917  
 Back, Sydney Emiel, *p*, 1066 Old Lancaster Rd., Berwyn, Pa. 1933  
 Bacon, Alvin Converse, *ret*, 310 S.W. First Ave., Boynton Beach, Fla. 1907  
 Bacon, William Frederick, *ret*, 2446 N. Goodlet Ave., Indianapolis 22, Ind. 1911  
 Badder, Coral Franklin, *p*, 2603 Winona Dr., Bradenton, Fla. 1914  
 Bader, Carl Davis, *ncr*, 5742 N. 16th St., Philadelphia 44, Pa. 1949  
 Bader, Theodore Reuben, *p*, Medina, N. D. 1951  
 Baehr, Karl H., *orw*, 65 E. 55th St., New York 22, N. Y. 1942  
 Bagby, Charles Lee, *p*, 716 S. Madison St., Green Bay, Wis. 1942  
 Bagola, Ramsey, *ret*, Little Eagle, S. D. 1948  
 Baharian, Bedros, *p*, 444 Washington St., Quincy 69, Mass. 1942  
 Bahr, Hubert Arthur, *as supt*, Box 138, Huron, S. D. 19, 1942  
 Bailer, Richard Jordon, *as p*, 1229 Walnut St., Western Springs, Ill. 1955  
 Bailey, Floyd Samuel, *p*, 240 E. Main St., Weiser, Ida. 1936  
 Bailey, James Martin, *ec m*, 475 Riverside Dr., New York 27, N. Y. 1954  
 Bailey, Mead Miner, *as p*, 107 Church St., Rutland, Vt. 1958

- Bailey, Paul Joseph, *ret*, Hall Hill Rd., Somersville, Conn. 1957
- Bailey, Richard Kenneth, *ret*, 88 Cedar St., Clinton, Mass. 1954
- Bailey, Richard Leonard, *orw*, 121 Sycamore St., New Bedford, Mass. 1929
- Bailiff, Cora Ellen, *p*, R. 3, Oblong, Ill. 1957
- Baillic, Arlan Andrew, *p*, 1125 Wilmette Ave., Wilmette, Ill. 1940
- Bainton, Roland Herbert, *sem pf*, 409 Prospect St., New Haven 11, Conn. 14, 1927
- Bair, Herbert Harvey, *p*, 421 S. 36th St., Omaha 31, Neb. 1937
- Baird, Carl Chester, *ncr*, 1076 Floyd St., Birmingham, Mich. 1950
- Baird, George Burleigh, *p em*, Box 366, Ferndale, Wash. 1904
- Baird, William T., *p*, 7348 Dorchester Ave., Chicago 19, Ill. 1936
- Baker, Edward D., *ret*, 510 Smithfield St., Raleigh, N. C. 1917
- Baker, Elmer Eugene, *p*, 1124 Straughn Ave., Elkhart, Ind. 1947
- Baker, Ernest Lester, *ret*, 5 Winchester St., Bradford, Mass. 1894
- Baker, Gordon Jefferson, *p*, 6945 Brenner Ave., Buena Park, Cal. 1943
- Baker, Kenrick Martin, Jr., *ABCFM* 239, 1948
- [Baker, Marion Whetstone, *deceased*. 261
- Baker, Myrtle L., *p*, 1200 Wisconsin Ave., Boscobel, Wis. 1933
- Baker, Robert Earl, *p*, 707 S. Broadway, Leavenworth, Kans. 1936
- Baker, Robert Eugene, *p*, 35 W. Second St., Franklin, Ohio. 258, 1959
- Baker, Robert Stanley, *p*, Townshend, Vt. 1948
- Baker, Weltie E., *ret*, 816½ Broadway, Piqua, Ohio. 1906
- Bakker, Cornelius Nicholas, *p*, 13 Norman Rd., Hamilton, Mass. 1926
- Balcom, Herbert Melvin, *p*, 218 Pleasant St., Plymouth, Wis. 1934
- Baldwin, Alfred Graham, *sch t*, Phillips Academy, Andover, Mass. 1928
- Baldwin, Charles Adams, *ch*, Brown University, Providence 12, R. I. 1953
- Baldwin, Clarence William, *p*, 3801 Montclair Rd., Birmingham 13, Ala. 1941
- Baldwin, Russell Eugene, *p*, 115 W. LaCrosse St., Tomah, Wis. 1931
- Baldwin, William Edward, *ret*, 430 N. Burns St., Valley Center, Kans. 1915
- Balf, Robert Stanhope, *p*, 271 Mill St., Poughkeepsie, N. Y. 1948
- Balfour, John Hutton, *p*, 255 Baneroff St., Imlay City, Mich. 1914
- Bail, Dwight H., *p*, 816 Ihigh Ave., Redlands, Cal. 1948
- Bali, Roland Theodore, *p*, P.O. Box 123, Charlestown, N. H. 258, 1959
- Baller, Albert Henry, *p*, 59 Munson St., Greenfield, Mass. 1930
- Ballmer, Isaiah Balcom, *ret*, 729 N. Prospect Ave., Kansas City 20, Mo. 1908
- Ballou, Earle Hoyt, *ret*, Chester, Vt. 1916
- Ballou, Luther Farwell, *ch*, Marcy State Hospital, Marcy, N. Y. 1930
- Balzer, Jacob Frank, *p*, 408 E. 12th St., Crete, Neb. 1914
- Bankosky, John Arthur, *p*, West Barnstable, Mass. 1955
- [Banks, Harry F., *deceased*. 261
- Banks, John Dundas, *p*, 18 Spear St., Quincy 69, Mass. 1940
- Banning, Andrew, *sem pf*, 311 Hammond St., Bangor, Me. 1937
- Bannings, John J., *ret*, 603 W. Harrison Ave., Claremont, Cal. 1901
- Barber, Frank Weston, *ret*, Hancock, N. H. 1952
- Barber, George Philip, *p*, 212 Kater Ave., Harrison, Ohio. 1934
- Barber, Julia Margaret, *orw*, 3360 Charlevoix Ave., Detroit 7, Mich. 1949
- Barber, Laurence L., *p em*, 34 Kimball Rd., Arlington 74, Mass. 1913
- Barber, Ralph Shaw, *p*, 920 11th Ave., N., Seattle 2, Wash. 1953
- Barber, Raymond Oliver, *p*, 3212 Avenue C., Council Bluffs, Iowa. 1949
- Barber, Raymond Walker, *p*, 405 E. Grand Hgwy., Lainsburg, Mich. 1920
- Barber, Robert Henry, *p*, 24 Walden St., Concord, Mass. 1936
- Barber, Robert Ingram, *p*, Wilder, Vt. 1957
- Barbour, John James, *p*, 8543 Lemon Ave., La Mesa, Cal. 1943
- Barbour, Tom Rowsell, *as p*, 313 Shuttle Meadow Ave., New Britain, Conn. 1940
- Barbre, John R., *ncr*, Crossville, Ill. 1932
- Bare, Carl Brenton, *p em*, 138 Bliss Rd., Newport, R. I. 1918
- Barentos Romualdo, *ncr*, 2427 Naai St., Honolulu, Hawaii. 1946
- Baris, John Herman, *p em*, 1712 N. 17th St., Sheboygan, Wis. 1933
- Barker, E. Brentwood, *p*, 330 N. Third St., E., Mountain Home, Ida. 1952
- [Barker, Franklin Whitehead, *deceased*. 261
- Barker, Verlyn Lloyd, *coll p*, 409 Prospect St., New Haven, Conn. 1956
- Barkhau, Harold W., *p*, 137 Kentucky Dr., Newport, Ky. 1933
- Barksdale, Robert Malcolm, *p*, 317 S. Second Ave., Alpena, Mich. 1935
- Barnard, Alfred James, *p*, 4307 Swift Rd., Sarasota, Fla. 1914
- Barnard, Orlo Eugene, *ret*, 9014 45th St., Seattle 16, Wash. 1914
- Barnrd, William Gerald, *as supt*, 106 South St., Jackson, Ohio. 19, 1942
- Barnes, Charles Warren, *p*, 3 Revere St., Jamaica Plain 30, Mass. 1955
- Barnes, Ernest Winfred, *p*, 1557 Torrington St., Torrington, Conn. 1918
- Barnes, Estle C., *ret*, 10101 Florida Ave., Tampa, Fla. 1927
- Barnes, Geoffrey L., *p*, 55 Elizabeth St., Hartford 5, Conn. 1951
- Barnes, Guy Leslie, *p em*, 321 E. Kent Ave., Missoula, Mont. 1926
- Barnes, Howard Clark, *p em*, 1174 Burrige Ave., Mentor, Ohio. 1899
- Barnes, James Sanborn, *address unknown*. 1957
- Barnes, Paul Edison, *p*, 25 Greenwood Lane, Waltham 54, Mass. 1949
- Barnes, Richard A., *coll pf*, 825 43rd St., Rock Island, Ill. 1946
- Barnes, Richard Joseph, *p*, 3501 Earline Ave., Columbus, Ga. 1957
- Barnes, Robert James, *p em*, Hayward, Wis. 1905
- [Barnett, John Wilbert, *deceased*. 261
- Barnett, Richard Henry, *as p*, 165 State St., Portland 3, Me. 1957
- Barnette, Leslie J., *p*, 1402 N.W. 22nd St., Oklahoma City, Okla. 1917
- Barnhart, William R., *p*, Box 778, Charleston, S. C. 1930
- Barnhill, Oscar Fernando, *ret*, P.O. Box 71, Troy, N. C. 1907
- Barnwell, David K., *p*, 9 Llewellyn Rd., Summit, N. J. 1928
- Barr, Walter Browne, *sem pf*, 409 Prospect St., New Haven 11, Conn. 1942
- Barres, Herster, *p*, 433 Hartford Turnpike, Hamden, Conn. 1948
- Barrett, David Palmer, *ret*, 404 McCauley St., Chapel Hill, N. C. 1900
- Barrett, John Cleveland, *ncr*, 959 W. 21st St., Norfolk 10, Va. 1931
- Barrett, Q. K., *p*, 465 S. Seventh St., E., Salt Lake City, Utah. 1930
- Barrows, Douglas S., *p*, Faulkton, S. D. 1952
- Barrows, Everett Raymond, *asso supt*, 85 N. State St., Concord, N. H. 19, 1933
- [Barrows, Irvin, *deceased*. 261
- Barrows, Robert Knight, *p*, 151 Kingsley Ave., Corning, N. Y. 1950
- Barstow, Robbins Wolcott, *ret*, 13 Hamilton Ave., Stamford, Conn. 13, 1916
- Bartholomew, Donald Irving, *p*, 319 S. State St., Geneseo, Ill. 1945

- Bartholomew, Lisle, *ch*, U. S. Army. 1937
- Bartlett, Henry M., *ch*, 351 Jordan St., Shreveport, La. 1927
- Bartlett, H. Milton, *p*, 161 Buckingham St., Oakville, Conn. 1958
- Bartlett, Hollis Manning, *p cm*, 453 Mower St., Worcester 53, Mass. 1912
- Bartlett, Robert Merrill, *p*, 499 Main St., Shrewsbury, Mass. 1924
- Bartlett, Willard William, Jr., *p*, 705 Ridge Ave., Evanston, Ill. 1954
- Bartlett, William Hartnell, *ncr*, 9 Mann Lot Rd., North Scituate, Mass. 1922
- Bartram, John Thompson, *p*, R.D. 3, Colchester, Conn. 1958
- Bartter, Alfred Harley, *p*, 405 E. Ninth St., Newton, Kans. 1928
- Bartter, Mrs. Frances Pratt, *as p*, 405 E. Ninth St., Newton, Kans. 1944
- Bascom, Mrs. Elida Frost, *ret*, 458 Electric Ave., Rochester, N. Y. 1924
- Bascom, Eric Wilbra, *pod*, 458 Electric Ave., Rochester, N. Y. 1938
- Bascom, Eric Wilbra, Jr., *p*, 257 Pleasant St., Laconia, N. H. 1954
- Bashore, Bruce Cooper, *ABCFM* 238, 1955
- Basinger, Carl O., *p*, 3508 Roseway Dr., Indianapolis, Ind. 1945
- Bast, Christopher William, *ret*, P.O. Box 408, Claremont, Cal. 1907
- Bast, Mrs. Ruth Sergeant, *ret*, P.O. Box 408, Claremont, Cal. 1923
- Batchelder, Richard Lionel, *ncr*, Y.M.C.A., Pittsburgh 13, Pa. 1954
- Batchelder, Robert Charles, *ret*, 266 Canner St., New Haven, Conn. 1956
- Battenhouse, Paul Frederick, *p*, 430 Morris Ave., Rockville Center, N. Y. 1943
- Batty, Howard Weldon, *p*, 547 Cedar St., San Carlos, Cal. 1938
- Bauk, Herbert Emmett, *p*, 2412 Morgan St., Seattle 8, Wash. 1948
- Bauer, Richard William, *p*, Middlebury, Conn. 258, 1959
- Bauer, Thorpe Philip, *pod*, 232 Courtland Ave., Stamford, Conn. 1927
- Baughman, Byrl H., *ret*, 112 E. Second St., Keewaupee, Ill. 1946
- Baughman, John, *ret*, 504 W. Grand Prairie St., Palestine, Ill. 1906
- Bauman, Benjamin R., *ret*, 503 S. 26th St., Lincoln 10, Neb. 1901
- Bauman, Elven Kasper, *ncr*, 37515 Fourth St., E. Palm Dale, Cal. 1941
- Bauman, Eppo, *ret*, Box 365, Fort Morgan, Colo. 1901
- [Bauman, Gustav Balthasar, *deceased*. 261
- Bause, George Henry, Jr., *ch*, U. S. Air Force. 1957
- [Bauser, Royal Valentine, *deceased*. 262
- Baxter, Harry, Jr., *p*, 137 Abbott St., Plains, Pa. 1958
- Baxter, Nelson Irving, *p*, 3420 Jersey Ridge Rd., Davenport, Iowa. 1932
- Baybrook, George William, *p*, 68 Eustis St., Revere 51, Mass. 1955
- Bayer, Ralph Ernest, *ncr*, 37 Lee St., Cambridge 39, Mass. 1908
- Beach, Curtis, *p*, 620 Smithfield St., Pittsburgh 22, Pa. 1945
- Beach, David Nelson, *p*, West Dennis, Mass. 5, 14, 1918
- Beach, Joseph Wickliff, *p*, 6 Moore Ave., Worcester 2, Mass. 1918
- Beach, Reuel William, *ret*, 28 Oak Knoll Gardens Dr., Pasadena, Cal. 1944
- Beach, Troy Edwin, *p*, Baxley, Ga. 1958
- Beach, Walter Burley, *p*, Box 217, Silver Lake, Minn. 1916
- Beachy, Alvin J., *p*, 22 Franklin St., Somerville 45, Mass. 1943
- Beadle, Harry Annesley, *ret*, R. 1, Glastonbury, Conn. 1901
- Beale, Charles Gordon, *p*, 24 Maple Ave., Greenwich, Conn. 1947
- Beale, Merrill, *p*, 4201 Morningside Rd., Minneapolis 16, Minn. 1939
- Beale, T. F. Rutledge, *p em*, Gen. Del., Melbourne, Fla. 1914
- Beam, Kenneth Stanley, *ret*, 4460 Del Monte St., San Diego 7, Cal. 1917
- Bean, Zenas B., *p*, Box 81, East Smithfield, Pa. 1950
- [Beard, William Spencer, *deceased*. 262
- Beardslee, Alvord Miner, *coll pf*, Hollis College, Roanoke, Va. 1953
- Beardsley, Whitmore Evart, *p*, 35 Meriam St., Lexington 73, Mass. 1937
- Beasley, Louis James, *ch*, U. S. Army. 1935
- Beatty, Edward Everett, *p*, 215 S. Xenia St., Enon, Ohio. 1949
- Beausay, William J., *p*, 2755 Waldhien St., Port Huron, Mich. 1956
- Bechtel, Philip, *p em*, 2246 N. Linden St., Crete, Neb. 1895
- Bechtold, Paul F., *coll pf*, 208 College Ave., Oskaloosa, Iowa. 1919
- Beck, Emil Charles, *as p*, 1033 Chestnut St., Manchester, N. H. 1951
- Beck, Foster M., *ret*, % Mrs. Margaret P. Beck, Three Lakes, Wis. 1939
- Beck, John Daniel, *as p*, 2468 Bingham St., Honolulu, Hawaii. 1944
- Beck, John George, *sch t*, 53 Pinnacle Rd., Rochester 20, N. Y. 1955
- Beck, Mrs. Margaret P., *p*, P.O. Box 113, Three Lakes, Wis. 1949
- Beck, Paul Leslie, *p*, 4600 Taft Hgwy., Bakersfield, Cal. 1931
- Becker, Albert Carlyle, *p*, 50 W. 15th St., Fremont, Neb. 1951
- Becker, Ernest Anton, Jr., *sch t*, 1511 Riverside Dr., Fullerton, Cal. 1944
- Becker, Harold Herman, *p*, 4821 Franklin Rd., Boise, Ida. 1940
- Becker, Hugo, *p*, 321 Second St., Windsor, Colo. 1937
- Becker, John Ruben, *p*, Burwell, Neb. 1942
- Becker, Russell J., *as p*, 1000 Elm St., Glenview, Ill. 1945
- Becker, Samuel Theodore, *p*, 318 S. Garfield Ave., Hastings, Neb. 1934
- Beckwith, Hubert Stanley, *p*, P.O. Box 288, Annandale, Va. 1945
- Beckwith, Kenneth Daggett, *sec*, 272 Amity St., Amherst, Mass. 18, 1924
- Bedford, A. Goff, *pod*, R. 2, Mount Sterling, Ky. 1945
- Bedford, Archie Burns, *ret*, P.O. Box 366, Winchester, Ky. 1917
- Bedford, Charles Mitchell, 1010 Juniper Way, Salinas, Cal. 1954
- Bedient, Marlin C., *ncr*, 81 Grove St., Windsor, Conn. 1943
- Bedikian, Antranig Arakel, *p em*, 164 Leonia Ave., Leonia, N. J. 1915
- Beebe, David Lewis, *p*, 945 Pasea Grande, San Lorenzo, Cal. 258, 1959
- Beebe, Lloyd Erwin, *ch*, 74 Bowen St., Newton Center 59, Mass. 1951
- Beebe, Ralph Julius, *p em*, 624 Broad St., Grinnell, Iowa. 1925
- Beebe, Richard Knowles, *sec*, 19 S. La Salle St., Chicago 37, Ill. 10, 1937
- Beers, Edwin E., *p*, 717 Doty St., Edgerton, Wis. 1958
- Beets, Ralph Edwin, *p*, 528 Juliet St., LaSalle, Ill. 1944
- Begg, James A., *p*, Marietta, Minn. 258, 1959
- Beggs, David McCullough, *ret*, 616 Broad St., Grinnell, Iowa. 1916
- Beggs, Edward Larry, *as p*, 241 Cedar Ave., Long Beach 2, Cal. 258, 1959
- Behler, Antonio, *10 Crespo, Entre Rios, Argentina, S. A.* 1942
- Behrens, Robert Elroy, *p*, 4418 Bridgetown Rd., Cincinnati 11, Ohio. 1945
- Beinema, Marvin Ronald, *p*, 179 Cook St., Auburn, Me. 1957
- Beisiegel, Jacob Jasper, *ret*, R. 1, Willow Hill, Ill. 1909
- Beittel, Adam Daniel, *coll ad*, 843½ College St., Beloit, Wis. 1925

- Belcher, Doris Carol, *p*, R. 2, Waterbury 12, Conn. 1953
- Belknap, C. Leroy, *ret*, Box 316, Camp Point, Ill. 1919
- Bell, Charles Wilson, *p*, Altamahaw, N. C. 1951
- Bell, Edgar Lipscomb, *ncr*, 327 S. Holt Ave., Los Angeles 37, Cal. 1929
- Bell, Robert Piersol, *p*, 217 Chapel St., Lincoln, R. I. 1944
- Bell, Thomas Jefferson, *p em*, 633 Jefferson Ave., Cape Charles, Va. 1895
- Bellingham, Ernest Richard, *ret*, 400 Riverside Dr., Saint Helens, Ore. 1920
- Bellingham, Richard Kitchell, *as p*, 112 N. Sixth St., Tacoma, Wash. 1956
- Bench, Robert Edwin, *p*, 11 Sunset Cir., Longmont, Colo. 1945
- Bender, Gerald Edward, *p*, 890 Beech St., Baldwin, Mich. 1958
- Bender, Louis Blaine, Jr., *ncr*, 5475 S. Harper Ave., Chicago 15, Ill. 1953
- Benedict, Elmer W., *ret*, 1235 Sheridan Way, Stockton 7, Cal. 1918
- Benedict, Herbert Hawthorne, *p*, Seabrook, N. H. 1912
- Bengel, Norman Richard, *p*, 467 N. Judd St., Honolulu, Hawaii. 1957
- Bengston, Ernest Leonard, Jr., *p*, Box 45, Winchester Center, Conn. 1943
- Benjamin, Robert Bryce, *p*, 215 W. Union St., East Troy, Wis. 1952
- Bennehoff, Paul Wilmer, *p*, 425 Langley St., Muskegon, Mich. 1949
- Bennett, Clarence S., *ret*, R. 1, Solon, Ohio. 1914
- Bennett, Fred Donald, *ch*, U. S. Navy. 1934
- Bennett, George Richard, *pod*, Box 33, Sedona, Ariz. 1932
- Bennett, James Gordon, *p*, 626 Clermont St., Antigo, Wis. 1934
- Bennett, John Coleman, *coll pf*, 3041 Broadway, New York 27, N. Y. 5, 1939
- Bennett, Lobell Gayman, R.D. 2, N. Ridge Rd., Amherst, Ohio. 1958
- Bennett, Loyal V., *ret*, 1715 Edgewood St., N.E., Warren, Ohio. 1923
- Bennett, Perez Nathaniel, *ncr*, 420 Fourth Ave., Laurel, Mont. 1914
- Bennett, Richard Herbert, *ret*, R. 1, Box 35, Nokomis, Fla. 1911
- Bennett, Simon Addison, *ret*, Wadley, Ala. 1913
- Bennett, William Lynwood, *p*, 826 N. 32nd Ct., Hollywood, Fla. 1918
- Bentley, Harold B., *p*, Old Boston Rd., Sutton, Mass. 1929
- Bentley, Robert A., *p*, 4753 Coronada Ave., San Diego 2, Cal. 1934
- †Beougher, Sanford L., *ret*, 204 S. West St., Angola, Ind. 1902
- [Berekmán, William Otis, *deceased*. 262
- Beretz, Arpad, *p*, 107 S. Cherry St., Wallingford, Conn. 1948
- Berg, Kenneth Paul, *p*, Box 33, Dolton, Ill. 1947
- Berger, William Ellsworth, *coll pf*, Drury College, Springfield, Mo. 1942
- Bergfalk, Robert Lowe, *ABCFM* 238, 1957
- Berghoefter, Frederick J., *p*, 1722 N. Park Ave., Chicago 14, Ill. 1908
- Bergman, Franklin Herman, *p*, McLaughlin, S.D. 1917
- Bergsman, Erick *p*, Shabbona, Ill. 1927
- Bergsman, Lee Delroy, *ABCFM* 238, 1943
- Bergstedt, Axel, *ret*, 18 N. Ash St., Brockton, Mass. 1907
- Berkeley, Ernest Theodore, Jr., *p*, P.O. Box 875, Hurlay, N. M. 1956
- Berkey, Robert Fred, *coll pf*, Mount Holyoke College, South Hadley, Mass. 1955
- Berle, Adolf Augustus, *ret*, 27 W. 44th St., New York 18, N. Y. 1887
- Bermudes, Robert William, *as p*, 293 Winthrop St., New Britain, Conn. 1955
- Berreman, George Curtis, *ret*, 542 W. Lewis Ave., Phoenix, Ariz. 1924
- Berreth, Edwin Oscar, *p*, 818 N. Main St., Milton-Freewater, Ore. 1945
- Berriman, William, *p em*, Sharp Hill, R. 2, Uncasville, Conn. 1919
- Berry, Donald LeRoy, *coll pf*, Colgate University, Hamilton, N. Y. 1950
- Berry, Edward Andrew, *p*, 6 Cottage St., West Brookfield, Mass. 1956
- [Berry, John Ervin, *deceased*. 262
- Berry, Kenneth William, *ncr*, 34 Forrest St., Randolph, Vt. 1935
- Berry, Lawrence Wallace, *ncr*, 21431 108th Ave., S.E., Kent, Wash. 1925
- Berry, William Raymond, *p*, 303 Dallas St., La Grange, Ga. 1955
- Berthold, Fred, Jr., *coll pf*, 21 Webster Ave., Hanover, N. H. 1949
- Berthold, Mrs. Laura Bell, *ret*, 21 Webster Ave., Hanover, N. H. 1949
- Bertoni, Louis E., *p*, 1543 Grafton Rd., Millbury, Mass. 1958
- Bertram, Malcolm Cox, Jr., *p*, 2740 Four Mile Rd., N.W., Grand Rapids 4, Mich. 258, 1959
- Bertsch, John Theodore, 2310 E. Fourth St., Duluth 12, Minn. 258, 1959
- Besselièvre, William Claud, *ncr*, 1924 N. Sixth St., Concord, Cal. 1918
- Bessemmer, Stephen M., *p*, 963 Laurel Ave., Bridgeport, Conn. 1946
- Best, Allen C., *ncr*, 401 Thurston Ave., Ithaca, N. Y. 1938
- Bethards, Gerald McDonald, *p*, Box 97, Villa Ridge, Ill. 1950
- Bettenhausen, Elmer William, *p*, Scotland, S. D. 1937
- Betz, Allison R., *ret*, 6248 29th Ave., N. E., Seattle 15, Wash. 1903
- Bevan, Vernon Francis, *p*, 405 S. Cornell Ave., Villa Park, Ill. 1938
- Beveridge, Irving Clifford, *p*, 4504 N. Tenth St., Philadelphia 40, Pa. 1956
- Bevilacqua, Joseph James, *as supt*, 2103 Nuuanu Ave., Honolulu 17, Hawaii. 17, 1945
- Bewkes, Eugene Garrett, *coll ad*, St. Lawrence University, Canton, N. Y. 1922
- Beyer, Richard Frederick, *p*, 38 Bank St., Saint Albans, Vt. 5, 1922
- Beynon, Lee J., *p*, 100 Marian Dr., Tonawanda, N. Y. 1916
- Bezdek, Charles Martin, Jr., *p*, 1514 Parker St., Springfield 9, Mass. 1947
- Bibiloni, Eduardo, *ret*, General Patton 2220, Park Blvd., Santurce, P. R. 1921
- Bicket, Willard Alexander, *p*, 1206 Woodbine Ave., Plainfield, N. J. 1936
- Biddle, Eugene L., *sch t*, Kiski School, Saltsburg, Pa. 1924
- Bidle, James Wade, *p*, 856 State St., Vermilion, Ohio. 1955
- Biel, Kenneth George, *p*, 1612 N.E. Klickatat St., Portland 12, Ore. 1947
- Biersdorf, Jack Edgar, *p*, 130 Manor Rd., Fairfax, Cal. 1958
- Bigelow, David Edmund, *p*, Box 206, Yorkville, Ill. 1958
- Bigelow, Frank E., *ret*, 521 Harrison Ave., Claremont, Cal. 1897
- Bigham, John Kyle, *p*, Box 28, Rudolph, Ohio. 1956
- Bigler, Adam, *p*, 19 Hillgard St., Trotwood, Ohio. 1955
- Bilby, James Franklin, *ncr*, 122 W. Franklin Ave., Minneapolis 4, Minn. 1939
- Billhorn, John Merlyn, *p*, R.D. 2, Sycamore, Ill. 1953
- Billings, Osmond Jesse, *ret*, R.D. 1, 20 S. East St., Amherst, Mass. 1905
- [Billings, Thomas Henry, *deceased*. 262
- Billinsky, John Milton, *ch*, 91 Herrick Rd., Newton Center 59, Mass. 1945
- Bills, Robert J., *as p*, 62 Colony St., Meriden, Conn. 1938
- Billups, Joseph Donald, *p*, Box 57, Preble, N. Y. 1951
- Bingham, Brewster, *coll pf*, 833 S. Flower Ave., Los Angeles 14, Cal. 1935
- Bingham, Richard Lloyd, *p*, Hayden, Colo. 1955
- Birehard, John Anthony, *p*, P.O. Box 511, Odessa, Wash. 1953

- Bischoff, C. Howell, *p*, 513 Fourth St., Traer, Iowa, 1952  
 Bishop, Walter C., *as p*, 418 Castello Rd., Lafayette, Cal., 1954  
 Bissett, William Cameron, *p*, Box 59, East Saint Johnsbury, Vt., 1945  
 Bissey, Charles Joseph, *sch t*, 3330 Columbine St., Denver 5, Colo., 1933  
 Black, Mrs. Emma May Gabel, *ncr*, 188 Park St., Montclair, N. J., 1940  
 Black, Floyd Heuson, *ret*, 24 Philemon St., Arlington 74, Mass., 1917  
 Black, Ira Donald, *sec*, 287 Park Ave. S., New York 10, N. Y., 10, 1931  
 Black, Oliver Kenneth, *p*, 118 Central Park Dr., Holyoke, Mass., 4, 1933  
 Blackhurst, John H., *p*, Tintah, Minn., 1947  
 Blackman, Edward Barnum, *p*, 28 Chatham St., Cambridge 39, Mass., 258, 1959  
 Blackman, John Carroll, *p*, R. 2, Northfield, Ohio., 1912  
 Blackmer, Walter Raymond, *p em*, Maple St., Belchertown, Mass., 1900  
 Blackwell, Harry Lee, *ncr*, 1722 Oakfield St., Norfolk, Va., 1915  
 Blair, William Colfax, *p*, 58 S. Main St., Newport, N. H., 1958  
 Blake, Everett Carll, *ABCFM* 238, 1927  
 Blakesley, Robert I., *p*, 18502 Lynton Rd., Shaker Heights 22, Ohio., 1932  
 Blakeway, Herbert Norris, *ret*, 8525 Carpenter St., Chicago, Ill., 1919  
 Blakney, Charles Phillip, *ABCFM* 238, 1951  
 Blakney, Raymond Bernard, *ABCFM* 238, 1918  
 Blanchard, Ferdinand Quincy, *p em*, 1686 Lee Rd., Cleveland 18, Ohio., 1901  
 Blanning, Howard Arthur, *p em*, Box 238, North Shore Dr., Benton Harbor, Mich., 1914  
 Blanning, James Robert, *as p*, 40 Dunster Lane, Winchester, Mass., 1955  
 Blaze, Arthur K., *p*, Box 235, Lehigh Acres, Fla., 1924  
 Blish, Frank M., *p*, 225 Sixth Ave., Salt Lake City, Utah., 1932  
 Bliss, Daniel, *sec*, 14 Beacon St., Boston 8, Mass., 6, 8, 11, 14, 1926  
 Blocher, Raymond Banks, *sch ad*, Barrington School, Great Barrington, Mass., 1948  
 Blodgett, Emerson Floyd, *ncr*, 3010 Barrett Ave., Richmond, Cal., 1934  
 Bloebaum, Jean C., *p*, 14 Church St., Bonne Terre, Mo., 1939  
 [Blomfield, Stanley Francis, *deceased*, 262  
 Bloom, Gustav D., *pod*, *Krikongrand 5, VII, Vallingby, Sweden*, 1916  
 Blosser, Harold Joseph, *p*, Bruce, Wis., 1943  
 Blossom, Chauncey Edward, *p*, 10 Irwin Way, Orinda, Cal., 1937  
 Blough, Homer Earl, *p*, Curtis, Neb., 1923  
 Blowen, Arthur Simmonds, *p*, 569 S. Main St., Athol, Mass., 1945  
 Blue, George Robertson, Walnut, N. C., 1949  
 Blue, Gerard Bertram, *p*, 624 Fifth Ave., N. W., New Brighton 12, Minn., 1948  
 Blumenfeld, Edward Marvin, *p*, 6325 N. Cornelia Ave., Chicago 34, Ill., 1955  
 Blumenfeld, Mrs. Frances Webster, 303 Northfield Dr., Battle Creek, Mich., 1956  
 Blundon, Leslie Whitefield, *p*, 2814 S. French Ave., Sanford, Fla., 1922  
 Blunt, Gordon Keith, *p*, 1057 S. Forest Ave., Littleton, Colo., 1944  
 Boardway, Raymond Lawrence, *p*, 214 Armstrong St., Leslie, Mich., 1935  
 Boardman, Howard Foster, *sec*, 14 Beacon St., Boston 8, Mass., 9, 1945  
 Boardman, Robert Speer, *p*, 431 Columbus Ave., Sandusky, Ohio., 1952  
 Bobbitt, Marlin, Jr., *ncr*, P.O. Box 14, Bone Gap, Ill., 258, 1959  
 Bobbitt, Paul Douglas, *p*, 78 Main St., Wells River, Vt., 1950  
 Book, Henry William, *ch*, 79 Willow St., West Roxbury 32, Mass., 1918  
 Boekoven, John C., *ret*, 428 Leelanaw St., Frankfort, Mich., 1922  
 Bodenweber, Ernest, Jr., *p*, Box 126, South Sudbury, Mass., 1952  
 Bodge, James Everett, *p*, 138 Longvale Rd., Bronxville 8, N. Y., 1944  
 Bodle, Harold Delbert, *ch*, *U. S. Navy*, 1948  
 Boettcher, Alvin Herman, *p*, 1001 Jefferson St., Emmetsburg, Iowa., 1929  
 Boettcher, Russell W., *p*, 1514 McCausland Ave., Saint Louis 17, Mo., 1941  
 Boicourt, William Luke, *ret*, 12 Upland Rd., Watertown 72, Mass., 1906  
 Boisen, Anton Theophilus, *sem pf*, 5757 University Ave., Chicago 37, Ill., 1911  
 Bolens, John Dakin, *as p*, 2801 Lomas Blvd., N.E., Albuquerque, N. M., 258, 1959  
 Bollinger, Carl Jacob, *p*, 234 Fosdick St., Cincinnati 19, Ohio., 1944  
 Bollman, Oscar Philip, 235 S. Kenilworth Ave., Elmhurst, Ill., 1937  
 Boltz, Theodore Woodrow, *p*, 160 High St., Passaic, N. J., 1942  
 Bomers, Arthur Edward, *p*, 101 B Street, Arvin, Cal., 1942  
 Bond, Claude, *ch*, *U. S. Air Force*, 1936  
 Bond, L. Donald, *p*, 112 Grove St., Mankato, Minn., 1938  
 Bond, Lester Everett, *p*, 4773 Marlborough Dr., San Diego 16, Cal., 1928  
 Bond, Robert Harley, *p*, 119 W. Third St., Beardstown, Ill., 1945  
 Bond, Theodore Milton, *ncr*, 56 Prospect St., Binghamton 30, N. Y., 1919  
 Bond, Thomas Moore, *asso*, 3004 River Park Dr., Louisville 11, Ky., 1949  
 Bonny, Oscar Emil, *p*, 4406 Lloyd St., Kansas City 3, Kans., 1938  
 Booker, M. F., *p*, 829 E. Hargett St., Raleigh, N. C., 1948  
 Booker, Vernon Libby, *as p*, 6130 Los Santos Dr., Long Beach 3, Cal., 1938  
 Boone, Amos Robert, *ret*, 7812 Lynch Rd., Sebastopol, Cal., 1918  
 Boone, Joseph Everhart, *p*, 249 Bowen Cir., Atlanta, Ga., 1953  
 Booth, Albert Lynn, *p*, 12 Elm Ave., Norwichtown, Conn., 1927  
 Booth, George Harold, *p*, 12 Center St., Exeter, N. H., 1954  
 Booth, Harry Fehr, *coll p*, Colorado College, Colorado Springs, Colo., 1952  
 Booth, Robert Homer, *pod*, 268 S. Fletcher Ave., Ferdinand Beach, Fla., 1930  
 Booth, William Roberts, *ABCFM* 238, 1945  
 Bossing, Nelson Louis, *coll pf*, 1769 Humboldt Ave., S., Minneapolis 5, Minn., 1918  
 Boston, Arthur A., *p*, 144 S. Main St., Laura, Ohio., 1952  
 Bosworth, Donald Jennings, *p*, P.O. Box 254, Winthrop, N. Y., 1955  
 [Bosworth, Edward Franklin, *deceased*, 262  
 Botley, Robert Duncan, *p*, 312 Meade St., Rapid City, S. D., 1953  
 Boucher, Arnold Ralph, *p*, 505 Center St., Waukesha, Wis., 1943  
 Boughley, Harry Emerson, *p*, 4122 N. Richmond St., Chicago 18, Ill., 1945  
 Boudreau, Hugo Alfred, *sch t*, 2308 Erskine Rd., Adelphi, Md., 1951  
 Bourne, Donald Stitzel, *p*, 120 E. Jackson St., Ottawa, Ill., 1938  
 Bourne, Grant Rogers, *ncr*, 224 E. 47th St., New York 17, N. Y., 1937  
 Bousman, Cary Alfred, *p*, 1033 Broadway, Fargo, N. D., 1940  
 Boutie, Armand V., *p*, 4128 Willow St., New Orleans 19, La., 1912  
 Bovill, Samuel George, *p*, 38 Court St., Ellsworth, Me., 1956  
 Bowden, Daniel Joseph, *sem ad*, 936 S. High St., Bloomington, Ind., 1936  
 Bowen, Gerald William, *p*, R. 2, Rockford, Mich., 1943  
 Bowen, Richard Herkimer, *p*, 116 Park Pl., Canandaigua, N. Y., 1926  
 Bower, Franklin Abram, *p*, Box 302, Madison, Conn., 1938

Bower, Porter, *sec*, 287 Park Ave. S., New York 10, N. Y. 5, 12, 1938  
 Bowers, D. A., *p*, 216 C Broad-Grace Arcade, Richmond, Va. 1947  
 Bowers, John Harvey, 6250 St. Moritz St., Dallas, Tex. 1955  
 Bowers, Lester LeRoy, *ncr*, 10699 Johanson Dr., Cupertino, Cal. 1945  
 Bowers, Thurman F., *p*, R. 4, Box 132, Greensboro, N. C. 1938  
 Bowler, Arthur Wilson, *p*, 9 S. Main St., Randolph, Mass. 1948  
 Bowler, Thomas Downing, *ncr*, 11 Blossom St., Bradford, Mass. 1947  
 Bowman, Paul James, *p*, 70 Prospect St., Rockville, Conn. 1943  
 Boxwell, Daniel Warren, *p*, 211 E. St. Clair St., Almont, Mich. 1945  
 Boyce, Gerald Edward, *orw*, 450 Park Ave., New York 22, N. Y. 1934  
 Boyd, James Erwin, *p*, 321 S. Moore St., Algona, Iowa. 1938  
 Boykins, Lewis, *p*, 700 Parker St., Portsmouth, Va. 1942  
 Boynton, Edward Chadbourne, *p em*, 17 Mack Lane, Essex, Conn. 1913  
 Boynton, Nehemiah, III, *p*, Stockbridge, Mass. 1954  
 Boyson, Robert Edmund, *p*, P.O. Box 158, Kohala, T.H. 1955  
 Bozarth, Howard Perry, *coll pf*, 1707 College Ave., Yankton, S. D. 1926  
 Bozell, Ray, *ret*, R. 4, Edinburg, Ind. 1917  
 Boyle, Kenneth A., *p*, Washington St., West Buxford, Mass. 1960  
 Brabbury, Clarence Jacob, *p*, 119 Harris St., Lodi, Ohio. 1930  
 Brabbury, Jesse Milard, *ret*, 547 E. Virginia Ave., Windsor, Ill. 1906  
 Brabbury, Robert Dean, *as p*, 6736 N. Loleta Ave., Chicago 46, Ill. 1958  
 Braden, Warren Harding, *ncr*, 904 S. 19th St., Richmond, Ind. 1957  
 Braden, Wayne Lynn, *p*, Freeboro, Minn. 1920  
 Bradford, Alfred Eugene, *p*, 8 Housatonic Dr., Devon, Conn. 1946  
 Bradford, Arthur Howe, *p em*, R.D. 1, Jaffrey, N. H. 14, 1909  
 Bradford, Benjamin, *ncr*, P.O. Box 563, Bainbridge Island, Wash. 1948  
 Bradford, James Allyn, *p*, 14 High St., Andover, Mass. 14, 1954  
 Bradford, Walter Perley, Westford, Vt. 1915  
 Bradley, Charles Arthur, *p*, 1 Spier Ave., Enfield, Conn. 1952  
 Bradley, Mrs. Ellen P., *ret*, 240 N. Kelsey St., Monroe, Wash. 1912  
 Bradley, Frederick Martyn, *p*, 291 Country Club Rd., Avon, Conn. 1958  
 Bradley, Preston, *pod*, 2608 Lakeview Ave., Chicago 40, Ill. 1912  
 Bradley, Raymond Henry, Jr., *p*, Rangeley, Me. 1958  
 Bradley, William Lee, *sem pf*, 55 Elizabeth St., Hartford 5, Conn. 1950  
 Bradshaw, Harold Clayton, *cc m*, 785 Dayton Ave., St. Paul 4, Minn. 1933  
 Bradshaw, Henry Harold, *p*, *cc m*, 4145 43rd Ave. S., Minneapolis 6, Minn. 1955  
 Bradshaw, Marion John, *ret*, 308 Union St., Bangor, Me. 1912  
 Bradshaw, William Brandt, *p*, R.D. 1, Box 469, Lansdale, Pa. 1958  
 Brady, DeWitt Joseph, *p*, 245 Wilbur Ave., Covina, Cal. 1947  
 Brady, Donald DeWayne, *p*, 4023 Lamoreaux Dr., Comstock Park, Mich. 1929  
 Brady, E. Carl, *sch t*, Box 35, Robbins, N. C. 1928  
 Braller, Virgil Victor, *p*, 123 Church St., North Adams, Mass. 1940  
 Brammer, Merrill M., *as p*, 2540 Wickham Dr., Muskegon, Mich. 1937  
 Branden, John Rudolph, *p*, 310 James St., Colfax, Wash. 1955  
 Brandis, Ernest Linwood, Jr., *ch*, *Veterans Admin.*, 215 Coffeen Ave., Sheridan, Wyo. 1941

Brandt, Marvin Rudolph, *p em*, 315 N. La Grange Rd., La Grange, Ill. 1914  
 Brantz, Edward Hall, *p*, 3510 17th St., Great Bend, Kans. 1951  
 Braselton, Webb Emmett, *p*, 400 Madison St., Lake Mills, Wis. 1938  
 Braund, Eric Theron, *orw*, National Conference of Christians and Jews, 1211 Chestnut St., Philadelphia 7, Pa. 1939  
 Bray, Henry Winfred, *p*, R. 2, Burlington, N. C. 1954  
 Brayton, Douglas Percy, *pod*, Stowe, Vt. 1940  
 Breed, Noel Jerub, *ncr*, 95 W. Alpine Ave., Stockton 4, Cal. 1913  
 Brehm, William Earl, *p*, 1151 Oakwood Ave., Des Plaines, Ill. 1928  
 Brehmer, Bradley Bryan, *p*, 121 Carr St., Lakewood 15, Colo. 1954  
 Breitreutz, Arnado, *orw*, *Salto 275, Misiones, Argentina*, S. A. 1956  
 Bremer, Calvin C. H., *p*, 5900 Willow Springs Rd., La Grange, Ill. 1952  
 Breneman, Curvin E., *p*, 5027 24th Ave., Kenosha, Wis. 1918  
 Brenner, Arthur Emil Kalk, *address unknown*. 1943  
 Brenning, Abraham, *p*, 777 Jefferson Ave., Loveland, Colo. 1936  
 Bressler, Zell Martin, *p*, Little River, Kans. 1943  
 Brettnall, George Herbert, *ncr*, Box 403, Shepherdstown, W. Va. 1908  
 Brewer, Alvin Curtis, *p*, 7175 Bronson St., Ada, Mich. 1956  
 Brewster, Charles Tredick, *p*, 210 W. Fifth St., Yankton, S. D. 1930  
 Brewster, Herbert, *p*, 791 Kapaa, Kauai, Hawaii. 1940  
 Brice, John, *ret*, 5522 Media St., Philadelphia, Pa. (—)  
 Brickhouse, Ernest Fielding, *p*, P.O. Box 5052, Evansville, Ind. 1944  
 Briggs, Belinda May, *ret*, 601 Newport Ave., South Attleboro, Mass. 1918  
 Briggs, Frank Lewis, *p em*, 601 Newport Ave., South Attleboro, Mass. 1912  
 Briggs, Raleigh Robert, *p*, 318 St. James St., Suffolk, Va. 1924  
 Briley, Charles Sumner, *ret*, 1038 Chestnut St., Nelsonville, Ohio. 1903  
 Brink, Philip Andrew, *p*, P.O. Box 118, Anahola, Kauai, Hawaii. 1953  
 Brinkmeyer, Elmer George, *p*, 1104 Wilson Ave., Webster City, Iowa. 1932  
 Brinkmeyer, Eugene Earl, *as p*, 1101 W. 16th St., Sioux Falls, S. D. 1955  
 Bristol, Mrs. Maud Fowler, *ret*, Brooklyn, Ill. 1937  
 Brittain, William Henry, *p*, 528 Smithfield Ave., Pawtucket, R. I. 1941  
 Brittle, Richard Edwin, *p*, 107 Northbrooke Ave., Suffolk, Va. 1929  
 Britton, Erwin Adelbert, *p*, 35122 Main St., Wayne, Mich. 1939  
 Britton, Thomas Hutton, *p*, 233 Park Pl., Ashtabula, Ohio. 1949  
 Bro, Mrs. Marguerite Harmon, *ncr*, Cable, Wis. 1919  
 Broad, Frederick Lee, Jr., *p*, 49 N. Main St., Millbury, Mass. 1947  
 Broadbent, Charles Duthie, *p*, 1641 S. Salina St., Syracuse, N. Y. 1943  
 Brockner, Merbert Edward, *p*, Box 156, Bertha, Minn. 1935  
 Brockway, Walter Priest, *p*, Seabrook, N. H. 19, 1931  
 Brocksmit, John Shaw, Jr., *p*, 720 N.W. Third St., Galva, Ill. 1956  
 Brokaw, Augustus David, *ret*, 1927 Rockefeller Ave., Everett, Wash. 1912  
 Brokenshire Gordon, *sch t*, Bolles School, Jacksonville, Fla. 1930  
 Bromley, Norman Isaac, *p*, 516 Seventh St., Huntington 1, W. Va. 1924  
 Brook, Charles, *ret*, 232 Westminster Rd., West Hempstead, N. Y. 1915

- Brooke, John R., *p*, Box 336, Council, Ida. 1958  
 Brookes, George Savage, *p em*, 103 Union St.,  
 Rockville, Conn. 1915  
 Brookes, Kenneth, *p*, 7 Church St., Westboro,  
 Mass. 1938  
 Brooks, Arthur Clinton, *scht*, Asheville Boys  
 School, Asheville, N. C. 1940  
 Brooks, Frederick Gould, *p*, 700 S.W. First  
 Ave., Hallandale, Fla. 1934  
 Brooks, Howard Edward, *p*, Box 67, Rapid  
 River, Mich. 1949  
 Brooks, John Herman, *ncr*, 215 Herrick Rd.,  
 Newton Center 59, Mass. 1954  
 Brooks, Norman Francis, *p*, 614 State St.,  
 Osage, Iowa. 1946  
 Brooks, Rachel Gleason, *p*, R.D. 1, Beaver  
 Dams, N. Y. 1951  
 Brose, Fred Oscar, *ret*, 1812 Del Dios Hgwy.,  
 Escondido, Cal. 1912  
 Bross, John Robert, *coll p*, Talladega College,  
 Talladega, Ala. 1948  
 Brost, Carl F., *ncr*, 1202 Pine St., Yankton,  
 S. D. 1931  
 Brown, Albert Raffles, *ret*, Salisbury, Vt. 1906  
 Brown, Arnold Allan, *p*, 1824 W. Montello  
 Ave., Hood River, Ore. 1939  
 Brown, Arnold Marshall, *p*, Box 185, Wood,  
 S. D. 1952  
 Brown, Arthur Mason, *coll pf*, Tryon, N. C. 1951  
 Brown, Arthur Norman, *p*, Hancock, Wis. 1916  
 Brown, Charles MacKinnon, *p*, 7724 Alameda  
 Ave., El Paso, Tex. 1937  
 Brown, Charles Theodore, *p*, Elm St., Bucks-  
 port, Me. 1941  
 Brown, Charles Victor, *coll pf*, Lake Erie Col-  
 lege, Painesville, Ohio. 1928  
 Brown, Chester Clayton, *p*, 315 E. Cecil St.,  
 Waynoka, Okla. 1944  
 Brown, Dale David, *p*, 201 E. Sixth St.,  
 Atlantic, Iowa. 1942  
 Brown, David James, *p*, Ree Heights, S. D. 1955  
 Brown, Earl Basil, *p*, Iberia, Mo. 1952  
 Brown, Edward Martin, *sec*, 826 Helpine Dr.,  
 N.E., Atlanta, Ga. 1944  
 Brown, Elton Winslow, *p*, 31 Chestnut St.,  
 Dedham, Mass. 1944  
 Brown, Forrest Raymond, *p*, 517 E. Calhoun  
 St., Springfield 2, Mo. 1929  
 Brown, Frederic Kenyon, *ret*, Main St., Lan-  
 caster, Mass. 1907  
 Brown, George Kenneth, *coll pf*, *Brightside*,  
*Winborne Rd., Colehill, Dorset, England.* 1936  
 Brown, George Wilmer, *ncr*, Jr., 1393 Robeson  
 St., Fall River, Mass. 1949  
 Brown, Gerald DeVere, *p*, 421 W. Greene St.,  
 Piqua, Ohio. 1950  
 Brown, Harold Ogden Joseph, *as p*, 18 Centre  
 St., Cambridge 39, Mass. 1958  
 Brown, Henry M., *ret*, 1802 19th Ave., W.,  
 Bradenton, Fla. 1894  
 [Brown, Herbert Stanley, *deceased.* 262  
 Brown, J. Graydon, *ret*, North Clarendon, Vt. 1922  
 Brown, James Clark, *p*, 3400 Lowell St.,  
 N.W., Washington 16, D. C. 1946  
 Brown, James Good, *p em*, 242 Hubbard St.,  
 Glastonbury, Conn. 1922  
 Brown, James Wiley, *coll pf*, Jackson State  
 College, Jackson, Miss. 1934  
 Brown, Marvin Darlo, *coll pf*, 446 Luneta Dr.,  
 San Luis Obispo, Cal. 1936  
 Brown, Norman L., *ncr*, 104 W. Wilson St.,  
 Unit 9, Costa Mesa, Cal. 1935  
 Brown, Samuel Gilman, *p*, R. 1, Keene,  
 N. H. 1955  
 Brown, Texas, *p*, 1210 28th St., Newport  
 News, Va. 1936  
 Brown, Thomas Van, *p*, P.O. Box 35, Wake-  
 field, Va. 1938  
 Brown, William Edward, *p*, 141 W. Front St.,  
 Ovid, Mich. 1945  
 Browne, Ben J., *coll ad*, 41 Leewood Rd.,  
 Wellesley 81, Mass. 1946  
 Browne, Eugene J., *p*, R. 1, Kimmell, Ind. 1958  
 Brownell, Donald Ralph, Sr., *p*, 515 Cherry  
 Dr., Dayton 5, Ohio. 1938
- Brownlee, Fred Leslie, *ret*, Orchard House,  
 Brasstown, N. C. 1910  
 Bruce, Edwin Ney, *ncr*, 217 Tenth St., West-  
 wego, La. 1928  
 Bruce, John William, *p*, Box 2, Berkey, Ohio. 1956  
 Bruce, Robert, *st em*, 1149 Cumberland Ave.,  
 Syracuse 10, N. Y. 1906  
 Bruggeman, Walter, *ch*, Veterans Administra-  
 tion Hospital, Perry Point, Md. 1921  
 Brunfield, Thomas Mason, *ret*, 1006 12th  
 Ave., N. Nashville, Tenn. 1912  
 Brush, Stuart Camp, *p*, Richmond, Vt. 1958  
 Bryan, Charles Harold, *p*, Trego, Wis. 1956  
 Bryan, Floyd Charles, *as p*, 525 Cheshire Dr.,  
 Grand Rapids 5, Mich. 1949  
 Bryant, Richard Whitney, *p*, 2626 E. Balfour  
 Ave., Fullerton, Cal. 1945  
 Bryant, William Brinson, *as p*, 1845 Northern  
 Blvd., Manhasset, N. Y. 1954  
 Bucher, Chester Sarbin, *ret*, 601 Holly Lane  
 Plantation, Fort Lauderdale, Fla. 1913  
 Buchmueller, Oscar H., *p*, 4249 Dupont Ave.,  
 S., Minneapolis 9, Minn. 1938  
 Buchtel, Royce Erwin, *p*, Wisner, Neb. 1953  
 Buck, Elden Myrle, *ABCFM* 238, 1958  
 Buckham, Sidney Hiekok, *supt*, 2201 E. 13th  
 South St., Salt Lake City 8, Utah. 6, 17, 1926  
 Budd, Hiram Marshal, *p*, Marlboro, N. H. 1937  
 Budd, Mrs. Ruth Marshall, *ret*, Marlboro,  
 N. H. 1949  
 Budrie, Robert Hendricks, *p*, Detroit and W.  
 114th Sts., Cleveland 2, Ohio. 1946  
 Buechler, Leo Harry, *p*, P.O. Box 306, Glen  
 Ullin, N. D. 1955  
 Buell, James Milton, *as p*, 49 Lebanon St.,  
 Hanover, N. H. 1958  
 Buffalo, Guy, *ret*, Little Eagle, S. D. 1933  
 Bull, James Arthur, *p*, Box 367, Nucla, Colo. 1948  
 Bull, Wilbur Irving, *p*, Box 222, Hanover,  
 N. H. 1913  
 Bullock, Richard David, Jr., *p*, R. 1, Box 25,  
 Manson, N. C. 1933  
 [Bullock, Richard David, Sr., *deceased.* 262  
 Bullough, Samuel N., *ret*, Duluth Pl., Sturgeon  
 Bay, Wis. 1917  
 Buma, Kyoji, *ow*, 475 Riverside Dr., New  
 York 27, N. Y. 1954  
 [Bump, Walter, *deceased.* 262  
 Bunch, James S., *pod*, 702 Second St., S.W.,  
 Largo, Fla. 1914  
 Bundy, Don Albert, *p*, Second St., and Second  
 Ave., S.W., Rochester, Minn. 1945  
 Bunker, Kenneth Chandler, *p*, 30 Church St.,  
 Mystic, Conn. 1931  
 Bunker, Sydney K., *ABCFM* 238, 1931  
 Bunker, Wilfrid Herrick, *p*, 122 Puueo St.,  
 Hilo, Hawaii. 1929  
 Bunnell, Myron Richard, *p*, 40 Park St.,  
 Adams, Mass. 1932  
 Buran, John Maurice, *as p*, 423 Washington  
 Ave., Lorain, Ohio. 1928  
 Burch, Hobart A., *ec m*, 224 Wardman Rd.,  
 Buffalo 20, N. Y. 1956  
 Burch, Loren William, *ch*, U. S. Air Force. 1927  
 Burchell, Edson Roy, *p*, 27 East St., Pitts-  
 field, Mass. 1945  
 Burchell, Emerson Ray, *p*, 7330 N. Santa  
 Monica Blvd., Milwaukee, Wis. 1937  
 Burekes James H., *ret*, Reading Center, N. Y. 1926  
 Burda, Robert W., *as p*, 213 W. Allegan St.,  
 Lansing, Mich. 1955  
 Burditt, Paul Harrison, *p*, 400 Brook St.,  
 Westbrook, Me. 1954  
 Burdon, Harold Cuthbert, *p*, 1075 Main St.,  
 Newington, Conn. 1926  
 Burger, Charles Christopher, *ret*, 200 N.W.  
 20th St., Oklahoma City 3, Okla. 1912  
 Burgess, David Stewart, *ncr*, *American Em-  
 bassy, New Delhi, India.* 1944  
 Burgess, Robert Joseph, *p*, 301 Thornapple  
 St., Saint Clair, Mich. 1940  
 Burgess, Waldo Sydney, *address unknown.* 1912  
 Burgh, David Tosh, *ncr*, 609 Bay Ave., Clear  
 Water, Fla. 1912  
 Burke, Max Wayne, *ncr*, 504 E. Ocean Front  
 St., Balboa, Cal. 1935



- Burkhardt, Fred, *coll pf*, 3114 S. 11th St., Tacoma 6, Wash. 1928
- Burkhardt, William A., *p*, 310 N. Cody Ave., Hardin, Mont. 1955
- Burkhardt, Roy Abram, *p em*, 1320 Cambridge Blvd., Columbus 8, Ohio. 1928
- Burkle, Howard Russell, *coll pf*, Grinnell College, Grinnell, Iowa. 1949
- Burlingame, Edwin Clark, *ncr*, 547 Falcon Ave., Staten Island 6, N. Y. 1953
- Burlingame, Roger F., *as p*, Foxboro, Mass. (—) 1955
- Burlingham, Ralph Harold, *p*, 815 West St., Peru, Ill. 1955
- Burlingham, Roger Owen, *as p*, 165 State St., Portland, Me. 258, 1959
- Burn, Charles Neilson, *p*, 602 Orange Center Rd., Orange Conn. 1944
- Burn, Richard A., *p*, Peru, Vt. 1920
- Burns, Charles Lee, Jr., *p*, 17355 Raymer St., Northridge, Cal. 1950
- Burr, Francis Paul, *p*, 2301 Main St., Stratford, Conn. 1939
- Burr, Holland Field, *as p*, 534 W. Sixth St., Claremont, Cal. 1917
- Burrows, Albert Henry, *coll pf*, 1301 N. Third St., Marquette, Mich. 1926
- Burrows, Millar, *ret*, [1670 Woodland Ave., Winter Park, Fla. 1915
- Burse, Harold R., *p*, 31 Quint Ave., Allston 34, Mass. 1923
- Burt, Robert E., *p*, 12 Pine St., West Concord, Mass. 1946
- Burton, George Edmund, *p*, 1025 Liberty Lane, Pueblo, Colo. 1950
- Burton, Kenneth W. F., *p*, 9722 S. Merriem Ave., Chicago 17, Ill. 1950
- Burton, Malcolm King, *p*, 97 Mary Day St., Pontiac 19, Mich. 1928
- Burton, Roger Thomas, *p*, 1240 W. Clinton Ave., Irvington 11, N. J. 1936
- Burton, William Clyde, *p*, 2836 Fifth Ave., Fort Worth, Tex. 1918
- [Burt, Allan Edward, *deceased*. 262
- Burwell, Joseph M., *p*, 572 McBurn St., Henderson, N. C. 1938
- Busby, Curtis Cady, *p*, 15 Western Ave., Essex, Mass. 1945
- Busch, James M., *orw*, Dalton, Mass. 1955
- Buschmeyer, Fred Sherman, *ecm*, 3701 Massachusetts Ave., N.W., Washington 6, D. C. 5, 14, 1926
- Bush, Charles Paul, Jr., *p*, 29 Park St., Southbridge, Mass. 1950
- [Bush, Frank R., *deceased*. 262
- Bush, Mrs. Nancy Williams, *ncr*, 29 Park St., Southbridge, Mass. 1950
- Bushee, George Aldrich, *ret*, Newman Rd., Newburyport, Mass. 1896
- Bushnell, Marilyn Elaine, *ncr*, Worcester State Hospital, Worcester, Mass. 258, 1959
- Bushong, Eugene Milo, *p*, 15000 Southfield Rd., Detroit 23, Mich. 1924
- Bussey, Emmier Maurice, *p*, Kittery Point, Me. 1929
- Butman, Harry Raymond, *p*, 7257 W. 90th St., Los Angeles 45, Cal. 5, 1932
- Butt, Lemiah George, *ch*, Veterans Admin. Hospital, Syracuse, N. Y. 1925
- Butterfield, Claude Albert, *ncr*, Long Pond Rd., Brewster, Mass. 1904
- Butterfield, Erston Marshall, *as p*, 3056 Prospect Ave., Cleveland 15, Ohio. 1946
- Buttrey, Adelbert John, *supt*, 627 Park Bldg., Portland 5, Ore. 19, 1931
- Butts, David Peter, *p*, 1542 Martin Ave., South Norfolk, Va. 1946
- Bus, John Spenjer, *bus*, 6525 Amethyst St., Alta Loma, Cal. 1936
- Byers, Edwin Forrest, *p*, 507, First Ave. W, Roundup, Mont. 1918
- Byers, John McElroy, *as supt*, 116 Terrace Pl., Troy, Ohio. 1949
- Byrd, Derrick McShane, *p*, 470 Swan St., Buffalo 4, N. Y. 1923
- Byrne, Albert F., *ret*, R. 1, Lewisville, Ind. 1926
- Byron, Vernon D., *p*, 2573 Doris Ave., Union, N. J. 1934
- Cacal, Isidro Ramos, *p*, P.O. Box 791, Olaa, Hawaii, Hawaii. 1950
- Cady, Lyman Van Law, *ncr*, 630 W. Bowman St., Wooster, Ohio. 1916
- Calcagni, Charles Peter, *p*, 81 Summer St., Springfield, Vt. 1957
- Calderwood, Charles M., *ret*, 863 Toyopa Dr., Pacific Palisades, Cal. 1907
- Caldwell, Ray Thornton, *p em*, 832 Central Ave., Newport, Ky. 1914
- Caldwell, Royald Vest, *p*, 1126 S.W. Park Ave., Portland 5, Ore. 1943
- Calhoun, Joseph Bryant, *p*, Associated Church, East Main St., Owatonna, Minn. 1938
- Calhoun, Nimrod C., *p*, 1118 S. Independence Blvd., Charlotte 6, N. C. 1932
- Calhoun, Robert Lowry, *sem pf*, 409 Prospect St., New Haven 11, Conn. 1921
- Calhoun, William Carl, *p*, 2811 Broadway, Bellingham, Wash. 6, 9, 1933
- Calkins, Raymond, *p em*, 56 Partridge Lane, Belmont 78, Mass. 1896
- Callahan, Baldwin Wright, *sec*, 14 Beacon St., Boston 8, Mass. 1922
- Callahan, Charles Cresson, *p*, 210 W. Grand St., Moberge, S. D. 258, 1959
- Callahan, Paul Enos, 1728 Eighth St., Greeley, Colo. 1950
- Calvert, Ernest Reid, *p*, Box 6, Wakefield, N. H. 1941
- Calvert, George Edward, *pod*, 2050 Second Ave., New York 29, N. Y. 1954
- Calvert, Robert Harvey, *p*, 31 Manser Dr., Buffalo 26, N. Y. 1954
- Camp, Russell Edward, *ch*, Connecticut State Prison, Wethersfield, Conn. 1945
- Campbell, Annie Rubena, *as supt*, 673 Piedmont Ave., N.E., Atlanta 8, Ga. 14, 1942
- Campbell, Charles George, *p*, 238 W. Main St., Waterbury 2, Conn. 1953
- Campbell, Clarence Alfred, *sch t*, R. 11, Box 660, Lemay 23, Mo. 1927
- Campbell, Clyde Murlin, *p*, 7 Bridge St., Yarmouth, Me. 1948
- Campbell, Egbert Alexander, *as p*, 23 Vine St., Hartford 12, Conn. 258, 1959
- Campbell, Emmanuel, *pf*, 35 Plum St., El Paso, Tex. 1941
- Campbell, Everett Ihsen, *ncr*, 4531 Forbes St., Pittsburgh 13, Pa. 1953
- Campbell, George Stewart, *p em*, Wilmot, N. H. 1911
- Campbell, George Wilbur, *p*, Farragut, Iowa. 1945
- Campbell, Henry Ambler, Jr., *p*, 406 Eighth St., S., Moorhead, Minn. 1951
- Campbell, Iain Colin Gordon, *p*, Box 471, Weeping Water, Neb. 1952
- Campbell, Irving C., *p*, 110 E. Bennett St., Buffalo, Wyo. 1915
- Campbell, Robert, Jr., 25 Orchard St., Marblehead, Mass. 1917
- Campbell, Thomas Charles, *p*, 16 E. Church St., Newton Falls, Ohio. 1956
- Campbell, Thomas George, *as p*, 185 Cold Springs St., New Haven, Conn. 258, 1959
- Campbell, Thomas Huant, *p*, 111 Walnut St., Abington, Mass. 1945
- Campbell, W. Fred, *p*, 217 144th Ave., Madeira Beach 8, Fla. 1945
- Campbell, Warren Cameron, *ch*, 60 Pine St., Dighton, Mass. 1936
- Canaday, Wilbur Dare, Jr., *p*, 18 Hillside Ter., Arlington 74, Mass. 1945
- Candy, Mrs. Mary Hubbard, *p*, Derby, Vt. 1933
- Canfield, Edward William, *p*, Box 537, South Shore, S. D. 1914
- Canney, Aaron Wallace, *p*, North Westchester, Conn. 1940
- Cannon, Ross, *p*, 60 Highland St., West Newton 65, Mass. 9, 14, 1934
- Cantrell, Donald Foster, *as p*, 615 Madison Ave., Plainfield, N. J. 1956

- Capewell, Mrs. Beryl Johanna, *ncr*, 23 Catrone Rd., Norwalk, Conn. 1958
- Capolungo, Ralph John, *p*, 245 19th St., S.E., Salem, Ore. 1954
- Capps, James C., *p*, 616 Ross St., Burlington, N. C. 1929
- Capron, Harold Stearns, *p em*, 92 School St., Whitman, Mass. 1903
- Caris, Albert Garfield, *ncr*, 115 Maple Dr., Columbus 4, Ohio. 1908
- Carleton, Alford, *sec*, 14 Beacon St., Boston 8, Mass. 4, 6, 8, 11, 13, 14, 1930
- Carleton, Richard Barnard, *p*, 113 Union St., East Walpole, Mass. 1937
- Carlsen, Emanuel, *ch*, U. S. Army. 1925
- Carlson, Alexander Sidney, *p*, North Granby Rd., Granby, Conn. 1926
- Carlson, Frank Emanuel, *ret*, 427 W. Seventh St., Claremont, Cal. 1919
- Carlson, Robert Lewis, *p*, 1128 Pine St., Boulder, Colo. 1946
- Carmack, L. Floyd, *p*, 604 West Ave., Roanoke, Ala. 1960
- Carmen, David Ralph, *p*, Piermont, N. H. 1957
- Carnes, Harvey Larabee, *ncr*, P.O. Box 103, Damascus Church Rd., Chapel Hill, N. C. 1951
- Carpenter, George Phillip, *t*, 149 S. Main St., West Bridgewater, Mass. 1952
- Carpenter, Thomas W., *sch t*, 3903 Park Blvd., Oakland, Cal. 1952
- Carr, Aute L., *sem ad*, Yale University, New Haven 11, Conn. 1954
- Carr, Clarence, *ch*, Gould Farm, Great Barrington, Mass. 1920
- Carr, Richard, *ch*, U. S. Air Force. 1954
- Carroll, John Charles, *p*, 400 Santa Clara-Los Gatos R., Santa Clara, Cal. 1949
- Carroll, Joseph Walter, *p*, 204 N. Seventh St., Wyoming, Ill. 1958
- Carroll, O. W., *p*, 823 E. 12th St., Crete, Neb. 1909
- Carroll, William D., *as p*, 672 Valley Rd., Upper Montclair, N. J. 1925
- Carswell, Joseph, *ret*, Box 4015, Pleasant Dr., Rapid City, S. D. 1921
- Cart, Dwight L., *p*, 28 Lakeview Rd., Winchester, Mass. 1928
- Cart, Rodman D., *p*, 4 Academy St., Farmington, Me. 1954
- Carter, Clyde J., *p*, R. 5, Box 282, Burlington, N. C. 1954
- Carter, Edwin Raymond, *p*, 367 Main St., Cromwell, Conn. 1922
- Carter, Emory M., *p*, Youngsville, N. C. 1900
- Carter, James N., *ret*, R.D. 2, Box 89, Andalusia, Ala. 1907
- Carter, Levi James, *ret*, 36 Brewster Lane, La Grange Park, Ill. 1919
- Carter, Richard Philip, *ret*, 211 High St., Suffolk, Conn. 5, 1935
- Carter, Robert Eugene, *p*, South Westerlo, N. Y. 1955
- Carter, Wade Lawrence, *as p*, 321 Newton St., Seattle 9, Wash. 8, 1940
- Carter, Willard Thomas, *sem ad*, 55 Elizabeth St., Hartford 5, Conn. 1944
- Cartwright, Arthur, *p*, 501 N. Main St., Biwabik, Minn. 1937
- Carvell, Clinton Wentworth, *p*, 250 Main St., North Andover, Mass. 1921
- Cary, Frank, *ABC FM* 238, 1916
- Cary, George Emerson, *p em*, 40 Russell St., Haverhill, Mass. 8, 1912
- Cary, W. Sterling, *p*, 310 W. 139th St., New York 30, N. Y. 1947
- Cassaday, George Arthur, *p*, 1985 Louis Rd., Palo Alto, Cal. 1934
- Case, Harold Watkins, *my*, 121 Sioux Ave., Bismarck, N. D. 1929
- Case, Herbert Edwards Brown, *ret*, 20 Ware Rd., Auburndale 66, Mass. 1904
- Case, Lorin B., *ret*, Lock Box 194, Sardinia, Ohio 1912
- Casebolt, Ralph Lowell, *as p*, 100 First St., N.E., Mason City, Iowa. 1958
- Cash, William Levi, Sr., *p em*, *ret*, 660 Mayflower Rd., Claremont, Cal. 1905
- Caskey, James Stillman, *p*, 615 Wellington Ave., Chicago 14, Ill. 1931
- Cassen, Paul Moyer, *ncr*, 836 Biscayne Dr., West Palm Beach, Fla. 1923
- Cassiday, Donald Maxwell, *p*, 215 Coffeen St., Sheridan, Wyo. 6, 1950
- Cassidy, Jack Owen, *p*, 340 West St., Elyria, Ohio. 1952
- Cassill, Lula B., *ret*, E. 3809 Congress St., Spokane 33, Wash. 1947
- Casteel, John Laurence, *coll pf*, 3041 Broadway, New York 27, N. Y. 1942
- Castillo, Antolin, *ret*, Box 574, Santa Isabel, P. R. 1950
- Castillo, Ismael, *ncr*, Buena Vista, Ponce, P. R. 1920
- Catchings, Lincoln Maynard, *ncr*, 291 Broadway, New York 7, N. Y. 1942
- Catton, William Robert, *p*, 164 Main St., Harrison, Mich. 1922
- Caughran, William Isaac, *sec*, 1506 W. Cullom Ave., Chicago 13, Ill. 1913
- Cawley, Norman Bromfield, *p*, 2 Plymouth St., North Carver, Mass. 1919
- Cayton, L. Dewey, *sch t*, 9031 N. Clarkson St., Thornton 29, Colo. 1942
- Cazabatt, Harry H., *p*, 1007 Canal St., Houma, La. 1936
- Cestaro, Mario Alfred, *p*, 69 Raymond St., Waterbury, Conn. N. H. 1953
- Chace, William Allen, Jr., *p*, Dorset, Vt. 1954
- Chadwick, Gilbert Allen, *ncr*, 10 Hickory Lane, Plainville, Conn. 1950
- Chalmers, Allan Knight, *sem pf*, 87 Atwood Ave., Newtonville 60, Mass. 1922
- Chalmers, Andrew Burns, *orw*, 1822 R Street, N.W., Washington 9, D. C. 1929
- Chamberlain, Charles Gordon, *as p*, 79 Berryman Dr., Buffalo 26, N. Y. 1946
- Chamberlain, Charles Richard, Box 211, Owensville, Ind. 1953
- Chamberlain, Harold, *p*, 616 Ransom St., Rosendale, Wis. 1948
- Chamberlain, Stephen Rockwell, *pod*, 160 Campbell Rd., Buffalo 15, N. Y. 1952
- Chamberlain, Welton Curtiss, 430 E. Clinton St., Howell, Mich. 258, 1959
- Chamberlin, John Gordon, *as p*, 490 Riverside Dr., New York 27, N. Y. 1938
- Chamberlin, Robert Johnston, 24 Maple St., North Wilbraham, Mass. 1956
- Chamberlin, Robert Joseph, *p*, Scranton 8, Pa. 1943
- Chamberlin, Roy Bullard, *coll p.*, Talladega College, Talladega, Ala. 1915
- Chamberlin, Roy Bullard, Jr., *p*, Box 386, Wolfboro, N. H. 1942
- Chambers, Penn Samuel, *p*, R. 2, Orient, Iowa. 1926
- Champe, Howard Crull, *p*, Box 189, Lake Helen, Fla. 1918
- Champion, Frederick Alvah, *ncr*, 14 Perkins Rd., Rye Beach, N. H. 1950
- Champion, Charles C., *ret*, 308 19th St., Oakland 12, Cal. 1907
- Chandler, Alexander Luscombe, *p*, 143 Palmer Ave., Falmouth, Mass. 1933
- Chandler, Edgar Hugh Storer, *orw*, 17 Route de Malognon, Geneva, Switzerland. 1928
- Chandler, Henry Joseph, *p em*, Antrim, N. H. 1933
- Chandler, Milford Grant, *p*, Ashby, Mass. 1946
- Chandler, Theodore Williams, Jr., *p*, R.D. 2, Bolton Center, Manchester, Conn. 1955
- Chaney, Elwyn B., *p*, 612 Pequot Rd., Southport, Conn. 1934
- Chaney, Roy O., *p em*, 5108 Michigan Ave., Kansas City 30, Mo. 1918
- Chang, Kwai Sing, *coll ad*, Agnes Scott College, Decatur, Ga. 1948
- Chapin, Guy U., *p*, Box 84, Lafayette, Ohio. 1930
- Chapman, Donald Leslie, *p*, 1415 N. Elliott St., Glencoe, Minn. 1949
- Chapman, Eben Thompson, *p*, Box 271, Agawam, Mass. 1937

- Chapman, Edwin P., *p*, Box 51, Mansfield Depot, Conn. 1938
- Chapman, James Walter, *ch*, U. S. Air Force. 1957
- Chapman, John Rea, *p*, 62 Maple Ave., Leominster, Mass. 8, 1933
- Chapman, Leslie Warren, *as p*, 657 42nd St., Des Moines, Iowa. 1935
- Chapman, Mrs. Lillian Herrick, *ret*, 1004 College Ave., Elmira, N. Y. 1925
- Chapman, Ralph Howard, *p*, Box 185, North Ridgeville, Ohio. 1954
- Chapman, William L., *p*, R. 2, Walton, Ind. 258, 1959
- Chapple, John Hunt, *p*, Box 155, Armour, S. D. 1953
- Charrier, Frederic Emile, *p*, Hobbs Rd., North Hampton, N. H. 1931
- Chartier, Richard Edmund, *as p*, Dover, Del. 258, 1959
- Chase, Lewis Arthur, *p*, Box 67, Wells, Me. 1937
- Chase, Loring Bertie, *ret*, Lake Como, Fla. 1900
- Chase, Loring DuBois, *p*, 8 Park St., New Canaan, Conn. 1941
- Chase, Philip Howard, *p*, Cabot, Vt. 1946
- Chasteon, Nelson Cornelius, *p*, 208 E. Third St., Prophetstown, Ill. 1948
- Chatham, Roy Lee, *p*, 611 Murphy Ave., La Grange, Ga. 1952
- Chatterton, Frank B., *p*, 22 Red Gate Lane, Colasset, Mass. 1929
- Chatterton, S. Read, *p*, P.O. Box 846, Edgartown, Mass. 1936
- Cheney, Roger Nelson, *p*, R.D. 1, Unionville, Conn. 1956
- Cheswell, Austin Bert, *p*, 3 West Ave., Gasport, N. Y. 1954
- Chia, Tsz Sang, *pod*, 1011 L Street, Washington 1, D. C. 1930
- Chicoine, Victor B., *p*, 188 North St., Ludlow, Mass. 1923
- Chidley, Howard James, *p em*, 4 Fernway, Winchester, Mass. 1909
- Child, Graham Doane, *p*, 1845 Wantagh Ave., Wantagh, N. Y. 1943
- Childs, Arthur Wallace, *p*, Box 187, Troy, N. H. 1937
- Childs, Gladwyn Murray, *ABCFM* 238, 1923
- Childs, Henry Monroe, Jr., *p*, 310 Beach 94th St., Rockaway Beach 93, N. Y. 1944
- Chinen, Theodore Kamasuke, *ch*, 3016 Vista Pl., Honolulu, Hawaii. 1937
- Choate, David Atwood, *p*, P.O. Box 296, Montrose, Colo. 1953
- Chong, Kim On, *ch*, Mid-Pacific Institute, Honolulu 5, Oahu, Hawaii. 1938
- Chong, Wing You, *ncr*, P.O. Box 1425, Hilo, Hawaii. 1946
- Chopourian, Giragos Haroutune, *p*, 217 Farnham Rd., Ilwaco, Ore. 1956
- Christian, Gerald Chilton, *p*, 2761 Santa Clara Way, Sacramento 17, Cal. 1939
- [Christiansen, Charles Marius, *deceased*. 262
- Christianson, Charles Gilbert, *p*, 508 Main St., Dalton, Mass. 1930
- Christie, Edward Lawrence, *coll p*, Cornell University, Ithaca, N. Y. 1935
- Christie, Ralph Aldrich, *p em*, 703 Ridge Rd., Wethersfield, Conn. 1912
- Christofersen, Arthur Wilbur, *p*, 119 E. Fourth St., Sandwich, Ill. 1950
- Christy, Carey, *ret*, 209 N. Jefferson St., Olney, Ill. 1924
- Chun, Richard Cheu Pung, *p*, 160 Mohouli St., Hilo, Hawaii. 1950
- Churchill, Gerald Clark, *p*, 18 W. Olive Ave., Redlands, Cal. 1936
- Churchill, John E., *ret*, South Acworth, N. H. 1914
- Ciarcia, Gerald Dante, *p*, 31 Franklin St., Chelsea, Mass. 1955
- Claggett, Ralph Palmer, *ret*, Benzonia, Mich. 1926
- Claire, Russell John, *p*, 109 Church St., Groton, N. Y. 1949
- Clapp, Edward Theodore, *p*, 553 Main St., Portland, Conn. 1935
- Clapp, Mary Constance, *ret*, 4 Chestnut St., Randolph, Vt. 1950
- Clapp, Richard Harold, *p em*, % Mrs. Wallace Bostwick, Blairstown, N. J. 1901
- Clapp, Rosser Lee, *p*, Frederic Rd., Garner, N. C. (—)
- Clapp, Theodore Lyman, *t*, 221 Highland Ave., West Newton 65, Mass. 1941
- Clare, Curtis Randolph, *p*, 6101 Dalhart St., La Mesa, Cal. 1953
- Clark, Alden Hyde, *ret*, 56 Leighton Rd., Wellesly 81, Mass. 1904
- Clark, Charles, *ret*, 2520 Mason St., Houston, Tex. 1894
- Clark, Clarence Hobart, *p*, Box 518, York, Me. 1926
- Clark, Cornelius Edward, *supt*, 95 Exchange St., Portland, Me. 4, 14, 17, 1922
- Clark, David Walter, *p*, Austinburg, Ohio. 1958
- Clark, David Washington, *ncr*, 508 Third Ct., Cullman, Ala. 1952
- Clark, Ellis Nusome, *p*, R. 1, Box 610B, Suffolk, Va. 1944
- Clark, Mrs. Esther V., *ow*, 12 Garden Rd., Newton 58, Mass. 1938
- Clark, Harry Wilber, *as p*, 1408 Northwood Bldg., Royal Oak, Mich. 1955
- Clark, Henry Hagberg, *p*, 1912 Massachusetts Ave., Lexington 73, Mass. 1940
- Clark, James Stanford, 202 Western Ave., Brattleboro, Vt. 1904
- Clark, Jesse Albert, *cc m*, 242 E. North Broadway, Columbus 14, Ohio. 1934
- Clark, Mrs. Mary Mitchell, *ret*, R. 2, Elgin, Neb. 1903
- Clark, Maurie Coates, *ch*, Ohio State University Hospital, Columbus, Ohio. 1945
- Clark, Paul Haskell, *as p*, 36075 W. Seven Mile Rd., Livonia, Mich. 1925
- Clark, Raymond G., *ncr*, 5049 Tuscarawas St., W., Canton 8, Ohio. 1914
- Clark, Robert Alvin, *p*, P.O. Box 158, Beacon Falls, Conn. 1932
- Clark, Robert Tredway, *p*, 3707 W. 50th Ave., Denver 21, Colo. 1948
- Clark, William Whitcomb, *as p*, 12 Garden Rd., Newton 58, Mass. 1938
- Clark, Winston Emery, *p*, 790 Stevens Ave., Portland, Me. 1954
- Clarke, Arthur Byron, *p*, East Granby, Conn. 1920
- Clarke, Howard Ernest, *coll pf*, 1521 Kirk St., Evanston, Ill. 1912
- Clarke, Robert Horace, *ret*, 30 Beal Pl., Scituate, Mass. 1915
- Clarke, Robert Winston, *ch*, 11205 Euclid Ave., Cleveland 6, Ohio. 1946
- Clarke, Walter Malcolm, Jr., *address unknown*. 1944
- Clarkson, George Edward, *p*, 9 Miller Rd., Ithaca, N. Y. 1943
- Claussen, Russell G., *ch*, 26 Mt. Pleasant St., Amherst, Mass. 1959
- Claxton, John Wilbert, *p*, 213 W. Allegan St., Lansing, Mich. 1927
- Clay, Orval Simeon, *p*, P.O. Box 356, Etna, Cal. 1944
- Clay, Seth Alton, *p*, 109 W. Franklin St., Otsego, Mich. 1948
- Claybaugh, Ralph David, *p*, Owen, Wis. 1952
- Claypool, Kenneth Doil, *p*, 2529 42nd Ave., W., Seattle 99, Wash. 1936
- Clayton, Paul Clark, *p*, 93 S. Main St., Orange, Mass. 258, 1959
- Cleage, Albert B., Jr., *p*, 7625 Linwood Ave., Detroit 6, Mich. 1943
- Cleaver, Thomas Spencer, *ret*, Box 322, Penney Farms, Fla. 1918
- Cleeland, Byron Ross, *p*, Box 71, Paia, Maui, Hawaii. 1938
- Cleeland, Gail, *as p*, 924 Cragmont Ave., Berkeley 8, Cal. 1915
- Clem, William H., *p*, Leigh, Neb. 1922
- Cleveland, Ivan C., *p*, 3125 S. E. Van Water St., Portland 2, Ore. 1953
- Cleveland, Joseph C., *p*, 318 N. Church St., Rockford, Ill. 8, 1933
- Cleveland, Philip Jerome, *p*, P.O. Box 47, Le Raysville, Pa. 1924

- Cleveland, Robert Edward, *p*, 202 S. Booth St., Anamosa, Iowa, 1958
- Cleveland, Roger Peeke, *p*, 202 Byron St., East Boston 28, Mass., 1929
- Clevenger, Hubert Kenneth, Jr., *my*, *Loudrina, Norte do Porano, Brazil*, S. A., 1945
- Clevenger, Roger Leonidus, *p*, Box 366, White Salmon, Wash., 1949
- Clifford, Earle Augustus, *p*, 1 Elm St., Winthrop, Me., 1925
- Clinchy, Russell James, *p*, 50 Ascan Ave., Forest Hills 75, N. Y., 1918
- Clinton, James Robert, *p em*, 4600 N.W. Eighth Ave., Fort Lauderdale, Fla., 1907
- Clinton, John Kenneth, *p*, 797 State St., Springfield 9, Mass., 1940
- Cloud, Mrs. Evelyn, *ncr*, 704 Williams St., New Bern, N. C., (—)
- Cloud, Rowland N., *ncr*, 57 Ft. Pleasant Ave., Springfield, Mass., 1920
- Clough, Leonard George, *p*, 54 College St., Hanover, N. H., 1944
- Clough, Maxwell Lee, *p*, 340 Broadway, Pawtucket, R. I., 1937
- Clough, William Ewart, *ret*, Gillett, Wis., 1919
- Clow, Jay L., *ncr*, 106 W. Chestnut St., New Carlisle, Ind., 1913
- Coad, Frank A. M., *ret*, 1080 Washington St., North Abington, Mass., 1917
- Coale, Willis Branson, *ncr*, 1127B Eighth Ave., Honolulu, Hawaii, 1915
- Coates, Kenneth Arthur, *p*, 6300 Jordan Ave., El Cerrito 9, Cal., 1949
- Cobb, Charles Earl, *p*, 643 Union St., Springfield 9, Mass., 1946
- Cobb, Edward Scribner, *ret*, 619 Leyden Lane, Claremont, Cal., 1904
- Cobb, James Harrel, *coll pf*, Schol. of Theology, Yankton, S. D., 1949
- Cobb, Robert Trimby, *p*, 308 Rock City St., Little Valley, N. Y., 1952
- Cockrane, Clarke Meredith, *p*, 109 Greeves St., Kane, Pa., 1937
- Cochrun, Edgar R., 110 Brevoort Rd., Columbus 14, Ohio, (—)
- [Cocks, Thomas Charles, *deceased*, 262
- Coddington, Donn Melvin, *as p*, 5532 Wooddale Ave., Minneapolis 24, Minn., 1956
- Coe, Albert Buckner, *pres em*, 34 W. Cedar St., Boston, Mass., 5, 14, 1922
- Coe, Buckner, *p*, 19 Spring Glen Ter., Hamden 14, Conn., 1947
- Coe, Chalmers, *pf*, Hartford Theology Seminary, Hartford 5, Conn., 1944
- [Coe, M. Walker, *deceased*, 1944
- Coe, Robert Wood, Jr., *ch*, *U. S. Navy*, 1941
- Coe, Robert Wood, Sr., *sec*, 81 Mt. Vernon St., Boston, Mass., 14, 1912
- Coffin, George Henry, Jr., Westminster West, Vt., 1912
- Coffman, Ford George, *p*, Box 1147, Lihue, Kauai, T. H., 1952
- Cohen, Albert Gleaves, *as p*, 1515 Garfield Ave., South Pasadena, Cal., 1958
- Colbert, Guy L., *p*, P.O. Box 427M, Hartselle, Ala., 1942
- Colbourn, Arthur Preston, *p*, 150 Walcott St., Pawtucket, R. I., 1939
- Colburn, John Lynn, *p*, Box 1074, Castalia, Ohio, 1955
- Colby, Ralph Carroll, *p*, Meredith N. H., 1958
- Colby, Roy Donald, *p*, 5479 Greenwood Ave., Chicago 15, Ill., 1953
- Cole, Connor Garton, *ch*, *U. S. Air Force*, 1939
- Cole, Franklin Paul, *ncr*, 71 Mount Vernon St., Boston, Mass., 1934
- Cole, Fred E., *p*, 3010 De Soto Blvd., Coral Gables 34, Fla., 1940
- Cole, George Allen, *p*, Box 173A, Hannacroix, N. Y., 1932
- Cole, George Davis, Jr., *as p*, New Canaan, Conn., 1945
- Cole, Jordan David, *p*, Putney, Vt., 1943
- Cole, Walton Elbert, *p*, 29901 Sugar Spring Rd., Hollywood Farms, Mich., 1928
- Cole, William G., *pf*, 3 Jameison Hights., Williamstown, Mass., 1942
- Coleman, Harold Redmond, *ret*, Gatelet Ave., Lake Ronkonkoma, N. Y., 1924
- Coley, Donald M., *ch*, Box 54, State Hospital, Goldsboro, N. C., 1936
- Collazo, Francisco, *as p*, 3101 W. Warren Blvd., Chicago 12, Ill., 1955
- Collins, Clifford Wesley, 1050 Grassy Hill Rd., Orange 1, Conn., 1919
- Collins, Earl Fawcett, 713 E. Washington St., Greenville, Mich., 1919
- Collins, Robert Glenn W., *pod*, Box 397, Tempe, Ariz., 1931
- Collister, Allan Vanmin, *coll pf*, 1345 Kimberly Dr., San Jose 24, Cal., 1947
- Colson, Z. William, Jr., *as p*, 18 Spear St., Quincy 69, Mass., 1957
- Colwell, Clarence Albert, *p*, 903 E. 150 St., Cleveland 10, Ohio, 1952
- Colwell, David Griffith, *p*, 1311 H Street, N.W., Washington, D. C., 5, 1942
- Comins, Ellsworth Davidson, Jr., *p*, Depot Rd., Boxford, Mass., 1956
- Commons, Walter H., *t*, 371 Austin St., West Newton 65, Mass., 1908
- Conant, John Lewis, *ret*, 1449 Bruce Rd., Northfield, Ohio, 1911
- Conant, Ruth Sanger, *sem pf*, 55 Elizabeth St., Hartford 5, Conn., 1934
- Conard, Ralph Victor, *ret*, 404 Vista Dr., La Selva Beach, Cal., 1924
- Condit, Edward Morrow, *ncr*, 94 Sunset Rd., Weston 93, Mass., 1931
- Conklin, George Clark, Jr., *ec m*, 137 Brace Rd., West Hartford 7, Conn., 1956
- Conkling, Fred R., *coll pf*, 722 N. Mill St., North Manchester, Ind., 1945
- Conlin, James W., *sch ad*, Box 100, Mecca, Ind., 1927
- Conn, Howard James, *p*, 1900 Nicolet Ave., Minneapolis 3, Minn., 1936
- Connerly, Berton Darrel, *p*, Harrington, Wash., 1944
- Conover, Stanley Humby, *p*, 4207 Vincent Ave., S., Minneapolis 10, Minn., 1942
- Conrad, Richard Jennings, *pod*, Flossmoor, Ill., 1958
- Cook, Edgar Adam, *p*, 1249 Prairie Ave., Downers Grove, Ill., 1949
- Cook, Frederick Belcher, *p*, Box 22, Boylston, Mass., 1928
- Cook, Gilbert, *p*, Larehwood, Iowa, 1934
- Cook, James E., *ncr*, 714 Moore's Mill Rd., N.W., Atlanta 6, Ga., 1943
- Cook, Kenneth Rex, *p*, 713 Third Ave., S., Fargo, N. D., 1953
- Cook, Ralph Miller, Jr., *p*, 738 Main St., Amherst, Mass., 1956
- Cooke, Francis Trowbridge, *p*, 448 Highland Ave., Orange, N. J., 1922
- Cooke, Gerald Burton, *coll pf*, 180 W. College St., Oberlin, Ohio, 1954
- Cooley, Charles R., *as p*, 1620 Drexel Ave., Miami Beach, Fla., 1932
- [Cooley, George Conrad L., *deceased*, 262
- Cooley, Walter Lawson, *p*, Morrisville Vt., 1951
- [Coolidge, Henry Albert, *deceased*, 1951
- Coombs, Albert Linseott, *ret*, R.D. 2, Laconia, N. H., 1929
- Coons, Alfred H., *p*, 36 Ascutney St., Windsor, Vt., 1934
- Cooper, Alexander C., *p*, 274 Pearl St., Rochester 7, N. Y., 1935
- Cooper, Charles William, Jr., *p*, 1204 San Miguel, Santa Barbara, Cal., 1955
- Cooper, Francis Leroy, *ret*, Meredith, N. H., 1912
- Cooper, Horace Nelson, *ch*, *address unknown*, 1941
- Cooper, James R., *as p*, 444 E. Broad St., Columbus 15, Ohio, 1954
- Cooper, Peter, *coll pf*, Le Moyne College, Memphis 6, Tenn., 1924
- Coovert, James Robert, *pod*, 149 Market St., Aurora, Ind., 1920
- Copeland, Joseph H., *p*, 2502 Elm Ave., Portsmouth, Va., 1930

Copeland, Joseph McKinley, *p.*, 1411 Highland Ave., Portsmouth 17, Va. 1954  
 Copenhaver, Charles Leonard, *p.*, 1515 Garfield St., South Pasadena, Cal. 1942  
 Corbin, Glenn Howard, *ner.*, P.O. Box 119, Woodland Hills, Cal. 1934  
 Cordill, Tunis S., Jr., *ch. U. S. Air Force.* 1926  
 Corea, Mrs. Mina Alicia, *as p.*, 300 Manet Ave., Quincy 69, Mass. 1949  
 Coren, Peter Vincent, *p.*, 300 Manet Ave., Quincy 69, Mass. 1947  
 Cornelissen, John Bernard, *p.*, 1425 Laurent St., Santa Cruz, Cal. 1947  
 Cornell, David Arnold, *p.*, Shelby, Mich. 1957  
 [Cornell, Raymond J., *deceased.*  
 [Cornett, James Buren, *deceased.* 262  
 Cornish, Thomas John William, *p.*, Cornish, Me. 1924  
 Cornell, Albert G., *p.*, 11 Crosecent St., Derry Village, N. H. 1910  
 Corpe, John Franklin, *p.*, P.O. Box 38, Pomona, Park, Fla. 1926  
 Corson, Thomas Moody, *ret.*, P.O. Box 684, Atascadero, Cal. 1906  
 Cortezan, Catalino C., *ret.*, Koloa, Kauai, Hawaii. 1932  
 Cortner, Arlie E., *ret.*, 617 S. 29th St., Lafayette, Ind. 1911  
 Cory, George Lewis, *p.*, 3 Center St., Granby, Mass. 1955  
 Cosby, Beverly Roy, *p.*, 4415 Boonsboro Rd., Lynchburg, Va. 1954  
 Cosseboom, Raymond J., *orw.*, R.D. 1, Frammingham, Mass. 1933  
 Costikyan, Jack, *ner.*, P.O. Box 21, Danville, Ill. 1939  
 Cotten, Edward T., *p.*, 3774 Glenway Ave., Cincinnati 5, Ohio. 1918  
 Cottle, Gardner Dixon, *p.*, 20 South St., Bel lows Falls, Vt. 1931  
 Cotton, Warren Eugene, *as p.*, 1519 W. Lovell St., Kalamazoo, Mich. 1950  
 Cottrill, George E., *ret.*, R. 7, Chillicothe, Ohio. 1914  
 Couch, Albert Edward, *as p.*, 1845 Northern Blvd., Manhasset, N. Y. 1922  
 Couch, Walter Gilmore, Jr., *p.*, 110 Pine St., Florence, Mass. 1942  
 Coulter, Charles Wellesley, *ret.*, 510 E. Palm Ave., Dade City, Fla. 1909  
 Coulthard, Arthur, *p.*, 28 Maplewood Ter., New Bedford, Mass. 1935  
 Council, Herbert George, Jr., *p.*, 35 W. Court St., Warsaw, N. Y. 1938  
 Counts, Lewis Jacob, *p.*, Oak Hill, Ohio. 1933  
 Cousins, William A., *ner.*, 34 Vineyard Rd., Levittown, Pa. 1950  
 Covell, Clarence Lewis, *p.*, R. 1, Box 67, Beaver Creek, Ore. 1926  
 Cowan, Charles Lee, *p.*, 1109 Grady St., Salis bury, N. C. 1958  
 Cowan, John Louis, *ner.*, 2153A Folwell University Grove, Saint Paul 8, Minn. 1957  
 Cowles, Edward Upson, *p em.*, *p.*, Star R., Huntington Rd., Worthington, Mass. 1923  
 Cowles, Oliver Howard, *p.*, 18000 Bradgate Ave., Cleveland 11, Ohio. 1931  
 Cowles, S. Macon, Jr., *sec.*, 237 Park Ave. S., New York 10, N. Y. 6, 12, 1944  
 Cowling, Donald John, *pr em.*, 1985 Queen Ave., S., Minneapolis 5, Minn. 1906  
 Cox, B. E., *p.*, P.O. Box 663, High Point, N. C. 1954  
 Cox, H. Vance, Sr., *p.*, Ramseur, N. C. 1928  
 Cox, Homer William, *ret.*, Healdley, Tex. 1910  
 Cox, William James, Jr., *p.*, 475 Weidel Rd., Webster, N. Y. 1944  
 Craig, Andrew Keith, *supt.*, 55 Warwick, Muncie, Ind. 17, 1935  
 Craig, John, *p.*, 409 Grant St., Iowa City, Iowa. 1940  
 Craig, Leslie Ramsay, *p.*, 511 Newport Ave., South Attleboro, Mass. 1931  
 Crain, Lloyd O., *p.*, R. 6, Olney, Ill. 258, 1959  
 Cram, Harold Franklin, *p.*, 751 Alameda De Las Pulgas, Belmont, Cal. 1935

Cranec, Thomas V., *p.*, 1734 W. Atlantic Ave., Springfield, Mo. 1926  
 Crandall, George Everett, *as p.*, 1519 W. Lovell St., Kalamazoo, Mich. 1950  
 Crandall, Joseph Mace, *p.*, 302 E. Pleasant St., Maquoketa, Iowa. 1928  
 Crane, Berten Emery, *ret.*, Box 265, Forest Grove, Ore. 1913  
 Crane, John Vincent, *p.*, P.O. Box 265, Forest Grove, Ore. 5, 1942  
 Cranston, John P., Jr., *p.*, R.D. 1, Old Orchard Beach 3, Me. 1944  
 Craw, Harold Everett, *p.*, 62 Colony St., Meriden, Conn. 1934  
 Crawford, Cedric Errol, *ner.*, 4588 Benito Ave., Montclair, Cal. 1921  
 Crawford, Robert Eugene, *pod.*, 3908 Plainville Rd., Cincinnati 27, Ohio. 1950  
 Creech, Donald Gilbert, *p.*, 55 Church St., Spencerport, N. Y. 1942  
 Crippen, G. Waldo, *p.*, Seneca, Kans. 1943  
 Crisp, William Ellis, Jr., *p.*, Box 187, Kaunakakai, Molokai, Hawaii. 1939  
 Crist, Bertrand Robert, *p.*, 2620 Huntington Dr., San Marino 9, Cal. 1938  
 Crockett, David, *ret.*, 49 Durant St., Manchester, Conn. 1922  
 Crockett, Larrimore Clyde, *p.*, R.D. 2, Putney, Vt. 1957  
 Croker, Mrs. Roberta Leslie, *p.*, 312 W. Fifth St., Ogallala, Neb. 1918  
 Croker, Russell Ernest, *p.*, Box 592, Ogallala, Neb. 1955  
 Cronk, Mrs. Eleanor Whitten, *p.*, Bridgewater, Vt. 258, 1959  
 Crook, Frank, *p em.*, R.D. 3, Great Barrington, Mass. 14, 1923  
 Crook, Malcolm Spencer, *p.*, 202 Monument St., Groton, Conn. 1949  
 Crook, Thomas Worcester, *p.*, 85 Myrtle St., Claremont, N. H. 258, 1959  
 Crook, Walter Edgar, *ner.*, 2075 Brookside Ave., Freeport, N. Y. 1927  
 Crooker, Charles Westcott, *p.*, Main St., Rutland, Mass. 1943  
 Crooks, Charles Melvis, *ret.*, 101 Merriam St., Lexington 73, Mass. 1897  
 Crosby, George W., *ret.*, Carlisle, Iowa. 1904  
 Crosby, Thomas LeRoy, *p.*, 1660 S. Beretania St., Honolulu, Hawaii. 1932  
 Crosby, Wilbur O., *address unknown.* 1952  
 Croskery, Robert W., *as p.*, Box 824, Old Greenwich, Conn. 1955  
 Crosland, Stanley Booth, *p.*, 817 Bushnell Ave., Beloit, Wis. 1926  
 Cross, Earl Lee, *p.*, 920 W. Green St., Highpoint, N. C. 1951  
 Cross, Laurance Luther, *pod.*, 2064 Los Angeles Ave., Berkeley 7, Cal. 1917  
 Cross, Paul Focas, *p.*, 10 Norman Rd., Saugus, Mass. 1942  
 Cross, Raymond Willard, *ret.*, 34 Rainbow Dr., Waterloo, Iowa. 1912  
 Cross, Rowland McLean, *ret.*, 735 Priscilla Way, Claremont, Cal. 1917  
 Crouch, William George, *my.*, *c/o* Sudan Interior Mission, Igbaja via Ilorin, Nigeria, British West Africa. 1937  
 Crowe, John Rutledge, *p.*, East Woodstock, Conn. 1956  
 Crowe, Joseph Osborne, *p.*, 145 Main St., Amesbury, Mass. 1930  
 Crowell, Clark M., *p.*, Blairsburg, Iowa. 1922  
 Crowell, Walter Bernard, *p.*, Granville, Ill. 1922  
 Crowle, David Rawlings, *p.*, Park Congrega tional Church, Philadelphia, Pa. 1957  
 Crownfield, David Ring, *ner.*, 3 Ellsworth Rd., Cambridge, Mass. 1955  
 Crusius, Carl F., *p em.*, 1225 W. Montana St., Chicago 14, Ill. 1911  
 Crutcher, James T., *p.*, 1103 Lester St., Thomasville, Ga. 1957  
 Crutcher, John Burton, *pod.*, Farmer City, Ill. 1364  
 [Crutchfield, Gaither Cincinnati, *deceased.* 262  
 Crutchfield, Henry Ervin, *p.*, Box 129, Sun bury, N. C. 1925

- Cruze, James Alfred, *ch*, U. S. Air Force, 1956  
 Culbertson, Henry Alvin, *ncr*, 2993 Crestford Dr., Altadena, Cal. 1951
- [Cullen, James R., *deceased*.  
 Cullen, Mrs. Vesta Sturgis, *ncr*, 1613 Forest Hills Dr., Okemos, Mich. 1928  
 Cullens, Paul Archibald, *p*, Box 172, Newtown, Conn. 1925  
 Culpepper, Otto Lee, *p*, Box 25, Enigma, Ga. 258, 1959  
 Culver, Edward Laurence, *p*, 4832 295th St., Toledo 11, Ohio. 1956  
 Culver, Mrs. Elsie Thomas, *ncr*, 1890 Arch St., Berkeley, Cal. 1944  
 Cummings, Charles Gordon, *ret*, 248 Greenwood Pl., Syracuse, N. Y. 1915  
 Cummings, Stanley, *p*, Buckland, Mass. 1916  
 Cunningham, Ed, *p*, 882 Portola Dr., Monterey, Cal. 1933  
 Cunningham Howard, *p*, 1325 Oberlin Rd., Raleigh, N. C. 1951  
 Curdy, Harold Melvin, *ncr*, 802 Tippy Dr., Marion, Ind. 1949
- [Curl, Otto LeRoy, *deceased*.  
 Curless, Roy Charles, *pod*, Cecil, Wis. 1926  
 Curry, Emerson Ladd, *as p*, 10 Keswick St., Boston, Mass. 1924  
 Curtis, Charles N., *ret*, 3810 N. Madison St., Tacoma 7, Wash. 1915  
 Curtis, Harold William, *ncr*, P.O. Box 461, Belchertown, Mass. 1916  
 Curtis, Thomas, *as p*, 209 Court St., Elyria, Ohio. 1946  
 Curtis, Willard Hallowell, *ret*, R.D. 3, Farmington, Me. 1914  
 Curtright, Arthur C., *ret*, Savannah State College, Savannah, Ga. 1919  
 Curtis, Isham L., *p*, Portland, Ind. 1926  
 Cushing, Samuel A., *p*, 1011 N. Lincoln St., Hastings, Neb. 1940  
 Cutbill, Harold Clifford, *ncr*, P.O. Box 234, South Norwalk, Conn. 1924  
 Cutler, H. Lewis, *p*, 17 Crescent St., Biddeford, Me. 1924  
 Cutter, Frank Raymond, *p*, 22 Pierce St., North Leominster, Mass. 1948  
 Czatt, Milton Stacey, *ch*, Cedar St. Ext., Brattleboro, Vt. 1923
- Dabney, Vaughan, *ret*, 1793 Beacon St., Brookline, Mass. 14, 1909  
 Dahl, Edward Curtis, *p*, 32 Forest St., New Britain, Conn. 1941  
 Dahl, George, *ret*, 209 Livingston St., New Haven 11, Conn. 1914  
 Dahlman, John Stanley, *p*, Norton, Mass. 1943  
 Dahlstrom, Paul Todd, *p*, Box 680, W. Mendota Rd., Saint Paul 18, Minn. 1947  
 Dahmer, Edward Victor, *p*, P.O. Box 49, Biola, Cal. 1951
- Dailey, James Albert, Jr., *p*, 443 S. Willard St., Burlington, Vt. 1941  
 Dalbeck, Gordon Earl, *as p*, 4059 Lively St., Arlington, Cal. 1950
- [Dale, John Harold, *deceased*. 263  
 Dale, William W., *p em*, 4024 Quail Ave., Minneapolis 22, Minn. 1913  
 Dalrymple, Mrs. Bernice C., *as p*, 1216 Seneca St., S.W., Grand Rapids 9, Mich. 1946  
 Dalrymple, Dean Edward, *p*, 4010 Kalamazoo Ave., S.E., Grand Rapids, Mich. 1955  
 Dalrymple, Homer Ellett, *p*, 1216 Seneca St., S.W., Grand Rapids, Mich. 1933  
 Dalrymple, Lee Allen, *p*, P.O. Box 325, Andover, Ohio. 258, 1959  
 Dalrymple, Merrill John Allen, *p*, 461 Pierson Ave., Crystal Lake, Ill. 1930  
 Dalton, Glen D., *c m*, 740 Langdon St., Madison 6, Wis. 1943  
 Dalton, Robert Hatcher, *coll pf*, 621 Highland Rd., Ithaca, N. Y. 1938  
 Damon, Roy Beecher, *as supt*, 2103 N. Nuuanu Ave., Honolulu, Hawaii. 1930  
 Danberg, Neil Byron, *p*, 320 S. 54th St., Omaha 3, Neb. 1943
- Dandar, Alex Elias, *p*, Box 65, Radnor, Ohio. 1948  
 Danforth, Ralph E., *ret*, Noank, Conn. 1901  
 Daniel, John Irving, *pod*, 2 High St., Franklin, Mass. 1930  
 Daniel R. Berwyn, *p*, 65 Newbury Ave., North Quincy 71, Mass. 1946  
 Daniels, Gibson Israel, *p*, 265 E. State St., Westport, Conn. 4, 9, 1933  
 Daniels, Israel, *p*, 265 State St., Westport, Conn. 1924  
 Daniels, Vincent II., *p*, 106 Sound Beach Ave., Old Greenwich, Conn. 1934  
 Danielson, Laurence Sanford, *ncr*, 1188 Ford Rd., Cleveland 24, Ohio. 1943  
 Danner, Howard Swineford, Jr., *as p*, 30 Main St., Binghamton, N. Y. 1955  
 Darakjian, Avedis Sarkis, *p em*, 633 Park Ave., Collingswood, N. J. 1907  
 Darr, John Whittier, Sr., *coll pf*, 54 Gleason Rd., Middletown, Conn. 1915  
 Darrah, Theodore Stanley, *coll pf*, Rollins College, Winter Park, Fla. 1939  
 Davenport, Harold Allen, *p*, 611 First Ave., Council Bluffs, Iowa. 1952  
 Davenport, James Walker, *ret*, Soddy, Tenn. 1916  
 David, Evan, *p*, Box 614, Blaine, Wash. 1934  
 Davids, David E., *p*, 208 Walnut St., Marshall, Minn. 1936  
 Davidson, Floyd Quenton, *p*, 1900 James St., Topeka, Kans. 1933  
 Davidson, Harry Carter, *coll ad*, Union College, Schenectady, N. Y. 1935  
 Davie, Malcolm Henderson, *coll p*, P.O. Box 254, Maynard, Mass. 1951
- [Davies, Arthur Thomas, *deceased*.  
 Davies, Horton Marlais, *coll pf*, Princeton University, Princeton, N. J. 1942  
 Davies, Howell David, *orp*, 725 N. Kenilworth Ave., Oak Park, Ill. 1909  
 Davies, Paul Armstrong, *ret*, 2426 N.E. 136th Ave., Portland 30, Ore. 1920  
 Davies, W. D., *coll pf*, 54 College Rd., Princeton, N. J. 1941  
 Davis, Alfred C., *p*, 619 Nassau St., New London, Wis. 1928  
 Davis, Asa Johnson, Jr., *ncr*, 26 Mead Ave., Cambridge 15, Mass. 1950  
 Davis, Charles Wheeler, *ncr*, 20 S. Church St., Waynesboro, Pa. 1915  
 Davis, David Justin, *p*, 3432 Devon Rd., Miami 33, Fla. 8, 1935  
 Davis, Felix Gingrich, *p*, 27 Locust St., Jamestown, N. Y. 1936  
 Davis, Felix McCamey, Jr., *p*, 14 Robbins Rd., Kensington, Conn. 1954  
 Davis, Frank, *ret*, 2806 Taliesen Dr., Kalamazoo, Mich. 1907  
 Davis, Frederick Lincoln, *address unknown*. 1893  
 Davis, Harold Lyburn, *p*, 4428 Bellevista Dr., Toledo 12, Ohio. 1936  
 Davis, James Edward, *p*, Box Z, Waialua, Oahu, Hawaii. 1939  
 Davis, James McCoy, *edu*, 1408 Granger Ave., Ann Arbor, Mich. 1942  
 Davis, Jerome, *ncr*, 489 Ocean Ave., West Haven 16, Conn. 1920  
 Davis, Keith Arlington, *p*, 203 S. Mears St., Whitehall, Mich. 1956  
 †Davis, Lowell J., 121 S. Fifth St., Duquesne, Pa. 1949  
 Davis, Norman Sewell, *ret*, 53 Trimount St., Dedham, Mass. 1929  
 Davis, Paul Robert, *p*, 925 Vermont St., Lawrence, Kans. 1952  
 Davis, Richard Allen, *p*, 5502 Terrace Heights Rd., Tampa 10, Fla. 1950  
 Davis, Richard N., *p*, 214 Terrace Dr., E., Clearwater, Fla. 1956  
 Davis, Robert Galletly, *p*, 272 Bedford Ave., Mount Vernon, N. Y. 1947  
 Davis, Royal Gile, *ncr*, 923 Levering Ave., Los Angeles 24, Cal. 1956  
 Davis, Thomas J., *p*, R. 1, Clayton, N. C. 1944  
 Davis, Walter Bond, *as p*, 20 Malvern Pl., Verona, N. J. 1954

Davis, Wilfred Grenfell, *ncr*, 4460 Maple Ave., La Mesa, Cal. 1940  
 Davis, William Albert, *p*, 6310 W. 29th Ave., Denver 15, Colo. 1952  
 Davis, William B., *p*, 29 North Rd., Kingston, R. I. 1954  
 Davis, William Jefferson, *p*, 1512 E. Lee St., High Point, N. C. 1923  
 Davison, Roy James, *sch t*, Danville, Vt. 1953  
 Dawe, Lorenzo T., *p*, 35 County St., Ipswich, Mass. 1930  
 Dawe, Percy Vivian, *ret*, 6508 W. 16th Ct., Pompano Beach, Fla. 1912  
 Dawson, Francis L., *p*, 2303 G Avenue, Anacortes, Wash. 1940  
 Dawson, Richard A., *p*, 2717 N. Haley St., Bakersfield, Cal. 1932  
 Day, Edward Whitfield, *p*, 226 Riley St., Dundee, Mich. 1918  
 Day, Philip Floyd, *p*, Box 801, Mukwonago, Wis. 1946  
 Day, Theodore Chipman, *p*, Lunenburg, Mass. 1945  
 Daye, Carl T., *p*, 4108 Phillip Ave., Greensboro, N. C. 1928  
 Deale, Mrs. Jessie M., *ncr*, 14 Beacon St., Boston 8, Mass. 240, 1952  
 Dean, Bruce St. Claire, *as p*, 635 S. Lincoln Ave., Hinsdale, Ill. 1946  
 Dean, David Joseph, *p*, Maple St., Sturbridge, Mass. 1956  
 Dean, Lloyd Fulton, *coll pf*, 6 Bellevue Ave., Winchester, Mass. 1946  
 Debbink, David Henry, *p*, 212 N. Hudson St., Lowell, Mich. 1957  
 DeBilio, Francis Dominic, *p*, 1338 Schenectady Ave., Brooklyn 3, N. Y. 1946  
 DeBoer, Dowie G., *p*, Box 151, Brimfield, Mass. 1921  
 DeBoer, John Charles, *p*, 390 Maple St., Burlington, Vt. 1950  
 DeBolt, Walter W., *p*, Box 122, Douglas, Wyo. 1945  
 Deek, Herbert Heller, Jr., *p*, Box 233, West Yarmouth, Mass. 1952  
 Deek, Herbert Heller, Sr., *p*, 217 St. James Ave., Springfield 9, Mass. 1921  
 Decker, Arthur C., *p*, 414 S. Plum St., Troy, Ohio. 1932  
 Decker, John G., *p*, Box 156, Amery, Wis. 1947  
 DeCoursey, Don Leslie, *pod*, 1430 W. 28th St., Minneapolis 19, Minn. 1940  
 Dederer, Anna, *ABCFM*. 238, 1949  
 Dee, Sidney E., *ret*, 502 Allen Ave., Portland, Me. 1936  
 Deems, Mervin Monroe, *sem ad*, 199 Cedar St., Bangor, Me. 5, 14, 1923  
 [Defur, Clarence E., *deceased*. 263  
 Deinstadt, Leslie Gray, *p*, (*Ch. Veterans Admin.*), 3501 Forest Dr., Cheyenne, Wyo. 1943  
 De Jarnett, Alva Lyle, *ret*, Hillcrest Homes, 2700 Magnolia St., La Verne, Cal. 1894  
 Delabarre, Arthur Charles, *p*, 312 S. Seventh St., Walla Walla, Wash. 1923  
 Dlatte, Pierre H., *my*, 503 Greenwich St., San Francisco, Cal. 1957  
 Dell, Robert Baird, *as p*, 218 Ninth St., N., Great Falls, Mont. 1955  
 deMar Shimun, Sadook, *pod*, 1034 W. Sheridan Rd., Chicago 40, Ill. 1939  
 DeMeza, David A., *p*, Deansboro, N. Y. 1942  
 Deming, Wilbur Stone, *as p*, 148 Beach Rd., Fairfield, Conn. 14, 1919  
 Demler, Henry, *ret*, 5041 N. St. Louis Ave., Chicago 25, Ill. 1942  
 Dengler, Mrs. Louise Brown, *p*, R. 2, Elgin, Neb. 1948  
 Denison, Clark Albert, 601 Geneva Rd., Dayton 7, Ohio. 1923  
 Denison, R. Russell, *p*, 2801 Archwood Ave., Cleveland 9, Ohio. 1928  
 Denlinger, Everett E., *pod*, DeGraft, Ohio. 1931  
 Dennett, Robert Barnard, *p*, 11 N. Main St., South Hadley Falls, Mass. 1951  
 Dennis, Orville M., *ch*, 881 S. Remington Rd., Columbus 9, Ohio. 1935

Dennison, Henry Holling, *ret*, 24 Prospect Hill Rd., Lexington 73, Mass. 1927  
 DePoister, W. Marshon, *coll pf*, Chapman College, Orange, Cal. 1930  
 Deras, Evangelos Nicolas, *Cappadocia St. 59, Nicaea, Piraeus, Greece*. 1952  
 Derby, Marvin L., *p*, 354 Depot St., South Easton, Mass. 1938  
 Derr, Thomas Sieger, *coll ad*, Wilbur Hall, Stamford, Cal. 1956  
 Derry, Rufus Klondyke, *p*, Cascade Locks, Ore. 1941  
 Dershem, Paul Elwood, *p*, Box 538, Skippack, Pa. 1948  
 Desmond, Minot Sargent, *as p*, 46 West St., Danbury, Conn. 1956  
 Desmond, Oviatt Edwin, *coll p*, 169 Orlin Ave., S.E., Minneapolis 14, Minn. 1929  
 deSouza, John Rinaldo, *as sup*, 125 Sherman St., Hartford 5, Conn. 1945  
 Desterhaff, Alvin F., *p*, 79 Seventh St., Turners Falls, Mass. 1952  
 de Striger, Cornelius, *ncr*, Dearborn, Mich. 1954  
 de Vries, Maurice Lawrence, *p*, 116 W. Willow St., Stockton 3, Cal. 1941  
 DeWeese, Harry, *ncr*, Brunswick, Mo. (—)  
 Dewey, Kirk Martin, *as p*, 1409 Avenue F, Billings, Mont. 1926  
 Dewey, Robert Dyckman, *as p*, 169 Wickham Rd., Garden City, N. Y. 1951  
 DeWolfe, Thomas Oliver, *p*, East Derry, N. H. 1927  
 Deyo, John Maurice, *p em*, 300 Mill Hill Rd., Southport, Conn. 1910  
 DeYoung, Quintin Richard, *coll pf*, Chapman College, Orange, Cal. 1945  
 Diaz-Acosta, Juan, *ret*, Santa Isabel, P. R. 1913  
 Diaz-Cardona, Ismael, *p*, Union Esq., Vives, Ponce, P. R. 1956  
 Dibble, Edward Fletcher, *as p*, 217 E. Liberty St., Medina, Ohio. 258, 1959  
 Dice, Orin Edward, *orw*, Mystic Seaport Museum, Mystic, Mass. 1930  
 Diek, Thomas Chalmers, *p*, 1 W. Moreland Cir., Washington 16, D. C. 1939  
 Dickerson, Herbert W., *p*, 114 Prospect St., Norwich, Conn. 1925  
 [Diekey, John Gilman, *deceased*. 263  
 Diekey, Paul Gilman, *p*, Box 602, Oceanlake, Ore. 1938  
 Dickinson, Edwards Haven, *ret*, East Rindge, N. H. 1928  
 Dickinson, Estella A., *ret*, Hardwick, Vt. 1948  
 Dickinson, Leon Archibald, Jr., *p*, 1029 Lakeville Rd., New Hyde Park, N. Y. 1939  
 Dickinson, Rhoda Jane, *ret*, 1801 Dupont Ave., S., Minneapolis 5, Minn. 1921  
 Dickinson, Richard Donald Nye, Jr., *ch*, Wheaton College, Norton, Mass. 1957  
 Dickinson, Selden Curtiss, Jr., *as p*, 2038 D Street, Lincoln 2, Neb. 1941  
 [Dickinson, Selden Curtiss, Sr., *deceased*. 263  
 Dickinson, Walter Byron, *ret*, 347 Pennsylvania Ave., Plymouth, Ind. 1906  
 Dickson, George A., *p*, 31 Grove Ave., Lockport, N. Y. 1918  
 Dickson, Ronald Warren, *as p*, 535 S. Hoover St., Los Angeles 5, Cal. 1942  
 Diede, Richard Raymond, *ncr*, 414 W. Washington St., Santa Ana, Cal. 1943  
 Dierdorff, Russell Dewey, *p*, 1097 14th Ave., S.E., Minneapolis 14, Minn. 1919  
 Dierlaum, Cleveland Reuben, *ret*, Twin Lakes, Shohola, Pa. 1915  
 Dietiker, Kemp Edward, *as p*, 717 S. Grant St., Hinsdale, Ill. 1958  
 Dille, Carl R., *ABCFM*. 238, 1928  
 Diller, Stephen M. J., *p*, 809 Washington St., Highland, Ill. 1952  
 Dimock, Herbert Eddy, *p*, 6004 W. Orleans St., Seattle 16, Wash. 1944  
 [Dingwell, James Davidson, *deceased*. 263  
 Distant, Lewis Edward, *p*, Poland, Me. 1934  
 Dittmar, Charles A., *p*, 504 G Street, Cheney, Wash. 1925

- Divine, Robert J., p. 18 First Ave., Seymour, Conn. 1936
- Dixon, Daleo E., *ncr*, 404 N. Pearl St., Granville, Ohio. 1908
- Dixon, Herbert, *ret*, Daytona Beach, Fla. 1916
- Dixon, Ralph Lee, Jr., p. Medicine Lake, Mont. 1954
- Dixon, Theodore Tuttle, p. 16 Hillcrest Rd., Plainville, Conn. 1925
- Doak, Homer Alson, *as p*, 7 Stetson St., Lexington, Mass. 1941
- Doane, Ashley Wood, p. 30 Grafton St., Lisbon, N. H. 258, 1959
- Dobler, Walter Emmanuel, *sec*, 14 Beacon St., Boston 8, Mass. 9, 1942
- Dockery, Clarence Arnold, *pod*, Box 145, Litchfield Park, Ariz. 1948
- Dodder, Grover Clyde, *as p*, 1125 Wilmette Ave., Wilmette, Ill. 1950
- Dodds, Robert Clyde, p. 238 W. Main St., Waterbury 2, Conn. 9, 1946
- [Dodge, David Witherspoon, *d. ceased*. 263
- Dodge, Edward Hathaway, p. 48 Bellevue St., West Roxbury 32, Mass. 1956
- Dodson, Linden Seymour, *ch*, 7324 Vallejo, Dallas, Tex. 1951
- Doherty, Mrs. Mary Elizabeth, *ret*, 2909 Bayview Ave., Tampa, Fla. 1950
- Doherty, Peter, *ret*, 2909 Bayview Ave., Tampa, Fla. 1938
- Dollar, Charles Carl, p. Box 126, Holland, Va. 1928
- Dollar, Jesse Holiday, p. 2308 Roanoke Ave., Newport News, Va. 4, 20, 1923
- Dollar, Melvin H., p. 8501 Glenhaven St., San Diego 11, Cal. 1939
- Dominick, George Peirson, *ch*, State Hospital, Jamestown, N. D. 1945
- Donavan, Paul Raymond, Jr., p. 210 S. 16th Ave., Yakima, Wash. 1949
- Dorey, Frank David, *sem pf*, Howard University, Washington 1, D. C. 1943
- Dorn, William VanBuran, p. Box 66, Mason, Ill. 1941
- Dorney, John William, p. 337 Beacon St., Lowell, Mass. 1953
- [Dorrell, Mrs. Edith, *d. ceased*. 263
- Dorsett, Howard Merle, *sch t*, 3323 S. Ash St., Denver, Colo. 1947
- Dorsett, Melvin Clark, *ncr*, 2136 S. Columbine St., Denver 10, Colo. 1923
- Doss, Carl M., *as p*, 18 W. Olive St., Redlands, Cal. 1948
- Dossett, Lorance, p. P.O. Box 297, Steilacoom, Wash. 1937
- Doty, Fred Owen, p. 21338 Dumetz St., Woodland Hills, Cal. 1949
- [Douglas, Earl William, *d. ceased*. 263
- Douglas, George Harley, p. 2 High St., Havdenville, Mass. 1916
- Douglas, Glenn Welmer, *ch*, Salem, N. H. 1914
- Douglas, John W., p. 1121 Maple Ave., Niagara Falls, N. Y. 1933
- Douglas, Stine O., *ncr*, Box 222 Ephrata, Wash. 1946
- Douglas, Vince Wade, p. Dorchester Center, McIntosh, Ga. 1946
- Douglass, Fred R., *ret*, R. 5, Frankfort, Ind. 1929
- Douglass, John J., *ret*, 421 S. Mayo St., Compton, Cal. 1897
- Douglas, Roscoe Dwight, *p em*, P.O. Box 297, Ferndale, Cal. 1903
- Douglass, Truman Bartlett, *sec*, 287 Park Ave. S., New York 10, N. Y. 4, 6, 9, 11, 13, 1928
- Dowd, Edward L., p. 5600 S. Green St., Chicago 21, Ill. 1951
- Downes, W. Wallace, p. 311 Eighth Ave., Pelham, N. Y. 1947
- Downey, William Bertrand, p. Fessenden, N. D. 1935
- Downey, William Emerson, Jr., *orw*, 315 River Rd., Lonsdale, R. I. 1955
- Downs, Aaron Worth, *ret*, 147 Miami Ave., Elyria, Ohio. 1920
- Downs, Darley, *ABCFM*. 238, 1916
- Dowty, Paul Willard, p. Manson, Iowa. 1930
- Doyle, John, *ch*, *address unknown*. 1923
- Drake, Charles H., Jr., *coll pf*, Berea, Ky. 1945
- Drake, Francis Augustus, Leverett, Mass. 1934
- Drake, George Bryant, *sec*, 19 N. Edgewood Pl., La Grange, Ill. 5, 9, 1921
- Drebes, Erich, *Caixa Postal 386, Pilotas, Rio Grande do Sul, Brazil, S. A.* 1950
- Dreher, George Kelsey, p. 944 Wilbur Lane, Wichita 12, Kans. 1946
- Dreier, Nelson Conrad, *supl*, 2103 Nuuanu Ave., Honolulu 17, Hawaii. 17, 1929
- Drew, Bernard Thomas, p. 814 Asylum Ave., Hartford 5, Conn. 1938
- Drew, George Elbert, p. 1375 W. Clifton Blvd., Lakewood 7, Ohio. 1932
- Driftmier, Frederick Field, p. 57 Pineywoods Ave., Springfield 8, Mass. 4, 1945
- Driscoll, Edward Ahmuty, *orw*, 697 Park Lane, Deatur, Ga. 1932
- Driver, George Hibbert, *ret*, 31 Waldron St., Marblehead, Mass. 1907
- Dryden, Reginald N., p. 110 E. Ash St., Three Oaks, Mich. 1931
- Dubbs, Harrison W., p. 28 Church St., Gorham, Me. 1919
- Dubie, Norman Evans, Sr., p. 44 Summer St., Lancaster, N. H. 258, 1959
- Duddy, Frank E., *sec*, 72 Burncoat Rd., Worcester 5, Mass. 18, 1916
- Dudley, Joseph Harwood, *as p*, 1660 S. Beretania St., Honolulu 14, Hawaii. 1926
- Dudley, W. Ewart, 247 Hillsdale St., Hillsdale, Mich. 1924
- Dudley, William Ewart, *p em*, East Leverett, Mass. 1915
- Dudley, William Hugh, p. 130 Broad Blvd., Cuyahoga Falls, Ohio. 1939
- Duenow, Herbert H., p. 328 N. Harvey Ave., Oak Park, Ill. 1938
- Duerson, Leo Lutz, p. Box 85, Dousman, Wis. 1924
- Duffey, James Orville, p. R. 2, Box 597, Anacortes, Wash. 1925
- Duffey, Joseph D., p. 199 Hobart St., Danvers, Mass. 1956
- Dufresne, Charles Richard, p. 824 N. Second Ave., Tucson, Ariz. 1953
- [Duglay, Hugh, *d. ceased*. 263
- Duke, George Tunnichiffe, p. Dunbarton, N. H. 1933
- Duke, Robert Woodward, p. 49 Hazel Rd., Dover, Del. 1952
- Dukes, Hubert Noland, p. 1134 Walnut St., Berkeley 9, Cal. 1922
- Dulgarian, Earl Sarkis, *ncr*, 32 Glendale St., Providence, R. I. 1947
- Dull, Wilbert E., *p em*, 3118 N. Central St., Topeka, Kans. 1912
- Dumke, Allen W., p. Twin Lakes, Wis. 1950
- [Dunn, Benjamin Alfred, *d. ceased*. 263
- Duncan, Bert Logan, p. Constantine, Mich. 1941
- Duncan, Charles A., *ret*, R. 2, Warren, Ind. 1921
- Duncan, Herbert E., p. 3600 Walnut St., Kansas City 11, Mo. 1932
- Duncan, John, *ret*, 642 Lincoln Ave., Watsonville, Cal. 1912
- Duncanson, Richard Weir, *as p*, 115 Hillsdale St., Bennington, Vt. 1957
- Duncombe, David Cameron, *sch ch*, The Taft School, Watertown, Conn. 1958
- Dungan, T. Arthur, *ret*, 4356 N.E. 33rd Ave., Portland 11, Ore. 1900
- Dunham, Arthur Henry, p. Stratham, N. H. 258, 1959
- [Dunham, Chester Forrester, *d. ceased*. 263
- Dunham, Clarence Stanfield, p. 3011 N. 12th St., Tacoma 6, Wash. 1930
- Dunlap, Harry Philip, *pod*, Valois, N. Y. 1943
- Dunn, Frank Edmund, p. 21 N. Westfield St., Feeding Hills, Mass. 1933
- Dunn, Robert Ryeckman, *p coll pf*, Maunaolu College, Paia, Maui, Hawaii. 258, 1959
- Dunning, Morton Dexter, *ret*, Hungary Rd., Granby, Conn. 1899
- Dunning, Philip Howard, *ncr*, 311 W. 23rd St., Wilmington, Del. 1950
- Dunstan, John Leslie, *sem pf*, Andover Newton Theological School, Newton Center 59, Mass. 1932



- Dunstan, William Thomas, *ret.*, R.D., Conewango Valley, N. Y. 1923
- Duprec, William D., *p.*, Box 927, Bureau, Ill. 1938
- DuPriest, Albert Lee, *ncr.*, R. 9, Huntington, Ind. 1940
- Durant, Cecil H., *ncr.*, 1028 Union Ave., New York 59, N. Y. 1912
- Durgin, Lawrence Lazelle, *p.*, 20 Diman Pl., Providence 6, R. I. 9, 1914
- Durgin, Luther Perry, *p.*, Box 215, Pittsford, Vt. 1958
- Durstan, Alfred S., *address unknown.* 1883
- Dutton, Philip Drew, Benzonia, Mich. 1916
- Dutton, Robert Lee, *ch.*, Massachusetts Correctional Institution, Norfolk, Mass. 1936
- Duvall, Sylvanus Milne, *sem pf.*, 5206 S. University Ave., Chicago 15, Ill. 1924
- Dwyer, Arthur William, *p em*, 47 Torrey St., South Weymouth, Mass. 1911
- Dyer, Frank, *ret.*, 460 Sycamore Rd., Santa Monica, Cal. 1897
- Dyer, Jacob Alexander, *ncr.*, 3663 Nostrand Ave., Brooklyn, N. Y. 1931
- Dymond, Robert Leland, Freeburg Charge, Freeburg, Pa. 1958
- [Eaheart, Karl Frederic, Jr., *deceased.*
- Earnhart, Lowell A., *p.*, 425 W. Main St., Olney, Ill. 1928
- Eastman, Finley Eugene, *p em*, 5011 Leavitt Rd., Lorain, Ohio. 1907
- Eastman, Fred, *ret.*, 570 W. Eighth St., Claremont, Cal. 1911
- Eastman, Yinton Powers, *ret.*, 9434 38th Ave., S., Seattle 8, Wash. 1907
- Easton, Carlton, *ret.*, 533 Lima St., Auroro, Colo. 1917
- Eaton, David Haskell, *p.*, 8 East St., Weymouth Heights 89, Mass. 1954
- Eaton, Ellis F., *p.*, 316 E. Fourth St., Jamestown, N. Y. 1944
- Eaton, James Alonza, *address unknown.* 1946
- Eaton, Kenneth Oxner, *p.*, 26 Auburn St., Concord, N. H. 1940
- [Eaton, Walter S., *deceased.*
- Ebel, Leonard Julius, *as p.*, 9525 Colesville Rd., Silver Spring, Md. 1952
- Eberhart, Elvin Thayne, *p.*, P.O. Box 187, Cathlamet, Wash. 1954
- Ebersole, Charles David, *p.*, Wakonda, S. D. 1938
- Ebersole, Mrs. Eleanor S., *as p.*, 419 Dunbar Hill Rd., Hamden 14, Conn. 1954
- Ebersole, Jay F., *p.*, 419 Dunbar Hill Rd., Hamden 14, Conn. 1953
- Ebertz, William Alvin, *p.*, Sloan, Iowa. 1934
- Echevarria, Eulogio, *p.*, Villalba, P. R. 1939
- Eck, Marshall Owen, *p.*, 29 School St., Northboro, Mass. 1939
- Eckerson, Earl Raymond, *p.*, Sebasco Estates, Phippsburg, Me. 1957
- Eckerson, Ray, *ret.*, 1240 W. Francis St., Ontario, Cal. 1899
- Eckhoff, Philip J., *ret.*, Princeton, Ill. 1919
- Eddleman, Henry C., *p.*, R.D. 1, Dewey Rose, Ga. 1914
- Eddleston, James Harold, *p.*, 48 Maple St., Grant, Mich. 1930
- Eddy, Allen Leroy, *ret.*, 616 Broad St., Grinnell, Iowa. 1911
- Eddy, Elmer Newton, *ncr.*, 16 Holten St., Peabody, Mass. 1928
- Eddy, Mrs. Margaret Ruth, *pod.*, 2050 Second Ave., New York 29, N. Y. 1951
- Eddy, Norman Cooley, *pod.*, 2050 Second Ave., New York 29, N. Y. 1951
- Eddy, Robert Leigh, *p.*, 53 Elm St., Woburn, Mass. 1938
- Edgar, Robert, *p.*, 1000 Elm St., Glenview, Ill. 1939
- Edge, William Fred, *p.*, 2717 E. Hampshire St., Milwaukee 11, Wis. 1943
- Ediger, Marvin L., *p.*, 2120 Minnesota Ave., Kansas City, Kans. 258, 1959
- Edmonds, Edwin R., *p.*, 101 Carmel St., New Haven, Conn. 1951
- Edmonds, Henry Morris, *p em*, 2409 Henrietta Rd., Birmingham, Ala. 1907
- Edmondson, James Victor, *p.*, Haddam, Conn. 1957
- Edquist, Theodore C., *as p.*, 818 Lake St., Oak Park, Ill. 1951
- Edwards, Charles S., *p.*, 45 Princeton Blvd., North Chelmsford, Mass. 1951
- Edwards, Frank Lincoln, *supt.*, Box 119, Avon Park, Ill. 1926
- Edwards, Grace Loomis, *scht.*, American Express Co., Athens, Greece. 1914
- Edwards, J. Edgar, *as p.*, 525 Thompson St., Ann Arbor, Mich. 1912
- Edwards, Kenyon, *p.*, Box 219, Stouffville, Ontario, Canada. 1957
- Edwards, March Butler, *p.*, 214 W. 133rd St., New York 30, N. Y. 1927
- Edwards, Otto Emil, *ret.*, Center Rd., Middlesex, Vt. 1911
- Edwards, Robert Lansing, *p.*, 10 Woodland St., Hartford 5, Conn. 1949
- Edwards, Mrs. Sarah Alexander, *ret.*, 284 N. Oxford St., Hartford 5, Conn. 1951
- Edwards, William Meredith, 4866 W. Davison Ave., Detroit 88, Mich. 1949
- Edyvean, Alfred Rowe, *coll p.*, 818 W. 43rd St., Indianapolis, Ind. 1947
- [Eells, Edwin, *deceased.*
- Eggleston, Herbert James, *p.*, 821 Second St., Kahului, Maui, Hawaii. 1938
- Ehlers, Harry Theodore, *p.*, P.O. Box 176, Vermontville, Mich. 1943
- Ehlers, Jacob Henry, *ret.*, 428 Baltimore St., Hanover, Pa. 1913
- Ehlike, Fernando G., *Boul. Ballester 24, Villa Ballester, Buenos Aires, Argentina, S. A.* 1949
- Ehly, Gerald Leon, *p.*, 32 Booraem Ave., Jersey City, N. J. 1956
- Eichler, George E., *p em*, 3526 N.E. Ninth Ave., Portland 12, Ore. 1917
- Eichorn, Herman, *ch.*, Napa State Hospital, P.O. Box 355, Inola, Cal. 1947
- Eisele, Richard Otto, *p em*, 4325 Brightview Ave., Pittsburgh 27, Pa. 1902
- Eisenach, George J., *coll pf.*, Yankton School of Theology, Yankton, S. D. 1927
- Eitzen, Lando, *p.*, 741 W. Douglas St., Jacksonville, Ill. 1936
- Ekberg, Ronald George, *pod.*, Naples, Fla. 258, 1959
- Ekeberg, Ernst P., *p.*, Mayville, N. D. 1939
- Elbe, Oswald Frederic, *scht.*, Yankton, S. D. 1944
- Elder, Jesse Edwin, *ret.*, 1804 Nez Perce St., Boise, Ida. 1918
- Elder, William Wythe, *p.*, Concord, Ga. 1915
- Elderkin, Noble Strong, *ret.*, 1601 Bryden Dr., Akron 13, Ohio. 1905
- Eliett, Charles Alexander, *ncr.*, 1117 Lathrop Ave., River Forest, Ill. 1953
- Elliott, Jack Edward, *as p.*, Harwich, Mass. 1935
- Elliott, Franklin Ruge, *p.*, 502 Boyer Ave., Walla Walla, Wash. 1944
- Elliott, Homer Herbert, *ch.*, Veterans Admin. Center, Neuropsychiatric Hospital, Los Angeles 25, Cal. 1932
- Elliott, John Harlan, *p.*, 20 St. Paul's Pl., Nutley 10, N. J. 1930
- Elliott, Willis S., *pod.*, 301 E. Madison St., Morton, Ill. 1940
- Ellis, Arthur M., *ret.*, West Medway, Mass. 1908
- Ellis, Francis Crispin, *as p.*, 737 Alden Rd., Claremont, Cal. 1918
- Ellis, Milton James, *p.*, Isabel, S. D. 1958
- Ellis, Thomas Henry, *p.*, 6512 S. Ellis Ave., Chicago 37, Ill. 1952
- Elmco, Paul Hilding, *t.*, 1725 Orrington Ave., Evanston, Ill. 1943
- Elmer, Franklin Davenport, Jr., *p.*, 1509 E. Court St., Flint, Mich. 1930
- Elmes, Arthur Fletcher, *p.*, 116 Seaton Pl., N.W., Washington 1, D. C. 5, 1917
- Elmore, John Robert, *as p.*, 40 Cumberland Rd., West Hartford, Conn. 258, 1959
- Elwick, Frederick G., *ret.*, 904 E. Second Ave., Albany, Ore. 1916
- Emery, Elbert Sidney, *p.*, 346 Nathaniel St., Johnstown, Pa. 1933

- Emery, H. Merrill, Jr., *p*, 1411 County St.,  
Somerset, Mass. 1957
- Emig, Donald Wesley, *p*, 214 Rowayton Ave.,  
Rowayton, Conn. 1948
- Emigholz, J. Wilson Cornell, *p*, Walworth,  
Wis. 1921
- Emigholz, Ludwig C., *p*, 2592 W. 14th St.,  
Cleveland 13, Ohio. 1928
- Emke, Emerson E., *p*, 85 W. Grand Ave.,  
Highland Park 3, Mich. 1938
- Emmons, David Warren, *p*, Main St., Rowley,  
Mass. 1956
- Enders, George Christian, *pf cm, ret*, 34 Col-  
lege Pl., Deliance, Ohio. 1894
- Endo, Francis Kiei, *as p*, P. O. Box 285,  
Keauau, Hawaii. 1927
- Engel, Austin George, Jr., *p*, 305 Sixth St.,  
N., New Town, N. D. 1954
- Engels, John Daniel, *p*, 112 W. Finley St.,  
Ottumwa, Iowa. 1936
- England, Charles Donald, *ncr*, 5757 S. Uni-  
versity Ave., Chicago 37, Ill. 1957
- England, Richard Neil, *p*, Box 996, McCall,  
Ida. 1932
- English, Earl T., *p cm*, 716 Jefferson St., Ver-  
million, Ohio. 1915
- English, James Fairfield, *supt.*, 125 Sherman  
St., Hartford 5, Conn. 14, 16, 1921
- Engstrom, Edwin Richard, Jr., *p*, 166 Sullivan  
Dr., San Antonio, Tex. 1951
- Ennis, Merlin W., *ret*, 63 N. Hancock St., Lex-  
ington 73, Mass. 1903
- Ensign, Loring Sabin, *p*, Redding Center,  
Conn. 1951
- Enslin, Irving Judson, *p*, 91 West St., Lite-  
field, Conn. 1902
- Ensminger, Fred Patterson, *pr cm*, Box 738,  
Sanford, Fla. 1905
- Ensminger, Ross Emanuel, *coll pf*, 125 College  
Ave., Carlville, Ill. 1928
- Enwright, John Thomas, *p*, 32 Bull St.,  
Charleston, S. C. 1932
- Erickson, Burton Eric, *p*, 100 School St., Con-  
cord, N. H. 1946
- Erickson, Charles Oron, *p*, 1415 Haslett Rd.,  
Haslett, Mich. 1951
- Erickson, Charles Telford, *ret*, 680 W. Eighth  
St., Claremont, Cal. 1896
- Erickson, Elmer E., *p*, Box 656, Edgemont,  
S. D. 1931
- Erickson, Lowell LeRoy, *as p*, 1917 La Salle  
Ave., Minneapolis 3, Minn. 1956
- Ernst, Edward Grant, *p*, 30 High St., Bangor,  
Me. 1931
- Errant, James Whitcomb, Jr., *p*, 2506 N. Rac-  
ine St., Chicago 14, Ill. 1958
- Errington, Frederick, *p cm*, Burton, Wash. 1911
- Erskine, John W., *ret*, 602 N. Main St., Ewart,  
Mich. 1900
- Erwin, Clyde V., 112 W. Finley St., Ottumwa,  
Iowa. 1936
- Escott, N. Ellsworth, *p*, 1006 N. Western Ave.,  
Marion, Ind. 1930
- Eshelman, Byron Elias, *ch*, P. O. Box 77, San  
Quentin, Cal. 1943
- Eshinger, Edward James, *p*, 616 S. Fourth St.,  
Laurel, Mont. 1935
- [Essig, William Frederick, *deceased*, 263  
Estes, James F., *p*, Priest River, Ida. 1950
- Estes, John W., Jr., *p*, P. O. Box 316, South  
Duxbury, Mass. 1945
- Eusden, John Dykstra, *coll pf*, 1694 31st St.,  
N.W., Washington 37, D. C. 1949
- Eusden, Ray Anderson, *p cm*, 11 Crocker Cir.,  
West Newton 65, Mass. 1920
- Euston, Walter H., Sr., *p*, 18 Union St., Deep  
River, Conn. 1943
- Eutsler, Frederick Byerly, *coll pf*, Saint Law-  
rence University, Canton, N. Y. 1937
- Evans, Arthur Walwyn, *p*, 9 Whitney St.,  
White Plains, N. Y. 1909
- Evans, Billy Earl, *as p*, 205 W. 65th St., Kan-  
sas City 13, Mo. (—)
- Evans, David Beecher, *Rheinische Friedrich-  
Wilhelms-University, Bonn, Germany.* 1958
- Evans, David Llewellyn, *p*, 2900 S. Harvard  
St., Tulsa, Okla. 1932
- Evans, Donald Robert, *pod*, *The Lago Col-  
ony, Aruba, Netherlands, W. I.* 1939
- Evans, Edwin Richard, *p*, 357 Benjamin St.,  
S.E., Grand Rapids, Mich. 1916
- Evans, Ernest Charles, *pod*, 38 Victory Ave.,  
Charlottown, Prince Edward Island, Can-  
ada. 1919
- Evans, Franklin Schreel, *as p*, Squaw Valley,  
Cal. 1958
- Evans, George Kenneth, *p*, Columbia, Conn. 1951
- Evans, James G., *p*, 65 S. Sherman St., Wilkes-  
Barre, Pa. 1919
- Evans, Joseph Henry, *p*, 5700 S. Prairie Ave.,  
Chicago 37, Ill. 1942
- Evans, Mrs. Marie Jensen, *address unknown*, 1941
- Evans, Rowland Horace, *ret*, Mazomanie,  
Wis. 1917
- Evans, Stephen Claghorn, *as p*, 6079 Center  
Rd., Traverse City, Mich. 1958
- Evans, Wilford Holmes, *p*, 1940 Sixth St.,  
Sheboygan, Wis. 1924
- Everhart, Rollin Orlando, *ret*, 5052 Princess  
Anne Rd., La Canada, Cal. 1907
- Everroad, Ralph W., *ret*, 8714 S. Eighth St.,  
Kalamazoo, Mich. 1921
- Evers, Charles H., *p*, Weaubleau, Mo. 1922
- Evers, Samuel J., *p cm*, 25 Oakdale Rd.,  
Glenbrook, Conn. 1895
- Ewert, Wesley C., *p*, 500 Eighth Ave., S.E.,  
Minneapolis 14, Minn. 1942
- Ewing, Donald S., *p*, Trinity Pl., Wayland,  
Mass. 1946
- Ewing, James Walter, *coll p*, 6551 University  
Dr., Saint Louis 30, Mo. 1955
- Ewing, Raymond Hood, *ret*, 218 W. Dakota  
Ave., Staples, Minn. 1916
- Ewing, Richard A., *pf*, 2004 Arena Pl., Nash-  
ville, Tenn. 1935
- Ewing, Roland Glasgow, *p*, 77 Church St.,  
Torrington, Conn. 1932
- Ewing, Mrs. Ruth Grimes, *ret*, 218 W. Dakota  
Ave., Staples, Minn. 1949
- Eymann, Harold Henry, *pod*, 6375 Castle  
Dr., Oakland, Cal. 1929
- Fagan, William George, 221 W. University  
Ave., Orange City, Fla. 1917
- Fagerburg, Dewey Frank, Jr., *p*, 12145 S.  
Stewart Ave., Chicago 28, Ill. 1954
- Fagley, Richard Martin, *cc m*, 297 Park Ave.,  
S., New York, N. Y. 1939
- Fairbank, Alan M., *p*, Box 76, Central Village,  
Conn. 1915
- Fairbanks, George William, *p*, Primghar,  
Iowa. 1931
- Fairbanks, Levone Henry Takesian, *pod*,  
Westport, N. Y. 1930
- Fairbrook, James P., *p*, P. O. Box 266, Arling-  
ton, Wash. 1941
- Fairchild, Lawrence Wahl, *as supt*, 3008  
Monterey Ave., San Mateo, Cal. 16, 1945
- Fairfield, Wynn Cowan, *ret*, 696 Priscilla Way,  
Claremont, Cal. 1910
- Fairlie, J. Harold, *ret*, 1159 Sixth Ave., San  
Diego, Cal. 1923
- Fairman, Henry Butler, *ncr*, 2825 Hampshire  
Rd., Cleveland Heights, Ohio. 1937
- Falconer, Robert C., *p cm*, Wilderness Rd.,  
Tryon, N. C. 1908
- Fales, Alexander Stephen, *p*, 821 N. 33rd St.,  
Lawton, Okla. 1950
- Fales, Ira Dexter, *ret*, Stanton, Mo. 1912
- Falk, Robert B., *ret*, 913 Cottonwood St., In-  
dependence, Kans. 1914
- Fallow, Wesner, *sem pf*, 111 Herrick Rd., New-  
ton Center 59, Mass. 1942
- Fanta, Federico, *Aldea Protestant, Diamante,  
Entre Rios, Argentina, S. A.* 1928
- Farley, Donald Curtis, Jr., *p*, 819 Fifth St.,  
Menomonie, Wis. 1954
- Farmer, Mrs. Helen Sweeney, 30467 Prest-  
wick Ave., Hayward, Cal. 1955

- Farmer, James, *p.*, P.O. Box 581, Yorktown, Va., 1928
- Farmer, James A., Jr., 30467 Prestwick Ave., Hayward, Cal., 1956
- Farmer, Melvin, *p.*, 1007 Harding St., Fairfield, Ill., 1956
- Farmer, Milo, *orw.*, 12 N. Third St., Columbus 15, Ohio, 1947
- Farnham, Darell Milton, *p.*, 1170 S. Evergreen Ave., Kankakee, Ill., 1942
- Farnum, Norman Ray, Jr., *p.*, 25 Cleveland St., Holyoke, Mass., 1951
- Farnum, Norman Ray, Sr., *p.*, Box 461, East Orleans, Mass., 1954
- Farrar, Joseph D., *ret.*, 752 21st St., Newport News, Va., 1912
- Farrell, Earl Thompson, *p.*, Varina, N. C., 1944
- Farrell, William Clay, *p.*, R. 5, Sanford, N. C., 1950
- Fasnacht, Walter, *ret.*, Odin, Ill., 1920
- Fasth, Sanford, *p.*, R. D. 2, Exeter, N. H., 1958
- Fate, Russell Lowell, *p.*, 209 Dixon Ave., Rock Falls, Ill., 1951
- [Fath, Edward Arthur, *deceased.*, 263
- Faulkner, William John, *p.*, 7000 S. Park Ave., Chicago 37, Ill., 1918
- Fausnacht, Charles H., *p.*, Melbourne, Iowa, 1942
- Feaster, John Newcomer, *p.*, 300 Rockland St., Portsmouth, N. H., 1933
- Felible, John Edward, *p.*, 705 Sligh Blvd., N. E., Grand Rapids 5, Mich., 1946
- Felkley, Arthur Woodrow, *p.*, Box B, Avalon, Cal., 1939
- Fellows, Ward J., *p.*, 1198 Kelsey Dr., Sunnyvale, Cal., 1939
- Felton, Calvin James, *p.*, 307 Causey Ave., Suffolk, Va., 1914
- Fenner, Daniel W., *p.*, 151 Maple St., Framingham, Mass., 1951
- Fenner, Melvin Reid, *p.*, 208 S. Third St., Dayton, Wash., 1945
- Fenner, Raymond A., *p.*, 388 N. Woodward St., Birmingham, Mich., 1949
- Fenske, Albert Wesley, *p.*, 1141 Summit Ave., Saint Paul Park, Minn., 1947
- Ferguson, Alexander Brown, *cc m.*, 475 Riverside Dr., New York 27, N. Y., 1941
- Ferguson, Ira Gordon, *p.*, 16, Pleasant St., South Natick, Mass., 1954
- Ferré, Nels Frederick Solomon, *sem pf.*, Andover Newton Theological School, Newton Center 59, Mass., 1934
- Ferrelli, Dominic Irving, *ch.*, U. S. Army, 1944
- Ferris, Chester, *p em.*, 206 S. Ohio St., Anaheim, Cal., 1898
- Ferris, Harlo Hakes, *ret.*, 155 Wilson Ave., Waukesha, Wis., 1923
- Fersch, Cornelius, *p.*, 28 Parkhurst St., Lebanon, N. H., 1915
- Fetner, Everett S., *p.*, 6420 20th Ave., Langdale, Ala., 1958
- Fichtner, Helmuth, *p.*, Big Timber, Mont., 1952
- [Ficken, Richard Oscar, *deceased.*, 263
- Fiebigler, Judson E., *supt.*, 923 Seventh Ave., Grinnell, Iowa, 14, 17, 1928
- Fiedler, Raymond Edward, *p.*, Chaplin, Conn., 1939
- [Field, Edwin Curtis, *deceased.*, 263
- Field, George Ernest, *p em.*, 505 Barry Rd., Rockford, Ill., 1927
- Field, Robert Craig, *p.*, Waubay, S. D., 1957
- Fielding, LeRoy Norris, *p.*, 215 W. Sixth St., Michigan City, Ind., 1927
- Fields, Clyde Lee, *p.*, 737 Lee St., Asheboro, N. C., 1949
- Fifield, James William, Jr., *p.*, 535 S. Hoover St., Los Angeles 5, Cal., 1924
- Fifield, Lawrence Wendell, *as p.*, 535 S. Hoover St., Los Angeles 5, Cal., 1916
- Filler, John Edmund, *p.*, 8 South St., Grafton, Mass., 1956
- Findlay, James Franklin, Sr., *coll ad.*, Drury College, Springfield, Mo., 1923
- [Findlay, John Logan, *deceased.*, 264
- Fink, Ricardo, *coll p.*, Santa Elena, Entre Rio, Argentina, S. A., (—)
- Finleon, Patrick Charles, *p.*, R. D., Warehouse Point, Conn., 258, 1959
- Finley, Donald Howard, *p.*, 30 Main St., Binghamton, N. Y., 1948
- Finley, Harold Marshall, *ncr.*, 630 E. 12th St., Lockport, Ill., 1941
- Fischer, John Dallas, *p.*, 1610 Admiral Blvd., Kansas City 6, Mo., 258, 1959
- Fiscus, Carl Frederiek, *ret.*, 119 Rose St., Buffalo 4, N. Y., 1943
- Fish, Merle Edison, Jr., *p.*, 1757 N. Stanley Ave., Los Angeles 46, Cal., 1949
- Fisher, Charles, *ch.*, U. S. Army, 1938
- Fisher, Charles W., *ncr.*, R. 1, Box 191, Medora, Ind., 1950
- Fisher, Ernest Brayton, Jr., *p.*, 77 Young Ave., Cedar Grove, N. J., 1938
- Fisher, George Francis, *p.*, 1253 Whitney Ave., Hamden 17, Conn., 1940
- Fisher, Mrs. Helen Leavitt, *ncr.*, 99 Young Ave., Cedar Grove, N. J., 1938
- Fisher, John Kenneth, *p.*, R. 1, Princeton, Minn., 1951
- [Fisher, Parker William, *deceased.*, 261
- Fisk, Chester Ballou, *sch t.*, 1587 Morada Pl., Altadena, Cal., 1932
- Fisk, George Wallace, *p.*, 1207 11th St., Rapid City, S. D., 1944
- Fisk, Glen Carrol, Jr., *p.*, P.O. Box 333, Kealahou, Hawaii, 1953
- Fiske, Robert David, *p.*, P.O. Box 38, Durham, Conn., 1958
- Fiske, Roland Clarence McLeod, *ncr.*, 2619 Wilshire Blvd., Los Angeles 37, Cal., 1939
- Fitch, Robert Elliott, *coll ad.*, Pacific School of Religion, Berkeley 9, Cal., 1936
- Fitzgerald, Arthur J., *p.*, P.O. Box 4, Mansfield Center, Conn., 1951
- Fitzgerald, John Dean, Jr., *p.*, 710 N. Third St., Garden City, Kans., 1955
- Fitzgerald, Robert Leo, *p.*, 10962 Pine St., Los Alamitos, Cal., 1957
- Fitzpatrick, Thomas Mallary, Jr., *sem pf.*, 8364 Kenwood Ave., Chicago 19, Ill., 1947
- Fitzsimmons, Donald B., *ch.*, U. S. Navy, 1947
- Fitzsimmons, John Pitman, *p.*, 560 Pleasant St., Belmont 78, Mass., 1933
- Fix, Charles J., *p.*, 661 Gardenia Lane, Fort Lauderdale, Fla., 1937
- Flaig, Hugo, *p.*, 210 N.E. Fourth St., Little Falls, Minn., 1944
- Flammer, William, *address unknown.*, 1901
- Flannery, Clyde Cecil, *p.*, 700 Bresslyn Rd., Nashville 9, Tenn., 1936
- Flatt, D. Cecil, *ret.*, Plainville, N. Y., 1930
- Fleekles, Elliott Victor, *ch.*, Veterans Admin. Hospital, Sepulveda, Cal., 1931
- Fleming, William Crooks, *p.*, 8 Andover St., Georgetown, Mass., 1956
- Fleming, William Frank, *p.*, 2730 Oakridge Ave., Madison 4, Wis., 1943
- Flemmer, John P., *p.*, 925 E Street, Lincoln 8, Neb., 1922
- Flemming, Wolfgang Dieter, *p.*, 7039 Mission Rd., Prairie Village 15, Kans., 1950
- [Flenner, Lyman Warner, *deceased.*, 264
- Fletcher, Douglas W., *p.*, 1 Church St., Courtland, N. Y., 1937
- Fletcher, James Irving, *ncr.*, 192 School St., Quincy 69, Mass., 1929
- Fletcher, Lee, *p.*, Pleasant St., Marshfield Hills, Mass., 1923
- Flick, Arthur Raymond, *sch t.*, 919 W. Second St., Benicia, Cal., 1941
- Flight, John William, *coll pf.*, 753 College Ave., Haverford, Pa., 1918
- Flint, James Clapp, *orw.*, HICOG, BE, APO 742, c/o P.M., New York, N. Y., 1936
- Flood, James D., R. 5, Columbus, Miss., 1939
- Flores, F. X., *p em.*, 204 N. Third St., Barstow, Cal., (—)
- Flory, Edgar Alan, *p.*, New Preston, Conn., 1928
- Flugum, Omar J., *p.*, 1611 E. 34th St., Minneapolis 7, Minn., 1919
- Flying By, Moses, *p.*, Cherry Creek, S. D., 1950
- Flynn, Vernon Ivan, *pod.*, *Istiklal Cadd.*, 483. 1, Istanbul, Beyoglu, Turk-y., 1946

- Flynn, William Edward, *p*, 10 White St.,  
Lewiston, Me. 258, 1959
- Fogleman, James U., *p*, R. 6, Burlington,  
N. C. 1927
- Foley, Roy William, *ret*, 1015 S. Knox Ct.,  
Denver 19, Colo. 1906
- Folino, Paul Joseph, *p*, 32801 Electric Blvd.,  
Avon Lake, Ohio. 1941
- Folkert, Robert Austin, *p*, 35085 Ridge St.,  
Richmond, Mich. 1952
- Follansbee, Mark Acheson, Jr., *p*, 501 E. Third  
St., Northfield, Minn. 1953
- Fong, Matthew, *ncr*, Y.M.C.A., *Bridges St.*,  
*Hong Kong*. 1956
- Forbes, Gordon Marshall, *p*, R. R. 2, Chagrin  
Falls, Ohio. 258, 1959
- Forbush, Dascomb E., *p em*, Canaan St.,  
Canaan, N. H. 1921
- Forbush, Reed, *pod*, 1510 Elmwood Ave.,  
Middleton, Wis. 1953
- Ford, Chester Victor, 1075 Main St., Newing-  
ton, Conn. 1947
- Ford, Richard Lawrence, *p*, 602 S. Clay St.,  
Greenville, Mich. 1950
- Ford, William Charles, *ch*, U. S. Army. 1943
- Fordham, Virginia J., *orw*, Box 622, Marietta,  
Ohio. 1952
- Forrester, Franklin Gladstone, *p*, 243 N. Main  
St., Deer Park, Wash. 1928
- Forsberg, Mrs. Joan Bates, *orw*, 265 Ashmun  
St., New Haven, Conn. 1954
- Forsberg, Nancy Elizabeth, *ncr*, 173 Jacoby  
St., Maplewood, N. J. 1951
- Forsell, Elvert D., 1520 Canfield Ave., Saint  
Paul 13, Minn. 1936
- Forshaw, William E., *p*, 1448 Torrey Pines  
Rd., La Jolla, Cal. 1917
- Forsyth, John B., *as p*, 15000 Southfield Rd.,  
Detroit 23, Mich. 1933
- Forsyth, John Ford, *p*, 341 W. Montbello  
Ave., Phoenix, Ariz. 5, 6, 1941
- Foshay, Frederic F., *ret*, P.O. Box 414, Lake  
Helen, Fla. 1912
- Foss, Isaac Ora, *ncr*, 75 Carwell Ave., Mount  
Vernon, N. Y. 1910
- Foster, Elliott Orman, *p em*, 183 Eldridge St.,  
Taunton, Mass. 1912
- Foster, Gordon Lynn, *pod*, 3 Elma Ave.,  
Mill Valley, Cal. 1942
- Foster, Harry Alexander, *p*, 27 Linden St.,  
Schenectady, N. Y. 1958
- Foster, Hazel E., *ret*, 1201 W. 110th St., Cleve-  
land 2, Ohio. 1945
- Foster, Huxley C., *p*, 860 Eddy Rd., Cleveland  
8, Ohio. 1948
- Foster, John Junior, *p*, 305 Franklin St.,  
Melrose 76, Mass. 1942
- Foster, O. Delmer, *ret*, 683 Leyden Lane,  
Claremont, Cal. 1902
- Foster, Robert Nelson, *p*, Williamstown,  
Mass. 1939
- Foster, Virgil E., *em*, 501 W. 123rd St., New  
York 27, N. Y. 1926
- Fowell, Myron W., *sec*, 14 Beacon St., Bos-  
ton 8, Mass. 18, 1925
- Fowler, Charles Raymond, *my*, *American Col-  
legiate Inst.*, *Izmir, Turkey*. 239, 1953
- Fowler, Ernest Myron, *p*, 701 S. Hutchins St.,  
Lodi, Cal. 1939
- Fox, Frederic Ewing, *ncr*, 1600 Pennsylvania  
Ave., N.W., Washington, D. C. 1948
- [Fox, Howard Stowell, *deceased*. 264
- Franceschi, Domingo, *ncr*, Villa Grillasca,  
Ponce, P. R. (—)
- Francisco, Oliver Barrett, *p*, 208 W. Gray St.,  
Elmira, N. Y. 1947
- Frank, Melvin Lynn, *p*, 2225 State St., La  
Crosse, Wis. 1934
- Frank, Theodore Ehemann, *p*, 20 N. Elmwood  
Ave., Waukegan, Ill. 1929
- Frank, William Reuss, *p*, 8720 Memphis Ave.,  
Cleveland 9, Ohio. 1953
- Frantz, Chester Irvin, *my*, *Summer Institute  
of Linguistics, Aiyura via, Lac Territory of  
New Guinea*. 1954
- Fraser, C. B., Gladwyn, *as p*, 58-60 W. 138th  
St., New York 37, N. Y. 1949
- Fraser, James A., *pod*, Valparaiso, Fla. 1915
- Fray, Harold Raymond, Jr., *p*, 500 Plant St.,  
Utica, N. Y. 1954
- Frazee, John Elmer, *ch*, Veterans Admin.  
Hospital, Boise, Ida. 1928
- Frazier, Cecil E., U. S. Army. 1931
- Frazier, Donald Hart, *as supt*, 870 Market  
St., San Francisco 2, Cal. 1949
- Frazier, Francis Philip, *p*, P.O. Box 216, Me-  
Laughlin, S. D. 1926
- Frazier, Howard, *ret*, Nio Brara, Neb. 1933
- Frazier, William Fiske, *ret*, 143 Shore Rd., Old  
Greenwich, Conn. 1911
- Frederickson, John Clement, *p*, 365 Belmont  
St., Belmont 78, Mass. 1955
- Freeling, Henry Philip, *as p*, 610 70th St.,  
Kenosha, Wis. 1917
- Freeman, Elmer S., *p*, 531 N. Third St.,  
Montevideo, Minn. 1922
- Freeman, Frederick Perkins, *p em*, Lake  
Helen, Fla. 1910
- Freeman, P. Paul, *p*, Roek Rapids, Iowa. 1948
- Freeman, William Anderson, *ret*, Box 112,  
Frankfort, Ohio. 1902
- Freer, Harold Wiley, *p*, 507 Dogwood Ave.,  
Crossville, Tenn. 1934
- Frehse, Robert M., *orw*, 506 W. Maplehurst  
Bld., Ferndale 20, Mich. 1939
- French, Edward Godhue, *ret*, Johnson, Vt. 1892
- French, Herbert Potter, *p*, 3465 N. MacArthur  
Rd., Decatur, Ill. 1937
- French, Joe Amos, *p*, 320 Pettigrew St., Hen-  
derson, N. C. 1928
- French, L. Theron, *pod*, Newbury, Ohio. 1935
- French, Lazell Clark, *p*, Parsonage Rd., Hig-  
ganum, Conn. 1926
- Frenyear, Marion Chase, *pod*, R.D. 1, Una-  
dilla, N. Y. 1946
- Frerichs, Margaret Louise, *p*, Lyme, N. H. 1948
- Friar, Glen D., *ncr*, 303 E. Jackson St., Farm-  
land, Ind. 1941
- Friberg, Eino, Westminster, Mass. 1931
- Fricke, Charles Henry, *p*, Parsonage Rd., Long  
Ridge, Stamford, Conn. 1932
- Fricke, Paul G., *ncr*, 1608 12th Ave., Rock-  
ford, Ill. 1932
- Frieboes, John Albert, *p*, 213 Second St.,  
Mounds, Ill. 1940
- Frieboes, William, *p*, 105 E. Fourth St.,  
Wapato, Wash. 1932
- Friou, Charles Dyson, *p*, 3622 Alabama Ave.,  
S.E., Washington 20, D. C. 1951
- Friou, Kenneth Aekerman, *coll p*, 303 Lathrop  
St., Madison 5, Wis. 1944
- Fritzmeier, John Elvier, *p*, 120 Second St.,  
S.E., Hampton, Iowa. 1943
- Frost, William Mason, *p*, 597 Sylvan Pl., Ha-  
worth, N. J. 1935
- Fry, August Jether, Jr., *as p*, 1324 W. Rose-  
dale Ave., Chicago 40, Ill. 1956
- Fryday, Harold William, *ABCFM*. 238, 1956
- Frye, Richard Alden, *p*, Greensboro, Vt. 1930
- Fujinaga, Ernest Sota, *ncr*, 3039A Waipuna  
Rise, Honolulu, Hawaii. 1930
- Fujiyoshi, Donald Hiroshi, *p*, P.O. Box 600,  
Kealakekua, Hawaii. 1937
- Fukushima, Joseph Kumazo, *p em*, 201 S.  
Cedar Ct., Montebello, Cal. 1908
- Fukuyama, Tsutomu Tom, *p*, 6 E. Court St.,  
New Hampton, Iowa. 1942
- Fukuyama, Yoshio, *sec*, 287 Park Ave., S.,  
New York 10, N. Y. 10, 1951
- Fuller, Charles Floyd, *ncr*, 1135 Paradise  
Ave., Hamden, Conn. 1933
- Fuller, Clarence William, *p*, 119 W. Foster St.,  
Melrose 76, Mass. 1940
- Fuller, Montie J. B., *ret*, R.D. 1, Thomaston,  
Conn. 1902
- Fuller, Walter B., *ret*, 272 Franklin St., Harris-  
sonburg, Va. 1916
- Fung, Robert, *edu*, 3759 Beta St., San Diego,  
Cal. 1930
- Fung, Tet Yin, *ncr*, 17-19 Wong Chuck St.,  
Shamshuito, Kowloon, Hong Kong. 1923

- Fung, William Y., *p*, 734 E. Ninth Pl., Los Angeles 21, Cal. 1955
- Fuqua, Leonard Clarence, *ret*, 510 Hancock St., Holdrege, Neb. 1918
- Furnad, Vasil Demetrius, *address unknown*. 1928
- Furuta, Chiyokichi, *p*, 243 W. First St., S., Salt Lake City, Utah. 1925
- Fything, Clifford Henry, *p*, 2330 Somers Ave., Madison, Wis. 1948
- Gabrielson, Milton G., *p*, 212 Prospect Ave., Long Beach 3, Cal. 1935
- Gackle, Emanuel, *p*, Box 58, Gackle, N. D. 17, 1928
- Gackle, Hugh E., *p*, 1009 Maple St., Belle Fourche, S. D. 1954
- Gaffney, Charles D., *ret*, R. 2, Arlington, Wash. 1917
- Galbreath, Inez Delores, *sch t*, Newton, Ill. 1937
- Gale, Louis, Jr., *ret*, 525 University Blvd., Denver 9, Colo. 1931
- Galitz, Robert Frederick, *p*, Box 89, Denmark, Iowa. 1956
- Gallagher, Buell Gordon, *coll ad*, 17 Lexington Ave., New York, N. Y. 1929
- Galle, Menno Jacob, *ret*, 830 Vine St., Paso Robles, Cal. 1912
- Galloway, Lloyd Edward, *p*, 2271 W. 23rd St., Los Angeles 18, Cal. 1942
- Galt, Elmer W., *ret*, 635 Broad St., Grinnell, Iowa. 1909
- Galt, Ralph Martin, *p*, P.O. Box 198, Mandaree, N. D. 1949
- Galusha, Elinor Gertrude, *p*, 164 E. Martin Ave., Amherst, Ohio. 1951
- Gamble, Roy Franklin, *p*, R.D. 3, Canandaigua, N. Y. 1926
- [Ganley, William, *deceased*. 264
- Gans, Mrs. Eleanor Louise, 827 Fifth St., Petaluma, Cal. 1951
- Gans, Herbert Charles, *ret*, 827 Fifth St., Petaluma, Cal. 1916
- Garcia, Rafael, *coll pf*, Inter American University, San Gorman, P. R. 1949
- Garcia-Guevara, Serafin Federico, *p*, Box 158, Fajardo, P. R. 1943
- Gardner, Albutt L., Jr., *p*, Box 28, Manistee, Mich. 1951
- Gardner, C. Elliott, *p*, R. 1, Swayzee, Ind. 1943
- Gardner, Frank William, *p*, 96 S. Broad St., Norwich, N. Y. 1951
- Gardner, Richard Henry, *pod*, 17 E. Columbus St., Canal Winchester, Ohio. 1950
- Garfield, E. Chandler, *p*, R.D. 2, Stafford Springs, Conn. 1919
- Garland, Leslie L., *ret*, Saint Thomas, Pa. 1948
- Garland, Malcolm Whitmore, *p*, 11 Conant Rd., Lynn, Mass. 1935
- Garland, Thomas P., *p*, McConnellsburg, Pa. 1908
- Garman, Clark P., *ret*, 2662 Stuart St., Denver 12, Colo. 1906
- Garner, Albert William, *as p*, 57 Haywood St., Greenfield, Mass. 1947
- Gaskell, Benton Searle, *p*, 1828 Centro West St., Belvedere, Cal. 1943
- Gaskill, John Gilbert, *p*, P.O. Box 152, Lee, Mass. 1929
- Gate, Lester E., *pod*, Union, Iowa. 1940
- Gates, Allen Hazen, *p*, Chesterfield, Mass. 1921
- Gates, Carl M., *as p*, 508 W. Sixth St., Claremont, Cal. 1903
- Gaud, Victor Manuel, *p*, Box 268, Juana Diaz, P. R. 1957
- Gault, Elium Elmer, *p*, 316 W. Pine St., Chillicothe, Ill. 1912
- Gay, George, Jr., *p*, 607 Nun St., Wilmington, N. C. 1959
- Gay, Ulrich, *p cm*, *as p*, P.O. Box 476, Pittsfield, Mass. 1926
- Gay, William, *p*, Pleasant Hill, Ohio. 1949
- Gaylord, C. R., *p*, Spring Valley, Wis. 1953
- Gaylord, Donald Foulk, *p*, 4236 Likini St., Honolulu 31, Hawaii. 1931
- Gaylord, Joseph Howard, *ret*, West Brookfield, Mass. 1899
- Gebhardt, John E., *p*, 323 Garfield Ave., American Falls, Ida. 1932
- Gedcke, Lawrence A., *p*, 1235 S. Kenilworth Ave., Elmhurst, Ill. 1930
- Geddes, Francis Livingston, *pod*, 175 Delmar St., San Francisco 17, Cal. 1952
- Gehring, John Richard, *p*, 6930 Walker St., Benzonia, Mich. 1938
- Geier, Vance E. A., *as p*, 1158 Sanborn Ave., Los Angeles 29, Cal. 1949
- Geizis, Ernest Otto, *p*, R.D., Westhampton, Mass. 1958
- Gelvin, Edward H., *ret*, R.D. 1, Stockton, N. J. 1897
- Genné, William Henry, *cc m*, 37 Essex Ave., Montclair, N. J. 1934
- Gentile, Philip, *as p*, 27800 Southfield Rd., Latrup Village, Mich. 1951
- Gentzler, Harold E., *as p*, 346 Monroe Ave., Muskegon, Mich. 1951
- Gerhardt, Louis Bert, *My, Metlakalla Chr. Mission, Metlakalla, Alaska*. 1955
- Gerlinger, Charles E., *p*, Bridgewater, Conn. 1921
- Gery, Robert John, *orw*, 819 Wright Ave., Pasadena, Cal. 1950
- Gessert, George Herbert, *p*, 315 Hitt St., Columbus, Mo. 1952
- Gessert, Robert Adolf, *coll pf*, 49 Dryads Green, Northampton, Mass. 1953
- [Getchell, Evander Plummer, *deceased*. 264
- Gettemy, James N., *sem ad*, 55 Elizabeth St., Hartford 5, Conn. 1944
- Gettinger, Paul Arthur, *p*, Everett, Pa. 1952
- Gia Russo, Paul Anthony, *ncr*, 2006 N. 48th St., Milwaukee 8, Wis. 1940
- Gibb, Dale Arthur, *ncr*, 90 Manchester St., Concord, N. H. 1942
- Gibb, Robert Edward, *as p*, 40 Walker St., Newtonville, Mass. 1956
- Gibbons, David Allison, *ncr*, 1417 E. 42nd St., Seattle 5, Wash. 1955
- Gibbons, Paul Eugene, *as p*, 1 Sunnybrook Rd., Bronxville, N. Y. 1958
- Gibbons, Ray, *sec*, 289 Park Ave., S., New York 10, N. Y. 4, 6, 11, 13, 1928
- Gibbs, John B., *ncr*, 860 Second St., Granite Falls, Minn. 1950
- Gibson, Mrs. Elsie Edith, 2732 N.W. 20th St., Oklahoma City, Okla. 1935
- Gibson, Floyd Donald, *p*, Box 197, Fonda, Iowa. 1953
- Gibson, John Henry, *as p*, 15049 S.E. 44th St., Bellvue, Wash. 1952
- [Gibson, Percy Ward, *deceased*.
- Gibson, Raymond E., *p*, 110 South St., Pittsfield, Mass. 1947
- Gibson, Royal John, *supt*, 231 N.W. 13th St., Oklahoma City 3, Okla. 16, 1935
- Giddings, Gordon L., *ncr*, 115 S. Washington St., Elkhorn, Wis. 1940
- Giersbach, Walter Charles, *sec*, 287 Park Ave. S., New York 10, N. Y. 10, 12, 1928
- Giffin, Raymond Henry, *as supt*, 122 W. Franklin Ave., Minneapolis, Minn. 18, 1942
- Gifford, Clarence F., *p*, 60S. Main St., Assonet, Mass. 1913
- Gilbert, Chandler Wright, *p*, 19 Broad St., Westfield 4, Mass. 1951
- Gilbert, Ernest DeWitt, *ret*, 2188 N. High St., Columbus 1, Ohio. 1908
- Gilbert, Lewis Loder, *as supt*, 3056 Prospect Ave., Cleveland 15, Ohio. 19, 1930
- Gilchrist, George Edward, *p*, 40 De Forest St., Watertown, Conn. 1927
- Gilham, Clarence Taft, *coll pf*, 51 N. Cedar St., Oberlin, Ohio. 1955
- Gilkey, James Gordon, *p cm*, Weckapaug, R. I. 1916
- Gilkey, James Gordon, Jr., *as p*, 490 Riverside Dr., New York 27, N. Y. 1942
- [Gill, Charles Otis, *deceased*. 264
- Gill, Clayton Harold, *pod*, Box 2005, Henderson, Nev. 1942
- Gill, Harley Hayes, *ret*, 606 W. Eighth St., Claremont, Cal. 1911
- Gill, Sumner H., *p*, 109 Continental Ave., River Edge, N. J. 14, 1942

- Gillenwater, Charles A., *ner*, 179 Victoria St., San Francisco, Cal. 1946
- Gillespie, Arthur Merton, *ner*, 460 Sunny Oakes St., Campbell, Cal. 1942
- Gillespie, Malcolm Elmer, *scht*, 907 S. Illinois Ave., Carbondale, Ill. 1955
- Gillett, Clarence S., *ABC FM*. 238, 1921
- † Gilliland, John R., R. D. 1, Coalton, Ohio. (—)
- Gillis, Hugh Allen, *p*, 41 Randall Ave., East Weymouth 89, Mass. 1929
- Gilroy, William Edgar, *ret*, 46 Morton St., Newton Center 59, Mass. 1900
- Gist, Nathan H., *p at l*, 28 E. 31st St., New York 16, N. Y. 1910
- Glasser, James Charles, *p*, 87 Main St., Saint Johnsbury, Vt. 1943
- [Gledhill, George Howard, *deceased*. 264
- Glessner, Richard Harter, *as p*, 3601 N. Sheridan Rd., Peoria, Ill. 1958
- Glick, Winfred Myron, *p*, 203 Market St., Nekoosa, Wis. 1946
- Gloyn, Cyril Kennard, *edu*, 1118 Stratford Ave., South Pasadena, Cal. 1940
- Gluvina, Joseph, *p cm*, 440 Klein Ave., Pittsburgh 14, Pa. 1911
- Goddard, Harvey Warren, *ret*, 6666 32nd Pl., N. W., Washington 15, D. C. 1927
- Goehring, Walter Richard, *as p*, 11 St. Paul's Rd., Hempstead, N. Y. 1948
- Goerzian, Arsen A., *p*, 28 Jillson St., Providence 5, R. I. 1922
- Goessling, Robert Edward, *p*, Barneveld, Wis. 1952
- Gold, Albert Reginald, *ret*, P. O. Box 446, Cedar Springs, Mich. 1920
- Gold, William Jacob, *pod*, 1201 Union St., Schenectady 8, N. Y. 1941
- Goldsmith, Willis Laiten, *as p*, 1336 Arroyo Ave., San Carlos, Cal. 1912
- Goltz, William E., *ret*, 434 Linden St., Hartford, Mich. 1919
- Gomez-Davila, Lope Luis, *p*, Box 345, Yauco, P. R. 1958
- Gomke, Edwin Christian, *p*, 618 Orchid Ave., Corona del Mar, Cal. 1942
- Gonigam, Cyrus Manly, *p*, 1601 W. Sixth St., Aberdeen, Wash. 1932
- Gonso, Raymond M., *p*, 616 Brooks St., Lansing, Mich. 1924
- Gonzales, Carlos Pilar, *p*, P. O. Box 692, Roosevelt, P. R. 1934
- Gooch, William Safford, *p cm*, 8 Locust Ave., Exeter, N. H. 1914
- Good, Charles Martin, *ret*, 223 E. 12th Ave., Hutchinson, Kans. 1909
- Goodale, Theodore Nelson, *p*, 829 N. 22nd St., Fort Dodge, Iowa. 1942
- Goodell, Horace Holbrook, *p*, 3001 Sangamon St., Steger, Ill. 1927
- [Goodenough, Giles Frederic, *deceased*.
- Goodfellow, Gordon Claude, *p*, Baudette, Minn. 1954
- Goodheart, Jesse Merritt, *p*, Box 224, Byron, Ill. 1957
- Goodsell, Fred Field, *ret*, 289 Woodward St., Waban 68, Mass. 14, 1905
- Goodson, Albert John, *p*, 611 N. Kimball St., Grand Island, Neb. 1919
- Goodwin, Donald Watson, *p*, Center Lovel, Me. 258, 1959
- Goodwin, Robert David, *p*, Hooksett, N. H. 1955
- Goodwin, Thomas Arthur, *p*, Claremont, Cal. 1921
- Gordon, Alexander Duff, *coll pf*, University of Missouri, Columbia, Mo. 1929
- Gordon, Edwin Ruthven, *ret*, Pepperell, Mass. 1910
- Gordon, Ernest, *coll ad*, 17 Ivy Lane, Princeton, N. J. 1948
- Gordon, Harry Bellmond, *p*, 12 Ridgeview Ave., White Plains, N. Y. 1939
- Gordon, S. Gerald, *p*, 15 Metropolitan Park Dr., Riverside, R. I. 1949
- Gordon, Thomas, *coll pf*, State College Colony, Nampa, Ida. 1917
- Goslin, Martin Leland, *p*, 1217 Sixth Ave., Seattle 1, Wash. 4, 1937
- Goto, Masaichi, *ret*, 2103 Nuuanu Ave., Honolulu, Oahu, Hawaii. 1938
- Goude, Stuart V., *my*, San Pedro Sula, Honduras, Central America. 1920
- Goudry, Charles Francis, *p*, 210 Elvin Ct., Lansing, 12, Mich. 1934
- Gough, Roger Whitfield, *p*, 562 Snelling Ave., S., Saint Paul 16, Minn. 1932
- Gould, Clarence B., *pod*, 3703 Chevy Chase Lake Dr., Chevy Chase 15, Md. 1926
- Gould, Everett Warren, *p*, 1505 E. 260th St., Euclid, Ohio. 1934
- Gould, Howard Duff, *ch*, U. S. Air Force. 1942
- Gould, Ralph E., *ret*, 49 Maine St., Maine, N. Y. 1922
- Gould, Stanley A., *ner*, 24 Columbia Rd., Danvers, Mass. 1930
- Gould, W. Stanley, *pod*, 17827 Eighth Ave., N. E., Seattle 55, Wash. 1932
- Gould, Walter Hollis, *ret*, 75 S. Main St., Northfield, Vt. 1917
- Gowing, Peter Gordon, *p*, 9 High St., North Berwick, Me. 1954
- Gozzo, Salvatore C., *p*, 361 Commercial Ave., Cliffside Park, N. J. 1914
- Graber, Ellis, *p*, 3880 Brookview Dr., Minneapolis 16, Minn. 1944
- Gretz, Herbert D., *p*, 177 N. Butler St., Avon Park, Fla. 1929
- Graf, Stanley Walter, *p*, 809 Ramona St., Corona, Cal. 1926
- [Graf, Walter Christoph, *deceased*. 264
- Graffam, William Lane, *scht*, Buerckhardtshaus-West, Gelnhausen, Hessen, West Germany. 240, 1949
- Gragg, Ira Thomas, *p*, 10408 Halls Ferry Rd., Saint Louis 36, Mo. 1925
- Graham, David, *p*, Hudson, S. D. 1923
- Graham, James Guss, *pod*, 5240 Reno Rd., N. W., Washington 15, D. C. 1924
- Graham, James William Law, *p*, Lebanon, Conn. 1923
- Graham, Percy Lenwood, *pod*, 286 Ellen St., Ontario, Canada. (—)
- Graham, Roscoe, *p cm*, 2977 N. Maryland Ave., Milwaukee 11, Wis. 1907
- Graham, William B., *p*, 2346 46th Ave., S. W., Seattle 16, Wash. 1956
- Granger, Armor Larson, Jr., *p*, 50 Tucker Lane, Warwick, Va. 1939
- Granger, Lawrence Douglas, *ch*, P. O. Box 686, Soledad, Cal. 1926
- Granstrom, Elmer N., *ner*, Atkinson Home, Newbury, Vt. 1930
- Grant, E. Milton, *p*, 265 Falmouth Rd., Falmouth, Me. 1931
- Grant, Ernest Clarence, *p*, 6557 Reuter St., Dearborn, Mich. 1945
- Grant, Freddie, *p*, 241 S. Ninth St., Mount Vernon, N. Y. 1954
- [Grant, James Abram Garfield, *deceased*. 264
- Grant, Robert Day, *p*, Roscoe, N. Y. 1941
- Granzow, Boyd Arthur, *p*, Box 92, Wakeman, Ohio. 1953
- Grasmiek, Veldon Robert, *p*, 637 Whedbee St., Fort Collins, Colo. 1953
- Grauman, Edward D., *supt*, 5523 S. E. 39th Ave., Portland 2, Ore. 17, 1923
- Graupman, Mel H., *p*, Perham, Minn. 1955
- Graves, John Seay, *coll pf*, Box 336, Elon College, N. C. 1952
- Graves, Lawrence Dewey, *p*, R. 1, Muncie, Ind. 1936
- Graves, Thomas Harvey, *p*, 36 Orange St., Woburn, Mass. 1955
- Gray, Arthur Douglass, *coll ad*, Talladega College, Talladega, Ala. 5, 1934
- Gray, Henry David, *p*, 221 Girard Ave., Hartford, Conn. 1935
- Gray, Kenneth Vernon, *p*, 74 Pine St., South Paris, Me. 1938
- Gray, Leonard Benjamin, *p*, Berlin, Mass. 1921
- Gray, William Patterson, Jr., *p*, 184 Pleasant St., Malden, Mass. 1954
- Graymont, Barbara, 411 W. 116th St., New York 27, N. Y. 1955

- Green, Stanley, *coll pf*, Ohio University, Columbus, Ohio, 1946
- Greeley, Arthur Wesley, *p*, New Castle, N. H., 1954
- Green, Carl L., *p*, Bayard, Neb., 1922
- Green, Erastus H., *orv*, 323 Main St., Moscow, Pa., 1930
- Green, Henry Edwin, *p*, 176 Clearview Ave., Torrington, Conn., 1960
- Green, Ida Augusta, *ret*, Wadley, Ala., 1928
- Green, John C., *p em*, 715 40th Ave., Saint Petersburg, Fla., 1897
- Green, John Frederick Carl, *p*, 322 Olive St., McKeesport, Pa., 1919
- Green, Sigfrid E., *as p*, 4503 Hamilton Ave., San Diego, Cal., 1915
- Green, Wilbur, *p*, 31 High St., Littleton, N. H., 1958
- Green, William T., *coll ad*, Fisk University, Nashville, Tenn., 1945
- Greene, Charles W., *ret*, 360 W. Wilson Ave., Glendale 3, Cal., 1913
- Greene, Frederick Davis, *ret*, Vineyard Haven, Martha's Vineyard, Mass., 1889
- Greene, George Louis, *p*, 115 Tenth St., Pass-a-Grille Beach, Fla., 1942
- Greene, Richmond Kent, *p*, Littleton, Mass., 1956
- Greene, Robert Warren, *p*, R.D. 2, Westport, Conn., 1946
- Greene, Shirley Edward, *orv*, 43 Sylvester Ave., Saint Louis, Mo., 1936
- Greene, Stephen Cutler, *p*, 201 Crescent Blvd., Bennington, Vt., 1950
- Greene, Thayer Ainsworth, *p*, 17 Seelye St., Amherst, Mass., 1953
- Greenlaw, Earle Damon, *ch*, U. S. Navy, 1939
- Greenough, George Earl, *pod*, Auburn, N. Y., 1951
- Greenwood, Victor L., *ret*, 308 Loomis Ave., Daytona Beach, Fla., 1902
- Greenwood, Walter Robert, *orv*, 135 Main St., Rockport, Mass., 18, 1918
- Greep, Miss Orpha E., *ret*, 111 S. W. Third St., Galva, Ill., 1914
- Gregg, Arthur Eugene, *ret*, Southworth St., Deep River, Conn., 1907
- Gregg, Geraldine, *ncr*, 2507 N. Greenview Ave., Chicago 14, Ill., 1949
- Gregg, John Hinton, *p*, 2131 Van Ness Blvd., Fresno, Cal., 4, 1935
- Gregg, Theodore Hinsdale, *as p*, 40 Sandborn St., Reading, Mass., 1940
- Gregory, Alfred Edgar, *ret*, 813 Lincoln Ave., Waukesha, Wis., 1905
- Gregory, Joseph George, *p*, 471 Varney St., Manchester, N. H., 1943
- Gregory, Lillian Serviss, *as supt*, 19 S. La Salle St., Chicago 3, Ill., 4, 5, 14, 1945
- Gregory, Philip Edwin, *ret*, 903 Meadowlark Lane, Laguna Beach, Cal., 1909
- Gregory, William Edgar, *pf*, 976 W. Mendocino Ave., Stockton 1, Cal., 1937
- Gressley, Minor McKinley, *p*, Box 6, Island Lake, Ill., 1917
- Grey, Alfred Daniel, *ret*, 6696 E. Dartmoor St., Birmingham, Mich., 1914
- Grey, Robert M., *p em*, Woburn, Mass., 1916
- Griffin, Dale Francis, *as p*, 814 Asylum Ave., Hartford 5, Conn., 1941
- Griffin, Johnson Linwood, *ch*, U. S. Army, 1942
- Griffin, Victor Robert, *ch*, 501 Buell Ave., Joliet, Ill., 1945
- Griffis, Barbara Marjorie, *ABCFM*, 1951
- Griffiths, Philip Benjamin, *p*, 4300 Sherwood Dr., Solon, Ohio, 1952
- [Griffith, Philip M., *deceased*, 1934
- Griffiths, William Taylor, *p*, 22 Liberty St., Painesville, Ohio, 264
- [Grimes, Harry, *deceased*, 1949
- Grinn, Robert Elmer, *ecm*, 633 Kahwa Blvd., Erie, Pa., 1919
- Grienshaw, Eric W., *p*, 1 Wood Lane, Acton, Mass., 1921
- Grisson, Raymond Thomas, *p*, R. 1, Holland, Va., 1932
- Grisson, William Alfonzo, *p*, Box 67, Windsor, Va., 1941
- Griswold, Kenneth Preston, *p*, 407 N. Saginaw St., Durand, Mich., 1937
- Grobe, Malcolm James, *p*, R.D. 1, Deep River, Conn., 1956
- Grobel, William Kendrick, *ncr*, *United Theological College, 17 Miller's Rd., Nangalore-1, South India*, 1936
- Groetsema, Frederic, *p*, 1110 Pilgrim Way, Whittier, Cal., 1936
- Groezinger, Christian, *ret*, 5705 Crawford Dr., Rockville, Md., 1901
- Grogan, Wells Brown, *p*, 164 County Rd., Barrington, R. I., 1952
- Gross, Fred William, *p*, 9616 Melrose Ave., Elk Grove, Cal., 1922
- Gross, John Daniel, *p em*, P.O. Box 22, Hallam, Neb., 1902
- Grosz, Martin H., *p*, New Leipzig, N. D., 1936
- Grow, Roger Dana, *p*, 107 N. Fifth St., Beresford, S. D., 1951
- Grubbs, Mary Shillito, *p*, Maybell, Colo., 1953
- Gruenler, Royce Gordon, *p*, R.D. 2, Burton, Ohio, 1958
- Gruman, Lawrence Lowell, *p*, 405 University Ave., Missoula, Mont., 1951
- Grupe, Frederick W., *ret*, Essex County Home, Whallonsburg, N. Y., 1896
- Gudmundsson, Gudmund B., *p*, 1916 Glider St., North Las Vegas, Nev., 1934
- Guekquezian, B. A., *p*, 521 Pleasant St., Worcester, Mass., 1960
- Guest, William Harry, *p*, De Leon Villa, De Leon Springs, Fla., 1914
- Guild, Austin Wilfrid, *ncr*, Alton Bay, N. H., 1921
- Gullen, George Edgar, *ret*, 5245 N. Adams Rd., Pontiac, Mich., 1909
- Gunckel, Z. Willard, *p*, 150 Harwood St., Lebanon, Mo., 1952
- Gunn, O. F., *p*, 800 Montrose Ave., Anniston, Ala., 1925
- Gunther, Edmund E., *ret*, 2317 Monroe St., Toledo, Ohio, 1912
- Guptill, Nathanael Mann, *sec*, 287 Fourth Ave., New York 10, N. Y., 4, 5, 6, 7, 1943
- Gussner, Robert Erwin, *orv*, 10 Kirkland Rd., Cambridge 38, Mass., 1957
- Gustafson, Carl Theodore, *p*, 217 S. Kendrick St., Glendive, Mont., 1951
- Gustafson, Ervil L., *pod*, Box 176, Randolph, Neb., 1931
- Gustafson, James Moody, *ncr*, 165 Rock View Dr., Cheshire, Conn., 1951
- Guthrie, Arthur R., *p*, Savannah, N. Y., 1935
- Guthrie, Clarence E., *p*, 104 Viking Pl., Osseo, Wis., 1927
- Gutjahr, Edwin, *p*, Endicott, Wash., 1938
- Gutry, Norman R., *ncr*, 1025 E. 19th Ave., Columbus 11, Ohio, 1933
- Gwaltney, Ivan Woodrow, *ncr*, R. 2, Zionsville, Ind., 1934
- Gwinn, William Douglas, *ncr*, 10 Madrone St., Mount Hermon, Cal., 1953
- Cyrog, J. S., 2831 N.E. Seventh Ave., Portland 12, Ore., 1914
- Haas, Ray DeP., *address unknown*, 1926
- Hachtmann, Hans Hartmut Wilhelm, *Aaira Postal 7, Crissiumal, Rio Grande do sul, Brazil*, 1960
- Hacke, Augustus C., *ret*, 607 Leyden Lane, Claremont, Cal., 1901
- Hackett, Allen, *p*, 826 N. Union Blvd., Saint Louis 8, Mo., 1931
- Hadfield, Donald Leigh, *p*, Box 235, Gaylord, Minn., 1956
- Hadidian, Yervant Harry, *p*, 32 Bigelow Ave., Watertown 72, Mass., 1938
- Hadley, Theodore Barker, *p*, Hampstead, N. H., 1933
- Hadley, W. Bruce, *p*, 1007 First Ave., E., Oskaloosa, Iowa, 1927
- Hachlen, Maurice Ludwig, *sc*, *Union Church, Rua Paula Freitas, 99, Caixa Postal 5, Copacabana, Rio de Janeiro, Brazil, S. A.*, 1929
- Haennelmann, Herbert C., *p*, Ritzville, Wash., 1941

- Hahn, Clement F., *p*, 8. 411 Washington St.,  
Spokane 4, Wash. 5, 1926
- Hahn, Raymond D., *coll pf*, *Prince of Wales  
College, St. Johns, Newfoundland, Canada.* 1955
- Hailwood, James W., *p*, Constantine, Mich. 1916
- Hainer, Addison Merlin, *p*, Merom, Ind. 1903
- Hainer, Herbert M., *p*, Hampton, Conn. 1910
- Haines, Johnson Abbott, *p*, 10 W. Main St.,  
Dover-Foxcroft, Me. 1928
- Haines, Nevin Addison, *p*, Parkersburg, Iowa. 1954
- Haines, Perry E., Jr., *p*, 120 N. Jackson St.,  
Jackson, Mich. 1940
- Hainsworth, William O., *p*, 1315 W. Hillsdale  
St., Lansing 15, Mich. 1924
- Hajarian, Ronald Charles, *p*, Box 1, Hollans-  
burg, Ohio. 1957
- Hakel, Edwin Henry, *p*, Sherburn, Minn. 1954
- Hakes, James D., *p*, 419 W. 52nd St., New  
York 19, N. Y. 1958
- Halajian, Samuel H., *ret*, 1107 S. Plymouth  
Blvd., Los Angeles 19, Cal. 1918
- Haldane, Robert, Jr., *p*, 2524 Spring Arbor  
Rd., Jackson, Mich. 1953
- Haldane, Robert, Sr., *p*, 16 Fobes St., Port-  
land, Me. 1933
- Hale, Edward Wilder, *p em*, 381 Main St.,  
Yarmouthport, Mass. 1913
- Halfaker, William LeRoy, *p*, 2310 E. Fourth  
St., Duluth 12, Minn. 9, 1932
- Hall, Basil Douglas, *p em*, 1878 Main Rd.,  
Westport Point, Mass. 1912
- Hall, Carl D., *p*, Eaton, Ill. 1938
- Hall, Carl Franklin, *p*, North St., Norfolk,  
Mass. 1936
- Hall, David Clifford, *p*, Oxford Center, Oxford,  
Conn. 1960
- [Hall, Frederick Lyman, *deceased.* 264
- Hall, George Anthony, *address unknown.* 1912
- Hall, Mrs. Gretchen von Walther Hayes,  
North St., Norfolk, Mass. 1933
- Hall, J. Oliver, *edu*, 407 E. Highman St., Saint  
Johns, Mich. 1934
- Hall, John Richard, *p*, 424 Second St. N.W.,  
Minot, N. D. 1954
- Hall, Marion Ernest, *ner*, *Intelligence U. S.  
Navy.* 1914
- Hall, Newell King, *p*, Box 75, Candor, N. Y. 1957
- Hall, Philip Stanton, *p*, East Barre, Vt. 258, 1959
- Hall, Raymond Avery, *ret*, 12 Overlake Pk.,  
Burlington, Vt. 1931
- Hall, Richard Hiram, *p*, 6 Maple St., Lyndon-  
ville, Vt. 1952
- Hall, Robert L., *p em*, 817 Washington St.,  
Michigan City, Ind. 1916
- Hall, Warren D., *p*, Box 836, Puunene, Maui,  
Hawaii. 1919
- Hall, Willard Butterfield, *p*, Box 338, Warden,  
Wash. 1930
- Hall, William Melvin, *ret*, 815 Bonfoy Ave.,  
Colorado Springs, Colo. 1918
- Hall, William Sidney, *ner*, 4415 Boonsboro  
Rd., Lynchburg, Va. 1956
- Hall, William Walter, *p*, P.O. Box 105, Virgi-  
lina, Va. 1945
- Hall, Winthrop Goddard, *p em*, 46 Tirrell St.,  
Worcester 3, Mass. 1951
- Halladay, William Lovel, *ret*, 1509 N. York  
Ave., Saint Cloud, Fla. 1924
- Hallauer, Gerald G., *as p*, 535 S. Hoover St.,  
Los Angeles 5, Cal. 1946
- Halliday, Ernest M., *oru*, 2 Grace Ct., Brook-  
lyn 2, N. Y. 1913
- Halliday, James F., *ret*, Brewster, Mass. 1906
- Hallock, Raymond T., *p*, 84 W. Mincola Dr.,  
Valley Stream, N. Y. 1930
- [Hallowell, George Dewey, *deceased.* 264
- Halme, Omar Gideon, *p*, 1345 Alvarado Ter.,  
Los Angeles 6, Cal. 1934
- Halon, Armas I., *ner*, 516 14th St., Cloquet,  
Minn. 1937
- Halstead, George William, *p*, 41 Maple St.,  
Stonham 80, Mass. 1942
- Halverson, Marvin Pierce, *ec m*, 475 Riverside  
Dr., New York 27, N. Y. 1942
- Ham, Chester Ray, *p*, Columbia, S. D. 1957
- Hamalainen, Eino J., *p*, 74 Powder Mill Rd.,  
Maynard, Mass. 1919
- Hamans, Thomas C., *p*, 814 Manly St., Raleigh,  
N. C. 1921
- Hambriek, Edwin G., *as supt*, 297 Park Ave.,  
S., New York 10, N. Y. 1943
- Hamilton, Charles G., *ner*, 5304 Augusta St.,  
Washington 16, D. C. 1928
- Hamilton, Frank Roosevelt, *ch*, 300 W. 33rd  
St., Norfolk, Va. 11, 1925
- Hamlin, Theodore Chase, *p*, P.O. Box 213,  
Seekonk, Mass. 1955
- Hamlin, William R., *ret*, 121 Bridge Ave., Bay  
Head, N. J. 1905
- Hamn, David L., *ABCFM.* 238, 1943
- Hammelmann, Howard Karl, *p*, 7120 W. 43rd  
Pl., Wheat Ridge, Colo. 1941
- Hammitt, Mrs. Rachel Lucy Rogers, *ret*, 9750  
S.W. Lancaster St., Portland 19, Ore. 1907
- Hammond, Joseph Albert, *ret*, 4 Berwick Ct.,  
Sanford, Me. 1917
- Hammond, Ransom, *pod*, 2050 Second Ave.,  
New York 29, N. Y. 1953
- [Hammond, William Ernest, *deceased.* 264
- Hammons, John W., *pod*, *American Com.  
Church, Caixa Postal 6878, Sao Paulo,  
Brazil, S. A.* 1935
- Hampton, William Russell, *p*, 8 Country Rd.,  
Albany, N. Y. 1949
- Hanelett, John Corliss, *p*, 357 Broad St.,  
Menasha, Wis. 1941
- Hancock, John Lemon, *p*, R. 1, Franklin, Ind. 1945
- Hancock, Lambreth E., *p*, P.O. Box 98, Ra-  
mona, Cal. 1912
- Hand, Earl Virgil, *ner*, 1308 N. Madison St.,  
Douglas, Ga. 1952
- Handanian, Karnek A., *p em*, Draper St.,  
Brookfield, Mass. 1921
- [Handaker, John J., *deceased.* 264
- Handspicker, Meredith Brook, *as p*, 430 Can-  
ner St., New Haven 11, Conn. 1957
- Haner, Joan Maureen, *coll pf*, 19 N. University  
St., Vermillion, S. D. 1958
- Hangen, Emerson George, *as p*, 8787 Pacific  
St., Omaha 14, Neb. 1958
- Hangen, Emerson Graybill, *p*, 3508 E. Second  
St., Long Beach 3, Cal. 5, 11, 1925
- Hankovsky, George, *p em*, 2223 Delaware  
Ave., Swissvale 8, Pa. 1916
- Hannar, George Washington, *ret*, *c*, Mrs.  
Sarah Robinson, 815 N. 50th St., Philadel-  
phia 39, Pa. 1919
- Hannevik, Gustav O., *p*, Britton, Mich. 1936
- Hanning, John A., *ret*, 476 Greenfield Ct., Up-  
land, Cal. 1907
- Hannum, Harold Snyder, *p*, 32 N. Main St.,  
Sharon, Mass. 1932
- Hanscom, Bertram B., *p*, 27900 Gates Mills  
Blvd., Cleveland 24, Ohio. 1917
- Hanscom, Clarence Walter, *p*, Box 126, Plain-  
view, Neb. 1936
- Hansen, Carl Albert, *supt*, 122 W. Franklin  
Ave., Minneapolis 4, Minn. 18, 1942
- Hansen, Emil G., *p*, Elgin, N. D. 1948
- Hansen, James Robert, *as p*, 515 Main St.,  
Wilbraham, Mass. 1953
- Hansen, Lloyd W., *p*, 208 Walnut St., Sleepy  
Eye, Minn. 1941
- Hansen, Niel E., *sec*, 620 Judson Ave., Evans-  
ton, Ill. 1920
- Hanson, Peter J., *ret*, 302 S. Congress St.,  
Aberdeen, S. D. 1920
- Hanson, Warren Leroy, *as p*, 4205 W. 28th  
St. Ter., Topeka, Kans. 258, 1959
- Harcey, Frank B., *p*, 522 W. Fourth St.,  
Neillsville, Wis. 1948
- Harens, George Alexander, *p*, 293 Haili St.,  
Hilo, Hawaii. 258, 1959
- Hardcastle, Howard Scott, *p*, Driver, Va. 1915
- Hardin, Arthur L., *ret*, 1712 36th St., N.,  
Birmingham, Ala. 1941
- Harding, Chancey M., *ret*, Star R., Gray, Me. 1925
- Harding, Edward LeRoy, *p*, P.O. Box 256,  
Mendon, Ill. 1956
- Harding, Robert James, *p*, Chestnut Hill Rd.,  
Brattleboro, Vt. 1946



- [Harding, Thomas Henry, *deceased*, 265  
 Hardy, George E., p. 415 E. 143rd St., New York, N. Y. 1942  
 Hardy, Ray Morton, *ret.*, P.O. Box 205, Lincoln Park 25, Mich. 1912  
 Hargett, Frederick A., Sr., p. 801 Duke St., Greensboro, N. C. 1915  
 Hargett, James Hester, p. 2324 Ninth Ave., Los Angeles 18, Cal. 1955  
 Hargis, Ronald I., p. P.O. Box 127, Penn-grove, Cal. 1949  
 Hargraves, J. Archie, p. 506 McDonough St., Brooklyn 33, N. Y. 1948  
 Hargreaves, Theophilus C., *ret.*, Yates City, Ill. 1914  
 Hargrove, James M., Sr., p. 18 Breckenridge St., Henderson, N. C. 1925  
 [Harju, Andrew A., *deceased*, 265  
 Harlow, Charles Edward, p. Box 2, Hubbard, Ore. 1953  
 Harlow, Samuel Ralph, *ret.*, Box 144, Oak Bluffs, Mass. 1912  
 Harman, Henry Vanderhulst, p. 1404 White Rose Lane, York, Pa. 1952  
 Harper, Charles Wyle, *ret.*, R. 1, Lawrenceburg, Ind. 1907  
 Harper, John Henry, p. 221 E. Erie St., Spring Valley, Ill. 1918  
 Harper, L. Alexander, p. P.O. Box 222, Trumbull, Conn. 1951  
 Harpole, Ralph O., *p em.*, Craigville, Mass. 1919  
 Harrell, Delbert Earl, p. 437 12th Ave., N., South Saint Paul, Minn. 1931  
 Harrell, Emmitt Ray, p. 2652 River Rd., Cincinnati 4, Ohio. 1944  
 Harter, John Archibald, *ner.*, 14 Beacon St., Boston 8, Mass. 14, 1918  
 Harris, Albert S., p. 5092 Lyon St., Durham, N. C. 1942  
 [Harris, Charles Alexander, *deceased*, 265  
 Harris, Clyde C., *ret.*, Ormond, Fla. 1915  
 Harris, Emerson Wesley, p. 125 E. Willow St., Detroit Lakes, Minn. 1932  
 Harris, Howard Leroy, *coll pf.*, 4721 Pontiac Rd. Ann Arbor, Mich. 1951  
 Harris, James M., p. 840 Kent St., Durham, N. C. 1925  
 Harris, Lyndon Paul, p. 116 W. Vernon St., South Bend, Ind. 1944  
 Harris, Pierson Penrose, p. 36 Warwick Dr., Westwood, Mass. 1923  
 Harris, Ralph, p. 614 Partridge Ave., South Norfolk, Va. 1955  
 Harris, Ralph Andre, p. 304 S. Eighth Ave., Maywood, Ill. 1911  
 Harris, Richard Earl, *p.*, *Agustin, de la Rosa 387, Guadalupe, Jalisco, Mexico.* 1954  
 Harris, Wallace Henry, p. 301 Cottage Rd., South Portland, Me. 1944  
 Harrison, Arthur Robert, p. 412 Hayden St., Saginaw, Mich. 1930  
 Harrison, Everett F., t, 135 N. Oakland Ave., Pasadena 1, Cal. 1927  
 Harrison, Harold Lee, p. R. 5, Norwich, Conn. 1956  
 Harrison, Joseph V., West Townshend, Vt. 1929  
 Harrison, Mrs. Mary Ellen, *ret.*, R. 5, Norwich, Conn. 1956  
 Harrison, Max H., *as supt.*, 14 Beacon St., Boston 8, Mass. 1918  
 Harrison, William, *ret.*, 29 N. Ellwood Ave., Buffalo, N. Y. 1921  
 [Harrod, James Henry, *deceased*, 265  
 Harrold, Delmar, *ner.*, R. 1, Warren, Ind. 1910  
 Harshfield, Monroe Clark, *as supt.*, 11842 Foster Rd., Los Alamitos, Cal. 1939  
 Hart, Donovan Grant, p. 2601 W. 84th Pl., Inglewood, Cal. 1942  
 Hart, E. Belden, *ner.*, 100 Gibbs St., Rochester, N. Y. 1911  
 Hart, Iral Alva, *ret.*, P.O. Box 163, Thorsby, Ala. 1914  
 Hart, William Coolidge, *ner.*, 50 Delaware Rd., Easton, Conn. 1912  
 Harter, Mrs. Guernsey, p. 4948 Rosedale Pl., N., Saint Petersburg, Fla. 1914  
 Harter, Melvin Hastings, p. 4905 Jellett St., San Diego 17, Cal. 1934  
 Hartiel, Fernando, *Leandro N. Alm. Misiones, Argentina, S. A.* 1943  
 Hartman, Frank Talmage, p. Milton, Wis. 1931  
 Hartman, John M., *ner.*, 501 N. Van Buren St., Nappanee, Ind. 1922  
 Hartman, Justin James, p. Box 332, Norfolk, Conn. 1943  
 Hartman, Ross Bernard, p. P.O. Box 507, Dickinson, N. D. 1924  
 Hartman, William Albert, p. 75 Cross St., Keene, N. H. 1952  
 Harto, Andrew E., *pod.*, 21 Lexington Ave., South Norwalk, Conn. 1940  
 Hartshorne, Hugh, *ret.*, Chapel Hill, N. C. 1913  
 Hartsough, Ray, *orv.*, 20 S. 12th St., Philadelphia 7, Pa. 1937  
 Hartung, Lois Joy, *ret.*, 1710 E. Olive Lane, Glendale, Ariz. 1934  
 Hartunian, Vartan, p. 391 Pleasant St., Belmont 78, Mass. 258, 1959  
 Hartz, George Fredrick, p. 311 W. Sixth St., Morris, Minn. 1955  
 Harvey, Charles Edward, p. Box 307, Perris, Cal. 1956  
 Harvey, Charles T., *ner.*, General Delivery, Burlington, N. C. 1929  
 Harvey, George Andrew, p. 129 Main St., Fryeburg, Me. 258, 1959  
 Harwell, Dwight Wesley, *ccm.*, 1816 Washington Blvd., Maywood, Ill. 240, 1954  
 Harwood, Douglas, *as p.*, 302 Temple St., New Haven 11, Conn. 1939  
 Harwood, Sprigg, *ch.*, Eastern Military Academy, Huntington, N. Y. 1939  
 Has-Ellison, John, p. 6334 University St., San Diego 15, Cal. 1936  
 Hashimoto, Harry Yasushi, *as p.*, 3525 Ocean View Blvd., San Diego 13, Cal. 1952  
 Haskell, George William, p. 395 24th St., San Bernardino, Cal. 1933  
 Haskin, Robert F., *ner.*, 1800 Portland Ave., Saint Paul 4W., Minn. 1921  
 Haskins, Stuart Campbell, *pod.*, 30 Brompton Rd., Great Neck, N. Y. 1929  
 Haskins, Stuart Campbell, Jr., p. 48 Washington Ave., North Haven, Conn. 1955  
 Hass, Donald James, *ch.*, *U. S. Air Force.* 1951  
 Hassessian, Avedis Garabed, p. 1794 Beverly Dr., Pasadena, Cal. 1956  
 Hastie, Charles Bradford, p. 307 East St., Olivet, Mich. 1937  
 Hastings, Edward Hale, p. 3705 H Street, Vancouver, Wash. 1950  
 Hastings, Hollis Washburn, *as p.*, 123 Walnut St., Park Forest, Ill. 1953  
 Hastings, Leroy Nelson, Jr., p. 34 School St., Orleans, Vt. 1951  
 Hastings, William Fairbank, p. R.D. 5, Ravenna, Ohio. 1925  
 Hastings, William Walter, *ret.*, Hancock, N. H. 1929  
 Hatch, David Phillips, p. 161 S. Main St., West Franklin, N. H. 1924  
 Hathaway, Robert C., *ch.*, 83 Andrews St., Rochester, N. Y. 1948  
 Haun, Ray Arthur, p. 2032 N. Taylor St., Topeka, Kans. 1940  
 Hausauer, Albert, p. Box 162, Odessa, Wash. 1930  
 Hauserman, Bob Britt, *ch.*, 26 Stockbridge Rd., Mentor, Ohio. 1945  
 Hausske, Trevor Allau, p. 16350 Gebhardt Rd., Milwaukee, Wis. 1953  
 Haven, William LeRoy, *ret.*, 9 Newell Ct., Amherst, Mass. 1913  
 Havenor, Philip Henry, *coll pf.*, 126 South St., Middletown, N. Y. 1937  
 Haverinen, John Hjalmar, p. Naselle, Wash. 1933  
 Havice, Charles W., p. 178 Goden St., Belmont 78, Mass. 1927  
 Hawes, Francis Carter, p. 28 Maple St., East Millinocket, Me. 1956  
 Hawkes, Thomas A., *ret.*, 272 Forest Ave., Glen Ridge, N. J. 1909  
 Hawkins, James Everett, p. Hillsboro, N. H. 1947

- Hawkins, Newman Hall, *ret*, 4540 N. 39th St., Omaha, Neb. 1902
- Hawkinson, Bernard Axel, *ch*, 8401 N.W. 27th Ave., Miami 47, Fla. 1932
- Hawley, Edward Adair, *p*, 3101 W. Warren Blvd., Chicago 12, Ill. 1941
- Hawley, John Amos, *p cm*, 22 Blue Hills Rd., Amherst, Mass. 1898
- Hawley, Walker Taft, *p*, P.O. Box 407, Middlebury, Vt. 1934
- Hawthorne, Kingsley Walter, *p*, 2508 S. Zurich Ct., Denver 19, Colo. 1943
- Hay, Calvin, *p*, Wessington Springs, S. D. 1955
- Hay, William Luper, *ncr*, 130 35th St., N.E., Canton 4, Ohio. 1925
- Hayden, Henry Hoyt, *p*, 512 E. San Ramon Ave., Fresno, Cal. 1944
- Hayes, Cameron Douglass, *ret*, R. 2, Moorestown, N. J. 1944
- Hayes, Edward H., *p*, Box 39, North Stonington, Conn. 1941
- Hayes, Frederick Dennis, *p*, 106 Pleasant St., Auburn, Me. 1933
- Hayes, Paul, *ncr*, 2393 Virginia St., Berkeley 9, Cal. 1956
- Hayes, William A., *p*, 210 Jefferson Ave., Buffalo 2, N. Y. 1954
- Hayhow, Ernest Herbert, *sec*, 14 Beacon St., Boston 8, Mass. 8, 1954
- Haynes, Eugene Vail, *p*, 425 E. Center St., Bountiful, Utah. 1932
- Haynes, Lowell Q., *as p*, 169 Garden St., Wethersfield, Conn. 1916
- Haynes, Norbert Wesley, *p*, 34 Plymouth St., Montclair, N. J. 1953
- Haywood, Harvey, *p*, P.O. Box 74, Method, N. C. (—)
- Hazard, Charles Perry, *p*, Box 327, Wolverine, Mich. 1957
- Hazel, Osear A., *p*, 212 Shaw St., Greensboro, N. C. 1929
- [Hazeltine, Francis Bulkeley, *deceased*.
- Hazelton, Roger, *coll pf*, 1207 Berkeley Ave., Claremont, Cal. 14, 1934
- Hazen, Clarence Arthur, *p*, 13 Randall St., Waterbury, Vt. 1934
- Hazen, George Alfred, *p*, 405-7 N. Mechanic St., Cumberland, Md. 259, 1959
- Hazzard, Aaron H., *p*, Box 15, Honor, Mich. 1951
- Heacock, Roland Tilman, *p cm*, Box 83, Hydeville Rd., Staffordville, Conn. 1924
- Head, Mrs. Charlotte Alice, *as p*, 20424 Septo St., Chatsworth, Cal. 1932
- Head, Donald Walter, *p*, 20424 Septo St., Chatsworth, Cal. 1927
- Head, Norman Alfred, *p*, 1212 C Street, Antioch, Cal. 1955
- Head, William W., *ret*, P.O. Box 194, Cathlamet, Wash. 1908
- Headley, Orman Thomas, *ret*, Crab Orchard, Tenn. 1913
- Heal, John Casper, *p*, 5745 Hazelwood Ave., Lakewood 11, Cal. 1954
- Heald, Mrs. Katharine Pike, *ret*, 730 Plymouth St., Claremont, Cal. 1896
- Heaps, Allison Ray, *p cm*, 1 Rheel St., Rockville, Conn. 1908
- Heath, Otis R., *p*, Randolph, Vt. 1934
- Heaton, Richard Leroy, *ncr*, 3 Ainslie Pl., Edinburgh, Scotland. 1948
- Hebard, Alden Conant, *p*, 183 Main St., Franklin, Mass. 1953
- Heckman, Harold William, *p*, 616 Highland Blvd., Pocatello, Ida. 1942
- Heddon, Richard George, *ret*, 1633 N. Niagara St., Burbank, Cal. 1909
- Hedgebeth, Emmanuel Stuart, 496 Main St., Medfield, Mass. 1942
- [Hedges, James M., *deceased*.
- Hediger, Paul Rudolph, *p*, 217 S. 24th St., Billings, Mont. 1921
- Heeren, Ernest Stillwell, *p*, 601 St. Francis Blvd., San Francisco, Cal. 1949
- Heffner, Joseph Schaffer, *ret*, 439 E. 120th St., Cleveland 8, Ohio. 1912
- Heicher, Merlo Karl Wordsworth, *p cm*, 692 W. Eighth St., Claremont, Cal. 1917
- Heidt, John Alexander, *p*, 87 Pleasant St., Arlington 74, Mass. 1946
- Heigham, Robert H., *p*, 624 High St., Hanson, Mass. 1943
- [Heikes, Nelson Miles, *deceased*. 265
- Hein, George, *ret*, 514 N. 185th Pl., Seattle 33, Wash. 1904
- Heineman, Charles P., *ABCFM*. 238, 1944
- Heininger, Alfred Dixon, *p*, 3515 Hixson St., El Paso, Tex. 1917
- Heininger, Edward Kline, *p*, 2103 E. Oakland Ave., Bloomington, Ill. 1949
- Heinrich, Mrs. Barbara Corson, *ABCFM*. 1950
- Heinrich, Donald H., *p*, Box 24, Wayne, Ill. 1950
- Heinrich, John Charles, *ABCFM*. 238, 1950
- Heintzelman, David John, *p*, Kent, Conn. 1956
- Heitzman, Milton Adolphus, *ec m*, 475 Riverside Dr., New York 27, N. Y. 1945
- Held, David Merritt, *p*, 1486 Mac Donald St., Redwood City, Cal. 1946
- Held, Frederick G., *ret*, 62 Barton Hill Rd., East Hampton, Conn. 1910
- Held, John R., *coll pf*, Tougaloo Southern Christian Church College, Tougaloo, Miss. 1933
- Helfenstein, Roy Clifton, *ret*, 31 Hibiscus Dr., Ormond Beach, Fla. 1909
- Hellivell, George P., *p*, 604 First St., Kirkland, Wash. 1935
- Helm, Stanley T., *orw*, 110 Village Lane, Auburn, Cal. 1944
- Helmig, Calvin F., *p*, Box 332, Milford, N. J. 1954
- [Hellestrom, Carl Ivar, *deceased*. 265
- Helsey, Charles Warren, *ret*, 701 Plymouth Rd., Claremont, Cal. 1928
- Hemberger, Samuel Turvey, *p*, 30 Underhill Rd., Tuckahoe 7, N. Y. 1949
- Hemenway, Henry Jack, *p*, Meriden, N. H. 1957
- Heming, Thomas Douglas, *p*, R. 1, South Windham, Me. 1935
- Hemingway, Ellis L., *as supt*, 44 Brick Church Plaza, East Orange, N. J. 18, 1942
- Hendlerite, Edward L., *as p*, 32801 Electric Blvd., Avon Lake, Ohio. 1958
- Henderson, Glen Max, *p*, Hidalgo, Ill. 1956
- Henderson, Harold C., *p*, Box 113, Daisy, Tenn. 1957
- Henderson, Ira Wemnell, *address unknown*. 1904
- Henderson, James A., *p*, R. 5, Box 82, Henderson, N. C. 1898
- Henderson, John Russell, *ret*, 52 Williams St., Rutland, Vt. 1903
- Henderson, Lawrence Wallace, *ABCFM*. 238, 1945
- Henderson, Richard Pusey, *p*, 952 Ninth St., Idaho Falls, Ida. 1955
- Henderson, Robert William, *p*, Smith St., Middletown, Conn. 259, 1959
- Henderson, Verne Eugene, *p*, New Lebanon, N. Y. 1956
- Hendren, Leslie H., *ret*, 4195 Rochester Rd., San Diego 17, Cal. 1952
- Hendren, William Freeman, *p*, 1324 S. Oak Park, Berwyn, Ill. 259, 1959
- Hendrickson, Roy L., *ret*, 503 E. Yanger St., Lincoln, Kans. 1911
- Hendrix, Robert Ware, *p*, R. 2, Box 616, Waycross, Ga. 1958
- Henley, Kenneth R., *p*, 65 High St., Greenfield, Mass. 1927
- Henley, Norman Forrest, *ret*, Waltham, Mass. 1943
- Henry, Frank Edmonds, *ret*, 237 W. Fourth St., Ottumwa, Iowa. 1900
- Henry, James Stephen, *p*, 210 W. Market St., Scranton, Pa. 1919
- Henry, Walter S., *p*, Yorkville, Ill. 1929
- Henshaw, Don G., *ncr*, 212 Hanna Rd., Toronto 12, Ontario, Canada. 1912
- Hentges, Oswald, *Sarandi I., via Carasinho, Rio Grande do Sul, Brazil, S. A.* 1946
- Hepler, Orville Melvin, *ec m*, 870 Dakota St., S., Huron, S. D. 1946
- Herbert, Sherman Howard, *ret*, 4886 Perry St., Denver 12, Colo. 1906
- Herbert, Thomas Richard, *ret*, 601 N. Front St., Harrisburg, Pa. 1954

- Herberts, Herbert Leopold, *p.* 240 Rigsby St., La Habra, Cal., 1922
- Heriot, Gordon Ian, *p.* Ada, Minn., 1954
- Herman, Alan Clarke, *p.* Box 96, Chebanse, Ill., 1948
- Herman, George Webster, *ch.* 746A Eva Walk, Akron 11, Ohio, 1928
- Herman, Robert J., *as p.* 202 N. Clifton St., Wichita, Kans., 1946
- Herrman, Keith Edwin, *p.* 131 Webster St., Washington, Wis., 1951
- Herrick, Bernard Charles, *p.* 5019 Keystone Pl., Seattle 3, Wash., 1933
- Herrington, Donald Cowley, *p.* 650 W. 27th St., Los Angeles 7, Cal., 1947
- Hersberger, Howard Harvey, *p.* R. 1, Box 352, Vandelia, Ohio, 259, 1959
- Hertel, Myron John, *coll pf.* State University, Farmingdale, N. Y., 1936
- Hess, Burton L., *ret.* P.O. Box 54, Amesbury, Mass., 1902
- Hess, James M., *ret.* 777 Alden Rd., Claremont, Cal., 1912
- Hess, Mrs. Jessie B., *p.* 849 Brinkwood Rd., Baltimore, Md., 1929
- Heuer, G., *ncr.* *Box 36, Hanna, Alberta, Canada.* (—)
- Heuser, Charles Louis, *p.* 412 Fifth Ave., N., Hopkins, Minn., 1945
- Heverly, Harris Edward, *sec.* 287 Park Ave. S., New York 10, N. Y., 10, 1941
- Hewgill, Murray Agar, 1014 N. Fairview St., Lansing, Mich., 1951
- Heyl, Walter C., *ret.* R. 2, Crystal Lake, Ill., 1906
- Heymann, Charles M., *p.* Box 1207, Hendersonville, N. C., 1940
- Heyworth, John R., *pod.* 656 W. Barry Ave., Chicago 14, Ill., 1912
- Hiecock, Edward Seovill, *p.* North Woodbury, Conn., 1929
- Hickman, Clell W., *p.* 105 Broekbank Pl., Sierra Vista, Ariz., (—)
- Hickman, William C. B., *ret.* 57 W. Jackson St., Wilkes-Barre, Pa., 1908
- Hicks, Cyril Merle, *as supt.* 1205 Park St., Grinnell, Iowa., 1935
- Hicks, William Wesley, Jr., *ncr.* 549 Camino Delmar, San Francisco, Cal., 1953
- Hicks, Virgil Clement, *p.* Box 125, New Underwood, S. D., 1950
- Hieb, Louis Elms, *ret.* 259 Roycroft Ave., Long Beach 3, Cal., 1911
- Hieb, Stephen Philip, *p.* 402 N. Broad St., Elkhorn, Wis., 1925
- Higgins, Mrs. Anne H., *ret.* Box 277, Wilton, Conn., 1946
- Higgins, Arthur E., *p.* Box 277, Wilton, Conn., 1946
- Higgins, Forrest Cleveland, *p.* 43 Hayden Rowe St., Hopkinton, Mass., 1943
- Higgins, George Bacon, *p.* 11 Myrtle St., Milford, N. H., 1952
- Higgins, Louis Eugene, *p.* 911 Main St., Worcester 10, Mass., 1939
- Higgins, Miriam Janet, *p.* Somersville, Conn., 1948
- Higgin, Byron E., *p.* Jaffrey, N. H., 1941
- High, George Truett, *p.* 1910 Lyon Rd., Fayetteville, N. C., 1943
- Higuchi, Hiro, *p.* Box 285, Pearl City, Oahu, Hawaii, 1935
- Hironen, Reino, *ncr.* Lock Box 230, Brooklyn, Conn., 1916
- Hildebrandt, Leonard Herbert, *p.* 1980 Hamilton Ave., San Jose, Cal., 1943
- Hildonen, Mrs. Nancy Fickett, *ow.* 26 Summit Ave., Rockport, Mass., 1946
- Hildreth, Ellison Story, *p em.* Brooklyn, Conn., 1912
- Hile, Frederic Webb, *edu.* 628 S. Flower St., Inglewood, Cal., 1944
- Hill, Charles Massey, *p.* 123 N. Walker St., Bronson, Mich., 1943
- Hill, Josephus D., *p.* 913 E. Davie St., Raleigh, N. C., 1918
- Hill, Lester Alvah, *p.* Gridley, Ill., 1937
- Hill, Rodger Freeman, *ch.* U. S. Navy, 1952
- Hill, William Ely, 315 N. La Grange Rd., La Grange, Ill., 1914
- Hill, William H., *p.* Box 35, Belmont, Iowa, 1913
- Hill, William J., Sr., *p.* P.O. Box 51, Pell City, Ala., 1924
- Hill, William John, *p.* 234 Washington St., West Pittston, Pa., 1926
- Hiller, Wilbert William, *p.* 2126 East E Street, Torrington, Wyo., 1946
- Hilliker, Clifford W., *p.* Box 58, 211 Walnut St., Bangor, Me., 1929
- Hillis, Walter George, *p.* Charlemont, Mass., 1952
- Hindemith, Gerald Otto, *p.* 86 Plymouth St., Middleboro, Mass., 1960
- Hinderks, Preston Spencer, *p.* 603 College Ave., Iowa Falls, Iowa., 1938
- Hindle, William, *ret.* Lake House Rd., Naples, Me., 1914
- Hinds, Marshal R., *p.* 804 N. Seward St., Red Cloud, Neb., 1948
- Hinds, Richard Gould, *p.* 480 Lakewood Ave., Park Forest, Ill., 1953
- Hinkelmann, Roswell F., *p.* 47 Pine St., Peterborough, N. H., 1927
- Hinton, George Warren, *p em.* 96-14 25th Ave., East Elmhurst 69, N. Y., 1918
- Hirning, Jacob L., *ret.* 1200 Simpson St., Evanston, Ill., 1913
- Hirons, Frank Tutten, *p.* 420 N. Sixth St., Walpeton, N. D., 1947
- Hirrschoff, Ernest Herbert, *p.* Box 544, Pierre, S. D., 1942
- Hirst, George William, *p.* 443 44th St., Moline, Ill., 1958
- Hirtle, Ralph Lincoln, *p.* 58 Grove Ave., Woodbridge, N. J., 1945
- Hirzel, Gustav Heinrich, *Maruqiana, via Cachoeira, Rio Grande do Sul, Brazil, S. A.* 1922
- Hivale, Bhaskar P., *pf.* *Ahmednagar College, Ahmednagar, India.* 1920
- Hoag, William Dixon, *p.* Old Lyme, Conn., 1927
- Hoagland, Lars Nilsen, *ret.* *Norway.* 1904
- Hoats, Elmer E., *p.* 368 Chadron Ave., Chadron, Neb., 1931
- Hobbs, Donald S., *p.* 531 Center St., White-water, Wis., 1941
- Hobbs, William Franklin, *as p.* 120 N. Jackson St., Jackson, Mich., 1957
- Hoblin, Henry Richard, *p.* 741 Green St., Craig, Colo., 1955
- Hochstatter, J. A., *ncr.* 922 Spruce St., Boulder, Colo., (—)
- Hochstatter, Jonathan Herman, *p.* 1349 Le Mar Dr., Cincinnati 38, Ohio., 1939
- Hochwald, Earle Charles, *p.* 9411 S. 51st Ave., Oak Lawn, Ill., 1936
- Hocutt, A. Lee, *as p.* 169 Crescent Rd., Longmeadow, Mass., 1942
- [Hodgen, Robert Johnston, *deceased.* 265
- Hodges, Charles Ross, *p.* 10 June St., New Bedford, Mass., 1936
- [Hodges, Clifton, *deceased.* 265
- Hodges, Deane Llewellyn, *as supt.* 125 Sherman St., Hartford 5, Conn., 1940
- Hodges, Graham Rushing, *p.* 123 S. Hamilton St., Watertown, N. Y., 1950
- Hodgkins, Clarence Thomas, Jr., *ncr.* 30 High Holburn St., Gardner, Mass., 1955
- Hodgkins, George Arthur, *p.* 144 Central St., Auburn, Mass., 1952
- Hodgkins, Laforest Edmund, *p.* 135 Main St., Terryville, Conn., 1937
- Hodgson, Richard G., *p.* 1118 Washington St., Gloucester, Mass., 1958
- Hodgson, William Robert, *p.* 211 Warwick Rd., Kenilworth, Ill., 1923
- Hoelscher, Dwight Arlie, *as p.* P.O. Box 904, Prescott, Ariz., 259, 1959
- Hoersch, Albert Henry, *p.* Treynor, Iowa., 1943
- Hoersch, Henry, *ret.* Medina, N. D., 1909
- Hoersch, John, Quincy, Wash., 1919
- Hofer, Fred, *p.* Homeworth, Ohio., 1949
- Hoffman, Christian H., *p.* 137 N. Elm St., Ripon, Cal., 1926
- Hoffman, Ralph J., *supt.* Box 138, Huron, S. D., 19, 1943
- Hoffman, Robert W., *p.* 65 Russell Ave., Wattertown 72, Mass., 1942

- Hoffman, Thomas N., *ret.*, R.D. 2, Fox Lake, Wis., 1910
- Hoffman, Vernon C., *as p.*, 1938 Ethan Way, Sacramento 25, Cal., 259, 1959
- Hoffmann, Arthur Martin, *p.*, Box 26, Hazen, N. D., 1951
- Hoffmann, John Morrison, *p.*, 312 Strafford Lane, Streamwood, Elgin, Ill., 1954
- Hofmann, Hans F., *as pf.*, 21 Bates St., Cambridge 40, Mass., 1950
- Hogan, Daniel, *p em.*, 812 Victoria Ave., Corona, Cal., 1918
- Hogan, William E., *ovv.*, 347 Madison Ave., New York 17, N. Y., 1941
- [Hoggatt, William Sherman, *deceased.*, 265
- Hogue, Harland Edwin, *sm pf.*, 1798 Scenic Ave., Berkeley 9, Cal., 14, 1933
- Hogue, S. Mark, *p.*, 2331 Kelton Ave., Los Angeles 64, Cal., 1935
- Hoh, Yam Tong, 225 N. Tenth St., Philadelphia 7, Pa., 1954
- Hokkanen, William H., 173 Eastern Ave., Worcester, Mass., 1921
- Holbrook, Clyde Amos, *coll pf.*, 21 S. Cedar St., Oberlin, Ohio., 1937
- Holecomb, Mrs. Fern, *scht.*, 110 W. Chicago St., Eaton, Ohio., 1947
- Holden, Edwin Roy, *ret.*, 616 W. 116th St., New York 27, N. Y., 1921
- Holder, Joseph Augustine Theodore, *as p.*, 239 W. 136th St., New York 30, N. Y., 1921
- Hofman, Paul David, *ret.*, 911 E. Cypress Ave., Burbank, Cal., 1918
- Holgate, A. Rawson, *p.*, Canaan, N. Y., 1931
- Holladay, William Lee, *p.*, 932 Broadway, Boulder, Colo., 1952
- Holland, Hugh Patrick, Jr., *p.*, 19 Pleasant St., Farmington, N. H., 1933
- Holland, R. Theodore, *p.*, 20 E. Saint Vrain St., Colorado Springs, Colo., 1954
- Holland, Ralph L., *sec.*, 10 Navasota Ave., Worcester 2, Mass., 1957
- Hollenberg, Delbert Ernest, *ovv.*, 1798 Scenic Ave., Berkeley 9, Cal., 1955
- Hollenshead, David S., *ret.*, Needmore, Pa., 1926
- Hollerorth, Mrs. Barbara, *ner.*, 442 Caskey Dr., Oberlin, Ohio., 1952
- Hollerorth, Hugo Joseph, *ner.*, 442 Caskey Dr., Oberlin, Ohio., 1948
- Hollis, Allen, *p.*, 10 Crescent St., Millers Falls, Mass., 259, 1959
- Holloway, Earl Morris, *p.*, 73 Norfolk Rd., Torrington, Conn., 1953
- Holloway, George R., *p.*, 1021 35th St., Newport News, Va., 1944
- Holloway, Vernon Howard, *p.*, 6955 Arlington St., Brecksville, Ohio., 1942
- Hollowell, John Calvin, Jr., *p.*, 321 Hamilton St., Geneva, Ill., 1952
- [Hollowell, Otto C., *deceased.*, 265
- Holmer, Earl Albert, *pf.*, Willamette University, Salem, Ore., 1946
- Holmes, Jerome, *ret.*, 1710 Wakiki St., Honolulu, Hawaii., 1912
- Holmes, John Andrew, *ret.*, 455 N. Raymond Ave., Pasadena 3, Cal., 1901
- Holmes, Kenneth Arnold, *p.*, 3906 Michigan Ave., Kansas City 30, Mo., 1940
- Holmes, Norman A., *p em.*, 1825 Hope St., New Orleans, La., 1918
- Holmes, Oliver Wendell, *p.*, 919<sup>1</sup>/<sub>2</sub> W. 37th St., Savannah, Ga., 1953
- Holmes, Ralph Allebone, *ner.*, 2264 W. 107th Pl., Chicago 43, Ill., 1938
- Holopainen, Victor R., *p.*, R. 1, Box 58, Aurora, Minn., 1927
- Holt, Kilburn Kendrick, *p.*, Sibley, Iowa., 1927
- Holt, Stanley P., *p.*, Brier Hill, N. Y., 1957
- Holton, Horace Flavel, *p em.*, 25 Belair Rd., Wellesley 81, Mass., 1905
- [Homme, Tobias August S., *deceased.*
- Hommies, Tjaard Georg, *as p.*, 184 Westminster Ave., Arlington 74, Mass., 1953
- Hood, Charles Francis, *p.*, 155 Bridge St., Beverly, Mass., 1950
- Hood, Howard E., *p.*, Box 324, Hinsdale, Mass., 1934
- Hood, Nicholas, *p.*, 514 Garfield Ave., Detroit 1, Mich., 1949
- Hook, Archie Hine, *supt.*, 720 14th Ave., N., Seattle 2, Wash., 4, 7, 20, 1923
- Hooker, James H., *p.*, R.D. 2, Box 46, Graham, N. C., 1928
- Hooten, George Milner, Jr., *p.*, 2288 Elm St., Manchester, N. H., 1947
- Hoover, Charles W., *as p.*, 7330 N. Santa Monica St., Milwaukee, Wis., 1953
- Hoover, Thomas B., Jr., *p.*, Eagle Grove, Iowa., 1940
- Hoover, William Osborne, Jr., *p.*, R.D. 1, Cheshire, Ohio., 1955
- Hopson, R. L., *ner.*, 1460 Gladys St., Beaumont, Tex., 1952
- Horn, Howard Paul, *p.*, 804 Main St., Winsted, Conn., 1934
- Hornbuckle, Kenneth Gale, *p.*, 23 N. Root St., Aurora, Ill., 1943
- Horning, Lawrence, *p em.*, 1757 Riverside Dr., Monroe, Mich., 1914
- Horst, George C., *ner.*, 1617 Pennsylvania Blvd., Philadelphia 3, Pa., 1925
- Horst, Robert William, *p.*, 15 Chapel St., Monroeville, Ohio., 1957
- Horton, Douglas, *ret.*, Randolph, N. H., 5, 14, 1915
- Horton, Roger Plant, *p.*, 20 W. Gardner Ave., Glen Olden, Pa., 1944
- Horton, Walter Marshall, *coll pf.*, 248 Oak St., Oberlin, Ohio., 1919
- Horvath, Theodore Samuel, *sec.*, 14 Beacon St., Boston 8, Mass., 8, 12, 1949
- Hosanna, Herbert Robert, *p.*, 778 Oliver St., Lorain, Ohio., 1955
- Hosking, William Thomas, *p.*, 1105 Milwaukee St., Kewaunee, Wis., 1936
- Hoskins, Fred, *sec.*, 287 Fourth Ave., New York 10, N. Y., 4, 5, 6, 7, 9, 11, 13, 14, 1927
- Hoskins, Robert Warren, *as p.*, 877 Park Ave., Bridgeport 4, Conn., 1958
- Hoskins, Theodore Gardner, *as p.*, 7 Evergreen Ave., Westport, Conn., 239, 1959
- Hoskinson, Charles Cedric, *p.*, 619 Main St., Glen Ellyn, Ill., 1932
- Hosmer, John Wesley, *p.*, P.O. Box 237, East Hampton, Conn., 1953
- Hostetler, Elmer Jonathan, *as p.*, 2501 Harrison St., Oakland 12, Cal., 1940
- Hostetler, Hugh, *ner.*, 4 E. 89th St., New York 28, N. Y., 1950
- Hotchkiss, Albert B., *ret.*, 22 West St., Fort Plain, N. Y., 1912
- Hotchkiss, Wesley Akin, *sec.*, 287 Park Ave., S., New York 10, N. Y., 9, 1945
- Hotelling, Robert Duane, *as supt.*, 165 N. Kenilworth Ave., Oak Park, Ill., 17, 1943
- Ho Topp, Charlotte Mary, *p.*, R. 1, Williamsfield, Ohio., 1956
- Houck, John W., *ret.*, 1410 Grinnell St., Key West, Fla., 1922
- Hough, Manrice Melvin, *p.*, 412 S. Christy Ave., Sumner, Ill., 1956
- Houghton, Herbert R., Jr., *pod.*, 36 Myrtle St., Orono, Me., 1939
- Houk, Thomas Leroy, *scht.*, 810 Lafayette Ave., Lebanon, Ind., 1947
- Houlding, Ernest William, *ret.*, Zephyr Cove, Nev., 1928
- Houldsworth, Francis Howard, *p.*, 917 Tuscarawas St., W., Canton 2, Ohio., 1951
- Houn, Julius, *p em.*, 1725 P Street Gring, Neb., 1919
- House, Loren Gaylord, Jr., *p.*, Norwich, Vt., 1949
- Houser, Charles MacMillan, *p.*, 943 E. Altadena Dr., Altadena, Cal., 1927
- Houston, Stanley Lyon, *p.*, Bronson Hill Rd., Greenfield Hill, Fairfield, Conn., 1949
- Hovland, Clarence Warren, *coll pf.*, Oregon State College, Corvallis, Ore., 1943
- Howard, Brittain J., *ret.*, 230 McCauley St., Chapel Hill, N. C., 1919
- Howard, Charles Everett, *ret.*, R. 3, Veedersburg, Ind., 1914

- Howard, Donald Billings, *p*, 8 Monroe St., Saint Johnsville, N. Y. 1931
- Howard, Edwin Rollo, *as p*, 452 E. Ellsworth Ct., San Mateo, Cal. 1930
- Howard, H. Webb, *p*, 430 Wagner Rd., Northfield, Ill. 1955
- Howard, Irving Edward, *ncr*, 26 W. 58th St., New York, N. Y. 1938
- Howard, Judson Dillon, *ch*, 80 Greenacre Rd., Westwood, Mass. 1911
- Howard, Neil Runnells, Wilton, N. H. 1951
- Howard, Robert Lothrop, *p*, Box 55, Crafts-bury Common, Vt. 1957
- Howard, Stephen Davies, *ncr*, Harvard University, Cambridge, Mass. 1957
- Howard, Thomas Parker, *p*, 28 Church St., Merrimac, Mass. 1956
- Howard, Walter R., *p*, R. 2, Burlington, N. C. 1949
- Howe, Graham Willett, *coll ad*, 5811 Madison Ave., Lincoln 4, Neb. 1953
- Howe, William Thompson, *p*, 139 Sycamore St., Somerville 45, Mass. 1928
- Howell, David Gist, Jr., *p*, 2133 W. Wisconsin Ave., Milwaukee, Wis. 1953
- Howell, Joseph Azor, *sec*, 120 Asean Ave., Pelham, N. Y. 1942
- Howells, Clarence B., *p*, 13714 Madison Ave., Lakewood 7, Ohio. 1938
- Howenstine, William Benjamin, *p*, 5928 Madison Ave., Anderson, Ind. 1949
- Hoves, Robert Myron, *p*, North St., Kenne-bunkport, Me. 1953
- Howland, Robert Irving, *p*, 4 Church St., Webster, Mass. 1935
- Howlett, John Francis, *ncr*, 1720 Lewis Ave., Billings, Mont. 1947
- Howlett, Walter Main, *ret*, 361 Clinton Ave., Brooklyn 38, N. Y. 1914
- Howsare, McDaniel, *ret*, 704 E. Third St., Tucson, Ariz. 1892
- Howson, John Howard, *coll pf*, Vassar College, Poughkeepsie, N. Y. 1932
- Hoy, Jeffrey Douglas, *p*, 3300 E. Seventh Ave., Denver 6, Colo. 1926
- Hoyle, Wayne Edmond, *p*, 471 Third St., Excelsior, Minn. 1934
- Hoyt, Donald B. F., *pod*, 148 Rockinham St., Rochester, N. Y. (—)
- Hubbard, Hugh W., *my*, 144 Hancock St., Auburndale 66, Mass. 1913
- Hubbard, Lynnwood L., *p*, R. 1, Ramseur, N. C. 1954
- Huber, Calvin, *ncr*, Box 1334, Moses Lake, Wash. 1948
- Huber, Edwin E., *p*, Box 838, Dryden, Wash. 1947
- Huber, John N., *p*, 232 E. Onondaga St., Syracuse, N. Y. 1941
- Huddleston, Charles Francis, *p*, 532 S. Poplar St., Brea, Cal. 1955
- Hudson, Charles Herbert, *ret*, 3707 Trinity St., Eureka, Cal. 1910
- Hudson, James Calvert, *ch*, 8 Duncan St., Gloucester, Mass. 1928
- Hudson, Louis Germaine, *p cm*, 1 Oak St., Berlin, Mass. 1918
- Hudson, Marvin R., *p*, Silverton, Colo. 1950
- Huetter, Frank W., *p*, 65 River Rd., Madison, Ohio. 1928
- Huff, Mrs. Alice A., *ncr*, 411 Juniper St., Brainerd, Minn. 1944
- Huff, Gerald E., *p*, 411 Juniper St., Brainerd, Minn. 1944
- Huff, Orland C., *p*, Danville, Iowa. 1918
- Huffer, Ralph Singleton, *p*, 80 Silver St., Dover, N. H. 1922
- Huffman, Cloma A., *ch*, U. S. Army. 1940
- Hughes, C. Fosberg, *sec*, 4063 Meadowbrook Lane, Minneapolis, Minn. 1935
- Hughes, Claire Arthur, Hayes, Kans. 1926
- Hughes, Enoch, *p cm*, 4 Maple St., Palmer, Mass. 1906
- Hughes, George Edward, *address unknown*. 1909
- Hughes, Horace W., *p*, 80 Hillside Ave., Cress-kill, N. J. 1914
- Hughes, James Henry, *ret*, R.D. 2, Pisgah, Ala. 1894
- Huibert, Richard Rollins, *p*, 2901 Vincent Ave., N., Minneapolis 11, Minn. 1935
- Huibert, Dayton D., *ncr*, Box 511, Davidson, N. C. 1945
- Hull, Robert Charles, Edinburgh, Scotland 259, 1959
- Hull, William Morgan, *ret*, 1825 E. Minnehaha Ave., Saint Paul 19, Minn. 1912
- Hull, William W., *as p*, 3233 E. Oregon St., Phoenix, Ariz. 259, 1959
- Hume, Charles North, *scht*, Box 72, Mount Hermon School, Mount Hermon, Mass. 1958
- Humes, Allen Milton, *as p*, 36 Woodbridge Rd., Glastonbury, Conn. 259, 1959
- [Humfreys, John, *deceased*.
- Hunmon, Serge Floyd, *sec*, 19 S. LaSalle St., Chicago 3, Ill. 10, 1945
- Humphrey, Seldon B., *as p*, 311 Temple St., New Haven 11, Conn. 1918
- Humphries, Tucker G., *p*, 414 N. High St., Franklin, Va. 1937
- Humphris, Wallace P. A., *ret*, 822 N. Elm St., Grand Island, Neb. 1908
- Hung, Ching Chong, *pod*, 1011 L Street, N.W., Washington 1, D. C. 1938
- Hunsinger, Homer J., *p*, 124 Busby St., Leba-anon, Ind. 1945
- Hunt, Everett Rowland, *p*, 5014 S. Fawcett Ave., Tacoma 8, Wash. 1923
- Hunt, George Staley, *t*, 905 Society Ave., Albany, Ga. 1928
- Hunter, Allan Armstrong, *p*, 1937 Myra Ave., Los Angeles 27, Cal. 1922
- Hunter, Clyde K., *ncr*, R. 1, Gaston, Ind. 1946
- Hunter, James A., 156 Tappan St., Brookline, Mass. 1919
- Hunter, Joel DuBois, *ret*, 308 Bay Haven Ct., Clearwater, Fla. 1906
- Hunter, Paul R., *p*, 381 Bergen Ave., Jersey City 4, N. J. 1932
- Hunter, Richard Dowling, *scht*, 433 E. Liberty St., Medina, Ohio. 1946
- Hunter, William Armstrong, III, *ncr*, R.D. 2, Cabinet Press, Milford, N. H. 1945
- Huntley, Joseph Durward, *as p*, 211 W. 56th St., New York 19, N. Y. 1948
- Huntley, Larry, *as p*, 324 Broadway, Paw-tucket, R. I. 1954
- Huntley, William Walpole, *ch*, U. S. Army. 1946
- Huntzicker, Howard Lyman, *as p*, 3010 De Soto Blvd., Coral Gables, Fla. 1945
- Hardle, Allen Lafayette, *ret*, 214 Watson Dr., Burlington, N. C. 1947
- Hurlburt, Donald Paul, *p cm*, Kurn Hattin School, Westminster, Vt. 1904
- Hurlburt, Roderic Wright, *p*, 141 Main St., Gorham, N. H. 1929
- Hurst, Alfred Wesley, *p*, 711 Mokapu Rd., Kailua, Oahu, Hawaii. 14, 1922
- [Hurst, Clifton N., *deceased*.
- Hussian, Arshag B., *ret*, 3528 E. Kerchoff St., Fresno, Cal. 1929
- Hustin, Hollis W., *p*, 101 Palisado Ave., Windsor, Conn. 1947
- Huston, John Herald, *p*, 423 Washington St., Lorain, Ohio. 1941
- Hutcheon, Roy R., *p*, Wapping, Conn. 1957
- Hutcheson, Joseph Rogers, *p*, 270 Chillicothe Rd., Aurora, Ohio. 1931
- Hutehins, James Henry, *p cm*, 2111 E. Moun-tain Ave., Pasadena 7, Cal. 1915
- Hutchinson, Alan Bradford, *p*, P.O. Box 7, New Fairfield, Conn. 1951
- Hutchinson, Carl R., *ncr*, 1624 Fulton St., Canton 3, Ohio. 1923
- Hutchinson, James John, *p cm*, Saint Johns-bury Center, Vt. 1906
- Hutchinson, Mrs. Pauline Chalker, *scht*, Mansfield Center, Conn. 1930
- Hutchinson, Robert Alexander, *pod*, 234 N. Third St., Saint Helens, Ore. 1918
- Hutchinson, Warner Alton, Jr., *owr*, 1331 36th Dr., San Diego, Cal. 1955
- Hutchison, Albert E., *p*, 291 High St., Bristol, R. I. 1929

- Hutchison, James, *pod*, 19 Union St., Hopedale, Mass. 1932
- Hutslar, Charles Frederick, Jr., *p*, 10919 Oxford St., North Hollywood, Cal. 1940
- Hyde, Forrest Ervin, *p*, 1545 W. Morse Ave., Chicago 26, Ill. 1931
- Hyde, John Hutchinson, *p em*, 312 Spring St., Portland, Me. 1915
- Hyde, Stanley Berry, *as supt*, 95 Exchange St., Portland, Me. 1930
- Hylton, George W., *p em*, Main St., Harwich Port, Mass. 1913
- Hyslop, Frederick William, *p*, 2101 16th St., Greeley, Colo. 1931
- Hyslop, Ralph Douglas, *sem pf*, 3041 Broadway, New York 27, N. Y. 11, 14, 1938
- Ibera, Simeon Corpus, *p*, Puunene, Maui, Hawaii. 1936
- Idle, Hyel Franklin, *p*, 445 Horatio Ave., Charlotte, Mich. 259, 1959
- Iloff, Charles Ernest, *p*, Brooklyn, Conn. 1959
- Ilfiff, John E., *p*, 710 State St., Boise, Ida. 1945
- Illingworth, Robert Stanley, *p*, Pleasant St., Barre, Mass. 1946
- Imes, Ralph Bernard, *p*, Birchdale, Minn. 1944
- Inhoff, Frederick John, *p*, 127 W. Bridge St., Saugerties, N. Y. 1950
- Inheriale, Meyer, *ncr*, 245 Tremont St., Boston 76, Mass. 1946
- Inaina, Moses Kawainui, *ret*, 444 Ulupaina St., Kealia, Kauai, Hawaii. 1938
- Inderstrodt, William L., *p*, Box 104, Washington, Conn. 1953
- Ingalls, Harold Brown, *as p*, R.D. 1, Wappingers Falls, N. Y. 1934
- Ingram, Mark Gordon, *p em*, 2142 Englewood Dr., S.E., Grand Rapids, Mich. 1910
- Ingle, George A., *p em*, 715 W. Patton St., Paxton, Ill. 1919
- Ingle, Richard Wade, *p*, 1418 Hampshire St., Quincy, Ill. 1946
- Inglis, Alan Olds, *p*, 220 Colfax Ave., S.W., Wadena, Minn. 1952
- Inglis, Donald Paul, *p*, 4440 Magoun Ave., East Chicago, Ind. 1952
- Inglis, Ervine Peter, *p*, 10 W. Lockwood Ave., Saint Louis 19, Mo. 1920
- Inglis, Robert Overman, *p*, 421 Louisa Ave., Duplo, Ill. 259, 1959
- Inglis, Robert William, *supt*, 3380 Bellaire St., Denver 7, Colo. 16, 1925
- Ingraham, Robert A., *p*, Woodbury, Conn. 1955
- [Innis, Clarence Harvey, *dceased*. 265
- Innis, Perry Slade, *p*, 3804 Main Rd., Tiverton, R. I. 1956
- Ireland, Truman Oakley, *p*, 1 Hanover St., Newbury, Mass. 1951
- Irwin, Allen Leroy, 476 Farrington Ave., Hartford, Conn. 1931
- Irwin, Edwin Floyd, *ncr*, 3701 57th St., Sacramento, Cal. 1927
- Isaacs, Frank C., *p*, Box 107, Gomer, Ohio, 259, 1959
- Isaacs, L. Myrren, *p em*, P.O. Box 44, Gaylord, Mich. 1913
- Isaman, Norman Eugene, *p*, 20 Bridge St., Phoenix, N. Y. 1948
- Isbell, Thomas, *p*, 430 Elm St., Gainesville, Ga. 1936
- Isely, Merrill N., *ABCFM*. 238, 1920
- Ishihara, Roy Y., *p*, 241 B Hualani St., Kailua, Oahu, Hawaii. 1948
- Ishimura, Henry T., *ncr*, 3066 Paalea St., Honolulu, Hawaii. 1930
- Ives, Charles Libby, *p*, Middlebury, Conn. 1939
- Ives, Mrs. Hilda Libby, *ret*, Cottage Lane, Cape Cottage, Me. 1926
- Ivson, Peter, *ret*, 4741 N. Long Ave., Chicago 30, Ill. 1921
- Iwamura, Shinji, *Omori Meguni Church, 977 Tsutsumigata, Ohta-Ku, Tokyo, Japan*. 1953
- Jackson, Dwight Orville, *p*, 12 S. Fremont St., Rockford, Mich. 1940
- Jackson, Herbert Norman, *p*, 2637 First St., Wyandotte, Mich. 1922
- Jackson, Hurchail L., *ncr*, 88 W. Springfield St., Boston 18, Mass. 1944
- Jackson, John Lewis, *ncr*, 724 Griffin Pl., Atlanta, Ga. 1939
- Jackson, Norman Wentworth, *p*, 5305 Tolman Ter., Madison 5, Wis. 1954
- [Jackson, Paul Philip, *dceased*. 265
- Jackson, Richard Lewis, *p*, 42 W. Harding Rd., Springfield, Ohio. 1941
- Jackson, Walter Neale, *ncr*, 927 Madison St., Birmingham, Mich. 1943
- Jacobs, Charles F., *p*, 608 W. Fourth St., Waterloo, Iowa. 1931
- Jacobs, Frederick H., *p em*, Box 481, Mount Dora, Fla. 1918
- Jacobs, Henry Lee, *ncr*, 26 Byington Rd., Iowa City, Iowa. 1926
- Jacobs, Robert Glenn, *ncr*, 111 N. Clinton St., Iowa City, Iowa. 1954
- Jacobs, William Arthur, *p*, 406 Galena Blvd., Aurora, Ill. 1935
- Jacobs, William E., *coll p*, 3601 Locust St., Philadelphia 44, Pa. (—)
- Jacobson, Robert Holgate, *p*, 212 W. Third St., Rochester, Mich. 1949
- [Jaeger, Julius Peter, *dceased*. 265
- Jagers, Frank T., *as p*, 1577 Coch Lane, San Jose 25, Cal. 1948
- Jahns, Robert William, *edu*, 3902 Lomaland Dr., San Diego 16, Cal. 1953
- Jaime, Angel Luis, *orv*, Yuquiyu, P. R. 1952
- James, Mrs. Muriel Marshall, *orv*, 736 Mountain Blvd., Oakland, Cal. 1957
- James, Robert Leroy, Jr., *coll p*, Tanguay Homestead, Box 161, Glen Mills, Pa. 1937
- James, Walter T., *p*, Box 145, Wilbraham, Mass. 1944
- Jamieson, David James, *p*, 142 W. Brattle Creek St., Galesburg, Mich. 1955
- Janes, Harold T., *sec*, 289 Park Ave., S., New York 10, N. Y. 1929
- Janney, Robert M., *p*, 1051 Neeb Rd., Cincinnati 38, Ohio. 1954
- Jansen, Jacob Eden, *ret*, 735 Plymouth Rd., Claremont, Cal. 1907
- Jansen, Peter John, *p*, P.O. Box 26, San Dimas, Cal. 1932
- Jacques, George Eugene, *p*, Jewett City, Conn. 1928
- Jay, Henry Russell, *p*, 105 E. Madison St., Mount Pleasant, Iowa. 1908
- Jay, William Mason, *ret*, Aspers, Pa. 1910
- Jefferson, David Rowe, *sch t*, 18 Shepherd Rd., Glen Head, N. Y. 1956
- Jehle, Arthur E., *p*, 102 Weathervane Dr., Merchantville, N. J. 1949
- Jenkins, Alan, *p*, 702 Woodcrest Dr., Royal Oak, Mich. 1937
- Jenkins, Frank Edmund, *p*, 217 E. High St., Ebensburg, Pa. 4, 1945
- Jenkins, George David, *as supt*, 8837 Youngdale St., San Gabriel, Cal. 6, 1929
- Jenkins, James Alexander, *ret*, 1106 S. Clinton Ave., Oak Park, Ill. 1893
- Jenkins, Joseph H., *p*, Cable, Wis. 1928
- Jenkins, Marshall, t, Box 184, Back Bay, Boston 17, Mass. 1934
- Jenkins, Zanda Pearl, *p*, 2410 Berry St., Norfolk, Va. 1945
- Jenkinson, Egbert William Ashford, *p em*, *as p*, 13 Central St., Methuen, Mass. 1921
- Jennings, Charles W., *p*, 564 Johnston St., Gary, Ind. 1953
- Jennings, Louis B., *coll pf*, 2717 Riverview Ave., Huntington, W. Va. 1955
- Jensen, Frank Thomas, *as supt*, 415 W. Grand River Ave., East Lansing, Mich. 18, 1932
- Jensen, Gordon Stuart, Ainsworth, Neb. 1954
- Jervis, Arthur E., *ret*, 421 N. Jefferson St., Wellington, Kans. 1915
- Jeske, Elmer A., *p*, 4749 E. Yale Ave., Fresno 3, Cal. 1946
- Jessop, Henry A., *ret*, 1388 Summit Ave., Encinitas, Cal. 1921
- Jewell, David William, *sem pf*, 194 W. Broadway, Bangor, Me. 1957

- Job, Philip Adams, *ret*, 1023 W. North St.,  
Piqua, Ohio, 1901
- Johnson, E. Jerome, *p*, Avon, Conn., 1925
- Johnson, Mrs. Laura Lane, *p*, Avon, Conn., 1925
- Johndrew, William Howard, *ch*, Kings Park  
State Hospital, Kings Park, N. Y., 1954
- Johns, John Robert, *pod*, 11714 38th Ave.,  
N.E., Seattle 55, Wash., 1911
- Johns, Paul, *ret*, 173-51 103rd Rd., Jamaica  
5, N. Y., 1918
- Johns, Ralph Leslie, *edu*, 1492 Morada Pl.,  
Altadena, Cal., 1918
- Johnsen, Olaf Magnus, 2966 S. 47th St., Mil-  
waukee 19, Wis., 1923
- Johnson, Arnold Dahlquist, *as p*, 482 St.  
Claire St., Grosse Pointe 30, Mich., 1945
- Johnson, Birger Theodore, *p*, 12 Beach St.,  
Saco, Me., 1951
- Johnson, Edward Emanuel, *p*, 15 School St.,  
Newport, R. I., 1922
- Johnson, Edwin C., *p*, 2111 Commonwealth  
Ave., Saint Paul 8, Minn., 1933
- Johnson, Elmer Henry, *ret*, 12701 Redhill St.,  
Tustin, Cal., 1909
- Johnson, Ernest Bernhard, Jr., *p*, 74 Com-  
mercial St., East Braintree 84, Mass., 1955
- Johnson, Forrest N., *p*, 220 Lakeview Pl.,  
New York 71, N. Y., 1951
- Johnson, Frank Amos, *p*, 238 W. Main St.,  
Waterbury 2, Conn., 1958
- Johnson, Frank Thorley, *p*, 1045 Prairie Ave.,  
Beloit, Wis., 1929
- Johnson, George Edward, *pod*, 386 N.E. 99th  
St., Miami Shores 38, Fla., 1956
- [Johnson, Gustaf Emil, *deceased*.
- Johnson, Harold Bruce, *p*, P.O. Box 23,  
Bloomington, Cal., 1956
- Johnson, Harold Eugene, *p*, P.O. Box 972,  
Santa Rita, N. M., 1930
- Johnson, Harry W., *ret*, 1301 N. 15th St.,  
Boise, Ida., 1915
- Johnson, Harvey E., *pf*, 568 Auburn Ave.,  
N.E., Atlanta, Ga., 1919
- Johnson, Henry B., *p cm*, P.O. Box 373,  
Lakeview, Mich., 1915
- Johnson, Herman Clifford, *p*, 6 Bow St., Taun-  
ton, Mass., 1928
- Johnson, J. Lee, *ret*, Fuquay Springs, N. C., 1911
- Johnson, J. R., *p*, R. 1, Box 18A, Holly  
Springs, N. C., (—)
- Johnson, James Glover, *p*, Marietta College,  
Marietta, Ohio, 1924
- Johnson, John Ingrald, *p*, 518 N. State St.,  
Concord, N. H., 1953
- Johnson, Julian B., *p*, 710 Poyntz St., Man-  
hattan, Kans., 1942
- Johnson, Karlton Clement, *as p*, 297 Park  
Ave., S., New York 10, N. Y., 1954
- Johnson, Kenneth Edwin, *ncr*, 224 Colgate  
Ave., Berkeley 8, Cal., 1952
- Johnson, Lawrence O., *as p*, 235 S. Kenilworth  
Ave., Elmhurst, Ill., 1945
- Johnson, Lester Remaine, *p*, 1023 Princeton  
Ave., Modesto, Cal., 1942
- Johnson, Marcus William, *p*, 1215 Balfour St.,  
Grosse Pointe 30, Mich., 1931
- Johnson, Martin Thor, *p*, 120 E. Fifth St., N.,  
Ladysmith, Wis., 1957
- Johnson, Mitchell Cosby, *ch*, U. S. Army, 1947
- Johnson, Obed Simon, 5416 N. Sawyer Ave.,  
Chicago 25, Ill., 1909
- Johnson, Paul Edwin, *as p*, 411 E. 143rd St.,  
Bronx 54, N. Y., 1958
- Johnson, Ray M., *cc m*, 1407 Plymouth Bldg.,  
Minneapolis, Minn., 1926
- Johnson, Robert Ross, *p*, 175-46 Murdock  
Ave., Saint Albans 33, N. Y., 1945
- Johnson, Robert Yingling, *p*, 79 Union St.,  
New London, Conn., 1936
- Johnson, Roger William, *p*, 410 Washington  
St., Brighton 35, Mass., 1955
- Johnson, Roland Victor Emanuel, *p*, 427 An-  
dover St., Lowell, Mass., 1940
- Johnson, Roy A., *as p*, 14 Middle St., Wake-  
field, Mass., 1954
- Johnson, Samuel Lawrence, *p*, 9103 Appoline  
St., Detroit 28, Mich., 1933
- Johnson, Stanley Fritz, *p*, 12 Summer St., Wis-  
casset, Me., 1957
- Johnson, Sumner Walker, *as supt*, 992 Worth-  
ington Ridge, Berlin, Conn., 1926
- Johnson, Warren Herbert, *p*, Centerville,  
Mass., 1954
- Johnson, Willard F., *as p*, S. 411 Washington  
St., Spokane 4, Wash., 1926
- Johnson, William A., *p*, 110 E. Shore Dr.,  
Whitmore Lake, Mich., 1924
- Johnson, Wilson, *p*, 1114 Bay St., Morehead  
City, N. C., 1957
- Johnston, David Brodie, *p*, 1101 Main St.,  
Brookton, Mass., 1952
- Johnston, John Robert, *p*, 47 Granite St.,  
Mexico, Me., 1958
- Johnston, Louis Harold, *ret*, 2013 Cornell Dr.,  
Winter Park, Fla., 1905
- Johnston, Robert Lawrie, *p*, 45 Edwards St.,  
Saxonville, Mass., 1958
- Johnstone, Frederick C. B., *ncr*, American  
Broadcasting Co., Detroit, Mich., 1948
- Johnstone, Mrs. Margaret S. Blair, *p*, Box 436,  
Groton, Mass., 1937
- Jokisaari, Olli Heikki, 2104 W. Highland St.,  
Milwaukee 3, Wis., 1939
- Jonas, Otto Karl, *p*, 20 Front St., Walpole,  
Mass., 1936
- Jones, Alan Thomas, *p*, Merom, Ind., 1931
- Jones, Alexander M., *p*, Box 184, Morehead  
City, N. C., 1937
- Jones, Charles M., *pod*, 379 Tenney Cir.,  
Chapel Hill, N. C., 1932
- Jones, Bruce William, *ABCFM*, 238, 259, 1959
- Jones, Charles Stanely, *p*, 16 S. Winooski Ave.,  
Burlington, Vt., 1921
- Jones, Chester Earl, *pod*, 1 Lakeside Ave.,  
Wrentham, Mass., 1943
- Jones, Edward Andrew, *p cm*, Greenwood  
Lodge, Orwell, Vt., 1926
- Jones, Edward Huss, *p*, Danbury, N. H., 259, 1959
- Jones, Elwood Weston, *ret*, Homewood Apts.,  
Baltimore 18, Md., 1928
- Jones, Mrs. Florence Eleanor, *ret*, Victoria  
Home, Ossining, N. Y., 1922
- Jones, Harold Gilbert, *p*, P.O. Box 191, Clare-  
mont, Cal., 1925
- Jones, Harry H., *ret*, P.O. Box 782, Stuart,  
Fla., 1904
- Jones, J. Herbert, *address unknown*, 1915
- Jones, James Vincent, *ret*, 13713 Caine Ave.,  
Cleveland 5, Ohio., 1903
- Jones, J. P., *p*, East Rockaway, N. Y., 1938
- Jones, Jiles B., *ncr*, 802 Park St., High Point,  
N. C., 1917
- Jones, John Philip, 353 Northfield Way, Cam-  
millus, N. Y., 1943
- Jones, Keith M., *p*, 11 Marsh St., Wethers-  
field 9, Conn., 1939
- Jones, Lawrence Schindel, *p*, 611 Ulili St.,  
Honolulu 16, Hawaii., 1955
- Jones, Lewis A., *p*, Newcastle, Me., 1927
- Jones, Llewellyn F., *p*, 9142 Lincoln Ave.,  
Brookfield, Ill., 1939
- Jones, Marion Bernard, *p*, 1900 Larkin St.,  
Greensboro, N. C., 1956
- Jones, Owen C., *p*, 2811 W. 54th St., Los An-  
geles 43, Cal., 1927
- Jones, Ray Carlton, *p*, 7000 S. Jeffery Blvd.,  
Chicago 49, Ill., 1944
- Jones, Raymond F., *p*, 618 W. 114th St., New  
York 25, N. Y., 1953
- Jones, Raymond Thomas, *ch*, Defiance Col-  
lege, Defiance, Ohio., 1954
- Jones, Rowland S., *ret*, New Rockford, N. D., 1912
- Jones, Stephen Nathaniel, *ch*, U. S. Navy, 1954
- Jones, Warren Gilbert, *ret*, 1409 Unith Ave.,  
Lakeland, Fla., 1896
- Jones, William H., *coll pf*, Huston-Tillotson  
College, Austin, Tex., 1921
- Jordan, David Arthur, *p*, Chester, Conn., 1951
- Jordan, Elwyn Knowlton, *ret*, 30 N. Idlewild  
St., Memphis, Tenn., 1907
- Jordan, Ernest Lee, *p*, Milmine, Ill., 1954

- Jordan, Kroum S., *p.* 546 Main St., West Medway, Mass. 1935
- Jordan, Merle Richard, *as p.* 921 W. Howard St., Whittier, Cal. 1956
- Jorgensen, Jens Christian, *ret.* Almond, Wis. 1900
- Jostrom, William Chester, *p.* P.O. Box 389, Westfield, Mass. 1940
- Jow, Harold, *p.* 5614 Dream St., San Diego 14, Cal. 1944
- Jud, Gerald John, *sec.* 2969 W. 25th St., Shaker Heights, Ohio. 10, 1943
- Judd, Ethelbert Taylor, *p em.* Rochester, N. Y. 1952
- Juell, Lawrence Paul, *p.* Riverdale, N. D. 1939
- Julin, Karl Oscar, *ret.* Maynard, Mass. 1915
- Julius, David Jacob, *p.* 510 Oak St., Pullman, Wash. 1934
- Junasa, Bienvenido Dumandan, *p.* 94-1108 Aualii St., Waipahu, Oahu, Hawaii. 1956
- Juniper, Kerrison, *p em.* General Delivery, Tryon, N. C. 1903
- Justice, J. Caleb, *ret.* P.O. Box 306, Teaticket, Mass. 1908
- Kaetzel, Samuel Timothy, *ABCFM.* 238, 1916
- Kahale, Edward, *p.* P.O. Box 638, Kaneohe, Hawaii. 1922
- Kahiapo, Moses M., *ret.* Paia, Maui, Hawaii. 1918
- Kaina, William Hiiakaikapohopele, *p.* P.O. Box 188, Hana, Maui, Hawaii. 1952
- Kaitschuck, Emil Bernard, *ret.* R.D. 1, Three Oaks, Mich. 1908
- Kalaaua, Mrs. Daisy Hoopiiana, *p.* Box 457, Haiku, Maui, Hawaii. 1954
- Kalaiddjian, William Gillies, *p.* 309 E. 201st St., Bronx 58, N. Y. 1953
- [Kalfayan, Puzant Hagop, *deceased.* 265
- Kalili, John L. A., Jr., *p.* 14 Spring St., Princeton, N. J. 1956
- Kallgren, Carl Alfred, *coll pp.* 15 E. Kendrick Ave., Hamilton, N. Y. 1917
- Kalmbach, Paul, *ncr.* 6737 N. Haight Ave., Portland 11, Ore. 1925
- Kalp, Carl C., *orr.* 203 N. Wabash Ave., Chicago, Ill. 1925
- Kapeller, Martin Henry, *ncr.* 3809 Bonnie Lane, Stockton, Cal. 1952
- Kapoo, Edward Keahi, *p.* 8746 Arbor St., Duluth 8, Minn. 1953
- Karn, Robert, *p.* 1708 Sycamore St., West Terre Haute, Ind. 1926
- Karslmer, Donald Lee, *pod.* Methodist Church, Pittsfield, Mass. 1957
- Kasper, Robert Joseph, *p.* Box 201, Geneva, Neb. 1952
- Katagiri, Mineo, *coll p.* 1514 E. 45th St., Seattle 5, Wash. 1945
- Kathlan, Boardman Wright, *p.* P.O. Box 74, Dover, Ill. 1956
- Kauffman, Albert Wallace, *p.* 915 Broadway, Baraboo, Wis. 1920
- Kauffman, Alvin Dean, *p.* 263 President St., Brooklyn 31, N. Y. 1955
- Kauffman, Robert Wallace, *p.* R. 1, Mukwonago, Wis. 1956
- Kauffman, Ronald Emerson, *p.* 203 S. Prospect St., Nanticoke, Pa. 259, 1959
- Kaufman, Birtice A., *ret.* % F. Stradling, R. 1, Bristol, Ind. 1914
- Kautz, William F., *p.* 303 S. Second St., Gallup, N. M. 1951
- Kawata, Teru, *p.* Box 53, Wailuku, Maui, Hawaii. 1952
- Keach, Stanley J., *as p.* 1109 Main St., Walpole, Mass. 1941
- Keala, Samuel A., *p.* 1430 Mamalu St., Honolulu, Oahu, Hawaii. 1937
- [Kearney, W. L., *deceased.* 265
- Keast, George Stanley, *p.* Boscawen, N. H. 1943
- Keck, Samuel Walter, *sec.*, 287 Park Ave. S., New York 10, N. Y. 10, 1916
- Keeble, Raymond Charles William, *p.* 421 Rachel Ave., National City, Cal. 1945
- Keebler, Herbert William, Jr., *p.* 372 Lookout Ave., Haekensack, N. J. 1944
- Keech, William Thompson, *pod.* West Acton, Mass. 1952
- Keedy, Mrs. Alice B., *ret.* 727 Plymouth Rd., Claremont, Cal. 1928
- Keedy, Allen, *p.* 49 Walpole St., Norwood, Mass. 1932
- Keefe, John Henry, *p.* 2951 Kent Rd., Cuyahoga Falls, Ohio. 1939
- Keefer, Charles Murray, *p.* 146 Tremont St., Ansonia, Conn. 1923
- Keehn, Thomas Babcock, *% Indian Cooperative Union, Janpath, New Delhi, India.* 1944
- Keeney, William Felts, *ABCFM.* 238, 1942
- Kehler, Ronald E., *p.* 200 Broad St., Ashland, Pa. 1936
- Keimel, Arthur, *cc m.* 3003 Revel Rd., Lafayette Hill, Pa. 1927
- Keirstead, C. Fraser, *p.* 712 Main St., Worcester 10, Mass. 1947
- Keirstead, Charles Wesley, *ncr.* 5757 University Ave., Chicago 37, Ill. 1921
- Keiser, Julian Jerome, *as supt.* 2707 W. 76th St., Los Angeles, Cal. 1942
- Keiser, Victor Hugo, *ncr.* 1702 Main St., Grinnell, Iowa. 1926
- [Keith, Charles Clarke, *deceased.* 265
- Keith, William Albert, *p.* 709 Edgemoor St., Kalamazoo, Mich. 8, 1929
- Keithahn, Ralph Richard, *ABCFM.* 239, 1922
- Keithahn, Richard Kagawa, *p.* Box 705, Baker, Mont. 259, 1959
- Kekapa, William Konaliki, *ret.* 1334 Akahai St., Kailua, Hawaii. 1949
- Keller, Claudius Argyle, *p em.* 1714 Willow Dr., Glendale 8, Cal. 1909
- Kelley, James Robert, *ch.* The Mount Hermon School, Mount Hermon, Mass. 259, 1959
- Kelley, Ray Rudolph, *p.* 355 Kenneth St., Saint Paul 5, Minn. 1926
- Kellogg, Harry Grover, *ret.* 233 Buena Vista Ave., Ann Arbor, Mich. 1909
- Kelly, Francis Ross, *p.* 99 W. Broad St., Westerlo, R. I. 1948
- Kelly, Herbert G., *p.* Ayoca, Iowa. 1944
- Kelly, John Robert, 413 E. Grinnell St., Burbank, Cal. 1954
- Kelly, William Arthur, Jr., *ABCFM.* 238, 1954
- Kelsey, Franklin Walsingham, *p.* 15300 S.E. 4th Pl., Bellevue, Wash. 1952
- Kelsey, George W., Jr., *as p.* Columbian St., South Weymouth 90, Mass. 1958
- Kelsey, Philip Morrill, *as p.* 5 Sweeney Rd., Keene, N. H. 1948
- Kemp, A. Eugene, *ret.* 521 N. Plum St., Union City, Ind. 1902
- Kemp, Clarence Gratton, *edu.* 819 Huntington Rd., East Lansing, Mich. 1951
- Kenp, John Leroy, *ncr.* 2128 Lillie Ave., Davenport, Iowa. 1939
- Kenper, Robert Chatfield, *p.* 25 E. Benton St., Naperville, Ill. 1929
- Kendall, Gerald Meringer, *p.* 52 Academy St., Salamanca, N. Y. 1935
- Kenison, Gordon Stanley, *p.* 6 Church St., Manchester, Mass. 1934
- Kennan, Arthur Willard, *p.* Water St., Assonet, Mass. 1941
- Kennan, Robert M., *p.* Ralston, Wash. 1928
- Kennedy, Charles Alfred, *p.* R.D. 4, King St., Danbury, Conn. 1956
- Kennedy, Daniel R., Jr., *ret.* Suffield, Conn. 1905
- Kennedy, Lester J., *p.* 417 Cheyenne Ave., Eaton, Colo. 1933
- Kennedy, Melville T., *hon p.* 10 Cemetery Lane, Norwichtown, Conn. 1911
- Kennedy, Walter S., Windfall, Ind. 1925
- Kenseth, Arnold Martinus, *p.* S. East St., R.D. 1, Amherst, Mass. 1944
- Kent, Harold H., *p.* 31 Talbor Rd., Willowdale, Ontario, Canada. 1933
- Kent, Mrs. Katharine B. McElroy, *p.* Box 122, Hanalei, Kauai, Hawaii. 1930
- Kent, William Jenkin, *p.* 4727 Vine St., Denver 16, Colo. 1949
- Kenyon, Frederick T., *ret.* 330 E. South St., Orlando, Fla. 1895



- Kepner, Charles David, Jr., *coll pf.* Allen, Pa., 1922  
 Keppler, Gottlob, 22506 95th Pl., W., Edmonds, Wash., 1913  
 Kern, Norval C., p, 130 W. Seymour St., Philadelphia 44, Pa., 1922  
 Kerr, Archibald, p, North Clichester, N. H., 1922  
 Kerr, Mrs. Iris L., *ncr.*, 2 Keene Rd., East Natick, Mass., 1943  
 Kerr, Keith, *edu.*, 17460 Granada St., Fontana, Cal., 1957  
 Kerr, Alilton M., p, 1601 Chapin St., Jackson, Mich., 1929  
 Kerr, Owen W., *pod.*, 2 Keene Rd., East Natick, Mass., 1934  
 Kerr, Russell Neil, as p, 100 S. Sixth Ave., La Grange, Ill., 1948  
 Kershner, Paul Searl, p, 292 E. Market St., Akron 8, Ohio., 4, 5, 8, 11, 1927  
 Kessler, Jacob, *ret.*, 1006 W. Pine St., Walla Walla, Wash., 1921  
 Kessler, Milton G., p, North Manchester, Ind., 259, 1959  
 Kester, Howard Anderson, *orv.*, Black Mountain, N. C., 1936  
 Kettell, Albert Bernhard, p, 23 Mountain Rd., Concord, N. H., 1923  
 Kettelle, John Dunster, *ret.*, 19 Pleasant St., West Barrington, R. I., 1925  
 Ketterling, Eugene Emil, p, Plevna, Mont., 1940  
 Ketzer, Leopoldo Alberto, *Paraiso, via Cachoeira, Rio Grande do Sul, Brazil.*, S. A., 1958  
 Key, Carl Rollen, *ec m.*, 612 Virginia St., E., Charleston 1, W. Va., 1935  
 Keyser, Paul Edward, *ncr.*, 2075 S.W. 84th Ave., Portland 25, Ore., 1928  
 Khachadourian, Haroutune K., *ret.*, 568 Bayview Ave., Millbrae, Cal., 1903  
 Kidd, James Lambert, p, Pelham, N. H., 1958  
 Kidd, Thomas W., *ret.*, 986 Longmeadow St., Longmeadow 6, Mass., 1924  
 Kilburn, Stanley Collins, as p, 4514 Western Ave., Washington 16, D. C., 1958  
 Killough, Richard Harvey, p, 643 Washington St., Whitman, Mass., 1952  
 Kimball, Harry Woods, *p cm.*, 20 Washburn Ave., Needham 92, Mass., 1895  
 Kimball, Robert Charles, 37 Prentiss St., Cambridge, Mass., 1955  
 Kimball, Robert Morris, p, 522 Park View St., Burlington, N. C., 1937  
 Kimball, Stuart Lewis, p, 3641 Midvale St., Los Angeles 34, Calif., 1956  
 Kime, Albert, p, Willsboro, N. Y., 1949  
 Kime, Francis Willard, p, P.O. Box 27, Eaton Rapids, Mich., 1955  
 Kimes, Clarence J., Jr., *edu.*, 13801 Lexicon St., San Fernando, Cal., 1947  
 Kimmel, Herbert Charles, p, 1135 Columbus Cir., Janesville, Wis., 1918  
 Kincheloe, Samuel C., *coll ad.*, Lincoln Memorial University, Harrogate, Tenn., 1916  
 Kindred, Jesse C., p, R. 6, Louisville, Ill., 1936  
 King, Albert Francis, p, 620 S.W. Watson St., Beaverton, Ore., 1948  
 King, Archie Clair, p, 609 14th Ave., Franklin, Neb., 1926  
 King, Charles G., p, 16 Elm Ave., West Springfield, Mass., 1932  
 King, David Shepherd, as p, 263 Sunset Ave., Amherst, Mass., 1954  
 King, Gordon Lloyd, p, 2026 Calhoun St., Seattle 2, Wash., 1931  
 King, Harold Graham S., p, 125 S. Westwood Lane, Wayzata, Minn., 1938  
 King, Harry Claude, Jr., p, North Franklin, Conn., 1957  
 King, James Duke, p, Rupert, Vt., 1902  
 King, James L., *ret.*, 56 Main St., Wenham, Mass., 1915  
 King, Joseph Ferguson, Jr., p, 271 Forest St., Oberlin, Ohio., 1933  
 King, Norman Gilbert, *p cm.*, 201 Sunnywide Rd., Norwood, Mass., 1906  
 King, Philip Coates, *ncr.*, 521 Fifth Ave., New York 17, N. Y., 1915  
 King, Sidney D., *ncr.*, Center St., Burlington, Mass., 1943  
 King, Stanley Hall, *edu.*, 56 Main St., Wenham, Mass., 1914  
 King, Virgil E., p, R. 1, Delphi, Ind., 1954  
 King, William Judson, p, Franklinton Center, Bricks, N. C., 1924  
 King, Winston Lee, *coll p.*, *cf. Ford Foundation, Box 1397, Rangoon, Burma.*, 1935  
 King, Zelbert Denzel, p, R. 2, English, Ind., 1955  
 Kingdon, Robert Wells, p, 640 Witter St., Wisconsin Rapids, Wis., 1928  
 Kingsbury, Carl Manning, *ncr.*, Brooks, Me., 1955  
 Kingsbury, John Alnutt Talbot, *ABCFM.*, 238, 1946  
 Kingsbury, John Erastus, Jr., p, 1603 S. Limestone St., Springfield, Ohio., 1952  
 Kingsbury, John Howard, *ret.*, Berlin, Conn., 1918  
 Kinsley, Harold Merrybright, *p cm.*, 2656½ S. Kenwood Ave., Los Angeles 7, Cal., 1911  
 Kinnear, Kenneth, *ncr.*, Lewis and Clark College, Portland, Ore., 1948  
 Kinney, Raymond E., *ncr.*, 4167 S. Normandie Ave., Los Angeles 37, Cal., 1942  
 Kinsey, J. Herbert, p, 3890 Henry St., S.W., Grouville, Mich., 1956  
 Kinsley, Floyd Guy, p, 10 Liberty St., Rochester, N. H., 1938  
 Kirby, Paul L., *ncr.*, 5350 Edgemoor Lane, Bethesda 14, Md., 1911  
 Kirchner, Nicholas Eugene, p, 2840 S.E. 33rd Pl., Portland 2, Ore., 1938  
 Kirk, George Ogden, 475 W. Webster St., Muskegon, Mich., 1924  
 Kirk, James Albert, *coll pf.*, 2034 S. Gaylord St., Denver 10, Colo., 1954  
 Kirkbride, Donald Leonard, *ch.*, U. S. Navy, 1948  
 Kirkpatrick, Charles Warren, p, 1103 Suisun St., Suisun, Cal., 1950  
 [Kirkpatrick, Wyman Edward, *deceased.*, 265 West, Fla., 1918  
 Kirschenmann, Rudolph, p, Box 93, Lind, Wash., 1930  
 Kissler, Benjamin H., p at l, 712 S. Gaylord St., Denver 9, Colo., 17, 1927  
 Kissler, George F., Odessa, Wash., 1920  
 Kistler, Ray Keith, *sch t.*, 922 W. Curtis St., Mexico, Mo., 1951  
 Kitterer, A. E., p, 3661 DeTonty St., Saint Louis 10, Mo., 1917  
 Kittlaus, Paul Louis, as p, 4773 Marlborough Dr., San Diego, Cal., 259, 1959  
 Kittedge, Scott Davis, p, 9 East St., Pittsfield, Me., 259, 1959  
 Kivette, Mrs. Ruth Montgomery, *address unknown.*, 1954  
 Klein, Albert Odgers, *my.*, *Taiwan Christian College, Chung Li, Taiwan, Free China.*, 1951  
 Klein, Donald Ray, p, 1945 E. Acacia Ave., Hemet, Cal., 1956  
 Klein, Emil G., *ncr.*, 8 W. 27th St., Spokane, Wash., 1931  
 Klein, Reinhold Henry, p, Box 238, Chamberlain, S. D., 1950  
 Klein, Reinhold Rudolph, R. 1, Box 241, Colorado Springs, Colo., 1949  
 Klein, Robert Carl, p, 915 Charleston St., Lincoln 8, Neb., 1949  
 Klenit, Calvin C., p, P.O. Box 122, Big Rapids, Mich., 1953  
 Kline, Alfred Streater, P.O. Box 875, Hurley, N. M., 1936  
 Kline, Richard Austin, p, 1740 Marshall Rd., Aberdeen, S. D., 1947  
 [Kline, William Boman, *deceased.*  
 Kling, Dorothy Anna, as p, 706½ Locust St., Kalamazoo, Mich., 1955  
 Klingman, Charles Russell, as p, 3001 Queen City Ave., Cincinnati 28, Ohio., 1945  
 Klinkman, Myron F., *ch.*, Harrisburg State Hospital, Harrisburg, Pa., 1955  
 Klooz, Newton Wesley, p, 1613 W. Washington Blvd., Chicago 12, Ill., 1939  
 Klopp, Ward Kramer, p, 215 S. Midland St., Merrill, Mich., 1920

- Klotzbach, Peter, Jr., *p cm*, R.D. 1, Corfu, N. Y. 1932
- Knapp, Charles Morgan, *p*, P.O. Box 55, Almirra, Wash. 1946
- Knapp, Forrest Lamar, *sec.*, 14 Beacon St., Boston 8, Mass. 1924
- Knapp, Mrs. Helen June, 115 E. Del Norte, Colorado Springs, Colo. 1933
- Knapp, William Theodore, *as p*, 15 Woodland St., Hartford 5, Conn. 1923
- Knaus, Reinhardt, *ret*, Box 125, Eureka, S. D. 1922
- Knerr, Richard, *p*, 2317 Begole St., Flint 4, Mich. 1921
- Knight, B. Edward, *p*, R. 2, Waycross, Ga. 1942
- Knight, Charles Leonard, *as p*, 4772 Edgeware Rd., San Diego 16, Cal. 1914
- Knight, Herbert Hastings, *ncr*, 50 Woodstock Rd., Hamden 14, Conn. 1927
- Knight, John Burroughs, *p*, Somers, Conn. 1950
- Knight, John Ellsworth, *p*, 6043 Morrill St., Lincoln, Neb. 1953
- Knight, Lewis Jay, *p*, 4132 Canby Way, Sacramento, Cal. 1953
- Knight, Lloyd Garrison, *ret*, 626 S. Fifth St., Corvallis, Ore. 1913
- Knight, Roger Duayne, *p*, Box 607, Gilbert, Iowa. 259, 1959
- Knights, Ward A., Jr., *ch*, Apple Creek State Hospital, Box 118, Apple Creek, Ohio. (—)
- Knittle, Carl Robert, *p*, 176 Buckingham St., Mansfield, Ohio. 1956
- Knopp, Benjamin, *p*, 116 Fourth Ave., N.W., Sidney, Mont. 1958
- Knott, C. Stanley, *p*, 4635 N.E. Ninth Ave., Portland 11, Ore. 1920
- Knowles, Louis R., *oru*, 3632 W. 134th St., Cleveland 11, Ohio. 1947
- Knowles, Robert Albert, *as supt*, P.O. Box 336, Elon College, N. C. 41, 1932
- Knox, Lewis Alvin, *ncr*, 120 Gillett St., Hartford 5, Conn. 1945
- Knox, William F., *p*, 175 Columbian St., South Weymouth 90, Mass. 1943
- Knauden, Carl, *ch*, 40 Highland Ave., Middletown, N. Y. 1925
- Knudson, Martin N., *p*, 304 Fourth St., Sioux Rapids, Iowa. 1929
- Koeh, Arthur Raymond, *p*, 418 N. Prairie Ave., Mundelein, Ill. 1948
- Koeh, G. Adolf, *ret*, Peacham, Vt. 1945
- Koehn, Walter Rowland, *p*, 1710 W. Grove Ave., Arlington Heights, Ill. 1948
- Koehler, Rueben P., *p*, 4020 N. 54th Pl., Phoenix, Ariz. 1947
- Koenig, Philip B., *ret*, Box 134, Tukwila, Wash. 1906
- Koeroghlian, M. M., *p*, 218 Salem St., Salem Depot, N. H. 1947
- Kohlhofer, Leonard Bryant, *p*, 190 Court St., Middletown, Conn. 1953
- Kohn, Nathan, Jr., *ncr*, 1334 Signal Hill Dr., Saint Louis 21, Mo. 1951
- Kolsti, Arthur Harris, Jr., *p*, 910 E. 83rd St., Indianapolis 20, Ind. 1951
- Kono, Tadami John, *p*, Box 498, Haiku, Maui, Hawaii. 1938
- Kooger, Matthias Adrian, *p*, 3033 S. Normal Ave., Chicago 16, Ill. 1930
- Koomrlian, Charles, *as p*, Townsend, Mass. 1957
- Koon, Clyde Orville, *ncr*, Saint David's Church, Va. 1942
- Kornegay, Lee Roy, *ncr*, 2414 Ellingham St., Portsmouth, Va. 1955
- Koster, Edward H., *ret*, 1926 Porter St., S.W., Grand Rapids 9, Mich. 1924
- Kovar, Leonard John, *p*, 610 W. Big Bend St., Saint Louis 19, Mo. 1952
- Kozelka, Richard Bradley, *p*, 226 N. Water St., Sparta, Wis. 1951
- Kraackhardt, Frederick A., *ret*, Berlin, Mass. 1914
- Krauchenbuehl, Ronald H., *my*, *Tarsus Col-lege, Tarsus, Turkey*. 239, 1959
- Kraft, Walter Ronald, *p*, Dover, Mass. 1929
- Kramer, Alfred S., *address unknown*. 1944
- Kranz, Francis Emil, *p*, 227 S. Madison St., Lancaster, Wis. 1939
- Kranzler, Walter, *p*, Wishek, N. D. 1939
- Kratz, Daniel G., *pod*, 24 Burr St., Jamaica Plain 30, Mass. 1957
- Krebs, Arthur Henry, *p*, 201 N. Fourth St., Clear Lake, Iowa. 1946
- Kriedeman, Tyler P., *p*, Hope, N. D. 1947
- Krouit, Ralph L., *p*, First Cong. Church, Marysville, Ohio. 1928
- Krueger, J. Edward, *p*, Pelican Rapids, Mich. 1958
- Krumbine, Miles Henry, *ret*, Gen. Del., Leucadia, Cal. 1914
- Krusi, Carlisle Hume, *p*, 820 Alameda Ave., Astoria, Ore. 259, 1959
- Kuebler, Kenneth, *p*, 94 Ninth St., Clintonville, Wis. 1946
- Kuhn, Christopher George, *p*, 3730 St. Mary's Ave., Lincoln 7, Neb. 1929
- Kuhnert, Harry C., *p*, 314 Church St., Hartford, Wis. 1918
- Kulms, Frederick Irving, *coll pf*, Rocky Mountain College, Billings, Mont. 1930
- Kukahiko, John M., *p*, Honokohau, Maui, Hawaii. 1927
- Kuntz, Paul Grinley, *coll pf*, 1321 Main St., Grinnell, Iowa. 1946
- Kurtz, Ronald Gilman, *p*, 61 Central St., Northfield, Vt. 1957
- Kurz, Ferdinand August, Jr., *p*, 157 Linden Ave., Middletown, N. Y. 1939
- Kurz, Rudolph John, *p*, 4923 Eastern Ave., Cincinnati 26, Ohio. 1909
- Kusler, Duane Keith, *ncr*, 531 W. Whitman Dr., College Place, Wash. 1954
- Kwoek, Charles Main Chin, *p*, 1054 S. King St., Honolulu, Oahu, Hawaii. 1937
- Kwon, Nelson Y. C., *p*, 2728 Huapala St., Honolulu, Hawaii. 1954
- La Bounty, George, *ret*, 706 Church St., Hannibal, Mo. 1915
- Lackey, John Robert, *p*, 637 S. Sunset Dr., Winston-Salem, N. C. 1953
- La Croix, Francis Asbury, *p*, 29 Burnett Ave., Maplewood, N. J. 1932
- Laey, Howard Emanuel, *p*, Box 265, Belen, N. M. 1930
- Laey, Mrs. Inez Mundell, Box 265, Belen, N. M. 1945
- Ladd, Percy Chandler, *p cm*, 45 S. Willard St., Burlington, Vt. 1911
- Ladre, David Reinhardt, *p*, 30 Pleasant St., Methuen, Mass. 1955
- La Flash, George Robert, *ret*, 5531 E. 23rd St., Long Beach 15, Cal. 1922
- Laib, Milton Otto, *p*, 6100 Adams St., Lincoln 7, Neb. 1945
- Lair, James Edward, *p*, 5318 W. Giddings St., Chicago 30, Ill. 1934
- Laithe, Chesley Harrison, *p*, P.O. Box 343, Milroy, Pa. 1951
- Lake, Harry Beaston, *pod*, Jayne St., Lone Tree, Iowa. 1948
- Lake, Neal Evans, *p*, Bradford, Vt. 1955
- Lake, William Matthew, *p*, 335 E. Harden St., Graham, N. C. 1922
- Lambright, Andrew Herbert, *ret*, Brietson Pk., R. 1, McFarland, Wis. 1924
- Lanika, Donald S., *p*, 4612 Wildwood Pl., Seattle 16, Wash. 1949
- Lanester, James Locke, *p*, 31 Woodbridge Ter., South Hadley, Mass. 1939
- Landelius, Conrad G. E., *ncr*, 12 N. Second St., Minneapolis 1, Minn. 1929
- Landes, Carl John, *pf*, Southern Union College, Wadley, Ala. 1929
- Lane, George Homer, *p cm, sem ad*, 55 Elizabeth St., Hartford 5, Conn. 1921
- Lane, Robert Chase, *p*, Notch Hill Rd., North Branford, Conn. 1952
- Lang, Stephen Christian, *p cm*, 11 Evergreen Ave., Somerville 45, Mass. 1910
- Langens, John David, *p*, 200 Arizona St., Warren 1, Ariz. 1929

- Lankford, George Otis, *ret.*, P.O. Box 775, Elon College, N. C. 1907
- Lannholm, Charles Victor, *ret.*, Oakland, Iowa. 1914
- Lantz, Chesley Stewart, *p.*, 91 Jasper St., Springfield 9, Mass. 1929
- La Point, Wilfred John, *p.*, Greenville, N. H. 1950
- Lapnue, Joseph Colby, *p. em.*, 7 Harris Ave., Albany, N. Y. 1898
- Larsen, Ernest George, *p. em.*, Bingham, Neb. 1922
- Larsen, Paul William, *p.*, 2415 E. 74th St., Chicago 49, Ill. 1952
- Larson, Philip, Jr., *pod.*, 43 Acton Rd., Chelmsford, Mass. (—)
- Larson, Robert Lee Roy, *p.*, 608 Willis Ave., Syracuse 4, N. Y. 1956
- Larson, Roger Marshall, *p.*, P.O. Box 433, Alpine, Cal. 1941
- Larue, Gerald Alexander, *idiv.*, 2203 W. 78th Pl., Inglewood 4, Cal. 1945
- Lasseter, Robert Hugh, *p.*, Box 274, Robbins, Tenn. 1952
- Lasswell, Tom J., *as p.*, 3133 Olive St., Lemon Grove, Cal. 259, 1959
- Laubach, Frank Charles, *sec.*, 235 E. 22nd St., New York 10, N. Y. 1915
- Laubenstein, Paul Fritz, *coll pf.*, 57 Oneco Ave., New London, Conn. 1920
- Laudy, Paul T., *ABCFM.* 238, 1948
- Laviscount, Samuel Leroy, *p.*, 14 Ruthven St., Roxbury 21, Mass. 1917
- Lawall, William H., *address unknown.* 1905
- Lawrence, Earl A., *p.*, 1110 High St., Auburn, Cal. 1954
- Lawrence, George William, Jr., *as p.*, 30 Adams St., Burlington, Vt. 1952
- Lawrence, George William, Sr., *p.*, 5402 Winchester Ave., Ventnor, N. J. 1912
- Lawrence, Philip Rodney, *ret.*, 135 Hillcrest Ter., Meriden, Conn. 1957
- Lawrence, Robert Prentice, *ch.*, U. S. Federal Prison, Terminal Island, San Pedro, Cal. 1957
- Lawrence, Roderick Q., *as p.*, 1540 E. 45th St., Seattle 5, Wash. 1958
- Lawrence, Thomas Albert, *as p.*, 5024 Davenport St., Omaha, Neb. 1952
- Laws, Clifford Wellington, *p.*, Bethel, Me. 1933
- Lawson, Robert Vernon, *as supt.*, 250 Waterman St., Providence, R. I. 19, 1936
- Leach, Hubert Frank, *p.*, 21 Park St., Danvers, Mass. 1920
- Leach, John David, *ret.*, 892 Lake Rd., Webster, N. Y. 1914
- Leaf, Curtis T., *ret.*, 5503 Blonde St., Omaha 4, Neb. 1947
- Leaker, Arthur D., *p.*, R.D. 1, Glastonbury, Conn. 1950
- Leamon, John Harris, *p.*, 44 Garden St., Cambridge 38, Mass. 1924
- Leamon, John Thomas, *p.*, 22 Hawkins St., Danielson, Conn. 1953
- Leath, William Alexander, *p.*, 9606 Euclid Ave., Cleveland 6, Ohio. 5, 1926
- [Leavitt, Ashley Day, *deceased.* 266
- Leavitt, Daniel, *p.*, 28 Green St., Gardner, Mass. 1952
- Leavitt, Darwin A., *ret.*, 905 W. Johnson St., Madison 5, Wis. 1909
- Leavitt, Frederick William, *ret.*, 722 E. 13th St., Crete, Neb. 1899
- Leavitt, Richard Warren, *ncr.*, 58 Lafayette Park, Lynn, Mass. 259, 1959
- Lebold, Keene R., *my.*, Merom, Ind. 1931
- LeBosquet, John Edwards, *ret.*, 30 Mayflower Rd., Needham 92, Mass. 1901
- Ledbetter, Theodore Sylvester, *p.*, 1737 Webster St., N.W., Washington 11, D. C. 1934
- Lee, Carleton Lafayette, *address unknown.* 1935
- Lee, Charles Virgil, *my.*, Yankton, S. D. 1952
- Lee, Cleatus G., *p.*, P.O. Box 152, Burlington, N. C. 1941
- Lee, Herman, *p.*, 1033 Oberlin Rd., Raleigh, N. C. 1941
- Lee, Hugh Shelby, *p.*, 219 S. Durkee St., Appleton, Wis. 1934
- Lee, James William, *coll pf.*, 398 Shipperd Cir., Oberlin, Ohio. 1941
- Lee, Junius Oscar, *p.*, 118 S. Fifth St., Suffolk, Va. 1932
- Lee, Paul R., *p.*, 309 Third St., Table Grove, Ill. 1938
- Lee, Robert, *sem pf.*, Union Theological Seminary, New York 27, N. Y. 1954
- Lee, Tack Wah, *ABCFM.* 238, 1958
- Lee, W. F., *as p.*, R. 1, Box 174, Clarksville, Va. 1947
- Leebriek, Bland Allen, *p.*, R.D. 1, Gibsonville, N. C. 1951
- Leek, Cecil, *p.*, 515 First Ave., W., Williston, N. D. 1922
- LeFebre, Perry Deyo, *sem pf.*, 5757 University Ave., Chicago 37, Ill. 1946
- [Leger, Samuel Howard, *deceased.*
- Legge, Charles W., *p. em.*, Riversville Rd., Greenwich, Conn. 1914
- Leggette, Thomas, *ret.*, 1420 Brooklyn Ave., Ann Arbor, Mich. 1897
- LeGrow, William Roy, *p.*, 237 Marshall St., Wasson, Ohio. 1939
- [Leh, Leonard Llewellyn, *deceased.* 266
- Lehman, Allen S., *p.*, 74 Hubbard Dr., Glastonbury, Conn. 1932
- Lehman, Richard Joseph, *ch.*, Gowanda State Homeopathic Hospital, Helmut, N. Y. 1947
- Lehman, Delwin R., *p.*, 23 S. Main St., Wallingford, Conn. 1947
- Lehner, Paul W., *p.*, Box 1084, Jamestown, N. D. 1949
- Leidberg, Richard Ernest, *ncr.*, 4A University Hts., Burlington, Vt. 1958
- [Leininger, Wellington Mohn, *deceased.* 266
- Leiper, Henry Smith, *orw.*, 1 Paulin Rd., Leonia, N. J. 14, 1915
- Leiseder, Martin L., *p.*, 18 Walnut St., Sharpshurg, Pa. 1909
- Leisher, Quentin, *pod.*, Pembroke, Mass. 1948
- Leland, Harold Guild, *p.*, 20 Marion St., Wollaston 70, Mass. 1935
- Lello, Jellison Nesbitt, *p.*, 25 Paris St., Norway, Me. 1942
- LeMay, Harold E., *p.*, R.D. 1, Eliot, Me. 1918
- Lemke, Andrew B., *p.*, 318 Cutler St., Allegan, Mich. 1927
- Lemmex, Ronald M., *p.*, 109 N. Olive St., Rialto, Cal. 1939
- Lenhart, James Wills, *p.*, 4126 Ingersoll Ave., Des Moines 12, Iowa. 4, 7, 9, 1933
- Lenters, Sam Theodore, *p.*, 1804 George St., Sioux City, Iowa. 1932
- Leonard, John Leslie, *ncr.*, Barneveld, Wis. 1938
- Leonard, Richard Davis, *pod.*, 40 E. 35th St., New York 16, N. Y. 1952
- Leonard, Warren Avery, *ret.*, South St., Halifax, Mass. 1906
- Leong, Bing Yee, *p. em. sch ad.*, 1741 Stockton St., San Francisco 11, Cal. 1917
- [LePage, Samuel Maynard, *deceased.*
- Lepke, John Richard, *p.*, 50 Church St., Oconomowoc, Wis. 1945
- LeRoy, Albert E., *deceased.*
- Lesser, Wilbert Russell, *p.*, 355 Glenridge Rd., Miami 49, Fla. 1938
- Lessler, Stiles, *p.*, 3344 W. 64th Pl., Chicago, Ill. 5, 14, 1933
- Lester, Fletcher Cummings, *p.*, 840 Sunset Ave., Asheboro, N. C. 1916
- Levonian, Puzant S., *as p.*, 1533 Fourth Ave., Los Angeles 19, Cal. 1915
- Lewis, Berl Artamas, *p.*, 239 Kinsley St., Sherrill, N. Y. 1936
- Lewis, Carroll W., *p.*, 2114 64th Blvd., Langdale, Ala. 1956
- Lewis, Clifford Dean, 101 Pawnee Ave., Manitou Springs, Colo. 1958
- Lewis, D. Glyn, *p.*, Newark Valley, N. Y. 1923
- Lewis, Edward Alvan, *ret.*, 12 Ballard St., Durlam, N. H. 1919
- Lewis, Edward W. W., *p.*, 2001 Niles Ave., Saint Joseph, Mich. 1939
- Lewis, Ernest G., *p.*, 383 Horton St., Wilkes Barre, Pa. 1939
- Lewis, G. Franklin, *p.*, 514 S. Union St., Montgomery, Ala. 1935

- Lewis, Harland George, *p*, 96 Main St., Farmington, Conn. 5, 9, 1941
- Lewis, John Beavens, *p em*, 134 Westminster St., Springfield 9, Mass. 1895
- Lewis, Olin A., *p*, 762 Watchung Rd., Bound Brook, N. J. 1932
- Lewis, Robert H., *p*, Henniker, N. H. 1936
- Lewis, Robert W., *p*, P.O. Box 244, Weaverly, Cal. 1941
- Libbey, Scott Smith, *as supt*, 923 Seventh Ave., Grinnell, Iowa. 1954
- Libby, Merton E., *as p*, 15 Forest Ave., Old Greenwich, Conn. 1936
- Lichtler, McIlyar Hamilton, *ret*, 137 Caster-ton Ave., Akron, Ohio. 1900
- Lichte, Charles R., *ret*, Claremont, Cal. 1912
- Lidell, Earnest Dwight, *p*, 309 Lewis St., Mon-roe, Wash. 1951
- Liebe, Milton R., *ncr*, Green Hill Rd., Deep River, Conn. 1933
- Liebeck, Henry Frederick, *as p*, 1910 Edge-wood St., Springfield, Mo. 1948
- Lieber, Raymond Henry, *p*, 34 Church St., Moravia, N. Y. 259, 1959
- Light, Byron Hiller, *as p*, 2052 T. Linden St., Riverside, Cal. 1957
- Light, Donald Russell, *p*, Allison, Iowa. 1936
- Light, Lyman M., *ret*, 307 Claudina St., Ana-heim, Cal. 1924
- Light, Shelby Jason, *p*, 1937 N. Del Mar, South San Gabriel, Cal. 1939
- Lightbourne, James Horn, Jr., *supt*, 673 Pied-mont Ave., N.E., Atlanta 8, Ga. 11, 20, 1950
- Lightbourne, James Horn, Sr., *hon supt*, R. 3, Everett, Pa. 14, 1915
- Likins, Marjorie Harjes, *as p*, 14115 Magnolia Blvd., Van Nuys, Cal. 1957
- Limardo, Miguel A., *p*, Box 533, Naguabo, P. R. 1926
- Lincoln, Edwin Richard, *p*, 303 Indian Creek Dr., Levittown, Pa. 1956
- Lind, John George, *p*, 415 St. Patrick St., Racine, Wis. 1935
- Lindahl, Curtis Harold, 608 Reed St., Red Oak, Iowa. 1946
- Lindbeck, Arthur F., *p em*, 110 Reba St., Mansfield, Ohio. 1909
- Lindblade, Eric Norman, *ncr*, 30 Kensington Pl. S., Springfield, Ohio. 1943
- Linde, Richard B. L., *p*, 119 Columbus St., Elyria, Ohio. 1944
- Lindgren, Robert Wesley, *p*, P.O. Box 252, Waimea, Kauai, Hawaii. 259, 1959
- Lindeman, Herman H., *p*, 221 E. Cedar St., Walsenburg, Colo. 1910
- Lindemuth, Irvin Raymond, *p*, 25 Carrick Ave., Pittsburgh 10, Pa. 1950
- Linden, Earl Enoch Gustaf, *p*, 199 Valley St., Willimantic, Conn. 1939
- Linder, Eric C. A., *p em*, 409 Laurel St., Bridgeport 5, Conn. 1915
- Lindgren, Arne Artur Gideon, *p*, *Satrabrunn, Malmkoping, Sweden*. 1926
- Lindgren, Donald Norman, *p*, 612 Second Ave., S.W., Hutchinson, Minn. 1954
- Lindholm, Frank A. L., *ret*, R.D. 1, Box 256, Little Falls, Minn. 1898
- Lindley, Glen, *ret*, 722 W. Jackson St., Biloxi, Miss. 1918
- Lindner, Kenneth M., 9405 Higbee Rd., Arlington 7, Va. 1942
- [Lindquist, August Johnson, *deceased*. 266
- Lindquist, G. Elmer E., *ret*, 151 Chilean Ave., Palm Beach, Fla. 1912
- Lindsay, George Ward, *p*, 170 W. Sierra Madre Blvd., Sierra Madre, Cal. 1948
- Lindsay, John Philip, *coll pf*, 142 Marked Tree Rd., Needham 92, Mass. 1933
- Lindsay, Lewis Preston, *coll pf*, 823 Ackler Ave., Nashville, Tenn. 1927
- Lindsay, M. Edgar N., *p*, Tazewell, Va. 1927
- Lineweaver, Thomas Marlow, *p em*, 631 First St., N.W., Crete, Ill. 1915
- Link, Eugene Perry, *coll pf*, State University College of Education, New Paltz, N. Y. 1933
- Link, Kendall, *as p*, 41 Washington St., Mar-blehead, Mass. 259, 1959
- Linton, Thomas, *p*, 710 S. Hamilton St., Leba-non, Ind. 1943
- Linzee, John W., Amherst, N. H. 1954
- Lippert, Wilmot Theodore, *p*, 1326 26th St., Moline, Ill. 1957
- Lippitt, LeRoy Austin, *p em*, Twinsburg, Ohio. 1911
- Lipscomb, Edward F., *p*, 206 W. Delaware St., Dwight, Ill. 1941
- [Little, Arthur Mitchell, *deceased*.
- Little, John H., *p*, R. 2, Box 86, Rockingham, N. C. 1950
- Little, Robert Williams, *p*, 158 High St., Keene, N. H. 1935
- Livingston, Duncan L., *p*, 3265 Ocean Pkwy., Boynton Beach, Fla. 1924
- Livingston, Robert Alfred James, *as p*, 17 Summerwood Ct., Buffalo, N. Y. 1947
- Lloyd, William Riley, *ret*, 315 N. LaGrange Rd., LaGrange, Ill. 1919
- Lo, Yuet Fu, *p em, ret*, 3340 Mocheau St., Honolulu, Oahu, Hawaii. 1914
- Lobingier, John Leslie, *sec em*, 4 Manchester Rd., Winchester, Mass. 1907
- Locke, Oscar Levi, *ret*, Shade Gap, Pa. 1925
- [Locke, Robert J., *deceased*. 266
- Locke, Stewart Edward, *ret*, 1627 W. Flora St., Stockton, Cal. 1934
- Lockwood, George Carl, *ncr*, 45-453 Hoene Pl., Kaneohe, Oahu, Hawaii. 1927
- Lockwood, Mrs. Nelda Gertrude, Antler, N. D. 1951
- Lockwood, Walter T., *ncr*, 1716 State St., Boise, Ida. 1910
- Loehr, Franklin Davidson, *ncr*, 437 N. Ken-more Ave., Los Angeles 4, Cal. 1936
- Loesch, Russell Talcott, *sec*, 287 Fourth Ave., New York 10, N. Y. 4, 5, 1935
- Loescher, Vernon Alvin, *p*, 113 E. Third St., Hinsdale, Ill. 8, 1938
- Lofits, Eugene Lyle, *p*, Stanton, Neb. 1956
- Logan, Paul D., *ncr*, Box 221, Bryant, Ind. 1945
- Lomas, George, *ret*, P.O. Box 4112, South Daytona, Fla. 1942
- Long, David Herbert, *p*, Box 773, Phenix City, Ala. 1954
- Long, Harold David, *p*, 1208 Finley Ave., N., Birmingham, Ala. 1954
- † Long, Henry B., *ret*, 11306 Lake Ave., Cleve-land 2, Ohio. 1899
- Long, Lorence Allan, *as p*, Bryant & Long View Ave., White Plains, N. Y. 259, 1959
- Long, Loy Lewis, *sec*, 14 Beacon St., Boston 8, Mass. 5, 8, 1936
- Long, Nathaniel Alvah, *ret*, R. 1, Midland City, Ala. 1919
- Long, Ralph H., *ret*, 304 W. Cameron St., Chapel Hill, N. C. 1937
- Long, S. Burnan, *as p*, 87 Monadnock Rd., Worcester 9, Mass. 1910
- Long, W. G., *coll ad*, 9-B Williams Cir., Chapel Hill, N. C. 1957
- Longley, John H., *p*, 1340 Nevada Ave., Ben-son, Minn. 1953
- Look, Arnold Evert, *coll ad*, Ellis School, New-town Square, Pa. 1917
- Looker, Charles Everett, *p*, Box 5, Sidney, Ind. 1947
- Loomis, Clarence B., *edu*, 3902 Lomaland Dr., San Diego 6, Cal. 1918
- Loomis, Herbert Forward, *ret*, 131 Harkness Ave., Springfield 8, Mass. 1918
- Loomis, Horace B., *p*, 219 W. Lawrence St., Charlotte, Mich. 1943
- Loomis, Ralph, *orw*, 600 N. Ann St., Colum-bia, Mo. 1924
- Loos, Amandus William, *orw*, 350 Central Park W., New York 25, N. Y. 11, 1933
- Loper, Vere V., *p*, 2345 Channing Way, Ber-keley 4, Cal. 4, 6, 7, 14, 1919
- Lorbeer, Lloyd L., *p*, 4188 Halldale Ave., Los Angeles 62, Cal. 1958
- Lorimer, Allan Ingram, *p*, 19 Mack Lane, Es-sex Conn. 1927

- Lorimer, William Griffin, *p*, 1170 N. Pleasant St., North Amherst, Mass. 1957
- Loring, Herbert Rickard, *sem pf*, Missouri School of Religion, Columbia, Mo. 1942
- Lotte, Albert Morris, *p*, 323 W. Washington St., Monticello, Iowa. 1941
- Loudon, Alexander Duncan, *p*, Main St., Castine, Me. 1934
- Loughran, Joseph Simon, *p*, 156 Del Norte Way, San Luis Obispo 2, Cal. 1912
- Loungway, Ferdinand John, *p*, 164 Maple Ave., Swansea, Mass. 1929
- [Lounsberry, Walter Bruce, *deceased*. 266
- Louisignot, Lourel Ernest, *p*, P.O. Box 303, Alto Pass, Ill. 1930
- Lovejoy, Owen R., *ret*, address unknown. 1891
- Loveless, Robert Claire, *coll ad*, 3468 Hardesty St., Honolulu, Oahu, Hawaii 1948
- Lovell, Hugh Parker, *sem pf*, 1415 Elvarado Ter., Los Angeles 6, Cal. 1915
- Lovett, Sidney, *p em*, 258 Yale Sta., New Haven, Conn. 1920
- Lovett, Sidney, Jr., *p*, 4969 N. Rock Spring Rd., Arlington 7, Va. 1953
- Loving, Larry Edwin, *as supt*, 3056 Prospect Ave., Cleveland 15, Ohio. 1950
- Lovitt, Charles William, *coll pf*, Skidmore College, Saratoga Springs, N. Y. 1953
- Lowd, Harry Stevens, *p*, North Orange, Mass. 1912
- Lowder, Charles Homer, *p*, 210 Ottawa St., Plainfield, Ill. 1954
- Lowder, Virgil E., *sec*, 9 Chelsea Pl., Houston 5, Tex. 1926
- Loy, William M., *p*, R. 6, Burlington, N. C. 1928
- Lozier, Orville O., *as supt*, 95 Exchange St., Portland, Me. 17, 1918
- Lucas, A. L., *ncr*, R. 5, Asheboro, N. C. 1925
- Lucas, Roy Everett, *scht*, 1301 E. National St., Brazil, Ind. 1918
- Luciano, Jose A., *p*, Guayanilla, P. R. 1928
- Luecock, Robert Everette, *p*, 185 Coldspring St., New Haven 11, Conn. 1941
- Luchs, Fred E., *p*, 608 E. Williams St., Ann Arbor, Mich. 1931
- Luckey, Charles Pinekney, Jr., *p*, 7153 Big Creek Pkwy., Cleveland 30, Ohio. 1953
- Luethi, Louis John, *ret*, 780 Antoinette Ave., Winter Park, Fla. 1892
- Lum, Ko Fong, *as p*, 2485 E. Manoa Rd., Honolulu, Oahu, Hawaii. 1931
- Lund, Anders Gottfrid, Sr., *p em*, Box 126, South Woodstock, Conn. 1915
- Lund, Clayton Reginald, *p*, 22 Main St., Ridgefield, Conn. 1944
- Lundberg, Stanley Duane, *p*, 506 Eighth St., International Falls, Minn. 1947
- Lundein, L. Reinald, *p*, 39 Fairfield Ave., South Norwalk, Conn. 1927
- Lundquist, Rainus Albin, *cc m*, 7969 Kenwood Rd., Cincinnati 10, Ohio. 1950
- Lusk, Alpheus Morgan, *p*, 4411 Ferdinand St., Seattle 18, Wash. 1941
- Luther, Everett B., *as p*, 8113 N. Eighth Ave., Phoenix, Ariz. 1950
- Luthy, Frederick Herman, *p*, Upland, Ind. 1955
- Lutman, Thomas, *p*, 610 Eighth St., Sheldon, Iowa. 1917
- Lynam, Alan Clayton, *p*, R.D. 1, Hampton, Conn. 1958
- Lyman, Elias Fenn., P.O. Box 1990, Great Falls, Mont. 1899
- Lyman, Helen Dearburn, *p*, Colebrook, N. H. 1945
- Lyman, Mrs. Mary Ely, *ret*, Cummington, Mass. 5, 1945
- Lyman, Sion Milton, *p*, Post Rd., Greenland, N. H. 1923
- Lynch, Edgar H., *p*, 202 W. 148th St., New York 30, N. Y. 1934
- Lynn, Paul Ross, *sem pf*, 55 Elizabeth St., Hartford 5, Conn. 1930
- Lynne, Lee William, *ret*, R. 2, Box 158A, Anacortes, Wash. 1928
- Lyon, Ellsworth D., *p*, R. 1, Box 27, Oneida, Ill. 1929
- Lyon, Everett Stanley, *p*, 2493 Pawtucket Ave., East Providence, R. I. 1920
- [Lyon, Walter W., *deceased*.
- Lyon, Willard Crosby, *p em*, W. 1022 Seventh Ave., Spokane 4, Wash. 1898
- Lyons, Christopher Arthur, *p*, 1 Taylor St., Peabody, Mass. 1957
- Lytle, Wilbert Vernon, *ncr*, P.O. Box 921, Pocatello, Ida. 1915
- Ma, Joseph L. C., *p*, 21 Brenham Pl., San Francisco 8, Cal. 1946
- MacArthur, James Robert, *p*, P.O. Box 205, Coventry, Conn. 1941
- Macaulay, George Mackenzie, *p*, 407 Hamline St., Grand Forks, N. D. 1953
- MacCallum, Donald J., *p*, 31 Leyden Rd., Greenfield, Mass. 1946
- MacCallum, Hugh, *p em*, 18 May St., Needham 92, Mass. 1897
- MacDonald, Agnes G., *p*, 115 E. 14th St., Hutchinson, Kans. 1945
- MacDonald, Joseph Cony, *p*, 173 Moffat Rd., Waban 68, Mass. 1920
- MacDonald, Rosmond M., *p em*, 10 Valley Rd., Nahant, Mass. 1912
- Macdougall, Arthur R., Jr., *ret*, Bingham, Me. 1924
- MacDowell, Charles S., *p em*, % A. C. Borgman, Hilltop Rd., Bridgeport 5, Conn. 1909
- MacDuffie, John Norman, *p*, P.O. Box 19, Litchfield, Ohio. 1958
- MacDuffie, Malcolm Angus, *p*, 78 Temple St., Waterville, Me. 1944
- MacDuffie, Malcolm Angus, Jr., *p*, 53 Middle St., Hallowell, Me. 1955
- Macell, John Vincent, Jr., *coll pf*, Moravian College, Bethlehem, Pa. 1953
- MacIntosh, Douglas Major, *p*, 31 Church St., Whitesville, Mass. 1934
- Mack, William Edward, *p*, Conway, N. H. 1930
- MacKenzie, Donald Norton, *p*, Box 101, Brookside, N. J. 1942
- MacKenzie, Harry Lincoln, *ret*, R.R. 1, Cardigan, Prince Edward Island, Canada. 1919
- [MacKenzie, Hugh Sutherland, *deceased*. 266
- MacKenzie, John Roderick, *p*, P.O. Box 223, Ione, Ore. 259, 1959
- MacKenzie, William Bruce, *ncr*, 637 S. Vine St., Denver 9, Colo. 1953
- Macklin, Egbert C., *p em*, 143-13 85th Dr., Jamaica 35, N. Y. 1914
- Maclean, Douglas Victor, *p*, 437 S. Tremont St., Kewanee, Ill. 1937
- MacLean, Norman Cecil, *p*, 36 Bolton St., Marlboro, Mass. 1940
- Maclean, Wilfrid John, *p*, 283 Broadway, Norwich, Conn. 1935
- MacLeod, Norman Murray, Jr., *p*, 20 Channing St., New London, Conn. 1940
- MacLeod, Robert Jeffrey, *p*, 106 Prospect St., Stoughton, Mass. 1946
- MacLeod, Roderick A., *p em*, 2533 E. Main Rd., Portsmouth, R. I. 1921
- MacLeod, Roderick Alexander, *p em*, Had-dam, Conn. 1916
- MacLeod, William John, *coll pf*, Baldwin Wallace College, Berea, Ohio. 1940
- MacMartin, John Edward, *pod*, 1824 Ninth St., Monroe, Wis. 1917
- MacMichael, Grant A., *p*, 247 S. Broadway, Geneva, Ohio. 1942
- MacNab, John Montgomery, *p*, 8 Lindsey St., Dorchester, Mass. 1949
- MacNair, Everett Wilmer, *coll ad*, Talladega College, Talladega, Ala. 6, 11, 1929
- [Macnair, William Macintosh, *deceased*.
- MacNair, Wilmer Everett, *p*, Leai River, Ill. 1956
- MacNeil, Donald Murdock, *ret*, Box 711, Naches, Wash. 1925
- MacNeill, John Whitney, *p*, 2616 Hibiscus Ave., Sarasota, Fla. 1944
- MacNeill, Robert William, *ovr*, 28 Water St., South Natick, Mass. 1951
- Macon, Clarence Monroe, N., *p*, 5017 Regal St., Spokane 28, Wash. 1918
- Macon, Mrs. Julia Anna, *as p*, N. 5017 Regal St., Spokane 28, Wash. 1913

- MacRobert-Galazka, Mrs. Helen G., *p*, Main St., Dudley, Mass., 1938
- Macy, Paul Griswold, *sem pf*, 3435 W. Van Buren St., Chicago 24, Ill., 1914
- Maddaford, John H., *p cm*, Homestead, Pa., 1927
- [Madden, Mathew Greener, *deceased*, 266
- Madden, Richard Curtiss, *ncr*, 233 W. Fifth St., Claremont, Cal., 259, 1959
- Madison, Vernon K., *p*, Box 537, Peshastin, Wash., 1960
- Madren, James Woodrow, *ncr*, 424 N. Main St., Suffolk, Va., 1952
- Madren, Silas Ernest, *p*, 504 N. Stuart St., Elkton, Va., 1929
- Madren, Thomas Wheeler, *p*, R. 1, McLeansville, N. C., 1954
- Madren, Weldon Thomas, *p*, R. 2, Ruffin, N. C., 1943
- Madsen, Albert Alonzo, *p cm*, P.O. Box 34, Washington, N. H., 1906
- Madsen, Thorwald Berner, *ret*, 3614 E. Hammond Ave., Fresno 3, Cal., 1917
- Madson, Eddie Robert, *ncr*, R. 2, Box 530, Port Orchard, Wash., 1944
- Maedche, Christian E., *p*, Burt, N. D., 1923
- Maedche, Ernest V., *p*, 423 Verona St., Ravenna, Neb., 1956
- Maedche, Helmut Victor, *p*, Worden, Mont., 1951
- Mage, Alexandre, *t*, 7 Montsouris Sq., Paris, France., 1906
- Magee, Raymond Joseph, Jr., *p*, 73 Hampton Rd., Auburn, Mass., 1954
- Mager, Winthrop M., *as p*, 644 41st St., Des Moines, Iowa., 1935
- Maggart, Gerald Edwin, *p*, 205 W. 65th St., Kansas City 13, Mo., 5, 1934
- Magill, S. H., *ncr*, Colonial Heights, Chapel Hill, N. C., 1953
- Magnuson, Carl Emil, *as p*, 2763 Mary St., La Crescenta, Cal., 1914
- Mahler, Maurice O., *p*, 63 Stetson Ave., Swampscott, Mass., 1932
- Mahoney, Harry Robert, *ch*, Eaglebrook School, Deerfield, Mass., 259, 1959
- Mahood, Heber St. Clair, *ret*, 152 Walnut Ave., Santa Cruz, Cal., 1911
- Mahood, Leland Heber, *ncr*, 624 Newlands Ave., San Mateo, Cal., 1949
- Maier, Carl Jacob, *p*, 2139 Lily St., Fresno 1, Cal., 1941
- Maier, Karl K., Paul, Ida., 1909
- Maier, Ruben Gerhard, *p*, 209 Everett St., Brush, Colo., 1948
- Maitland, David Johnston, *coll p*, Carleton College, Northfield, Minn., 1946
- Makino, Toraji, *ret*, *Nevjime-RYO*, *Doshisha University, Kyoto, Japan*, 1904
- Malavé, Rivera Osvaldo, *p*, Box 1825, Ponce, P. R., 1955
- Mallery, Wesley Arthur, *as p*, 24 Grove St., Winchester, Mass., 1940
- Mallory, Paul William, *p*, 7821 W. 66th St., Argo, Ill., 1933
- Mallott, Gerald Elwood, *coll pf*, Defiance College, Defiance, Ohio., 1953
- [Mallows, John Horace, *deceased*, 266
- Manes, Everett Earnest, *p*, 319 N. North Ave., Fairmont, Minn., 1933
- Manes, James Clifford, *p*, 326 Lawn St., Hartland, Wis., 1937
- Mangram, John Dee, *coll p*, Tougaloo Southern Christian College, Tougaloo, Miss., 1948
- Mangrum, John P., *p*, P.O. Box 98, Franklinton, N. C., 1923
- Manley, Felix Alfred, *p*, 627 Sunnyside Dr., Reno, Nev., 1935
- Manley, Robert Smith, *p*, 6703 Hague Ave., Cleveland 2, Ohio., 1956
- Mann, George J., *p*, 14 Brown Ave., Berlin, N. H., 1938
- Mann, Leland West, *p*, 1008 East St., Grinnell, Iowa., 1926
- Manners, Roger Edwin, *p*, 91 Cedar St., Branford, Conn., 5, 1945
- Manning, Edward Lee, *as p*, 36 Mountain St., Camden, Me., 1945
- Manning, Marguerite, *p*, East Corinth, Vt., 1957
- Mannsbott, Robert Maxwell, *p*, 301 E. Virginia Ave., Peoria 4, Ill., 1951
- Manshardt, Clifford George, *ncr*, USIS, American Embassy, APO 271, New York, N. Y., 1922
- Manter, John Gilmore, *p*, Mount Desert, Me., 1936
- Manthei, Edward Frederick, *p*, 3903 Johnson Ave., Western Springs, Ill., 1939
- Manwell, Augustin P., *p cm*, 30 N. Whitney St., Amherst, Mass., 1900
- Manwell, Richard Franklin, *p*, 1 Worthen St., Chelmsford, Mass., 1936
- Mapes, Richard Mather, *p*, 7853 Main St., Olmstead Falls, Ohio., 1952
- Marble, Lloyd Edward, *ret*, 4 Bay View Ave., Kingston, Mass., 1928
- Margeson, Guy Lord, *ret*, 5658A Maple Ave., Saint Louis 12, Mo., 1919
- Maris, Marvin Ellsworth, *p*, 215 W. Miller Ave., West Terre Haute, Ind., 1929
- Mark, Stephen Grim, *ret*, 12 Littell Rd., Brookline, Mass., 1923
- Marks, Carl K., *p*, 8530 Cherokee Rd., Richmond 25, Va., 1947
- Marlatt, Homer Chadwell, *p*, Scribner, Neb., 1914
- Marmaduke, Ronald K., *p*, 37055 Bodily Ave., Fremont, Cal., 1958
- Marr, Robert Burrell, *p*, 915 Lincoln Dr., Conneaut, Ohio., 1945
- Marriott, Roland Charles, *p*, 113 Laurel St., Fair Haven, Mass., 1940
- Marriott, Victor Edward, Uplands Sanatorium, Pleasant Hill, Tenn., 1911
- Marsden, Ralph E., Jr., *p*, 6 W. Abbott Grove Rd., Orchard Park, N. Y., 1953
- Marsh, Mrs. Dorothy V., *ret*, Barton, Vt., 1926
- Marsh, George Bennett, *p*, Lincoln, N. H., 1916
- Marsh, John Sawyer, *p*, Barton, Vt., 1925
- Marsh, Lucian John, *ret*, Medford, Minn., 1904
- Marshall, James Clelland, *p*, 39 Green St., Lynnfield, Mass., 1940
- Marshall, James Wendell, *p*, 112 W. Church St., Evansville, Wis., 1949
- Marshall, John Murray, *as p*, 187 Newport St., Arlington, Mass., 1955
- Marshall, Millard Harley, *p*, Onaga, Kans., 1931
- Marshall, William H. L., *ret*, R. 6, Gainesville, Ga., 1902
- Marshall, Charles F., *p*, R. 1, Sims, Ill., 1958
- Marsland, Mrs. Elsa P., *as p*, Trevor Hall, Colgate-Rochester Divinity School, Rochester, N. Y., 259, 1959
- Marston, Robert Eldon, *p*, 9525 Colesville Rd., Silver Spring, Md., 1944
- Martenson, Carl E., *p*, 1032 La Salle Blvd., Port Huron, Mich., 1932
- Martin, Alvo O., *ch*, U. S. Navy., 1928
- Martin, Azel Anson, *ret*, 555 W. Seventh St., Claremont, Cal., 1914
- Martin, Charles E., *coll pf*, Rocky Mountain College, Billings, Mont., 1926
- Martin, Christian Jolin, *p*, Kulm, N. D., 1942
- Martin, Clyde MacDonald, *ch*, U. S. Air Force., 1943
- Martin, Eric A. G., *p*, 178 Main St., Spencer, Mass., 1935
- Martin, Harold Edgar, *p*, 94 East Ave., Norwalk, Conn., 1927
- Martin, Harry Seavey, *ret*, 23 Cedar St., Newington, Conn., 1922
- Martin, James Cullens, *p*, 53 Dale St., Roxbury 19, Mass., 1958
- Martia, John Alexander, *p*, 30 Central St., West Boylston, Mass., 1937
- Martin, John Arthur, *coll pf*, Wheaton College, Norton, Mass., 1940
- Martin, Kenneth Maynes, *p*, 5217 Leavenworth Rd., Kansas City 4, Kans., 1941
- Martin, Lloyd Frederick, *p*, 803 Boston Rd., Pinehurst, Mass., 1958
- Martin, Ned Howard, *p*, 575 Richmond Rd., Cleveland 24, Ohio., 259, 1959

- Martin, Paul Thomas, *p*, 10 Arbor St., Wenhams, Mass. 1935
- Martin, Tunnie, Jr., *my*, 214 Civil Lines, Jubbulpor, C. P., India. 1949
- Martin, Wesley W., *ncr*, 3192 Ashford Dunwoody Rd., Atlanta 19, Ga. 1939
- Martinez-Rechani, Manuel, *as p*, Box 158, Fajardo, P. R. 1924
- Martinson, Einar M., *p*, 2405 Boeger Ave., Westchester, Ill. 1947
- Martynse, Harry (Hendrik), *p*, Box 244, Hanapepe, Kauai, Hawaii. 1945
- Martz, Edward Evreets, *p*, 149 North Rd., Calverton, N. Y. 1940
- [Marzoff, William Augustus, *deceased*.
- Mason, Daulty Homer, *ncr*, Albion, Ill. 1925
- Mason, Randall Chaplain, Sr., *p*, Box 2658, Paterson 26, N. J. 1942
- Mason, Randall Chaplain, Jr., 580 W. 215th St., New York 34, N. Y. 1957
- Massecar, Roy H., *p*, Rock Stream, N. Y. 1947
- Masselink, Bruce H., *p*, 1492 Lake Dr., Grand Rapids 6, Mich. 1936
- Masser, Albert G., *p*, 5423 W. Ohio St., Chicago 44, Ill. 1944
- Mast, Edward Wallace, *p*, 95 Brookside Rd., New Britain, Conn. 1930
- Matera, Richard Ernest, *p*, 33 Seminary St., Berea, Ohio. 1952
- Maters, John Richard, *p*, 512 Pioneer St., Kalamazoo, Mich. 1913
- Matheny, Stephen Douglas, *pod*, 52 S. Main St., Rockford, Mich. 1939
- Mather, Alan Frederic, *p*, 179 Prospect Dr., Stratford, Conn. 1955
- Matheson, Malcolm, *p*, 5 Chestnut St., Worcester 9, Mass. 1940
- Mathews, William Barnes, 229 Strathy Lane, Winter Park, Fla. 1917
- Mathewson, Earl Frederick, *p*, College Hgwy., Southwick, Mass. 1934
- Mathis, John Philip, *p*, 279 Windsor Ave., Wilson, Conn. 1957
- Mathison, Donald Sherman, *as p*, Lynnfield, Mass. 1955
- Matters, William Tell, Jr., *as supt*, 1025 Cresenwood R., East Lansing, Mich. 1943
- Mathews, Alden Ewart, *ABCFM*. 238, 1946
- Mathews, Alfred Warren, *coll pf*, Deane College, Crete, Neb. 1955
- Mathews, Harold Shepard, *ret*, West Summer, Me. 1920
- Mattos-Alberty, Manuel, *p*, Ceiba, P. R. 1955
- Mattos, Manuel G., *ret*, 310 Tous Soto St., Roosevelt, P. R. 1923
- Mauder, Leonard II., *p*, 806 N. Third St., Maywood, Ill. 1946
- Maurer, Paul Henry, *ch*, Office of the Post Chaplain, Fort Carson, Colo. 1921
- Maurer, Tom Bennett, *p*, 100 S. Courtland Ave., Park Ridge, Ill. 1944
- Mauthe, John S., *p*, 107 S. Third St., De Soto, Mo. 1929
- Maxfield, Otis A., *p*, 1320 Cambridge Blvd., Columbus, Ohio. 1949
- Maxwell, Henry Faville, *ch*, U. S. Navy. 1934
- [Maxwell, John Stuart, *deceased*.
- May, Henry W., *p*, Clearville, Pa. 1923
- May, Herbert Gordon, *coll pf*, 237 W. College St., Oberlin, Ohio. 1934
- May, Rollo Reese, *ncr*, 411 W. 114th St., New York 25, N. Y. 1938
- May, Russell, *as p*, 680 Flood Bldg., San Francisco 2, Cal. 1924
- Mayblom, Felix R., *p*, Box 478, West Paris, Me. 1929
- Mayeroft, Horace E., *p em*, 237 Spear St., Saugatuck, Mich. 1922
- Mayer, Otto, *pod*, 277 Winthrop Ave., Elmhurst, Ill. 1918
- Mayer-Oakes, Frederick Thomas, *ret*, 621 Lawrence Ave., Detroit 2, Mich. 1908
- Mayer-Oakes, Mrs. Grace E., *ret*, 204 New Rd., Mount Carmel 18, Conn. 1917
- Mayfield, John L., *ncr*, 251 Lexington Ave., Brooklyn 16, N. Y. 1923
- Mayfield, Spurgeon Jay, *pod*, 1718 Dwight Way, Berkeley 3, Cal. 1935
- Maybow, William Robert, *p*, 81 Union St., Bridgewater, Mass. 1934
- Mayne, John Chapman, *ncr*, 822 N. Woodrow St., Arlington 3, Va. 1930
- Mayne, Joseph Quentin, *p*, 938 Giddings Ave., S.E., Grand Rapids 6, Mich. 1931
- Mayne, Virgil B., *p em*, Box 29, Farmersville, Ohio. 1919
- McAdams, James Thomas, *p*, 787 Berkeley Ave., N.W., Atlanta 18, Ga. 259, 1959
- McAlistar, Eugene Barrows, *p*, 227 Fourth St., N.W., Valley City, N. D. 1937
- McAlistar, Milton Vosnus, *ret*, 6 Oak Cir., De Land, Fla. 1909
- McAllister, Allan Ruthven, *p*, 224 Dana Ave., Hyde Park 36, Mass. 1956
- McArthur, Harvey King, *sem pf*, 55 Elizabeth St., Hartford 5, Conn. 1942
- McBride, Arthur Andrews, *ret*, 201 St. Paul St., S. Austin, Minn. 1908
- McCall, Mrs. Barbara Warren, *ncr*, 331 N. Grove Ave., Oak Park, Ill. 1938
- McCall, Clarence Field, Jr., *supt*, 165 N. Kenilworth Ave., Oak Park, Ill. 17, 1938
- McCall, Clarence Field, Sr., *ret*, 580 Mayflower Rd., Claremont, Cal. 1908
- [McCall, Oswald Walter Samuel, *deceased*. 266
- McCallister, Charles Glen, *pod*, 422 W. Oak St., Union City, Ind. 1921
- McCallum, Norman Alfred, *p*, 330 B Street, Rock Springs, Wyo. 1939
- McCamant, Thomas, *p*, 300 Oakwood Dr., Medford, Ore. 1925
- McCance, William Hodge, *as p*, 3768 Country Club Rd., Long Beach, Cal. 1921
- McCardel, Paul B., Jr., *p*, 97-15 94th St., Ozone Park 16, N. Y. 1954
- McCartney, Jacob Harvey, *ret*, 132 Third St., Pacific Grove, Cal. 1906
- McCarty, Glenn Ira, *p em*, Saranac, Mich. 1949
- McCarty, Lowell James, *ret*, 355 W. Marshall St., Hastings, Mich. 1911
- McCauley, Joseph Early, *p*, Box 463, Waverly, Va. 1920
- McClain, Benjamin Jerry, *p*, 5080 Maywood Ave., Los Angeles 41, Cal. 1943
- McClanahan, Paul Haldane, *coll pf*, *American Mission, Assiut, Egypt*. 1942
- McClary, George Stratner, *p em*, 13 Central Park, Peru, Ill. 1907
- McCleary, Robert L., *p*, 6 E. Worley St., Trotwood 26, Ohio. 1935
- McClelland, John Francis, *p*, 310 N. 27th St., Billings, Mont. 6, 9, 1938
- McClintock, Mrs. Bertha Skeel, *ret*, 769 Berkeley Ave., Claremont, Cal. 1928
- McClintock, George H., *p em*, 14 Cherry St., Union City, Pa. 1916
- McClish, Glade Leonard, *pod*, 637 S. Clairmont Ave., Springfield, Ohio. 1924
- McClure, Robert William, *ret*, 135 N. Meredith Ave., Pasadena 4, Cal. 1915
- McConnell, Herbert, *p em*, 2720 Four Mile Rd., N.W., Grand Rapids 4, Mich. 1898
- McConnell, James Isaac, *scht*, 209 N. 19th St., Lamesa, Tex. 1950
- McConnell, Raymond A., *p em*, 2120 B Street, Lincoln 2, Neb. 1916
- McConnell, Russell Hicks, *p*, 7 Duxbury Lane, Dearborn 2, Mich. 1934
- McCoo, Harold White, *ncr*, 7043 Lincoln Dr., Philadelphia 19, Pa. 1941
- McCook, Charles Franklin, *as p*, 582 Pleasant St., Belmont 78, Mass. 1914
- McCorsion, Joseph Lyle, Jr., *p*, 11 High St., Topsfield, Mass. 1926
- McCormac, Charles Edward, *p*, 223 Massachusetts Ave., Pensacola, Fla. 259, 1959
- McCormack, William Elbert, *p*, 464 E. Walnut St., Pasadena 1, Cal. 6, 1927
- McCornack, Gene L., *as supt*, 3380 Bellaire St., Denver 7, Colo. 16, 1954
- McCoy, William A., *p*, 2107 College Ave., Huntington, Ind. 1918

- McCracken, Andrew Vance, *sec.*, 297 Park Ave., N., New York 10, N. Y. 5, 10, 14, 1924
- McCracken, Robert J., *p.*, 490 Riverside Dr., New York 27, N. Y. 1928
- McCrea, Kenneth Theodore, *p.*, East Arlington, Vt. 1950
- McCue, Leslie L., *p.*, 813 S. Washington St., Denver 9, Colo. 1942
- McCullars, William McLendon, *p.*, R. 2, Pine Mountain, Ga. 1957
- McCullough, Merwin Earle, *as supt.*, 1710 B Street, Lincoln, Neb. 1946
- McCullough, William James, *p.*, 223 S. Venice Ave., Clearwater, Fla. 1924
- McCutcheon, James N., *p.*, Central Church, Worcester 2, Mass. 1956
- McDougle, Donald L. R., *p.*, Elizabethtown, N. Y. 1957
- McDowell, Edward A., *coll pf.*, Stephens College, Columbia, Mo. 1952
- McDowell, Henry Curtis, *p.*, 5821 N.W. Ninth Ave., Miami 42, Fla. 1917
- McDowell, Maurice Hollie, 219 Westwood Dr., Park Forest, Ill. 1946
- [McDuffee, Charles Brown, *deceased.*
- McDuffee, Frank Breckenridge, *p.*, 3410 Greenwood Lane, Godfrey, Ill. 1936
- McEldowney, Morris Clark, *as p.*, First Cong. Church, Springfield 3, Mass. 1940
- McElroy, Paul Simpson, *p.*, 6501 Wydown Blvd., Saint Louis 5, Mo. 1932
- McEwen, Homer Clyde, *p.*, 40 W. Lake Ave., S.W., Atlanta 14, Ga. 1943
- McGarry, David Aubrey, *scht.*, 4262 Monticello Ave., Arlington, Cal. 1951
- McGee, John Paul, *p.*, 608 Franklin St., Decorah, Iowa. 1946
- McGettigan, Walter Joseph, *p.*, 11775 S.W. Bowmont Lane, Portland 25, Ore. 1929
- McGiffert, Arthur Cushman, Jr., *ret.*, Mt. Desert, Me. 14, 1917
- McGill, Arthur Chute, *coll pf.*, Amherst College, Amherst, Mass. 1952
- McGilvray, Harold Wright, 168 W. First St., Fulton, N. Y. 1934
- McGown, Russell Miller, *p.*, 1899 Bedford St., Stamford, Conn. 1931
- McGuffie, Elizabeth, *as p.*, 1217 Sixth Ave., Seattle 1, Wash. 1953
- McGuire, Stanley L. II., *as p.*, 48 Maple Ave., Greenwich, Conn. 1955
- McIlroy, Albert D. C., *p.*, 5 Plympton St., R. 2, Middleboro, Mass. 1919
- McInnes, William George, *p.*, 150 Winnicunnet Rd., Hampton, N. H. 1941
- [McKay, Richard Abel, *deceased.* 266
- McKee, Sidney, *ch.*, Gould Farm, Great Barrington, Mass. 1909
- McKeenan, James Albert, *p.*, 612 W. Tenth Ave., Emporia, Kans. 1914
- [McKeever, Otto D., *deceased.*
- McKeith, Alfred B., *p.*, Earlville, Iowa. 1926
- McKeith, David, Jr., *p.*, R. 2, Box 197, Charlottesville, Va. 1926
- McKenna, Paul Eugene, *p.*, Cheboygan, Mich. 1955
- McKenney, Ned Burr, *p.*, 1171 Mulvane St., Topeka, Kans. 1935
- McKenzie, Gordon Moore, *p.*, 563 Walnut St., Oakland 5, Cal. 1949
- McKinley, George Orland A., *p.*, 400 Blunt St., Charles City, Iowa. 1940
- McKinley, Leo, *p.*, 112 W. Manor St., Albany, Ind. 1939
- McKinney, Marshall A., *p.*, 2160 Garden Ave., Klamath Falls, Ore. 1942
- [McKinney, Samuel Thompson, *deceased.*
- McKnight, James William, *pod.*, Seventh & N. Walnut Sts., Hutchinson, Kans. 1934
- McKnight, William Q., *p.*, R. 4, Veedersburg, Ind. 1919
- McLain, Bernard Arthur, *p.*, Box 442, Livingston, Mont. 1943
- McLane, E. D., *as p.*, Chappaqua, N. Y. 1945
- McLaughlin, Arthur Roland, *p.*, Box 134, Somonauk, Ill. 1916
- McLean, Baron A., *scht.*, 1002 Danbeck Ave., Santa Rosa, Cal. 1929
- McLean, David W., *p.*, Breckenridge, Mich. 1936
- McLean, Joseph Alan, *p.*, 36 Russell Ter., Pittsfield, Mass. 259, 1959
- McLeod, Robert G., *p em.*, Salem, N. Y. 1905
- McMickle, Albert Louis, Jr., *p.*, 135 Essex St., Indian Orchard, Mass. 1958
- McMullen, Horace Martin, *p.*, 9 Cleveland St., Brunswick, Me. 1938
- McNary, George W., *p.*, 1024 Church Ave., Saint Charles, Minn. 1915
- McNeal, Ross W., *ret.*, 116 E. Bridge St., Covington, Ohio. 1923
- McNeil, Murray Thornton, Jr., *p.*, 1908 Chatwin Ave., Long Beach 15, Cal. 1938
- McPhatter, J. T., *p.*, 406 Savrilla St., Durham, N. C. 1930
- McPherson, Walter Allison, *p em.*, Dingmans Ferry, Pa. 1919
- McQueen, Thomas Craig, *pod.*, 229 Park Ave., Glencoe, Ill. 1929
- McRae, Isaac, *p em.*, 100 Atlantic Ave., Long Beach, Cal. 1894
- Meacham, Frank T., *address unknown.* 1917
- Mead, James Clair, *p.*, 640 Millsboro Rd., Mansfield, Ohio. 1933
- Meador, Oscar Talbert, *p.*, 304 N. Cypress St., Stockton, Kans. 1937
- Meadows, Curtis P., *p.*, 1514 Oakwood Ave., Raleigh, N. C. 1938
- Meadows, Fay Le, *p.*, 5600 N. Philadelphia Dr., Daxton 5, Ohio. 1924
- Means, Lewis Glen, *p.*, 305 Parkhurst St., Fairfield, Ill. 1943
- Means, Richard Lawrence, *as p.*, 413 Hector St., Ithaca, N. Y. 1956
- Meckel, Aaron Nathaniel, *p.*, 143 13th Ave., N., Saint Petersburg, Fla. 1936
- Meckel, Ezra, *ch.*, State Hospital, Fergus Falls, Minn. 1931
- Meckel, Myron E., *as p.*, 318 N. Church St., Rockford, Ill. 1947
- Meckel, Silas A., *p em.*, *Ch. U. S. Air Force.* 1929
- [Meckel, Theophilus, *deceased.*
- Meek, Donald J., *p.*, Flagler, Colo. 259, 1959
- Meckstroth, Arnold W., *p.*, 7 Limestone Blvd., Chillihothe, Ohio. 1937
- Meek, Frederick Mayer, *p.*, 645 Boylston St., Boston 16, Mass. 6, 8, 14, 1929
- Meeker, Charles Hiram, *as p.*, 1242 N.E. 110th St., Miami 38, Fla. 1919
- Meer, John, *p.*, 1107 E. Howell St., Seattle 22, Wash. 1922
- Meffen, James D., Jr., *ncr.*, Box 218, Hallandale, Fla. 1951
- Mehlhoff, Edwin, *p.*, 210 E. Sixth St., Russell, Kans. 1954
- Meier, Robert Leslie, *as p.*, 12 S. Main St., West Hartford 7, Conn. 1953
- Meikle, Alexander M., *ret.*, 637 Plymouth Rd., Claremont, Cal. 1911
- Meineker, Edwin Charles, *p.*, R. D. 4, Coventry, Conn. 1958
- Meinhardt, Arthur August, *p.*, 717 E. Southern Ave., Phoenix, Ariz. 1946
- Melanson, Arthur H., *as p.*, 34 Whittier Rd., Wellesley Hills, Mass. 1945
- Melberg, William Frederick, *p.*, 160 S. Lake St., Iianburg, N. Y. 1943
- Melidonian, Norair, *ncr.*, 1059½ N. St. Andrews St., Los Angeles 6, Cal. 1938
- Melinger, Asa Wright, *p.*, 302 Chicopee St., Chicopee, Mass. 1925
- Mellish, William Stanley, *p.*, 620 22nd St., Moline, Ill. 1946
- Mellott, Edward F., *p.*, Munnsville, N. Y. 1916
- Menge, Guillermo, *Calle 8, Entre 1 Y 14, Esplota, Buenos Aires, Argentina, S. A.* 1953
- Menge, Gustavo, *Caixa Postal 150, Santa Rosa, Rio Grande do Sul, Brazil, S. A.* 1957
- Menk, Sidney G., *sec.*, 14 Beacon St., Boston 8, Mass. 18, 1942
- Merchant, Joseph Warren, *sec.*, 287 Park Ave., S., New York 10, N. Y. 10, 1941



- Merchant, Mylon Dickinson, *ret.*, P.O. Box 687, Avon Park, Fla. 1914
- Mercier, Harold Abraham, *p.*, P.O. Box 115, Walker, Minn. 1935
- Merlin, John Clayton, *p.*, Box 771, Newport, Wash. 1958
- Merlino, Giuseppe, *address unknown.* 1901
- Merner, John Edwin, *p.*, 118 N. Third St., River Falls, Wis. 1952
- Merriam, Elwyn DeForest, *p.*, 25 S. Main St., Churchville, N. Y. 1924
- Merrifield, Reginald Arthur, *p.*, R.D. 1, Warfordsburg, Pa. 1935
- Merrill, Boynton, *p. em.*, 628 Reynard Dr., Cincinnati 31, Ohio. 4, 7, 1918
- Merrill, Charles Clarkson, *ret.*, 74 Kirkland St., Cambridge 38, Mass. 12, 14, 1897
- Merrill, George Plumer, *deceased.* 266
- Merrill, John Ernest, *ret.*, 36 Asectuney St., Windsor, Vt. 1909
- Merrill, Randolph Scaman, *p. em.*, R.D., Meredith, N. H. 1916
- Merritt, James T., *ner.*, Holly Springs, N. C. (—)
- Meserve, Albert Ray, *p.*, 500 W. Church St., Knoxville 2, Tenn. 1933
- Meserve, Howard Curtis, *ner.*, 5 Plymouth Pl., Milford, Conn. 1903
- Meserve, Nathaniel, *p.*, Box 91, Cedarville, Cal. 259, 1959
- Meske, Fred L. V., *ret.*, P.O. Box 1003, Hartford 1, Conn. 1891
- Messersmith, Lauren H., *p.*, R. 2, Box 624, Lake Villa, Ill. 1945
- Messner, Harold Karl, *p.*, R.D. 2, Chillicothe Rd., Willoughby 2, Ohio. 1936
- Metcalf, Walter Stamp, *p. em.*, 203 S. New Jersey Ave., Tampa 3, Fla. 1911
- Metler, John William, *p.*, 707 Oakwood St., Ypsilanti, Mich. 1954
- Metsker, Denver Clarence, *ret.*, Losantville, Ind. 1917
- Metting, Leonard J., *p.*, 2440 W. York St., Blue Island, Ill. 1943
- Metzger, Roscoe Fraser, *p.*, 36 Woodland Ave., Bloomfield, Conn. 1935
- Meury, Edward William, *p.*, 10 Woodway Rd., Wellesley 81, Mass. 1942
- Meyer, Eugene Waldemar, *p.*, 89 Grove St., Auburndale 66, Mass. 1941
- Meyer, Frederick Alfred, *sec.*, 122 W. Franklin Ave., Minneapolis 4, Minn. 1929
- Meyer, George Edgar, *ret.*, 1726 Joliet St., Denver, Colo. 1934
- Meyer, Harry L., *p. em.*, 62 Redwood Lane, Harwichport, Mass. 1916
- Meyer, Mrs. Jane Sheffield, *ret.*, 1744 Wabash St., Denver, Colo. 1945
- Meyer, Robert Kenneth, *ABCFM.* 238, 1956
- Meyer, William Wiswall, *p.*, 1927 N. Third Ct., Grand Junction, Colo. 1940
- Meyners, J. Robert, *coll pf.*, 3027 Rhodelia Ave., Claremont, Cal. 1948
- Michael, Harold Leroy, *p.*, 312 Somonauk St., Sycamore, Ill. 1925
- Michaelsen, Einar Peter, *p.*, Box 27, Brentford, S. D. 1949
- Michel, Raymond Andrew, *ner.*, Box 3, Y.M.C.A., Elyria, Ohio. 1949
- Mickle, John Charles, *p.*, 764 Walker Ave., Memphis 6, Tenn. 1941
- Middleton, Randolph Earl, *p.*, Box 223, Condon, Ore. 259, 1959
- Midgley, Robert Hero, *p.*, 1817 N. Hi Mount Blvd., Milwaukee 8, Wis. 14, 1947
- Microw, Charles Christopher, *ret.*, 317 E. Cache La Poudre, Colorado Springs, Colo. 1936
- Miguel, Paul, *p.*, Alcester, S. D. 259, 1959
- Miho, Paul Katsuso, *ner.*, 1810 University Ave., Honolulu 10, Hawaii. 1944
- Mikesell, William Henry, *coll pf.*, Columbus, Miss. 1945
- Mildram, Robert Cecil, *coll ad.*, Tennessee Wesleyan College, Athens, Tenn. 1938
- Millard, George Edward, *p.*, 316 W. Sixth St., Seymour, Ind. 1934
- Millard, William Barrett, *p. em.*, Merritt Island, Fla. 1895
- Miller, Albert R. H., *p.*, 34912 Cedar Ave., Yucaipa, Cal. 1933
- Miller, Anthony Bertram, *p.*, 14 Park St., Saint Johnsbury, Vt. 1950
- Miller, Carleton Brooks, *p.*, 57 Chestnut St., Battle Creek, Mich. 1918
- Miller, Charles Winthrop, *ret.*, 600 N. Euconada Dr., La Habra, Cal. 1923
- Miller, Chester E., *as pf.*, 9 Powder Horn Hill Rd., Wilton, Conn. 1950
- Miller, Clark L., *p.*, 308 Church St., Shenandoah, Iowa. 259, 1959
- Miller, Clifford L., *ret.*, 77 Copeland St., Boston 19, Mass. 1919
- Miller, Clyde Horace, Jr., *as pf.*, 7930 Rhodes Ave., Chicago 19, Ill. 1958
- Miller, Donald Gurney, *p.*, 1081 Pratt St., Philadelphia 24, Pa. 1958
- Miller, Edward Rable, *coll pf.*, Antioch College, Yellow Springs, Ohio. 1932
- Miller, Elvert Franklin, *p.*, 1150 Club Dr., Wahiawa, Oahu, Hawaii. 1940
- Miller, Fred, 335 E. Sixth St., Plainfield, N. J. (—)
- Miller, Gailen Richard, *p.*, 2174 W. 62nd St., Cleveland 2, Ohio. 1958
- Miller, George Frederick, Jr., *ABCFM.* 238, 1946
- Miller, Gerald Fletcher, *p.*, P.O. Box 21, Hinsdale, N. H. 1928
- Miller, John H., *p.*, 651 S. Main St., South Brewer, Me. 1947
- Miller, John Homer, *p. em.*, 2639 N. 50th Pl., Phoenix, Ariz. 1929
- Miller, Louis L., *ret.*, 212 N. School St., Normal, Ill. 1920
- Miller, Ray Marcus, *p.*, 123 Orchard Rd., Norris, Tenn. 1926
- Miller, Robert J., *p.*, 13 Seventh Ave., Longmont, Colo. 1937
- Miller, Rufus Ward, *ner.*, *Veterans Admin.*, 530 28th Rd., Grand Junction, Colo. 1952
- Miller, Saul, *as p.*, 2115 State St., Santa Barbara, Cal. 1932
- Miller, Walter Kenneth, *p.*, Box 6, Sheffield, Mass. 1933
- Milley, Chesley Ross, *ret.*, 574 Dantzler Ave., Orangeburg, S. C. 1947
- Milligan, Charles Stuart, *sem p.*, 864 S. University Blvd., Denver 10, Colo. 1942
- Miliken, Lowell Woodman, *p.*, 201 Eagle St., Fairport Harbor, Ohio. 1951
- Millinger, Walter Harold, *p.*, 214 Maple St., East Haven 12, Conn. 1924
- Mills, Donald Otis, *p.*, 355 E. First North St., Provo, Utah. 1942
- Mills, Lewis W., *p.*, Dixfield, Me. 1936
- Mills, Maynard Alvin, *p.*, P.O. Box 237, Jupiter, Fla. 1944
- Milmine, Alexander, *ret.*, Box 88, San Diego 12, Cal. 1926
- Milne, George McLean, *p.*, Newton Rd., Woodbridge, New Haven 15, Conn. 1940
- Milnes, Russell Henry, *p.*, 53 Chestnut St., Bethel, Conn. 1911
- Milteer, James Henry, *p.*, 1031 Queen St., New Bern, N. C. 1954
- Minakuchi, Yutaka, *ret.*, 396 S. Union St., Burlington, Vt. 1910
- Miner, Paul Sevier, *sem pf.*, 409 Prospect St., New Haven 11, Conn. 1938
- Miner, Harry Benjamin, *p.*, 146 High St., Newburyport, Mass. 1929
- Minich, Roy L., *p. em.*, 35 Woodland Rd., Malden 48, Mass. 1918
- Minton, Wilson Parke, *ret.*, 926 N. French St., Wilmington, Del. 1910
- Missirian, Harutune M., *p.*, 1323 M Street, Fresno 21, Cal. 1946
- Mitchell, Cyprus R., *ner.*, 302 Jerrois Rd., Auckland, New Zealand. 1911
- Mitchell, Frederica, *p.*, Keene Valley, N. Y. 5, 1935
- Mitchell, George Edwin, *p.*, 245 S. 21th St., Terre Haute, Ind. 1926

- Mitchell, Kenneth Jack, *p*, 275 Park St.,  
Fruitport, Mich. 1955
- Mitchell, Lennis Harold, *p*, 206 Bianchi Dr.,  
New Ulm, Minn. 1940
- Mitchell, Orlan Elroy, *p*, 115 Third Ave.,  
N.W., Clarion, Iowa. 259, 1959
- Mitchell, Philip Herbert, *p*, R.D., Charlton,  
Mass. 259, 1959
- Mitchell, Richard Langley, *ret*, 774 Eastlake  
Ter., Chicago 26, Ill. 1920
- Mitchell, Robert D., *p*, 331 Lake Ave., Ashta-  
bula, Ohio. 1939
- Mitchell, William Dean, *p*, Southwest Harbor,  
Me. 1954
- Mix, Ralph Hooker, *ret*, 102 Knickerbocker  
Ave., Springdale, Conn. 1910
- Miyashiro, Tsuneo, *p*, 300 E. Chestnut St.,  
Sheffield, Ill. 1957
- Moekler, James Michael, *as p*, 11 Beverly Ct.,  
Braintree, Mass. 1957
- Moe, William C. H., *p em*, Tolland, Conn. 1906
- Moehling, Henry A., Jr., *p*, 10955 Edison Rd.,  
Osceola, Ind. 1919
- Mohr, Paul, 2128 Muriel St., N.E., Albu-  
querque, N. M. (—)
- Moissides, George Lazarus, *t*, *American Acad-  
emy, Larnaka, Cyprus*. 1918
- Moku, Moses, *p*, P.O. Box 423, Wailuku,  
Maui, Hawaii. 1922
- Momenty, Frederick Andrew, *p*, R.D. 2,  
East Hampton, Conn. 1956
- Moncol, Andrew John, *p em*, 3395 W. 127th  
St., Cleveland 11, Ohio. 1906
- Monroe, Robert L., *p*, 1829 Alston Ave., S.,  
Durham, N. C. 1934
- Monroe, William Irving, Jr., *p*, 46 Bellevue  
St., Dorchester 25, Mass. 1938
- Monteith, Charles Richard, *p*, 35 Beech St.,  
Rockland, Me. 1942
- Montgomery, Charles George, *pod*, Saint  
Johnsville, N. Y. 1944
- Montgomery, James Watson, *p*, E. 3403 22nd  
Ave., Spokane 33, Wash. 1949
- Montgomery, Royal John, *ret*, 624 Broad St.,  
Grinnell, Iowa. 1907
- Moody, Howard R., *p*, 55 Washington Sq., S.,  
New York, N. Y. 1950
- Moers, Malcolm Minter, *p*, Washington Dr.,  
Centerport, N. Y. 1948
- Mook, Henry Telfer, *my*, 14 Beacon St.,  
Boston 8, Mass. 8, 1955
- Mooney, Thomas, *p*, P.O. Box 35, Clakamas,  
Ore. 1949
- Moore, David E., *p*, Cliffwood St., Lenox,  
Mass. 1956
- Moore, James A. G., *as supt*, 1007 Temple  
Blvd., Rochester 4, N. Y. 19, 1917
- Moore, John Dewey, *p*, 3547 Rosedale St.,  
Houston 4, Tex. 1934
- Moore, Jose R., *ncr*, Cromwell, Iowa. 1939
- Moore, Mrs. Olah Brownson, *p*, Thompson  
Falls, Mont. 1948
- Moore, Richard Ora, Jr., *p*, 220 N. Second St.,  
Barstow, Cal. 1951
- Moore, Thomas J., *p*, 3019 Salter St., New-  
port News, Va. 1923
- Moos, Bernhard, *p*, P.O. Box 75, Merricourt,  
N. D. 1927
- Morain, Jesse L., *ncr*, 1041 Gramercy Dr.,  
Los Angeles 19, Cal. 1905
- Morales-Vega, Raymond, *ret*, Castillo 13,  
Ponce, P. R. 1931
- More, James Harold, *ret*, 5469 Seventh Ave.,  
Los Angeles 43, Cal. 1916
- Moren, William Merrill, *p*, P.O. Box 306,  
Tehachapi, Cal. 1956
- Morey, Verne Dale, *coll pf*, Fort Kent,  
Me. 14, 1941
- Morgan, Caradoc James, *ret*, 11343 N.E.  
Everett St., Portland, Ore. 1914
- Morgan, Colby Shannon, *p*, 9 Chestnut St.,  
Pittsfield, N. H. 1945
- Morgan, Donald Walker, *p*, Box 242, Litch-  
field, Conn. 1953
- Morgan, Frank D., *p*, 96 Broad St., Concord,  
N. C. 1940
- Morgan, John Ellsworth, *p*, 98 Kemper St.,  
Wellston 70, Mass. 1937
- Morgan, John Richmond, *p em*, 2709 Fourth  
St., Peru, Ill. 1914
- Morgan, Joseph Greyham, *p*, 108 N. School  
St., Eureka, Kans. 1927
- Morgan, Richard Risley, *ncr*, R. 1, Box 70,  
Winslow, Wash. 1932
- Morgan, Riley Earl, *ret*, 2913 Broadway,  
Boulder, Colo. 1914
- Morgan, Robert Lewis, *as p*, 209 Court St.,  
Elyria, Ohio. 1957
- Morgan, Victor Henry, *ret*, 113 Crescent Ave.,  
Burlingame, Cal. 1922
- Morgan, William Henry, *ret*, 2074 Forest Dr.,  
W., Tallahassee, Fla. 1948
- Morimoto, Paul Slugeru, *p*, Box 105, Waimea,  
Kauai, Hawaii. 1939
- Morita, Isamu, *p*, Box 218, Kapaa, Kauai,  
Hawaii. 1956
- Morley, Arthur, *p*, 165 Haverhill St., Law-  
rence, Mass. 1957
- Morrell, Herbert Beaumont, *p*, 6 Massachu-  
setts Ave., Boston 15, Mass. 1928
- Morrill, Ernest Everett, *as p*, 3838 35th Ave.,  
W., Seattle 99, Wash. 1916
- Morrill, Mrs. Frieda Kirkendall, *sch t*, Box 76,  
Ocean City, Md. 1922
- Morrill, James Whittier, *ch*, *U. S. Army*. 1947
- Morrill, Thomas Orange, *as p*, 215 Herrick  
Rd., New Centre 54, Mass. 259, 1959
- Morris, Robert Gordon, *p*, 220 Osgood St.,  
North Andover, Mass. 1949
- Morris, Russell R., *as p*, 7 Allard St., Concord,  
N. H. 1930
- Morrison, Donald Aaron, *pod*, 31 Library  
St., Hudson, N. H. 1958
- Morrison, Frederick W., 4274 Middlesex Dr.,  
San Diego 16, Cal. 1918
- Morrison, James W., *p*, 534 E. Harden St.,  
Graham, N. C. 1949
- Morrison, John Alexander, *p*, Ashland, Me. 1930
- Morrison, Truman A., Jr., *pod*, 120 Oakland  
Dr., East Lansing, Mich. 1945
- Morrow, Fred Richard, *p*, 1705 E. 14th St.,  
The Dalles, Ore. 1926
- Morrow, John Wylie, *p*, Box 167, Westminster,  
Mass. 1955
- Morse, Bradley Thorpe, *ch*, *U. S. Air Force*. 1943
- Morse, Kenneth Jeffrey, *p*, Box 345, Bethel,  
Vt. 1957
- Morse, Mervyn M., *p*, 498 Main St., Ware-  
ham, Mass. 1941
- Morse, Valton Vincent, *p*, Box 145, Cumber-  
land Center, Me. 1947
- Morseth, Donald C., 207 S. Fourth St., Mil-  
bank, S. D. 1954
- Morton, Edgar, E., *ret*, *Stouffville, Ontario,  
Canada*. 1906
- Morton, Mrs. Margaret Miner, *ret*, 24 Larel-  
wood Dr., Cambridge 38, Mass. 1950
- Morton, Norris T., *ch*, *U. S. Air Force*. 1924
- [Moseley, John Henry, *deceased*. 1918
- Mosley, Henry, *p em*, Candor, N. Y. 1918
- Mosley, Ronald Arthur, *p*, 37 Hancock St.,  
Bar Harbor, Me. 1943
- Moss, James A., *as p*, Springfield and New  
England Ave., Summit, N. J. 1957
- Moshammer, Alden Smith, *p*, 26 Idlewood  
Rd., White Plains, N. Y. 11, 1931
- Mossman, Guy Eldred, *p*, 16 Maple St., West  
Lebanon, N. H. 1928
- Mouthrop, George Allison, *p*, 704 E. Ninth  
St., Lockport, Ill. 1951
- Moulton, Joseph L., *ABCFM*. 238, 1918
- [Mounts, Lewis Hendrix, *deceased*. 266
- Mow, Joseph B., *p*, Deerfield, Mass. 1949
- [Mowbray, Henry Buckingham, *deceased*. 267
- Mowrey, John Delmore, *p*, Ledyard, Conn. 1950
- Moyer, John Robert, *p*, Ekalaka, Mont. 1958
- Moyer, Kenyon Edward, *as p*, Fairlawn Com-  
munity Church, Akron 13, Ohio. 1957
- Muder, Paul Leicester, *p*, South China, Me. 1941
- Muellen, Herman E., *p em*, 311 E. Washing-  
ton St., Berrien Springs, Mich. 1924

- Mueller, Robert Conrad II, p, 1801 N. Nashville Ave., Chicago 35, Ill. 1941
- Mueller, Walter Alfred, p, 218 San Carlos Ave., Piedmont II, Cal. 1925
- Mugar, Youhana D., p, 81 Hillside Rd., Watertown 72, Mass. 1935
- Mugditchian, *see*, Mugar.
- Muilenburg, Janes, *sum pf*, 3041 Broadway, New York 27, N. Y. 1936
- Mullholland, John Frank, *ch*, Kamehameha Schools, Honolulu, Oahu, Hawaii. 1932
- Muller, Santiago, *coll p*, *C. Coop. Sucursal, N. R. 4, Eldorado Misiones, Argentina, S. A.* (—)
- Mundell, Charles S., *ret*, 4030 S. Broadway, Los Angeles 37, Cal. 1912
- Munger, Carlos Eugene, *ch*, Loomis School, Windsor, Conn. 1955
- Munger, Earle A., *ret*, 624 Broad St., Grinnell, Iowa. 1904
- Munro, David M., p, Lower Mountain Rd., R. D. 1, Lockport, N. Y. 1949
- Munro, Harry C., *ret*, Fort Worth, Tex. 1916
- Munroe, Oliver II, *ocr*, New City Hotel, Rochester, N. II. 1924
- Munsey, John Vernon, p, 606 N.E. First St., Enterprise, Ore. 1951
- Munson, Howard E., p, 144 Whittum Ave., Springfield 8, Mass. 1945
- Munson, Marion Alden, *as supt*, 297 Park Ave., S., New York 10, N. Y. 1952
- Munson, Paul Nathaniel Lawrence, Jr., p, P.O. Box 75, Plymouth, Conn. 259, 1959
- Munz, Armin C., p, Red Lodge, Mont. 1939
- Murdoch, Virgil E., p, Westford, Mass. 1958
- Murphy, Aubrey L., *as p*, 32 W. Parish Rd., Westport, Conn. 1946
- Murphy, Everett A., *ret*, 25 Perkins St., Manchester, Conn. 1955
- Murphy, Kenneth, p, 26 S. Center St., Springfield, Ohio. 1935
- Murphy, Lawrence Elbert, *coll p*, 1722 Ruby St., Sioux City, Iowa. 1924
- Murphy, Russell C., p, 820 Main St., Fitchburg, Mass. 1955
- Murphy, Warren Vinton, p, 48 Coniston Ave., Waterbury 8, Conn. 1933
- Murray, Martin Roy, Jr., p, Box 247, Wiggins, Colo. 1936
- Murray, Philip George, p, 4762 Windsor Rd., Riverside, Cal. 1931
- Murray, Stanley Forsyth, *ret*, 98 Laconia St., Lexington 73, Mass. 1933
- Murtfeldt, Frank Woolley, *p em*, 76 LeRoy Pl., Newburgh, N. Y. 1908
- Musgrave, Gerald R., p, 1109 N. Jefferson Ave., Robinson, Ill. 1954
- Musgrave, Raymond Rudolph, p, R. 1, Fairfield, Ill. 1957
- Musser, Forrest C., p, 9 Curve St., Wakefield, Mass. 1935
- Musser, Harlan C., *pod*, 261 N.E. 23rd St., Miami, Fla. 1944
- Muth, Philip Arthur, p, 238 23rd Ave., N., Clinton, Iowa. 1956
- Myers, Anthony Wayne, p, 4906 Prospect Rd., Peoria Heights, Ill. 1948
- Myers, Charles Davis, *see*, 14 Beacon St., Boston 8, Mass. 1933
- Myers, Charles Haven, *p em*, Friday Harbor, Wash. 1906
- Myers, D. L., Jr., p, 211 W. Cameron Ave., Chapel Hill, N. C. 1945
- Myers, Eugene Horton, *ret*, 506 Quincy St., Rapid City, S. D. 1916
- Myers, G. Harold, p, R. 7, Burlington, N. C. 1947
- Myers, George Raymond, *edu*, 2757 Eastway Dr., Okemos, Mich. 1942
- Myers, Lester G., p, 792 Dartmouth St., South Dartmouth, Mass. 1930
- Myers, Paul B., *see*, 14 Beacon St., Boston 8, Mass. 1932
- Myers, Russell E., p, 3115 Fremont Ave., N., Minneapolis 11, Minn. 1940
- Myers, Russell R., p, Box 68, Buckland, Ohio. 1955
- Myers, Virgil E., p, 2100 Bates Ave., Springfield, Ill. 1927
- Myrick, P. Allen, *my*, Adams United Theological School, Mddbrroport, O.F.S., U.N. of South Africa. 1958
- Nabb, Herbert G., *as p*, 2319 Union St., S.E., Grand Rapids, Mich. 1952
- Nace, Theodore Keifer, p, Box 21, Loomis, Cal. 1952
- Nagano, Paul M., p, 829 Pensacola St., Honolulu, Hawaii. 1913
- Nagata, William Matsuo, *ch*, U. S. Army. 1956
- Nansen, John Alfred, p, Tripoli, Iowa. 1920
- Napier, Bunyan Davie, *sum pf*, 409 Prospect St., New Haven 11, Conn. 1938
- Nash, Mrs. Charlotte E., *ret*, 7422 Wellington Ave., University City 14, Mo. 1914
- Nason, Howard Earl, *ch*, U. S. Air Force. 1957
- Nathan, Robert Arge, Jr., *as p*, 4312 Northwest Blvd., Spokane, Wash. 1954
- Nattelli, Nicholas W., 3501 S. Colorado Blvd., Englewood, Colo. 1958
- Nauman, St. Elmo, p, 2607 S. Santa Anita St., Aradida, Cal. 1939
- Nave, Clare, p, 202 E. Decatur St., Newton, Ill. 1957
- Neal, Alfred C., *ret*, Lebanon, N. II. 1913
- Neal, Fred William, *coll pf*, 1998 Tutwiler St., Memphis 7, Tenn. 1944
- Neal, Frederick Jefferson, *ret*, *Glen Margaret, Nova Scotia, Canada.*
- Neale, Robert Edward, p, 107 Joralemon St., Brooklyn 1, N. Y. 1954
- Neerman, Paul C., *ret*, 205 Norwood Pl., Alhambra, Cal. 1939
- Neese, James Everett, p, 3000 Grove Ave., Richmond, Va. 1936
- Neese, Joseph L., *ret*, Box 5, Bradenton Trailer Pk., Bradenton, Fla. 1929
- Neff, Clarence Alvin, *as p*, *p em*, 626 W. Ninth St., Claremont, Cal. 1913
- Neill, D. Richard, p, Charlotte, Vt. 1958
- Nein, Jacob, p, Lusk, Wyo. 1935
- Neiwirth, Milton Jerry, *as p*, 455 E. 18th St., Brooklyn 26, N. Y. 1942
- Nelson, Andrew Calvin, p, P.O. Box 331, Shawmut, Ala. 1930
- Nelson, Anthony Amos, p, 40 Dennison St., Oxford, Mich. 1932
- Nelson, Christian Gravesen, *ret*, 808 N. Wash St., Norton, Kans. 1908
- Nelson, Culver Hoag, p, 1302 W. Vista Ave., Phoenix, Ariz. 1952
- Nelson, David Brumbaugh, *ocr*, 5527 29th Ave., N.E., Seattle 5, Wash. 1956
- Nelson, Floyd II., *ocr*, 132 Paris Ave., Rockford, Ill. 1935
- Nelson, Frederiek Nels, p, P.O. Box 481, Windermere, Fla. 1942
- Nelson, George, p, Fox Island, Wash. 1956
- Nelson, Henry R., *pod*, 216 E. Muskegon Ave., Whitehall, Mich. 1910
- Nelson, James Bruce, *as p*, 70 Central Ave., New Haven 15, Conn. 1958
- Nelson, John Edward, p, 25 Prospect St., Somersworth, N. II. 1951
- Nelson, John R., p, 496 Main St., Medfield, Mass. 1922
- Nelson, John Walter, p, 651 Mt. Vernon Rd., Newark, Ohio. 1956
- Nelson, Paul Edwin, *ret*, Olds Hall, P.O. Box 791, Daytona Beach, Fla. 1919
- Nelson, Roscoe, *p em*, 36 Walkley Rd., West Hartford 7, Conn. 1892
- Nelson, Roscoe Winthrop, Jr., p, South Windsor, Conn. 1952
- Nelson, Samuel David, Jr., p, 317 Great Neck Rd., Virginia Beach, Va. 1958
- Nelson, Wesley Paine, p, 141-64 87th Ave., Jamaica 35, N. Y. 1952
- Nostingen, Edward Leif, *ocr*, 291 Broadway, New York 7, N. Y. 1945
- Neu, Robert Gustave, p, 517 Rosebud St., Gregory, S. D. 1954
- Neuenschwander, John, p, Lock Box 6, Stotts City, Mo. 1921

- Neumann, Frederick, *p.* 41 Butler Pl., Brooklyn 38, N. Y. 1938
- Nevala, Samuel, *ret.*, 5655 N. Detroit Ave., Portland 17, Ore. 1916
- News, Harold Leslie, *p.*, P.O. Box 67, Pittsfield, Mass. 1927
- Newcomer, Sam Harold, *coll pf.*, Brown University, Providence, R. I. 1955
- [Newell, Arthur Frost, *deceased.* 267
- Newell, Raymond Wilson, *p.*, Eagle River, Wis. 1931
- Newey, Paul S., *p.*, 4147 N. Hazel Ave., Chicago 40, Ill. 1913
- [Newland, Eddy C., *deceased.*
- Newlin, Neal Dow, *p.*, 205 W. Ward St., Versailles, Ohio. 1920
- Newman, Lester I., *coll ad.*, Endicott Junior College, Beverly Farms, Mass. 1949
- Newsham, Harold G., *p.*, 60 Gold St., Hartford 3, Conn. 1921
- Newton, John Edward, *p cm.*, 220 Alston Ave., New Haven 15, Conn. 1898
- Newton, Joseph Rodney, R. 2, North Madison, Conn. 1922
- Newton, Ruby Esten, *ret.*, P.O. Box 287, Pomona Park, Fla. 1919
- Newton, Seth Wolcott, *p.*, Hollis, N. H. 1957
- Nieely, Daniel Weigle, *p.*, 3501 S. Colorado Blvd., Englewood, Colo. 9, 1932
- Nieely, Paul Lynn, *avr.*, 2247 W. Lincoln St., Birmingham, Mich. 1952
- Nicholas, Wayne Alfred, *coll pf.*, 340 Kenilworth Rd., Ridgewood, N. J. 1935
- Nichols, Charles Stuart, *as p.*, 100 S. Courtland Ave., Parkridge, Ill. 1934
- Nichols, Edward G., *p.*, Box 49, Demorest, Ga. 1928
- Nicholson, Harry, *p.*, 501 W. Market St., Akron 3, Ohio. 1932
- Nicholson, Roger Stewart, *p.*, 82 Brewer St., East Hartford 3, Conn. 1952
- Nicholson, Wesley Goodson, *p.*, P.O. Box 5156, Eugene, Ore. 1931
- Nickerson, Emory Hallett, *p.*, Manchester, Vt. 1932
- Nickerson, John, *ret.*, 2119 23rd Ave., S., Minneapolis 1, Minn. 1910
- Nicol, Duane Matthew, *p.*, Box 83, Gaston, Ore. 1922
- Nicolas, William Henry, *p.*, 112 Upland Rd., Cambridge 40, Mass. 1931
- Niebuhr, Richard R., *sem pf.*, 45 Falmouth Rd., Arlington 74, Mass. 1950
- Niederhelman, Alfred A., *p.*, 301 Spruce St., Dowagiac, Mich. 1933
- Niedringhaus, Fred W., *p.*, 205 W. 20th St., Santa Ana, Cal. 1927
- Nielsen, David, *ch.*, 11012 W. Michigan Ave., Milwaukee 13, Wis. 1937
- Nielsen, Richard Jewett, *p.*, 4120 Seward St., Rockford, Ill. 1954
- Nightingale, Abram, *p cm.*, 507 Dogwood Ave., Crossville, Tenn. 1913
- Nilson, Paul E., *my.*, 14 Beacon St., Boston 8, Mass. 1918
- Nisbet, Carl C., *p.*, Windgate, Ind. 1957
- Nishioka, Richard, *as p.*, 829 Pensacola St., Honolulu, Hawaii. 1958
- Nissen, Niel, *ret.*, Barrett Sta., R. D. 1, Manchester, Mo. 1906
- Nixon, Everett E., *p.*, 721 S. Courtland St., Kokomo, Ind. 1912
- Noble, Carl Howard, *ret.*, 561 Bamboo Dr., S., Saint Petersburg, Fla. 1950
- Nolin, John Meek, *p.*, 320 S.W. 42nd St., Des Moines, Iowa. 1936
- Nolting, Edward L., *as p.*, 10 W. Lockwood Ave., Saint Louis 19, Mo. 1916
- Nomura, Joseph Hidestii, *p.*, 209 S. Greenwood St., Montbello, Cal. 1951
- Noon, Robert Kinsman, *ncr.*, Box 298, Wood St., Middleboro 4, Mass. 1945
- Norberg, Richard Carl, *p.*, 21455 Birch St., Hayward, Cal. 1942
- Norcross, David E., *ncr.*, 207 McKay Bldg., Portland 4, Ore. 1907
- Nordstrom, Nels Francis, *p.*, 137 Algoma Blvd., Oshkosh, Wis. 1937
- Norenberg, Don Richard, *as p.*, 7853 Main St., Olmsted Falls, Ohio. 1958
- Norenberg, Jess Herman, *supt.*, 2719 Marshall Ct., Madison 5, Wis. 4, 20, 1923
- Norris, Donald C., *p.*, 37 Classon St., Randolph, Me. 1931
- North, Stanley Underwood, *sec.*, 287 Park Ave., S., New York 10, N. Y. 5, 10, 1921
- North, William Valentine, *p.*, 112 Broad St., Guilford, Conn. 1942
- Northcott, Oliver Cecil, *p.*, 10 Water St., Penacook, N. H. 1942
- Northrop, John Arthur, *p.*, P.O. Box 418, Pine- dale, Wyo. 1940
- Norton, Hal Earl, *ret.*, 609 Milwaukee Ave., Janesville, Wis. 1914
- Noss, Frederick Boyer, *p.*, 62 Elm St., Anver, Mass. 1927
- Nourse, David Elmer, *p.*, 108 King St., Wallace, Ida. 1921
- Novotny, Daniel, *p.*, 74 Madbury Rd., Durham, N. H. 1949
- Nowell, Thomas, *ret.*, Elk Point, S. D. 1921
- Nowlan, Ivan Seymour, *p.*, Gossville, N. H. 1912
- Noyce, Gaylord Brewster, *p.*, 1110 Dogwood Lane, Raleigh, N. C. 1952
- Noyce, Ralph Brewster, *p.*, 524 Kinzie St., Port Chicago, Cal. 1922
- Noyes, Henry Herbert, *ret.*, 10 North St., Shrewsbury, Mass. 1894
- Nuetzmann, Hermann, *ret.*, R. 2, Box 2509, Elk Grove, Cal. 1903
- [Nunn, Robert A., *dec. ascd.* 267
- Nutting, Edmund Washburn, *p.*, 14 High St., Rockport, Mass. 1949
- Nutting, Howard C., *as p.*, 877 Park Ave., Bridgeport 4, Conn. 1951
- Nutting, John Edward, *p.*, Hyde Park, Vt. 1956
- Nye, George Benjamin, *coll pf.*, Ventura, Cal. 1917
- Nye, Kenneth Enoch, *p.*, 26 Kipp St., Chappaqua, N. Y. 4, 1944
- Nye, Roland William, *p.*, 150 Dwight St., New Haven, Conn. 11, 1945
- Nylen, Edwin Benjamin, *p.*, 360 Main St., West Concord, Mass. 1933
- Nyman, Melville Mansfield, Jr., *p.*, 226 Erie St., Cambridge 39, Mass. 1945
- Nyren, Roy G., *p.*, 3241 W. 44th Ave., Denver, Colo. 259, 1959
- Nyrop, Julian Christopher, *ret.*, 5523 S.E. 80th Ave., Portland, Ore. 1925
- Oakes William Marvin, R. 2, Box 40, Chandler, Okla. 1916
- Obenhaus, Victor, *sem pf.*, 5599 Woodlawn Ave., Chicago 37, Ill. 1929
- Oberlin, Clarence Dale, *p.*, 1288 Montgomery Ave., Muskegon, Mich. 1913
- O'Brien, James Henry, Jr., *as p.*, 5 Chestnut St., Worcester 8, Mass. 1958
- Ockenga, Harold John, *p.*, 100 Clairmont Rd., Belmont 78, Mass. 1931
- O'Connor, Daniel William, Jr., *coll pf.*, 76 Park St., Canton, N. Y. 1950
- Ogawa, Seido, *ch.*, 99-914 Kealaluina Dr., Aiea, Hawaii. 1941
- Ogden, Seymour Duane, *p.*, 315 S. Ninth St., Sabetha, Kans. 1927
- Ogoshi, Theodore Tadao, *p.*, 3450 Kaaau St., Honolulu 16, Hawaii. 1958
- O'Hara, W. Heber, *p.*, 19385 Westwood Dr., Strongsville, Ohio. 1926
- Ohman, Howard E., *as p.*, 5016 Dodge St., Omaha 32, Neb. 1934
- Ohmura, Masayoshi, *p em.*, 1133 Carpenteria St., Santa Barbara, Cal. 1931
- Ohlrenstein, Edward Whitefield, *p.*, Guerneville, Cal. 1937
- [Ojala, Andrew, *deceased.*
- Okamoto, Kakichi, *ret.*, Waimea, Kauai, Hawaii. 1923
- Okuma, Thomas Masaji, *ABCFM.* 239, 1946
- Olander, Paul Herbert William, *p.*, 245 S. Grand View Ave., Dubuque, Iowa. 1932
- Olbrich, Stuart Weitzel, *p.*, P.O. Box 558, Vernal, Utah. 1946

- Olds, Charles Burnell, *ret*, 525 W. Sixth St.,  
Claremont, Cal. 1901
- Olds, Corwin Horace, *p*, 210 N. Second St.,  
Campbell, Cal. 1935
- Olds, Leila Calista, *sum pf*, 55 Elizabeth St.,  
Hartford 5, Conn. 1951
- Oliver, Halley Brooks, *p*, 414 W. Oliver St.,  
Owosso, Mich. 1946
- Oliver, Samuel Noble, *p*, 475 W. Webster St.,  
Muskegon, Mich. 1920
- Oliver, William G., *p*, Shandon, Ohio. 1955
- Olleeb, Herman, 4877 N. 41st St., Milwaukee  
9, Wis. 1914
- Ollis, Frederik William, *ret*, Penney Farms,  
Fla. 1906
- Olmstead, Duncan McDonald, *ret*, 180 N.  
Washington St., Battle Creek, Mich. 1924
- Olney, Clare Emerson, *p*, 1966 W. Coffax St.,  
Blair, Neb. 1948
- Olsen, Clarion Harvey, *p*, Elk River, Minn. 1950
- Olsen, John Herman, *p*, P.O. Box 92, Well-  
fleet, Mass. 1933
- Olsen, Walter J., *p*, Box 401 Cambridge, Neb. 1956
- Olson, Edwin Albert, *p*, 317 W. Main St.,  
Tilton, N. H. 1936
- Olson, Emerald Livern, *ncr*, 646 Eighth Pl.,  
Hermosa Beach, Cal. 1945
- Olson, Frederik Oscar, *p*, 208 Harris St.,  
Hancock, Mich. 1957
- Olson, Herbert E., *ncr*, State School, Indus-  
try, N. Y. 1935
- Olson, Karl Edward, *p*, P.O. Box 1618,  
Alturas, Cal. 1948
- Olson, Lester Earl, *p*, 815 Seventh St., DeWitt,  
Iowa. 1934
- Olson, Mrs. Muriel Inlow, *p*, 39 Mann Ave.,  
Muncie, Ind. 1947
- Olson, Oscar Witt, Jr., *p*, 1104 Norfolk Ave.,  
Norfolk, Neb. 1950
- Olson, Susanna Albertina, Lake Norden,  
N. D. 1935
- Onan, Ralph Emerson, *p*, Neponset, Ill. 1954
- O'Neil, Charles A., *p em*, 1710 17th Ave., S.,  
Wisconsin Rapids, Wis. 1908
- O'Neill, Mrs. Dora M., *as p*, Adams, Wis. 1910
- O'Neill, Joseph T., *p*, Adams, Wis. 1908
- O'Neill, Robert B., *ret*, 6218 Bridge Rd., Madis-  
on 4, Wis. 1915
- [O'Neill, William Barnes, *deceased*, 267
- Opdyke, Charlton E., *p*, 39 Clarkson Ave.,  
Massena, N. Y. 1935
- Opp, Reinhold, *p*, Paul, Ida. 1945
- Oreutt, Charles McCabe, *ret*, 1325 S.W. Wade  
St., Des Moines, Iowa. 1930
- Oreutt, Noel Paul, *p*, 109 N. Main St., Dodge-  
ville, Wis. 1941
- [Oren, Jesse I., *deceased*,
- Orenzo, Luis A., *p*, P.O. Box 877, Santuree,  
P. R. 1955
- Orloff, George Frederic, *p*, 1105 W. 80th St.,  
Los Angeles 44, Cal. 1937
- Orman, Adolph, *p*, 108 E. Brewster St., Har-  
vey, N. D. 1939
- Orr, Fred Leon, *p*, 406 Chester, Danville, Ill. 1946
- Orr, Howard W., *p*, 2140 Main St., Bridge-  
port 6, Conn. 1926
- Orr, Wilfred L., *ncr*, 5327 Sierra Villa, Los  
Angeles, Cal. 1958
- Ortlund, Raymond C., *p*, 1190 El Molina  
Ave., Pasadena, Cal. 1950
- Orton, Lambert S., *pod*, 225 E. Second St.,  
New Richmond, Wis. 1943
- Osborn, Donald Luther, *p*, Randolph, Vt. 1945
- Osborn, George Rolland, *p em*, Daleville, Ind. 1926
- Osborn, William Norman, *ret*, 1205 S. Minne-  
sota Ave., Saint Peter, Minn. 1918
- Osborne, Donald Feteau, *p*, Stony Creek,  
Conn. 1951
- Osborne, Hendricks Malone, *p*, North Stam-  
ford Rd., Stamford, Conn. 1955
- Osgood, Charles Sumner, *ret*, 576 Hayden Hill  
Rd., Torrington, Conn. 1909
- Osgood, Robert Storrs, *ret*, 183 Third Ave.,  
Chula Vista, Cal. 1898
- Osgood, William C., *ncr*, 37 Closson St., Ran-  
dolph, Me. 1931
- Ostberg, Karl Walthmore, *p*, 501 Mayfair  
Bld., Toledo 21, Ohio. 1915
- Ostlund, Douglas Harold, *p*, Box 326, Aurelia,  
Iowa. 1957
- Ostrander, Clinton E., *as p*, 1212 University  
Ave., Honolulu 14, Hawaii. 1925
- Osuni, Paul S., *p*, 1614 Nuuanu Ave., Hono-  
lulu 17, Hawaii. 1946
- Otto, George Wesley, *p*, 1013 Areturus Dr.,  
Colorado Springs, Colo. 1955
- Ouelette, Edward Fifield, *p*, 918 Lombard  
Ave., Evansville 15, Ind. 1938
- Overlock, Donald Everson, *p*, 20 Tisbury St.,  
New Bedford, Mass. 259, 1959
- Overstreet, Robert Norman, *p*, R. 3, Baxley,  
Ga. 1958
- Owen, Elwyn, *p*, 414 N. Woodlawn Ave.,  
Lima, Ohio. 1934
- Owen, George Booth, *p*, P.O. Box 16, Easton,  
Conn. 1936
- Owen, George Dickson, *ret*, 29 Dixon St.,  
Tarrytown, N. Y. 1911
- Owen, George William, *p em*, 38 Oak St.,  
Hyde Park 36, Mass. 1903
- Owen, John David, *ret*, 1 Capital Hill, Fair  
Haven, Vt. 1915
- Owen, John Herbert, *p*, 1219 Melbourne Ave.,  
Melbourne, Fla. 1920
- Owen, Llewelyn Arnold, *coll pf*, 61 N. Cedar  
St., Oberlin, Ohio. 1922
- Owen, Robert Russell, *p*, 90 Fifth St., S.W.,  
Huron, S. D. 1943
- Owen, William W., *p*, 1058 E. 21st St., Brook-  
lyn 10, N. Y. 1936
- Oxnard, Henry E., *p em*, Boxboro, Mass. 1894
- Oyakawa, Edward Kishichi, *as supt*, 2103  
Nuuanu Ave., Honolulu 10, Hawaii. 1933
- Ozaki, Norio, *p*, 454 A Street, Fresno 6, Cal. 1941
- Paboojian, George Avedis, *p*, P.O. Box 112,  
Jamesport, N. Y. 1958
- Pacillas, Jesus V., *p*, 810 S. White Ave., Po-  
mona, Cal. 1933
- Packard, J. Roy, *p*, 39 Gilbert St., North  
Brookfield, Mass. 1918
- Packer, Percival C., *ret*, 927 Fifth Ave., S.,  
Saint Cloud, Minn. 1914
- Paddon, Timothy George, *ret*, 1 Blake St.,  
Concord, N. H. 1916
- Paff, Elmo Ray, *p*, 3456 Jamieson Ave., Saint  
Louis, Mo. 1942
- Page, Charles Earl, *p*, 1525 Second Ave., E.,  
Spencer, Iowa. 1938
- Page, Harold G., *p*, 43 Lake St., Pulaski,  
N. Y. 1954
- Page, Walter Andrew, *as supt*, Box 258, Lisle,  
N. Y. 1933
- [Paige, Howard Edgar, *deceased*,
- Palangino, John Roland, *p*, 56 Riverside Dr.,  
Lincoln, R. I. 1946
- Palmer, Burton Murray, *ret*, 2103 Amherst  
St., Palo Alto, Cal. 1900
- Palmer, Kenneth Lewis, *p*, 46 Hopmeadow  
St., Sinsbury, Conn. 1934
- Palmer, Philip Wentworth, *ncr*, 472 Harding  
St., Detroit 14, Mich. 1941
- Palmer, Warren Sturtevant, *p*, 207 Main St.,  
Sanford, Me. 1937
- Pamp, Frederic Ernest, 2810 Wright Ave.,  
Orlando, Fla. 1911
- Panecake, Laurel W., *p*, 1 Barton Rd., Moun-  
tain Lakes, N. J. 1939
- Pangborn, Cyrus Ransom, *coll pf*, Douglass  
College, New Brunswick, N. J. 1942
- Pankhurst, William Harris, *p em*, 1231 Ber-  
muda St., Clearwater, Fla. 1915
- Papajian, Sarkis, *ncr*, 2902 Joaquin Pl.,  
Fresno, Cal. 1929
- Pape, William H., *address unknown*, 1941
- Parce, Irvin John, *p*, 903 First St., N.W., Wa-  
tertown, S. D. 1951
- Parcell, Raymond Lee, Jr., *p*, Plantsville,  
Conn. 1948
- Pardue, Thomas E., *p*, Church Dr., Cheshire,  
Conn. 1933

- Parker, Charles Franklin, *p. Ch. Veterans Admin.*, 216 E. Gurley St., Prescott, Ariz., 1932
- Parker, Charles William, *p.*, Johnson, Vt., 1952
- Parker, Daniel Otis, *p.*, 503 Ninth Ave., Madison, Minn., 1958
- Parker, Everett Carleton, *sec.*, 289 Park Ave. S., New York 10, N. Y., 4, 13, 1943
- Parker, Fletcher Douglas, *p cm.*, Peacham, Vt., 1915
- Parker, Fletcher VanGorder, *p.*, 112 W. Fifth St., Clare, Mich., 1954
- Parker, George Gerald, *p.*, 1845 Northern Blvd., Manhasset, N. Y., 13, 1934
- Parker, H. Franklin, *p.*, North Chichester, N. H., 1933
- Parker, Harvey Allen, *p.*, 7 South St., Berlin Heights, Ohio, 1956
- Parker, James Alfred, *p.*, Dupree, S. D., 1954
- Parker, James Edward, *ret.*, 300 E. Third St., Spencer, Iowa, 1909
- Parker, W. Carl, *ret.*, 424 Zebulon St., Barnesville, Ga., 1914
- Parker, W. John, *p.*, 42 W. Main St., Highland, Cal., 1936
- Parkman, Joseph Davison, *p.*, 161 Alexander Pl., Winter Park, Fla., 1944
- Parks, James W., *ret.*, 2110 Litchfield Ave., Dayton 6, Ohio, 1911
- Parks, Kenneth G., *ch.*, U. S. Air Force, 1934
- Parr, Clarence E., *p.*, 420 N. Spruce St., N.E., Albuquerque, N. M., 1928
- Parr, Leonard A., *ret.*, 2323 Hartzell St., Evanston, Ill., 1903
- [Parry, John Burford, *deceased.*
- Parry, Maldwyn Vaughan, *as supt.*, P.O. Box 1056, Avon Park, Fla., 1945
- Parsley, Charles John, Jr., *p.*, Box 12, North Bennington, Vt., 1952
- Parsons, Horace Wells, *p.*, 515 Franklin St., Keokuk, Iowa, 1937
- Parsons, Howard Grant, *ret.*, 376 E. College St., Meadville, Pa., 1910
- Parsons, John Tucker, *ABCFM.*, 239, 1953
- Parsons, St. Clare, *p cm.*, 406 E. Grove St., Greenville, Mich., 1908
- Parsons, William Lockwood, *p.*, 515 Hanover St., Hanover Center, Mass., 1955
- Partch, LeRoy Clifton, *p cm.*, R.F.D., Lake Mills, Wis., 1907
- Partridge, Lynn, *pod.*, 24 Fountain St., Grand Rapids 2, Mich., 1956
- Pascale, Elmo, *coll p.*, 193 Central Ave., Fredonia, N. Y., 1946
- Pascoe, Francis II., *p.*, 120 Ridge St., Coaldale, Pa., 1915
- Passage, Douglas W., *p.*, West Winfield, N. Y., 1945
- Paterson, Arthur Elliott, *ret.*, Box 465, Middletown, Conn., 1918
- Paterson, John Robert, *ret.*, 2410 Lambert Dr., Toledo 11, Ohio, 1912
- Pates, William J., *ret.*, 609½ Capitol St., Yankton, S. D., 1924
- [Paton, Robert, *deceased.*, 267
- Patterson, Elmer L., *p.*, 123 Broadway, Milford, Conn., 1938
- Patterson, Joseph N., *p.*, 906 Gray Ave., N.E., Winston-Salem, N. C., 1946
- Patterson, William Rony, *p.*, 4217 W. 147th St., Lawndale, Cal., 1938
- Patton, James Thomas, *ncr.*, 856 Hinman Ave., Evanston, Ill., 1953
- [Patton, William Weston, *deceased.*, 267
- Pauk, Wilhelm, *scm pf.*, Union Theological Seminary, New York 27, N. Y., 1928
- Paul, Charles Ditchfield, *ret.*, 78 Lothrop St., Beverly, Mass., 1921
- Paul, George Herbert, *pod.*, Elm St., Pittsford, Vt., 1930
- Paul, Robert Norton, *pod.*, 402 S. Nadine St., Kimball, Neb., 259, 1959
- Paul, Wilford N., *coll pf.*, New Mexico State University, University Park, N. M., 1949
- Paxby, Roy Gilmour, *ret.*, Chester, Conn., 1920
- Peabody, Alan Bowe, *p.*, DeRuyter, N. Y., 1949
- Peabody, Stephen Clough, *p.*, 11 Berenda Way, Menlo Park, Cal., 1923
- Peace Archie, *ncr.*, Rogers Rd., Hyde Park, N. Y., 1936
- Peacock, Alfred Goodwin, *p.*, 38 29th St., Columbus, Ga., 1926
- [Peacock, John Peter William, *deceased.*
- Peacock, Quentin Lee, *p.*, Mounted Route A., Bangor, Me., 1958
- Pearce, George Avery, *ncr.*, R.D. 1, Box 96, Franklin, Va., 1926
- Pearce, Loyal Loyd, *p.*, 30039 Pointe Dr., Gibraltar, Mich., 1957
- Pearman, Earl O., *ret.*, 3 Bretton Pl., Middletown, Conn., 1926
- Pearson, Everett Oscar, *p.*, 307 E. Fourth St., Mitchell, S. D., 1947
- Pearson, Milo Eber, *p.*, 20 Raymond Ave., Salem, Mass., 1913
- Pearson, Nathaniel Wheeler, *p.*, Bristol, Me., 1953
- Pearson, Roy Messer, Jr., *coll ad.*, Andover Newton Theological School, Newton Center 59, Mass., 14, 1938
- Pease, Dorothy Wells, *as p.*, 29 Allen St., Greenfield, Mass., 1947
- Pease, Frederic Arnold, Jr., *as p.*, Phillips Academy, Andover, Mass., 1953
- Peck, Henry Ammen, *p.*, 100 Spring St., Windsor Locks, Conn., 1929
- Peck, Ira L., *ret.*, 408 11th St., Zephyrhills, Fla., 1894
- [Pedersen, Jens II., *deceased.*
- Peebles, Mary Ann, *ncr.*, P.O. Box 3386, West Hollywood, Fla., 1955
- Peeples, Charley Lamade, *ch.*, U. S. Navy, 1943
- Peery, Ralph Russell, *coll p.*, 529 Coleman Rd., Middletown, Conn., 1953
- [Peggs, Frederick J., *deceased.*, 267
- Pegram, Charles Fleming, *p.*, 1041 Bayview Blvd., Norfolk 3, Va., 1931
- Peirce, Jesse Pindell, *p.*, 256 E. Chicago Ave., Elgin, Ill., 1933
- Pelon, J. Charles, *p.*, 7 E. Lincoln Ave., Mount Vernon, N. Y., 1933
- Pender, Mrs. Anna B., *ncr.*, 19 Fraser St., North Pelham, N. Y., 1931
- Pendleton, Charles Lee, *p.*, 34 Harrison St., New Haven, Conn., 1943
- Pendleton, James Nichols, *ret.*, 2401 E. 18th St., Olympia, Wash., 1918
- Pendleton, Luther Keene, *sch t.*, 516 Mer Vista Dr., Monterey, Cal., 1945
- Pendleton, Norman W., *ret.*, 177 Meadowbrook Dr., San Francisco 16, Cal., 1920
- Pendleton, Olin Baker, *p.*, R. 4, Box 127, Norfolk 6, Va., 1941
- Pengelly, John Charles Neale, *ret.*, Box 105A, Fort Pierre, S. D., 1917
- Penn, George William, *p.*, 3650 Clague Rd., North Olmsted, Ohio, 1931
- Penn, Samuel Madison, *ret.*, R. 4, Box 106, Roanoke, Ala., 1913
- Pennell, Preston Wing, *p.*, R.D. 2, Winthrop, Me., 1927
- Penner, Albert J., *supt.*, 14 Beacon St., Boston 8, Mass., 6, 8, 14, 18, 1929
- Penner, William, *p.*, R.D. 1, Middlebury, Vt., 1929
- Penney, Hugh, *ret.*, Ayer, Mass., 1919
- Penney, Hugh Burrill, *p.*, 1180 Main St., Holden, Mass., 1953
- Pennington, Josiah Parker, *p.*, Douglas, Mich., 1941
- Pennington, Philip W., *p.*, 601 W. Montgomery St., Creston, Iowa, 1941
- Pennybacker, Albert Mitchell, *p.*, 129 W. Philadelphia St., Youngstown, Ohio, 1954
- [Pereval, George Alden, *deceased.*, 267
- Percy, Carl Lisle, *ncr.*, Demorest, Ga., 1908
- Percy, Douglas C., *coll p.*, 16 Spadina Rd., Toronto 5, Ontario, Canada, 1937
- Pedriau, Leslie II., *ret.*, Box 364, East Brewster, Mass., 1909
- Peringer, John Logan, *ret.*, 220 Marcus St., Walla Walla, Wash., 1916
- Perkins, Chester, *ncr.*, 129 N. Tenth St., Elwood, Ind., 1957
- Perkins, Jack Edward, *as p.*, 225 Interlachen Ave., Winter Park, Fla., 1957

- [Perkins, Jacob R., *deceased*, 267  
Perkins, James Crosswell, *coll pf*, 617 Morning-  
side Dr., San Antonio, Tex., 1933  
Perkins, Lawrence Joseph, Jr., p, P.O. Box  
104, Seaward, Ill., 1957  
Pernar, John, p, R. 6, Reidsville, N. C., 1918  
Perrin, Jesse Fenn, *supl*, 3125 W. Adams  
Blvd., Los Angeles 18, Cal., 4, 16, 1928  
[Perrin, John Dent, *deceased*, 267  
Perry, Edward Tyler, *ret*, 727 Riverside Dr.,  
Ormond Beach, Fla., 1924  
Perry, Herbert Barnum, Jr., p, 103 First Ave.,  
Riverhead, N. Y., 1953  
Perry, Homer Frank, p, 130 E. Second St.,  
Madrid, Iowa, 1941  
Perry, John Hillcl, p, 58-60 W. 138th St., New  
York 37, N. Y., 1942  
Perry, Percy L., *ret*, Little River, Kans., 1916  
Perry, William Bradford, p, 11 Pleasant St.,  
Goffstown, N. H., 1949  
Peters, Mrs. Easter L. M., p, Gilmanton Iron  
Works, N. H., 1958  
Peters, Frank Herbert, p *em*, 718 Nicholas St.,  
Defiance, Ohio, 1892  
Peters, J. George, *ret*, Wood County Home,  
Bowling Green, Ohio, 1914  
Peters, John C., *ret*, 994 Linwood Ave., Saint  
Paul 5, Minn., 1906  
Peters, Joseph Gleason, p, 3286 Whitney Ave.,  
Mount Carmel, Conn., 1925  
Peters, Robert Fitz-Randolph, p, 1813 Page  
Ave., East Cleveland 12, Ohio, 1932  
Peterson, Lemuel Alva, *orw*, 2005 Fifth Ave.,  
Seattle, Wash., 1947  
Peterson, Richard Marion, p, R. 1, Elon Col-  
lege, N. C., 1952  
Peterson, Adolph Luther, *address unknown*, 1943  
Peterson, Dewey Augustus, Jr., p, Haverhill,  
Mass., 1955  
Peterson, Erling Winston, p, Windsor, Wis., 1947  
Peterson, Hammond I., p *em*, 19 Pine St.,  
Portland, Me., 1917  
Peterson, Hilding Einar, p, 2 S. Jefferson St.,  
Amboy, Ill., 1949  
Peterson, James Alfred, *ncr*, 2428 N. Highland  
St., Altadena, Cal., 1938  
Peterson, John Martin, *ret*, Mentone, Cal., 1906  
Peterson, Kenneth Gerard, p, 10 Brookside  
Way, Petaluma, Cal., 1949  
Peterson, Paul Carl Robert, p, 912 E Street,  
San Rafael, Cal., 1939  
Peterson, Thomas Eric, p, Pendle Hill, Wal-  
lingford, Pa., 259, 1959  
Petter, John Harrison, *ch*, U. S. Navy, 259, 1959  
Petty, A. Ray, 140 Forster St., Hartford 10,  
Conn., 1944  
Pexton, Thomas Clayton, *pod*, 2838 E. 126th  
St., Cleveland 20, Ohio, 1958  
Peyton, Frank, p *em*, 611 N. Lincoln Ave.,  
Hastings, Neb., 1898  
Peyton, John Marion, *ncr*, 372 Wingfoot Ave.,  
Rockmart, Ga., 1914  
Pffaffmann, Philip Frederick, *pod*, 126 Dixon  
St., Stevens Point, Wis., 1911  
Pfeiff, Harry G., p, P.O. Box 436, Odessa,  
Wash., 1938  
Pfeiffer, Peter, p, Box 195, Union Grove, Wis., 1940  
PHELPS, Arthur Dwight, *orw*, 880 Troy St.,  
Aurora, Colo., 1927  
PHELPS, Isabelle, *ret*, 635 Alden Rd., Clare-  
mont, Cal., 1907  
PHELPS, Louis Carl, *ncr*, 1513 N. 17th St.,  
Boise, Ida., 1943  
PHELPS, Marion Russell, p, 11 Beach St., Mill-  
bury, Mass., 1935  
PHELPS, Theron Torrance, *ret*, 757 Alden Rd.,  
Claremont, Cal., 1918  
PHELPS, Homer Raymond, p, R. 1, Box 394,  
Suffolk, Va., 1930  
PHILBS, Raymond Curtis, p, P.O. Box 121,  
Goshen, Conn., 260, 1959  
Philbrook, Wayne Martin, *ncr*, Somerset Ave.,  
Seecranset, Mass., 1954  
Philippi, Arthur Karl, p, 583 Thompson Ave.,  
East Haven, Conn., 1943  
Phillips, Albert S., p, 135 J Street, Benicia,  
Cal., 1955  
Phillips, Channing E., p, 146-09 116th Ave.,  
Jamaica, N. Y., 1952  
Phillips, Chester, p, 200 S. Broadway, Colum-  
bus Grove, Ohio, 1938  
Phillips, David Walter, *ret*, 520 Second St.,  
Saint Maries, Ida., 1904  
Phillips, Mrs. Dorothy R., *ret*, 330 Main St.,  
Angola, N. Y., 1932  
Phillips, Edwin T., p, 116 Reid St., West De-  
Pere, Wis., 1920  
Phillips, Hudson B., p, 330 Main St., Angola,  
N. Y., 1928  
Phillips, John Milton, *ret*, Claremont, Cal., 1924  
Phillips, Joseph, p *em*, 287 N. Main St., An-  
gola, N. Y., 1913  
Phillips, Lawrence Raymond, *ch*, U. S. Navy, 1934  
Phillips, Llewellyn, p, Slatersville, R. I., 1932  
Phillips, Ray E., as p, 826 N. Union Blvd.,  
Saint Louis 8, Mo., 4, 6, 7, 11, 1917  
Phillips, Robert Malphus, p, 24 Hollis St.,  
Holliston, Mass., 1943  
Phillips, Slade Wyatt, *ncr*, Dillon, S. C., 1938  
[Phillips, Vernon Lee, *deceased*, 267  
[Phillipson, Francis Henry, *deceased*, 267  
Philo, Harry Ellwood, p, 7022 22nd Ave., Ke-  
nosha, Wis., 1945  
Pickens, John Elliott, Jr., p, 304 Faulkner  
Ave., New Smyrna Beach, Fla., 1952  
Pickens, John Elliott, Sr., *ret*, 152 Flonich  
Ave., Holly Hill, Fla., 1922  
Piediscazi, Nicholas, *ncr*, Yale University,  
New Haven, Conn., 1956  
Pierce, Ellis E., p *em*, Box 226, Lyle, N. Y., 1923  
Pierce, Harvey Lewis, p, 28 Linfield St., Hol-  
brook, Mass., 1951  
Pierce, John Dunton, as p, 355 Franklin St.,  
Melrose 76, Mass., 1958  
[Pierce, Payson Edward, *deceased*.  
Pierce, Richard Donald, p *em*, *coll pf*, 37 Bea-  
con St., Boston 8, Mass., 1939  
Piere, W. G., *ret*, 620 Ultimo Ave., Long  
Beach 14, Cal., 1923  
Piersall, Paul L., p, Box 78, Eaton, Ill., 1924  
Pierson, John Wesley, p, 3100 Northrop Ave.,  
Sacramento 21, Cal., 1945  
Pietz, Emil Theodore, *ncr*, 8 Oak Ave., Buena  
Vista, Colo., 1932  
Pifer, Newton Franklin, *ncr*, 14112 San An-  
tonio Dr., Norwalk, Cal., 1924  
Pigott, Charles Sedgje, *ch*, U. S. Navy, 1940  
Pike, David, *ret*, 9 Saint Peters Rd., Broad-  
stairs, Kent, England, 1911  
Pike, Morris Donald, as st, 19 Orehard Ter.,  
Burlington, Vt., 1952  
Pike, William Paul, *ncr*, Box 101, Lanett, Ala., 1932  
Pillasel, Charles Herman, p *em*, 8655 Liv-  
ingston Rd., Cincinnati 24, Ohio, 1909  
Pillsbury, John, *ncr*, 102 Ash St., Manchester,  
N. H., 1943  
Pillsbury, Leonard Hobart, p, 1 Clifford St.,  
Fairport, N. Y., 1941  
Pinkney, Aurelius D., p, 1626 W. Chestnut  
St., Louisville 3, Ky., 1921  
Pinkney, Clarence William, *ret*, 6439 Western  
Ave., N.W., Washington 15, D. C., 1900  
[Pippen, George Wesley, *deceased*, 267  
Pirie, James George, II, p, P.O. Box 283, Bille-  
rica, Mass., 1955  
Pitcock, Emilie Florence, p, Raymond, Me., 1951  
Pitman, Albert John, p, Lake Odessa, Mich., 1911  
Pitman, Frank Armstrong, p, 230 Nahant  
Rd., Nahant, Mass., 1941  
Pitman, Paul G., p, Golf Lane, Burlington,  
Iowa, 1952  
Place, Ronald S., p, Elbridge, N. Y.  
Pleasant, Earle Birtrum, *ncr*, 300 Park Ave.,  
S., New York 10, N. Y., 1935  
Pleasant, Ellis E., p *em*, 877 Channing Ave.,  
Palo Alto, Cal., 1907  
Plocher, Frederick G., p, Box 733, Green  
River, Wyo., 1912  
Plomer, C. Donald, p, 48 Sefton Dr., New  
Britain Conn., 1923

- Plowright, Joseph Archibald Hutchinson, *p*,  
*Birchton, Quebec, Canada.* 1919
- Plumb, Albert Hale, *ret*, 143 Linnmore St.,  
Hartford 6, Conn. 1899
- Plumer, Stanley Thomson, *ncr*, Dennis, Mass. 1942
- Plumstead, George, *ret*, 3310 Ocean Front,  
Newport Beach, Cal. 1902
- Pobanz, Charles A., *p*, Box 502, Fairfield,  
Mont. 1935
- Poe, Denmark L., *p*, 124 N. Booker St.,  
Greensboro, N. C. 1933
- Poepoe, Abraham Poaki, *ncr*, 304 Wylie St.,  
Honolulu, Hawaii 1941
- Poehanius, Mrs. Gladys M., *p*, Otis, Mass. 1960
- Polk, Robert Lawrence, *ncr*, 123 First Ave.,  
N. W., Minot, N. D. 1955
- Pollard, George Albert, *ret*, 8047 S.E. Taylor  
St., Portland 15, Ore. 1928
- Pollard, Goldwin Smith, *pod*, 206 Almur Lane,  
Wynnewood, Pa. 1948
- Pollard, Mrs. June K., *ret*, 2531 Central Ave.,  
S. W., Grand Rapids, Mich. 1917
- Polson, Carl Axel, *ret*, 2224 Howard St., Oma-  
ha, Neb. 1901
- Pomeroy, Robert Ferris, *pod*, P.O. Box 22,  
Clarksburg, Cal. 1958
- Pomeroy, Howard Edwin, *p*, 30 St. John St.,  
Jamaica Plain 30, Mass. 1923
- Pope, Liston, *sem ad*, 409 Prospect St., New  
Haven 11, Conn. 5, 1935
- Poppe, Hans Michael, *p*, 2205 Braemar Dr.,  
Sioux Falls, S. D. 1943
- Poppe, Louis Gustave, *p*, 124 S. Elm St.,  
Whitewater, Kans. 1945
- Poter, Arthur, *ret*, Box 2772, Santa Monica,  
Cal. 1918
- [Porter, John, *deceased.* 267
- Porter, Joseph A., *coll pf*, Michigan State Col-  
lege, East Lansing, Mich. 1948
- [Porter, Joseph Edward, *deceased.* 267
- Porter, Leland William, *ncr*, 1506 W. 25th St.,  
Minneapolis 5, Minn. 1910
- Porter, Matthew Branch, Jr., *ret*, Higby Rd.,  
R. D. 1, Middletown, Conn. 1927
- Porter, Richard L., *cc m*, 1320 Cambridge  
Bldg., Columbus, Ohio. 1929
- Post, Avery D., *p*, 123 Kensington Rd., Gar-  
den City, N. Y. 1949
- Poteat, Wallace B., *p*, 1509 E. Court St., Flint,  
Mich. 1950
- Potter, Arthur Claire, *as supt*, 1007 Temple  
Bldg., Rochester 4, N. Y. 1941
- Potter, Francis Edward, *p*, 27 Summit Ave.,  
Longmeadow, Mass. 1942
- Potter, James Henry, *p em*, R. D. 1, Putnam,  
Conn. 1918
- Potter, Linwood Cecil, *p*, Box 578, Dennis,  
Mass. 1941
- Potter, Lyman Gillette, *p*, 2239 Dover Center  
Rd., Westlake, Ohio. 1949
- Potter, Rockwell Harmon, *p em*, 205 Girard  
Ave., Hartford 5, Conn. 14, 1898
- Potts, R. Albert, *p*, Lakeview, Mich. 1953
- Potts, William Edgeworth, *p*, Box 295,  
Athens, Mich. 1958
- Powell, Elnore M., *p*, Box 395, Henderson,  
N. C. 1940
- Powell, James Thurston, *p*, 29 Common St.,  
Tewksbury, Mass. 1943
- Powell, Oliver, *p*, 848 Lake St., Oak Park,  
Ill. 9, 1940
- Powell, Mrs. Ruth M. Horsman, *p*, Grafton,  
Vt. 1949
- Powell, Thomas Benjamin, *ret*, 22 Fenway Pl.,  
West Hartford, Conn. 1909
- Powell, William David, *orw*, 100 College Ave.,  
Haverford, Pa. 1939
- Powers, Donald Arthur, *p*, Windham Center,  
Conn. 1958
- Powers, Edward Alton, *sec*, 14 Beacon St.,  
Boston 8, Mass. 9, 11, 1951
- Polythress, Olive Daniel, *ret*, 1214 Guierriere  
St., South Norfolk, Va. 1916
- Prater, Eugene G., P.O. Box 1116, Washing-  
ton 13, D. C. 1952
- Pratt, Melvyn Eugene, Jr., *coll pf*, 1136 Wa-  
verly St., Palo Alto, Cal. 1943
- Pratt, William David, *supt*, 680 Flood Bldg.,  
San Francisco 2, Cal. 6, 16, 1935
- Prentiss, John Harcourt, *ret*, 16604 La Salle  
Blvd., Detroit 21, Mich. 1903
- Prentiss, William Carlos, *p em*, 29 Gilbert St.,  
North Brookfield, Mass. 1898
- Preslan, Donald Walter, *p*, Box 122, Burton,  
Ohio. 1956
- Presnall, Lewis F., *orw*, 2 E. 103rd St., New  
York 29, N. Y. 1947
- Presnell, Lucy Martin, *p*, Box 132, Seagrove,  
N. C. 1943
- Press, Donald O., *p*, Pennsylvania State Uni-  
versity, McConnellstown, Pa. 1946
- Preston, Mrs. Barbara F., *ncr*, Lakota, N. D. 1953
- Preston, Howard J., *p*, 486 State St., Mar-  
scilles, Ill. 1958
- Preston, John Charles, *p*, Lakota, N. D. 1953
- Pretzer, Paul Brill, *address unknown.* 1958
- Preusse, Edith F., *ABCFM.* 239, 1941
- Price, Floyd McMaster, *p*, Hayes Center,  
Neb. 1931
- Price, James Henry, *ncr*, 258 Redondo Ave.,  
Long Beach 3, Cal. 1928
- Priest, Ozro E., *p em*, Box 21, Britton, Mich. 1931
- Priestley, J., *p em*, Box 305, Riceville, Iowa. 1914
- Primrose, William Fred, *p*, 1215 Jules St.,  
Saint Joseph, Mo. 1944
- Prince, John Conger, *ret*, P.O. Box 791, Olds  
Hall, Daytona Beach, Fla. 1911
- Prince, John Wesley, *p*, 19 Sumter St., Provi-  
dence 7, R. I. 1930
- Prince, Owen W., *p*, Sedgwick, Kans. 1928
- Prior, Cecil Loam, *p*, 114 E. 15th St., Tempe,  
Ariz. 1927
- Pritchett, Lester C., *p*, P.O. Box 794, Paso  
Robles, Cal. 1925
- Probst, Clarence Raymond, 201 Seward St.,  
Hudson, Mich. 1959
- Proctor, Lester Talley, *ret*, Clemmons, Iowa. 1920
- Pruitt, Jesse J., *ret*, 1110 Sixth Ave., Tacoma,  
Wash. 1914
- Pruitt, Paul Furnas, *p*, 4213 Arbordale Ave.,  
Tacoma 66, Wash. 1949
- Pruitt, Robert Thomas, *ncr*, 6212 Beacon  
Ave., Seattle 8, Wash. 1953
- Pruitt, Robert W., *pod*, Box 744, Grand  
Coulee, Wash. 1926
- Pryor, John Clinton, *ret*, 5059 Starr St., Lin-  
coln 4, Neb. 1912
- Pueschel, Bruno Ewald, *p*, 638 Broadway,  
Wasco, Cal. 1945
- Pufahl, Edmundo, *ncr*, *Trigoyen 385, Basovil-  
baso, Entre Rios, Argentina, S. A.* 1943
- Puffer, Winthrop Freeman, Jr., *ncr*, 46 Mount-  
fort St., Boston, Mass. 260, 1959
- Pugh, W. Leslie, *p*, 2312 S. Van Elps St., Sioux  
Falls, S. D. 1942
- Pullman, George Conrad, *ret*, 3909 N. 43rd St.,  
Omaha 11, Neb. 1916
- Purdue, Joseph Olaf, *as p*, 729 11th St., Wil-  
mette, Ill. 1926
- Purdum, Lewis E., *ret*, 135 Wildwood Dr.,  
Largo, Fla. 1911
- Purkiss, Wesley W., *sch t*, 13012 Ramsay St.,  
Norwalk, Cal. 1941
- Purvis, James D., *p*, 5 Frances St., Woburn,  
Mass. 1956
- Putnam, Raymond Gentlec, *p*, Bethany,  
Conn. 1935
- Putney, Harold William, *p*, 700 N. Bluff St.,  
Clinton, Iowa. 1936
- Putsch, Robert Waldenar, *p*, 1024 Third  
Ave., N., Great Falls, Mont. 5, 1929
- [Pye, Ernest, *deceased.* 267
- Pyle, Conrad G., *p*, Green Mountain Falls,  
Colo. 1956
- Queen, John Sanford, *as supt*, 208 N. Vernon  
St., Princeton, Ill. 1947
- Quick, Gene Sprague, *p*, R. 6, Sidney, Ohio 1958
- Quick, Joseph Franklin, *cc m*, 600 W. 116th  
St., New York 27, N. Y. 1940



- Quirk, Howard Evans, *p.*, 413 E. Buffalo St.,  
Ithaca, N. Y. 260, 1959
- Radach, Theodore William, *ncr*, Pioneer Press,  
Yankton, S. D. 1928
- Rael, Frank, *p.*, Dayton, Wyo. 1931
- Rafos, Otto Thorne, *pod*, 8023 S. Artesian  
Ave., Chicago 29, Ill. 1936
- Rahill, John Wells, *ret*, 2221 McKinley Ave.,  
Berkeley 3, Cal. 1916
- Rahlsback, David H., *p.*, New Richmond, Wis. 1938
- [Ralph, Philip Henry, *deceased*. 267
- Ralph, Robbins Eaton, *supt*, P.O. Box 1056,  
Avon Park, Fla. 1, 17, 1932
- Ralph, Walter W., *p.*, 73 Sheboygan St., Fond  
du Lac, Wis. 1956
- Ramaker, John, *ncr*, 270 Chestnut Hill Rd.,  
Glastonbury, Conn. 1929
- Ramberg, August Julius, *ch*, 2424 Burnham  
Way, Palo Alto, Cal. 1915
- Ramirez-Lugo, Evaristo, *p.*, DIB Villa Gril-  
laseca, Ponce, P. R. 1930
- Ramos, Alipio Manuel, *p.*, P.O. Box 176,  
Dunning, Neb. 1942
- Ranstad, Philip Julian, *p.*, 1028 Chartiers  
Ave., Pittsburgh 20, Pa. 1953
- Randall, Francis Paul, *p.*, 1912 Central Ave.,  
Alameda, Cal. 1936
- Randall, William Nelson, *p.*, 140 Euclid Ave.,  
Sharon, Pa. 1956
- Randell, Alfred Edward, *ret*, 308 E. Fifth St.,  
Jamestown, N. Y. 1900
- Randle, Edgar Morris, Jr., *p.*, Danville, Vt. 1956
- Rangoon, Richard Ralph, *p.*, 443 Baldwin  
Ave., Hempstead, N. Y. 1957
- Ranney, Mrs. Helen Street, *ret*, 722 Alden  
Rd., Claremont, Cal. 1922
- Rapp, Alfred Harry, *p.*, 38-20 Bowne St.,  
Flushing 54, N. Y. 1931
- Rapp, Stuart Everly, *as p.*, 30 S. State Rd.,  
Briarcliff Manor, N. Y. 1958
- Rarick, W. Carl, *sch t*, 2000 Cowing Lane,  
Muncie, Ind. 1910
- Rasehe, Robert LaFollette, *p.*, 68 Conant St.,  
Beverly, Mass. 1931
- Rasey, Herbert Charles, *p.*, Box 24, Brimfield,  
Ill. 260, 1959
- Rasmussen, Albert Terrill, *sem pf*, 1334 Contra  
Costa Dr., El Cerrito, Cal. 1938
- Rateliffe, George B., *ret*, 35 Vose's Lane, Mil-  
ton 86, Mass. 1917
- Rath, Herbert E., *p.*, Hosmer, S. D. 1928
- Rath, Jacob, *ret*, Hebron, N. D. 1924
- Rathnam, Punuri Yesu, *p.*, Middlefield, Mass. 1941
- Ratzel, Francis Edgar, *p.*, 308 Merrimon  
Ave., Asheville, N. C. 1942
- Raugust, Jacob J., *ret*, 603 Echo Ave., Fresno  
4, Cal. 1916
- Ray, A. D., *p.*, 316 N. 21 St., Richmond, Va. (—)
- Ray, Hartley Cabot, *pod*, 47 Cleveland St.,  
Orange, N. J. 1947
- Raymond, Roy Ernest, *ch*, 3426 Lawn Ave.,  
Saint Louis, Mo. 1956
- Read, Alden Arthur, *ch*, *U. S. Navy*. 1936
- Read, James Lee, *ret*, 4570 Sunnyside Dr.,  
Riverside, Cal. 1895
- Read, Ralph H., *p.*, 21600 W. 10½ Mile Rd.,  
Detroit 19, Mich. 1928
- Reader, Maxwell R., *p.*, 3 Church St., Essex  
Junction, Vt. 1949
- Ream, Norman S., *p.*, 1511 Church St., Wau-  
watosa 13, Wis. 1945
- Rebentisch, Thomas Walter, *p.*, 309 W. Wash-  
ington St., Belding, Mich. 1951
- Rebmann, Edward Aloysius, *p.*, 10 Stebbins  
Rd., Colchester, Conn. 1940
- Recht, Ernest, *ncr*, 6222 Page Blvd., Saint  
Louis 14, Mo. 1917
- Recio, Martin Angelo, *p.*, P.O. Box 112, Lewist-  
on, Cal. 1956
- Rector, Marshall Alfred, *as p.*, Osseo, Mich. 1944
- Rector, Oscar V., *ncr*, 526 N. Center St., Terre  
Haute, Ind. 1915
- Redding, Tracy Warren, *as p.*, 1745 Idaho  
Ave., N., Saint Petersburg, Fla. 1953
- Redfield, William Adelbert, *edu*, P.O. Box  
812, Newhall, Cal. 1927
- Reed, Clayton Frederick, *p.*, South Byfield,  
Mass. 260, 1959
- Reed, Ernest E., *ret*, R. 7, Box 36, Tacoma,  
Wash. 1887
- Reed, Henry Hudson, *p.*, Chace Rd., R.D. 1,  
East Freetown, Mass. 1957
- Reed, Lincoln Yuille, *p.*, 752 108th Ave., N.E.,  
Bellevue, Wash. 1, 1919
- [Reed, Lucius Penn, *deceased*. 268
- Reeder, James Walter, *p.*, 1669 Bunts Rd.,  
Lakewood 7, Ohio. 1958
- Reeder, Rudolph Rex, *ncr*, Sampson's Wharf,  
Va. 1957
- Reedy, William P., *ret*, 4228 Angeles Vista  
Blvd., Los Angeles 8, Cal. 1905
- Rees, William John, *p.*, 159 Mammoth Rd.,  
Lowell, Mass. 1937
- Reese, Ernest A., *ret*, Lake St., Riverside,  
Conn. 1929
- Reese, J. Morgan, *p.*, Perry, Mich. 1949
- Reeves, Joseph Wilson, *p.*, 8 Holton St., East  
Northfield, Mass. 1930
- [Reger, Otto William, *deceased*. 268
- Register, Fred Page, *supt*, 1716 B Street, Lin-  
coln 2, Neb. 18, 1947
- Register, Kenneth David, *p.*, 721 N. Church  
St., Burlington, N. C. 1941
- Rehn, Alexander, *p cm*, R. 5, Odessa, Wash. 1930
- Reich, Hugo, *coll p.*, *Rivadavia 659, Villa  
Angela, Chaco, Argentina, S. A.* (—)
- Reich, Philip, *p.*, 409 S. 36th St., Billings,  
Mont. 1935
- Reichert, Paul R., *p.*, Box 57, Arena, Wis. 1925
- Reid, Clyde Henderson, Jr., *orw*, 79 Myrtle St.,  
Boston, Mass. 1954
- Reid, Wayne Emmett, *p.*, Pierce, Neb. 1953
- Reidenbach, Clarence F., *p.*, 2501 Harrison  
St., Oakland 12, Cal. 1909
- Reidt, Charles Edwin, *ret*, 36 Bland Rd., Os-  
terville, Mass. 1921
- Rejfel, Leonard H., *p.*, 814 W. Fifth St., Seda-  
lia, Mo. 1943
- Rejkow, Philip Emil, *as p.*, 145 Capital Ave.,  
N.E., Battle Creek, Mich. 1954
- Reinelt, Herbert R., Jr., *ret*, 420 Canner St.,  
New Haven, Conn. 1954
- Reinke, Samuel P., *p.*, Blooming Grove, N. Y. 1940
- Reinmuth, George W., *p.*, Newell, Iowa. 1936
- Reis, Joaquin Mendes, *ch*, 5103 Landis St.,  
San Diego 5, Cal. 1922
- Reiseh, Harold F., *p.*, Box 134, New Cambria,  
Mo. 1944
- Reissig, Herman Frederick, *sec*, 289 Park Ave.,  
S., New York 10, N. Y. 11, 1923
- Reitan, Harald Arne, *ncr*, *address unknown*. 1951
- Reiter, Henry, *p.*, Culbertson, Neb. 1955
- Reitinger, Robert Huston, *p.*, 971 Main St.,  
South Glastonbury, Conn. 1949
- Reitmeier, William Frank, *p.*, Newell, S. D. 1933
- Reitz, Robert Meek, *ncr*, 13200 Griffing Ave.,  
Cleveland 20, Ohio. 1955
- Rejebian, Samuel M., *ret*, 496 Perry Ave.,  
Dinuba, Cal. 1920
- Rekstad, Harold Paul, *p.*, 165 W. Broadway,  
Winona, Minn. 1934
- Remaly, Earl E., *p.*, 615 W. Prairie St., Colum-  
bus, Wis. 1932
- Remaly, John Herbert, *as supt*, 2719 Marshall  
Ct., Madison 5, Wis. 1956
- Renear, Miles Wetherell, *ch*, Metropolitan  
State Hospital, Norwalk, Cal. 1943
- Renjilian, Mibran, *p cm*, 2 Tenth St., Troy,  
N. Y. 1940
- Renz, Ferdinand J., *ch*, Veterans Admin.,  
9327 Avery Rd., Brecksville, Ohio. 1928
- Reuman, Otto G., *p cm*, Brookfield Center,  
Conn. 1919
- Reustle, Frederick, *p.*, 102-40 Van Wyck Ex-  
pressway, Richmond Hill 19, N. Y. 1935
- Reynard, Frederic E., *p.*, P.O. Box 284, Matta-  
poiset, Mass. 1944
- Reynders, William P., *pod*, 416 Marion Pl.,  
N.W., Grand Rapids, Mich. 1927

- Reynolds, Albert Burgess, *ncr*, Chase Home, Portsmouth, N. H. 1928
- Reynolds, Clifford Wallace, *ret*, 4216 Erskine St., Omaha 4, Neb. 1927
- Reynolds, Ferris Ervin, *coll pf*, Elon College, N. C. 1930
- Reynolds, John Milton, *p*, 58 Fourth St., Park Ridge, N. J. 1944
- Reynolds, Levering, Jr., *coll ad*, Pacific University, Forest Grove, Ore. 1934
- Reynolds, Mrs. Margaret Ann, *ncr*, 58 Fourth St., Park Ridge, N. J. 1948
- Reynolds, Maurice W., *ret*, 414 26th St., W., Bradenton, Fla. 1917
- Reynolds, Paul R., *p cm*, Pleasant Hill, Tenn. 1918
- Rhea, Arthur D., *ret*, 2574 Ivyglen St., Pittsburgh 27, Pa. 1919
- [Rhein, Victor Matthew, *deceased*. 268
- Rhine, Raymond Otto, *ch*, U. S. Army. 1933
- Rhoades, Donald Hosea, *edu*, 2918 Claremont Heights Dr., Claremont, Cal. 1938
- Rhoades, J. Irving, *ncr*, 239 Bennett Ave., Long Beach 3, Cal. 1921
- [Rhoades, Winfred, *deceased*. 268
- [Rhodes, Bert J., *deceased*. 268
- Rholl, Keith Norris, *ncr*, 451 E. Silverdale Ave., Pomona, Cal. 1952
- Ricciardi, Natale, *p*, 235 Vine St., Hartford 5, Conn. 1925
- [Rice, Arthur Leslie, *deceased*. 268
- Rice, Clayton Silas, *supt em*, 21 Pleasant Lane, San Raphael, Cal. 1908
- Rice, Dexter Bartlett, *p*, 151 Exchange St., Mills, Mass. 1949
- Rice, Grady Julius, *p*, 1575 N. James St., Bayville Pk., Bayside, Va. 1956
- †Rice, Homer J., *ret*, 317 Granger St., Granville, Ohio. 1915
- Rice, Norman Lincoln, *ncr*, 541 Newell St., Walla Walla, Wash. 1925
- Rice, Vernon Waldo, *p*, 440 E. Pierce St., Council Bluffs, Iowa. 1931
- Rice, William Arthur, *p*, 28 Mather St., Dorchester 24, Mass. 1943
- Rieh, Clifford Warren, *p*, 4070 Jackson St., San Diego 3, Cal. 1958
- Rich, William Alfred, *p*, Vernon Hill, Va. 1953
- Richard, Clayton Ernest, *p*, P.O. Box 356, Calais, Me. 1950
- Richards, Andrew, *p*, Moultrie St., Dorchester 24, Mass. 1921
- Richards, Andrew Charles Kirk, *p*, 282 Summer St., Lynnfield, Mass. 1948
- Richards, Craig II., *p*, 898 Middle St., Bath, Me. 1952
- Richards, Egbert Warren, *p*, 850 Worthington Ridge, Berlin, Conn. 1934
- Richards, Eugene Lymann, *p cm*, Bantam, Conn. 1923
- [Richards, Fred., *deceased*. 268
- [Richards, James Austin, *deceased*. 268
- Richards, Mrs. Josephine B., *p*, 130 Elm St., Shamokin, Pa. 1908
- Richards, Stacy Sumner, *p*, P.O. Box 461, Uravan, Colo. 1957
- Richards, Waldo Sumner, *p*, 1614 N. Navajo Dr., Flagstaff, Ariz. 4, 1930
- Richards, Will A., *pod*, Roanoke, Ill. 1939
- Richards, William, *p cm*, Cambridge, Neb. 1910
- Richards, William Arthur, *p*, Box 475, Atascadero, Cal. 1934
- Richardson, Ben Albert, *pod*, 1438 S. Ashland Ave., Chicago 8, Ill. 1940
- Richardson, Bert L., *ret*, Williams, Minn. 1914
- Richardson, Ellsworth Livingston, *p*, P.O. Box 218, Laguna Beach, Cal. 1932
- Richardson, Harold W., *p*, 108 High St., Thomaston, Conn. 1952
- Richardson, Russell Buchan, *p*, 3 Fourth St., Attleboro, Mass. 1931
- Richmond, Charles Francis, *p*, 404 S. State St., Painesville, Ohio. 1922
- Richmond, Clifford Adelbert, Thedford, Neb. 1948
- Richter, George Martin, *p*, Elkader, Iowa. 1912
- Richter, Robert F., Jr., *coll pf*, 27410 Saunders Rd., Madera, Cal. 1951
- Rickard, Eric Martyn, Jr., *p*, 23 High St., Marblehead, Mass. 1953
- Rickel, William, *ret*, 1062 Harvard Blvd., Dayton, Ohio. 1944
- Riddiough, William Robert, *p*, Court St., Machias, Me. 1926
- Riedel, Wesley Ubo, *p*, 2701 N.E. 29th Ct., Fort Lauderdale, Fla. 1934
- Rieger, Benjamin Edwin, *p*, 136 C Street, Lincoln 2, Neb. 1946
- Rieger, Grover Clair, *p*, 6528 Lone Oak Dr., Washington 16, D. C. 1950
- Rieger, Richard William, *p*, 305 E. Broadway, Ritzville, Wash. 1934
- Riewald, Arthur George, *as p*, 393 N. Lake Ave., Pasadena 4, Cal. 1957
- Riggan, Geneva Arkell, *sem pf*, 55 Elizabeth St., Hartford 5, Conn. 1938
- Riggs, Meade David, 161½ W. 70th St., Los Angeles 3, Cal. 1947
- Riggs, Wilfrid Paul, *ret*, 4810 Briar Clift Rd., Baltimore, Md. 1922
- Rikert, Mrs. Doris Kinsley, *p*, R.D., 2, South Royalton, Vt. 1955
- Riley, Charles Albert, *ret*, 2015 Swope Pkwy., Kansas City 30, Mo. 1897
- Riley, Louis Henry, *as p*, 1966 Louis Rd., Palo Alto, Cal. 1953
- Riley, Lyman Walter, *scht*, Chadd's Ford, Pa. 1946
- Riley, W. Roscoe, Jr., *as p*, 237 Main St., West Springfield, Mass. 1956
- Riley, Walter Houston, *p cm*, 4201 Pecos St., Texarkana, Tex. 1912
- Rinden, Arthur Owen, *ccm*, 315 Pearl St., Hartford, Conn. 1926
- Ringdahl, Paul Gerhardt, *ch*, 112 Greenway Lane, Del Rio, Tex. 1939
- Rinker, Richard Newton, *as supt*, Hartman Center, Milroy, Pa. 1955
- Rinta, Jaakko, *p*, 320 Hastings St., Vancouver, Canada. 1928
- Ripley, Robert James, *as p*, 61 Garden St., Milton 86, Mass. 1954
- Ripon, William Henry, *ret*, Mapleton, Minn. 1910
- Riseling, Maurice Arlington, *ncr*, 1033 Fairbrook Lane, Santa Ana, Cal. 1953
- Rishell, Paul Wesley, *ret*, 276 First Ave., New York 9, N. Y. 1929
- Ritchie, Adam Greig, *ccm*, 101 E. McCarty St., Jefferson City, Mo. 1941
- Rittenburg, William H., *p*, Box 53, Hanover, Me. 1923
- Ritter, Richard Henry, *p cm*, 664 W. Eighth St., Claremont, Cal. 1923
- Rivera-Rodriguez, Antonio, *p*, Box 1029, Rio Piedras, P. R. 1950
- Robb, Robert Christopher, *p*, Kingston, N. H. 1957
- Robb, Mrs. Rosa Lizenby, *ret*, % Flo Dodt Nursing Home, Royal Center, Ind. 1909
- Robbenmolt, Mrs. Patricia, *as p*, 7 Fourth St., Stamford, Conn. 260, 1959
- Robbins, Samuel Dowse, Jr., *p*, 124 N. Grant St., Adams, Wis. 1946
- Robbins, William A., *address unknown*. 1900
- Roberts, Ben, *ret*, Mountain Meadow, Starsboro, Vt. 1916
- Roberts, Bruce, *ccm*, 600 W. Genesee St., Syracuse 4, N. Y. 1942
- Roberts, Clarence B., *p*, 413 White Horse Pike, Egg Harbor City, N. J. 1919
- Roberts, Elmore Bosworth, Jr., *p*, 50 E. Main St., Clinton, Conn. 1955
- Roberts, George, *ret*, 25 Seardsdale Rd., West Hartford 7, Conn. 1906
- Roberts, John R., *ret*, 20580 Bryant St., Canova Park, Cal. 1938
- Roberts, John Wallace, *p*, R. 3, Roanoke, Ala. 1957

- Roberts, Loring F., *p*, 10 Rockland St., Taunton, Mass., 260, 1959
- Roberts, Robert Arthur, *p*, 19 Pleasant St., Everett 49, Mass., 1953
- Robertson, Burnell Jacob, *p*, 3927 Jumonville St., New Orleans, La., 1957
- Robertson, Edward Martin, *t*, Auburn University, Auburn, Ala., 1945
- Robertson, Harold George, *p*, 150 Courtland St., Wellington, Ohio, 1930
- Robertson, John C., *ret*, P.O. Box 825, Broadhead, Wis., 1926
- Robertson, John Prescott, *p*, 60 Douglas Rd., Glen Ridge, N. J., 1945
- Robie, Everett M., *ch*, U. S. Army, 1937
- Robie, Frederick M., Jr., *p*, 54 Lee St., Lincoln, Me., 1953
- Robinson, Allyn Preston, Jr., *cc m*, National Conference of Christians and Jews, 21 Ridgeway Bldg., Bay Shore, N. Y., 1933
- Robinson, Daniel Sommer, *ret*, 3640 Homeland Dr., Los Angeles 8, Cal., 1910
- Robinson, David Arthur, *p*, 8616 N. Dixie Dr., Dayton 4, Ohio, 1948
- Robinson, George Alfred, *p*, 17 Front St., Marion, Mass., 1945
- Robinson, Harold Wesley, *as p*, 225 Tilton Ave., San Mateo, Cal., 1916
- Robinson, Henry Evans, *p*, 148 Beach Rd., Fairfield, Conn., 12, 1935
- Robinson, Hugh Edward, *ncr*, 320 26th St., W., Bradenton, Fla., 1944
- Robinson, Hughes A., *ncr*, P.O. Box 411, Fort Valley, Ga., (—)
- Robinson, Jack Fay, *p*, 214 Walnut St., Saint Charles, Ill., 1939
- Robinson, James Edwin, *as p*, 824 N. Second Ave., Tucson, Ariz., 1922
- Robinson, Verne Arthur, *p*, 140 N. Fourth, E. St., Orem, Utah, 1951
- Robinson, William Dunlop, *p em*, 303 N. 27th Ave., Yakima, Wash., 1899
- Robles, Gabino, *ret*, Punta Santiago, P. R., 1921
- Robles, Juan, *ncr*, Extension Mariani, Ponce, P. R., 1913
- Robles-Mercado, Avelino, *p*, JJ 9 Caparra Ter., Rio Piedras, P. R., 1958
- Robles-Rodriguez, Faustino, *p*, 1045 Southern Blvd., Bronx 59, N. Y., 1956
- Robles-Rodriguez, Gilberto, *supt*, 51 Mariana Braçetti, (Oeste), Rio Piedras, P. R., 19, 1943
- Robson, Horace G., *sec*, 14 Beacon St., Boston 8, Mass., 5, 12, 1923
- Rode, Gottfried, *Novo Santa Rosa, via Tolcado, Parana, Brazil*, 1949
- Rode, Kurt S., *Mauricio Gardosam via Santa Rosa, Rio Grande do Sul, Brazil, S. A.*, 1958
- Rode, Walter, *Santo Antonio, via Barracao, Parana, Brazil, S. A.*, 1953
- Roden, Thomas Cleveland, *p*, North Conway, N. H., 1948
- Rodgers, Paul Matthew, *p*, 93 Hillside Rd., Fox Lake, Ill., 1955
- Rodgers, William, *edu*, 228 Clayton St., San Francisco, Cal., 1936
- Rodriguez, Charles Valadão, *p*, Sharon, Conn., 1943
- Rodriguez, Martin, *p*, P.O. Box 147, Barstow, Cal., 1952
- Rodriguez, Diego M., *p*, Celes Aqui-1452 6, Santa Isabel, P. R., 1942
- Rodriguez, Tomas, *p*, Salinas, P. R., 1955
- Rody, Norman Henry, *as p*, 2592 W. 14th St., Cleveland 13, Ohio, 1956
- Roe, Russell Richard, *p*, 900 Los Medanos St., Pittsburgh, Cal., 1957
- Roemer, Armin H., *Sussex, Wis.*, (—)
- Roemlich, Carl A., *p*, 1404 Ninth Ave., Scotts Bluff, Neb., 1927
- Roethlisberger, Russell U., 622 S. 14th Pl., Phoenix, Ariz., 1936
- Roger, John Herbert, *p*, Oto, Iowa, 1918
- Rogers, Harold Henry, *p*, 32 Old Post Rd., North Attleboro, Mass., 1927
- Rogers, Oscar Allan, Jr., *coll ad*, Natchez Junior College, Natchez, Miss., 1953
- Rogers, Ralph Hebard, *p*, Beaver Dam Rd., Manomet, Mass., 1922
- Rogers, Mrs. Ruth Evelyn, *ch*, R.D. 1, 1010 Wood Junction, Fulton, Mo., 1954
- Rogers, Theodore L., *p*, 74 N. Beach St., Ormond Beach, Fla., 1938
- Rogers, William Fred, *ch*, R.D. 1, 1010 Wood Junction, Fulton, Mo., 1937
- Rogers, William Osgood, *p em*, 1901 E. Kentucky St., Denver, Colo., 1909
- Rohart, Emerson James, *p*, R. 2, Box 78, Harrisonburg, Va., 1926
- Rohrs, Henry John, *p*, P.O. Box 51, Sunderland, Mass., 1941
- [Rollins, Jesse Lee, *deceased*, 268
- Rollins, Wayne G., *ncr*, 225B King St., Princeton, N. J., 1959
- Román-Soto, Pedro, *ret*, 113 Vives St., Ponce, P. R., 1921
- Romero, Juan R., *pod*, 931 E. 169th St., New York 59, N. Y., 1920
- Romolo, John J., *ret*, 46 Glenwood Rd., Somerville, Mass., 1914
- Ronander, Albert Carl, *sec*, 287 Fourth Ave., New York 10, N. Y., 4, 1941
- Rooks, C. Shelby, *p*, 1701 11th St., N.W., Washington 1, D. C., 1951
- Roos, C. Theodore, *p*, 1768 N. Maple St., Decatur, Ill., 17, 1952
- Roosa, William Y., *coll pf*, Gammon Theological Seminary, Decatur, Ga., 1926
- Root, John Bernard, *coll pf*, Piedmont College, Demorest, Ga., 1922
- Roraback, Albert Edward, *p em*, 215 Fenimore St., Brooklyn, N. Y., 1965
- Rosa, Celio, Box 164, Ceiba, P. R., 1955
- Rosario-Nieves, Luis, San Juan, P. R., 1934
- Rose, David Drew, *p*, 700 Marion St., Salem, Ore., 1941
- Rose, Eugene Alexander, *ncr*, 4608 W. Verde St., Glendale, Ariz., 1946
- Rose, John Dixie, *p*, 27560 California Dr., Lathrup Village, Mich., 1943
- Rose, Philip Marsham, *p em*, 1923 Main St., Glastonbury, Conn., 1913
- Rose, Richard Selwyn, *ret*, 666 W. Eighth St., Claremont, Cal., 1912
- Rose, Thomas Henry, 7 Hallet St., Dorchester 22, Mass., 1930
- Rose, William Hughens, *p*, P.O. Box 501, Cocoa Beach, Fla., 1942
- Rosenblad, Ralph A., *p*, Ballardvale, Mass., 1951
- Roser, William Ralph, *orv. R.*, 3, Enfield, Ill., 1953
- Roshaven, S. Walter, *p*, 415 Northfield Rd., Bedford, Ohio, 1949
- Rosimo, Jose Ateheles, *p*, P.O. Box 259, Puenenc, Maui, Hawaii, 1953
- Ross, Clark Norman, *p*, 3701 Janssen Ave., Chicago 13, Ill., 1956
- Ross, Donald Jean, *p*, South Vienna, Ohio, 1955
- Ross, Edgar McKinley, *p*, 930 Michigan Ave., Evanston, Ill., 1924
- Ross, James Francis, *coll pf*, Princeton, N. J., 1952
- Ross, Walter Ripley, *p*, Elburn, Ill., 1942
- Rossel, Orval John, *p*, 149 E. 155th St., Harvey, Ill., 1954
- Rota, Charles A., *p*, 4201 Hegg Ave., Madison 4, Wis., 1946
- [Rothenberger, John, *deceased*.
- Roundy, Rodney Wiley, *supt em*, *p*, 257 Vaughan St., Portland 4, Me., 14, 1904
- Rouner, Arthur Aey, *p*, 350 Clinton Ave., Brooklyn 5, N. Y., 1923
- Rouner, Arthur Aey, Jr., *p*, 666 Center St., Newton, Mass., 1954
- Rowe, Gard Linwood, *p*, 104-22 89th Ave., Richmond Hill, N. Y., 1945
- Rowe, Leslie R., *p*, 41 N. High St., Bridgton, Me., 1943
- Rowland, Charles Wesley, *pf*, R.D. 1, Blackshear, Ga., 1922
- Rowland, Donald Doren, *p*, 1927 W. 78th Pl., Los Angeles 47, Cal., 1958
- Rowlands, William Francis, *pod*, *The Mansc, Iden Green, Benenden, Kent, England*, 1911

- Rowles, Glenn Alvin, *as p*, 5655 Vista del Monte, Van Nuys, Cal. 1922
- Rowley, Charles G., *ncr*, R.D. 3, Camden, N. Y. 1937
- Rowley, Donald Wesley, Main St., Westford, Mass. (—)
- Rowley, Stewart Kimmel, *as p*, 926 S. L Street, Lake Worth, Fla. 260, 1959
- Rubyan, Puzant R., 205 S. Fourth St., Fowler, Cal. 1950
- Rudy, Walter Linville, *as p*, 155 Meadow St., Naugatuck, Conn. 1957
- Ruegg, Samuel Gustav, *deceased*.
- Ruell, Kenneth Porter, *p*, Malta, Mont. 260, 1959
- Ruetenik, Irene, *deceased*. 268
- Rueter, Ernest Adjutant, *p*, 225 University Ave., West Lafayette, Ind. 1953
- Rugg, Herbert Dean, *ncr*, 279 Oak St., Oberlin, Ohio. 1917
- Rugli, Dwight, *ncr*, Y. M. C. A., Taipei, Formosa. (—)
- Ruhl, William II., *p*, P.O. Box 186, Angels Camp, Cal. 1935
- Rumer, Robert E., *as p*, 1126 S.W. Park Ave., Portland, 5, Ore. 1938
- Rumph, James Nathaniel, *ncr*, 1414 21st St., Phenix City, Ala. 1938
- Rundin, Walter C., *p*, 225 E. Eighth St., Wahoo, Neb. 1909
- Runkel, Curtis William, *p*, Somers, Wis. 1952
- Runyan, Mary Edith, *address unknown*. 1948
- Rush, Charles Filmore, *ncr*, 1907 W. 41st St., Los Angeles 62, Cal. 1927
- Rushdoony, Yegheazar K., *ret*, 39802 Road 16, Kingsburg, Cal. 1918
- Rusk, George Yeisley, *ncr*, 42 Quiney St., Cambridge, Mass. 1918
- Russ, Charles Trumbull, *ret*, 151 Warner Rd., North Haven, Conn. 1941
- Russell, Galen E., *p*, 6945 W. Medill Ave., Chicago 35, Ill. 1925
- Russell, James Humphrey, *p*, 14 N. Main St., Homer, N. Y. 1946
- Russell, Joseph Jones, *p cm, sec*, 61 East St., Melrose 76, Mass. 1924
- Russell, Wallace William, *p*, Exira, Iowa. 1935
- Rust, Henry Lubbers, *p*, Longville, Minn. 1913
- Rust, Henry Reynolds, *p*, 16052 E. Janine Dr., Whittier, Cal. 5, 1944
- Rusten, Philip Elroy, Jr., *p*, 211 E. Middle St., Chelsea, Mich. 1952
- Ruston, Joseph T., *ret*, 144 Sprucewood Cir., Geneva, N. Y. 1926
- Rutland, N. J., *ncr, address unknown*. 1955
- Ryan, Christopher Cornelius, *ret*, 305 N. College St., Spencerville, Ohio. 1899
- Ryan, Walter Scott, *ncr*, 3353 W. Boston Blvd., Detroit 6, Mich. 1955
- Ryder, Richard Edward, Jr., *as p*, 42B Main St., Newtown, Conn. 1958
- Rymph, Lewis Merle, *supt*, 923 Kansas Ave., Topeka, Kans. 17, 1924
- Rymph, Thomas Merton, *p*, 6000 E. Harry St., Wichita 18, Kans. 1954
- Saarian, Charles Edwin, *p*, 1216 Summit Ave., Cloquet, Minn. 1950
- Sadler, Wilbur Benjamin, *p*, 27 Golden St., Haverhill, Mass. 1957
- Saeger, Mrs. Mary Jane, *ret*, Kickapoo Friends Center, McLoud, Okla. 1948
- Saez, Florencio, *pf*, Urbanizacion Villa Nevarez, Calle 15, P. 3, Box 233, Rio Piedras, P. R. 1914
- Saffery, Samuel Makaneole, Sr., *p*, 1232 Palamea Lane, Honolulu, Hawaii. 1941
- Safford, George Chester, *ret*, 679 Leyden Lane, Claremont, Cal. 1913
- Sagawa, Chikatada, *ret*, 5319 Liwai St., Honolulu, Oahu, Hawaii. 1921
- Sahakian, Mrs. Mabel Lewis, *as p*, 27 Great Rd., Bedford, Mass. 1953
- Sahakian, William S., *p*, 27 Great Rd., Bedford, Mass. 1947
- Sakumura, Joseph S., *ch*, 39 W. 11th St., Columbus 1, Ohio. 1953
- Sales, Richard Winton, *ABCFM*. 239, 1956
- Salisbury, Charles Courtney, *ret*, Plainfield, Vt. 1910
- Salo, Eino Veikko, *p*, 728 41st St., Brooklyn 32, N. Y. 1954
- Salter, Edward Calvin, *p*, R. 3, Box 270A, Molalla, Ore. 1916
- Sampson, Orval Wayne, *p*, 408 State St., Hart, Mich. 1948
- Sampson, Thompson Sawyer, Jr., *p*, 220 S. Main St., Lombard, Ill. 1945
- Samuels, Charles Wesley, *p*, P.O. Box 752, Burlington, N. C. 1957
- Samuelson, John Arthur, *p*, 54 Lincoln St., Newelton, Highlands 61, Mass. 1943
- Sanuelson, Robert Duane, *p*, Box 165, Aquebogue, N. Y. 1958
- Sanday, Wayne Reinhold, *p*, Ellington, Conn. 1953
- Sandberg, Jonathan Nathaniel, *p*, 249 Lincoln Pl., Irvington 11, N. J. 1954
- Sanders, Arthur, *as p*, 1320 Cambridge Blvd., Columbus, Ohio. 1945
- Sanders, John Frederic, *ret*, 4764 Utah St., San Diego 16, Cal. 1905
- Sanders, Robert E., *p*, 191 Middlesex Ave., Wilmington 44, Mass. 1944
- Sanderson, Emerson James, *p*, Box 618, Wailuku, Maui, Hawaii. 1939
- Sanderson, J. Kent, *p*, 319 Cherry St., Pittsfield, Ill. 1933
- Sanderson, Ross Warren, *ret*, 75 E. Fifth St., Huntington Station, N. Y. 1908
- Sandford, Jack Loren, *p*, 319 W. Sumner St., Streator, Ill. 1958
- Sandman, John Robert, *p*, 3000 W. Henderson Rd., Columbus 21, Ohio. 1952
- Sandstrom, David Henry, *sec*, 287 Park Ave., S., New York 10, N. Y. 4, 8, 11, 12, 13, 1930
- Sandven, Joseph Morris, *p*, 2400 Brentwood Blvd., Saint Louis 17, Mo. 1955
- Sanford, Kenneth John, *p*, Chester, N. H. 1957
- Sanford, Monard G., *ncr*, Box 6, Plainfield, Ind. 1941
- [Sanford, Winfield S., *deceased*. 268
- Sangree, Carl M., *pf*, R.D., West Cummington, Mass. 1921
- Sangree, Charles Spahr, *p*, 84-40 85th Rd., Woodhaven 21, N. Y. 1952
- Sangree, Milton Huyett, *p*, 118 Paramount Pkwy, Buffalo 17, N. Y. 1924
- Santa, Charles Paul, *as p*, 2137 Yorkshire Rd., Sacramento 17, Cal. 1942
- Santiago-Alvarado, Santiago, *pod*, Box 45, Calle Fagot, Quatro Calles 14, Ponce, P. R. 1943
- Sapsejian, Aharon, *pod*, 46 Rua Iturba de Miranda, Sao Paulo, Brazil, S. A. 1955
- Sargent, Arthur Hayes, *ret*, Third Ave., Scarborough, Me. 1910
- Sargent, John Henry, *ret*, Lowell, Mass. 1916
- Sargent, Martin Van Buren, *p*, 890 Washington St., Bath, Me. 1944
- Sargent, Robert Abbott, *p*, 11 Sewell Rd., South Berwick, Me. 1955
- Sargent, Stanley Morse, *ch*, 940 Sixth Ave., S.E., Rochester, Minn. 1931
- Sarles, Phillip William, *p*, 5218 Hampshire Dr., Minneapolis 19, Minn. 5, 1936
- Sarrio, Anthony H., *p*, 116 Shaler St., Pittsburgh 11, Pa. 1939
- Sather, Edgar Raymond, *coll*, *p*, Skidmore College, Saratoga Springs, N. Y. 1955
- Satterfield, Robert H., *p*, 950 Bella Vista Ave., Paradise, Cal. 1923
- Sattler, Ferdinand, *p cm*, 2035 S. 18th St., Lincoln 2, Neb. 1900
- [Sauer, Conrad, *deceased*.
- Sauer, John N., *p*, 224 N. E. Mascen St., Portland 11, Ore. 1920
- Saunders, Clifford Reed, *p*, 401 Walnut St., Pierce City, Mo. 1952
- [Saunders, Whitney W., *deceased*.
- [Savage, Edward William, *deceased*. 268
- Savage, Frederic Waldo, *p*, 501 W. Indiana St., Urbana, Ill. 1940
- Savage, Gordon Edman, *ncr*, 643 Northwest St., Xenia, Ohio. 1920

- Savides, James Maurice, *p.*, 115 S. Madison St., Waupun, Wis. 1952
- Savidge, Robert McCloughan, *orv.*, 5 Davis Ct., Durham, N. H. 1943
- Sawyer, Roland Douglas, *p.*, Ware, Mass. 1900
- Saylor, Bernard Wesley, *p.*, Box 218, Fairfax, S. D. 1954
- Saylor, Edward C., *coll pf.*, Yankton College School of Theology, Yankton, S. D. 1920
- Scambler, Mrs. Anne Isabelle, *as p.*, R. 2, Montpelier, Vt. 1932
- Scambler, Arthur George, *p.*, R. 2, Montpelier, Vt. 1917
- Scanland, Robert H., *as p.*, 600 N. Garcey St., Pomona, Cal. 1952
- Scanlin, Donald Alexander, *p.*, Circle, Mont. 1941
- Scavo, John Edwin, *p.*, 429 Fairview Ave., Bridgeport 6, Conn. 1956
- Schaal, Herbert Raymond, *my*, *San Martin 119, Concordia, Entre Rio, Argentina, S. A.* 1956
- Schadegberg, Henry Carl, *p.*, 386 Emerson St., Burlington, Wis. 1941
- Schadegg, Milton Frederick, *p.*, 123 Pearl Hill Rd., Fitchburg, Mass. 1944
- Schaefer, James Wesley, *p.*, Box 475, Cannon Falls, Minn. 1954
- Schaefer, Benjamin M., *p.*, 2139 Lily St., Fresno, Cal. 260, 1959
- Schaefer, Walter C., *ncr.*, 135 Arundel Ave., West Hartford, Conn. 1913
- Schaefer, William Richard, *p.*, P.O. Box 81, Broad Brook, Conn. 1951
- Schaper, Richard John, *ret.*, Sweet Briar Farm, Rowley, Mass. 1942
- Schatz, Jacob Edgar, *ret.*, 2100 W. 44th St., Cleveland 13, Ohio. 1916
- Schatz, Raymond Melvin, *p.*, P.O. Box 145, Selby, S. D. 1957
- Schlauffuss, Charles J., *p em.*, 1436 N. Fort Thomas Ave., Fort Thomas, Ky. 1920
- Schaeffer, William Morgan, *ncr.*, *c/ Mrs. E. Kane, 15 Mulberry St., Rochester 20, N. Y.* 1950
- Scheer, Henry Otto, Follett, Tex. 1913
- Scheffer, Conrado, *San Francisco, Alba Posse, Misiones, Argentina, S. A.* 1958
- Scheffer, Eduardo, *ncr.*, *Urdinarraín, Entre Ríos, Argentina, S. A.* 1948
- Scheibe, Otto J., *p em.*, 302 E. Beverly Blvd., Whittier, Cal. 1901
- Scheid, Charles William, *p.*, 2415 Madison Ave., S. E., Grand Rapids 7, Mich. 1933
- Scheller, William C., *p.*, 65 Southern Ave., Pittsford 11, Pa. 1939
- Scherfee, James F., *p.*, 1706 Diane Dr., Oildale, Cal. 1952
- Schener, Donald Henry, *p.*, P.O. Box 769, Custer, S. D. 1953
- Scheyer, Elwin H., *as p.*, 1514 E. 45th St., Seattle 5, Wash. 1932
- Schiller, August, *p.*, 740 Franklin Ave., Loveland, Colo. 1912
- Schilling, Walter Edward, *ret.*, 3325 Rutland Ave., Des Moines 11, Iowa. 1915
- Schlarzki, Walter, *p.*, Stillman Valley, Hl. 1918
- Schleicher, H. Don, *p.*, Central Lake, Mich. 1953
- Schlueter, Roland Franklin, *p.*, Star R., Box 361, Tacona 22, Wash. 1943
- Schnalz, Alfred George Henry, *p.*, 18 Brookside Rd., Darien, Conn. 1928
- Schmeck, Emilio, *Alba San Antonio, Urdinarraín, Entre Rio, Argentina, S. A.* 1952
- Schmid, Herman G., Bazine, Kans. 1909
- Schmidt, Carl F. O., *p em.*, 6701 Cheviet Rd., Cincinnati 24, Ohio. 1900
- Schmidt, Edward, *ncr.*, Lind, Wash. 1942
- Schmidt, Frederick C., *ret.*, Box 154, Kendrick, Ida. 1927
- Schmidt, Harold E., *ret.*, 6712 Pacific Ave., Stockton, Cal. 1938
- Schmidt, John F., *coll pf.*, Bethel College, North Newton, Kans. 1938
- Schmidt, Jonathan David, *ret.*, Iiaven, Kans. 1915
- Schmidt, Stanley Wallace, *as p.*, 455 Pierson Ave., Crystal Lake, Ill. 1955
- Schmittler, Lawrence Edward, *p.*, R.R. 5, Frankfort, Ind. 1943
- Schmaekenberg, John W., *p.*, Nisland, S. D. 1916
- Schneider, Fred, *p.*, 726 Ensign St., Fort Morgan, Colo. 1943
- Schneider, Henry, *p.*, 1619 Fourth Ave., Scotts Bluff, Neb. 1941
- Schneider, Max A., *ncr.*, Lower Shore Rd., Barncat, N. J. 1925
- Schneider, Otto, *ch.*, *U. S. Navy.* 1956
- Schofield, Charles, *ret.*, 600 Priscilla Way, Claremont, Cal. 1915
- Schofield, John Donald, *p.*, 806 S. Tenth St., Lanett, Ala. 1910
- Schofield, Russell Gilbert, 236 E. Foster St., Melrose 76, Mass. 1940
- Schomer, Howard F., *sem ad.*, Chicago Theological Seminary, Chicago 37, Ill. 1941
- Schoning, Arnt L., *p.*, R. 1, Gore, Va. 1923
- Schoning, John Ballou, *ch.*, *U. S. Air Force.* 1952
- Schoonmaker, Theodore Carpenter, *p.*, 47 W. Bridge St., Dublin, Ohio. 1945
- Schorman, William Reed, *p.*, 216 W. Sixth St., Cedar Falls, Iowa. 1948
- Schossow, Lyle J., *p.*, R. 3, Golden, Colo. 1952
- Schott, Fred Henry, *p.*, 4808 Summit St., Toledo 11, Ohio. 1928
- Schott, Lawrence Herbert, *p.*, R. 4, Fairfield, Ill. 1955
- Schowalter, Curtis Theodore, *p.*, 6717 Daffodil Lane, Greendale, Wis. 1948
- Schowe, H. H., *p.*, Latimer, Iowa. 1928
- Schrag, Oswald O., *pf.*, Fisk University, Nashville 4, Tenn. 1946
- Schramm, Roy Julius, *as p.*, 504 Abbott Rd., East Lansing, Mich. 1920
- Schriver, Lester Osborne, *ncr.*, 110 Crescent Ave., Peoria, Ill. 1920
- Schrock, Perry Frederick, *p em.*, 1104 Westwood Ave., Santa Ana, Cal. 1906
- Schroeder, Louis Clarence, *p.*, 73 Washington St., East Milton 86, Mass. 1921
- Schroeder, Richard Carl, *as p.*, 2206 S. Greenview St., Appleton, Wis. 1950
- Schroeder, William Widiak, *sem pf.*, 5757 University Ave., Chicago 37, Ill. 1955
- Schubert, George H., *pod.*, Box 326, Battle Ground, Wash. 1947
- Schubert, Paul, *sem pf.*, 409 Prospect St., New Haven 11, Conn. 1931
- Schue, Albert Clayton, *pod.*, R.D. 3, 219A, Terre Haute, Ind. 1916
- Schultz, Carl Fearing, *pod.*, 7 Harvard St., Hyannis, Mass. 1924
- Schultz, Carl Fearing, Jr., *p.*, 2 Winter St., Plymouth, N. H. 260, 1959
- Schultz, Valerius, *my*, *Caixa Postal 334, Ijuí, Rio Grande do Sul, Brazil, S. A.* (—)
- Schulz, Louis, *p.*, 1602 Houston Dr., Fort Myers, Fla. 1926
- Schulz, Ormund A., *as supt.*, 3056 Prospect Ave., Cleveland 15, Ohio. 1931
- Schulz, Theodore Emil, *ncr.*, 1945 Cox Rd., Arts, Cal. 1932
- Schwab, Ralph Kendall, *p.*, 3709 Jones St., Omaha 5, Neb. 1917
- [Schwabeland, John Conrad, *deceased.* 268
- Schwarz, Glen R., *p.*, 64 Centre St., Nantucket, Mass. 1950
- Schwarz, Heinz, *p.*, New Richland, Minn. 1928
- Schwarz, Homer Augustus, *p.*, W. 3405 Bismark, Spokane 15, Wash. 1943
- Schwarz, John Thomas, Jr., *p.*, Hemmingford, Neb. 1954
- Schweigt, Adolfo, *coll p.*, *Gunba Para, Mun. Plamitos, via Irai, Rio Grande do Sul, Brazil, S. A.* (—)
- Schwenke, John Richard, *sec.*, 19 S. La Salle St., Chicago 3, Ill. 1948
- Schwyhart, Earl Wells, *ret.*, Mossyrock, Wash. 1929
- Scott, John Ryland, *orv.*, 497 N. Fulton Ave., Mount Vernon, N. Y. 1912
- Scott, Mrs. Carolyn H. F., *ret.*, Gossville, N. H. 1929
- Scott, Donald Ray, *p.*, R. 1, Atwood, Ill. 1956
- Scott, Evelyn M., *ncr.*, 21 Cumberland Rd., Lynn, Mass. 1948

- Scott, Harry S., *p em*, Udall Kans. 1906  
 [Scott, Henry Miller, *deceased*. 268  
 Scott, Hosca, *p*, 1666 Hunter St., Norfolk 4, Va. 1944  
 Scott, John Clifford, *p*, 33 Woodland Ave., Brockton, Mass. 1958  
 Scott, Philip Gordon, *supt*, 297 Park Ave., S., New York 10, N. Y. 8, 19, 1928  
 Scott, Rufus Wiley, *p*, 1620 Drexel Ave., Miami Beach 39, Fla. 9, 1935  
 Scott, Walter Reed, *p*, 68 State St., Newaygo, Mich. 1951  
 Scott, William Tate, *p*, Chuckatuck, Va. 14, 20, 1923  
 Scott, William Tate, Jr., *p*, 811-13 W. Main St., Durham, N. C. 1954  
 Scribner, Frank J., *ret*, 15 E. Tenth St., New York 3, N. Y. 1912  
 Scroggs, James Rudolph, *as p*, 43 Museum St., Cambridge 38, Mass. 260, 1959  
 Scruton, Norman Leslie, *p*, Chewelah, Wash. 1934  
 Sealand, Evans Franklin, Jr., *p*, Box 33, Canton Center, Conn. 260, 1959  
 Seale, George E., *p*, 32 Burncoat St., Worcester 5, Mass. 1943  
 Seater, Mrs. Hilda R. Frank, *as p*, Clark, S. D. 1946  
 Seater, Robert Paul, *p*, Clark, S. D. 1955  
 Seckerson, Howard Arnold, *ret*, 3 Oakhill Rd., Storrs, Conn. 1909  
 Seebart, Arthur W., *p*, P.O. Box 216, Soquel, Cal. 1919  
 Seely, Albert Lynus, *ch*, University of Massachusetts, Amherst, Mass. 1951  
 Seely, Ernest Lyle, *p*, 48 Perry St., Barre, Vt. 1946  
 Seely, Ray Monroe, *p*, 92 25th St., Barberton, Ohio. 1914  
 Seelye, Laurens Hieok, Plainfield, Mass. 1915  
 Segerstrom, David Ivar, *ch*, R. 5, Box 206, Rockford, Ill. 1924  
 Seibel, Edward G., 1316½ Fourth Ave., Rockford, Ill. 1951  
 Seim, Kenneth Edward, *p*, 5532 Wooddale Ave., S., Minneapolis 24, Minn. 1939  
 Selby, Donald Joseph, *coll pf*, Catawba College, Salisbury, N. C. 1938  
 Seldon, Horace, *sec*, 14 Beacon St., Boston 8, Mass. 1952  
 Sellars, Alastair Clark, *p*, 5760 Floral Ave., Jacksonville 11, Fla. 1950  
 Sellick, Frank Stanley, *p em*, 2149 Elm St., Stratford, Conn. 1923  
 Selmsler, James Lancaster, *p*, Winner, S. D. 1953  
 Senior, Robert Cholerton, *p*, 23 Powder House Ter., West Somerville 44, Mass. 1942  
 Senter, James Perle, *p*, 1102 M Street, Eureka, Cal. 1946  
 Serfas, Erhard, *El Colorado, Formosa, Argentina, S. A.* 1955  
 Serfas, Erich, *coll p, Santa Elena, Entre Rios, Argentina, S. A.* 1957  
 Serfas, Johann, *Padre Gonzales, Mun. Tres Passos, Rio Grande do Sul, Brazil, S. A.* 1949  
 Serrick, Robert W., *p, Keswick, Ontario, Canada.* 1937  
 Setchko, Edward Stephen, 3135 Groom Dr., Richmond, Cal. 1954  
 Sevetsun, Donald James, *p*, R. 1, Franksville, Wis. 1958  
 Sewell, William George, *p*, 342 Union St., Hanover, Mass. 1925  
 Seymour, Collie, *p*, 1124 Caroline Ave., Albernarle, N. C. 1944  
 Seymour, Frank Conkling, *p*, 86 Center St., Dighton, Mass. 1922  
 Shafer, George William, *ncr*, 1315 N. El Paso, Colorado Springs, Colo. 1953  
 Shaffer, Russell L., *p*, 1470 Delli St., Dubuque, Iowa. 1954  
 Shannon, Thompson L., 722 Ohio St., Ashland, Ohio. (—)  
 Sharkey, Forrest B., *p*, 424 Second St., N. W., Minot, N. D. 1931  
 Sharp, David Adison, Jr., *ch, U. S. Navy.* 1938  
 Sharp, Lawrie Judson, *p*, P.O. Box 128, Palm City, Fla. 1913  
 Sharp, Wilbur B., *p*, 917 W. Chicago St., Lebanon, Ind. 1925  
 Shattuck, Bowen Harrison, *p*, Brandon, Vt. 1933  
 Shaver, Erwin L., *sec*, 14 Beacon St., Boston 8, Mass. 1917  
 Shaver, Seth Quintin, *ch*, Grady Memorial Hospital, 80 Butler St., S.E., Atlanta, Ga. 260, 1959  
 Shavers, E. Major, *p*, 2925 Webster Ave., San Diego 13, Cal. 1943  
 Shaw, Arthur Woodman, Jr., *p*, 24 Pleasant St., Baldwinville, Mass. 1956  
 Shaw, Edgar Medill, *p*, Lock Box 73, Berkshire, N. Y. 1931  
 Shaw, Eunice Bacon, *as p*, 300 Weybosset St., Providence 3, R. I. 1943  
 Shaw, Everett Leslie, *p*, 232 Carleton St., Lawrence, Mass. 1922  
 Shedd, Vaughn F., *p*, 78 Main St., Marshfield, Mass. 1942  
 Sheely, Madison Lewis, Jr., *p*, 1603 Third Ave., S., Anoka, Minn. 1951  
 Sheild, John Morgan, *p*, 119 E. Seventh Ave., Redfield, S. D. 1957  
 Shelby, John Samuel, *p*, Hettinger, N. D. 1942  
 Shelby, William W., *ec m*, 215 W. 23rd St., New York 10, N. Y. 1942  
 Sheldon, Everitt Earl, *ch*, Pilgrim State Hospital, Brentwood, N. Y. 1942  
 Sheldon, Keenan, *p*, 413 W. Main St., Platteville, Wis. 1936  
 Sheldon, O. J., *ret*, 814 W. Fairbanks Ave., Winter Park, Fla. 1918  
 Sheldon, Paul Edward, *p*, 27 Hillcrest Rd., Reading, Mass. 1931  
 Shelton, Earnest Thomas, *p*, R. 1, Trinity, Ala. 1952  
 Shelton, J. Bryan, *p*, 12821 Studebaker Rd., Norwalk, Cal. 1943  
 Shelton, Paul Wesley, *ch, U. S. Navy.* 1955  
 Shelton, Robert L., *p*, R. 1, Lanett, Ala. 1946  
 Shepard, Clyde Sheldon, *ret*, 351 S. Occidental Blvd., Los Angeles 57, Cal. 1912  
 Shepard, Harold LeRoy, *p*, 118 Main St., Madison, Me. 1958  
 Shepard, Royal Francis, Jr., *p*, 500 S. Fourth St., Watertown, Wis. 1954  
 Shepherd, David W., *p*, 326 McIver St., Sanford, N. C. 1932  
 Shepherd, George William, *p*, 9 Webster St., Middleboro, Mass. 1925  
 Shepherd, Joseph, *sch t*, R. 2, New Carlisle, Ind. 1945  
 Sheppard, David Winston, *p*, 73 Providence St., West Warwick, R. I. 1956  
 Sheppard, Olin Emory, *p*, Roanoke, Ala. 1939  
 Sherard, Robert Douglas, Jr., *p*, 33-21 102nd St., Corona, N. Y. 1953  
 Sherberg, Albert Nathanael, *ncr*, 316 Dix Rd., Wethersfield, Conn. 1927  
 Sherman, James Preston, *as p*, Box 26, Charlevoix, Mich. 260, 1959  
 Sherman, Peter Rogers, *sch t*, Box 102, Medicine Bow, Wyo. 1952  
 Sherman, Stanley Carter, *ret*, 15 Pierce Ave., Beverly, Mass. 1915  
 Sherman, Willard E., *p*, Pittsville, Wis. 1938  
 Sherrell, Richard Eugene, *orw*, 365 W. 10th St., Claremont, Cal. 1955  
 Shidler, Emerson W., *coll pf*, 418 Stanton Ave., Ames, Iowa. 1939  
 Shields, Hugh, *p em*, *p*, 21 Main St., Ridgefield, Conn. 1917  
 Shields, Robert W., *ncr*, Bozeman, Mont. 1953  
 Shieri, Floyd W., *p*, Orriba, Colo. 1929  
 Shigematsu, M., Koloa, Kauai, Hawaii. 1925  
 Shimoda, Robert K., *p*, Talcottville, Conn. 1947  
 Shipberd, H. Robinscn, *ret*, Southold, N. Y. 1937  
 Shipherd, Theodore Merrell, *ret*, Box 414, Harvard Rd., Littleton, Mass. 1902  
 Shipman, Montagu Arthur, *ret*, 521 S. Madison St., Pasadena, Cal. 1912  
 Shipman, Russell Joseph, *p*, 725 E. Eighth St., Charlotte 6, N. C. 1953  
 Shire, David Francis, *as p*, 193 Goodale St., West Boylston, Mass. 260, 1959

- Shirley, Alfred, *ret.*, 2108 S.E. 181st Ave.,  
Portland 16, Ore. 1946
- Shirley, David Bernard, *p.*, 377 Closter Dock  
Rd., Closter, N. J. 1952
- Shirley, John Alvin, *ret.*, 1008 Mound Ave.,  
South Pasadena, Cal. 1913
- Shisido, Miles Motoyuki, *p.*, R. 3, Earlville,  
Ill. 1950
- Shively, Forest W., *scht.*, 117 S. Palmway,  
Lake Worth, Fla. 1946
- Shontz, Wayne K., *p.*, 20 Mendon St., Black-  
stone, Mass. 1954
- Shores, David Lawrence, *p.*, P.O. Box 73,  
Alstead, N. H. 260, 1959
- Short, Wallace Clifford, *p.*, 119 Western Ave.,  
Brattleboro, Vt. 1957
- Shoun, Glenn H., *p.*, Watervliet, Mich. 1953
- Shoup, Raymond L., *p.*, 211 N. Washington  
St., Angola, Ind. 1957
- Shows, Mrs. Louise Higgins, *p.*, Shoreham, Vt. 1948
- [Shows, Marion Tinker, *deceased.* 268
- Shrader, Ralph R., *sec.*, 14 Beacon St., Boston  
8, Mass. S. 12, 1925
- Shreve, Thomas Frederick, *p.*, R. 2, Liberty,  
N. C. 1956
- Shrewsbury, Rankin Leslie, *p.*, 201 Volusia  
Ave., Daytona Beach, Fla. 1947
- Shrout, Thomas R., *sem ad.*, Missouri School  
of Religion, Columbia, Mo. 1940
- Shubert, Charles Loyd, *coll pf.*, 124 Parsons  
St., Mankato, Minn. 1931
- Snuff, Ivey Jehu, *pod.*, 12 Homestead Ave.,  
Waterbury, Conn. 1928
- Shull, Andy, *ret.*, R.D. 3, Waverly, Ohio. 1921
- Shull, W. Russell, *ncr.*, 1635 Hyde Park Blvd.,  
Chicago, Ill. 1919
- Shult, Pearly E., *p em.*, 324 Third St., Ankeny,  
Iowa. 1909
- Shurtz, George G., *ret.*, Box 53, Newcomers-  
town, Ohio. 1910
- Siddall, George Thomas, Jr., *p.*, 416 W. Weller  
Ave., Ansonia, Ohio. 260, 1959
- Siegle, Scott C., *ret.*, Orleans, Mass. 1919
- Siekman, Arthur Jones, *as p.*, 23 S. Main St.,  
Wallingford, Conn. 1958
- Sietsema, Glade Wesley, *p.*, Tabor, Iowa. 1951
- Siewert, Arthur Eugene, *p.*, 224 Watson St.,  
Lodi, Cal. 1949
- Siferd, Russell Gerdon, *p.*, 404 W. Main St.,  
Urbana, Ill. 1926
- Siff, Leonard Francis, *pod.*, 29 Albert Ave.,  
Fair Lawn, N. J. 1957
- Silcox, Claris Edwin, *orr.*, 4 Sussex Ave., To-  
ronto 5, Ontario, Canada. 1914
- Sill, Clinton Eugene, *p.*, 404 Gregory Lane,  
Pleasant Hill, Cal. 1944
- Sills, Horace Stevenson, *p.*, 1121 Vantage Dr.,  
Orlando, Fla. 1953
- Simmonds, Marion R., *ncr.*, 28 N. Center St.,  
Redlands, Cal. 1930
- Simmons, Arthur Aborn, *ret.*, Southfield,  
Mass. 1912
- Simmons, Claude C., *p.*, 408 Forbes Ave., New  
Bern, N. C. 1931
- Simmons, Handy Otto, *p.*, 414 Forbes Ave.,  
New Bern, N. C. 1951
- Simmons, Lewis Bill, *p.*, R. 1, Hickory, Va. 1954
- Simmons, Robert Wilbur, *p.*, 1850 Tenth Ave.,  
Sacramento 18, Cal. 1932
- Simon, Ernest, *as p.*, 15000 Southfield St., De-  
troit 23, Mich. 1949
- Simon, Robert Evans, *ABCFM.* 239, 1958
- Simonds, Jesse Rupert, *p em.*, 32 Wood Ave.,  
Eliot, Me. 1913
- Simons, George Tracy, *ret.*, 1965 Miller Ave.,  
Esecondido, Cal. 1915
- Simonton, Robert Haynes, *p.*, 227 Newman  
Ave., Rumford, R. I. 1952
- Simpson, Clifford Oliver, *p.*, 105 Chestnut St.,  
Manchester, Conn. 14, 1933
- Simpson, Donald A., *p.*, 156 Bowles Pk. Ext.,  
Springfield 4, Mass. 1947
- Simpson, John Laurence, *p.*, Darlington, Ind. 1953
- Simpson, John N., *p.*, Limerick, Me. 1956
- Simpson, Robert Francis, *p.*, 19 Leavitt St.,  
Skowhegan, Me. 260, 1959
- Simpson, Robert Wayne, *p.*, Box 91, Grand  
Marais, Minn. 1958
- Sinclair, Donald Keith, *p.*, 515 13th St., Sioux  
City, Iowa. 1911
- Sinning, Edward C., *p.*, 150 Licking Pike, New-  
port, Ky. 1949
- Sinninger, Norman E., *ret.*, Morrow Memorial  
Home, Sparta, Wis. 1901
- Sipe, William Castell, *ret.*, Box 323, Hollis,  
N. H. 1921
- Sisson, Robert Eugene, *p.*, 54 Garrison Rd.,  
Hingham, Mass. 1956
- Siudy, George Simon, Jr., *p.*, 6736 N. Leleta  
Ave., Chicago 46, Ill. 1913
- Sizeland, Edward James, *ch.*, State Hospital,  
Ogdensburg, N. Y. 1946
- Sizer, Lecnard M., *pf.*, West Virginia Uni-  
versity, Morgantown, W. Va. 1941
- Sizer, Willis Leonidas, *ret.*, 2009 Third Ave.,  
Staunton, Va. 1918
- Skaret, George II., *p.*, 824 Bryden Ave.,  
Lewiston, Ida. 1911
- Skeele, Robert Eugene, *p.*, 303 Seventh Ave.,  
W., Alexandria, Minn. 1953
- Skeeter, Ronnie R., *p.*, 437 Smith St., Suffolk,  
Va. 1915
- Skeirik, Albert John, *p.*, 103 Madison St.,  
Wellsville, N. Y. 1947
- Skentelbury, William Henry, *ret.*, Litchfield,  
Mich. 1912
- Skerry, James William, *ret.*, 240 Sixth Ave.,  
Kirkland, Wash. 1909
- Skidmore, Harold N., *supt.*, 415 W. Grand  
River Ave., East Lansing, Mich. 18, 1926
- Skidmore, Lewis Herbert, *ret.*, 1048 Prairie  
Ave., Beloit, Wis. 1911
- Skidmore, Nathaniel, *p em.*, R.D., 300 O'Brien  
Rd., Jackson, Mich. 1913
- Skillin, Carl Dana, *ret.*, Box 75, Ridgecrest,  
N. C. 1915
- Skinner, Bradley Fuller, *p.*, 745 W. Midway  
Bldv., Broomfield Heights, Colo. 1937
- Skinner, Mrs. Elizabeth Daniels, *ncr.*, 745 W.  
Midway Blvd., Broomfield Heights, Colo. 1937
- Slade, William Franklin, *p em.*, 75 Hornbeam  
Hill Rd., Chelmsford, Mass. 1899
- Slater, Arnold, *p.*, 1800 Crestwood Dr., Chatta-  
nooga 5, Tenn. 5, 1932
- Slater, William Archer, *as supt.*, 3056 Prospect  
Ave., Cleveland 15, Ohio. 1933
- Sleeper, Charles Freeman, Vanderbilt Uni-  
versity Divinity School, Nashville, Tenn. 1958
- Sleeper, Murray Franklin, *p.*, 9 Church St.,  
New Hartford, Conn. 1947
- Slezak, Albert Jerome, *p.*, 18 E. Walnut St.,  
Phillipsburg, Ohio. 1953
- Slie, Samuel Nathaniel, *p.*, 1145 Massachusetts  
Ave., Cambridge 38, Mass. 1952
- Slighter, Alfred Reeves, *p.*, 501 Laguna Honda  
Rd., San Francisco 16, Cal. 1952
- Sloan, George S., *ncr.*, 1001 Harvard Ave.,  
Billings, Mont. 1910
- Sloan, S. J. Tilden, *ncr.*, Poulscb, Wash. 1908
- Sloan, William Wilson, *coll pf.*, Elon College,  
N. C. 1929
- Slotten, Ralph L., *p.*, 1850 Iglehart St., Saint  
Paul 4W, Minn. 1951
- Small, Lawrence Farnsworth, *coll pf.*, Rocky  
Mountain College, Billings, Mont. 1950
- Smallsreed, Lee Johnston, Jr., *p.*, 720 N. 85th  
St., Scottsdale, Ariz. 1942
- Smiley, Edmund Lewis, *ret.*, 12 Manson Ave.,  
Kittery, Me. 1907
- Smiley, Edward Forbes, *ret.*, 1902 Erie St.,  
Hyattsville, Md. 1919
- Smith, Mrs. Ann Pearce, *as p.*, 3555 W. Me-  
Graw St., Seattle 99, Wash. 1937
- Smith, Arthur Judson, *p.*, Greene, N. Y. 1951
- Smith, Burton Boutwell, *ret.*, 60 Hillside Ave.,  
Arlington 71, Mass. 1923
- Smith, Charles Crawford, *as p.*, 21 June St.,  
Fall River, Mass. 1955
- Smith, Charles Lynn, Jr., *p.*, 47 Church St.,  
Shelton, Conn. 1954
- Smith, Daniel Harrison, *pod.*, Cross Rd.,  
North Dartmouth, Mass. 1929

- Smith, Donald E., *orw*, 125 Sherman St., Hartford 5, Conn. 1948
- Smith, Donald Edward, *sem pf*, 5836 S. Maryland Ave., Chicago 37, Ill. 1946
- Smith, Donald Wesley, *p*, 12 Maple Ave., Peabody, Mass. 1958
- Smith, Duane Warner, *p*, 39 State St., East Bloomfield, N. Y. 1957
- Smith, Dwight C. Chester, *orw*, 475 Riverside Dr., New York 27, N. Y. 1927
- [Smith, Edward, *deceased*.
- Smith, Edward Huntington, *ret*, 144 Hancock St., Auburndale 66, Mass. 1901
- Smith, Edward Lornic, *ret*, 145 Hollywood Ave., Oberlin, Ohio. 1905
- Smith, Edward Walter, Jr., *p*, 3133 Olive St., Lenox Grove, Cal. 1939
- Smith, Elmer H., *p*, R.D. 4, Moulton, Ala. 1946
- Smith, Fred, *ret*, 239 Cajon St., Laguna Beach, Cal. 1915
- Smith, George Arthur, *p*, Box 344, South Britain, Conn. 1955
- Smith, George J., *p*, R.D. 1, Ogdensburg, N. Y. 1919
- Smith, Graeme C., *p*, 639 S. Escondido Ave., Vista, Cal. 1935
- Smith, H. Shelton, *sem pf*, Duke University, Durham, N. C. 1915
- Smith, Harold Otheman, *p*, 171 Parsonage Hill Rd., Short Hills, N. J. 1927
- Smith, Harry Daniel, *ret*, 201, Greenways Rd., Adyar, Madras 20, India. 1957
- Smith, Henry Francis, *p em*, 22 Lakeview Rd., Winchester, Mass. 1905
- Smith, Henry W., *ret*, Greylock St., Lee, Mass. 1905
- Smith, Herbert Rhodes, *p*, 60 Otis St., Needham 92, Mass. 14, 1936
- Smith, Herman Kenneth, *ret*, 280 E. Walnut St., Painesville, Ohio. 1928
- Smith, Ilorace J., *p*, Box 133, Lake Preston, S. D. 1937
- Smith, Howard William, *p*, Saxtons River, Vt. 1958
- Smith, Ivan Robert, *p*, P.O. Box 186, Ferndale, Wash. 1932
- Smith, J. Gorman, *p*, Suffield, Conn. 1949
- Smith, J. Howard, *p*, 155 Grand Ave., New Haven 13, Conn. 1934
- [Smith, J. Lloyd, *deceased*.
- Smith, Jack Allan, Jr., *as p*, 3432 Devon Rd., Miami 33, Fla. 1953
- Smith, Jackson E., *as supt*, 720 14th Ave., N., Seattle 2, Wash. 18, 1927
- Smith, James Alfred, Jr., *p*, 12 Woods Ave., Somerville 44, Mass. 1952
- [Smith, James Frank, *deceased*. 268
- Smith, James Otis, *p*, 617 S. Strevell St., Miles City, Mont. 1933
- Smith, Jefferson H., *p*, 231 N. Maple St., Colville, Wash. 1947
- Smith, Leon Edgar, *pr em, ret*, Sylvan Beach, Bayside, Va. 1905
- Smith, Lester Earl, *p*, 13552 Maleana Dr., Santa Ana, Cal. 1948
- Smith, Norman Leonard, *p*, 473 Washington St., Winchester, Mass. 1951
- Smith, Orville A., *p em*, P.O. Box 2, Nogales, Ariz. 1901
- Smith, Paxton, *p*, 112 W. Sycamore St., Independence, Kans. 1933
- Smith, Raymond Peter, *vod*, 2201 Travers Lane, Flossmoor, Ill. 1944
- Smith, Richard G., *pod*, 16 Cobleigh St., Islington, Mass. 1942
- Smith, Robert C., *p*, 817 Matson's Ford Rd., Villanova, Pa. 1955
- Smith, Roberta Louise, *p*, 614 Bellwood Ave., Bellwood, Ill. 1957
- Smith, Roger Kennedy, *p*, P.O. Box 101, Sunol, Cal. 1956
- Smith, Roy M., *ret*, Box 106, Hinton, Iowa. 1920
- Smith, Sheppard O., *ucr*, 2406 Melody Lane, Mobile, Ala. 1926
- Smith, Sidney Randall, *p*, 919 Waco St., Corpus Christi, Tex. 1933
- Smith, Terry Neil, *as p*, 1320 Cambridge Blvd., Columbus, Ohio. 1958
- Smith, Verlin E., *p*, Moorland, Ind. 1949
- Smith, Verne Milton, *sch t*, P.O. Box, Appleton, Me. 1948
- Smith, Walter A., *p*, Seymour, Wis. 1936
- Smith, Walter Franklin, *p*, 19 Everett St., Cambridge, Mass. 1953
- Smith, Wayne Edward, *p*, 310 E. Plum St., Wayland, Mich. 1957
- Smith, W. E., *as p*, Box 1940, Hilo, Hawaii. 1926
- Smith, William Oliver, *p*, Hillsboro, Ore. 1957
- Smith, William Poole, *p*, P.O. Box 678, West Richfield, Ohio. 1945
- Smith, William Roy, *ret*, R. 1, Diboll, Tex. 1902
- Smith, Willis Eugene, *p em*, 2955 Mill Creek Rd., Merstone, Cal. 1926
- Smithers, William Stewart, *p*, 37 E. Fulton St., Gloversville, N. Y. 1956
- Smoot, Lowell A., *p*, 215 Charlotte Dr., Portsmouth, Va. 1950
- Smucker, James R., *as supt*, 165 N. Kenilworth Ave., Oak Park, Ill. 17, 1946
- Snaveley, Frank R., *p*, Pleasant Hill, Tenn. 1947
- Snaveley, Jerald Hood, *p*, 2740 Woodside Rd., Woodside, Cal. 1943
- Snedeker, Rodney Gordon, *p*, P.O. Box 93, Woodstock, Conn. 1954
- Sneesby, Arthur William, *p*, 412 First Ave., Durand, Wis. 1917
- Snelling, Robert Arhibald, *p*, 1002 Alberta St., Oceanide, Cal. 1938
- Snesrud, Dwight Dale, *p*, Box 18, Whiting, Iowa. 260, 1959
- Snider, Mrs. Greta Wood, *p*, Candia, N. H. 1958
- Snider, Reuel P., *ret*, 232 E. Ash St., Hillsboro, Ore. 1919
- Snow, Mrs. Alice Bigley, *ret*, 1414 Hackett St., Beloit, Wis. 1934
- Snow, Arthur Joseph, *p*, 1414 Hackett St., Beloit, Wis. 1935
- Snow, Everard Walker, *ret*, River St., Norwell, Mass. 1901
- Snow, Manuel H., *p*, Masardis, Me. 1932
- Snowden, Glen Wenger, *39* Peterborough St., Boston, Mass. 1958
- Snyder, Francis Clark, *p*, Cortland, Neb. 1924
- Snyder, George Samuel, *p*, 8010 11th Ave., N.E., Seattle 15, Wash. 1946
- Snyder, Richard Leigh, *as p*, 52 St. John Pl., Westport, Conn. 1943
- Snyder, Ross Leland, Jr., *ret*, Yale Medical School, New Haven, Conn. 1956
- Snyder, Walstein Welch, *p*, 3507 Bainbridge Blvd., South Norfolk 6, Va. 1943
- Snyder, Wilson Douglas, *p*, Box 166, Windham, Ohio. 1955
- Soberg, Lester Leroy, *as p*, Box 1776, Fargo, N. D. 19, 1950
- Solandt, Andrew Walter, *ret*, 911 Alheria Rd., West Palm Beach, Fla. 1919
- Somers, Laurence D., *p em*, 17 Front St., Marion, Mass. 1911
- Sommer, Eugene Christian, *sch t*, 621 N. Main St., Monticello, Ind. 1953
- Soper, Willard Butler, *p*, 266 Church St., Naugatuck, Conn. 1939
- Sorensen, Everett Leighton, *p*, 366 First Ave., Chula Vista, Cal. 1939
- Sorensen, Morten, *p*, P.O. Box 6, Seabrook, Me. 1926
- Sorrell, Matthew Thomas, *orw*, Blairs, Va. 1923
- Southwick, Philip Haseltine, *p*, R. 41, Richmond, Mass. 260, 1959
- Sowder, Charles Sherman, *orw*, 101 Knollwood Ave., Cranston 10, R. I. 1933
- Spacht, Mark B., *ret*, 212½ W. Buckeye St., Ada, Ohio. 1919
- Sparks, Cecil Stanley, *ret*, 2417 Lyndale Ave., N., Minneapolis 11, Minn. 1912
- Sparks, Robert, *sch t*, Burnham Rd., Avon, Conn. 1944
- Speer, Clifton G., *ret*, Box 75, Lake Villa, Ill. 1916
- [Speer, Gordon Cecil, *deceased*. 268
- Speicher, Earl Edmon, *coll ad*, Northland College, Ashland, Wis. 1918



- Spence, Charles Morton, *p*, Box 689, Big Rock, Ill. 260, 1959
- Spence, Willard McClellan, *p*, 6 E. Rives St., Rhineland, Wis. 1936
- Spencer, Adele Beaumont, *p*, Box 23, Rock Creek, Ohio. 1957
- Spencer, Carlton F., *p*, West Manchester, Ohio. 1942
- Spencer, Charles Maurice, *p*, 1150 W. Orangeburg Ave., Modesto, Cal. 1950
- Spencer, John Cyril, *ret*, R. 1, Box 5312, San Marcos, Cal. 1916
- Spencer, John E., *ret*, Hildalgo, Ill. 1916
- [Spengler, Gustave, *deceased*. 268
- Spike, Robert Warren, *sec*, 287 Park Ave., S., New York 10, N. Y. 9, 1916
- Spindell, Verne Alva, *p*, 1825 Twin Ridge Rd., Lincoln 6, Neb. 1939
- Spinka, Matthew, *ret*, 588 W. Eighth St., Claremont, Cal. 1915
- Spittler, Karl, *Urdinarrain*, *Entre Rios*, Argentina, S. A. 1925
- Sponseller, Edwin H., *p*, 210 Elm St., Northampton, Mass. 1942
- Spradling, Edward Grant, *as p*, First Church, Garden and Mason Sts., Cambridge 38, Mass. 1955
- Spragg, Howard Eugene, *sec*, Park Ave., S., New York 10, N. Y. 6, 9, 1942
- Sprenger, Edgar, *p*, 174 Main St., Fisherville, Mass. 1957
- Sprenger, Ernest H., *coll pf*, Yankton College, Yankton, S. D. 1917
- Spuller, Everett Louis, *ret*, 230 S. First St., Dixon, Cal. 1934
- Spyker, Fred Bowers, *p*, 251 Main St., Great Barrington, Mass. 1911
- Stackman, Carl, *p cm*, 309 E. Caroline St., Tavares, Fla. 1902
- Stafford, Hubert Samuel, *ret*, 18 Ames St., West Springfield, Mass. 1912
- Stafford, Russell Henry, *p*, Old Willimantic Rd., Columbia, Conn. 15, 19, 1914
- Stageberg, Oliver Vincent, *p*, 14138 S.W. Knaus Rd., Oswego, Ore. 1943
- Stahlschuss, Friedrich W., *Ac Casa Comercial Edmundo Voigtlander, Linha 29, Norte, Ijuí, Rio Grande do Sul, Brazil*, S. A. 1938
- Stamur, Frederick Keller, *p cm*, Plumsteadville, Pa. 1910
- Stamp, Lloyd Robert, *as p*, 2715 Emerald St., Eugene, Ore. 1929
- Stanford, George Edwin, *p*, 1205 Fairview St., South Milwaukee, Wis. 1954
- Stanford, LeRoy, *p*, 135 Elmer St., Westfield, N. J. 1949
- Stanley, Isaac Newton, *pod*, P.O. Box 332, Westwood, Cal. 1919
- Stanley, J. Taylor, *supt*, P.O. Box 957, Greensboro, N. C. 16, 1925
- Stanley, Lawrence L., *ncr*, 15 Idlewood Dr., Greenville, S. C. 1923
- Stannard, Edward L., *ret*, R.D. 2, Whitefield, N. H. 1915
- Stanton, Andrew J., *p*, 30 Wexford St., Springfield 8, Mass. 1917
- Stanton, Ira M., *p*, Swanton, Vt. 1916
- Stanton, Lawrence Lloyd, *p*, P.O. Box 65, Saticoy, Cal. 1958
- Staple, Richard H., 212 Securities Bldg., Des Moines, Iowa. 1946
- Staples, Seth Perkins, *p*, 43 W. Fourth St., Columbus 1, Ohio. 1953
- Starbuck, Kenneth Clinton, *p*, La Harpe, Ill. 1958
- Stare, John W., *p cm*, Quechee, Vt. 1909
- Stark, Lewis Arthur Stansbury, *ret*, 912 Third St., Santa Cruz, Cal. 1915
- Stark, Walter Howard, *p*, 1439 Brooks Ave., San Diego 1, Cal. 1920
- Starr, Harris Elwood, *p cm*, 182 Cold Spring St., New Haven 11, Conn. 1902
- Starr, Laurence Frank, *p*, Durham, N. Y. 1947
- Staton, John Jerome, 112 E. Oak St., Glenwood, Minn. (—)
- Stauffer, Albert Daniel, *p cm*, 567 Mayflower Rd., Claremont, Cal. 1912
- Stauss, Reuben A., *p*, 349 S. Jefferson St., Huntington, Ind. 1923
- Staves, Walter Howard, *p*, 13900 Chadler Blvd., Van Nuys, Cal. 1942
- Steadman, LaFayette L., *ret*, 902 Webster St., Redlands, Cal. 1919
- Steakley, Ray Selvidge, *p*, 1719 40th St., Moline, Ill. 1935
- Stearns, Gordon Woodburn, Jr., *as p*, 12 S. Main St., West Hartford 7, Conn. 260, 1959
- Stearns, Howard Oliver, Jr., *p*, 93 Grove St., Putnam, Conn. 1952
- Stearns, John Frye, *p*, 208 W. Gray St., Elmira, N. Y. 1929
- Steckel, Clyde J., *coll p*, Illinois College, Jacksonville, Ill. 1955
- Stedman, John W., *p*, 509 Second Ave., N.E., Waseca, Minn. 1918
- Steece, Arvel Meryl, *p*, 366 Main St., Old Saybrook, Conn. 1947
- Steele, Clayton John, *as p*, 18 Piney Woods Ave., Springfield, Mass. 1947
- [Steele, Joseph S., Jr., *deceased*. 268
- Steele, William John, *p*, North Troy, Vt. 1953
- Steen, Joseph A., *p*, 117 Washington St., Delavan, Wis. 1924
- Steeper, William Frank, *p*, 3140 Alani Dr., Honolulu, Hawaii. 1945
- Steele, Kenneth Wade, *p*, 25 Berkeley St., Nashua, N. H. 1951
- Steffensen, Paul Thielman, *p*, 1324 15th Ave., Bloomer, Wis. 1958
- Stein, James Richard, *ncr*, 2154 Tremont Rd., Columbus, Ohio. 1952
- Stein, Joseph Henry, *supt*, 44 Brick Church Plaza, East Orange, N. J. 14, 18, 1927
- Steinberg, John Ballentine, *p*, Beach, N. D. 1957
- Steininger, William Richard, *ch*, 2122 Cowper Dr., Raleigh, N. C. 1923
- Stem, Charles Hubert, *p*, 1575 Alexander St., S.E. Grand Rapids, Mich. 8, 11, 1938
- Stemme, Fred E., *ncr*, Manitou Springs, Colo. 1918
- Stent, Judson, *sch*, Mount Hermon School, Mount Hermon, Mass. 1940
- Stepanek, Mrs. Alma Esther, *ncr*, Browns Valley, Minn. 1951
- Stephens, Frank Leroy, *p*, R. 6, Marion, Ind. 1958
- Stephenson, Ward Lewis, *p*, 314 Harrison St., Algonquin, Ill. 1949
- Sterling, Donald Melvin, *p*, 1209 12th St., Eldora, Iowa. 1942
- Stevens, Herbert Anderson, *p*, 57 W. Water St., Rockland, Mass. 1937
- Stevens, James Stanley, *p*, 10 Broadway, Bangor, Me. 1939
- Stevens, Robert Morris, 174 Farwell Hall, Newton Center 59, Mass. 1937
- [Stevens, Wilbert Alexander, *deceased*. 269
- Stevens, Wyatt Millard, *p*, 38 Berlin Ave., Southington, Conn. 1934
- Stevenson, Marshall Mack, *p*, Jackson, N. H. 1940
- Stevenson, Wilfred Sinclair, Jr., *p*, 19 N. Belfry St., Council Grove, Kans. 1925
- Stevenson, William Robert, *p*, Tryon, N. C. 1936
- Steuer, Frederick Axtell, *ret*, 13209 Orchard Rd., Hopkins, Minn. 1912
- Stewart, Claire M., Sr., *p*, 1155 Towne St., Cincinnati 16, Ohio. 1924
- [Stewart, John Wesley, *deceased*. 269
- Stewart, James A., *p*, 3959 Bath Rd., Akron 13, Ohio. 1946
- Stewart, John Thomas, *ncr*, 3458 Victor St., Saint Louis 4, Mo. 1920
- Stuck, Henry A., *p cm*, 114 Vivian St., South Amherst, Ohio. 1911
- Stuckney, George Edwin, *supt*, 315 Stapleton Bldg., Billings, Mont. 18, 1917
- Stuckney, Marion Faye, *ret*, 167 E. Elm St., Greenwich, Conn. 1953
- Stuffer, Paul E., *as p*, 9221 S. Justine St., Chicago 20, Ill. 1953
- Still, Edwin Willis, *ncr*, R.D. 2, New Hartford, N. Y. 1943
- Stimpson, Dixon B., *p*, Lake View, Iowa. 1957
- Stimson, Cyrus F., *ovr*, 75 Kensington Ave., Northampton, Mass. 1895

- Stinchelfer, James Daniel, Jr., *as supt*, 3056 Prospect Ave., Cleveland 15, Ohio, 19, 1947
- Stipeck, Charles William, *ch*, *U. S. Air Force*, 1938
- Stipp, F. Barry, *ncr*, Hartford Theological Seminary, Hartford, Conn., 260, 1959
- Stocking, Jack Davis, *p*, 218 E. Padre St., Santa Barbara, Cal., 1958
- Stockwell, Wallace Arthur, *ncr*, 16 Bradley St., Branford, Conn., 1925
- Stoddart, Mrs. Dorothy Robinson, 21 Silver St., South Hadley, Mass., 1925
- Stoerker, Theodor Frederick, *p*, 1646 Cleveland Ave., Whiting, Ind., 1937
- Stoeve, Olaf Andreas, *p*, 1104 N. Progress St., Verdale, Wash., 1943
- Stoffer, Bryan Sewall, *coll pf*, Washburn University, Topeka, Kans., 1917
- Stoker, Terence Elwyn, *p*, 610 E. Mill St., Porterville, Cal., 1942
- Stokes, Kenneth Irving, *p*, 2 N. 330 Mildred Ave., Glen Ellyn 15, Ill., 1954
- Stoll, Rudolph Carl, *ret*, 201 Bryant St., North Tonawanda, N. Y., 1907
- Stone, Alfred Wheeler, *p*, 78 Marion Rd., Wattertown 72, Mass., 1917
- Stone, Betty, Edith, *as supt*, 85 N. State St., Concord, N. H., 1956
- Stone, Frank Andrews, *ABCFM*, 237, 1952
- Stone, Jerome Arthur, *p*, 225 S. Virginia Ave., Danville, Ill., 1958
- Stone, Lawrence Milford, *p*, Salisbury, Conn., 1942
- Stone, Robert LeRoy, *p*, 100 First St., N.E., Mason City, Iowa, 1955
- Stone, Walter Main, *coll pf*, 1 Brian Rd., West Hartford 10, Conn., 1925
- Stone, William Edward, *p*, 47 Helen St., Maple Shade, N. J., 1951
- Stone, Winthrop Ellsworth, *p*, South Rd., R. 2, Harwinton, Conn., 1953
- Stonecipher, Luther E., *ret*, R.D. 2, Lake Geneva, Wis., 1916
- Stoner, Donald Gene, *as p*, 9411 S. 51st Ave., Oak Lawn, Ill., 260, 1959
- Stoops, John Dashiell, *ret*, 1033 Park St., Grinnell, Iowa, 1901
- Stotler, John Martin, *ret*, 609 Hanawalt Rd., Monticello, Ind., 1892
- Stottlemeyer, Lillburn, *ncr*, R. 4, Box 32, Anderson, Ind., 1932
- Stoughton, Lewis Herbert, *p*, 16 Euclid Ave., Delmar, N. Y., 1895
- Stoughton, Richard, Jr., *p*, 202 West St., Brockton 46, Mass., 1946
- Stout, William Clyde, *ncr*, 524 Southwest St., Lima, Ohio, 1918
- Stover, Howard C., *ret*, 438 E. New York Ave., Deland, Fla., 1905
- Stover, Webster S., *ncr*, 365 Rye Beach Ave., Rye, N. Y., 1925
- Stowe, Clayton Harold, *p*, 216 E. Cass St., Cadillac, Mich., 1933
- Stowe, David Metz, *sec*, 14 Beacon St., Boston 8, Mass., 8, 1943
- Stowe, Frederick Wynn, *p em*, Grand Marais, Minn., 1913
- Stowell, Allen Russell, *p*, P.O. Box 162, Peterson, Iowa, 1933
- Stowell, Gerald Paul, *p*, 326 N. Washington St., Batavia, Ill., 1926
- Strait, Edmund Robert, *p*, 72 Hillandale Rd., Westport, Conn., 1946
- Strait, William E., *as p*, 627 Tenth St., Port Huron, Mich., 1945
- Strang, Max, *p*, 1109 W. State St., Marshalltown, Iowa, 1921
- Strasburg, Frederick Robert, *p*, 114 Pleasant St., East Bridgewater, Mass., 1957
- Strathern, Leslie Gilbert, *as p*, 640 Titus Ave., Rochester, N. Y., 1944
- Stratton, Bessie M., *as p*, 6320 N. Seventh Ave., Phoenix, Ariz., 1958
- Strauch, William, *p*, 304 Yale Way, Fort Collins, Colo., 1915
- Strawmyer, Cleo Paul, *p*, 220 W. Tulare St., Tulare, Cal., 1937
- Street, Cassius E., *p*, 9716 Manor Rd., Kansas City 15, Mo., 1930
- Street, Thomas J., *p*, 1 Monument Ave., Bennington, Vt., 1913
- Strickland, Daniel Walter, *ret*, P.O. Box 114, Moretown, Vt., 1923
- Strickland, Mark Barsalov, *p*, 134 Ridge Rd., Manchester, N. H., 1931
- Strickland, Mark Freeman, *as p*, South Andover, Mass., 1958
- Strickler, Donald W., *as p*, 297 Park Ave., S., New York 10, N. Y., 11, 19, 1935
- Strickler, Gayle Vincent, *p*, 7115 Monroe Ct., Des Moines 10, Iowa, 1939
- Striffler, Roy J., *p*, 1719 Ninth St., Bay City, Mich., 1928
- Stripp, Fred S., *p*, 2152 Oregon St., Berkeley 5, Cal., 1935
- Strobel, Theodore C., *p*, 825 S. Central Ave., Lodi, Cal., 1921
- Strobel, Walter Robert, *p*, 1660 S. Beretania St., Honolulu 14, Hawaii, 1950
- Stroebel, Fred C., *p*, 321 Maxon St., Eau Claire, Wis., 1956
- Stroh, Henry J., *p*, 312 12th St., Greeley, Colo., 1922
- Stroh, Mrs. Lucia Martha, *p*, 58725 Main Blvd., New Haven, Mich., 1914
- Strong, Alvin Dale, *p*, Irasburg, Vt., 1948
- Strong, Charles W., 204 S. Hamden St., Chardon, Ohio, 1944
- Strong, Mrs. Florence Barron, 839 Stratford St., South Pasadena, Cal., 1956
- Strong, George Whitman, 839 Stratford St., South Pasadena, Cal., 1956
- Strong, John Kendrick, *p*, 2005 Schaaf Rd., Cleveland 9, Ohio, 1937
- †Strong, Robbins *ncr*, *Y.M.C.A.*, 29 *Ruc St. Dd'iv*, Paris 16, France, 1940
- Stuart, Luke, *ncr*, 1103 W. Lincoln Blvd., Freeport, Ill., 1907
- Stubbs, Harry J., *p*, 349 S. Howard St., Gary, Ind., 1955
- Stubbs, Robert Leroy, *p*, 3601 N. Sheridan Rd., Peoria, Ill., 1934
- Stuckey, Kenneth Melvin, *p*, 26 N. Washington St., Carpentersville, Ill., 1945
- Studebaker, Herbert Arthur, *p*, 802 North O Street, Lake Worth, Fla., 1917
- Studebaker, Homer J., *pod*, R.D. 2, Ossian, Ind., 1933
- Sturch, Ray Conrad, *p*, 318 Edgar Ave., Dayton 10, Ohio, 1957
- Sturm, Fred G., *coll pf*, Western College for Women, Oxford, Ohio, 1948
- Sturman, Harold E., 923 N. Indiana St., Weatherford, Okla., 1952
- Sturtevant, Francis Tyler, *coll p*, 3100 S. Michigan Ave., Chicago 16, Ill., 1939
- Styron, Charles M., *p*, Trapelo Rd., Lincoln, Mass., 1932
- Suarez, Cruz A., *ncr*, Comandante, San Juan, P. R., 1931
- [Suber, Gustav Adolf, *deceased*, 269 Sugimoto, Tokichi, *ret*, 4115 Puumalu Pl., Honolulu, Hawaii, 1934
- Suiton, Rev., *p*, 4453 North Ave., San Diego 16, Cal., 1948
- Sulainan, Senekerim Kevork, *p*, 1159 S. Sierra Bonita, Los Angeles 19, Cal., 1939
- Sullenberger, Carl Louis, *p*, 907 25th St., Ogden, Utah, 1944
- Sullenberger, Mrs. Elizabeth, 907 25th St., Ogden, Utah, 1944
- Sumner, William A., *p*, 276 Elm St., Fitchburg, Mass., 1923
- Sunburn, John Harvey, *p*, 245 S. Grandview Ave., Dubuque, Iowa, 1950
- Sundberg, Albert Carl, Jr., *pf*, 3548 McFarlan St., Dallas, Tex., 1945
- Sundelin, Veijo Väino, *p em*, Center St., West Barnstable, Mass., 1903
- Sunden, Herbert Philip, *ch*, 265 Milford Ave., Stratford, Conn., 1941
- Sundt, Valery Edwin, *ch*, *U. S. Navy*, 1943

- Surgener, John H., *ncr*, 415 S. Kirkwood Rd.,  
Kirkwood 22, Mo. 1952
- Sutley, Paul D., *as supt*, 220 14th Ave., N.,  
Seattle 2, Wash. 20, 1941
- Suttner, Harry George, *p*, 2245 Mershon St.,  
Saginaw, Mich. 1947
- Sutton, Thomas Daniel, *p*, 260 N. Ridge St.,  
Southern Pines, N. C. 1950
- †Suzuki, Yaichi, *Japan*. 1944
- Swain, Charles Ramsey, *p*, Haverhill, N. H. 1937
- Swainson, William, *ret*, 47 Reynolds St., Daniel-  
ielson, Conn. 1912
- Swan, Alfred Wilson, *p*, 121 Bascom Pl., Madis-  
on 5, Wis. 4, 5, 1921
- Swank, Walter Wilson, *p*, 1305 N. Hamlin  
Ave., Chicago 51, Ill. 1933
- Swann, Arthur William, *edu*, 3902 Lomaland  
Dr., San Diego, Cal. 1945
- Swann, Walter M., *ret*, 407 W. Elm St., Ur-  
bana, Ill. 1902
- Swansburg, Edward F., *p*, 35 Government St.,  
Kittery, Me. 1956
- Swanson, Harvey, P.O. Box 22484, Houston  
27, Tex. 1931
- Swanson, Neil H., Jr., *sec*, 176 W. Wisconsin  
Ave., Milwaukee, Wis. 1945
- Swanson, Robert Olmstead, *p*, R.D. 5, Pena-  
cook, N. H. 19, 1957
- Swart, Winfield Q., *ABCFM*. 239, 1926
- Swarts, Cleon, *supt*, Hartman Center, Milroy,  
Pa. 19, 1924
- Swartz, Arthur George, 5139 Ridgedale St.,  
Dallas 6, Tex. 1949
- Swartz, Guthrie Reed, *p*, 80 Pleasant St.,  
Palmer, Mass. 1949
- Swartz, Herman Frank, *p cm*, 3419 Calle  
Noguerras, Santa Barbara, Cal. 1898
- Swartz, Philip Allen, *p cm*, R.D. 3, Candle-  
wood Knolls, Danbury 1, Conn. 1917
- Swartz, Philip Kinsell, *ncr*, 860 Joost Ave.,  
San Francisco 12, Cal. 1926
- Sweetland, Earl Knox, *address unknown*. 1941
- Sweatt, Mrs. Anna Lucy, *p*, 522 W. 149th St.,  
New York 31, N. Y. 1950
- Sweeney, Arthur Norman, *p*, Box 576, Sher-  
burne, N. Y. 1955
- Sweetland, William V., *ret*, R.D. 4, Gales  
Ferry, Conn. 1911
- Swen, Boyd Ransom, *ncr*, 103 Grand Ave.,  
Middletown, N. Y. 1933
- Swett, Fred Kitfield, *as p*, 318 N. Church St.,  
Rockford, Ill. 1944
- Swett, Vardell D., *p*, 282 Robinson St., Bing-  
hamton, N. Y. 1953
- Swift, Arthur L., Jr., *coll pf*, 88 Morningside  
Dr., New York 25, N. Y. 1916
- Swift, James Williams, *ncr*, 2836 Gonzaga St.,  
Richmond, Cal. 1955
- Swift, Samuel Rcss, *p cm*, 340 S. Ridgewood  
Ave., Daytona Beach, Fla. 1909
- Swisher, Okey R., *ncr*, 424 Nichols Rd., Kan-  
sas City 12, Mo. 1932
- Swisher, Raymond Clarence, *ret*, 661 Van  
Buren St., Fostoria, Ohio. 1904
- Swisher, Walter S., *ret*, Orr's Island, Me. 1911
- Sylvester Edward Paul, *p*, 4511 Colfax Ave.,  
S., Minneapolis 9, Minn. 1929
- Symmonds, Shirley Philip, *ret*, *address un-  
known*. 1945
- Syster, Paul Edward, *p*, 116N Des Moines St.,  
Ankeny, Iowa. 1945
- Tadgell, H. Allen, Jr., *p*, 12 Court St., Win-  
chendon, Mass. 1957
- Tadlock, M. Heath, *as p*, 6604 Charles Rd.,  
North Olmstead, Ohio. 1933
- Taft, Burns Edson, *p*, Faulkton, S. D. 1955
- Taft, Clinton Jay, *ret*, 4718 Vista Del Monte  
Ave., Van Nuys, Cal. 1905
- Takayanagi, Mitsuyo Jackson, *p*, 2315 Gen-  
see St., Utica, N. Y. 1950
- Talbot, Freeman H., *ret*, 4147 E. 17th Ave.,  
Denver, Colo. 1913
- Talcott, Elmer A., Jr., *p*, 729 Carroll St.,  
Brooklyn 15, N. Y. 1947
- Talledge, Benjamin J., *p*, 328 Maiden St.,  
Mineral Point, Wis. 1937
- Talley, Joseph Addison, *p*, 368 Piedmont St.,  
Waterbury 6, Conn. 1915
- Tally, George M., *p*, R. 3, Sanford, N. C. 1929
- Tally, Robert Eugene, *p*, 162 Third Ave.,  
Danville, Va. 1951
- Talmage, Luther Curtis, *ret*, Shandon, Ohio. 1900
- Tamaga, William Y., *as p*, 829 Pensacola St.,  
Honolulu, Hawaii. 1953
- Tamblin, Albert T., *ncr*, 1 Fifth Ave., New  
York, N. Y. 1906
- Tamblin, Ronald John, *coll pf*, Mount Hol-  
yoke College, South Hadley, Mass. 1920
- Tamura, Paul K., *as p*, 1025 14th Ave., Hono-  
lulu 26, Oahu, Hawaii. 1915
- Tangarone, Adam Abel, *ncr*, 38 N. Whitney  
St., Hartford 5, Conn. 1923
- Tanquary, Oliver Lee, *p*, 5810 Alleghany St.,  
San Diego 14, Cal. 1941
- Tarr, Donald Browne, *p*, 38255 Bacew Rd.,  
Fremont, Cal. 1933
- Tate, Charles E., *p*, 904 E. Southern Ave.,  
Phoenix, Ariz. 1927
- Tate, Gordon P., *p ch*, 98 Seminole Ave., Wal-  
tham 54, Mass. 1941
- Tate, Mrs. Marian Keefer, *as p*, 9525 Celes-  
ville Rd., Silver Spring, Md. 1939
- Tatro, Donald Edward, *p*, 8 King St., Grove-  
land, Mass. 1953
- Tatter, Jaroslav Paul, *p*, 614 S. High Ave.,  
Hillsboro, Wis. 1941
- Tauoa, Tikeri, *p*, 9 Iwo Jima Rd., San Fran-  
cisco 27, Cal. 1930
- Taylor, Alva Melbourne, *p*, Clear Lake, S. D. 1957
- Taylor, Arthur William, *p*, 1902 Seventh Ave.,  
Scottsbluff, Neb. 1924
- Taylor, Charles Francis, *ret*, 23 W. 74th St.,  
New York 23, N. Y. 1896
- Taylor, Harry C., *p*, Crystal, Mich. 1940
- Taylor, Harry Ward, *ret*, 2069 S. W. Park  
Ave., Portland 5, Ore. 1921
- [Taylor, James Dexter, *deceased*. 269
- Taylor, Kenneth Warwick, *p*, 259 Coram Ave.,  
Shelton, Conn. 260, 1959
- Taylor, Louis Raymond, *as p*, 7301 Curtis St.,  
Detroit 21, Mich. 1955
- Taylor, Phyllis, *as p*, 490 Riverside Dr., New  
York, N. Y. 260, 1959
- Teale, Arthur Ernest, *p*, Granby, Conn. 1915
- Tee, Lawrence Edward, *p*, 4 Allyn Ter., Law-  
rence, Mass. 1945
- Teed, Kenneth Ralph, *p*, 135 Prospect St.,  
East Longmeadow, Mass. 1931
- Teeuwen, Randall Rogers, *p*, Lakeland, Minn. 260, 1959
- Tefft, C. Brandt, *orv*, 1116 Michigan Ave.,  
East Lansing, Mich. 1944
- Tegnell, Gustaf N., *ret*, Brattleboro, Vt. 1909
- Teikmanis, Arthur L., *p*, 123 Candee Ave.,  
Sayville, N. Y. 1941
- Telfer, John Harley, *ncr*, 525 41st St., Oak-  
land 9, Cal. 1947
- Telfer, Walter Allen, *p*, 640 Titus Ave., Roch-  
ester 17, N. Y. 5, 1936
- Tenhopen, Lawrence E., *p*, 359 Pearl St.,  
South Haven, Mich. 1929
- Terkelsen, Helen Elizabeth, *ch*, 132 Rund  
Ter., Anburndale 66, Mass. 1956
- Terpstra, Chester G., *ABCFM*. 239, 1945
- Terry, Maurice Hanson, *orv*, 1940 N. Pros-  
pect Ave., Milwaukee, Wis. 1921
- [Terry, Vance, *deceased*.
- Terwilliger, Floyd E., *p*, Lisle, N. Y. 1919
- Thayer, Fredrick T., *p*, Box 45, New Haven,  
N. Y. 1926
- Thielen, Mary Frances, *coll pf*, Randolph-  
Macon Woman's College, Lynchburg, Va. 1934
- Theodore, John Toros, 55 Smith St., Saint  
Albans, Vt. 1899
- Thibodeau, Asa Davis, *as p*, 2919 Ash St.,  
Denver 7, Colo. 1901
- Thiel, Peter J., *ret*, 482 Diehl Ave., San Leand-  
ro, Cal. 1906
- Thistle, William T., *p*, 89 E. Main St., Staf-  
ford Springs, Conn. 1926

- Thom, Richard Hershel, *p*, 532 W. Windsor Ave., Phoenix, Ariz., 1956
- Thoma, Robert, *p*, Prescott, Wis., 1958
- Thomas, Charles Cecil, *ncr*, 422 Bluff Ave., Canonsburg, Pa., 1944
- Thomas, Clark Stetson, *ret*, 811 N. Eighth St., Springfield, Ill., 1906
- Thomas, David Roy, 408 E. Second St., McCook, Neb., (—)
- Thomas, David Willard, *p*, Box 345, Harrod, Ohio., 1945
- Thomas, Emrys Preece, *p*, 1101 Grand Ave., Everett, Wash., 1944
- Thomas, Frank Foster, *p*, Wentworth, N. H., 1952
- Thomas, Frank Patty, *p*, 937 Washington Ave., Greenville, Ohio., 1925
- Thomas, George Jefferson, *p cm*, 1428 Hattie Ave., Winston-Salem, N. C., 1919
- Thomas, George Monroe, 2010 Athens St., Boulder, Colo., 1932
- Thomas, Grafton McCready, *p*, 540 E. Sixth St., Alton, Ill., 1918
- Thomas, John Roger, *p cm*, 1127 Indiana Ave., Monaca, Pa., 1905
- Thomas, Josiah Lincoln, *p*, Campton Village, N. H., 1926
- Thomas, Morrison J., *p cm*, 4872 N. Pauline St., Chicago 40, Ill., 1898
- Thomas, Oliver Norton, *p*, 106 S. Main St., West Milton, Ohio., 1955
- Thomas, Percy E., *p cm*, P.O. Box 131, Old Mystic, Conn., 1903
- Thomas, Roy Wallace, *ret*, 1851 S. Pearl St., Denver, Colo., 1912
- Thomas, Rudy, *pod*, Scottwood Community Church, Columbus, Ohio., 1946
- Thomas, William Henry, *p*, P.O. Box 1723, Raleigh, N. C., 1929
- Thomas, William Robert, *p*, Britt, Iowa., 1957
- Thomson, Glen, *p*, R. 4, Fairfield, Ill., 1957
- Thome, Otto R., *p*, Edelstein, Ill., 1919
- Thomen, Willard E., *p*, R.D. 1, Andover, Conn., 1949
- [Thompson, Edward Archibald, *deceased*, 269
- Thompson, Franklin Condit, *deceased*, 269
- Thompson, Frederick Harold, *p*, 202 Woodford St., Portland, Me., 1934
- Thompson, Gordon Clarence, *p*, 15 West St., Mansfield, Mass., 1936
- Thompson, Hugh, *p*, 9900 Denison Ave., Cleveland 2, Ohio., 1929
- Thompson, Hugo Wilfred, *coll pf*, 1413 Fairmount Ave., Saint Paul 5, Minn., 6, 11, 1934
- Thompson, James Calvin, *p*, 15855 O Street, Mojave, Cal., 1956
- Thompson, John R., *as p*, 10 W. Loekwood Ave., Saint Louis 19, Mo., 1958
- Thompson, Louis Saunders, *p*, Box 312, Canaan, Conn., 1943
- Thompson, Lyman Harvey, *p*, P.O. Box 218, Minden, Iowa., 260, 1959
- Thompson, Ole, *ret*, *Linden 2, Strandgatin 16, Farsund, Norway*, 1902
- Thompson, Roy D., *ret*, 37 Granite St., Suncook, N. H., 1933
- Thompson, Thomas Andrew, *p*, Baxter, Iowa., 1935
- Thompson, Thomas Kirkland, *sec*, 475 Riverside Dr., New York 27, N. Y., 1935
- Thompson, William J., *ret*, 948 S. Figueroa St., Los Angeles 15, Cal., 1910
- Thompson, William Miller, *p*, 95 Exchange St., Portland, Me., 1944
- Thoms, Walter J., *p*, 154 Glenwood Ave., Meadville, Pa., 1921
- Thomson, Joseph Kafafian, *ncr*, 89 Park Ave., Paterson 1, N. J., 1916
- Thomson, Leon, *p*, 1333 Brereton Way, Oroville, Cal., 1945
- Thomson, Mehran K., *coll pf*, 11 S. Summit St., Ypsilanti, Mich., 1920
- Thornburg, Albadore Blaine, *ret*, R.D. 2, Farmland, Ind., 1914
- Thornell, Jacob, *ncr*, 6613 Ryan St., Seattle, Wash., 1915
- Thornton, John Stuart, *as p*, 2631 E. 4800 South St., Salt Lake City 17, Utah., 1958
- Thorp, Charles Nicholas, *ret*, 47 Woodland Ave., Summit, N. J., 1897
- Thurber, Benjamin Waitt, *p*, Box 27, Derby, Vt., 260, 1959
- [Thurlow, George Loring, *deceased*,
- Thursby, Irvin Gilbert, *p*, 15 W. Main St., Milford, Conn., 1938
- Tibbets, Percy Jerome, *cc m*, Box 213, Rapid City, S. D., 1943
- Tibbetts, Donald Edgar, *p*, 7 Columbus Ave., Saugus, Mass., 1958
- Tibbetts, Norris L., *ret*, 417 Riverside Dr., New York 27, N. Y., 1918
- Tiede, Otto J., 150 E. Dartmouth St., Gladstone, Ore., 1911
- Tiffen, Arthur William, *p*, 107 Allegheny St., Tarentum, Pa., 1953
- Tigner, Hugh Stevenson, *p*, 116 Sound Ave., Riverhead, N. Y., 1934
- Tiikkala, Miss Katri, *pod*, 59 Hamilton Ave., Englewood, N. J., 1915
- Tiller, Paul David, *p*, 32 Florence St., Natick, Mass., 1938
- Tillett, George Frederick, *p*, Main St., Upton, Mass., 1957
- Tinker, Robert Eugene, *ncr*, 1360 E. 58th St., Chicago 37, Ill., 1941
- Tinkham, Allen Francis, *p*, P.O. Box 242, Niantic, Conn., 1954
- [Tippett, Bertrand V., *ret*, Bellevue, Ohio., 1908
- Tipton, Robert, *ret*, 511 Delaware Ave., Palmyra, N. Y., 1915
- Tjensvold, Paul F., *ret*, 8240 Live Oak St., Fontana, Cal., 1932
- Tobin, Clifford Cecil, *p*, 7 High St., Livonia, N. Y., 260, 1959
- Todd, Lorenzo Springs, *p*, Box 365, Bayport, Minn., 1952
- Todrank, Gustave H., *ch*, Colby College, Waterville, Me., 1951
- [Tokas, Christie George, *deceased*, 269
- Toleman, Charles B., *deceased*, 269
- Tolley, William Perroneau, *ABCFM*, 239, 1957
- Tolson, George Russell, Box A, Greystone Park, N. J., 1947
- Tolson, George Tolover, *ret*, 726 Neilson St., Berkeley 6, Cal., 1904
- Tomenendale, Frank Leopold, *p*, 1011 Academy St., Elroy, Wis., 1915
- Toms, Joseph, *ret*, Box 464, Morris, Minn., 1907
- Toms, Paul E., *p*, P.O. Box 1332, Hilo, Hawaii., 1947
- Tong, Walter Curtis, *sec*, 110 E. 29th St., New York 16, N. Y., 11, 1931
- Tonn, Julius, *coll p*, *Viale, Entre Rios, Argentina, S. A.*, 1955
- [Toothaker, Archie, *deceased*,
- Topfili, Hubert Jordan, *p*, Penbrooke St., Suncook, N. H., 1955
- Toppam, Louis Clark, *as p*, 35 Crown Rd., Wellesley 81, Mass., 1944
- Topping, William D., *ret*, 760 Alden Rd., Claremont, Cal., 1916
- Torbet, Howard Lee, *ret*, 2935 Somerton Rd., Cleveland Heights 19, Ohio., 1901
- Torrence, Edgar, *ncr*, 116 Parkwood Blvd., Mansfield, Ohio., 1943
- Torres, Jose A., *p*, 419 W. 52nd St., New York 19, N. Y., (—)
- Tosmassian, Edward S., *p*, 153 E. 33rd St., New York 16, N. Y., 1939
- Towery, John Chesley, P.O. Box 733, Green River, Wyo., (—)
- Towle, Mrs. Evelyn T., *owr*, R. 2, Montpelier, Vt., 1952
- Towle, Gifford H., *ABCFM*, 239, 1934
- Towle, Warren Wilder, *supl*, 7400 Pershing Ave., Saint Louis 30, Mo., 18, 1928
- Towne, Howard Roswell, *p*, 521 Webster St., Traverse City, Mich., 1927
- Townley, Judson, *p*, 1790 Mayfield Rd., Chesterland, Ohio., 1949
- Townsend, John Wesley, *p*, 76 Bell St., Chagrin Falls, Ohio., 1945
- Townsend, Lyne P., *p cm*, Wellfleet, Mass., 1931
- Toy, Thomas, *p*, Morenci, Mich., 1926

- Tozer, Arnold Walter, *p.* 106 Henry St., Manchester, Conn. 1949
- Tracy, Charles Kellogg, *p., p. cm.*, Abington, Conn. 1901
- Tracy, Olive Berry, *p.* 105 Washington Hwy., Snyder 26, N. Y. 1923
- Trafton, Roy N., *ret.*, Milford, Conn. (—)
- Traudt, George, *sech.*, 6803 S.E. Mable St., Milwaukie, Ore. 1934
- [Treka, Charles Joseph, *deceased.* 269
- Treat, Edward Straight, *supl.*, P.O. Box 1776, Fargo, N. D. 4, 19, 1936
- Treat, Roger Eddy, 311 Windsor St., Park Forest, Ill. 1916
- Treber, Ernest, *p.* 236 W. Pleasant St., Dunkirk, Ind. 1909
- Treber, Mrs. Mildred L., *as p.* 236 W. Pleasant St., Dunkirk, Ind. 1911
- [Treise, Henry, *deceased.* 269
- Trembert, Albert A., *p. cm.*, 19472 Mark Twain Ave., Detroit 35, Mich. 1916
- Trescott, Clarence B., *p.* General Delivery, Dudley, N. C. 1954
- Tresidder, Dwight Menherion, *pod.* 808 S. Standard St., San Juan, Tex. 1954
- Tresidder, Frederick J., *p.* Trenton, Neb. 1908
- Trexler, Jerry William, *p.* 225 Tilton Ave., San Mateo, Cal. 4, 1942
- Tribble, H. W., Jr., *p., R. 2.*, Franklin, Va. 1952
- Tribble, Oil Hoyt, *address unknown.* 1928
- Trickey, Benjamin, Jr., *p.* Springfield, S. D. 1917
- [Trickey, Reuben Robert, *deceased.*
- Trimble, James C., *p.* 1795 Holton St., Saint Paul 13, Minn. 1944
- Trotter, Richard Lewis, *p.* 1940 Everest St., Richland, Wash. 1949
- Troyer, William Lewis, *edu.* 1128 Ash St., Winnetka, Ill. 1943
- Truesdell, Robert F., *pod.* 725 Pine St., Winnetka, Ill. 1938
- Truitt, John Galloway, *orw.* Box 157, Elon College, N. C. 1916
- Truitt, John Galloway, Jr., *p.* 1109 Decatur St., South Norfolk, Va. 1958
- [Trumbo, Eunice Belle, *deceased.* 269
- Trump, Richard Hayward, *p.* 1512 25th St., Two Rivers, Wis. 1953
- Trust, Harry, *ret.*, Ellsworth, Me. 1913
- Tsai, Ai Chih, *p.* 200 17th Ave., S., Seattle 44, Wash. 1942
- Tsutsui, Hidemi, *as p.* 766 N. King St., Honolulu 17, Hawaii. 1955
- Tuck, Leslie James, *as p.* 625 23rd St., Greeley, Colo. 1923
- Tuck, William C., *p.* 85 Church Dr., Cheshire, Conn. 1952
- Tucker, Francis Sample, *p.* 300 Linden Blvd., Brooklyn 26, N. Y. 1926
- Tucker, Robert Henry, *p.* DeSmet, S. D. 1958
- Tucker, Stephen Robert, *p.* 15 Brookline St., Worcester 3, Mass. 1952
- Tucker, Tom Haswell, *as p.* 30 Eastside Dr., Concord, N. H. 1956
- Tull, Robert Warren, *as p.* 348 Margaret Cir., Wayzata, Minn. 1957
- Tully, Robert William, *p.* 48 N. Eighth Ave., Sturgeon Bay, Wis. 1955
- Tumisto, James E., *ret.* 220 W. Fourth St., Duluth 6, Minn. 1928
- Tuomisto, Mrs. Lillian, 220 W. Fourth St., Duluth 6, Minn. 1928
- Turner, Dale Emerson, *p.* 1514 E. 45th St., Seattle 4, Wash. 1943
- Turner, Eugene Alfred, Jr., 383 Winthrop Ave., New Haven, Conn. 1942
- Turner, Jackson Edwin, *pod.* 531 Prospect Ave., Lake Bluff, Ill. 1946
- Turner, James Milton, *ret.* 807 Michigan Ave., Marysville, Mich. 1911
- Turner, John Alden, *ch. U. S. Air Force.* 1941
- Turner, Louis Cecil, *p.* 1190 E. First Ave., Chico, Cal. 1933
- Turpin, Francis E., *p.* Box 525, Gaylord, Kans. 260, 1959
- Turrell, Stephen Ward, *p.* 14 E. Corning St., Beverly, Mass. 1943
- Tuthill, William Bodle, *p. cm.* 23 Livingston St., New Haven, Conn. 1897
- Tuttle, Arthur Farwell, Jr., *coll. pf.* 601 W. Minnesota Ave., De Land, Fla. 1950
- Tuttle, George Albert, *ret.* 922 Bonita Dr., Winter Park, Fla. 1911
- Tuttle, Henry William, *p.* 7118 Burlington Ave., Saint Petersburg, Fla. 1954
- [Tuttle, Warren Walter, *deceased.* 269
- Tuttle, William Nathaniel, *as supl.*, P.O. Box 1056, Avon Park, Fla. 1917
- Twigg, Walter M., *p., R. 1.*, Arctemas, Pa. 1932
- Twitcomb, Joseph Hooker, *ret.* 67 N. Main St., West Hartford, Conn. 1911
- Tyler, Edward Jackson, *p.* Theford, Vt. 1951
- Tyler, William Finney, *p.* Box 144, Canterbury, Conn. 1910
- Tymeson, Gale Ellis, *p.* 1696 Lehigh Station Rd., Henrietta, N. Y. 1953
- Tyson, Daniel Carr, *coll. ad.* Doane College, Crete, Neb. 1957
- Udall, John Leckner, Jr., *p.* 176 Robinson Ave., Pawtucket, R. I. 1949
- Ullom, Orville Donley, *p.* 43 Brooks St., Maynard, Mass. 1929
- Ulrich, Fred Emerson, *ret.* 340 West St., Elyria, Ohio. 1913
- Ulseth, Harold Allyn, *p., R. 5.* Box 143W, Excelsior, Minn. 260, 1959
- Underhill, G. Hubert, *p.* 3001 S. Acoma St., Englewood, Colo. 1949
- Underwood, Robert L., *p.* 20 Oak Ave., Riverside, R. I. 1927
- Updyke, Worden Jackson, *p.* 1611 Riverview Dr., Endicott, N. Y. 1938
- Uphold, William B., Jr., *p.* 3331 N. Hulbert Ave., Fresno 5, Cal. 1939
- Upton, Albert Donald, *ncr.* 2734 Veith St., Arlington 6, Va. 1917
- Upton, Arthur Llewellyn, *p.* Thawville, Ill. 1930
- [Upton, Clarence E., *deceased.*
- Upton, Lawrence Munns, *sec.* 287 Park Ave. S., New York 10, N. Y. 10, 1940
- Upton, Mrs. Mary B., *p., R. D.*, Marlboro, N. H. 1958
- Upton, Milton L., *p.* 1912 N. Miro St., New Orleans, La. 1947
- Upton, Walter Horace, *p.* 143 Watchung Ave., Upper Montclair, N. J. 1928
- [Usher, William Reed, *deceased.* 269
- Ustry, John S., Jr., *p.* 10810 Calumet Ave., Chicago 28, Ill. 260, 1959
- Utterback, Glenn Lester, *p.* 916 S. Main St., Nashua, Iowa. 1941
- Utterback, Ray Seelye, *p.* 3945 Rushland Ave., Toledo, Ohio. 1935
- Vail, Arnold R., *ncr.* West End Ave., Branford, Conn. 1940
- Vaill, Frederick William, *p.* 34 E. Overdale Dr., Tallmadge, Ohio. 1936
- Valera, Mauricio Moscoso, *as p.* P.O. Box 186, Hakalau, Hawaii. 1935
- Vallon, Michel Alexander, *p.* 333 Glendora Cir., Danville, Cal. 1954
- VanBlair, Bruce, *p.* 18 West St., Paxton, Mass. 260, 1959
- Vance, George Clifford, *p.* 6801 N. Oracle Rd., Tucson, Ariz. 1930
- Van Cleave, Albert Ray, *p.* Wadley, Ala. 1932
- Van Cleef, Frank Chapman, Jr., *p.* Tolland, Conn. 1940
- VanCott, Stuart W., *p.* 95 E. Main St., Patchogue, N. Y. 1941
- Vanderburgh, Mrs. Constance J., *p.* Box 29, West Cornwall, Conn. 1955
- Vander Groef, John Ward, *p.* 19 Ft. Hill St., Fort Fairfield, Me. 1957
- Vander Meulen, Allen, Jr., *p.* 529 Highland Ave., Waterbury 8, Conn. 1958
- Vanderwerp, Donald William, *p.* 74005 S. Fulton St., Armada, Mich. 1947
- Vandivier, Robert Carroll, *ncr.* National Education Headquarters, Washington, D. C. 1953

- Van Dyke, Maynard G., *p*, 18354 Superior St., Northridge, Cal. 1934
- Van Gorder, Robert George, Main St., Hampden, Mass. 1954
- Van Hook, Walter R., *p*, 26 S. Harrison St., East Orange, N. J. 1945
- Van Horn, Paul Beverly, *p*, Box 122, Carnation, Wash. 1924
- Van Kirk, Perry Wayne, *p*, 218 Third Ave., N. W., Fairbault, Minn. 1940
- Van Kranenburgh, Eugene, *p*, 1201 S. Steele St., Denver 10, Colo. 1949
- Van Leeuwen, Cornelius, *p*, 42 Walnut St., Rutherford, N. J. 1934
- Van Lunen, Herman, *sec*, 287 Hanover St., Boston 13, Mass. 1930
- Van Meter, Herbert Ensign, *p*, 5964 Horning Rd., Kent, Ohio. 1942
- VanStrien, David Douglas, *p*, 287 High St., Newburyport, Mass. 1954
- Van Tassel, Morgan William, *pod*, Box 132, McConnellsville, N. Y. 1919
- Van Vactor, Glenn E., *p*, 2546 Lincoln Lane, Salt Lake City, Utah. 1939
- Van Vactor, Lloyd Gordon, *ABCFM*, 239, 1953
- Van Voorhis, Richard, *coll pf*, 404A Yale Sta., New Haven 59, Conn. 260, 1959
- Van Vorst, K. Leslie, *p*, R. D. 3, Jamestown, N. Y. 260, 1959
- Van Wagenen, Maxwell LeRoy, *p*, 504 Washington St., Grant, Neb. 1928
- Van Zant, George R., *p em*, 8623 N. Dixie Dr., Dayton 4, Ohio. 1905
- Varga, Paul Victor, *p*, Belchertown, Mass. 1954
- Varnier, Joseph Howard, Jr., 731 N. Bever St., Wooster, Ohio. 1948
- Vazquez, Placido, *p*, 176 Pachico St., Altos, Hato Rey, P. R. 1934
- Veazey, Guy Hartwell, *p*, Elon College, N. C. 1921
- Veit, Ralph, *p*, 839 Linda Vista Way, Rio Vista, Cal. 1937
- †Velez-Carcia, Salvador, *address unknown*. 1946
- Venator, Mrs. Anne Forrest, *p*, Canova, S. D. 1957
- Venator, David Alfred, *p*, Winfred, S. D. 260, 1959
- Venz, Emil C., *ret*, 59 Cedar St., Gallipolis, Ohio. 1923
- Vernon, Percy L., *ret*, New Gloucester, Me. 1913
- Vernon, Samuel James, *ret*, 2116 Mesa Way, Santa Rosa, Cal. 1929
- Vernon, Walter James, *p*, 515 N. Placentia Ave., Anaheim, Cal. 1950
- Vestal, Max Brown, *p*, 509 E. Main St., Jonesboro Hts., Sanford, N. C. 1953
- Vey, Walter, *ret*, 36 N. Davis St., Orchard Park, N. Y. 1921
- Vickery, Miss Almeda Campbell, *sec*, 14 Beacon St., Boston 8, Mass. 10, 1931
- Viehe, Carl A., *pod*, 54 Lorfield Dr., Buffalo 26, N. Y. 1948
- Vieth, Paul Herman, *sem pf*, 409 Prospect St., New Haven 11, Conn. 1922
- Vincent, Earl Allbee, *p*, 30 S. Walter St., Vergennes Vt. 1934
- Vincent, George Clark, *p em*, 57 Union St., Upper Montclair, N. J. 1909
- Vincent, Harold Gaston, *ret*, 850 19th Ave., S., Saint Petersburg, Fla. 1911
- Vincent, Laurence James, *as p*, 45 Lancaster Rd., Manchester, Conn. 1943
- Vining, Lester Richard, *ncr*, 2188 Parkdale, Toledo 7, Ohio. 1943
- Vlastos, Gregory, *coll pf*, Princeton University, Princeton, N. J. 1929
- Vodola, G. Esther, *p*, Stamfordville, N. Y. 1943
- Voelkel, Elmer E., *p*, 60 Gold St., Hartford 3, Conn. 1928
- Voelkel, Robert Townsend, *coll p*, College of Wooster, Wooster, Ohio. 1957
- Voelkel, William Richard, 4514 Franklin Blvd., Cleveland 13, Ohio. 1954
- Vogler, Theodore K., *ret*, 202 E. Center St., Nazareth, Pa. 1922
- Vogt, Von Ogen, *ret*, 900 Royal Palm Pl., Vero Beach, Fla. 1912
- Volkman, Max Friedrich Bernhard, *pod*, 811 Armstrong Ave., Saint Paul, Minn. 1929
- von der Sump, Frederic H., *ret*, Box 282, Lantana, Fla. 1914
- von Rohr, John Robert, *sem pf*, 961 The Alameda, Berkeley 7, Cal. 1941
- Voorhees, Frank, *p em*, Box 143, Miller Place, N. Y. 1896
- Vorba, Edward James, *p*, 2727 Georgia Ave., West Palm Beach, Fla. 1947
- Vore, Duane Nathan, *as p*, 145 Capital Ave., N. E., Battle Creek, Mich. 1940
- Vornholt, Esra Robert, *p*, Odell, Ill. 1932
- Vornholt, Robert Henry, *p*, Springreen, Wis. 1954
- Vos, Peter, *p*, 277 N. Main St., Romeo, Mich. 1937
- Voss, Carl Hermann, *pod*, 127 Circular St., Saratoga Springs, N. Y. 1935
- Voss, Donald Henry, *pod*, 3074 Fletcher Pl., Chelsea, Mich. 1955
- Voss, H. Raymond, *as p*, 574 Eloise Dr., Benton Harbor, Mich. 1945
- Vuilleumier, Pierre DuPont, *sec*, Craigville, Cape Cod, Mass. 1939
- Vyverberg, Henry John, *ret*, 107 Cypress St., Rochester, N. Y. 1904
- Wacker, John H., *p*, 1201 S. Eighth St., Lincoln 2, Neb. 1927
- Waddell, Ralph Chetlain, *p*, 1601 Fruitvale Ave., Oakland 1, Cal. 1915
- Wade, Kenneth E., *p*, 41 Elm St., Woodstock, Vt. 1941
- Wade, Ronald Charles, *p*, Sherman, Conn. 1958
- Wadleigh, Allyn Knight, *p*, 116 Main St., Easthampton, Mass. 1950
- Wadsworth, Leslie Russell, *p*, 380 Main St., Amesbury, Mass. 1953
- Waechter, Jacob F., *p*, 402 W. Main St., Cairo, Ohio. 1947
- Waery, James Edwyn, *sec*, 19 S. La Salle St., Chicago 3, Ill. 12, 1939
- Waggoner, George Jamison, *ncr*, 215 Herrick Rd., Newton Center 59, Mass. 1958
- Waggoner, John Garland, *p*, 1 Willow Brook Rd., Storrs, Conn. 1926
- Wagner, Abilio, *Atti-Assu, Mun. Sarandi via Carazinho, Rio Grande do Sul, Brazil, S. A.* 1958
- Wagner, Albina, *Eral Seco, Mun. Seberi, Rio Grande do Sul, Brazil, S. A.* 1957
- Wagner, Clarence A., 107 Wyman St., Medford, Mass. 1925
- [Wagner, Horace Tyson, *deceased*. 269
- Wagner, J. Richard, *p*, 361 17th St., S. E., Cedar Rapids, Iowa. 1933
- Wagner, John Peter, *p*, 3001 Queen City Ave., Cincinnati 38, Ohio. 1915
- Wagner, Samuel Bruce, *p*, P. O. Box 123, Southfield, Mass. 1957
- Wagner, William Oliver, *p*, Walpole, N. H. 1954
- Wagoner, Ira Blickenstaff, *p em*, R. 5, Box 366, Bremerton, Wash. 1908
- Wagoner, Walter Dray, *orw*, 163 Nassau St., Princeton, N. J. 1945
- [Waiua, Leopold Puunoni, *deceased*. 269
- Waite, John Paul, Jr., *p*, P. O. Box 86, Orland, Ind. 1925
- Waite, Ralph H., *as p*, 91 Claydon Rd., Garden City, N. Y. 1956
- Waite, Richard Alfred, *ret*, 6609 Kingsbury Blvd., Saint Louis 30, Mo. 1903
- Wakai, Masayoshi, 193 Kaulani St., Hilo, Hawaii. 1942
- [Wakefield, Wilfred, *deceased*. 269
- Wakeland, Lewis Lee, *p*, R. 1, Box 240, Prairie View, Ill. 1956
- Walbridge, John William, *p*, 48 Oviatt St., Hudson, Ohio. 1935
- Wales, Franklin Earl, *p*, 411 W. Main St., Dundee, Ill. 1927
- Walker, Abraham Lincoln, *ret*, 200 S. 25th St., Talladega, Ala. 1897
- Walker, Albert Clarke, *p*, Box 145, Elk Point, S. D. 1932
- Walker, Charles Caesar, *p*, (*ch Veterans Admin.*), 1216 Chester St., Little Rock, Ark. 1940

- Walker, Edward Alexander, *p*, Brookfield Center, Conn. 1947
- Walker, George Roy, *p*, R. 2, Wadley, Ala. 1943
- Walker, Henry H., *ncr*, 5665 N. Kenmore Ave., Chicago 40, Ill. 1929
- Walker, Herbert, *p cm*, Atlantic Ave., North Hampton, N. H. 1897
- Walker, J. Clement, *p*, 731 Monticello Pl., Evanston, Ill. 1944
- Walker, John Curry, *p*, 2365 Scottwood Ave., Toledo 10, Ohio. 1927
- Walker, Olney K., *scht*, New Ellenton, S. C. 1910
- Walker, Paul Robert, *p*, 6 Summer St., Nashua, N. H. 1935
- Walker, Raymond Bridgman, *ret*, 405 S.W. 88th Ave., Portland 25, Ore. 1912
- Walker, Raymond Edward, *pod*, 5507 Miami Ave., Tampa 4, Fla. 1931
- Walker, Samuel Linwood, *ncr*, 1306 Center Ave., Portsmouth, Va. 1957
- Walker, Thomas Manson, *p*, 626 W. F Street, Ontario, Cal. 1950
- Wallace, Arthur Allan, *p*, 103 Hall St., New Haven, Conn. 1924
- Wallace, Ayer Thomas, *ret*, 1220 Spaight St., Madison 4, Wis. 1909
- Wallace, Carl Edison, *p*, Niagara, N. C. 1950
- Wallace, David, *ret*, 920 Massachusetts Ave., Lunenburg, Mass. 1894
- Wallace, Emery Lincoln, *p*, 619 Miller St., Ludlow, Mass. 1930
- Wallace, John Elmo, *p*, 20 Windsor Rd., Wellesley Hills 82, Mass. 9, 1941
- Wallace, Joseph Junior, *ncr*, Cynthia, Ind. 260, 1959
- Wallace, Westwood, *ncr*, 910 Brown St., Martinez, Cal. 1928
- Wallick, Charles C., *ncr*, 3320 Euclid Heights Blvd., Cleveland 18, Ohio. 1941
- Wallin, Nathaniel Charles, *ch*, Veterans Administration Hospital, Roseburg, Ore. 1926
- Walmsley, Thomas J., *p*, Lakeland Ave. and Lake Dr., Minneapolis 22, Minn. 1952
- Wain, Duane Victor, *ABCFM*. 239, 1927
- Wain, Duane Victor, *Jr.*, *ncr*, 3905 Farber Ave., Covina, Cal. 1952
- Walsh, Frederick W., *ret*, 1313 Friend St., Clearwater, Fla. 1909
- Walter, James E., *coll ad*, Piedmont College, Demorest, Ga. 1953
- Walters, Guy T., *p*, R. 3, Liberty, Ind. 1918
- Walters, James Wright, *p*, Box 236, Tallahassee, Ala. 1956
- Walters, Louis Verdetto, *p*, 301 S. Main St., Sebastopol, Cal. 1934
- [Walters, William Thompson, *deceased*. 269
- Walton, Alfred Grant, *p*, 451 E. 18th St., Brooklyn 26, N. Y. 6, 14, 1914
- Walton, Bertram A., *p cm*, 23 Failing Ave., Saint Johnsville, N. Y. 1922
- [Walton, Elmer Ruel, *deceased*.
- Ward, Alfred Johnstone, *p*, 114 Oak St., Lake City, Minn. 1933
- Ward, Andrew J., *p*, R. 5, Box 98, Sanford, N. C. 1933
- Ward, Donald B., *p*, 1718 W. Montrose Ave., Chicago 13, Ill. 260, 1959
- Ward, Donald Clarence, *p*, 236 North St., North Weymouth 91, Mass. 1943
- Ward, Joseph, II, *p*, 12 Arrow Dr., Livingston, N. J. 1933
- Ward, Philip Hebard, *as p*, 256 E. Chicago St., Elgin, Ill. 1939
- Ward, Willard Raymond, *p*, R.D. 1, Stepney Depot, Conn. 1937
- Warfield, Thomas Powell, *p*, 18 Southern Ave., Clinton Hts., Rensselaer, N. Y. 1934
- Warford, Mrs. Lorena Jones, *ncr*, 211 G Street, Martinez, Cal. 1931
- Warford, Oswald R., *p*, 211 G Street, Martinez, Cal. 1928
- Warheit, George J., *p*, 5522 Spruce Wood St., Cincinnati 25, Ohio. 1952
- Waring, Edward Graham, Jr., *coll pf*, 610 N. Lave St., Appleton, Wis. 1946
- Warke, Thomas Keers, *p*, 106 Foot St., Union City, Mich. 1949
- Warkentin, Jacob M., *p*, 215 E. Washington St., West Chicago, Ill. 1934
- Warner, Howard Elmore, *ncr*, R. 2, South Whitley, Ind. 1929
- Warren, Brooks Arthur, *p cm*, 69666 Parker St., Richmond, Mich. 1903
- Warren, Claude W., *ret*, 410 Lawrence Ave., Rothschild, Wis. 1919
- Warren, Harold C., *ret*, 121 Castile St., Venice, Fla. 1915
- Warren, Richard Harold, *p*, 24 Pleasant St., Brockton 10, Mass. 1941
- Warren, Robert Lloyd, *edu*, 415 S. Northcliff Rd., Pasadena 2, Cal. 1942
- Waser, Raymond Albert, *p*, 393 E. Alvarado Ave., Pomona, Cal. 1933
- Washburn, Gordon Henry, *p*, 397 High St., West Medford 56, Mass. 1941
- Washburn, Lawrence Arnold, *p*, Peace Dale, R. 1, 260, 1959
- Washburn, Malcolm Edward, Jr., *p*, Box 247, Coloma, Mich. 1958
- [Washburn, Owen Redington, *deceased*.
- Washington, Arthur Guidry, *p*, 126 Moss St., Lake Charles, La. 1932
- Washington, John Robert, *p*, 110 Sheldon St., Providence 6, R. I. 1957
- Wass, Herbert Leroy, *ret*, Cherryfield, Me. 1925
- Watanabe, Sozaburo, *p cm*, 412 W. Fifth St., San Dimas, Cal. 1928
- Watanabe, Tamasaku, *ret*, Box 53, Wailuku, Maui, Hawaii. 1915
- Waterhouse, Paul B., *p cm*, *as p*, 1671 Loma Vista St., Pasadena, Cal. 1912
- Waterman, Jay N., *p*, Dunlap, Iowa. 1934
- Waters, George Henry, *ret*, 2343 Hillview St., Sarasota, Fla. 1915
- Watkins, Charles A., *p*, Turner, Me. 1921
- Watson, Albert Priestley, *ret*, 93 Concord St., Nashua, N. H. 1900
- Watson, Alice Margaret, *p*, East Berkshire, Vt. 1955
- Watson, George R., *ret*, R.D., Box 387, Deatsville, Ala. 1952
- Watson, Harold, *p*, Grand Ledge, Mich. 1937
- Watson, Josiah Sheldon, *ret*, 1120 Second Ave., Joliet, Ill. 1918
- Watson, LaRue Clifford, *ret*, R. 1, Pox 201B, Romoland, Cal. 1916
- Watson, Robert Duncan, *p*, 308 E. Second St., N., Newton, Iowa. 1957
- [Watson, Robert James, *deceased*.
- Watson, William Austin, *ch*, *U. S. Army*. 1945
- Watson, William Thomas, *p*, Pittsford, Mich. 1957
- Watt, Richard B., *ret*, 137 E. High St., Circleville, Ohio. 1899
- Wattner, C. Albert, *p cm*, 240 Anderson Ave., Closter, N. J. 1916
- Waugh, Richard Marvin, *p*, R.D. 3, Trinity, Ala. 1951
- Wayland, Vincent Brisbin, *p*, 67 E. Jefferson St., Jefferson, Ohio. 1941
- Weage, Avery D., *p*, 850 N. Fourth St., David City, Neb. 1931
- Wearly, Robert Elmer, *p cm*, Box 405, West Liberty, Ohio. 1910
- Weatherbee, Howard Pasho, *ret*, 61 Burpee Rd., Swampscott, Mass. 1926
- Weaver, Dortha Ann, *ow*, 819 Busse Hwy., Park Ridge, Ill. 1915
- Weaver, Galen Rowland, *sec*, 287 Park Ave. S., New York 10, N. Y. 9, 11, 1923
- Weaver, Henry Clay, *p*, 401 S. Kimberidge St., East Point, Ga. 1918
- Weaver, Kenneth Howard, *p*, 298 S. Washington St., Hagerston, Ind. 1950
- Weaver, Stephen Vigeron, *p*, 35 Main St., Foxboro, Mass. 1953
- Webber, George Williams, *pod*, 2050 Second Ave., New York 29, N. Y. 1948
- Weber, George J., *ret*, 19 A Street, Salt Lake City 2, Utah. 1919
- Weber, Henry R., *pod*, Wall Lake, Iowa. 1923
- Weber, Jonathan, *p*, 301 S. Fourth St., Rocky Ford, Colo. 1919
- Weber, Oliver, *p*, Lewiston, Mich. 1949

- Webster, Gifford Milo, *ncr*, 2977 Putnam Blvd., Walnut Creek, Cal. 1938
- Webster, John Peters, *p*, 12 S. Main St., West Hartford 7, Conn. 1946
- Webster, Max Harris, *supt*, 19 Orchard Ter., Burlington, Vt. 20, 1929
- Wedell, Hans, *ncr*, *Mosartstr 27, Dusseldorf, Germany*. 1944
- Weed, Earl D., *ret*, 2821 Fifth Ave., Scottsbluff, Neb. 1917
- Weed, Norman Curtis, *ncr*, 20 N. Front St., Richmond, Me. 1942
- [Weeke, John Paul, *deceased*. 269
- [Wehrenberg, Edward Ludwig, *deceased*. 270
- [Weigle, Daniel Elias, *deceased*. 270
- Weigle, Luther Allan, *ret*, 142 Cold Spring St., New Haven 11, Conn. 1903
- Weil, Arthur Chester, Jr., *p*, 24 Chapin Ave., Rocky Hill, Conn. 1942
- Weinert, Lawrence John, *p*, 1240 W. Lanterman Lane, La Canada, Cal. 1928
- Weinland, David E., *p*, 54 Randolph St., Springfield 8, Mass. 1940
- Weir, Forrest Cleburne, *orw*, 3330 W. Adams Blvd., Los Angeles 18, Cal. 1923
- Weir, Wendell Wentworth, *as p*, 150 S. Madison St., Pasadena, Cal. 1956
- Weiskel, Frank Milton, *p*, 1115 Centre St., Newton Centre 39, Mass. 1944
- Weiskopf, P. H., *St. Mass Hospital*, Yankton, S. D. (—)
- Weiss, George Parker, *p*, 6 Church St., Wallingford, Vt. 1934
- Weist, Carl sireno, *p em*, Old Stage Coach Rd., R.D. 2, Ridgefield, Conn. 1915
- Weist, Oliver Clyde, *ret*, 1730 King Ave., Columbus 12, Ohio. 1912
- Webburn, William Drummond, 1436 Butler Dr., Pasadena, Tex. 1955
- Welch, Albert Wayne, *p*, 18 Cushman Ave., East Providence 14, R. I. 1948
- Welch, Carolyn Pemberton, *p*, Box 236, Everts, Ky. 1944
- Welch, Mack V., *p*, 508 Montgomery St., Reidsville, N. C. 1947
- Welch, Maxwell Millard, *p*, 42 Beacon St., Hartford 6, Conn. 1943
- Welch, W. Q., Jr., *coll p*, Fisk University, Nashville, Tenn. 1940
- Welch, William Earl, *ch*, 1346 N. Woodcrest Ave., Fullerton, Cal. 1950
- Welch, William Harper, 4 Loomis St., Montpelier, Vt. 1939
- Wellbaum, Dale Robert, *p*, 169 N. Second Ave., Canton, Ill. 1937
- Welles, Ray L., Jr., *p*, 625 Overhill Dr., Redding, Cal. 1955
- Welles, Simeon Bryant, *ret*, Box 383, Fruita, Colo. 1906
- Wellman, Coe R., *p*, 79-11 Caldwell Ave., Elmhurst 73, N. Y. 1922
- Wells, Arthur, *p*, 213-02 110th Ave., Queens Village 9, N. Y. 1941
- [Wells, Clarence Elmore, *deceased*. 270
- [Wells, David B., *pod*, 1112 S. Throop St., Chicago 7, Ill. 260, 1959
- [Wells, Herman Jay, *deceased*. 270
- Welty, Ivan Robert, *p*, 56 Oak St., Boothbay Harbor, Me. 1927
- Wen, David Tao-Yung, *p*, 2117 Acton St., Berkeley, Cal. 1951
- Wendell, Mrs. Lois H., *as p*, Stuart, Iowa. 1934
- Wendell, Roland Morris, *p*, Stuart, Iowa. 1926
- Wendland, L. V., *edu*, 7737 Otto St., Downey, Cal. 1952
- Wenger, Samuel Bernis, *p*, 722 York St., Newport, Ky. 1924
- Wenstrom, Donald Albert, *p*, P.O. Box 307, Grand Blanc, 7, Mich. 1945
- Wenz, Herbert Emil, *p*, R.D. 1, Plainfield, Conn. 1954
- Werner, Edwin L., *p*, 25 S. East Ave., Vine-land, N. J. 1939
- Werner, Loyal Emerson, *p*, 203 N. Prairie St., Lacon, Ill. 1932
- Wessling, George Alfred, *p*, Box C, Milroy, Pa. 1933
- West, Charles Edward, *coll pp*, Lincoln Memorial University, Harrogate, Tenn. 1954
- West, Edward A., *p*, Kellogg, Star K., Oakland, Ore. 1931
- West, Richard Frederick, *p*, 610 E. High St., Mount Vernon, Ohio. 1950
- West, William Garrett, *p*, Seventh St. and Georgia Ave., Chattanooga, Tenn. 1937
- Westbrook, John Hardy, *p*, 205 Spring Valley Rd., Baranau, N. J. 1931
- Westerhoff, John Henry, III, *p*, 29 Church St., Presque Isle, Me. 1958
- Westlake, Darrell John, *p*, Cincinnati, N. Y. 1925
- Weston, Logan Ernest, U. S. Army. 1953
- Westwood, Arthur Webster, *p*, 930 Main St., Spearfish, S. D. 1940
- Westwood, Frederick William, *p*, P.O. Box 507, Tonasket, Wash. 1910
- Wettstein, Arnold A., *as p*, P.O. Box 2048, Vero Beach, Fla. 1951
- Wetzel, John Charles, *p*, 71 Park St., Arcade, N. Y. 1939
- Whaley, Ennis M., *address unknown*. 1943
- Wheeler, Wendell Carpenter, *ch*, Pacific State Hospital, Box 100, Pomona, Cal. 1928
- Wheelock, Arthur Stanley, *p em*, Union Chr. Church, Lihue, Hawaii. 1917
- Wheelock, Robert Brigham, *p*, Lewis, Iowa. 1958
- Whetstone, George Michael, Jr., *ncr*, 120 N.W. 15th St., Gainsville 8, Fla. 1953
- Whipple, Leroy Byron, *p*, 19 Chase St., Danvers, Mass. 1940
- Whiston, Lionel Abney, *p*, 252 South St., Wrentham, Mass. 1917
- Whiston, Lionel Abney, Jr., *t*, Eden Seminary, Webster Groves, Mo. 1942
- Whiston, William Burt, *ncr*, 28 Smith Rd., Hingham, Mass. 1948
- Whitaker, Robert B., *p em*, 142 Sea Cliff Dr., Aptos, Cal. 1910
- Whitaker, Truman D., *p*, 217 E. Liberty St., Medina, Ohio. 1943
- Whitechurch, Irl Goldwin, *ret*, Sunningvale, Kingfield, Me. 1912
- Whitecomb, John Charles, *p*, 1452 Tamarack St., N.W., Grand Rapids 4, Mich. 1944
- Whitecomb, William Albert, *ret*, Culbertson, Mont. 1896
- White, Berry Franklin, *ret*, 2318 Hugo St., Dallas 4, Tex. 1905
- White, Emmons E., *pod*, Community Church, Russell, Mass. 1917
- White, Harold Bancroft, *edu*, Olivet College, Olivet, Mich. 1921
- White, Henry Martyn, *ncr*, 614 S. Main St., Tulsa 19, Okla. 1958
- White, Hugh Vernon, *ret*, 639 Harrison Ave., Claremont, Cal. 1910
- White, Joseph Ray, *p*, South Charleston, W. Va. 1941
- White, Kermit E., *p*, 4070 Jackdaw St., San Diego 3, Cal. 1944
- White, Leon, *p*, R. 1, Box 230, Wake Forest, N. C. 1956
- White, Louis Edmond, *p*, 439 West St., Cloverdale, Cal. 1929
- White, Malcolm Vernon, *p*, Kinsley, Kans. 1940
- White, Maurice S., *p em*, 3743 Military Rd., N.W., Washington 15, D. C. 1915
- White, Orville Harold, *p*, 495 Canton Ave., Milton 86, Mass. 1937
- White, Sterling Saunders, *p*, 26 Newington Rd., Elmwood, Conn. 1937
- Whitehead, Herbert Macy, *as p*, 301 Cottage Rd., South Portland, Me. 1950
- Whitehead, Marshall J., *cc m*, 25 Prospect St., Waterbury 2, Conn. 1941
- Whitehouse, Norman, *pod*, 829 N.W. 13th St., Oklahoma City 6, Okla. 1943
- Whiteneck, John Samuel, Jr., *p*, P.O. Box 1525, Bakersfield, Cal. 1941
- Whitlatch, Carlton Ardelie, *p*, 227 S. Main St., Seranton 4, Pa. 1943
- Whitney, Richard H., *p*, Boston, N. Y. 1952



- [Whitney, Walter Ferdinand, *deceased*, 270  
Whitsitt, Craig Gerald, *ret.*, 170 N. Whitney  
St., Hartford 5, Conn., 1913  
Whitsitt, William S., *ret.*, 2221 Seventh Ave.,  
Moline, Ill., 1918  
Whitt, Booker T., p. 210 N. Lamar St., Abbe-  
ville, La., 1938  
Whittaker, Frederick William, *sem ad*, Bangor  
Theological Seminary, Bangor, Me., 14, 1944  
[Whitten, Robert Armaster, *deceased*.  
Whittier, George Ernest, *ch*, p. 21 Hanson St.,  
Winthrop, Me., 1946  
Whitwer, Anel William, p. 108 W. Seventh  
St., Neligh, Neb., 1930  
Whitwer, Clarence Elmore, *as p.*, 20th and D  
St., Lincoln 2, Neb., 1959  
Whyte, James Rae, *scht*, Mount Hermon  
School, Mount Hermon, Mass., 1949  
Wichle, Richard John, *as supt.*, 2719 Marshall  
Ct., Madison 5, Wis., 20, 1945  
Wicks, Dean Rockwell, *ncr*, Blumont, Va., 1912  
Wicks, Charles Hall, *p em*, *as p.*, 3010 De Soto  
Bldv., Coral Gables, Fla., 1914  
Wicks, Robert Russell, *sch p.*, Colonial Hts.,  
Exeter, N. H., 1908  
Wickstrom, Karl Einar, p. 930 Geneva St.,  
Lake Geneva, Wis., 1938  
Wickwire, Chester L., *ncr*, 8214 Bellona Ave.,  
Towson 4, Md., 1941  
Widenhouse, Philip M., *coll ad*, Rocky Mountain  
College, Billings, Mont., 1936  
Widman, Harry, *as supt.*, 3056 Prospect Ave.,  
Cleveland 15, Ohio., 1952  
Widney, Kenneth Theodore, p. 2042 Humbolt  
St., Santa Rosa, Cal., 1937  
Widney, Vincent C., *ncr*, 5105 145th Pl.,  
S.E., Bellevue, Wash., 1926  
Wiegand, Dudley Wheeler, *ncr*, 4 Haverhill  
Rd., Topsfield, Mass., 1953  
Wiese, Oliver Fred, *ch*, U. S. Navy, 1936  
Wiegfield, George Dewey, p. 4517 Belmar Ave.,  
Toledo 12, Ohio., 1928  
Wiegins, William Dixon, p. 138 Washington  
Ave., Westville, Ill., 1948  
Wightman, John Chappness, *ret.*, 340 S. Ridge-  
wood Ave., Daytona Beach, Fla., 1904  
Wigley, David Edward, p. 7 Church St., Bel-  
fast, Me., 1954  
Wilbur, Raymond Bernard, p. 82 N. Main St.,  
Brewer, Me., 1953  
Wilcox, Clyde H., p. 102 Maple Blvd., Saint  
Johns, Mich., 1927  
Wilcox, William Elmer, p. Parshall, N. D., 1956  
Wild, John Arden, p. 624 E. Meves Ave.,  
Grand Island, Neb., 1958  
[Wild, Laura Iludka, *deceased*, 270  
Wilder, Amos Wiven, *sem pf.*, 10 Bates St.,  
Cambridge 40, Mass., 1926  
Wilder, Myron Edward, p. Newbury, Vt., 1927  
Wilder, Raymond Edward, *ret.*, 5224½ Tem-  
pleton St., Los Angeles 32, Cal., 1935  
Wildrick, Kenyon J., *as p.*, Community  
Church, Short Hills, N. J., 1958  
Wiley, James Earl, *ncr*, 106 Smith St., Carini,  
Ill., 1958  
Wiley, John Corbin, 34 *Ikutacho 4*, Chome,  
*Fukui-Ku, Kobe, Japan*, 1923  
Wiley, Walter B., *ABCFM*, 239, 1924  
Wilhelm, Carl H., *p em*, 4528 Stonewall Ave.,  
Downers Grove, Ill., 1920  
Wilhelm, Elmer Theodore, p. 711 Maxwell  
Ave., Cheyenne, Wyo., 1951  
Wilkins, Kenneth Lester, *my*, % Sudan In-  
terior, Mission, Box 127, Addis Ababa,  
*Ethiopia, East Africa*, 1953  
Wilkinson, Loyal Morgan, p. 311 Second Ave.,  
Sterling, Ill., 1937  
Wilcox, Edward Whittemore, *supt.*, 33 E.  
Forest Ave., Detroit 1, Mich., 18, 1924  
Willey, Mrs. Adara Pearl, *as p.*, Blencoe, Iowa, 1949  
Willey, Vern Ray, p. Blencoe, Iowa., 1932  
Willhite, Edgar Leon, p. 71 Phillips St., Gales-  
burg, Ill., 1941  
Williams, Carlyle, p. 218 Camden St., Raleigh,  
N. C., (—)
- Williams, Charles Logan, *p em*, 15413 24th  
Ave., S., Seattle 88, Wash., 1912  
Williams, Daniel Day, *sem pf.*, Union Theo-  
logical Seminary, New York 27, N. Y., 1936  
Williams, Dean, *ch*, Columbus State Hospi-  
tal, Columbus, Ohio., 1953  
Williams, E. Marvin, p. 221 Chestnut St.,  
Friend, Neb., 1928  
Williams, Frederick, p. Bridgman, Mich., 1937  
Williams, Garford F., p. Box 14, Harford, Pa., 1949  
Williams, George A., p. 2401 Bienville Ave.,  
New Orleans, La., 1957  
Williams, George H., *coll ad*, 82 Bartlett Ave.,  
Arlington, 74 Mass., 14, 1940  
Williams, Gilbert Kalikoopunokalani, p. Box  
210, Lihue, Kauai, Hawaii., 1951  
Williams, Harold Potter, *ovr*, 182 Perkins-  
wood St., S.E., Warren, Ohio., 1949  
Williams, Howard Y., p. 2915 Bayard St.,  
Butte, Mont., 1917  
Williams, James Frederick, p. 216 W. Second  
St., Gaylord, Mich., 1957  
Williams, James Robert, Jr., p. 92 Coburn  
Ave., Worcester 4, Mass., 1956  
Williams, Jean Joan, p. Orford, N. H., 1956  
Williams, John M., *ret.*, 629 S. Market St.,  
Troy, Ohio., 1918  
Williams, John Paul, *coll pf.*, 4 Stanton Ave.,  
South Hadley, Mass., 1937  
Williams, Leland L., *edu*, R. 1, Box 1253,  
Poway, Cal., 1928  
Williams, Marion Jacob, *ncr*, R. 6, Lebanon,  
Ind., 1957  
[Williams, Mrs. May Andrews, *deceased*, 270  
Williams, Owen Thomas, *pod*, Woodland Ave.  
and E. 127th St., Cleveland, Ohio., 1926  
Williams, Palmer Day, *ncr*, 125 Glendora  
Ave., Long Beach, Cal., 1943  
Williams, Rees T., p. 91 E. Fourth St., Os-  
wego, N. Y., 1929  
Williams, Stephen James, p. 615 W. 15th St.,  
Emporia, Kans., 1935  
Williams, Thomas J., p. 59 Federal St., Salem,  
Mass., 1937  
Williams, Walter Byron, *ret.*, 602 Washington  
St., Holliston, Mass., 1905  
Williams, William Clark, p. 117 Fourth St.,  
S.E., Ortonville, Minn., 1939  
Williams, William David, *coll ad*, 2420 Ash  
St., Billings, Mont., 1951  
Williams, William Glynn, *p em*, 74 Marlboro  
Ave., Wilkes-Barre, Pa., 1902  
Williams, William John, *ret.*, 2102 Fairbanks  
Ave., Winter Park, Fla., 1901  
Williams, William Lloyd, p. 32 Thomas St.,  
Portland 4, Me., 1940  
[Williams, Willis Kissing, *deceased*.  
Williamson, James Wright, *as p.*, 2 Courtland  
St., Nashua, N. H., 260, 1959  
Williamson, Robert Lee, *ret.*, 2316 Fontaine  
Ave., Charlottesville, Va., 1905  
Wilske, Herbert E., p. 310 N. Fifth St., Ster-  
ling, Colo., 1927  
Wilson, Mrs. Amanda Robb, *p em*, 2718  
Riverview Dr., Parkersburg, W. Va., 1922  
Wilson, Arthur Edward, p. 300 Weybusset  
St., Providence, R. I., 5, 14, 1927  
Wilson, David Logan, *p em*, 918 Washington  
St., Bath, Me., 1898  
Wilson, Delbert D., p. 1635 S. Wisconsin Ave.,  
Racine, Wis., 1926  
Wilson, Donald Meyer, p. 26250 Huron River  
Dr., Flat Rock, Mich., 1951  
Wilson, Eleanor, *ABCFM*, 239, 1916  
Wilson, Frederick Colburn, p. Williams St.,  
Chester, Mass., 1922  
Wilson, Gene Franklin, p. 32 Malden Ave.,  
Dayton 27, Ohio., 260, 1959  
Wilson, Hugh Van Rensselaer, *coll pf.*, 2711  
Avenue K, Brooklyn 10, N. Y., 1926  
Wilson, Robert Norris, *sc*, 215 Fourth Ave.,  
New York 3, N. Y., 1937  
Wilson, Samuel Eugene, *ncr*, 222 Courtland  
Ave., Park Ridge, Ill., 1928  
Wilson, Theodore Halbert, *ncr*, 113 Oakdale  
Ave., Baltimore 28, Md., 1910

- Wilson, William Bird, *ret*, 1310 Elm St., Grinnell, Iowa, 1904
- Wilson, William Croft, *as p*, 26 Diman Pl., Providence 6, R. I., 1957
- Wilbarger, Louis Warner, *ret*, 661 Haish Blvd., DeKalb, Ill., 1897
- [Wilson, Wilfrid Mallet, *deceased*.
- Wimer, William Engels, 3652 Brisban St., Harrisburg, Pa., 1945
- Winch, Mabel T., *p cm*, 11 Patterson St., Barre, Vt., 1914
- Winchell, Wallace, *as p*, 14 Victoria St., Manchester, N. H., 1943
- Windemiller, Duane A., *p*, 6 Church St., Bradford, Mass., 1947
- Windisch, Elmer John, *p*, 956 Park Villa Pl., Escondido, Cal., 1946
- Winegarner, Robert Smith, *as p*, 620 22nd St., Moline, Ill., 1951
- Winger, John William, *p*, 131 Unadilla St., Pinckney, Mich., 1938
- Wingfield, Mrs. Marie G., *ret*, 233 S. Watkins St., Memphis 4, Tenn. (—)
- Wingfield, Marshall, *p cm*, 233 S. Watkins St., Memphis 4, Tenn., 1912
- Winham, Alfred Rathborn, *p*, 60 Harvard St., Holyoke, Mass., 1936
- Winn, Ralph Harold, *p*, 2952 W. Shore Rd., Warwick, R. I., 1944
- Winsor, Gordon Hancock, *p*, 6445 Sinclair Ave., Berwyn, Ill., 1930
- Winston, Alexander Porter, *p*, 302 Temple St., New Haven 11, Conn., 1936
- Winter, Franklin I., *ret*, 6208 Wagner Lane, Fairway Hills, Washington 16, D. C., 1915
- Winter, Lewis Solomon, *p*, 15 Center St., Little Ferry, N. J., 1956
- Winters, George, *ncr*, 1206 W. Main St., Lake Geneva, Wis., 1919
- Wirt, Lincoln Brown, *p*, 3606 Southwood Ave., Memphis 11, Tenn., 1935
- Wirt, Loyal Lincoln, *ret*, 592 Mayflower Rd., Claremont, Cal., 1891
- Wirt, Williston, *p*, P.O. Box 1148, Ewa, Oahu, Hawaii, 1929
- Wise, Erwin C., *p*, 670 Main St., Edwardsville, Pa., 1926
- Wise, Francis Herbert, 5313 W. 78th St., Englewood, Cal., 1944
- Wisegarver, Harold J., *p*, Anthony, Kans., 1951
- Wisseman, William Emil, *p*, 103 W. Greenway St., N., Greensboro, N. C., 1930
- Witham, Lewis Winfield, *ret*, North Bridgton, Me., 1927
- Witherspoon, Glenn John, *ch*, 122 Maryland Ave., Washington 2, D. C., 1930
- Witt, Clayton H., *p*, 138 Williams Ave., Bellevue, Ohio., 1947
- Witt, Walter William, *as p*, 1200 Foothill Blvd., La Canada, Cal., 1934
- Wittler, Melvin A., *ABCFM*, 239, 1952
- Witthig, Emil Dyer, *coll pf*, 408 Second St., Marietta, Ohio., 1923
- Witzke, Edwin Erich, *Panambi, Vera Cruz Alta, Rio Grande do Sul, Brazil, S. A.*, 1953
- Woerner, August John, *as p*, 109 W. Foster St., Melrose 76, Mass., 1956
- Wolcott, Edgar Cornelius, *ncr*, 423 Honey-suckle Lane, Saint Louis 19, Mo., 1906
- Wolf, Charles F., *ret*, 1017 Washenaw St., Ypsilanti, Mich., 1924
- Wolfe, Mrs. Alida Bloodgood, *ncr*, 3687 Williamson Rd., Stow, Ohio., 1948
- Wolfe, Edith Helen, *p*, Bay State Rd., Rehoboth, Mass., 1946
- Wolfe, Elmo Donald, *ncr*, *Argenta, B. C., Canada*, 1938
- Wolfe, Rolland Emerson, *ncr*, Western Reserve University, Cleveland 6, Ohio., 1929
- Wolfe, William Raymond, *p*, 3587 Williamsen Rd., Stow, Ohio., 1948
- Wolfenberge, Virgil Louis, *ch*, R. 1, Box 37, Woodburn, Ore., 1951
- Wolff, Richard Arthur, *p*, 31 Maple St., Bristol, Conn., 1958
- Wolgarth, Arthur Erwin, *p*, 7529 Oakwood St., Ralston, Neb., 1953
- Wolsted, Clarence Edman, *ret*, 3521 Portland Ave., Minneapolis 7, Minn., 1921
- Wong, Hoover N., *as p*, 1054 S. King St., Honolulu, Hawaii., 260, 1959
- Wong, Ivan Yausun, *ret*, 192 S. Main Ave., Tucson, Ariz., 1935
- Wong, Richard Wai, *p*, 1524 Queen Emma St., Honolulu 13, Hawaii., 1946
- Wong, William Yueyin, *p*, Box 151, Westminster, Vt., 260, 1959
- Wood, Bruce K., *sch t*, 239 Lake Dr., Berkeley 8, Cal., 1940
- Wood, Clarence A., *pf*, 6 Coolidge Rd., North Wilmington, Mass., 1936
- Wood, Ella Loleta, *ABCFM*, 239, 1946
- Wood, George Ernest, *ncr*, 905 Corning St., Red Oak, Iowa., 1909
- Wood, James N., *ncr*, Union Theological Seminary, New York, N. Y., 1957
- Wood, Lester Leo, *as p*, 2589 Euclid Heights Blvd., Cleveland Heights 6, Ohio., 1919
- Wood, Mrs. Lydia Whipple, *p*, P.O. Box 121, Templeton, Mass., 1942
- Wood, Robert Leslie, *p*, 42 Monroe Ave., Westbrook, Me., 1958
- Wood, Robert Watson, *p*, 16 Chestnut St., Spring Valley, N. Y., 1951
- Wood, Robert Winfield, *ABCFM*, 239, 1945
- Wood, William Leonard, *ret*, Box 55, Long Eddy, N. Y., 1926
- Wood, William Sanford, *p*, 3513 Earline Ave., Columbus, Ga., 1953
- Woodward, William Parsons, *ABCFM*, 239, 1921
- Woodbridge, Charles J., Rose Tree Rd. & Paxton Hollow Rd., Media, Pa., 1927
- Woodbury, Harold Whitcomb, *as p*, 4 Upland Rd., Swampscott, Mass., 1941
- Woodbury, Robert Clift, Jr., *as p*, 397 State St., Springfield 9, Mass., 260, 1959
- [Woodecock, Albert Charles, *deceased*, 270
- Woodie, Norris Browning, *coll ad*, Box 1790, College Sta., Berea, Ky., 1953
- Woodman, Berwyn Howard, *ABCFM*, 239, 1948
- Woodruff, Herbert Raymond, *p*, R. 3, Box 105, Milton-Freewater, Ore., 1952
- Woodruff, Robert Thomson, Jr., *ncr*, 218 Michigan Ave., Daytona Beach, Fla., 1944
- Woodruff, Ronald T., 101 Miles Rd., Chagrin Falls, Ohio., 1956
- Woods, Harold W., *p*, 4808 Sciota St., Pittsburgh 24, Pa., 1930
- Woodward, Ralph Lee, *coll ad*, Central College, 501 N. Linn St., Fayette, Mo., 1932
- Woodward, Truman Hollis, *p*, 829 Main St., East Hartford 8, Conn., 1923
- Woodworth, Ernest Harold, Jr., *p*, 40 Adair Rd., Brighton 35, Mass., 260, 1959
- Woody, Orville, *p*, Sulphur Springs, Ind., 1928
- Woodworth, William Sage, Jr., *ABCFM*, 1918
- Woon, Norman George, *p cm*, R.D. 2, Lowell, Mich., 1917
- Word, Carroll E., Jr., *p*, 7346 Beck Ave., North Hollywood, Cal., 1954
- Wordsworth, Watson, *p*, South Dennis, Mass., 1913
- Workentine, Frank, *p*, Box 254, Eagle Butte, S. D., 1937
- Workman, Marquis James, *p*, 37 LeMoyné St., Baintree 84, Mass., 1954
- Worley, Milbern Odeal, *ncr*, R. 3, Brantley, Ala., 1941
- Worley, Ralph Daniel, *p*, R. 1, Headland, Ala., 1950
- Wornom, Herman Eskridge, *ncr*, 545 W. 111th St., New York 25, N. Y., 1940
- Worster, Harold Oliver, *p*, Hopkinton, N. H., 1942
- Worster, Mrs. Lucille Minton, *pat l*, 1835 Beacon St., Brookline 46, Mass., 1931
- Worster, Raymond George, *p*, 1835 Beacon St., Brookline 46, Mass., 1931
- Worth, Howard Alexander, *as p*, 15000 Southfield Rd., Detroit 23, Mich., 1939
- [Worthington, William, *deceased*, 270
- Worthley, Harold Field, *p*, 109 Oliver St., Malden 48, Mass., 14, 1954

- Worthley, Herbert Morrison, *p*, 9 Primrose St., Rosindale 31, Mass. 1929
- Wright, Andy, *p*, 1022½ Raulut St., Burlington, N. C. 1929
- Wright, Asa Orlando, 1136 Butler Dr., Pasadena, Tex. 1919
- Wright, Byron Bentley, *ret*, 819 N. Pennsylvania Ave., Mason City, Iowa. 1930
- Wright, C. Floyd, *ret*, Douglas, Mich. 1943
- Wright, Edwin Fortson, *ret*, 508 Sixth St., Claremont, Cal. 1906
- Wright, Frank James, *p*, 312 Front St., Marietta, Ohio. 1926
- Wright, George Thomas, Box 241, Absarokee, Mont. 260, 1959
- Wright, Harold Hannon, *p*, 626 S. College Ave., Fort Collins, Colo. 1928
- Wright, Harold J., *pod*, Proctor, Vt. 1943
- Wright, James Altonyer, *deceased*. 1914
- Wright, John Wesley, *ret*, Merrimack, N. H. 1914
- Wright, Leavitt Olds, *coll pf*, 2262 Birch Lane, Eugene, Ore. 1917
- Wright, Leon Edward, *sem pf*, Howard University, Washington 19, D. C. 1945
- Wright, LeRoy, Evert, *edu*, 1720 Webb St., Detroit 6, Mich. 1944
- Wright, Maryott Webb, *p*, 567 Hanover St., Fall River, Mass. 1942
- Wright, Samuel Anthony, *ret*, 1348 Tourmaline Ave., Mentone, Cal. 1917
- Wright, Silas E., *p*, Box 202, Fontanelle, Iowa. 1927
- Wright, Thomas Fred, *p*, P. O. Box 192, Wakefield, Va. 1924
- Wuellner, Mrs. Flora May Slosson, *ncr*, Grinnell College, Grinnell, Iowa. 1954
- Wulfekuehler, Edward George, *jr*, *p*, 167 Harrison St., Ashland, Ore. 1953
- Wyatt, Kenneth Blanchard, *p*, 2A Hillside Rd., Greenbelt, Md. 1945
- Wycoff, William Alfred, *p*, 260 Columbia Ave., Cliffside Park, N. J. 1933
- Wygant, Willis Edward, Jr., *ch*, 241 22nd Ave., San Mateo, Cal. 1955
- Wyland, Benjamin Franklin, *ret*, 3028 Ninth Ave., N., Saint Petersburg, Fla. 1908
- Wyman, Henry Gregory, *p*, 30450 Lorain Rd., North Olmsted, Ohio. 1955
- Wyman, Walter Edward, *as p*, 124 Highland St., West Newton 65, Mass. 1941
- Yabroff, William Wollin, *pod*, 16400 Hilow Rd., Los Gatos, Cal. 1954
- Yaker, Henri Mar, *coll pf*, Hobart College, Geneva, N. Y. 1953
- Yamada, Masao, *ncr*, 2220 University Ave., Honolulu, Hawaii. 1933
- Yamane, Susumu, *p*, Box 536, Koloa, Kauai, Hawaii. 1953
- Yarrow, Ernest Albert, Jr., *p*, 9260 California Ave., Seattle 16, Wash. 1938
- Yeager, Ivor Franklin, *coll pf*, Illinois College, Jacksonville, Ill. 1951
- Yeagle, Lloyd Ritter, *p*, 3 Maple Rd., Oxford, Mass. 1935
- Yee, James Brewster, *p*, 70 Main St., Unionville, Conn. 1939
- Yenches, John Lawrence, *p*, 501 96th St., Miami Beach 54, Fla. 1942
- Yeo, Richard Warren, *coll p*, 185 Bay State Rd., Boston 15, Mass. 260, 1959
- Yetturu, Carl H., *p*, Box 196, Bridgewater, N. Y. 1909
- Yinger, Homer Vincent, *p*, 2095 W. Market St., Akron 13, Ohio. 1938
- Yinger, Paul Wesley, *pod*, Community Church, Piedmont, Cal. 1939
- Yoak, Robert Newman, *p*, Nashua, Iowa. 1947
- Yoh, Robert Carl, *p*, Perkinsville, Vt. 1944
- Yohannan, Shlemon, *ret*, 475 Chaillicthe Rd., Chesterland, Ohio. 1923
- Yohn, David Waite, *p*, 335 E. Second St., El Paso, Ill. 260, 1959
- Yolton, Daniel James, *p*, 254 E. Patterson St., Lansford, Pa. 1955
- Yordon, Henry Karl, *p*, Southbury, Conn. 1953
- York, Forrest Weaver, *p*, 403 Third Ave., Eau Claire, Wis. 1936
- York, Mrs. Gladys E. Doughty, *p*, R. D. 2, Cumberland Center, Me. 1935
- York, Stanley, *p*, 116 S. State St., Berlin, Wis. 1956
- Young, Albert Henry, *p*, R. 1, South Charleston, Ohio. 1951
- Young, Albert LeRoy, *p*, P. O. Box 147, Poaway, Cal. 1958
- Young, Alfred Everett, *p*, Box 276, Schroon Lake, N. Y. 1936
- Young, Andrew, *ret*, R. D., Dover-Foxcroft, Me. 1918
- Young, Andrew J., *ore*, 111-35 200th St., Saint Albans, N. Y. 1955
- Young, E. Vernon, *ret*, North Hatley, Quebec, Canada. 1914
- Young, Ezra Porter, *ncr*, 84 Rue Abdul Aziz, Beirut, Lebanon. 1934
- Young, Frederic Harold, *coll pf*, 77 Edgemont Rd., Upper Montclair, N. J. 1932
- Young, Glenn Weeks, *p*, 170 Cooper Ave., Upper Montclair, N. J. 1940
- Young, Harold E., *ret*, R. D., Box 32, Saco St., Westbrook, Me. 249, 1937
- Young, John G., *ABCFM*. 249, 1937
- Young, Lewis Charles, *as p*, 185 Southworth St., Brockton, Mass. 1957
- Young, Lonnie E., *p*, R. 2, Box 60B, Raleigh, N. C. 1951
- Young, Lowell Allison, *ret*, 836 The Alameda, Berkeley 7, Cal. 1918
- Young, Parker Nilo, *pod*, Box 187, North Truro, Mass. 1956
- Young, Peter, *ret*, 21 Stony Brook Rd., Hazardville, Conn. 1921
- Young, Robert Lewis, *p*, 102 New Haven Ave., Woodmont, Conn. 1947
- Young, Samuel, *p*, 380 Country Way, Scituate Center, Mass. 1936
- Young, William Harvey, *ret*, 67 E. North St., Galesburg, Ill. 1918
- Youngman, William H., *ret*, 716 Howard St., Santa Rosa, Cal. 1915
- Youtz, Ernest Eugene, *p em*, 822 Ocean Ave., Brooklyn 26, N. Y. 1912
- Yphantis, K. Paul, *ret*, 45 Ledgelawn Ave., Lexington 73, Mass. 1926
- Yuels, Elbert John, *p*, 39 Jackson Rd., Cranston 10, R. I. 1949
- Yuen, To Pui, *p em*, 2578A Pacific Heights Rd., Honolulu, Oahu, Hawaii. 1918
- Yungclas, Donald Roger, *p*, 1406 Eighth Ave., Belle Plaine, Iowa. 1955
- [Zachman, Richard Henry, *deceased*. 270
- Zaffiro, Felix H., *ncr*, 438 39th Ave., N., Seattle 2, Wash. 1937
- Zahl, Ferdinand Chris, *ret*, 4346 Harmon Rd., El Sobrante, Cal. 1923
- Zang, Jacob, *ret*, 127 Shaw Ave., Lewistown, Pa. 1924
- Zdvoracek, Lawrence Worel, *p*, 45-160 Kekokahi Pl., Kaneohe, Hawaii. 1951
- Zech, Harry E., *p*, Box 1825, Ponce, P. R. (—)
- Zeckhausen, Paul Wesley, *as p*, 32 Winthrop Ct., Milford, Conn. 1957
- [Zellers, Edwin Gaines, *deceased*. 270
- Zezzo, Joseph, *p*, 23 Vine St., Hartford, Conn. 1946
- Ziegenhalz, Walter E., *p*, 4415 Franklin Blvd., Cleveland 13, Ohio. 1951
- Zicke, Paul William, *p*, 6234 Victoria Ave., Saint Louis 10, Mo. 1927
- Zierzow, Mrs. Virginia M., *p*, R. D. 2, Southbridge, Mass. 1957
- Zimmerman, Herbert S., *p*, Mott, N. D. 1946
- Zimmerman, Joseph Alfred, *ncr*, 3560 W. 210th St., Cleveland 26, Ohio. 1919
- Zimmerman, Theron Arlo, *as p*, 720 14th Ave., N., Seattle 2, Wash. 20, 1930
- Zito, William John, *as p*, 23 Vine St., Hartford 12, Conn. 260, 1959
- Zoppel, Richard Radcliffe, *p*, 455 Warwick Ave., San Leandro, Cal. 1945
- Zorn, Henry G., *ret*, 5011 N.E. 15th Ave., Portland 11, Ore. 1914
- Zoschke, Lloyd Adelbert, *p*, Eau Claire, Mich. 1958
- Zuern, Elden D. J., *p*, Box 176, McLaughlin, S. D. 1949

## LOCAL MINISTERS (with limited ordination)

- Askew, Reuben S., Jr., R. 5, Sanford, N. C.  
 Bennett, Garland B., Ramseur, N. C.  
 Bennett, J. Robert, R. 2, Box 231, Clayton, N. C.  
 Burgess, Lunnie W., Box 233, Ramseur, N. C.  
 Burke, Pauline, 905 Crest Ave., Charleroi, Pa.  
 Brady, Gale, R. 1, Henderson, N. C.  
 Brown, Avery, Box 133, Gibsonville, N. C.  
 Carpenter, W. C., R.D. 5, Tifton, Ga.  
 Coueh, Franklin L., 22 Central Ave., Dalton, Mass.  
 Currier, E. Benjamin, 3 Willow St., Saco, Me.  
 Daniel, W. B., Eclipse, Va.  
 Denton, J. A., R. 5, Sanford, N. C.  
 Dixon, Carl J., R. 1, Benson, N. C.  
 Edwards, K., 7974 Shore Dr., Norfolk, Va.  
 Emery, Waldo M., R.D. 2, East Holden, Me.  
 Fogleman, Martin Lester, R. 2, Liberty, N. C.  
 Garrett, Glenn, R. 3, Mebane, N. C.  
 Gibbs, J. B., Walters, Va.  
 Hansen, Henry Martin, 95 Abruyn St., Kingston, N. Y.  
 Hathaway, Carl A., Udall, Kans.  
 Haupt, Walter H., Covington, Ky.  
 Hull, A. D., Woodston, Kans.  
 Hultman, Robert, R. 3, Pittsboro, N. C.  
 Jensen, George O., 211 S. Pleasant St., Prescott, Ariz.  
 Joyner, W. T., 1518 Goldston Blvd., Sanford, N. C.  
 Kraft, Charles L., Jr., Cynthia, Ind.  
 Kruse, Clifton B., Carbondale, Kans.  
 Labounty, Walter, East Barnet, Vt.  
 Lines, Bradley T., Milton, N. H.  
 Littiken, John P., 307 Climax St., Graham, N. C.  
 Liverman, T. F., Jr., Box 37, Liberty, N. C.  
 Loy, J. C., R.D., Louisburg, N. C.  
 Lynn, Fred S., R. 3, Edgerton, Wis.  
 McCoy, Mrs. Stella, 817 N. Broadway, Wichita, Kans.  
 Melton, Albert C., *p em*, 630 S. Seventh St., Las Vegas, Nev.  
 Merrill, L. Taylor, 1426 Chapin St., Beloit, Wis.  
 Meyer, Lawrence J., R.D. 1, Randolph, Wis.  
 Moore, Dwight W., Box 168A, Halifax Rd., Scuth Boston, Va.  
 Nash, Durant D., Box 791, Hopewell, Va.  
 Olson, Sidney, 1805 Baum Ave., Bayside, Va.  
 Powell, Odell J., West Academy St., Randleman, N. C.  
 Ruddock, David H., R. 1, Warrensburg, Ill.  
 Sherwood, Harvey H., Gays Mills, Wis.  
 Stanley, J. Lester, R. 1, Elon College, N. C.  
 Taylor, Morris E., 1104 Broadway, Hopewell, Va.  
 Unruh, Noah D., Ford, Kans.  
 Walker, Clifton, 2411 Chapel Hill Rd., Durham, N. C.  
 Wallace, Joseph J., Cynthia, Ind.  
 Watson, Ralph Arnold, Newmarket, Ind.  
 Wentling, Richard T., Smith Center, Kans.  
 Wiley, James Earl, 106 Smith St., Carmi, Ill.  
 Wood, Frederick Amsden, Carthage, N. Y.

## LAST MINUTE REVISIONS

In the weeks required to compile copy, changes are reported and errors come to light. They are listed here with the suggestion that holders of the Year Book correct their copy at least as to items likely to concern them.

*California, Southern and the Southwest:* **Pastor Removed:** C. E. Sill from Glendale.

*Illinois:* **Pastor Removed:** C. T. Roos from Princeton.

*Iowa:* **Pastor Removed:** P. H. W. Olander from 1st Ch., Dubuque.

*Kansas:* **Pastor Removed:** E. R. Paff from Mayflower Ch., Wichita.

*Maine:* **Pastors Removed:** R. J. Ashworth from Day's Ferry Ch., Woolrich; D. F. Blanchette from Abbot Village & Monson; E. R. Burchell from Camden; V. D. Byron from Millinocket; J. R. Crowe from North Bridgton; R. I. Dale from West Ch., Portland; J. E. Elliot (Asso.) from Woodfords Ch., Portland; C. H. Hall from Oxford Co. United Parish; W. R. Huber from Bremen; D. F. Jennings from Cherryfield; H. W. Keebler, Jr. from Warren Ch., Westbrook; J. W. Lenhart from State St. Ch., Portland; O. L. Peacock from Hampden; P. W. Pennell from Solon; R. W. Smith from Gray; M. Sorenson from 1st Ch., Scarborough; A. R. Williams from 1st Ch. & North Ch., Buxton. **Pastors Called:** R. A. Coupe to Caratunk & The Forks; D. P. Day to 1st Ch., Freeport; E. J. Graves to Amherst and Aurora; C. H. Hall to East Machias & Machiasport; W. R. Huber to Abbot Village & Monson; W. J. Kratochvil to Lincolnville Center; A. McNally to York Beach; J. W. Meisner to Brownsville; G. A. Sisson to Orrington; J. W. VanderGroef to Ft. Fairfield; A. R. Williams to Riverside Ch., Vassalboro.

*Michigan:* **Pastors Removed:** P. W. Sarles from Mayflower Ch., Detroit; L. L. Soberg from Fremont.

*Minnesota:* **Pastors Removed:** W. R. Ross from Spring Valley; L. Stanford from Hazel Pk. Ch., St. Paul.

*Montana:* **Pastor Removed:** J. R. Kelly from Alzada & Broadus & Coalwood.

*New Hampshire:* **Pastor Removed:** G. E. Jaques from Rindge.

*North Dakota:* **Pastor Removed:** J. Knecht from Fredonia.

*Ohio:* **Pastors Removed:** H. L. Aldrin from Plain; B. K. Anthony from 1st Ch., Elyria; H. M. Baleom from Mt. Sterling; F. A. Drake from Five Mile & Harwood & Westboro; W. S. Hall from Belpre; C. D. Lewis (Asso.) from Lakewood Ch., Cleveland; B. Merrill from 1st Ch., Columbus; D. K. Sinclair from Ravenna; W. R. Stevenson from Twinsburg.

*Rhode Island:* **Pastor Removed:** R. L. Eddy from Little Compton.

*Southeast Convention:* **Pastors Removed:** C. W. Bell from Lowell Ch., Roanoke, Ala.; S. D. Nelson, Jr. from Barnesville, Ga.

*Southern Convention:* **Removed:** W. T. Scott, Sr. from Supt.

## GENERAL INDEX

	PAGE
Advertisements: Colleges, Seminaries; Commercial . . . . .	272-306
Alabama Statistics, <i>see</i> Geographical Index	
American Board of Commissioners for Foreign Missions . . . . .	8
American Missionary Association Division Institutions & Field of Service . . . . .	20
Andover Newton Theological School . . . . .	296, 297
Annual Statistics of Churches . . . . .	23-210
Annuity Fund for Congregational Ministers, The . . . . .	13
Apportionment Receipts, Final Distribution of . . . . .	220
Arizona Statistics, <i>see</i> Geographical Index	
Arkansas Statistics, <i>see</i> Geographical Index	
Associations, Directory of Conferences and . . . . .	16-20
Bangor Theological Seminary . . . . .	298
Benevolences, Questions and Answers . . . . .	211, 212
Board of Home Missions . . . . .	9, 10
Boston Seaman's Friend Society, Inc. . . . .	306
California, Northern Statistics . . . . .	24-27
California, Southern and Southwest Statistics . . . . .	28-34
Campus Ministry, Fellowship of . . . . .	243-248
Canada: Ontario, <i>see</i> Geographical Index	
Candidates in care Local Association . . . . .	307-325
Central South Statistics, <i>see</i> Geographical Index	
Chaplains in U. S. Armed Forces and Allied Agencies . . . . .	241, 242
Chicago Theological Seminary . . . . .	299
Christian Education Division of the Board of Home Missions . . . . .	9
Christian Higher Education Division, B.H.M. . . . .	9
Christian Summary . . . . .	220
Church Extension and Evangelism Division of the Board of Home Missions . . . . .	10
Colleges and Universities, Directory . . . . .	21, 22
Colorado Statistics . . . . .	37-39
Commission on Interechurh Relations and Christian Unity, General Council . . . . .	5
Commission on Stewardship, General Council . . . . .	5
Committee on Credentials, General Council . . . . .	4
Committee on Resolutions, General Council . . . . .	4
Comparative Table by Conferences, Summary I . . . . .	216, 217
Comparative Table by Years, Summary II . . . . .	218
Conference Directory and Associations . . . . .	16-20
Congregational Board of Pastoral Supply . . . . .	12
Congregational Christian Council of Theological Schools . . . . .	22
Congregational Christian Historical Society, The . . . . .	14
Congregational Christian Ministers, Deceased . . . . .	261-270
Congregational Christian Ministers in Ecumenical Work . . . . .	249
Congregational Christian Ministers in Full Standing . . . . .	326-394
Congregational Christian Ordinations, 1959 . . . . .	258-260
Congregational Christian Service Committee . . . . .	11
Congregational Christian Service Committee Overseas Personnel . . . . .	240
Congregational Library, The . . . . .	305
Connecticut Statistics . . . . .	40-49
Constitution, By-Laws and Standing Rules of the General Council . . . . .	221-236
Convention of the South Statistics ( <i>see</i> Geographical Index) . . . . .	50-54
Corporation for the General Council . . . . .	6
Council for Social Action . . . . .	11
Delaware Statistics, <i>see</i> Geographical Index	
Department of the Ministry, General Council . . . . .	-5
Directors of Religious Education of Congregational Christian Churches . . . . .	250-254
Directory of Conferences and Associations . . . . .	16-20
Distribution of Apportionment Receipts, Final . . . . .	214
District of Columbia, <i>see</i> Geographical Index	
Division of Church Extension and Evangelism of the Board of Home Missions . . . . .	10
Executive Committee, General Council . . . . .	4
Executive Committee of the International Congregational Council . . . . .	5
Explanation of Schedules and Reference Marks . . . . .	23
Fellowship of Campus Ministry . . . . .	243-248
Florida Statistics . . . . .	57, 58

	PAGE
General Board of the National Council of the Churches of Christ in the U. S. A. . . . .	6
General Convention of the Christian Church . . . . .	7
General Convention of the American Christian Church, Meetings . . . . .	235
General Council, Corporation . . . . .	6
General Council, Financial Statement . . . . .	213-215
General Council, Meetings . . . . .	235
General Council, Officers, Committees and Commissions . . . . .	4-6
Georgia Statistics, <i>see</i> Geographical Index	
German Congregational Conference Summary . . . . .	220
Hartford Seminary Foundation . . . . .	300
Hawaii Statistics . . . . .	59-62
Higher Education and American Missionary Association Division, B.H.M. . . . .	9
Home Missions, Board of . . . . .	9, 10
Howard University School of Religion . . . . .	304
Idaho Statistics, <i>see</i> Geographical Index	
Illinois Statistics . . . . .	63-72
In care of Association, Candidates for Ministry . . . . .	307-325
Indiana Statistics . . . . .	73-76
Intermountain Convention Statistics, <i>see</i> Geographical Index . . . . .	77, 78
International Congregational Council . . . . .	15
International Congregational Council, Executive Committee . . . . .	5
International Congregational Laymen's Fellowship . . . . .	237
International Congregational Council, Women's Fellowship . . . . .	236
Iowa Statistics . . . . .	79-84
Kansas Statistics . . . . .	85-87
Kentucky Statistics, <i>see</i> Geographical Index	
Last Minute Revisions . . . . .	395
Lay Members Directory . . . . .	255-257
Laymen's Fellowship of the Board of Home Missions . . . . .	10
Laymen's Fellowship, State Presidents . . . . .	237
Licentiates . . . . .	307-325
Local Ministers with Limited Ordination . . . . .	394
Louisiana Statistics, <i>see</i> Geographical Index	
Maine Statistics . . . . .	88-95
Maryland Statistics, <i>see</i> Geographical Index	
Massachusetts Statistics . . . . .	96-114
Members of the National Council of the Churches of Christ in America . . . . .	6
Michigan Statistics . . . . .	115-122
Middle Atlantic Statistics, <i>see</i> Geographical Index . . . . .	123-125
Ministerial Relief Division of the Board of Home Missions . . . . .	10
Ministers in Full Standing . . . . .	326-393
Ministers, Local with Limited Ordination . . . . .	394
Ministers in Ecumenical Work . . . . .	249
Minnesota Statistics . . . . .	126-130
Missions Council, The . . . . .	12
Missionaries, A.B.C.F.M. . . . .	238-240
Mississippi Statistics, <i>see</i> Geographical Index	
Missouri Statistics . . . . .	131, 132
Montana Statistics . . . . .	133, 134
National Council Churches of Christ, General Assembly . . . . .	6
National Council Churches of Christ, General Board . . . . .	6
National Council of the Congregational Churches . . . . .	7
National Council of the Pilgrim Fellowship . . . . .	7
National Council, Meetings . . . . .	235
National Fellowship of Congregational Christian Women . . . . .	12, 236
National Laymen's Fellowship State Convention Presidents . . . . .	237
Nebraska Statistics . . . . .	135-138
Necrology of Congregational Christian Ministers . . . . .	261-270
Nevada Statistics, <i>see</i> Geographical Index	
New Hampshire Statistics . . . . .	139-141
New Jersey Statistics, <i>see</i> Geographical Index	
New Mexico Statistics, <i>see</i> Geographical Index	
New York Statistics . . . . .	145-154
Nominating Committee, General Council . . . . .	4
North Carolina Statistics, <i>see</i> Geographical Index	
North Dakota Statistics . . . . .	155-157

	PAGE
Oberlin College Graduate School of Theology . . . . .	301
Obituaries, Congregational Christian Ministers . . . . .	261-270
Office of Communication, The . . . . .	13
Officers, Committees and Commissions of the General Council . . . . .	4-6
Ohio Statistics . . . . .	158-168
Oklahoma Statistics, <i>see</i> Geographical Index . . . . .	
Ordinations, Congregational Christian, 1959 . . . . .	258-260
Oregon Statistics . . . . .	169, 170
Other Pastors (not Members of Associations) & Licentiates . . . . .	307-325
Pacific School of Religion . . . . .	302
Pastoral Supply, Congregational Board of . . . . .	12
Pastors not Members of Associations or Conferences . . . . .	307-325
Pennsylvania Statistics . . . . .	171-174
Pilgrim Press Division of the Board of Home Missions . . . . .	10
Promotion and Missionary Education Division of the Board of Home Missions . . . . .	10
Puerto Rico Statistics . . . . .	175, 176
Publications of the General Council . . . . .	271
Religious Education, Directors of . . . . .	250-254
Retirement Fund for Lay Workers . . . . .	13
Rhode Island Statistics . . . . .	177, 178
South Carolina Statistics, <i>see</i> Geographical Index . . . . .	
South Dakota Statistics . . . . .	179-183
Southeast Convention Statistics, <i>see</i> Geographical Index . . . . .	184-187
Southern Convention Statistics, <i>see</i> Geographical Index . . . . .	188-194
Southern Union College and Minister's School . . . . .	305
Special Promotion, Board of Home Missions . . . . .	10
Summary I, Comparative Table by Conferences . . . . .	216, 217
Summary II, Comparative Table by Years . . . . .	218
Summary of German Congregational Conference . . . . .	220
Supplementary Summary . . . . .	219
Table of Contents . . . . .	2, 3
Tennessee Statistics, <i>see</i> Geographical Index . . . . .	
Texas Statistics, <i>see</i> Geographical Index . . . . .	
Useful Addresses and Telephone Numbers . . . . .	3
U. S. Conference for the World Council of Churches . . . . .	5
Utah Statistics, <i>see</i> Geographical Index . . . . .	
Vermont Statistics . . . . .	195-200
Virginia Statistics, <i>see</i> Geographical Index . . . . .	
Washington Statistics . . . . .	201-204
West Virginia Statistics, <i>see</i> Geographical Index . . . . .	
Wisconsin Statistics . . . . .	205-210
Women's Fellowship of the International Congregational Council . . . . .	236
World Council of Churches, U. S. Conference for the . . . . .	5
Wyoming Statistics, <i>see</i> Geographical Index . . . . .	
Yale University Divinity School . . . . .	303
Yankton College, The School of Theology . . . . .	304



GEOGRAPHICAL INDEX BY STATE  
and the  
CONFERENCE OR CONVENTION WHEREIN  
CHURCHES MAY BE FOUND

<i>State</i>	<i>Conference or Convention</i>	<i>Pages</i>
Ala.	Conv. of the South; Southeast Conv.	50, 181, 185
Ariz.	California Southern and Southwest Conf.	32, 33
Ark.	Missouri Conf.	132
Cal.	Northern California Conf.; California Southern and Southwest Conf.	24-27, 28-32
Canada.	New York Conf.	154
Colo.	Colorado Conf.	37-39
Conn.	Connecticut Conf.; Massachusetts Conf.	40-49, 109
Del.	Middle Atlantic Conf.	123
D. C.	Middle Atlantic Conf.	123
Fla.	Florida Conf.; Southeast Conv.	57, 58, 185
Ga.	Conv. of the South; Southeast Conv.	50, 185, 186
Hawaii.	Hawaiian Assn.	59-62
Ida.	Intermountain Conv.; Washington Conf.	77, 201
Ill.	Illinois Conf.	63-72
Ind.	Indiana Conf.; Ohio Conf.	73-76, 167
Iowa.	Iowa Conf.	79-84
Kans.	Kansas Conf.	85-87
Ky.	Conv. of the South; Ohio Conf.; Southeast Conv.	50, 167, 186
La.	Central South Conv.; Conv. of the South.	35, 50, 51
Me.	Maine Conf.; New Hampshire Conf.	88-95, 139
Md.	Middle Atlantic Conf.; Pennsylvania Conf.	123, 171
Mass.	Massachusetts Conf.	96-114
Mich.	Michigan Conf.; Wisconsin Conf.	115-122, 209
Minn.	Minnesota Conf.	126-130
Miss.	Conv. of the South.	51
Mo.	Missouri Conf.	131, 132
Mont.	Montana Conf.	133, 134
Neb.	Colorado Conf.; Kansas Conf.; Nebraska Conf.; South Dakota Conf.	39, 86, 135-138, 182
Nev.	Northern California Conf.; California Southern and Southwest Conf.	27, 33
N. H.	New Hampshire Conf.	139-144
N. J.	Conv. of the South; Middle Atlantic Conf.	51, 123-125
N. M.	California Southern and Southwest Conf.	33
N. Y.	Connecticut Conf.; Conv. of the South; New York Conf.; Pennsylvania Conf.	42, 51, 145-154, 173
N. C.	Conv. of the South; Southern Conv.	51-54, 182, 189, 190-193
N. D.	North Dakota Conf.; South Dakota Conf.	155-157
Ohio.	Indiana Conf.; Ohio Conf.	76, 158-168
Okla.	Central South Conv.; Conv. of the South.	35, 54
Ore.	Oregon Conf.	169, 170
Pa.	Ohio Conf.; Pennsylvania Conf.	167, 171-174
P. R.	Puerto Rico Conf.	175, 176
R. I.	Rhode Island Conf.	177, 178
S. C.	Conv. of the South; Southeast Conv.	54, 186
S. D.	South Dakota Conf.	179-183
Tenn.	Conv. of the South; Missouri Conf.; Southeast Conv.	54, 55, 132, 187
Tex.	California Southern and Southwest Conf.; Central South Conv.; Conv. of the South.	33, 35, 36, 55
Utah.	Intermountain Conv.	77
Vt.	Vermont Conf.	195-200
Va.	Conv. of the South; Middle Atlantic Conf.; Southern Conv.	52, 53, 55, 56, 125, 188, 189, 191, 193
Wash.	Washington Conf.	201-204
W. Va.	Ohio Conf.; Southern Conv.	167, 188
Wis.	Wisconsin Conf.	205-210
Wyo.	Colorado Conf.; Intermountain Conv.	39, 77, 78

MEMORANDUM







