

## Historic, archived document

Do not assume content reflects current scientific knowledge, policies, or practices.



62



RADISH—SCARLET GLOBE



LETTUCE—GREAT LAKES

LIBRARY RECEIVED  
★ FEB 10 1961 ★  
U. S. Department of Agriculture



CARROT—IMPERATOR

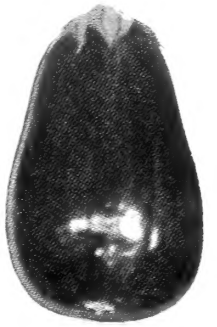

EGGPLANT—N.O. MARKET

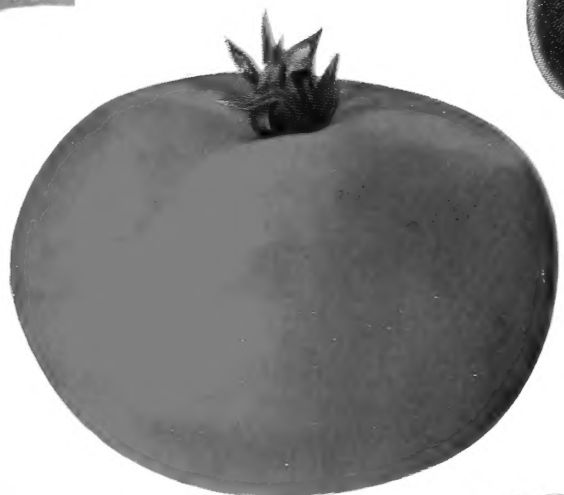

TOMATO—RUTGERS



BEET—CROSBY EGYPTIAN

CABBAGE—WAKEFIELD

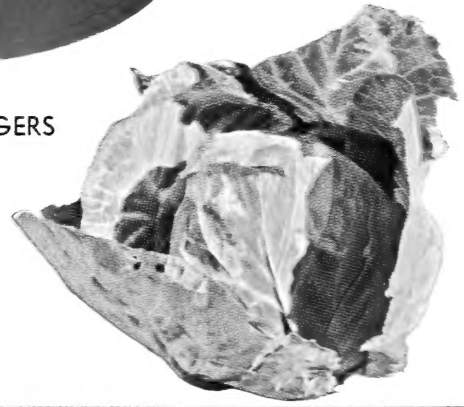

# 1961 Catalog



**TEC**  
512-516



*Geed*  
NEW ORLEANS

COMPANY, INC.  
3, LOUISIANA

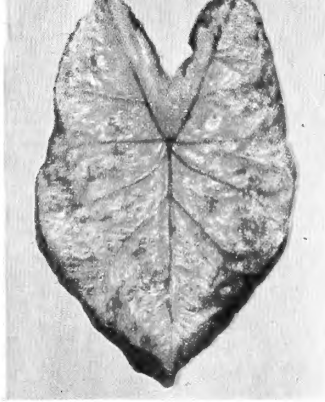

CRIMSON WAVE

# Brilliant Color Fancy Leaf CALADIUM



BRILLIANTISSIMO

*The brilliant colored leaves that these bulbs produce is unequalled in the summer garden, also used extensively in pot plantings. These bulbs should be given very good drainage.*



MISS CHICAGO

BLAZE—Fine deep red.

CANDIDUM—Snow white leaf with green ribs and veins.

CRIMSON WAVE—Crinkled transparent crimson leaves with deep green border.

CRESCENT QUEEN—Medium grower, mingled colors of red and green.

BRILLIANTISSIMO—Deep rose red with narrow green border.

FANNY MUNSON—Bright crimson, scarlet ribs, narrow green edge.

LORD DERBY—Transparent rose colored leaf with dark ribs and narrow green edge.

MRS. W. B. HALDEMAN—Bright pink leaf with green edge.

MISS CHICAGO—Deep crimson red center, very glossy.

FRED BAUSE—Dark red with green border. Medium grower.



BLAZE



FANNIE MUNSON

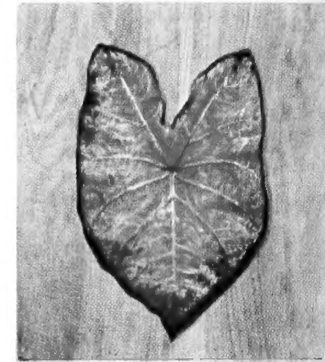

FRED BAUSE

**35c** ea. **\$3.50** doz.

## Roses for Those Who Want Only The Best

### Patented Roses

All-America Award Winners have to be better than other roses. Get these top notch roses for your Rose Garden.

See page 1 on insert for list of Bush and Climbing varieties.



ROSE DUET

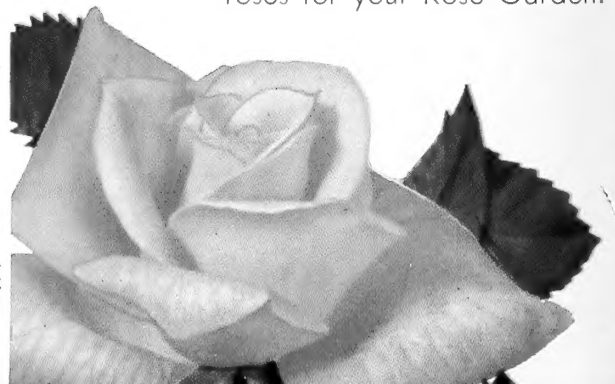

ROSE PINK  
PARFAIT



TALISMAN

# ROSES for Those Who Want Only the Best



PRESIDENT HOOVER

All Varieties—Grafted, \$1.25 each; 6 for \$6.90, postpaid

All two-year field grown vigorous plants

SET OUT ROSES EARLY IN A WELL PREPARED BED. THE SOIL MUST BE WELL DRAINED AND WELL FERTILIZED. APPLY FERTILIZER TO THE TOP OF THE SOIL. PLANT EARLY FOR BEST RESULTS. G & O IS THE PERFECT ROSE FERTILIZER.

## BUSH VARIETIES

### WHITE HARDY GARDEN ROSES

**CALEDONIA**—(H. T.) Long pointed white buds, double, and exquisite rose.

**F. K. DRUSCHKI**—Large double white, also known as White American Beauty.

### PINK HARDY GARDEN ROSES

**THE DOCTOR**—Bud very large, long pointed flower 4½ inches across, high center, lasting, moderate fragrance, rose-pink.

**RADIANCE**—(H. T.) Brilliant rose-pink buds, opening in well-formed shining flowers with lighter tints on the reverse of the petals; globular in shape and very fragrant. The plant makes splendid growth, has wonderful blooming qualities.

**CHARLOTTE ARMSTRONG**—Deep cerise; beautiful for cutting, long stems.

**PICTURE**—Large buds, clear pink blooms.

### YELLOW HARDY GARDEN ROSES

**GOLDEN CHARM**—Strong, tall, free branching bush, has long, tight slender buds and always perfect. Chrome yellow in color.

**ECLIPSE**—Chrome yellow, slender urn-shaped, sometimes about two inches long. Vigorous, erect in habit and well foliaged.

### TRI-COLORED ROSES (Bush)

**PRESIDENT HOOVER**—(H.T.) The rose of wonderful colors. It is remarkable for its vigorous growth and beautiful colorings. A blend of orange and pink, varying in tone from coppery-orange and pink, to glowing orange-yellow at the base of the petals, suffused with vivid rose pink.

**TALISMAN**—It is a combination of shadings of gold, apricot, yellow, deep pink and old rose. The bud is long, well formed and develops into full double flowers. The plant is a strong grower, with glossy green foliage and free flowering.

### TERRA-LITE (Vermiculite Plant Aid)

Aids in creating a dependable reservoir of plant root moisture; air-conditions the ground; fluffs stiff soil to prevent cooking, packing and hardening; tends to reduce need for watering and cultivation; provides a satisfactory medium for cuttings, seedlings and transplantings. Ideal for storing bulbs, particularly dahlias and for vegetable winter storage.

Not prepaid 4-qt. pkg. 45c; ½-bu. bag 89c; 4 cu. ft. bag, \$2.35.

### RED HARDY GARDEN ROSES

**CRIMSON GLORY**—Beautifully shaped buds open into big flowers of velvety red richly shaded with maroon. Vigorous low spreading plant.

**ETOILE DE HOLLANDE**—(H.T.) Bright crimson, fiery-red center cup-shaped. Free in bloom.

**RED RADIANCE**—(H. T.) An even better Rose than its parent, Radiance, in habit, bearing big, globular flowers of deep rose-red on strong, individual canes which are freely produced all summer until frost.

**GRENOBLE**—Large fragrant scarlet blooms.

### HARDY CLIMBING ROSES

**GOLDEN CLIMBER**—Immense deep golden-yellow flowers with the deepest, richest tea fragrance of all roses.

**CL. RED RADIANCE**—(Cl. H. T.) Exactly like the bush variety of the same name except that it is of climbing habit.

**CL. PINK RADIANCE**—One of the finest climbers in a good pink.

**CL. BLAZE**—Marvelous hardy everblooming scarlet red rose. Blooms from early spring until late autumn.

### ROSE FOOD

**G & O ROSE FOOD**—A well balanced, nutritious diet for roses. Feed them the G & O way and your bushes will develop into something you really admire. Full directions with each package; 5 lbs. \$1.50, postpaid; 10 lbs. \$2.00; 25 lbs. \$3.85, not postpaid.



Spray with TRI-GEN—the Rose Garden Spray Treatment for the control of many insects and fungus pests. Also an effective stimulant which tends to promote healthy plant growth. Four sizes—\$2.75, \$6.50, \$10.50 and \$36.00.

## TRI-GEN

Patents Pending

The Outstanding  
ROSES of all Time—  
All AARS Winners

### PATENTED ROSES

#### BUSH

**MIRANDY**—Deep rich red; fragrant, produces freely on strong, upright stems. One to be added to your rose collection. Price \$2.25.

**PEACE**—One of the most appealing roses ever introduced. Coppery pink in bud form but when open fully rose is of the softest yellow with pink edging. Price \$2.50.

**FORTY-NINER**—Bi-color, yellow outside and bright red within. Fragrant. Price \$2.50.

**HELEN TRAUBEL**—It is a blend of warm pink and apricot with a bright undertone which makes the color sparkle. Long, exquisite buds. Price \$2.75.

**CHRYSLER**—Lively glowing crimson, with an abundance of rich perfume, beautiful in bud and open flower. Price \$2.50.

**MONTEZUMA**—Vibrant orange red, very popular. Price \$2.75.

**ROUNDELAY**—Glowing red, fragrant, long lasting and free blooming. Price \$2.50.

**BUCCANEER**—Bright yellow. Fine buds and blooms. Price \$2.50.

**DUET**—New All America Winner for 1961. Bi-color of rich salmon-pink with the reverse of the petals glowing carmine. Price \$3.50.

**PINK PARFAIT**—Another brand new winner for 1961. Blend of delicate pastels, varying with weather from salmon buff to rich rose-pink at the tips. Price \$3.50.

**KORDES PERFECTA**—Large double pink, cream at center. Price \$3.50.

**GARDEN PARTY**—Everblooming hybrid tea. New introduction, large creamy ivory blooms, flushed apple blossom pink at petal edge. Strong, long stems. Price \$3.00.

#### FLORIBUNDAS

**RED PINOCCHIO**—Velvety, carmine red. Medium grower. Price \$1.75.

**MA PERKINS**—Double flowers, shell pink, bushy. Price \$2.00.

#### CLIMBERS

**CL. PEACE**—Palest yellow flushed pink—like the bush Peace Rose, but a wonderful climbing plant. Will make a show-place of your garden. \$2.50 each.

**CL. GOLDEN SHOWERS**—Large, clear yellow blooms. Price \$2.75.

Add 25c Per Bush for Postage on All Patented Roses.

### ACME ROSE DUST A Rose Lover's Dream

A potent insecticide-fungicide formulation for control of important rose pests. Captan (7%) for black spot; Karathane (.75%) for powdery mildew; Malathion (4%) for aphids, thrips, spider mites, mealy bugs, tarnish plant bugs, lacebugs; and DDT (5%) for rose chaffer, and other beetles and caterpillars. Effective as a dust or spray. 8 oz. gun \$1.35; 4 lbs. \$4.25.

# IDEAL GARDEN NOVELTIES

## MELNOR'S REVOLVING SPRINKLERS

No. 860—Three Arm Sprinkler.....\$2.95  
Covers area up to 35 ft. in diameter.

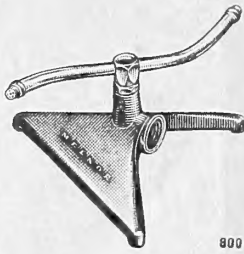

No. 800—Two Arm Sprinkler.....\$1.95  
Covers area up to 35 ft. in diameter.

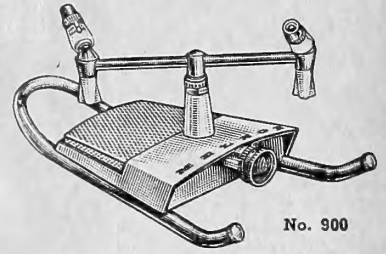
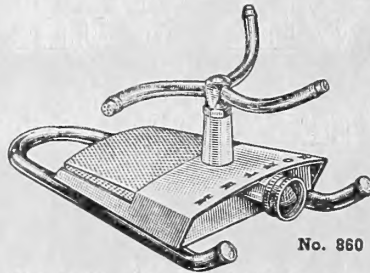

No. 910—New Adjustable Sprinkler with  
"Twin-Jet" Nozzles .....\$4.95  
Covers area up to 50 ft. in diameter.

## BEAUTIFUL CALIFORNIA PLANTUBS MADE OF REDWOOD

For utility and beauty in any garden, impregnated with linseed oil to preserve natural beauty of wood. Rounded top and bottom edges to prevent splintering. Made of well seasoned California redwood. Bound with brass bands. Ventilation under tub.



No. 1—12 in. \$3.90 ea. No. 3—16 in. \$5.40 ea.  
No. 2—14 in. \$4.70 ea. No. 4—18 in. \$6.15 ea.  
No. 5—21 in. \$8.00 ea.

## NATURAIN LAWN AND GARDEN SPRINKLER

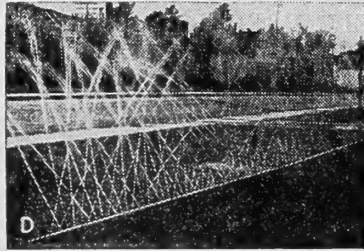

**NO MOVING PARTS**  
Adjustable—Add secondary units to primary unit—From 5 to 30 feet may be used under normal water pressure.  
Primary Unit .....\$2.95 ea.  
Secondary Units ..... 2.75 ea.  
Prices F.O.B. New Orleans

## MELNOR SWINGING SPRAYS

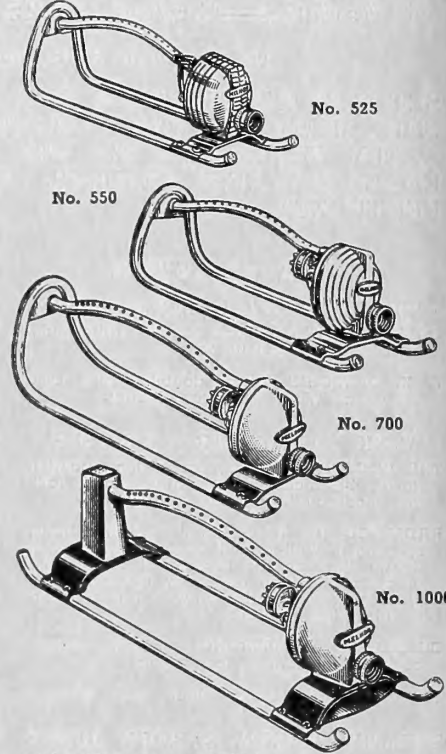

AVAILABLE IN 4 MODELS  
No. 525 with link adjustment.....\$ 6.50  
No. 550 with Aqua-Dial..... 7.95  
No. 700 with Aqua-Dial..... 9.95  
No. 1000 with Aqua-Dial..... 12.95

## 'TWIST-EMS'

Box of 100, 8-in. size, 29c.  
Box of 100, 16-in. size, 57c.



A  
TWIST  
OF THE  
WRIST

AND THE PLANT IS TIED—"Twist-ems" are dark green strong tapes with wire reinforcing that makes perfect plant ties. No twine or raffia or shears needed. For annuals, shrubs, vines and vegetables, excellent for arranging flowers. For nurseries, estates or amateur gardeners.

## SOIL SOAKER

SOIL SOAKER for deep soaking, the water method approved by agricultural colleges and nurseries now available for home use. Equipped with regular hose connection for attaching to hose or pipe

No. 0—12 ft., each.....\$2.10  
No. 1—18 ft., each..... 2.85  
No. 2—30 ft., each..... 4.10  
No. 3—50 ft., each..... 6.50



... applies  
**SOLUBLE FERTILIZER  
AND CHEMICALS  
WHEREVER THE  
GARDEN HOSE REACHES**  
money back if  
not delighted  
**\$2.25 Postpaid**

HOZON is a scientific precision built device of solid brass, high grade suction tube and stainless steel strainer. Stainless steel check valve prevents backflow into container of concentrate.

## MELNOR'S COMPLETE LINE OF GARDEN ACCESSORIES!



No. 51—Mist-Ray  
Hand Spray 80c



No. 45  
Complete  
\$1.45



No. 46  
Female End  
90c



No. 500  
Heavy Duty  
Hose Nozzle  
\$1.10



No. 400  
Hose Shut-off  
Valve  
\$1.25



No. 200  
Rubber Hose  
Washers  
10 on clip  
10c per clip



No. 300—"Y"  
Connector  
80c



No. 425 -- Aqua-  
Gun Hose Noz-  
zle \$1.50.

**"DUSTLESS" DIELDRIN  
CONTROLS MANY TURF,  
LAWN, SOIL INSECTS  
THE EASY WAY**

**ORTHO DIELDRIN  
GRANULAR**

Sensational control of lawn insects and many others in gardens, gardening soil and household. Controls ants, chiggers, white grubs, sod webworms, and others; household pests as roaches, silverfish, carpet beetles and others.

15 oz. \$1.25; 3 lbs. \$2.85.

**DIELDRIN 18%**

Will combat the same insect as 5% Dieldrin, but of higher concentrate and in liquid form.  
8 oz. \$1.45; qt. \$3.75; gal. \$13.25.

**SEQUESTRENE NaFe IRON  
CHELATE**

For correction in iron deficiency in plants. Can be used in foliage spray or applied to the soil.

4 oz. .... \$1.25  
1 lb. .... 3.35  
5 lbs. .... 8.60

Postpaid

**THE TALK OF THE PLANT WORLD  
"Gibberellic Acid"**

Amazing new growth stimulant for flowers, house plants, etc. Not a fertilizer or hormone. This amazing plant growth booster will actually make plants grow up to three times bigger than normal.

Wonder-Brel—2 oz. .... \$ .85  
Wonder-Brel—4 oz. .... 1.15

Tablet Form Boostabbs—2 tablets to package, sufficient for 1 pint solution, 69c.

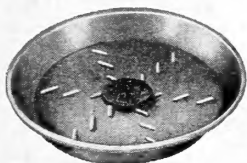

**MOIST-SHUR PLANTRAY**

Unbreakable Flower Pot Saucer—Replace fragile dishes—avoid unsightly ringmarks and scratches—protect surfaces from dampness. Preserve the pottery—ventilated both top and bottom.

Exclusive Sunken Bottom construction collects water in center water pail, delivers it to soil. Use MOIST-SHUR PLANTRAY for beauty and economy.

No. 1—takes up to 5 in. pot, each ..... \$ .50  
No. 2—takes up to 8 in. pot, each ..... .85  
No. 3—takes up to 10 in. pot, each ..... 1.60  
No. 4—takes up to 12 in. pot, each ..... 3.20  
No. 5—takes up to 14 in. pot, each ..... 7.50  
Florist Rubber Aprons ..... \$2.00

**DOO-KLIP**

Long handle grass shear; does perfect trimming. Has only one handle. No extra evers to operate. The blades are made of case hardened, rust

resisting steel. Easily opened for sharpening by removing one nut.

Price, Long Handle, \$4.75; Hand Type, \$2.10. Add 35c for postage on either.



**V-C 13—NEMACIDE**

(0-2, 4-Dichlorophenyl O, O-Diethyl Phosphorothioate)

Protect Plant Roots from Nematodes—Do Not Use on Fruits or Vegetables.

8 oz. \$1.85; pint \$3.75.

The soluble plant food concentrate for foliage or root feeding

**GRO-STUF**

Try this on your indoor and outdoor plants. Gro-Stuf is a complete 20-20-20 plant food containing equal amounts of nitrogen, phosphoric acid and potash, plus hormones and trace elements. Just follow easy directions on the label. Apply with garden sprayer or watering can on grass, flowers, vegetables, shrubs—even trees. A miracle starting solution for bare-root rose bushes.

IN AIRTIGHT CANS

5 oz. .... \$ .49  
1 lb. .... 1.25  
4 lb. .... 3.75

**FRANCIS WALL NAILS**

For training and supporting vines, etc. on brick, stucco, stone and cement walls without defacing.

Price \$1.00 per box of 18.

PLASTIC WALL TIES.....12 for \$1.00



**"AIRWRAP" AIRLAYERING**

Everything necessary for easy inexpensive airlayering plant propagation. Ideal for beginner, hobbyist and home gardener. Contains patented Airwrap coated plastic material, plant ties and genuine sphagnum moss as well as detailed illustrated instructions anyone can follow.

Price \$1.95 each.

**"SYSTOBAN" Granules**

Systemic insecticide for control of certain insect pests. Simply scatter and water in.  
8 oz. \$1.00; 2 lbs. \$2.89.

**BERRY-SET**

Makes berries grow much larger—often 50% to 100%. Bigger—meatier—sweeter—more luscious tasting. Increases berry yields greatly. Just mix powder with water and spray the open blossoms. One packet enough for several hundred plants.

1/2 oz. \$0.25 each; 3 oz. \$1.00 each.

MILDEX—For eradication of powdery mildew on Roses, Annuals, Perennials, Vegetables and Nursery Stock. Not to be used with oil, oil base sprays or liquid lime sulphur.  
4 oz. \$1.00.

**FLORASTREP**

**Amazing New Antibiotic Solution**

The newest scientific discovery, for the Foliar Feeding of Roses and other flowering plants, is the use of the Antibiotic solution "FLORASTREP" as a Growth Impetus" factor.  
8 oz. bottle \$1.85.

**VAPAM 4-S—**

**A SOIL FUMIGANT**

Kills Nematodes—Weeds—Fungi—Soil Insects

Vapam 4-S is a startlingly effective new soil fumigant that is easy to use. All that is required for best results is that the soil be cultivated, level and smooth, moist to depth of several inches for 5 days and you are ready to apply. Add one quart of Vapam to a sprinkling can and fill with water, stir and sprinkle uniformly over 100 square feet of area. Then, sprinkle with enough water to thoroughly wet the surface.

Five days after treatment cultivate the soil. From 14 to 21 days after application the soil is ready for planting. If, however, rain is experienced during the waiting period an additional 14 days should go by before planting. Besides nematodes, fungi and soil insects Vapam destroys weeds and even controls nut grass.

Do not apply within three feet of shrubs or plants or within the drip line of large shrubs or trees.

F.O.B. New Orleans. Prices: Qt. \$1.95; gal. \$5.60; 5 gal. drum \$24.25; 30 gal. drum \$120.00.



**ANTROL  
MULTI-PURPOSE  
ROSE SPRAY BOMB**

Works 3 ways—kills insects—kills mites and controls black spots, powdery mildew fungus diseases.

15 oz. bomb \$1.59.



**RIDZ DOG  
REPELLENT BOMB**

Spray on shrubs, hedges, tree trunks, fence posts, etc., leaves a protective coat that dogs don't like. Effective against cats also.

12 oz. bomb \$1.49.



**ANTROL AFRICAN  
VIOLET AND HOUSE  
PLANT INSECT BOMB**

Kills Mealy Bugs, Mites, Aphids, exposed Thrip, White Flies. Specifically for use on African Violets.

6 oz. bomb 89c.

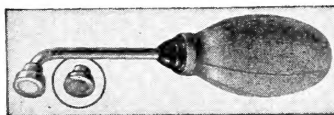

Most practical for watering plants in the home. Correct amount of water where you want it. No spilling. Gardeners also say it's ideal for watering seeds.

Each, postpaid, \$1.95.

Use GREEN THUMB Gloves in the garden  
Sizes—Small, Medium and Large  
\$1.00 per pair

**PANSY PLANTS**—Our Pansy Plants are grown from the highest grade of imported seed and grown by a pansy specialist. Large flowering and containing many rare and beautiful colors not generally obtainable. Plant a bed of Pansies from October to January; they begin to bloom immediately.  
100, \$2.75, postpaid.

**TERSAN**

Safe and effective non-mercurial for prevention or control of Brown Patch, Dollar Spot and Snow Mold on golf courses, lawns and other turfs.

8 oz., \$1.95; 2 lbs. \$5.00, postpaid.

# CUT YOUR LIVING COSTS

## Plant Steckler's Prize Seeds and Trees

### —Join Now in the National Health Program

Plant This Spring—Make your home yard an arsenal of health-giving fresh fruits and vegetables. Have plenty to eat and can or sell your surplus. The health of America's citizens is our nation's greatest asset. Eat more fresh vegetables and fruits right from your own yard.

MOTHERS—Make your children strong and healthy with husky bodies and sound minds.

STECKLER SEED CO., Inc.

#### WE PAY POSTAGE

We pay the postage up to 4th zone on everything offered in this Catalog up to and including 5 pounds on each variety, except where otherwise noted. This means that everything the home gardener requires is delivered to his door free of charge.

**QUICK SERVICE**—Practically every order is shipped the same day it is received. You can depend upon prompt shipment.

**ORDER EARLY**—Look through this Garden Book and make your selections without delay so that you can get your order in early and be ready for the first planting days. Complete index below.

**THE PRICES QUOTED IN THIS CATALOG** are net, and we reserve the right to advance prices without notice should current conditions require it.

**WE MAKE NO CHARGE FOR SHIPPING AND CARTING** of good to any railroad station, steamship line or express office in New Orleans proper. Also we make no charge for packing, except special for foreign shipments, as tin-lined cases, double sacks, etc., then we charge cost.

**SEEDS CAREFULLY TESTED** — Every lot of seed we offer for sale is first given a careful test to determine the purity and germination. This test is made in our own seed testing laboratory, or in the state laboratories. When the seed is shipped out we attach to each bag a tag showing the complete analysis.

**HOW TO SEND MONEY**—Remittance should be made by Postoffice or Express Money Order or by Bank Draft. Personal checks accepted or U. S. Stamps in small amounts.

**PLEASE TAKE NOTE OF NEW FOREIGN PARCEL POST RATES**  
**BRITISH HONDURAS, CUBA, NICARAGUA**—Postage rate 45c lb. Limit 22 lbs.  
**HAITI**—Postage rate 61c lb. Limit 44 lbs.  
**UNION OF SOUTH AFRICA**—Postage rate 48c lb. Limit 11 lbs.  
**COSTA RICA, REPUBLIC OF HONDURAS**—Postage rate 48c lb. Limit weight 22 lbs.  
**BOLIVIA**—Postage rate \$1.10 first pound, 30c for each additional pound or fraction thereof. Limit weight 44 lbs.

**DOMINICAN REPUBLIC**—Postage rate 58c for first pound, 22c for each additional pound or fraction thereof. Limit weight 44 lbs.  
**EL SALVADOR**—Postage rate \$1.19 lb. Limit weight 44 lbs.  
**PANAMA**—Postage rate 70c for first pound, 22c for each additional pound or fraction thereof. Limit weight 70 lbs.  
**CANAL ZONE**—Postage rate 32c lb. Limit weight 50 lbs.  
**GUATEMALA**—Postage rate 70c for first pound, 22c for each additional pound or fraction thereof. Limit weight 44 lbs.  
**VENEZUELA**—Postage rate 88c for first pound, 24c for each additional pound. Limit weight 44 lbs.  
**BRAZIL**—Postage rate 78c for first pound, 22c for each additional pound. Limit weight 22 lbs.  
**ECUADOR**—Postage rate 86c for first pound, 22c for each additional pound. Limit weight 44 lbs.  
**COLOMBIA**—Postage rate 78c for first pound, 32c for each additional pound or fraction thereof. Limit weight 44 lbs.  
**PERU**—Postage rate 88c for first pound, 22c for each additional pound or fraction thereof. Limit weight 44 lbs.

Domestic Parcel Post Rates With the U. S. and Possessions Zones from New Orleans	For First Pound Allow
First Zone within 50 mi....	33c
Second " " 50 to 150 " ....	33c
Third " " 150 to 300 " ....	35c
Fourth " " 300 to 600 " ....	39c
Fifth " " 600 to 1000 " ....	45c
Sixth " " 1000 to 1400 " ....	51c
Seventh " " 1400 to 1800 " ....	58c
Eighth " " over 1800 " ....	64c

Parcel Post packages are mailed anywhere within the United States only up to the sixth zone, weighing up to and including 70 pounds. Shipments of 20 pounds or over are as cheap if sent by express beyond the third zone.

#### SATISFACTION GUARANTEED . . . or Your Money Refunded

All seeds listed in this catalog are sold subject to meeting YOUR APPROVAL on arrival. You have the privilege of examining them and if you do not find them exactly as represented you are not obligated to keep them. You MUST be absolutely satisfied, or you may return the seed, and we will refund your money.

We cannot guarantee a crop. Success with the crop is contingent on numerous conditions over which we have no control. With respect to this point, all our seeds are sold according to the standard non-warranty of the American Seed Trade, as follows: The Steckler Seed Co., Inc., warrants to the extent of the purchase price that seeds, bulbs or plants sold are as described on the container within recognized tolerances. Seller gives no other or further Warranty, expressed or implied.

**DO YOU WANT THIS CATALOG?**—Be sure to send us an order for seed if you want this catalog next year. If you do not send us an order your name is taken from our mailing list, believing you have changed your address, or you may have come to the store where you get a catalog at the counter. We prefer to have you on our list as an annual customer; then you will always get our catalog as soon as it comes from the press.

**WHEN YOU CHANGE YOUR ADDRESS NOTIFY US IF YOU WANT THIS CATALOG.**

#### INDEX

	Page		Page		Page		Page
Alfalfa .....	21	Collards .....	5	Grapes .....	30	Peaches .....	30
Alyce .....	20	Corn, Evergreen Broom..	19	Grass Seeds .....	20	Peanuts .....	19
Apples .....	30	Corn, Field .....	7	Hogari .....	19	Pears .....	30
Apricots .....	30	Corn, Pop .....	7	Herbs .....	19	Peas, Cow or Field....	18, 21
Artichokes .....	3	Corn, Salad .....	7	Horseradish (Roots) .....	9	Peas, Garden .....	13
Asparagus .....	3	Corn, Sugar .....	7	Insecticides .....	31, 32	Pecan Trees .....	30
Beans, Castor .....	18	Cotton .....	18	Kaffir Corn .....	19	Peppers .....	14
Beans, Garden .....	3, 4	Cress .....	6	Kale or Borecole .....	10	Persimmons .....	30
Beans, Velvet and Soy....	18	Crotalaria Spectabilis....	21	Kohlrabi .....	10	Pet Remedies and Supplies .....	38, 39
Beets, Garden .....	4	Cucumbers .....	8	Leek .....	10	Plums .....	20
Beets, Sugar and Stock..	5	Dahlias .....	27	Lespedeza .....	20	Potatoes, Irish .....	30
Broccoli .....	5	Dusters .....	33	Lettuce .....	10	Potatoes, Sweet .....	13
Brussels Sprouts .....	5	Egg Plant .....	9	Millets .....	19	Poultry Remedies and Supplies .....	36, 37
Buckwheat, Japanese....	18	Fennel .....	9	Milo Mize .....	19	Pumpkins .....	15
Cabbage .....	6	Fern Seeds .....	28	Mulberry .....	30	Radishes .....	14
Cane .....	19	Fertilizers .....	1, 40	Muskmelon or Cantaloupe .....	11	Raffia .....	35
Cannas .....	28	Feterita .....	19	Mustard .....	10	Rape .....	18
Carrots .....	5	Figs .....	30	Oats .....	19	Rhubarb .....	14
Cauliflower .....	5	Florists' Supplies .....	34	Okra .....	12	Roquette or Rocket .....	16
Celery .....	8	Flowering Bulbs .....	27, 28	Onions .....	12	Salad .....	16
Cherry .....	30	Flowering Shrubs .....	23	Onion Sets .....	30	Roses .....	Front
Chervil .....	5	Flower Seeds .....	22, 26	Oranges .....	30	Rutabaga .....	17
Chives or Schnittlauch....	5	Garlic (Sets) .....	9	Ornamental Shrubs .....	29	Rye .....	19
Chufas or Earth .....	18	Gladolus .....	28	Palm Seeds .....	28	Sage .....	19
Almonds .....	18	Gourds .....	9	Parsley .....	12	Sageain .....	19
Climbers .....	27			Parsnips .....	12	Salsify or Oyster Plant....	16
Clover .....	20					Shallots .....	17
						Sorghum .....	19
						Sorrell .....	16
						Sprayers .....	33
						Spraying Material..	31 & 32
						Spinach .....	15
						Squash .....	15
						Strawberry Plants .....	30
						Sunflower .....	19
						Tobacco .....	17
						Tomatoes .....	16
						Tools .....	34
						Trees, Fruit .....	30
						Turnips .....	17
						Vegetable Pear .....	17
						Vegetable Plants (Home Grown) .....	17
						Vetch, Hairy, Winter or Sand .....	21
						Vines .....	29
						Vine Seeds .....	27
						Watermelons .....	11
						Wheat .....	19
						Wheat, Egyptian .....	19



# Include Some of These Better Varieties In Your Garden

## ARTICHOKES

**Culture**—Planting time, Southern States: Sow seeds in seed bed from December to June, 1½ ounces of seed to 150 feet of row 3 inches apart in the row and rows 1 foot apart (will produce 150 plants). Cover ½ inch with earth. Transplant in October to open ground 1½ feet apart in rows and rows 3 feet apart.

**LARGE GREEN GLOBE**—French grown. Pkt., 20c; oz. \$1.00 postpaid.

Grow Them from Steckler's High Quality Seeds



TENDERGREEN

## SNAP BEANS, DWARF or BUSH—GREEN PODDED

Height of bush 15 to 25 inches. All varieties marketed as green beans except Red Kidney and White Navy or Boston which are left to mature.

**ASGROW BLACK VALENTINE STRINGLESS**—48 days. An improved selection of the old Black Valentine which is stringless and yet retains the valuable quality of the old type of being immune to damage by light frosts.

**TENDERGREEN**—53 days. Desirable for home and market garden. Pods round, fleshy, dark green, strictly stringless, of fine quality. Seeds brown, mottled and blotched with light fawn. An improvement on Full Measure.

**TENN. GREEN POD**—50 days. Good home garden variety, dark green, slightly stringy, but very flavorful.

**HARVESTER**—A white seeded, green podded bush Snap Bean. Stringless, medium green color, pods medium long. Plants are upright, about 18 inches tall, late maturing and a good shipping bean.

**BOUNTIFUL**—53 days. Pods longer than Black Valentine and flat. A prolific bearer, absolutely stringless at all stages, the very best for private and shipping purposes.

**GIANT STRINGLESS**—54 days. An exceedingly productive sort, plants are large, vigorous and spreading. Pods large and nearly round and of medium green color. Quality is very good for home use and one of the best for canning and shipping purposes.

**LOGAN**—52 days. Cross between the U. S. 5 Refugee and Stringless Black Valentine. It is resistant to powdery mildew and common bean mosaic.

**RED KIDNEY**—Left to maturity. A red kidney-shaped bean used for baking and soup.

## ASPARAGUS

**Culture**—Planting time, Southern States: Sow seed January to April in seed bed, 4 ounces of seed to 150 feet of row, 2 inches deep in rows 18 inches apart (will produce about 800 plants). Transplant to specially prepared Asparagus beds December to February, 12 inches deep, 24 inches apart in rows 4 feet apart. Send for book on Asparagus Culture, \$2.75, postpaid.

**MARY WASHINGTON**—Result of development by U. S. Department of Agriculture to produce a rust-resisting vigorous strain of Giant Asparagus. Pkt., 10c; oz., 35c; ¼ lb., 75c; lb., \$2.25, postpaid.

**MARY WASHINGTON ASPARAGUS ROOTS**, 12 for 85c; 25 for \$1.45, postpaid. Not prepaid, 100 for \$3.00.



ASPARAGUS

**NEW LONGVAL**—High yielding, mosaic resistance, drought and heat tolerant. Straight oval pods, dark emerald-green. Plants about 16½ inches.

## BUSH WAX BEANS

Height of Bush 15 to 25 Inches  
**IMPROVED GOLDEN WAX**—48 days. Used largely by home gardeners; heavy bearer, vigorous grower. Pods large yellow, solid, brittle and waxy texture, and absolutely stringless. A good rust resisting variety.

## BUSH LIMA BEANS

Height of Bush 15 to 25 Inches  
**NEW CALICO or JACKSON WONDER BUSH BUTTER**—65 days. Pods short, used also for shelling. Name "Calico" derived from appearance at maturity. An excellent Southern bean, both for family use and for shipping, cannot be too highly recommended.

**BURPEE'S BUSH LIMA**—77 days. Plants are uniform dwarf, vigorous and productive, pods medium green, very large, about five inches long. An extensively used bush lima.

**HENDERSON'S BUSH or BABY LIMA**—68 days. Extremely early, hardy and productive, pods are medium dark green, short, flat, of excellent quality either green-shelled or dry. Much used by canners.

**THOROGREEN**—A new green seeded small bush lima of the Henderson type. Strong grower, more prolific and with slightly larger seeds.

**TOP CROP**—50 days. Mosaic resistant, heavy yielding. Round pods—5½ to 6 inches long and very meaty pods.

**CONTENDER**—54 days. A recent introduction, with resistance to common bean mosaic and powdery mildew. Pods are stringless, round and seed buff lightly mottled. Ideal for home, marketing and shipping.

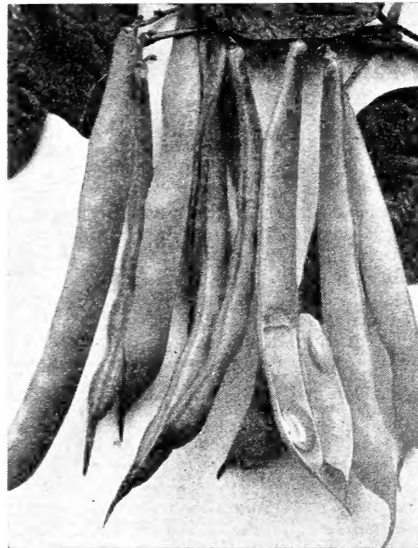

TOP CROP

## Bean Prices

(Pkt.—10c)	Postpaid			Not Postpaid	
	½ lb.	Lb.	5 lbs.	15 lbs.	50 lbs.
Bush Green, Wax & Lima					
Asgrow Black Valentine	\$.40	\$.70	\$3.00	\$4.30	\$12.65
Tendergreen	.40	.70	3.25	4.75	14.30
Longval	.45	.85	3.45	6.35	19.00
Tenn. Green Pod	.40	.70	3.25	4.50	
Bountiful	.45	.80	3.30	4.95	15.00
Giant Stringless	.48	.70	3.00	4.30	13.00
Top Crop	.45	.80	3.40	5.20	15.85
Contender	.40	.70	3.25	4.75	14.30
Harvester	.55	1.00	3.75	8.40	27.00
Logan	.45	.85	3.45	5.40	17.00
Red Kidney	.40	.75	3.25	4.60	14.00
Improved Golden Wax	.45	.80	3.40	5.20	15.85
New Calico or Jackson Wonder	.40	.70	3.00	4.30	12.50
Burpee's Bush Lima	.45	.80	3.25	4.75	14.50
Henderson Baby Lima	.40	.70	2.85	4.15	12.00
Thorogreen	.40	.75	3.00	4.30	13.00

# POLE LIMA BEANS

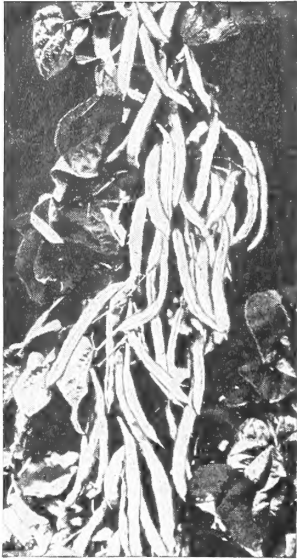

KENTUCKY WONDER

## SNAP BEANS—POLE or RUNNING GREEN POD

Use poles 5 to 8 feet long, set in rows 4 feet apart, plant 6 beans around pole. Half pound plants 150 hills; half bushel to one acre. **IDEAL MARKET**—58 days Thrifty and extremely prolific, yields better than other varieties of pole beans, thick, stringless pods, meaty, tender and excellent flavor, perfectly round. Excellent for shipping and for home use.

**IMPROVED KENTUCKY WONDER or OLD HOMESTEAD**—65 days. Early, very prolific sort of excellent quality. Vines are vigorous, very productive, comparatively straight. Best quality for home use and for shipping purposes.

**MCCASLAN POLE**—65 days. Strong climber, hardy, prolific over long season. Pods dark green, thick, flat, meaty, almost stringless, tender and of a delicious flavor. Seeds ivory white.

**STRIPED CREASEBACK**—73 days. A very hardy and productive green podded bean. Pods long, very cylindrical or completely rounded, distinctly crease-backed, very fleshy and of excellent quality. Very good shipper.

**CAN FREEZER**—Pole Bean with a medium vine. Pods straight, stringless, dark green, excellent for freezing.

**WHITE CREASEBACK**—63 days. Green podded variety, valuable for its earliness, vigorous grower, pods are medium length, comparatively straight. They are of the best quality.

**YARD LONG**—60 days. Pods average about 2 feet in length, very slender. Should be planted in every garden, due to its being prolific, tender and for its unusual flavor. A few beans make a family dish.

**STRINGLESS KENTUCKY WONDER GREEN PODDED POLE BEANS**—A new 65-day variety, unexcelled for flavor, texture and quality. Strictly stringless, vines are vigorous and uniform, very productive, bearing its pods in large clusters. Include some of these fine new Stringless Kentucky Wonders in your garden.

## POLE LIMA BEANS

**CAROLINA or SEWEE**—77 days. Very early and reliable pole lima especially adapted for planting in the South. Vigorous growing, and pods dark green, short, about three inches and curved. Highly recommended for home and shipping purposes.

**SPOTTED or FLORIDA BUTTER**—78 days. Larger pods than Carolina, very prolific, in

great demand by Southern gardeners and for home consumption.

**SOUTHERN WILLOW LEAF**—82 days. Similar to the Sewee but a heavier yielder, early and prolific, leaves are willow leaf in shape and produce pods from the bottom to the very top of vine. Hardy and drought-resistant, thrives in sandy land, good shipper.

**KING OF THE GARDEN**—88 days. A true large lima pole bean, vigorous grower, extra large greenish white beans. Late variety and extensively planted.

## POLE WAX BEANS

**KENTUCKY WONDER POLE WAX**—68 days. An early and attractive sort, one of the best of wax-padded snap pole beans. Pods are six to eight inches long, very good quality and highly recommended for shipping and home use.

## WINDSOR BEANS

**ITALIAN or ENGLISH**—Long variety. 75 days. Plant about two beans every 6 inches and 2½ feet between rows. Used same as Lima beans. It has gained fame and is being planted extensively by Italian gardeners for shipping and for home use.



## BEETS

DETROIT

**Culture**—Planting time, Southern States: Spring, January to July; Fall, September to December. Edible condition about 62 days from time of planting seed. Plant 2 ounces to 150 feet of row, 12 pounds to one acre. Sow in thick rows 12 inches apart or sow broadcast and thin to 10 inches apart.

**CROSBY'S EARLY EGYPTIAN**—Beets globe shaped, center of beet blood red, tender, excellent eating. Grown extensively by market gardeners in South for shipping and home use.

**DETROIT DARK RED**—Beets oval shaped, flesh of beet very dark red, an excellent variety for shipping and eating. A favorite of many large Southern market gardeners. Excellent for canning and shipping.

**EARLY ECLIPSE**—50 days. Extra early, uniform in size, deep red color, round, with small tap roots, flesh bright glossy red, crisp and tender.

**WONDER BEET**—One of the earliest of table beets for outside culture. Bright red skin, vermilion red flesh with distinct zones of lighter red. Of excellent quality, being sweet, tender and free from fibrous roots, good shipping and canning variety.

**FIREBALL**—A distinct variety, having the finest table qualities. Flesh solid, crisp, sweet and brilliant red color. Globe shape, skin smooth. Especially desirable for canning.

**SWISS CHARD or PERPETUAL SPINACH BEET**—Leaves much darker green than the Lucullus. As the outer leaves are cut more come up from the center. The center stems can be cooked and served like asparagus and the leaves cooked like spinach or other greens. It is undoubtedly one of the best vegetables, as this can be grown throughout the summer.

**CHICAGO EARLY BLOOD TURNIP**—Oval shape, dark red flesh, smooth skin, a favorite among private and market gardeners. Extensively used for canning and shipping.

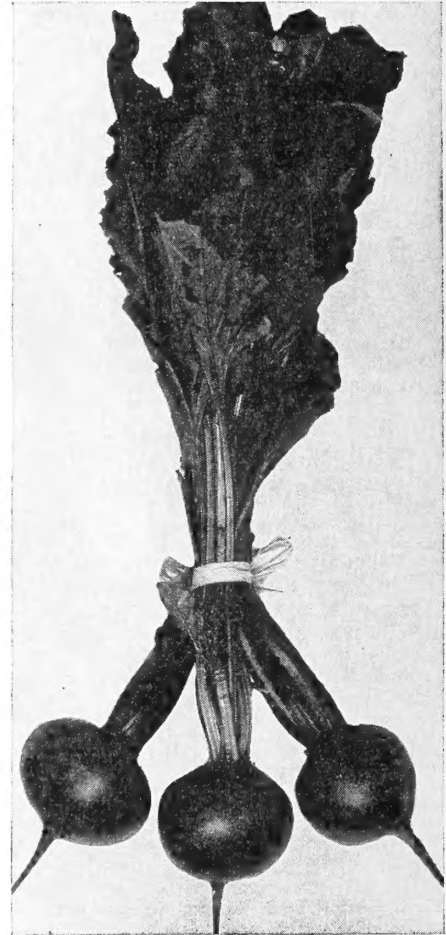

DETROIT DARK RED

## Bean Prices

(Pkt. 10c)	Pole Green, Wax & Lima			Postpaid			Not Postpaid	
	½ lb.	Lb.	5 lbs.	10 lbs.	50 lbs.	10 lbs.	50 lbs.	
Ideal Market	.45	.80	\$3.25	\$4.75	\$14.50			
Kentucky Wonder or Old Homestead	.45	.80	3.30	4.95	15.00			
McCaslan Pole	.45	.80	3.30	4.95	15.00			
Striped Creaseback	.45	.80	3.30	4.95	15.00			
Can Freezer	.50	.85	3.50	5.60	17.00			
Blue Lake or White Creaseback	.50	.85	3.50	5.75	17.50			
Kentucky Wonder Stringless Pole	.50	.85	3.50	5.75	17.50			
Yard Long	.75	1.20						
Caroline or Sewee Pole Lima	.40	.70	2.85	4.15	12.00			
Spotted or Florida Butter Pole	.40	.75	3.00	4.30	13.00			
Southern Willow Leaf Pole	.40	.75	3.25	4.60	14.00			
King of the Garden Lima Pole	.45	.80	3.25	4.95	15.50			
Kentucky Wonder Wax Pole	.50	.90	4.00	6.50				
Windsor or Fava	.50	.90	3.90	6.50				

## Beet Prices

Pkg.	Oz.	Postpaid			Not Postpaid	
		¼ lb.	Lb.	5 lbs.	10 lbs.	25 lbs.
Crosby's Early Egyptian	.10	\$ .25	\$ .80	\$ 8.00	\$ 14.00	\$ 33.75
Detroit Dark Red	.10	.25	.60	1.75	8.00	33.75
Early Eclipse	.10	.25	.60	1.75	8.00	33.75
Wonder	.10	.25	.60	1.75	8.00	33.75
Fireball	.10	.25	.60	1.75	8.00	33.75
Chicago Early Blood Turnip	.10	.25	.60	1.75	8.00	33.75
Swiss Chard or Perpetual Spinach	.10	.25	.60	1.75	8.00	33.75

## SUGAR and STOCK BEETS

**Culture**—Planting time, Southern States: Spring, January to July; Fall, September to December. Sow 5 pounds to one acre in rows 2 to 3 feet apart. When 4 or 5 inches high thin to 12 to 15 inches apart in rows. Ready for harvest about 75 days after planting seed.

**LONG RED MANGEL**—Flesh white with reddish tinge. Heavy yields, 18 to 24 inches long, about 6 inches in diameter. We recommend this as the best variety of stock Beet.

**KLEIN WANZLEBEN**—75 days. Exceedingly valuable for stock feeding. Roots 12 to 15 inches; white with tinge of gray, very rich in sugar content, easily grown. Should be left in ground until frost to secure the largest crop.

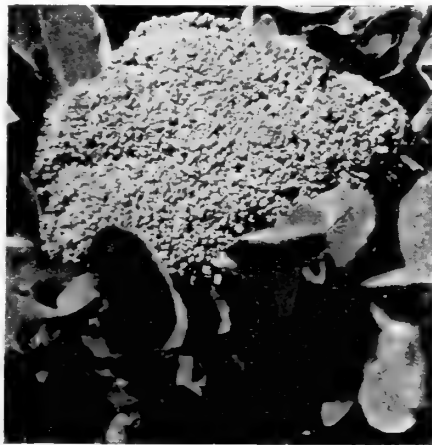

**BROCCOLI**

## BROCCOLI

**Culture**—Planting time, Southern States: Spring, January to June; Fall, September to December. Plant 1½ ounces to 150 feet of row. Plant and cultivate same as Cauliflower.

**GREEN CALABRESE**—A distinct variety grown by Italian gardeners for Italian trade only. Forms large solid heads which remain green. After this is cut a number of sprouts develop from the leaf-axis, each sprout terminating in a small head about one inch in diameter. Bunched and sold as second crop. Sow seed in frames early in spring and market in June and July. Also planted in September for Christmas marketing.  
Pkg. 10c; oz. 40c; ¼ lb. \$1.00; lb. \$3.00; 5 lbs. \$13.25, postpaid.

**DE CICCO**—An extremely early variety, producing large heads, light green in color and very productive.  
Pkg. 10c; oz. 40c; ¼ lb. \$1.15; lb. \$4.00.

### Sugar and Stock Beets

	Pkg.	Oz.	Postpaid			5 lbs.
			¼ lb.	Lb.	5 lbs.	
Long Red Mangel	\$.10	\$.20	\$.40	\$ 1.35	\$ 5.50	
Klein Wanzleben	.10	.20	.40	1.35	5.50	

### Carrot Prices

	Pkg.	Oz.	Postpaid			5 lbs.
			¼ lb.	Lb.	5 lbs.	
Danvers Half Long	\$.10	\$ .40	\$.80	\$ 2.25	\$10.75	
Early Half Long Chantenay	.10	.40	.80	2.25	10.75	
Imperator	.10	.40	.90	2.75	13.00	
Improved Long Orange	.10	.40	.85	2.50	12.00	
Large White Belgian	.10	.40	.80	2.25	10.75	
Oxheart or Guerande	.10	.40	.80	2.25	10.75	

### Collard Prices

	Pkg.	Oz.	Postpaid			5 lbs.
			¼ lb.	Lb.	5 lbs.	
Georgia	\$.10	\$.15	\$.35	\$ 1.35	\$ 6.25	
Cabbage	.10	.15	.35	1.35	6.25	
Louisiana Sweet	.10	.20	.45	1.35	6.25	
Vates	.10	.25	.60	1.85		

### Cauliflower Prices

	Pkg.	Oz.	Postpaid	
			¼ lb.	Lb.
Late Italian Giant	.25	1.95	6.00	
Early Snowball	.25	1.85	5.50	17.50
Early Italian Giant	\$.25	\$1.95	\$6.00	\$15.00

# CARROTS

**Culture**—Planting time, Southern States: Spring, January to June; Fall, August to December. Plant 1½ ounces to 150 feet of row, 4 pounds to one acre. Sow fairly thick in rows 15 to 18 inches apart and thin to 3 or 4 inches apart in rows, when two inches high. Approximate number of days to edible condition is given after name of varieties.

**DANVERS HALF LONG**—65 days. A half long orange carrot, grown extensively in all classes of soil, desirable and suitable for field culture. Mature roots are of medium length, six to eight inches long, tapering uniformly to a blunt point. Flesh is orange color, very tender and of excellent quality. Favorite for the South for shipping and home use.

**EARLY HALF LONG CHANTENAY**—85 days. An excellent medium early, half long variety. One of the best for marketing and home use, very productive and desirable. Roots are thick, 5½ to 6 inches in length, uniformly half long or stump rooted but tapering slightly, smooth orange-red color. Flesh very crisp and tender. Extensively used for bunching.

**IMPERATOR**—77 days. Long, slightly tapering roots, just enough top to bunch well. Deep solid orange all through. Prolific, brittle, tender and sweet.

**IMPROVED LONG ORANGE**—80 days. Intermediate to late maturing, desirable for table use as well as stock feeding, very productive, uniform in shape. Roots are tender and of good quality.

**LARGE WHITE BELGIAN**—100 days. Creamy white with light green crown about 7 to 9 inches in length. Used extensively for stock feeding.

**OXHEART or GUERANDE**—65 days. Excellent variety for hard, stiff soil. Tops are comparatively small, mature roots are 4½ to 5 inches long, very thick. Flesh is bright orange finely grained and sweet.

## CHERVIL (Curled)

**Culture**—Sow broadcast during fall and winter for spring and in January and February for summer.

Used a great deal for seasoning, especially in oyster soup and is often cut between lettuce. A favorite in the South.

Pkg. 10c; oz. 40c; ¼ lb. \$1.00.

## CHIVES or SCHNITTLAUCH

One of the finest and most delicate of entire onion family. Tops are used for seasoning salads, cream cheese, etc. Plant from December to April.

Pkg. 25c.

## COLLARDS

**Culture**—Planting time, Southern States: Spring, June to September; Fall, October to January. Plant two ounces to 150 feet of row. Belongs to cabbage family and is cultivated in same manner. Edible condition about 85 days. One ounce will produce about 2,500 plants.

**GEORGIA**—About 85 days. An oldtime favorite, stands all sorts of conditions without injury.

**CABBAGE**—Cross between the Georgia Collard and the Charleston Wakefield Cabbage. Bred for hardness of the Collard and the flavor of cabbage. Tender, does not grow as tall as the Georgia Collard and does not winterkill.

**LOUISIANA SWEET**—Developed by Dr. Julian C. Miller of the Louisiana Agricultural Experiment Station, inbred to produce a uniform type of plant, having a deep compact rosette center, leaves with short stems and free of purple or red color.

**VATES**—Large, low growing broad and spreading variety. Stands cold weather. Color from glossy green to grayish green.

## CAULIFLOWER

**Culture**—Planting time, Southern States: Spring, January to March in hotbeds, in open ground to June; Fall, September to December. Plant one-fourth ounce to 150 feet of row. Transplant 1½ feet apart in rows 2½ feet apart in open ground. Approximate number of days to edible condition is given after name of each variety. This varies with climatic and soil conditions.

**EARLY ITALIAN GIANT**—110 days. Large white compact heads, delicious flavor. A fine variety.

**LATE ITALIAN GIANT**—120 days. The largest of all Cauliflowers, very compact, grown very extensively and well liked.

**EARLY SNOWBALL**—75 days. Large compact heads, a very desirable and dependable head-forming Cauliflower. The most popular variety among Southern gardeners. Favorable for shipping and home use.

## BRUSSELS SPROUTS

**Culture**—Planting time, Southern States: Spring, January to June; Fall, September to December. Plant half ounce of seed to 150 feet of row. Plant and cultivate as cabbage.

**LONG ISLAND**—Small cabbage-like heads of 1½ inch diameter grow at each leaf joint on stalk about 20 inches tall. Heads mature successively.  
Pkg. 10c; oz. 50c; ¼ lb. \$1.40; lb. \$4.50, postpaid.



**EARLY SNOWBALL**

# CABBAGE

**Culture**—Planting time, Southern States: Spring, June to September; Fall, October to January. One ounce will produce about 3,000 plants, 5 ounces to the acre. Sow 5 or 6 seeds per inch in rows about 6 inches apart in well prepared beds. Cover very lightly with earth. Keep bed moist but not wet. Transplant to field when plants are 6 inches tall preferably on a cloudy day or in late afternoon. Frequent shallow cultivation for a short time is best. Distance between plants 12 to 15 inches; between rows, 24 inches. Approximate number of days to edible condition from time of planting seed is given after name of each variety. This varies with weather and soil conditions.

**COPENHAGEN**—75 days. Very vigorous, short stems, few outer leaves, producing a very hard round head, very uniform in size and of long keeping qualities. Very profitable, and gaining in popularity every day. Excellent for shipping and home consumption.

**DISEASE RESISTANT COPENHAGEN MARKET**—75 days. A "yellow" resistant strain of Copenhagen. Not so early or as uniform, but a good round head and crisp.

**LARGE LATE FLAT DUTCH**—75 days. Large, solid heads, sometimes weighing 15 to 25 pounds. This is the most popular winter cabbage among Southern gardeners for home consumption and shipping.

**STEIN'S EARLY FLAT DUTCH**—90 days. Heads flat, very large, compact, grows vigorously and has short stem. Many gardeners prefer this variety because of its excellent record of forming heads under unusual weather conditions. Good shipper.

**ALL HEAD EARLY**—90 days. Large flat, compact and solid heads, few outside leaves, an excellent early cabbage. A dependable sort.

**CHINESE or CHIHILI**—75 days. Large, crumpled light green leaves resembling Paris Cos Lettuce. Leaves are eaten boiled or raw as a salad. Popular throughout the South. Has a distinct flavor, very mild and pleasant.

**DANISH BALL HEAD SHORT STEM**—100 days. Very hardy, sure heading, very solid, and of good quality. One of the very best keepers and desirable for distant markets. They are exceedingly hardy in resisting cold and stand dry weather well. Medium sized heads, round and solid and stand shipment better than any other late sort.

**EARLY DRUMHEAD SAVOY**—85 days. Plants are vigorous, of medium size with rather short stem and very sure heading. Heads are large, nearly round, fairly solid, sweet and tender. Best for family use.



COPENHAGEN

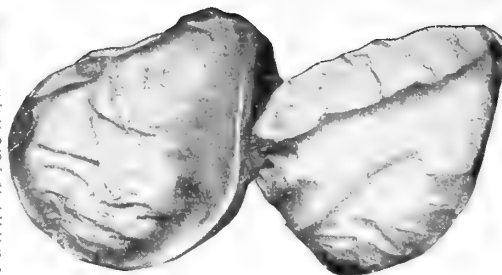

JERSEY WAKEFIELD

**GLORY OF ENKHUIZEN**—80 days. A sure header of matchless quality. Heads are nearly round, solid and of splendid size for an early variety. Leaves are broad and spreading and more or less curved. Has met with instant favor all over the South for marketing and home use.

**MAMMOTH RED ROCK**—75 days. Largest and surest heading red cabbage. Plants large and vigorous with medium length stem and spreading outer leaves which are dark green with red veining. Heads are late maturing, large, round, very solid and of very attractive deep red color. Much used for cole slaw and pickling.

**EARLY JERSEY WAKEFIELD**—66 days. A most excellent variety, is the earliest and surest heading of first early cabbage for the market and home garden. Most gardeners depend on it for their extra early crop. Plants hardy, resistant to cold and unfavorable conditions. Compact and erect or very slightly spreading. Stem short, heads are medium, very solid, uniformly pointed and of excellent quality.

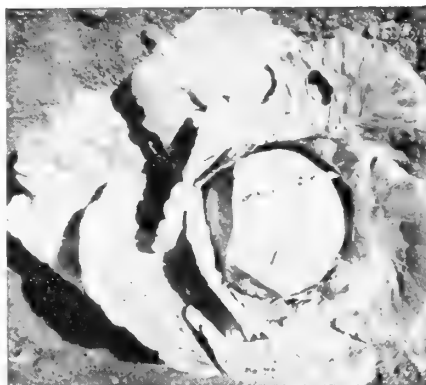

FLAT DUTCH

**CHARLESTON WAKEFIELD**—88 days. Very solid head, but less pointed and considerably larger than the Early Jersey Wakefield. Its exceeding hardness, earliness and size of head have made it a popular sort with market gardeners and shippers. Plants are medium sized, very vigorous and slightly spreading. Heads are blunt pointed but very broad at base. Excellent for marketing and home use.

**GOLDEN ACRE**—65 days. Very compact, medium sized heads, uniform in size and in maturing. Very popular for shipping and home use.

**WISCONSIN ALL-SEASON**—90 days. Valuable in territories infested with the destructive disease known as "yellows." Heads are large and solid, weighing up to 10 pounds.

**WISCONSIN HOLLANDER No. 8**—100 days. Heads round, becoming slightly flattened across the top; color blue green. Heavy yielder, an ideal cabbage for storage and shipping. Highly resistant to the "yellows."

## CARDOON

**Culture**—Sow seed in open ground in early spring in rows 3 to 4 feet apart and plants 1 to 2 feet apart in the rows. The blanched stalks and ribs will become fit for use in 3 to 4 weeks and are a fine winter vegetable. Grown in the same manner as Celery and blanched in the same manner.

## CRESS

**Culture**—Planting time, Southern States, Spring, January to April. Fall, September to December. Broad leaf, plant 3 ounces to 150 feet of row. **Water Cress**—2 ounces will plant space about 9 x 9 feet in water.

**BROAD LEAVED or UPLAND CRESS**—This variety is extensively cultivated for market. It is sown from early Fall to late Spring. The leaves resemble Water Cress. It is a wholesome dish as a salad alone or in combination with other vegetables.

**WATER CRESS**—Used extensively for salad making. About 75 days to edible or marketable condition.

## CORN SALAD

**Culture**—Planting time, Southern States, Spring, June to September. Fall, October to January. Plant 2 ounces to 150 feet of row. Sow thinly in drills. Leaves are used same manner as lettuce and cress.

**CORN SALAD**—Grown and used extensively throughout the South.

### Cabbage Prices

	Pkg. Oz.	Postpaid		
		1/4 lb.	Lb.	Lb.
Copenhagen	.10	\$.45	\$1.35	\$3.75
Disease Resistant or Marion Market	.10	.55	1.50	4.00
Large Late Flat Dutch	.10	.50	1.15	3.50
Stein's Early Flat Dutch	.10	.50	1.15	3.50
All Head Early	.10	.50	1.15	3.75
Chinese Chihili	.10	.35	.95	2.50
Danish Ball Head Short Stem	.10	.45	1.35	3.75
Early Drumhead Savoy	.10	.50	1.35	3.75
Glory of Enkhuzen	.10	.45	1.00	3.25
Mammoth Red Rock	.10	.60	1.50	4.00
Early Jersey Wakefield	.10	.40	1.00	3.50
Charleston Wakefield	.10	.40	1.00	3.50
Golden Acre	.10	.55	1.50	4.00
Wisconsin All Season	.10	.55	1.65	4.25
Wisconsin Hollander No. 8	.10	.55	1.50	4.00
Ferry's Round Dutch	.10	.55	1.65	4.25

### Cardoon Prices

Cardoon	.20	.70	1.80	5.50
---------	-----	-----	------	------

### Cress Prices

Broad Leaved or Upland	.10	.50	1.35	3.00
Water Cress	.15	.65	2.25	7.00

### Corn Salad Prices

Corn Salad	.10	.50	1.25	3.75
------------	-----	-----	------	------

# GARDEN CORN

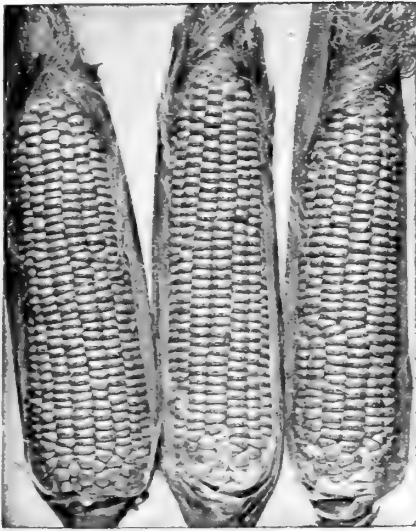

GOLDEN BANTAM

## SUGAR CORN

**ARISTOGOLD BANTAM**—83 days. A true aristocrat of the sweet corn hybrids. Fast growing, makes exceptional yields even in hot, drouthy seasons, because it stands early planting in cold wet soil. Has great resistance to ear worm and smut damage. Stalks 8 to 9 ft. tall and ears extra long with 12 to 14 rows. Sweet, tender and delicious.

**GOLDEN BANTAM**—88 days. Most widely known early variety, grown in every section, stalks five feet in height, heavy foliage, ears 6 to 7 inches long, eight rowed, with broad kernels of a golden yellow color. Flavor distinctly different. Stools very rapidly and should be allowed to remain as the stools are productive of an ear.

**COUNTRY GENTLEMAN**—90 days. Stalk 6½ to 7 feet. Ears slim, about 8 inches long. Grains long and irregular, very narrow. Considered by many one of the best corns for family garden. The silk on Country Gentleman ears is always very red and it can be easily distinguished by this feature.

**STOWELL'S EVERGREEN**—96 days. Height of stalk about 7½ feet. Ears about 8 inches long, very white, excellent roasting ear variety. Market gardeners grow this variety more than any other.

**GOLDEN CROSS BANTAM**—An outstanding hybrid bred for yield and quality. Large well filled and uniform ears.

### Corn Prices

(Pkt.—10c)	Postpaid			Not Postpaid	
	½ lb.	Lb.	2 lbs.	10 lbs.	50 lbs.
Country Gentleman Sugar	\$.35	\$.65	\$1.20	\$2.55	\$11.25
Golden Bantam Sugar	.35	.65	1.20	2.55	11.25
Stowell's Evergreen Sugar	.35	.65	1.20	2.55	11.25
Golden Cross Bantam Sugar	.45	.75	1.40	3.80	17.50
Aristogold Bantam Hybrid	.65	1.15	2.00	6.00	28.00
				Peck	Bu.
				14 lbs.	56 lbs.
Improved Adams Early	.35	.55	1.00	2.75	9.50
Trucker's Favorite Sweet	.40	.60	1.00	2.15	7.10
Jarvis Golden Prolific	.25	.45	.80		
Hill's Creole Yellow Dent	.25	.45	.80		
Calhoun Red Cob	.25	.45	.80		
Improved Golden Dent	.30	.50	.90		
Hastings Prolific White	.25	.45	.80		
Improved Mexican June	.30	.50	.90		
Shoe Peg—White	.30	.50	.90		
Shoe Peg—Yellow	.30	.50	.90		
Popcorn—South American or Dynamite	.25	.45	.80		

Write  
for  
Prices

**Culture**—Planting time Southern States: February to July. Plant in hills 3 feet apart in rows and rows 3 feet apart, four or five seeds and thin out to 2 or 3. For the best success, seed corn should be planted within three days from time of receipt from seed house to avoid trouble from weevils. A pound will plant about 400 hills. One peck to an acre. Approximate number of days to edible condition (roasting ears) on Sweet and Sugar Corn and to maturity on Field corn is given after each variety. This varies with soil and climatic conditions. Corn is often planted some each week during planting season so that the harvest will be throughout the season.

## SWEET CORN

**TRUCKER'S FAVORITE**—90 days. Large late corn often used for roasting ears. Ears around 11 inches long with 12 to 14 rows of broad white kernels. Stalks tall with medium foliage. One of the leaders for shipping.

**IMPROVED ADAMS EARLY**—Large, 68 days. Similar in type to the Adams Extra Early but larger and somewhat later although still a very early sort. Used as a table corn throughout the South for both home use and shipping; average height of stalk 4½ feet.



## FIELD CORN

14 lbs., 1 peck; 56 lbs., 1 bushel

**JARVIS GOLDEN PROLIFIC**—Matures dry corn in 115 days or less, one of the finest early yellow corns, 14 to 18 rows to the ear, heavy yielder and prolific.



SILVER MINE

**SHOE PEG WHITE**—100 days. Ear is medium size and length, and has a very small rich red cob. Grains large and pointed, 18 to 20 rows to ear, well filled to the ends. Easy to shell and feeding value for stock is unsurpassed.

**HILL'S CREOLE YELLOW DENT**—110 days. Deep yellow grains, closely packed, butts and tips covered, used very extensively for ensilage. The favorite in this section, an excellent variety for feeding and for making grist.

**CALHOUN RED COB**—Cob deep red in color, kernels white and yellow. Matures in 130 to 150 days from planting. One of our leading Southern varieties.

**WHITE TUXPAN**—Matures in 140 days. Late, tall growing variety. Its long, tight shucks make it resistant to damage by corn ear worms and weevils. Ears large, heavy and well filled. Grain white and hard.

**HASTING'S PROLIFIC WHITE**—100 days. Requires a fairly long season to develop hard corn. Stalk is large, 8 to 12 feet tall, according to soil and season. Ears of medium size, two or more to the stalk, depending on the distance given and the growing condition. Cob is small; ears are well filled out. Best corn for grain production, for roasting ears, for making meal and for stock feeding.

**SHOE PEG YELLOW**—100 days. Similar to above but a golden yellow grain.

**IMPROVED GOLDEN DENT**—High yielding yellow corn for the South. Medium early variety maturing in 110 to 115 days. Makes one to two ears, well filled out on both ends.

**IMPROVED MEXICAN JUNE**—125 days. A very dependable variety late in the Spring throughout the Cotton Belt. Stalks are usually short, ears 8 to 9 inches long, grains short to medium, cobs medium in size, white with a few blue grains. The best late corn for the South.

## HYBRIDS

**FUNK'S G-740**—Yellow hybrid corn for the deep south. Gives a much larger and more dent type ear. Excellent stalk quality and high yield, one of the best for silage. **Lb. 60c; 2 lbs. \$1.00; 5 lbs. \$2.15; Peck \$3.70; ½ bu. \$6.60; Bu. \$12.20—F.O.B. New Orleans.**

**FUNK'S G-785W**—A new white prolific hybrid which gives high yields and has excellent stalk quality. Ears medium large, well covered to protect from weevils, birds and weather damage. **Lb. 60c; 2 lbs. \$1.00; 5 lbs. \$2.15; Peck \$3.70; ½ Bu. \$6.60; Bu. 12.20—F.O.B. New Orleans.**

**FUNK'S G-50**—Quick maturing and high yield make it possible to put hogs in the cornfield early. Produces large ears with medium soft grain and light shuck. **Lb. 60c; 2 lbs. \$1.00; 5 lbs. \$2.15; Peck \$3.70; ½ bu. \$6.60; Bu. \$12.20 — F.O.B. New Orleans.**

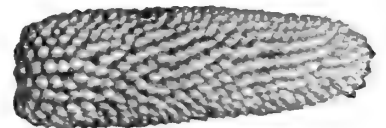

## POP CORN

**SOUTH AMERICAN or DYNAMITE**—Vigorous grower, deep orange kernels smooth and round, which pop double the size of others. Yellow, crisp and tender, no hard centers.

# == CELERY ==



**Culture**—Planting time, Southern States: For bleaching celery, June to August; for seasoning purposes, any month. Plant 1½ ounces to 150 feet of row. Sow seed in a bed, cover with canvas to protect from heat. Transplant to large bed when about 3 inches high, to rows 3 feet apart, plants 8 inches apart. When about matured earth is brought up around the plants or boards are placed on both side of rows for proper bleaching. Approximate time of maturity is given after each variety. This varies with climatic conditions and soil.

## GOLDEN SELF-BLANCHING

**GOLDEN PLUME CELERY**—Early, delicious and self-blanching. Early maturing, large and vigorous grower, easy to cultivate, very attractive and when matured is most inviting. Foliage creamy yellow and stalks creamy white, brittle, tender and well flavored, profitable for marketing and home use. Extra fine strain.

**GOLDEN SELF-BLANCHING** — 118 days. Solid, very tender, golden yellow color, brittle with delicious flavor. We cannot recommend this variety too highly.

**GIANT PASCAL**—135 days. Grows about 2 feet high, forms broad, thick, crisp stalks entirely stringless. Very desirable and planted extensively throughout the South.

**WHITE PLUME CELERY**—112 days. Early variety, leaves bright green, tinged white, easily blanched, solid, crisp, fine quality.

**CELERIAC TURNIP ROOTED**—135 days. Forms a turnip-shaped root which is used extensively for soup, sliced and cooked, or salad.



CUBIT

# == CUCUMBERS ==

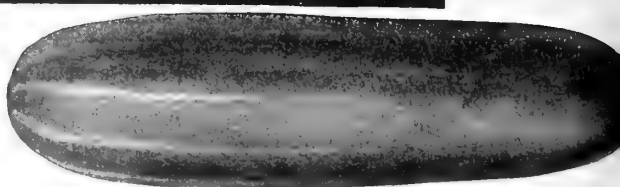

**Culture** — Planting time, Southern States, Spring, February to July; Fall, August to September. Plant five ounces to 150 feet of row, 4 pounds to acre. Sow in hills 3 to 4 feet apart. Each hill should be fertilized heavily with rich decomposed manure or other suitable fertilizer. Plant about 8 to 10 seeds to each hill. Approximate number of days to edible condition given after each variety.

**A & C**—60 days. Fine dark green variety. Disease resistant vines which produce an abundant crop of uniform cucumbers, fully 10 inches long and straight.

**CUBIT**—A dark green, white spine, averaging 9 inches in length. Ideal for slicing and shipping with firm white flesh.

**ASHLEY**—66 days. Vigorous vines and very productive. Fruits dark green, long and taper to the stem end.

**F-1 HYBRID SUPERSLICER**—Long, slender, and dark green fruits, cylindrical and heavy producer.

**MARKETER**—70 days. Noted for uniformity, deep green in color, has become the leading early shipper. Fruits medium dark green, slightly tapered to both ends.

**IMPROVED LONG GREEN**—70 days. Very dark green, length about 12 inches, one of the best and largest cucumbers on the market, none better. Excellent for table and shipping.

**STRAIGHT EIGHT**—65 days. Almost cylindrical fruits; well rounded on ends, straight and eight inches in length. Deep green, very productive and vigorous growing, ideal for slicing.

**JAPANESE CLIMBING**—60 days. Strong, vigorous vines can be grown on trellis. Cucumbers round, about 10 inches long, thick. Grown extensively for shipping and table.

**WEST INDIA GHERKIN**—(For Pickles) 60 days. Very small, oval fruits, prickly sort, very distinct from all others and grown exclusively for pickles. Fruits should be picked when young and tender. Seed is distinctly smaller than that of other cucumbers and requires from two to three weeks to germinate.

**STAYSGREEN**—60 days. The greenest of the Long White Spine varieties. Hardy, large fruited, of excellent shape and uniform. A favorite among market gardeners. Used extensively for shipping.

**PALOMAR**—64 days. Early and very productive. Fruit is even deep green about 8 inches long, does extremely well in the South. A new outstanding Downy Mildew Resistant Cucumber.

**PALMETTO**—67 days. Resistant to downy mildew; fruits are very dark green in color and taper slightly at both ends; white spines, an important variety for fall planting in the South.

**SNOW'S or HEINZ PICKLING**—52 days. An early maturing, small dark green cucumber, round square ended, grown largely for pickling. A very fine variety.

## HOTKAPS

Individual hothouse for plants. See page 40 for prices.

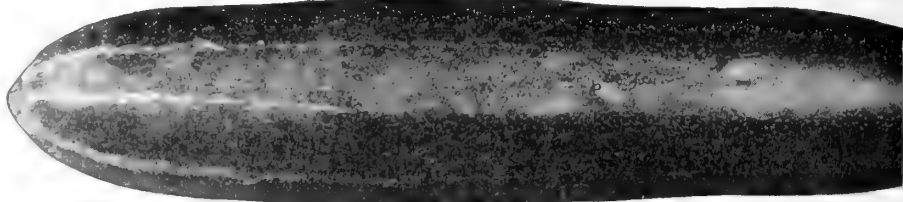

EARLY FORTUNE

## Cucumber Prices

	Pkg.	Oz.	Postpaid		
			¼ lb.	Lb.	5 lbs.
A & C .....	\$ .10	\$.35	\$.80	\$2.75	\$12.50
Ashley .....	.10	.55	1.00	3.50	
Improved Long Green .....	.10	.35	.80	2.75	12.50
Straight Eight .....	.10	.35	.80	2.75	12.50
Japanese Climbing .....	.10	.35	.80	2.75	12.50
West India Gherkin .....	.10	.35	.80		
Staysgreen .....	.10	.25	.75	2.50	11.25
Palomar-DMR .....	.10	.50	1.10	3.75	
F-1 Hybrid Superslicer .....	.40	4.50			
Snow's or Heinz Pickling .....	.10	.35	.75	2.50	11.25
Cubit .....	.10	.50	.90	3.00	
Palmetto .....	.10	.55	1.00	3.25	
Marketer .....	.10	.50	.90	2.85	

## Celery Prices

	Pkg.	Oz.	Postpaid	
			¼ lb.	Lb.
Golden Plume .....	\$ .15	\$1.00	\$3.00	\$10.50
Golden Self Blanching .....	.15	1.00	3.00	10.50
Giant Pascal .....	.15	1.00	3.00	10.50
White Plume .....	.15	1.00	3.00	10.50
Celeriac or Turnip Rooted .....	.15	.90	2.85	9.00

# EGG PLANT

**Culture** — Planting time, Southern States: Spring, January to March, in hotbeds; in open ground, April to June. Fall, September to October. Plant one ounce of seed to 150 feet of row. Approximate time to edible condition is given after name of each variety; this varies, due to climatic and soil conditions. Half pound of seed will furnish plants for one acre.

**NEW ORLEANS MARKET or LARGE PURPLE**—90 days. This is the variety mainly grown here, oval in shape and of a dark purple color and very productive. Southern grown seed of this, as of a good many tropical or sub-tropical vegetables, is preferable to Northern seed, as it will germinate more readily and the plant will last longer during the hot season. Best variety for shipping and home use.

**FORT MYERS MARKET**—85 days. Vigorous and productive high bush, nearly egg shaped, ideal size for shipping. Deep purplish black color.

**MISSION BELL HYBRID**—70 days. Heavy yielding, deep oval in shape, tapering towards stem, dark and smooth.

**BLACK BEAUTY**—85 days. Rich, shiny purplish black color, heavy producing plants, hardy, grown very extensively by small and large gardeners.

**FLORIDA HIGH BUSH**—60 days. Very large, dark rich purple fruits of excellent quality. Produces 6 to 8 fruits. Growing in popularity every year.

## FENNEL

(Italian or Florence, Imported)

**Culture**—Planting time, Southern States: Spring, March to June; Fall, August to November. Plant 1 1/4 ounces to 150 feet of row. Sow in rich well prepared soil in drills 2 feet apart and cover 1/4 to 1/2 inch with earth. When plants are 2 inches high, thin to 10 inches apart in row. Blanch the stems. Used extensively by Italians of New Orleans and vicinity and for shipping to Eastern markets. Used very much the same as celery.

## GARLIC (Sets)

**Culture**—Planting time, Southern States: Spring, January to June; Fall, September to November. Plant one pound to 150 feet of row, 300 pounds per acre. Plant 6 inches apart and about one inch deep in row 2 to 3 feet apart. Used very extensively throughout the South for flavoring stews, roasts and various other dishes. About 90 days to edible condition.



FORT MYERS MARKET



## ENDIVE

**Culture**—Planting time, Southern States: Spring, February to June; Fall, September to November. Plant one ounce to 150 feet of row, 3 pounds to the acre. Sow either broadcast and transplant like lettuce or in rows one foot apart and thinned to 8 inches apart. Used for salads. Approximate time to edible condition of the two varieties is 75 days. Bleached by tying up leaves or covering plants.

**FULL HEART BATAVIAN**—90 days. An improved variety with large leaves, broader and thicker and earlier in maturity than any other variety. Plants are upright growing, compact heart that blanches easily.

**ITALIAN RED RIBBED (Panacaller)** — Hardy, vigorous growing endive with bright, deep green leaves, the mid-ribs of the outer leaves are usually tinged with rose. The dense mass of deeply divided leaves formed the center blanches readily to rich cream color.

## GOURDS

All at 20c per packet, postpaid.

**Culture** — Planting time, Southern States: Spring, March to June; grown very easily, makes ornamental vines, usually grown on trellis or fence. Do not plant near pumpkins or squash as their taste will be affected.

**DISHCLOTH**—When fully ripe the skin can be easily removed and the sponge-like interior cleaned and dried, then used as dish rag.

**DIPPER**—Long handled gourd, dippers are made from this variety.

**ITALIAN or SWEET GOURD (Cucuzzi Caravazzi)**—Used same as squash or pumpkin, grows to length of 24 to 36 inches, resembles a bat, blunt at one end and tapering to the other end. One of the finest vegetables extensively used by Louisiana gardeners, principally by the Italian element.

**NEST EGG**—Resembling a hen's egg in color, form and size, does not crack and is uninjured by cold or wet weather, used as a nest egg and for darning purposes.

**CASABANANA—Wax Gourd.** A strong growing vine with long shaped, dark crimson fruit, which looks very ornamental. It is used for preserves. March to May. None

**ORNAMENTAL**—Planted for ornamental vines, produces a variety of small colored gourds.

### Eggplant Prices

	Pkg.	Oz.	Postpaid 1/4 lb.	Lb.	5 lbs.
N. O. Market or Large Purple	\$.15	\$1.00	\$3.00	\$9.00	\$40.00
Black Beauty	.15	.75	2.50	9.00	43.75
Florida High Bush	.15	.75	2.50	9.00	43.75
Fort Myers Market	.15	.90	2.90	9.50	
Mission Bells Hybrid	.75				

### Fennel Prices

	Pkg.	Oz.	Postpaid 1/4 lb.	Lb.
Italian or Florence	\$.10	\$.35	\$.65	\$ 2.50

### Garlic Prices

Garlic				—Postpaid— Lb.	\$ 90
--------	--	--	--	-------------------	-------

### Endive Prices

	Pkg.	Oz.	Postpaid 1/4 lb.	Lb.	5 lbs.
Full Hearted Batavian	\$.10	\$.35	\$.65	\$ 2.50	\$11.75
Italian Red Ribbed	.10	.35	.80	2.50	11.75

# HERBS

Aromatic Medicinal and Pot.  
Planted in Early Spring.

**ANISE**—An annual, cultivated for its seeds and its leaves which leave a fragrant agreeable scent and a pleasant taste. Pkt. 15c.

**BORAGE**—Splendid leaves for flavoring. Pkt. 15c.

**CARAWAY (Kuemmel)**—The seeds are useful for flavoring. Pkt. 15c.

**CORIANDER**—Annual, its tender leaves are usually used for soups and salads. Pkt. 15c.

**DILL**—Annual, it is cultivated for its seeds, which are used for medicinal purposes and for flavoring pickles. Pkt. 15c.

**FENNEL**—Perennial, tea is made from the seed and is an excellent remedy for colic and stomach complaints. Pkt. 15c.

**MARJORAM**—Biennial, the leaves are used in soups, the seeds in the manufacture of sausage, an aromatic of sweet flavor. Pkt. 15c.

**ROSEMARY**—Seasoning (aromatic leaves). Pkt. 15c.

**RUE**—For medicinal purposes; good for all fevers also. Pkt. 15c.

**SUMMER SAVORY**—Flavoring. Pkt. 15c.

**SAGE**—Perennial, tea made from these leaves is an excellent means of producing perspiration. Pkt. 20c.

**SWEET BASIL**—Annual, the leaves are used for highly seasoned dishes as well as in soups, stews and sauces. Pkt. 20c.

**THYME**—Perennial, Thyme tea is an excellent remedy for nervous headaches. Pkt. 20c.

## HORSERADISH (Roots)

**Culture** — Planting time, Southern States: Spring, January to April. Set out roots in rich, moist, well prepared ground in rows 2 1/2 feet apart, set roots vertical, small end down, top of root 1 to 2 inches below surface. Cultivate thoroughly until tops cover ground.

Dozen 65c; 100 \$3.25, postpaid. Not pre-paid, \$21.75 per 1,000.



GOURDS

# LETTUCE

**Culture** — Planting time, Southern States: Spring, January to June; Fall, September to November. Plant one ounce to 150 feet of row, 3 pounds to one acre. If planted during hot weather, soak seeds for 2 hours in water, preferably on ice if convenient, and wrap in damp cloth. Keep for six days in damp cloth until sprouted, then plant. Ants very often carry away the seed before sprouting but this treatment stops it. Approximate time to maturity is given after each variety. This varies with soil and climatic conditions.

**FLORIDA ICEBERG**—83 days. Very popular variety. Crisp heading plants of medium size; leaves smooth, thick, medium light green. Heads round and well folded.

**GREAT LAKES**—An outstanding new Lettuce of Iceberg type. Stands the heat and sun and is unusually slow to go to seed. One of the best.

**BIG BOSTON**—75 days. Extra large, round, very firm, light green heads. Majority of market gardeners in South are growing this variety for shipment and table use.

**NEW YORK WONDERFUL**—80 days. Crisp, large heads, dark green colored leaves. Produces most compact heads. Excellent for shipping.

**GRAND RAPIDS**—65 days. Non-heading, leaves crisp, light green, curled, fringed. Delightful flavor.

**ICEBERG**—84 days. Heading, curled, medium size, crisp, green, fringed leaves enclosing crisp, white interior. A very popular variety.

**BIBB**—57 days. Distinct butter head type dark green variety, forming a rather loosely folded head of small size.

**ROMAINE or PARIS WHITE COS**—70 days. Loose spoon shaped leaves, loose heads. Bleached by tying up leaves. Delightful tasting, an excellent variety.

**CHICKEN LETTUCE** — For chickens or rabbit feeding, very productive, when cut, starts right in to grow again. This variety of lettuce does not head but sends up stalks 3 to 4 feet high. Heavily leaved which can be pulled off like Kale.

# KOHL-RABI

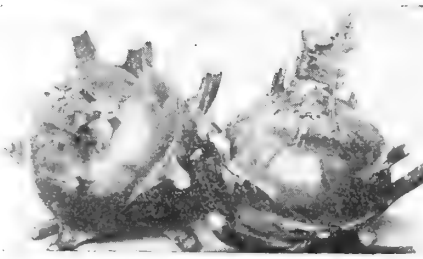

**Culture** — Planting time, Spring, January to April; Fall, September to December. One ounce will produce about 3000 plants. Sow in light, rich soil in rows 1½ feet apart, then thin to about 6 inches apart in rows. 1¼ pounds to the acre.

**WHITE VIENNA** — 65 days. The bulb-shaped root is used similar to turnip and the leaves similar to cabbage.

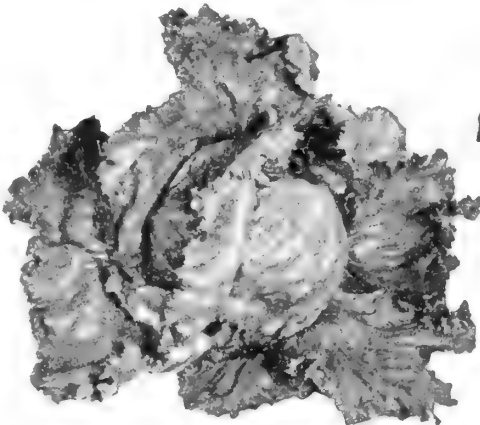

ICEBERG

# SIBERIAN KALE or BORECOLE

**Culture** — Planting time, Southern States: Spring, March to September; Fall, October to January. One ounce will produce about 3,000 plants. Grown both for a forage crop as well as for table use as greens. Sow and cultivate same as Cabbage, to which family Kale belongs.

**SIBERIAN KALE**—80 days.

# MUSTARD

**Culture** — Planting time, Southern States: Fall, September to December; Spring, January to June. Plant 2 ounces of seed to 150 feet of row, 2 pounds to one acre. Sow either by broadcast or in rows about one foot apart. Approximate time to edible condition of all varieties, 50 days.

**FLORIDA BROAD LEAF**—This is a quick growing and very productive variety which remains in condition for use a long time. The leaves are rounded, very slightly crumpled, unfilled and very large. They are medium light green with a broad pale green midrib.



CHINESE BROAD LEAF

**CHINESE BROAD LEAVED** — Large, dark green, smooth leaves sometimes 2 to 3 feet high and one foot wide; excellent variety.

**SOUTHERN CURLED**—Pale green, large curled leaves, scalloped edges, the most extensively grown variety. Highly recommended for shipping.

**TENDERGREEN**—Can be sown nearly every month in the year in the South. Easy to grow and ready for market in 25 to 30 days. Requires 3 to 5 pounds to the acre and planted in rows 2 to 3 feet apart. Withstands the extreme summer heat and is resistant to cold weather. Leaves are large, oblong and dark green in color with small center rib. Cooked same as Spinach, Turnip or Mustard Greens.

## Lettuce Prices

	Pkg.	Postpaid				Not-Postpaid 10 lbs.
		Oz.	¼ lb.	Lb.	5 lbs.	
Big Boston	\$ .10	\$ .35	\$ .75	\$2.35	\$11.25	\$21.00
New York Wonderful	.10	.50	1.25	4.00	18.75	35.00
Grand Rapids	.10	.35	.80	2.50	11.75	22.50
Iceberg	.10	.40	.90	3.00	14.25	
Bibb	.10	.50	1.00	3.50	17.00	
Romaine or Paris White Cos	.10	.35	.80	2.65	12.50	
Florida Iceberg	.20	.55	1.35	4.25	20.00	
Chicken Lettuce	.10	.25	.60	2.00		
Great Lakes	.15	.50	1.50	4.75	23.00	

## Siberian Kale Prices

	Pkg.	Postpaid		
	Oz.	¼ lb.	Lb.	
Siberian Kale	\$ .10	\$ .30	\$ .75	\$2.00

## Kohlrabi Prices

	Pkg.	Postpaid		
	Oz.	¼ lb.	Lb.	
White Vienna	\$ .10	\$ .40	\$1.00	\$3.00

## Leek Prices

	Pkg.	Postpaid		
	Oz.	¼ lb.	Lb.	
Large London Flag	\$ .10	\$ .55	\$1.35	\$4.00

## Mustard Prices

	Pkg.	Postpaid				Not-Postpaid 10 lbs.
		Oz.	¼ lb.	Lb.	5 lbs.	
Chinese Broad Leaf	\$ .10	\$ .20	\$ .45	\$1.25	\$ 5.50	\$10.00
Southern Curled	.10	.20	.45	1.25	5.50	10.00
Tendergreen	.10	.20	.45	1.25	5.50	10.00
Florida Broad Leaf	.10	.20	.45	1.25	5.50	10.00

# LEEK

**Culture**—Planting time, Spring, January to June; Fall, September to November. Plant 4 ounces to 150 feet of row. Also sow broadcast and then transplant 6 inches apart in rows about 12 inches apart, 4 lbs. to the acre. Belongs to the onion family and is used for flavoring stews and soups.

**LARGE LONDON FLAG**—60 days. Well known broad leaved leek, hardy, productive and good quality, and extensively cultivated in this country.



# WATERMELON

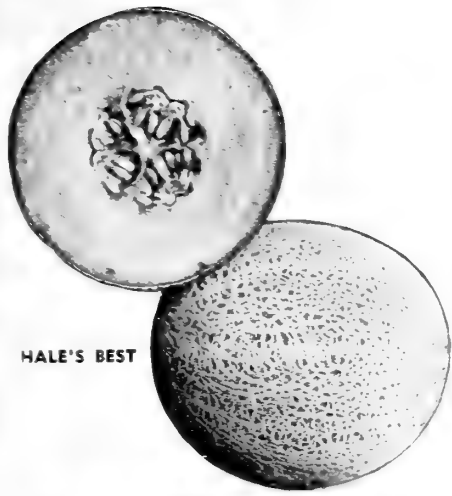

HALE'S BEST

## MUSKMELON

### or CANTALOUPE

**Culture** — Planting time, Southern States: Spring, February to June. Plant in rich, sandy loam soil. Mix well rotted manure or any good fertilizer in each hill. Plant 14 to 12 seeds in each hill. Hills 5 feet apart each way. When plants are nicely started thin to about 4 plants to each hill. Two ounces required to 160 feet of row. Four pounds to an acre. Approximate time to maturity is given after each variety. This varies with climatic and soil conditions.

**HALE'S BEST**—A new variety, very early and recommended highly for long distance shipping. Salmon flesh of exceptional thickness, shape is oval, very heavy netting and prominent ribs.

**HONEY ROCK**—90 days. Very prolific, heavier, coarser netting than Honey Ball. Almost round, medium size, rich salmon flesh of fine quality. Outstanding for home use and earliness and a good market variety.

**NEW ORLEANS MARKET**—80 days. Greenish yellow flesh, large ribbed, in great demand, wherever grown, very popular.

**BANANA**—78 days. Yellow flesh, about 18 inches long, 3 to 4 inches in diameter, curved end, ribbed, a popular variety.

**EARLY HACKENSACK**—70 days. Flesh and skin greenish color, large size, ribbed, excellent tasting. Popular throughout the South.

**GOLDEN BEAUTY CASABA**—110 days. Very large, golden yellow flesh, ribbed, one of the best on the market. We recommend this variety very highly.

**MILWAUKEE MARKET (orange flesh)**—94 days. A splendid size, sometimes averaging 20 to 25 pounds, possesses a very delicious flavor. A very prolific variety and splendid for shipping.

**TEXAS RESISTANT NO. 1**—90 days. Resistant to Downy mildew and aphids. Fruits fairly uniform, about 6 inches long. Rind firm and fine texture, flavor sweet and spicy.

**POLLOCK'S 10-25**—This excellent main crop melon of the Rocky Ford type is one of the most popular of shipping varieties. Fruits nearly round or slightly oval, show no ribbing and are densely netted over the entire surface. Flesh is rich salmon at center, shading to light green at rind. Seed cavity is very small.

**ROCKY FORD or HART'S VICTOR**—74 days. Small size, prolific producer; green flesh, a favorite in the South. Good shipper.

**PINK FLESH ROCKY FORD**—78 days. Oval shape, about 5 inches in diameter, small seed cavity, deep pink flesh, wonderful tasting. Grown extensively.

**HONEY DEW**—100 days. Same as the Golden Honey Dew except it has emerald green flesh. Has honey-like flavor, in great demand wherever grown.

**Culture** — Planting time, Southern States: Spring, February to June. Plant in light sandy soil, mix well rotted manure or any good fertilizer in each hill before planting. Plant 8 to 12 seeds in each hill about 7 feet apart; each way; 2 ounces to 150 feet of row and 4 pounds to one acre. When plants are 3 inches high, thin to about 3 to 4 plants per hill. Approximate time to maturity given after each variety. This varies with climatic and soil conditions.

**DIXIE QUEEN**—90 days. A white seeded variety, round and finely flavored, sweet and juicy, firm flesh which seems to be all heart because of the very small seeds. A good shipper due to having a tough rind.

**FLORIDA GIANT**—95 days. Vigorous growing and heavy producers. Melons are nearly round in form, skin solid dark green, flesh red and firm. A good shipper. Grows larger than most any other variety, not unusual for specimens to weigh 100 pounds.

**SELECTED TOM WATSON**—85 days. 16 to 24 inches long, compact, deep red flesh, free from core, special selected seed of the Tom Watson variety.

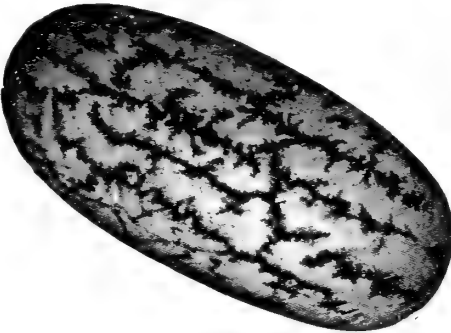

CONGO

**RATTLESNAKE (Georgia)**—85 days. Light green color, lightly mottled and striped, flesh scarlet, thin rind, excellent shipper, very popular.

**SUGAR BABY**—92 days. Another "icebox" melon, sugary red flesh, very prolific.

**GOLDEN HONEY**—Bright golden flesh extending close to dark green ring. Meat firm and sugary flavor. No hard core or stringy sections.

**CHARLESTON GRAY**—85 days. Excellent for home and market. Fruits long and blocky with light gray green color. Rind hard; deep pink and delicious meat. Shows no hollow heart. Seeds large, dark veined brown.

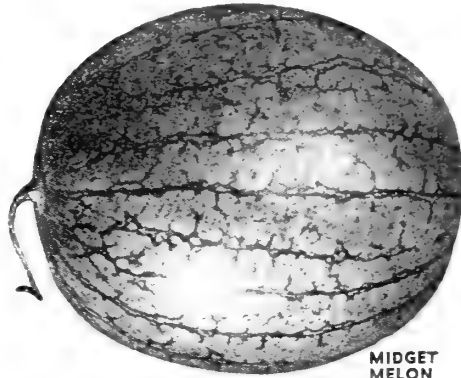

MIDGET MELON

**STONE MOUNTAIN** — 80 days. Almost round, rich dark green. Flesh is rich scarlet, fine grained and especially sweet. Seeds white. Under favorable conditions weigh 50 to 65 pounds.

**WONDER**—75 days. Larger and heavier than Tom Watson, very prolific, excellent flavor, one of our best varieties.

**CONGO**—90 days. Bred for resistance to anthracnose, but not immune. Tough rind and firm, fine grained flesh, especially adapted to Southern shipping. Fruits are oblong, blocky, dark green faintly striped with a lighter green.

**CANNON BALL** — 90 days. Large, dark glossy green thick rind, flesh dark red and sweet, an exceptionally popular variety.

**PRESERVING CITRON**—90 days. Small round, light and dark green striped. Used only for sweet pickling and preserving, grown extensively.

### Muskmelon or Cantaloupe Prices

	Pkg.	Oz.	Postpaid 1/4 lb.	Lb.	5 lbs.	(Not- Postpaid 10 lbs.)
Hale's Best	\$ .10	\$ .30	\$ .80	\$2.50	\$12.00	\$22.50
Honey Rock	.10	.30	.80	2.50	12.00	22.50
New Orleans Market	.10	.35	.85	2.85	13.75	26.00
Banana	.10	.35	.85	2.85	13.75	26.00
Early Hackensack	.10	.40	1.00	3.00	14.25	26.00
Golden Beauty Casaba	.10	.40	1.00	3.00	14.25	26.00
Milwaukee Market	.10	.35	.85	2.85	13.75	26.00
Texas Resistant No. 1	.10	.40	1.00	3.00		
Pollock's 10-25	.10	.35	.85	2.85	12.00	22.50
Pollock's Ford or Hart's Victor	.10	.35	.85	2.85	12.00	22.50
Pink Flesh Rocky Ford	.10	.35	.85	2.85	12.00	22.50
Honey Dew	.10	.40	1.00	3.00	14.25	26.00

### Watermelon Prices

	Pkg.	Oz.	Postpaid 1/4 lb.	Lb.	5 lbs.	(Not- Postpaid 10 lbs.)
Certified Dixie Queen	\$ .10	\$ .35	\$ .95	\$2.60		
Certified Florida Giant	.10	.35	.90	2.60		
Selected Tom Watson	.10	.30	.60	1.90	8.75	
Stone Mountain (Wilt Resistant)	.10	.30	.60	1.90	8.75	
Wonder	.10	.35	.75	2.25	10.50	20.00
Charleston Gray	.10	.35	.75	2.35		
Cannon Ball	.10	.35	.80	2.50	11.75	
Preserving Citron	.10	.30	.75	2.25	10.75	20.00
Rattlesnake (Georgia)	.10	.35	.75	2.10	10.00	19.00
Congo	.10	.35	.75	2.25	10.50	
Golden Honey	.10	.35	.80	2.50		
Sugar Baby	.10	.45	1.00	3.25		

# OKRA = PARSNIP = ONIONS = PARSLEY =

## OKRA

**Culture** — Planting time, Southern States: Spring, March to June; Fall, July to October. Sow in rows about 2 feet apart and after plants are nicely started thin to 8 to 10 inches apart in row. 10 ounces will plant 150 feet of row, 20 pounds to one acre. The famous soup called "Gumbo" made in the South is prepared with Okra; also makes a delicious salad. Approximate number of days to edible condition is given after each variety. This varies with climatic conditions and soil.

**LOUISIANA MARKET** — 60 days. Starts bearing when plant is very small, heavy producer, one of the most popular varieties, planted extensively. Cannot be recommended too highly.

**DWARF GREEN PROLIFIC**—60 days. Dwarf plant, but a very heavy bearer. Very prolific. We recommend this variety very highly.

**LOUISIANA GREEN VELVET**—60 days. Uniform pods about 6 to 7 inches long and tender. Spineless characteristics of this variety make it exceedingly desirable.

**PERKINS' MAMMOTH LONG POD**—70 days. Long green pods, round near the end and tender, the most popular variety grown.

**WHITE VELVET (Lady Finger)**—60 days. Medium size round white pods, prolific producer. A favorite variety for canning.



LOUISIANA GREEN VELVET

## ONION SETS

Onion sets are largely for planting home gardens for early greens and also for market. Plant in rich, well cultivated ground in rows 10 to 12 inches apart, and 2 inches apart in the row, 8 bushels to the acre. Plant for Spring from January until April; Fall, September to November.

**RED WETHERSFIELD**—Very hardy, good keepers, one of the best all purpose red onions.

**YELLOW DANVERS**—Make medium sized, globe-shaped, yellow onions, very fine.

**WHITE SILVERSKIN**—Very attractive onion, makes large silvery onions.

## PARSNIPS

**Culture** — Planting time, Southern States, Spring, January to April; Fall, September to November. Two ounces will plant 150 feet of row, 8 pounds to the acre. Sow in deep, mellow soil in rows 12 to 18 inches apart. When plants are 3 inches high, thin to 3 inches apart in the row.

**HOLLOW CROWN OR SUGAR**



RED WETHERSFIELD

## ONIONS

**Culture** — Planting time, Spring, January to June; Fall, September to November. Plant one ounce to 150 feet of row, 3 pounds to one acre. Onions grow best in rich, loamy soils. When young plants are about the size of a goose quill, transplant to open ground 4 inches apart and 12 to 18 inches between rows. Cultivate sufficiently to keep out weeds. Approximate number of days from time of planting is given after each variety. This varies with climatic and soil conditions.

**RED CREOLE**—130 days. Very large, semi-globe shaped, reddish colored bulb, excellent tasting, good keeper and heavy producer. This variety constitutes one of the important crops in Louisiana.

**YELLOW BERMUDA**—120 days. Large flat yellowish colored onion, very popular for market as well as home garden. Grown extensively throughout the South.

**CRYSTAL WAX BERMUDA**—120 days. Large flat, pure white onion, mild and delicious flavor, one of the finest and most popular varieties.

**DANVER'S YELLOW GLOBE**—130 days. Large globe shaped, brownish yellow bulbs, grown extensively for sets, an excellent variety.

**EVERGREEN BUNCHING (White)**—60 days. Produces a cluster of 4 to 6 shoots from a single seed the first season. Used only for green onions.

**RIVERSIDE SWEET SPANISH (Yellow)**—Large yellow variety of Spanish origin, similar to Prizetaker, but larger. Globular, with golden yellow skin, flesh white, very mild and of pleasing flavor. Prolific and desirable for shipping and storage.

**SILVERSKIN (White)**—A most widely used white onion, excellent for sets, as a pickler, for green bunching and storage. Medium sized, thick, flat, clear white, hard and fine grained, of pleasing flavor.

**YELLOW PRIZETAKER**—120 days. One of the largest size yellowish red color, excellent mild flavor, a favorite.

## PARSLEY

**Culture** — Planting time, Southern States: Spring, January to April; Fall, September to November. 150 feet of row. Plant in rich, mellow soil. Parsley seed starts growth slowly. We suggest soaking seed in water for 10 to 12 hours before planting. Sow thickly in rows 1 foot apart; when about 3 or 4 inches high, thin to 5 or 6 inches apart. Number of days to edible condition given after each variety.

**PLAIN LEAVED**—75 days. Dark green foliage, very hardy, strong flavor. A favorite for Southern tables.

**DOUBLE CURLED**—90 days. Leaves curled and crimped, grown very extensively for market.

**HAMBURG OR ROOTED** — Forms thick, fleshy edible roots that are used for flavoring.



YELLOW BERMUDA

### Okra Prices

	Pkg.	Oz.	Postpaid			Not Postpaid 10 lbs.
			1/4 lb.	Lb.	5 lbs.	
Louisiana Market	.10	\$.20	\$.50	\$1.25	\$ 5.00	\$ 8.50
Dwarf Green Prolific	.10	.20	.50	1.25	5.00	8.50
Louisiana Green Velvet	.10	.20	.50	1.25	5.00	8.50
Perkins Mammoth Long Pod	.10	.20	.50	1.25	5.00	8.50
White Velvet (Lady Finger)	.10	.20	.50	1.25	5.00	8.50

### Onion Prices

	Pkg.	Oz.	Postpaid		
			1/4 lb.	Lb.	5 lbs.
Red Creole C-5	.10	\$.50	\$1.00	\$3.60	\$17.50
Yellow Bermuda	.10	.60	1.50	4.00	19.50
Crystal Wax Bermuda	.10	.60	1.50	4.00	19.50
Danver's Yellow Globe	.10	.65	1.80	6.00	
Riverside Sweet Spanish (Yellow)	.10	.65	1.80	6.00	
Silverskin (White)	.10	.60	1.65	5.50	
Yellow Prizetaker	.10	.65	1.80	6.00	
Evergreen Bunching	.10	.65	1.65	5.00	

### Onion Sets

	Postpaid	
	Lb.	3 lbs.
Red Wethersfield	\$.45	\$ 1.25
Yellow Danvers	.45	1.25
White Silverskin	.45	1.25

### Parsley Prices

	Pkg.	Oz.	Postpaid			Not Postpaid 10 lbs.
			1/4 lb.	Lb.	5 lbs.	
Plain Leaved	.10	\$.30	\$.60	\$2.00	\$ 9.50	\$17.50
Double Curled	.10	.30	.60	2.00	9.50	17.50
Hamburg or Rooted	.10	.30	.75	2.50	9.50	17.50

### Parsnip Prices

	Pkg.	Oz.	Postpaid	
			1/4 lb.	Lb.
Hollow Crown	.10	\$.25	\$.60	\$1.75

# GARDEN PEAS POTATOES



FIRST AND BEST

**Culture** — Planting time, Southern States: Spring, January to May; Fall, August to November. Plant 3 pounds to 150 feet of row, 1½ to 2 bushels to one acre. Sow in rows 2 to 3 feet apart and cover 2 inches.

Distance in rows and between rows is governed by the height of the different varieties. Approximate number of days to edible condition is given after each variety; this varies with climatic and soil conditions.

## WRINKLED VARIETIES

14 lbs., 1 peck; 56 lbs., 1 bushel

**LAXTON'S PROGRESS**—60 days. The earliest of all large podded dwarf sorts. Dark green pods about 4 inches long. Vines 16 to 18 inches high, very productive. Splendid for home consumption and for shipping purposes.

**LITTLE MARVEL**—62 days. Dwarf variety, about 18 inches high. Valuable for home and early shipping. Vines dark green, medium stocky. Pods single and double dark green, blunt, plump, well filled with 7 or 8 tender peas. Seeds medium size, light green, squarish, wrinkled.

**CARTER'S IMPROVED TELEPHONE** — 70 days. Pods 4½ inches long; height of vine 4 feet, an excellent producer.

**THOS. LAXTON**—64 days. Height of vine 3 feet, pods 4 inches long. Market gardeners are growing this variety very extensively.



TALL TELEPHONE

## SMOOTH VARIETIES

15 lbs., 1 peck; 60 lbs., 1 bushel



CREOLE

**CREOLE PEAS**—60 days. This variety will withstand severe heat and cold. Pods are 3 to 3½ inches long, with 5 to 7 peas of a distinct flavor. Its vigorous vines average 5 to 7 feet and yield an enormous crop. Immune to root rot, mildew and such diseases. Sow during winter and early spring.

**PEDIGREED EXTRA EARLY** — 60 days. Height of vine 2½ feet, pods 3 inches, a prolific producer. One of our best and most popular varieties. Seed small, smooth, yellowish white. Stock we offer is much superior to most on the market and recommended highly.

**DWARF GRAY SUGAR (Wilt Resistant)**—70 days. Vines 32 to 36 in. tall, abundant bearer, pods 2¾ to 3¼ in. long. Color pale green, quality excellent.

**EARLY ALASKA**—60 days. Vines 2½ feet tall; pods 3 inches, prolific producer, an extra fine variety.

**LARGE WHITE MARROWFAT**—85 days. Pods 3 inches long, vines 5 feet tall, grown extensively.

**MELTING SUGAR**—78 days. Very large pods. 4 to 5 inches long, height of vine 5 feet; eaten both shelled and in pod.

**Culture**—Planting time, Southern States: Spring, January to April; Fall (small seed potatoes), August and September. Potatoes thrive best in a light, dry, rich soil. For spring planting, large potatoes are cut so that a good sized piece will contain 3 eyes. The pieces are planted in rows 2 to 3 feet apart and hills 1 to 2 feet apart in rows. Fall seed potatoes are small and are planted whole, all varieties listed mature in about 85 to 100 days.

Dust plants with Arsenate of Lead, powdered form, every two weeks after plants are 6 inches high for control of Potato Bugs.

**EARLY BLISS RED TRIUMPHS**—Certified selected stock. Light red, medium size, round, uniform shape, eyes slightly depressed, an excellent variety for shipping. Grown very extensively both for home and market.

**WHITE ROSE**—Long tubers almost uniform in shape and size. Flesh white. It is a heavy cropper and planted extensively in the South.

**KATAHDIN**—Slightly oval white, very smooth with shallow eyes. Vines are light green and vigorous and so far no mosaic has been found on this variety. It is unsurpassed for cooking and eating. Katahdin does well on rich peat soils and on muck land.

**LASODA**—Adapted to heavy soils and produces higher yields than the Bliss Triumphs. Plant grows upright, is of fair vigor and small to medium leaves. Potatoes are semi-round to oblong, smooth, and pinkish red in color.

## OIL-I-CIDE

The ideal oil spray emulsion for orange and other citrus groves and similar orchard trees, Azaleas, Camellias, Gardenias, and other cultivated shrubs.

Pint 90c; Quarts \$1.50; Postpaid.  
Gal. \$2.80, not postpaid.

## Pea Prices

	Pkg.	Postpaid			Not Postpaid	
		½ lb.	Lb.	5 lbs.	14 lbs.	50 lbs.
<b>Wrinkled Varieties</b>						
Laxton Progress .....	\$ .10	\$ .40	\$ .70	\$2.60	\$4.20	\$14.00
Little Marvel .....	.10	.40	.70	2.60	4.20	14.00
Carter's Improved Telephone .....	.10	.40	.70	2.60	4.20	13.75
Thomas Laxton .....	.10	.40	.70	2.60	4.20	14.00
<b>Smooth Varieties</b>						
Creole Peas .....	.10	.40	.70	2.60	3.85	12.00
Pedigreed Extra Early .....	.10	.40	.70	2.60	3.85	12.00
Early Alaska .....	.10	.40	.70	2.50	3.00	10.00
Large White Marrowfat .....	.10	.45	.85	3.40	5.20	16.50
Melting Sugar .....	.10	.45	.85	3.00		

## Potato Prices

	Pkg.	Not Postpaid	
		15 lbs.	100 lbs.
<b>Certified</b>			
Early Bliss Triumphs .....	\$ 1.25	\$ 4.45	\$ 6.00
White Rose .....	1.40	4.60	6.25
Katahdin .....	1.25	4.45	6.00
Lasoda .....	1.25	4.35	5.75

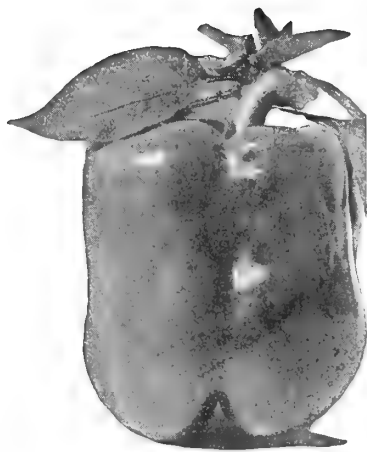

CALIFORNIA WONDER

**PEPPERS**

**PEPPERS**

**Culture**—Planting time, Southern States: Spring, December to March in hotbeds; in open ground, March to June; Fall, August to November, in open ground. Two ounces will produce about 1500 plants, 6 ounces to one acre. Open ground planting 1½ feet apart and 1½ to 2 feet between rows. Do not plant two varieties close together as they mix easily. Production of peppers in the South is one of our large industries. Approximate time to edible condition is given after each variety. This varies with climatic and soil conditions.

**SWEET PEPPERS**

**CALIFORNIA WONDER**—75 days. Large bright red glossy type, similar in shape to crimson Giant but far superior, of mild delicate sweet flavor, early and unsurpassed for shipping, a heavy yielder.

**LIBERTY BELL**—75 days. Similar to California Wonder but borne pendently, less infolding at nose, dark green in color.

**YOLO WONDER**—78 days. Very good for shipping and market gardens, large dense foliage and a week later than California Wonder. Thick flesh, pendent fruits.

**FLORIDA GIANT**—75 days. Fast becoming a favorite of Louisiana truckers. Prolific bearer, large, dark green color and smooth.

**PERFECTION or PIMENTO**—Thick fleshed. Mild and sweet, smooth glossy green turning bright red.

**OAKVIEW WONDER**—63 days. Fruits blocky, smooth, thick mild sweet flesh. Plant stockier than California Wonder but fruit are set earlier and more abundant.

**HOT PEPPERS**

**LONG RED CAYENNE**—110 days. Pods 4 inches long, twisted and pointed. Very pungent, bush about 3 feet tall, a favorite with many Southern gardeners.

**TABASCO**—75 days. Small pointed red peppers, bush 3 feet high. Prolific producer, very hot. The nationally known Tabasco Sauce is made from this excellent variety.

LONG RED CAYENNE

**RADISHES**

**Culture**—Planting time, Southern States: Spring, January to June; Fall, August to December. Plant 3 ounces to 150 feet of row, 8 pounds to the acre, about 10 inches apart and cover lightly. If too thick radishes do not form properly but crowd each other. Plants should be about 2½ inches apart, allowing proper space for development of Radish. Radishes constitute a very large crop for Northern markets. Approximate time to edible condition is given after each variety. This varies due to climatic and soil conditions.

**CININNATI MARKET**—28 days. Popular for home and market use. Tops short and small, roots are 6 to 7 inches long, cylindrical and tapered near tip, deep red with purplish tinge. Flesh white and crisp.

**SPARKLER TURNIP WHITE TIP**—20 days. One of our best early radishes for the home garden and a great favorite in large markets for early planting outdoors. Roots are nearly round, slightly flattened on the underside. Color is very bright, deep rose scarlet with a distant white tip. Flesh is white and of the best quality.

**CRIMSON GIANT TURNIP RADISH**—25 days. Very large, round, scarlet color, good shipper, grown very extensively and very popular.



ICICLE



SCARLET TURNIP

**FRENCH BREAKFAST**—22 days. About 1½ inches long and about ¾ inch in diameter, deep scarlet color, except a little white around root. We recommend this variety very highly.

**BRIGHTEST SCARLET or THREE-QUARTER LONG**—25 days. Bright scarlet color, average 6 inches long, a favorite.

**EARLY DEEP SCARLET TURNIP**—22 days. Small, round, deep scarlet color, mild taste. You will like it.

**ICICLE**—25 days. About 5 inches long, white brittle and has mild flavor, well liked.

**BLACK SPANISH (Winter)**—60 days. Outside color black, flesh white, 8 inches long. Planted very extensively for winter production.

**SCARLET GLOBE RADISH**—23 days. Tops small, ideal for bunching. Globe shaped about 1¼ in. long, good red color, white flesh and crisp.

**RHUBARB**

**or PIE PLANT ROOTS**

**Culture**—Planting time, Southern States: November to February. Plant roots 2 feet apart each way. Mix plenty of well rotted manure in each hill. Used extensively for pies and sauce. Delicious flavor.

**RHUBARB or PIE PLANT ROOTS**—Seed. Pkt. 10c; oz. 25c; ¼ lb. 75c, postpaid. Rhubarb Roots, 35c ea.; \$3.50 doz., postpaid.

**Pepper Prices**

	Pkg.	Postpaid			
		Oz.	¼ lb.	Lb.	5 lbs.
<b>SWEET</b>					
California Wonder .....	.20	\$ .80	\$2.10	\$ 7.00	\$33.50
Yolo Wonder .....	.25	.90	2.65	9.00	
Perfection or Pimiento .....	.20	.85	2.30	8.00	
Liberty Bell .....	.35	1.50	4.50	14.00	
Oakview Wonder .....	.20	.90	2.80	9.00	
Florida Giant .....	.20	.90	2.50	8.00	
<b>HOT</b>					
Long Red Cayenne .....	.20	.80	2.10	7.00	
Tabasco .....	.20	.85	2.65	9.00	

Not Postpaid

**Radish Prices**

	Pkg.	Postpaid			
		Oz.	¼ lb.	Lb.	5 lbs.
Cincinnati Wonder .....	.10	\$ .20	\$ .50	\$ 1.25	\$ 5.75
Sparkler Turnip White Tip .....	.10	.20	.50	1.25	5.75
Crimson Giant Turnip .....	.10	.20	.50	1.25	5.75
Brightest Scarlet or ¾ Long .....	.10	.20	.50	1.25	5.75
French Breakfast .....	.10	.20	.50	1.25	5.75
Early Deep Scarlet Turnip .....	.10	.20	.50	1.25	5.75
Icicle .....	.10	.20	.50	1.25	5.75
Black Spanish (Winter) Long .....	.10	.20	.50	1.25	5.75
Chinese Rose (Winter) .....	.10	.20	.50	1.25	5.75
Scarlet Globe .....	.10	.20	.50	1.25	5.75

Not Postpaid 10 lbs.

# =PUMPKINS=

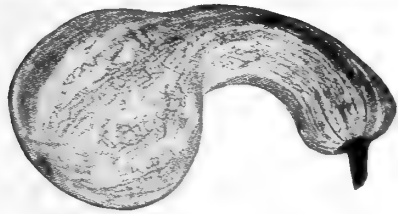

GREEN STRIPED CASHAW

**Culture** — Southern States, planting time: Spring, March to July. Usually planted in cornfields; when grown as separate crop, plant in hills (10 seeds to the hill) 8 to 10 feet apart each way. When started, thin to 3 or 4 plants. When leaves die, cut pumpkins from vines, leaving 3 to 4 inches of stem and store in dry place; avoid bruising. One pound to 300 hills, 4 pounds to an acre. Approximate number of days to edible condition is given after each variety. This varies with climatic and soil conditions.

**CONNECTICUT FIELD**—120 days. Large, smooth, oval-shaped, orange yellow color, very productive. Grown extensively throughout the South, mainly in cornfield, splendid for table and feeding stock.

**GREEN STRIPED CASHAW** — 90 days. Large white with green stripe, crooked neck, flesh light yellow, thick, coarse, but sweet. Planted more extensively in the South than any other variety. One of the best for pie making and excellent keeper.

**LARGE CHEESE**—108 days. Bright orange color, shaped like a cheese, very large and indented top and bottom. Excellent quality, well liked wherever grown.

**GOLDEN YELLOW MAMMOTH** — 100 days. Bright golden yellow skin, thick flesh, excellent quality, splendid keeper. Weight 50 to 80 lbs., cannot be beaten as a pie pumpkin and for stock feeding.

**JAPANESE PIE**—105 days. Skin deep green, darker stripes turning to yellow as the fruit ripens. Flesh thick, rich salmon color, dry and sweet, makes splendid pies.

**SMALL SUGAR**—118 days. Deep orange yellow skin, averaging 10 inches in diameter, flesh fine grain, sweet and excellent keeper, a favorite for table and stock feeding.

**TENNESSEE SWEET POTATO**—85 days. Sweet potato flavor, pear shaped and slightly ribbed, good keeper, flesh light color and sweet. Very productive.



GOLDEN MAMMOTH



# =SPINACH=

**Culture** — Planting time, Southern States: Spring, January to June; Fall (main crop), September to December. Plant 3 ounces to 150 feet of row, 10 pounds per acre. Sown broadcast in fields or in rows about 12 inches apart (small gardens). There are no better greens produced than Spinach. Rich, moist ground is best and grows better when season has cool nights. Approximate time to edible condition is given after each variety. This varies with climatic conditions and soil.

**BROAD LEAVED FLANDERS** — 70 days. Very large, broad leaves, grows erect, very extensively grown, fine flavor.

**EXTRA LARGE LEAVED SAVOY** — 60 days. Very large, thick leaves, slightly curled. The best and most extensively grown variety for market.

**OLD DOMINION**—40 days. A savoy leaved Spinach, compact dark bluish green, heavily crumpled except at the very leaf tip. Blight resistant, withstands heat and cold. Highly recommended.

**NEW ZEALAND** — 90 days. Dark green, thick succulent leaves. Heat resistant, grows well all summer, very popular.

**NOBEL GIANT LEAVED** — The best smooth leaved sort. Produces a large mass of very thick rounded leaves of enormous size, a quick grower and stands very long before bolting. "Nobel" is an ideal variety for truckers and canners.

**VIROFLAY**—Desirable for canning as leaves grow clean and upright, and are broad and pointed at end.

# =SQUASH=

**Culture** — Planting time, Southern States: Spring, March to July; Fall, August to November. Plant 1½ ounces to 150 feet of row, 4 pounds per acre. Prepare hills by mixing well rotted manure in each hill and pulverizing thoroughly. Plant 6 to 8 seeds in each hill. Summer varieties, hills should be 3 to 4 feet apart each way, winter varieties 6 to 8 feet. When well started thin to 3 plants to each hill. Do not bruise when gathering. The approximate number of days to edible condition is given after each variety. This varies, due to climatic and soil conditions.

**EARLY WHITE BUSH or PATTY PAN**—54 days. Vine dwarf in habit, produce round scalloped squash 4 inches thick and about 9 inches in diameter. The most popular variety in the South.

**COCOZELLE or ITALIAN GREEN STRIPED**—90 days. Fruit somewhat shaped like a Banana Cantaloupe, 12 to 15 inches long and about 5 inches thick. When young, dark green, afterwards light yellow. Excellent for slicing and drying like eggplant.

**GIANT SUMMER STRAIGHTNECK** — 55 days. An improvement on the Crookneck variety. Fruits are thick, heavily warted, straight and bright orange yellow color. Highly recommended.

**LONG YELLOW or SUMMER CROOKNECK**—80 days. Produces crooked shaped yellow squash. Thick, fine quality flesh. Very popular.

**ZUCCHINI**—60 days. An increasingly popular sort of the Italian Marrow group. Fruits weigh 3 to 4 pounds, nearly cylindrical, and straight. Color medium green, mottled with creamy-grey and lighter green stripes. Flesh firm and delicately flavored.

**UCONN**—75 days. A recently introduced bush type squash with acorn shaped fruits similar to Table Queen but smaller. Fruits are smooth, light green, becoming orange when over mature.

**BUTTERNUT**—95 days. Early maturing and good keeper. Fruits 10 to 12 inches long with neck about 4 inches. Skin light creamy-brown; flesh yellow, fine grained and fine quality.



UCONN

## Pumpkin Prices

	Pkg.	Oz.	Postpaid			Not Postpaid 10 lbs.
			¼ lb.	Lb.	5 lbs.	
Connecticut Field .....	.10	.30	.75	\$2.25	\$10.50	
Green Striped Cashaw .....	.10	.30	.75	2.25	10.50	\$20.00
Large Cheese .....	.10	.30	.75	2.25	10.50	20.00
Golden Yellow Mammoth .....	.10	.30	.80	2.50	12.00	20.00
Japanese Pie .....	.10	.30	.75	2.25	10.50	
Small Sugar .....	.10	.30	.75	2.25	10.50	
Tennessee Sweet Potato .....	.10	.35	.80	2.50	12.00	

## Spinach Prices

	Pkg.	Oz.	Postpaid			Not Postpaid 10 lbs.
			¼ lb.	Lb.	5 lbs.	
Broad Leaved Flanders .....	.05	.10	.30	\$.75	\$ 3.00	\$ 3.65
Early Large Leaved Savoy .....	.05	.10	.30	.75	3.00	3.65
Old Dominion .....	.05	.10	.30	.75	3.00	3.65
New Zealand .....	.10	.15	.45	1.25	5.75	
Nobel Giant Leaved .....	.05	.10	.30	.75	3.00	3.65
Viroflay .....	.05	.10	.30	.75	3.00	3.65

## Squash Prices

	Pkg.	Oz.	Postpaid			Not Postpaid 10 lbs.
			¼ lb.	Lb.	5 lbs.	
Early White Bush or Patty Pan .....	.10	.25	.65	\$2.00	\$ 9.50	\$17.50
Cocozelle or Italian Green Striped .....	.10	.25	.75	2.25		
Giant Summer Straight Neck .....	.10	.30	.75	2.00	9.50	18.00
Long Yellow Summer Crookneck .....	.10	.30	.75	2.00	9.50	18.00
Zucchini .....	.10	.25	.65	2.00	9.50	
Table Queen .....	.10	.25	.65	2.00	9.50	
Uconn .....	.10	.30	.80	2.50	12.00	
Butternut .....	.10	.30	.80	2.50	12.00	

# TOMATOES

**Culture**—Planting time, Southern States: Spring, December to March, in hotbed; in open ground to June. Fall, September to November in open ground. Plant ½ ounce to 150 feet of row. One ounce will produce about 3000 plants. Transplant from hotbed when plants are 6 inches high to open ground, 3 to 4 feet apart each way. Tomatoes require rich, well pulverized soil. If danger of frost is not over when transplanted, plants must be covered at night whenever there is danger of frost. To protect them from insects dust with Arsenate of Lead, powdered form, about 2 weeks after transplanting and at 2-week intervals thereafter. Approximate number of days from time of planting seed to edible condition is given after each variety. This varies due to climatic and soil conditions.

**PONDEROSA**—125 days. Very large, very firm, crimson color, few seeds, prolific producer, one of our best varieties.

**LOUISIANA ALL SEASON**—80 days. A cross between Louisiana Pink and Break-O-Day. Produces a heavy early yield of uniform sized fruits. Globe shaped and medium in size.

**JEFFERSON**—Vigorous, prolific and wilt resistant. Fruit smooth, globe shaped and dark red in color.

**OXHEART**—The home gardener who delights in introducing unusually good things into his neighborhood will be amply repaid by including Oxheart in his garden plans this spring. Among large fruited tomatoes this variety is unique. In form it is distinct, since it is almost exactly the shape of a heart as the name implies, and single fruits sometimes weigh more than two pounds.

**BREAK O' DAY**—One of the wilt-resistant varieties. An early tomato resembling Marglobe but of higher scarlet color and not so distinctly globe shaped. It is slightly earlier than our stocks of Marglobe. The vines are vigorous and productive. Planted extensively in trucking districts and gives excellent results.

**BRIMMER**—90 days. A pink fruited variety; similar to Ponderosa. Fruits large, flat and rough small seed cells, of inviting flavor.

**CERTIFIED MARGLOBE**—79 days. Plants vigorous with heavy foliage, resistant to wilt and rust; moderately productive. Fruits medium large, globular, smooth, solid with thick walls and cross sections, a fine variety.

**DWARF CHAMPION (Tree Tomato)**—Dwarf and compact growing plants, stems thick and short. Extremely hardy and can be set out very early. Purplish pink color, medium quality and excellent variety.

**GROTHEN'S GLOBE**—70 days. A new early maturing wilt resistant variety. Fruits deep scarlet and free from objectionable yellow about the stem end.

**LOUISIANA DIXIE**—74 days. Originally bred from Louisiana Pink. Resistant to wilt and early blight. Fruits are medium to large in size and globe shaped. Fruit is a very good pink color, does not crack, prolific producer.

**LOUISIANA GULF STATES**—77 days. A highly refined variety of the ordinary Gulf States Market. Vigorous growing, high in yield, and will resist wilt. Color is a good pink, globe shaped and resistant to cracking.

**LOUISIANA PINK**—Same as Louisiana Red, except in color.

**LOUISIANA RED**—Wilt resistant tomato, medium size, small seed cavity, heavy bearer, fruits borne in large clusters and almost globe shaped.

**NEW PRITCHARD**—A scarlet, self topping disease resistant variety. Fruits large, smooth, globular, solid with thick walls and cross sections. Free from cracking and the quality is much superior to other varieties. Matures only a few days later than some early varieties.

**RUTGERS**—77 days. Extensively planted for shipping purposes. Large, uniform, purplish pink variety, globe shaped and free from cracks and blemishes. Firm skin, smooth and solid with few seeds. This variety is resistant to blight and matures uniformly.

**PEAR-SHAPED YELLOW**—Similar to Red Pear-Shaped except in color.

**RED PEAR-SHAPED**—100 days. Pear shaped, small size fruits, good quality.

**RED CHERRY**—72 days. Small round fruit in clusters, deep red.

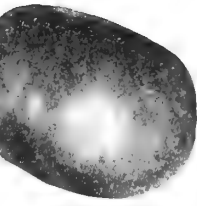
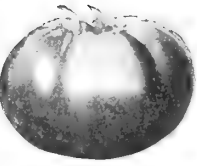
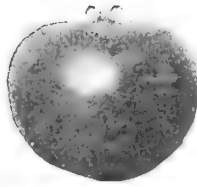
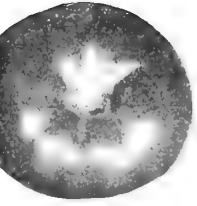
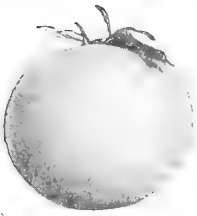

RUTGERS

## "NO-SEED" BLOSSOM-SET

"No-Seed Blossom Set" is a popular liquid hormone spray for Tomatoes, Strawberries, Cucumbers and other crops. Makes Tomatoes ripen 1 to 3 weeks earlier, stopping blossom drop.

4 oz. \$0.75 each; 1 pint \$1.75 each.  
12 oz. Aerosol (for 100 plants) \$1.79 each.

## ROQUETTE or Rocket Salad

**Culture** — Planting time, Southern States: Spring, January to June; Fall, August to December. Plant 1½ ounces to 150 feet of row. Sow 15 inches each way. Leaves are used for salad similar to lettuce. Ready for cutting about 45 days. Very delicious.

**ROQUETTE or ROCKET SALAD**—Pkt. 20c; oz. 65c; ¼ lb. \$1.75; lb. \$6.00, postpaid.

## SALSIFY or OYSTER PLANT

**Culture** — Planting time, Southern States: Spring, January to June; Fall, August to December. Plant 2½ ounces to 150 feet of row, 8 pounds per acre. Spade ground deeply and mix with well pulverized manure. Sow in rows 10 inches apart. Grown in both large and small Southern gardens. Edible condition 150 days after planting. Taste similar to oysters.

**SANDWICH ISLAND**—Pkt. 10c; oz. 50c; ¼ lb. \$1.35; lb. \$4.00, postpaid.

## SORREL (Broadleaved)

**Culture** — Planting time, Southern States: Spring, January to April; Fall, September to December. Plant 2½ ounces to 150 feet of row. Sow in rows one foot apart. Used like Spinach as well as in salad and in soup. Edible condition about 85 days after planting. Planted in many small gardens throughout the South.

**SORREL (Broadleaved)**—Pkt. 25c; oz. 75c; ¼ lb. \$2.25; lb. \$7.50, postpaid.

## ACME TOMATO DUST

Many common spraying and dusting materials are irritating to tomato plants, causing rapid respiration so that they lose moisture more quickly than the plant can replace. Acme Tomato Dust is especially formulated for tomatoes, controlling blights and worms and permitting best possible harvest.

1 lb. 95c; 4 lb. bag \$2.15.

## Tomato Prices

	Pkt.	Oz.	¼ lb.	Lb.
Ponderosa	.15	\$ .90	\$2.60	\$ 9.50
Oxheart	.15	1.00	3.50	13.25
Break O' Day	.15	.80	2.50	8.50
Brimmer	.15	1.00	3.25	12.00
Certified Marglobe	.15	.65	2.00	7.00
Dwarf Champion (Tree Tomato)	.15	.85	2.50	9.00
Jefferson	.15	.75	2.10	7.50
Louisiana Dixie	.15	.85	2.50	9.00
Louisiana Gulf States	.15	.85	2.60	9.00
Louisiana Pink	.15	.80	2.50	9.00
Louisiana Red	.15	.80	2.50	9.00
New Pritchard	.15	.75	2.25	8.00
Yellow Pear Shaped	.20	1.25	4.00	
Red Pear Shaped	.20	1.25	4.00	
Grothen's Globe	.15	.80	2.50	9.00
Rutger's Certified	.15	.65	2.00	7.00
Louisiana All Season	.15	.85	2.50	9.00
Red Cherry	.25	1.00	3.00	



PURPLE TOP WHITE GLOBE

## TURNIPS

**Culture**—Planted August to November. For home consumption and Northern markets. Plant 1½ ounces to 150 foot rows, 4 pounds to one acre. Sow broadcast, or in rows 1½ to 2 feet apart. Cover a half-inch. Thin out as overcrowding hinders proper development. Turnips grow better in a light, rich soil. Turnips and Rutabagas are also used extensively for feeding stock; however, do not feed them to milch cows as it affects the taste of the milk. The approximate number of days to maturity is given after each variety. This varies with climatic and soil conditions.

**EARLY PURPLE TOP STRAP-LEAVED**—50 days. Medium size, flat grained and tender, an excellent variety.

**PURPLE TOP WHITE GLOBE**—60 days. Large globe shape white turnip with purple top. One of our best and most popular varieties.

**SHOGIN**—70 days. Large white, semi-flat, heavy producer, good keeper, used both for table and stock. Louse and disease resistant.

**WHITE FLAT DUTCH**—46 days. An early variety, excellent for home and market gardeners. Tops small, strap leaved. Roots flat, white throughout, fine grained, sweet and tender.

**AMBER GLOBE**—70 days. Globe shaped, large, attractive color, very productive. Used both for shipping and table use.

**EXTRA EARLY PURPLE TOP MILAN**—40 days. Flat, smooth, medium size, bright purple top. A favorite wherever grown.

**EXTRA EARLY WHITE EGG**—60 days. Egg-shaped, white, thick skin, firm flesh. A good keeper, a popular variety.

**SEVEN TOP**—70 days. Tops very large and make excellent greens and salads. Very hardy roots, excellent for the South.

## RUTABAGA

**Culture**—Same as for Turnips.

**IMPROVED PURPLE TOP RUTABAGAS**—80 days. Oblong shape, yellow flesh, very solid, used extensively for table and stock feeding.

## VEGETABLE PEAR CHAYOTE or MERLITON

**Culture** — Planting time, Southern States: Spring, March to May. The Vegetable Pear makes an excellent dish whether creamed, fried, stuffed, baked with cheese or as a salad. It is grown on a long ornamental vine similar to the gourd, to which family it belongs. The vine is usually trailed on a trellis or fence. Plant the whole pear with broad end down, leaving small end slightly exposed. Never plant less than two for successful results of production.

**VEGETABLE PEAR (Chayote or Merliton)**—Each 45c; dozen \$4.50, postpaid.

## WHITE SHALLOTS

**Culture**—Planted August to March. For home consumption and Northern markets. 6 bushels per acre in 4 foot rows. The quantity to be expected from an acre, if planted in field culture, 4 foot rows, would be from 50 to 60 barrels; but if planted, as is done near New Orleans, in 2 foot rows, 100 to 125 barrels if planted in August and September. If planted later, they do not multiply so well.

**WHITE SHALLOTS**—Sold out.

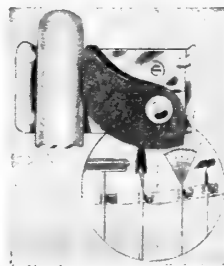

**AUTOMATIC HANDLE HOLDER**

For all Household and Garden Tools—to hold all handles from ¾" to 1¼" in diameter. Price 40c.

### Turnip Prices

	Pkg.	Oz.	Postpaid			Not Postpaid 10 lbs.
			¼ lb.	Lb.	5 lbs.	
Early Purple Top Strap Leaved .....	\$ .10	\$ .20	\$ .45	\$1.20	\$4.50	\$8.00
Purple Top White Globe .....	.10	.20	.45	1.20	4.50	8.00
Shogin .....	.10	.20	.45	1.20	4.50	8.00
White Flat Dutch .....	.10	.20	.45	1.20	4.50	8.00
Amber Globe .....	.10	.20	.45	1.20	4.50	8.00
Extra Fancy Purple Top Milan .....	.10	.20	.45	1.20	4.50	8.00
Extra Early White Egg .....	.10	.20	.45	1.20	4.50	8.00
Seven Top .....	.10	.20	.45	1.20	4.50	8.00
Purple Top White Globe, Market Gardener's Strain .....	.10	.30	.50	1.25		

### Rutabaga Prices

	Pkg.	Oz.	Postpaid			Not Postpaid 10 lbs.
			¼ lb.	Lb.	5 lbs.	
Improved Purple Top .....	\$ .10	\$ .20	\$ .45	\$1.00	\$4.50	\$8.00

### Tobacco Prices

	Pkg.	Oz.	Postpaid	
			¼ lb.	Lb.
Connecticut Seed Leaf .....	\$ .25	\$ .65	\$1.85	
Improved Havana .....	.25	.65	1.85	



## TOBACCO

**Culture**—Tobacco in this part of the country should be started in a hotbed in March and treated same as tomatoes. One ounce, 5000 plants.

**CONNECTICUT SEED LEAF**—A well known American variety.

**IMPROVED HAVANA** — We import from one of the principal growers the finest and purest strain of Vuelta de Abajo, which is considered the best of Havana varieties.

## VEGETABLE PLANTS

### Home Grown

Ready October 15 to February 15

Early Flat Dutch Cabbage Plants. \$1.25 per 100; \$6.00 per 1,000, postpaid.

Onion. Sold out.

Cauliflower Plants. 35c per doz.; 1.50 per 100, postpaid.

Artichoke Plants. \$1.65 per doz., postpaid.

The following ready from March 15 to May 15:

Eggplant, Pepper and Tomato Plants. 35c per doz.; \$1.75 per 100; \$7.50 per 1,000, postpaid.

Due to conditions of delay in transit, transportation of all plants sent at purchaser's risk.)

## SOY BEANS



### VELVET and SOYBEANS for Fertilizer

Planting Time, Southern States, March to August

**BILOXI (Soy)**—Bush grows upright 5½ feet with very heavy foliage. Besides producing excellent food for grazing and hogging down with corn for ensilage, it is one of the best fertilizing plants in existence. We recommend this variety very highly. 6 to 8 pounds will plant one acre in rows 3 feet apart. 1 to 2 inches deep. 60 lbs. per bu.

1 lb. 45c; 2 lbs. 75c; 5 lbs. \$1.50, postpaid.

**EXTRA EARLY SPECKLED VELVET or 90 Day**—Produces very long vines and very heavy foliage. Heavy producer of short, well filled pods. No better soil fertilizer plant can be found. This variety is known and recognized as the best for all purposes. Plant 1 peck to 1 acre in rows 4 to 5 feet apart. 60 lbs. per bushel.

1 lb. 60c; 2 lbs. \$1.00; 5 lbs. \$2.35, postpaid.

**MAMMOTH YELLOW (Soy)**—Vines bushy, vigorous, erect habit. Sow broadcast a half bushel to one acre or 1½ feet apart in rows 3½ feet apart. An excellent and popular variety. 60 lbs. per bushel.

1 lb. 45c; 2 lbs. 75c; 5 lbs. \$1.50, postpaid.

**OTOOTAN (Soy)**—A very fast growing plant, growing 4 to 5 feet high, fine stems and delicate leaves. Cures quickly, makes hay of finest texture and very fine quality. It leads the field for silage or forage. Jet black, rather small, a half peck plants an acre, 2½ to 3 feet between the rows. Extensively used throughout the South. 60 lbs. to the bushel.

1 lb. 60c; 2 lbs. \$1.00; 5 lbs. \$2.00, postpaid.

**AVOYELLES**—Developed in Louisiana, grows very similar to Otootan, sometimes called Improved Otootan, seed are much larger—the worms past year in Louisiana did no damage to Avoyelles but ruined the Otootans.

1 lb. 55c; 2 lbs. 95c; 5 lbs. \$1.75, postpaid.

### DWARF ESSEX RAPE

**DWARF ESSEX RAPE**—For Spring, Fall or Winter planting for quick green forage or grazing for hogs and poultry, there is nothing equal. Can also be used on the table as a substitute for "turnip greens." Tops look like Rutabagas and growth is similar yet larger. Rape makes no bulbous roots. Can be planted in rows like turnips, 20 pounds per acre, or broadcast, 8 to 10 pounds per acre.

1 lb. 50c; 5 lbs. \$2.00, postpaid.

### JAPANESE BUCKWHEAT

Culture—Plant in the Spring or Fall, matures in 8 to 10 weeks. Sow one bushel to the acre. Steckler's Japanese Buckwheat grown for poultry feed; when in bloom excellent for honey bees; early cultivated and generally grown.

1 lb. 50c; 2 lbs. 90c; 5 lbs. \$1.75, postpaid.

## CHUFAS or EARTH ALMONDS

Culture—Plant from March to June in rows 2 to 3 feet apart. Forms an abundance of small tubers on the roots. One of the best feeds for hogs and poultry; easily harvested. One peck will plant one acre.

1 lb. 70c; 2 lbs. \$1.20; 5 lbs. \$2.40, postpaid.

## CASTOR BEANS

Culture—Plant in 5 foot elevated rows, 6 feet between the rows and 8 feet in the row, cultivated the same as you would any ordinary field crop. Requires 5 pounds to plant an acre.

**ORDINARY CASTOR BEANS** — The variety used for oil extraction.

Pkt. 15c; 1 lb. \$4.00, postpaid.

## COTTON SELECTED VARIETIES

Planting time, March and April. One bushel is required to plant one acre. Thoroughly break and prepare the ground early. Rows should be 3½ to 4 feet apart and hills 12 to 14 inches apart in the row. When the cotton comes up it should be off-barred deep while it is small in order to let the heat of the sun strike the beds. As the plants get larger, shallow down and towards the last, cultivate very shallow. Always keep the top crust of the ground broken in dry weather, as it prevents it from losing its form. Never stop plowing for wet weather until the ground turns in slices then quit immediately until it dries off. Never lay by until the middle of August. The first week in April has been found to be the best time for planting cotton.

**Note**—All of our Cotton Seed is free from Boll Weevil. These are all good varieties which have been thoroughly tested and recommended by Agricultural Colleges and Experiment Stations of the Southern States.

**DELTA AND PINELAND No. 15**—A widely known upland variety. Big boll, early, productive, extremely wilt and disease resistant. 1 to 1/32 inch staples. Write for Prices.

**STONEVILLE 2-B**—Long staple Cotton, extremely early, high producing big boll Cotton. 1¼ to 1½ inch staple. Superior to most big balled short cottons in picking quality.

Write for Prices.

**2% CERESAN**. A dust disinfectant for Cotton, Flax, Millets, Peas, Sorghums and Narcissus. Use 2 or 3 oz. per bushel of seeds.  
1½ lbs. \$2.30, postpaid.

## COTTON



## COW or FIELD PEAS

Planting Time, Southern States, March to August

**BRABHAM**—Grows upright, very heavy producer, retains foliage very well while being cured. Very vigorous growing. An excellent variety, very popular. 60 lbs. per bushel. 2 bu. per acre.  
¼ lb. 25c; lb. 65c; 2 lbs. \$1.10; 5 lbs. \$2.35, postpaid.

**CLAY**—Produces heavy foliage as well as pods. Very vigorous growing. The Clay is the most popular field pea in the South. Excellent forage crop. 60 lbs. to bushel.  
¼ lb. 25c; lb. 65c; 2 lbs. \$1.10; 5 lbs. \$2.35, postpaid.

**WHIPPOORWILL**—Upright, bushy growth of plant. A great favorite because of early maturity and is easily harvested. 60 lbs. per bushel.  
¼ lb. 25c; lb. 65c; 2 lbs. \$1.10; 5 lbs. \$2.35, postpaid.

**MIXED PEAS**—Often thousands of bushels of field peas become mixed and often farmers request a mixture of good varieties. These mixtures are becoming very popular. 60 lbs. per bushel.  
¼ lb. 25c; lb. 60c; 2 lbs. \$1.00; 5 lbs. \$2.25, postpaid.

**PURPLE HULL**—Distinct from other varieties. Pods are tinged a dark purple red, longer and shell easily. Productive and disease resistant.  
¼ lb. 30c; lb. 80c; 2 lbs. \$1.00; 5 lbs. \$2.25, postpaid.

## COWPEAS



### PEAS for Table Use

**SUGAR CROWDER**—Very prolific producer, upright growing, bush form. This variety planted extensively for table use. Very popular. 60 lbs. per bushel. 2 bushels per acre.  
¼ lb. 30c; lb. 80c; 2 lbs. \$1.40; 5 lbs. \$2.55, postpaid.

**LADY**—Small round, pure white pea. Generally planted between corn and used extensively for the table. 60 lbs. per bushel.  
¼ lb. 30c; lb. 75c; 2 lbs. \$1.35; 5 lbs. \$3.00, postpaid.

**RAMSHORN BLACK EYE**—Large vines, excellent for forage crop, popular for the table. 60 lbs. per bushel.  
¼ lb. 25c; lb. 65c; 2 lbs. \$1.20; 5 lbs. \$2.25, postpaid.

**BLUE GOOSE**—Known also as the Taylor. A large, early, speckled Pea with long pods. Fine for table. A splendid soil-improver and stock feed.  
¼ lb. 30c; lb. 80c; 2 lbs. \$1.40; 5 lbs. \$2.55, postpaid.  
Write for larger quantity prices.



# SORGHUM



## SORGHUM

**EARLY AMBER SORGHUM**—Exceedingly popular for forage, relished greatly by stock because of sweetness. Makes good syrup but not quite as good for syrup as the Orange because of the small stalk. Plant March to July in rows 3 feet, 12½ pounds per acre, 6 to 10 seeds, 12 to 18 inches apart in rows. If sown broadcast, half bushel per acre.  
1 lb. 45c; 5 lbs. \$1.80, postpaid. Write for quantity prices.

**EARLY ORANGE SORGHUM**—Equally as valuable as the Amber for forage but on account of the longer growth it is better for syrup making. About ten days later than the Amber. Planting and culture same as Amber.  
1 lb. 45c; 5 lbs. \$1.80, postpaid. Write for quantity prices.

**CERTIFIED SART**—Considered a good syrup maker and highly recommended for silage. Grows about 12 feet tall, stalks erect, is resistant to fungus diseases and leaf disease.  
Lb. 65c; 2 lbs. \$1.10; 5 lbs. \$2.35, postpaid.

## MILLETS

**GERMAN MILLET**—This is the favorite variety. Heavy producer of excellent hay. Sow April to June, 50 lbs. per acre. Cut when in bloom, recommended for this climate.  
1 lb. 50c; 5 lbs. \$1.75, postpaid. Write for quantity prices.

**PEARL or CATTAIL MILLET**—Especially valuable in the South; an enormous cropper. Used for green feed only.  
1 lb. 50c; 5 lbs. \$1.75, postpaid. Write for quantity prices.

## SAGRAIN

**SAGRAIN**—A comparatively new grain and is claimed to be one of the finest of the sorghums for forage and ensilage, as it is quite sweet and grows an abundance of broad long leaves. It is a wonderful grain to stool out, makes fine heads of large, light brown grain which is excellent for stock and poultry feeding. Drill at the rate of 12 pounds per acre.  
1 lb. 50c; 5 lbs. \$1.75, postpaid.

## Especially Adaptable to the South FODDER and GRAIN CROPS

**FETERITA**—This is 10 to 15 days earlier than Kaffir Corn, makes good fodder, and makes an excellent yield of grain without having received any rain from the day it was planted until it was harvested. 15 pounds per acre. Planted from March to May.  
1 lb. 45c; 5 lbs. \$1.50, postpaid. Write for quantity prices.

**MIL O MAIZE (Yellow)**—Splendid non-saccharine sorghum for feed crop. Planted in rows 4 to 5 feet apart, sow 10 lbs. per acre from March to August.  
1 lb. 45c; 5 lbs. \$1.50, postpaid. Write for quantity prices.

**KAFFIR CORN**—Makes excellent fodder, keeps green and brittle. For grain, sow 10 lbs. per acre in rows 3 feet apart. For fodder, sow ½ to 1 bushel either broadcast or in drills. Planted March to June.  
1 lb. 45c; 5 lbs. \$1.50, postpaid. Write for quantity prices.

**HEGARI**—Earlier than Kaffir corn or Feterita, dwarf in growth with large heads of white grain, stands dry weather well. Plant 8 to 10 pounds per acre in drills.  
1 lb. 50c; 5 lbs. \$1.50, postpaid.

**EVERGREEN BROOM CORN**—One acre will produce 500 lbs. of brush and nearly 40 bushels of seed which is used for feed. Plant and cultivate similar to corn. Sow March and April in rows 3½ feet apart, plant 6 inches apart in rows. Requires 20 pounds per acre. We recommend planting of more Broom Corn.  
1 lb. 65c; 5 lbs. \$2.75, postpaid. Write for quantity prices.

**EGYPTIAN WHEAT (Shallu)**—Properly belongs to the non-saccharine sorghums, excellent for food for poultry and all stock on the farm. Threshed as wheat or other grain. Planted in Spring and early Summer. Sow 20 pounds per acre from February to July.  
1 lb. 50c; 5 lbs. \$1.75, postpaid. Write for quantity prices.

## SUNFLOWER

**MAMMOTH RUSSIAN**—Heads often measure from 12 to 15 inches in diameter containing an immense amount of seed, which is used for poultry feed, planted in Spring, 3 pounds per acre.  
Pkt. 10c; 1 lb. 60c; 5 lbs. \$2.85, postpaid. Write for quantity prices.

## LADINO CLOVER

Low acreage cost because so little required per acre. Sow 1 to 2 lbs. with other clovers or grasses. If sown alone and thick stand wanted first season use 3 to 4 lbs. Do not plant deep, not over ¼ inch.

Excellent for pasture and hay. Quick recovery after grazing. Soil builder, furnishes nitrogen to land.

Price: Lb. \$1.00; 5 lbs. \$4.50.

## OATS

**RED RUSTPROOF OATS (Recleaned)**—This is an excellent variety, very popular throughout the South and Southwest. Produces large heavy heads, full of excellent quality oats.

Price: Peck 80c; Bu. \$2.60. F.O.B. New Orleans.

## PEANUTS

**Culture**—Planting time, Southern States: April to August. Plant two bushels per acre, in rows 2½ to 3 feet apart in hills 12 to 15 inches apart in the rows. Cultivate well and keep free from weeds.

**IMPROVED WHITE VIRGINIA**—Grows upright and produces heavy crop of large peanuts.

1 lb. 70c, postpaid. Not postpaid, 5 lb. lots \$2.50.

**TENNESSEE RED**—Very large shells, usually contains 3 large kernels, enormously productive.

1 lb. 70c, postpaid. Not prepaid, 5 lb. lots \$2.50.

**WHITE SPANISH**—Small pods, very prolific. The whole plant is harvested and used for stock feeding, very nutritious.

1 lb. 70c, postpaid. Not prepaid, 5 lb. lots \$2.50.

Write for prices on larger quantities.

## WHEAT

**Culture**—Best time to plant in South: October 15 to December 15. Seed should be drilled in rather than broadcast. In early planting (to November 15), use 1 bushel per acre, later planting use more.

**ATLAS 66**—Many planters claim that this variety is earlier than Fultz. Beardless, excellent producer, recommended highly.

1 lb. 45c; 2 lbs. 80c, postpaid.

## FIELD RYE

**ABRUZZI**—This variety holds the reputation of yielding 10 to 15 bushels more per acre than other varieties. Plant 1½ bushels per acre from September to December.

1 lb. 40c; 5 lbs. \$1.50, postpaid.

**PRICES CHANGE**

*Write for Price on Quantity Lots*

**WE CAN SAVE YOU MONEY**

## PEANUTS

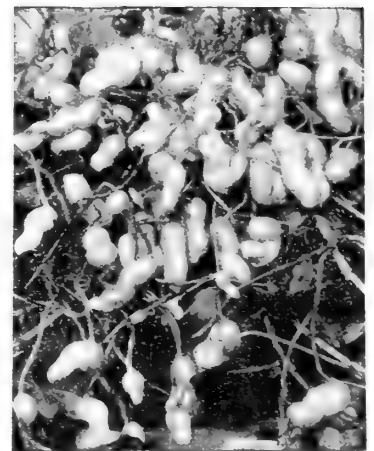

# HARDY GRASSES FOR HEALTHY PROFIT



We have the finest and best assortment of field and lawn grass seeds offered in the South. These selected varieties are grown for us by the best growers in the United States. Our 100 years of experience is behind our selection of seeds and growers.

## SUDAN GRASS

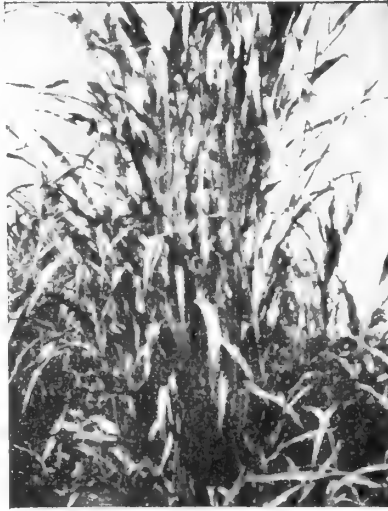

**BERMUDA GRASS**—Plant from February to September, 20 pounds per acre for lawns and 30 pounds for golf courses and 40 for levee protection. Bermuda is used more extensively than any other grass on lawns, golf courses and levee protection. It has a narrow, thin leaf of dark green color. Spreads quite rapidly and grows very well in the South. It dies down with a heavy frost in the Fall but comes in in the Spring. It does not do well in the shade but is very hardy where it has sunshine. Takes about 30 days to start.

1 lb. 85c; 5 lbs. \$2.35, postpaid.

**CARPET GRASS**—Plant from February to September, 20 lbs. per acre for lawn and 30 lbs. for golf courses. This is a much coarser grass than Bermuda but will stand drought and hot weather better and also stays green longer in the fall. It is a natural perennial in Louisiana. It is used extensively in lawns, golf courses, fairways and parks. It stands more shade than Bermuda. Takes about 30 days to start. Carpet Grass is also used extensively for meadows and pastures in the South.

1 lb. \$1.10; 5 lbs. \$4.75, postpaid.

**CENTPEDE GRASS**—Low growing, thrives in shade or sun, requires little mowing, grows in rich or poor soil and requires very little fertilization. Finer in texture than St. Augustine.

¼ lb. \$4.00; ½ lb. \$8.00; 1 lb. \$14.95.

**HULLED BERMUDA** — Germinates within 15 days with proper moisture conditions. Highest grade of Bermuda with hulls removed, which insure quick results and nice green lawns. Sow 1 to 2 lbs. to each 1,000 square feet.

1 lb. \$1.35; 5 lbs. \$5.50, postpaid.

**DALLIS GRASS (Paspalum dilatatum) Imported Strain**—A perennial, especially popular in the South. Grows 3 to 5 feet high, starting early in spring and remaining green until frost. Provides grazing and hay on a wide variety of soils, but prefers heavy and somewhat moist land. Sow in March or April, or earlier in the far South. 6 to 8 lbs. to the acre.

1 lb. \$1.35; 5 lbs. \$5.75, postpaid.

**RED TOP**—Re-cleaned. Perennial, height 1 to 2 feet. Does well on low, wet lands. This is an excellent pasture and hay grass. An excellent variety, 30 pounds per acre. Sow from October to February.

1 lb. \$1.00; 5 lbs. \$4.60, postpaid.

**DOMESTIC ITALIAN RYE GRASS**—Grown in the United States from the imported Italian and English. Used extensively today in America for lawns, golf courses, meadows and pastures and is claimed to be harder than the imported varieties. Slightly darker and stays green longer in the early summer. Requires 300 pounds to the acre on lawns and golf courses and 40 to 50 pounds for pastures.

1 lb. 45c; 5 lbs. \$1.75, postpaid. Not prepaid, 10 lbs. \$1.50; 100 lbs. \$12.00.



sod the land should be first scarified with a disk harrow in order to give the seed a good seed bed. Thrives on very poor soils and continually improves them, at the same time yielding a highly profitable and nutritious forage. One bushel to the acre, 25 lbs. to the bushel.

1 lb. \$1.00; 5 lbs. \$4.50, postpaid. Write for prices on larger quantities.

## KOREAN LESPEDEZA

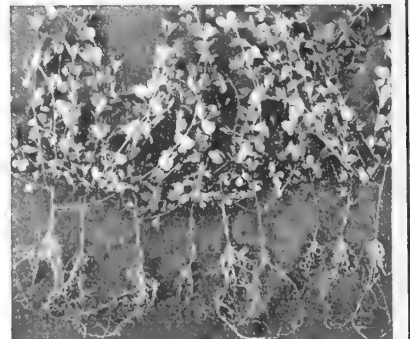

### KOREAN LESPEDEZA

Korean is the earliest of the annual Lespedezas, coming up first and growing rapidly, therefore giving earliest grazing of any lespedeza. Grows taller than Common, larger plant and coarser, with broader leaflets. Korean matures earlier than other lepedezas, seed beginning to ripen in September. The only variety suitable for Northern half of the United States. Korean is fine in combination with grain for it will drop seed before time to break the ground to sow grain in the fall. Korean is fine in pasture combinations, and an abundant hay yielder.

**SOLD OUT**

### KOBE LESPEDEZA

Kobe has certainly earned a home for itself on Southern farms, particularly where long periods of drought occurred, for Kobe came through these droughts where Common Lespedeza was burned out. The drought resistance is a life-saver to a farmer, and is no doubt due to the very extensive root system and its rank growth, with larger than ordinary leaves. We have seen Kobe 36 inches tall but usually it is 2 to 2½ feet tall. We have seen yields of 4 tons per acre with Kobe. It is excellent for hay and pasture alike. Can be sown with oats, also with orchard grass and red top or herd's grass.

1 lb. 60c; 5 lbs. \$2.25, postpaid.

## CLOVER

**ALYCE CLOVER**—This new clover should be on every farm in the South. Grows tall, furnishes much more hay or pasture of finer quality feeding value. Planted spring and early summer at the rate of 10 to 12 lbs. per acre.

1 lb. 65c; 5 lbs. \$1.90, postpaid.

**CRIMSON CLOVER**—Sow in Spring or Fall, 15 pounds to the acre. This variety is most universally grown throughout the country. On fertile soil and especially where hay is desired, it has only one superior, and that is alfalfa.

1 lb. 85c; 5 lbs. \$3.15, postpaid. Write for quantity prices.

**WHITE BLOSSOM SWEET (Melilotus Alba or Bokhara)**—Sow 20 pounds per acre from February to April for Spring and September to December for Fall. Resembles Alfalfa in appearance and will grow luxuriantly on soils rich in lime and of insufficient depth for successful growing of either alfalfa or Red Clover.

1 lb. 65c; 5 lbs. \$2.75, postpaid. Write for quantity prices.

**WHITE DUTCH**—This is a very common variety in the South, although small for hay production, it is one of our best pasture clovers. Sow in Spring or Fall, 12 pounds per acre.

1 lb. \$1.85; 5 lbs. \$8.00, postpaid. Write for quantity prices.

**ZOYSIA JAPONICA**—This fine-leaved lawn grass will thrive well both in full sun and dense shade. As it only grows from 3 to 4 inches tall it requires very little mowing. The new strain we are offering grows as rapidly as St. Augustine Grass in warm weather, is immune to chinch bugs and has a tendency to crowd out crab grass. Full directions for planting with each purchase.

1 lb. \$4.95, postpaid.

## LESPEDEZA

**LESPEDEZA or JAPAN CLOVER**—One of the best clovers that can be planted in the South. Planted at the rate of one bushel to the acre from December to May. If sown on

## WHITE CLOVER





## ALFALFA

**HAIRY PERUVIAN ALFALFA** — Sow 30 pounds per acre, from January to April for Spring and September to November for Fall. Withstands colder weather better than Alfalfa or Lucerne and usually produces a heavier yield of hay. A perennial plant. We highly recommend this variety for hay and pasture.

**Lb. 80c; 5 lbs. \$3.25, postpaid.**

**ANNUAL YELLOW BLOSSOM SWEET CLOVER**—Also spoken of as "Sour Clover." A valuable winter legume for the lower South. Grows 2 to 3 feet tall and produces 5 to 10 tons of green matter by early May. Will reseed itself if cut when seeds start maturing. It thrives on all kinds of soil and grows rapidly and abundantly. Sow during the early fall or spring at the rate of 20 pounds per acre if used alone. Inoculate seed for best results with NITRAGIN.

**SOLD OUT**

**BAHIA GRASS**—Pensacola. This grass is as good as any if grazed while young or kept heavily grazed. Stands more cold and dry weather than any other summer grasses. Will thrive on any kind of land. Narrow leaf, having a heavy deep fibrous root system. Sow 10 to 20 pounds per acre.

**Lb. 80c; 5 lbs. \$3.00, postpaid.**

## THE CYCLONE SEED SOWER

**Saves Labor**  
**Saves Seed**  
Uneven seed-  
ing is waste-  
ful. The

**BROADCASTS EVENLY**  
\$5.50 each, postpaid



**CYCLONE**  
will sow  
many acres  
per hour,  
any amount  
per acre.  
Does the work  
quickly.

## HAIRY, WINTER or SAND VETCH

**Culture**—Plant from August to November or early Spring with small amount of Rye, Oats, Wheat or Barley. Sow 40 lbs. per acre. Makes an excellent hay crop and is very popular throughout the South. A good soil improver.

**STECKLER'S HAIRY, WINTER or SAND VETCH.**  
Price: Lb. 45c; 5 lbs. \$1.60, postpaid.

## VETCH



## CROW REPELLENT

It protects your corn plantings by keeping off crows, larks, blackbirds and other corn-pulling birds, as well as moles, woodchucks, squirrels etc. Does not clog the planter; protects the corn from rotting. Not poisonous and will not injure the seed.

By mail postpaid, 1/2 pint (enough for 1 bushel corn) 70c; pint \$1.15. Not postpaid, 1/2 pint 60c; pint \$1.00.

## CROTALARIA SPECTABILIS

World's Best Cover Crop. Build up your soil with this new legume. This new legume produces more humus and more nitrogen per acre than any other crop. It is not a pest and can be easily eradicated and reseeds itself each year under favorable conditions. It is used as a summer cover crop and soil builder in groves, orchards, vineyards, etc. Livestock will not eat it, therefore you will not be tempted to cut it for hay when your ground needs it so badly. This should be planted as soon as danger of frost is past and at a time when there is plenty of moisture in the soil, and can be planted as late as July, either broadcast or drilled. Ten pounds of seed is required per acre for broadcasting and half of that amount if drilled. Grows from 5 to 10 feet depending entirely on the locality.

1 lb. 70c; 5 lbs. \$2.75, postpaid. Write for quantity prices.

## CROTALARIA



**COMMON VETCH**—Prefers sandy loam, well drained, but will produce a good crop on most any other soil where water does not stand. Requires 30 to 40 pounds per acre. Seed should be inoculated with Nitragin.

**Lb. 45c; 5 lbs. \$1.50, postpaid.**

## STRAWBERRY SHOOKS or DIRT BANDS

**STRAWBERRY SHOOKS or DIRT BANDS**—Egg plants, muskmelons and early cucumbers pay well if they come early into the market. In order to have them early, it is a good plan to start them in a cold frame in what are called "Dirt Bands." This is a box 4 inches square and 4 inches deep, without bottoms. These are placed in a frame and filled with good rich soil, and five or six seeds in each box. When the plants come up, thin them out to one or two in each box. Before using dirt bands, wet them thoroughly before handling or they will be apt to break at the grooves, as they are made of thin veneered wood.

**\$2.25 per 100; \$14.00 per 1,000, not prepaid.**

## ARASAN

Seed treated with Arasan is protected against many seeding diseases and seed decay which cause missing hills and hills with only one stalk. Fifty-one farm demonstrations in the Corn Belt showed that Arasan increased stands by 5% to 15%.

1 oz. can 75c.

# Surround Yourself with Beauty

Enjoy the beauty of lovely flowers and at the same time get that relaxation of mind and body that working in a flower garden gives you. It's an easy way to keep up your morale and get away a little while each day from the cares of a troubled world. Try it! You'll be glad that you did.

Plan your Flower Garden to give you colorful, fragrant blooms the full length of the season. Planting early and later varieties in the same area will help accomplish this. Have some Annuals and some Perennials. If you have been missing the pleasure of Flower gardening, start this Spring. It's lot of fun!

All flower seeds in packages mailed postpaid.

**AGERATUM (Midget Blue)**—Only 3 to 4 inches tall, with a good spread of about 12 inches, freely producing tiny tufts of true ageratum-blue flowers. A decidedly compact dwarf variety, valuable for edging, rockeries and pots.  
Pkt. 25c; ¼ oz. \$1.25.

**ALTHEA ROSEA (Hollyhock)**—October until April. Very hardy. 4 to 6 feet high.  
Pkt. 15c; oz. \$2.50.

**ALYSSUM (Little Gem, Sweet Alyssum)**—Free flowering; six inches high; white flowers; very fragrant. October till April.  
Pkt. 15c; oz. \$1.50, postpaid.

**ALYSSUM (Violet Queen)**—A distinct variety, with delicate lavender flowers.  
Pkt. 20c; ½ oz. \$1.00.

**ALYSSUM (Royal Carpet)**—New rich violet purple, compact and spreading.  
Pkt. 25c; ¼ oz. \$1.75.

**ALYSSUM (Saxatile Compactum) (Gold Dust)**—Golden yellow, grows to about 12 inches.  
Pkt. 20c; ¼ oz. 65c.

**AMARANTHUS TRICOLOR (Joseph's Coat)**—Very showy; cultivated on account of its leaves, which are green, yellow and red. Two to three feet high. April till August.  
Pkt. 15c; ½ oz. \$1.00.

**AMARANTHUS (Molten Fire)**—Dwarf leaves dark bronze, red center, very beautiful.  
Pkt. 15c; ½ oz. \$1.25.

**AQUILEGIA (Columbine)**—Long-spurred hybrids mixed. Prefer partly shaded location. Sow during January to March. Height 2½ feet.  
Pkt. 25c.

**ARCTOTIS (African Daisy)**—A very fine annual. Its flowers are large and showy, being pure white on the upper surface, the reverse of petals pale lilac blue. It can be started in hotbeds or in the open ground and will come in bloom in early July.  
Pkt. 15c; oz. \$1.50.

**ARMERIA (Thrift, Sea Pink)**—Dwarf-growing perennial with grassy leaves and a tufted habit of growth. The flowers are borne in globular heads during March to May, and the plants are suitable for edging to borders.  
Pkt. 15c.

**ASTER (Simple's Branching Mixed)**—Beautiful for cut flowers. Two feet. December till March.  
Pkt. 20c; oz. \$2.50.

**ASTER (Queen Margaret, German Quilled Mixed)**—Perfect double quilled flower, of all shades. One and a half feet high. December till March.  
Pkt. 20c; oz. \$2.50.

**ASTER (Cregea Wilt Resistant Mixed)**—Large double peony shaped flowers of fine mixed colors, one of the best varieties. Two feet high, sow from December till March.  
Pkt. 20c; oz. \$2.50.

**BALSAMINA CAMELIA FLORA ALBA**—Pure white flowers about 2 feet high, used for bouquets. Sow all Balsaminas from February till August.  
Pkt. 25c.

**BALSAMINA**—Mixed. Improved camelia-flowered. Very double and beautiful colors. February to August.  
Pkt. 15c; ½ oz. 85c; oz. \$1.60.

**BELLS OF IRELAND (Irish Green Bell flowers)**. Graceful 2 ft. branching stems are so surrounded by 2 in. flowers there is little room for leaves. The bell shaped calyx of the flower is green and delicately veined containing the white corolla. Both curious and beautiful. Planted January to May.  
Pkt. 35c; ½ oz. \$1.50.

**BELLIS PERENNIS (English Daisy)**—Finest double mixed variety; 4 inches high. October till January.  
Pkt. 25c; ½ oz. \$1.75.

**CALENDULA (The Ball)**—It has fine stems, immense double flowers of brilliant glistery orange. A great favorite. Planted October to March. Grows 1½ feet high.  
Pkt. 15c; ½ oz. 75c; oz. \$1.25.

**CALENDULA (Orange King)**—Outer petals are slightly imbricated, while those of the center are curved like a peony. Color glowing orange. Planted October to March, grows 1¼ feet high.  
Pkt. 15c; ½ oz. 75c; oz. \$1.25.

**CALENDULA (Radio)**—Distinct from any other Calendula. The petals are large and double flowers instead of being flat, forming almost a globe-shape flower. It is rich golden orange in color, blooms freely in spring.  
Pkt. 15c; ½ oz. 75c; oz. \$1.25.

**CALENDULA (Orange Shaggy)**—New orange colored Calendula, grows 18 in. high. Planted October to March.  
Pkt. 15c; ½ oz. 85c; oz. \$1.50.

**CALENDULA (Chrysantha)**—Large double butercup yellow flowers, flowers incurved, extremely popular. Planted October to March.  
Pkt. 15c; ½ oz. 65c; oz. \$1.15.

**CALENDULA (Lemon Ball)**—Sulphur yellow, a very fine double blooming calendula and planted extensively. Planted October to March.  
Pkt. 15c; ½ oz. 75c; oz. \$1.25.

**CALENDULA (Sensation)**—Vigorous growth, flowers borne on stout stems, blossoms are flat, brilliant orange with a scarlet sheen and full yellow center. Planted October to March.  
Pkt. 15c; ½ oz. 75c; oz. \$1.25.

**CANDELABRA (Cassia Alata)**—Known as The Candle Tree—Bright yellow blooms. Easy to grow. Thrives best in sunny locations. Grows to height of about 5 ft. Planted from February to April.  
Pkg. 35c; ½ oz. \$1.50.

**CANDYTUFT (Coronaria)**—Hyacinth flowered white. A very fine variety. One foot high. October to April.  
Pkt. 15c; ½ oz. 75c; oz. \$1.35.

**CANDYTUFT (Umbellata)**—In separate colors, white, lavender, crimson.  
Pkt. 15c; ½ oz. 75c; oz. \$1.35.  
Rose, cardinal. Pkt. 15c.

**CANDYTUFT**—Mixed all colors.  
Pkt. 15c; ½ oz. 75c; oz. \$1.35.

**CARNATION (Margaritae Robustus)**—Fl. pl. semi-high double Margaret Carnation. Dwarfish habit, grows 12 to 15 inches high. The flowers are much variegated, occasionally producing yellow ones. October to April.  
Pkt. 20c; ½ oz. \$1.50; oz. \$2.75.

**CELOSIA CRISTATA (Dwarf Cockscomb)**—Very ornamental producing large head of crimson and yellow flowers 1 to 2 feet high. February till August.  
Pkt. 15c; ½ oz. \$1.00; oz. \$1.85.

**CENTAUREA CYANUS (Double Cocksflower)**—A hardy annual of easy culture; various colors, 2 feet high. March to May.  
Pkt. 15c; ½ oz. 65c; oz. \$1.10.

**CHRYSANTHEMUM TRICOLOR (Carinatum)**—Summer Chrysanthemum. Showy Summer bloomers of different colors. 12 to 15 inches high. March to May.  
Pkt. 15c; ½ oz. 90c; oz. \$1.50.

**COLEUS**—A well known and beautiful bedding plant which can be easily propagated by seeds which produce different shades of colored plants. March to May.  
Pkt. 35c.



AGERATUM, MIDGET BLUE

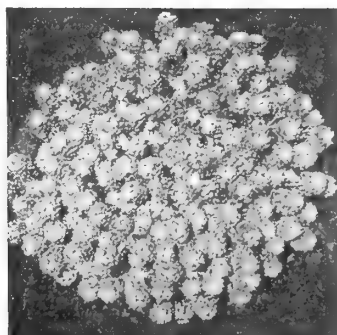

ALYSSUM, ROYAL CARPET

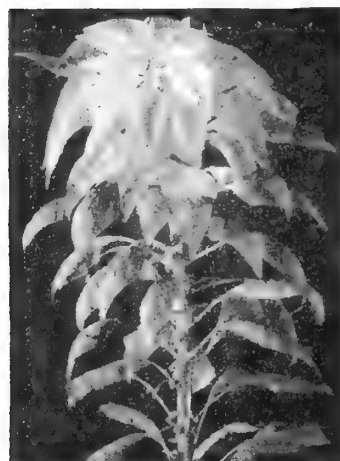

AMARANTHUS



CALENDULA, CHRYSANTHA

# -GROW FLOWERS

**COSMOS SENSATION RADIANCE (new)** — A striking new color combination never before seen in Sensation Cosmos. Deep rose petals overlaid with large well defined zone of rich crimson.  
Pkt. 15c; ½ oz. 90c; oz. \$1.65.

**COSMOS BIPANNATA HYBRIDA**—White, yellow and mixed. A very showy annual similar in shape to the Bright Eye Daisy or Coreopsis, but taller and more brilliant in color. December till April.  
Pkt. 15c; ½ oz. 90c; oz. \$1.50.

**COSMOS (Early Double)** — Forms a perfect bush, bearing attractive double flowers of good size on long stems, making a wonderful cut flower. About 50 per cent double from seeds.  
Pkt. 20c.

**COSMOS (Sensation Finest Mixed)**—Mammoth size flowers, 4 to 5 inches in diameter, with broad, heavy fluted petals carried on very long stems. Mixture contains white and shades of rose and pink.  
Pkt. 15c; ½ oz. 90c; oz. \$1.50.

**COSMOS (Early Klondyke Orange Flare)**—Long stemmed bright orange blooms. Early and long blooming. December to April.  
Pkt. 15c; ½ oz. 90c; oz. \$1.50.

**COSMOS (Fiesta)**—Makes a compact 2½ ft. plant with a riot of blooms all summer, blooms are semi-double and ruffled. A very desirable cutflower for the house.  
Pkt. 25c.

**COREOPSIS LANCEOLATA** — Large, flowered, golden yellow, splendid cut flowers.  
Pkt. 15c; ½ oz. 75c; oz. \$1.25.

**CYNOGLOSSUM AMABILE (Chinese Forget-Me-Not)**—A lively plant producing sprays of brilliant blue Forget-Me-Not like flowers. Grows easily and blooms for a long season. 18 to 24 inches high.  
Pkt. 15c; ½ oz. 65c; oz. \$1.00.

**DAHLIA**—Large flowering Dahlia. Mixed. Seed sown in the spring will flower by June. February till June.  
Pkt. 20c; ½ oz. \$1.25; oz. \$2.25.

**DAHLIAS (Unwin's Dwarf Hybrids)**—Produces branching plants 2 to 3 feet tall bearing semi-double flowers. Mixed colors.  
Pkt. 20c; ½ oz. \$1.50.

**SHASTA DAISY**—An absolute perpetual bloomer throughout the whole year wherever it has a chance. October till April.  
Pkt. 15c; ½ oz. 75c.

**DIANTHUS BARBATUS (Sweet William)**—Their beautiful colors make them very showy. Should be sown early, otherwise they will not flower the first spring; 1½ feet high. October till April.  
Pkt. 15c; ½ oz. \$1.25; oz. \$2.00.

**DIANTHUS CHINENSIS (Chinese Pink)**—Single. A beautiful class of annuals of various colors which flower very profusely in early spring and summer. One foot high. October till April.  
Pkt. 15c; ½ oz. 95c; oz. \$1.50.

**DIANTHUS HEDDEWIGGI (Japan Pink)**—Double. This is the most showy of any of the annual pinks. The flowers are very large and of brilliant colors; one foot high. October till April.  
Pkt. 15c; ½ oz. \$1.00; oz. \$2.25.

**DIMORPHOTECA (African Daisy)**—Rich orange gola with dark center disc.  
Pkt. 20c, postpaid.

**ESCHSOLTZIA CALIFORNIA (California Poppy)**—Single. A very free flowering plant, good for masses. Does not transplant well. One foot high. Yellow color. December till April.  
Pkt. 15c; ½ oz. 75c; oz. \$1.50.

**GAILLARDIA (Blanket Flower)**—Mixed. Planted in early spring, excellent for beds, borders or for cutting.  
Pkt. 15c; ½ oz. 75c; oz. \$1.35.

**GOLDEN GLOW (Rudbeckia)**—Grows 3 feet high, branching freely and bearing by the hundreds on long, graceful stems; exquisite double flowers of brightest golden color and as large as a Cactus Dahlia. Perfectly hardy and blooms continuously throughout the summer months.  
Pkt. 15c.

**GOMPHRENA (White and Crimson Bachelor Button or Globe Amaranth)**—Mixed. Well known variety of flowers; very early and free flowering; continues to flower for a long time. Two feet high. From February to August.  
Pkt. 15c; ½ oz. 90c; oz. \$1.50.

**GYPHOPHILA** — White. Pure white, of easy growth, several sowings should be made during the season to keep up the supply. Planted March to June and grows 2 feet high.  
Pkt. 15c; ½ oz. 90c; oz. \$1.50.

**GYPHOPHILA**—Pink. A very soft pink. Planted March to June and grows about 2 feet high.  
Pkt. 20c.

**GERANIUM ZONALE (Zonale Geranium)** — Mixed. Seed saved from large flowering varieties of different colors; should be sown in seed pans, and when large enough transplanted into pots where they can be left or transplanted in spring into the open ground.  
Pkt. 35c.

**HELICHRYSUM (Strawflower)**—A very fine ornament for any garden and prized everywhere for winter decoration of vases, etc. Needs plenty of room to develop. Flowers for drying should be gathered when partially unfolded and suspended with their heads downward in a cool place.  
Pkt. 15c; ½ oz. \$1.00.

**HELIOTROPIUM (Heliotrope)**—Mixed varieties with dark and light shaded flowers. Should be sown in hotbed if sown early. October till April.  
Pkt. 25c.

**LARKSPUR (Apple Blossom)**—Very attractive spikes of pink blooms.  
Pkt. 15c; ½ oz. 90c; oz. \$1.50.

**LARKSPUR (Bright Carmine)** — Long erect spikes of fiery carmine flowers—very lovely and effective.  
Pkt. 15c; ½ oz. 90c; oz. \$1.50.

**LARKSPUR (Dark Blue)**—Annual, long, erect spikes of beautiful dark blue blossoms.  
Pkt. 15c; ½ oz. 90c; oz. \$1.50.

**Larkspur (Giant Imperial White King)**—Flowers are a pure, glistening white. Florets are extremely large and fully double. Plants are tall, well over 5 feet, and cutting spikes 24 to 30 inches long.  
Pkt. 15c; ½ oz. 90c; oz. \$1.50.

**LARKSPUR (Giant Imperial Mixed)** — Very showy, 2½ feet.  
Pkt. 15c; ½ oz. 90c; oz. \$1.50.

**LARKSPUR (Miss California)** — Double stock flowered rich deep pink on salmon ground, very long stems and exceptionally long row of flowers.  
Pkt. 15c; ½ oz. 90c.

**LOBELIA (Erinum Lobelia)**—A very graceful plant with white and blue flowers. Half foot. October till March.  
Pkt. 25c.

**LUPINS**—Mixed. Free flowering, easily grown annual, with long, graceful spikes of rich and various colored pea-shaped flowers, valuable for mixed borders, beds, and for cutting; prefers a little shade. Planted from November to April, grows 1¼ feet high.  
Pkt. 15c; ½ oz. 75c; oz. \$1.35.

**LUPINS (White)**—Same as above but pure white flowers.  
Pkt. 15c; ½ oz. 75c; oz. \$1.35.

**LUPINS (Blue)** — Same as above but blue flowers.  
Pkt. 15c; ½ oz. 75c; oz. \$1.35.

**LUPINS (Roseus)**—Rose-colored flowers. Long stems. Planted November to April.  
Pkt. 25c; ½ oz. 75c.

**MYOSOTIS (Palustria, Forget-Me-Not)**—A fine little plant, with small blue star-like flowers. Half foot high. December till March.  
Pkt. 25c.

**MATRICARIA (Fever Few)**—Double white. A perennial bearing small double white flowers, good for cutting.  
Pkt. 15c; ½ oz. \$1.35.



COSMOS, SENSATION



GAILLARDIA



LARKSPUR

# Favorite Annual Flowers

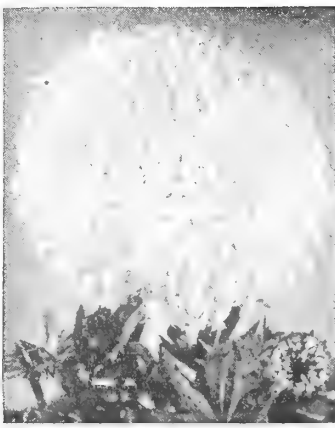

MARIGOLD, GLITTERS



NASTURTIUM, GOLDEN GLEAM

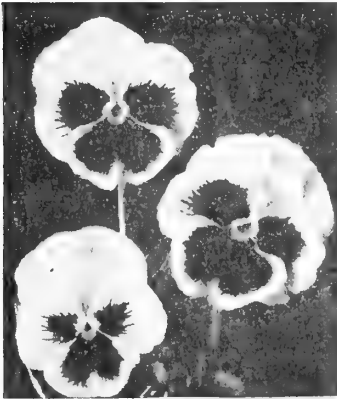

PANSY

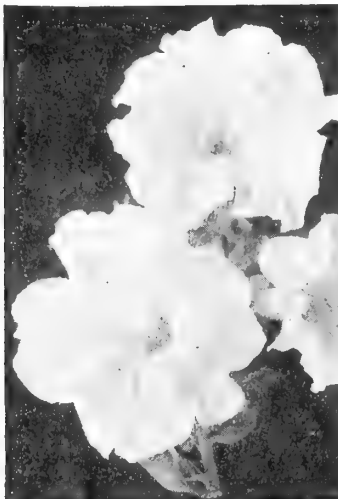

PETUNIA, SNOW QUEEN

# Favorite Annual Flowers

**MARIGOLD (African or Tall Growing Marigold)**—Very showy annual for borders with bright yellow flowers. Two and a half feet high. February to March; October to December.  
Pkt. 15c; ½ oz. \$1.25; oz. \$2.00.

Ⓐ **MARIGOLD (Crown of Gold)**—First known Marigold with odorless foliage. Flower centers are of short, curled quilled petals with a collar of flat quard petals on outside. Color is orange and flowers are double.  
Pkt. 15c; ½ oz. \$1.15.

Ⓐ **MARIGOLD (Dixie Sunshine)**—Sensational-ly new and fascinating large ball shaped flowers composed of dozens of tiny five-petaled florets, gracefully interlocking, daintly fringed in effect. Brilliant golden yellow. January to April.  
Pkt. 15c; ½ oz. \$1.50.

**MARIGOLD (French or Dwarf Marigold)** — Covered with yellow and brown flowers. One and a half feet high. January to April.  
Pkt. 15c; ½ oz. \$1.10.

**MARIGOLD (Gigantea Sunset Giants)**—Large flowers, produced in profusion, of delicate fragrance. Flowers are loosely formed, full centered, with broad heavy petals. Sunset Giants is a mixture ranging from deep orange through golden orange, deep golden yellow, light yellow, lemon yellow, and a delightful new shade of primrose.  
Pkt. 15c; ½ oz. \$1.00.

**MARIGOLD SPRY (French Dwarf)**—Light orange, crested center and maroon outer petals. 6 to 8 in.  
Pkt. 15c; ½ oz. \$1.00.

Ⓐ **MARIGOLD (Yellow Supreme)**—Fluffy well rounded blooms with frilled petals of rich lemon. October to December.  
Pkt. 15c; ½ oz. \$1.25; oz. \$2.00.

**MARIGOLD (Guinea Gold)**—A distinct type growing 2 to 2½ feet tall, brilliant orange flushed with gold, an early blooming sort, loosely ruffled flowers. October to December.  
Pkt. 20c; ½ oz. \$1.25; oz. \$2.00.

**MARIGOLD (Tall African)**—All double orange. Exactly like the tall African Marigold in size, but a deep orange color. Planted October to December.  
Pkt. 15c; ½ oz. \$1.25; oz. \$2.00.

**MARIGOLD RED HEAD (Dwarf)**—Single French. Well shaped flowers made up of a single row of recurved petals, crested center. When first opening, blooms are rich mahogany red, changing to auburn and later to bronze and gold.  
Pkt. 15c.

**GLITTERS**—A new chrysanthemum flowered African Marigold—grows about 2½ to 3 ft., bright lemon yellow blooms.  
Pkt. 25c.

**NEMOPHILA INSIGNS (Blue)**—Makes a very effective front row to bed or border, also popular for pots. December to April.  
Pkt. 15c; ½ oz. 60c.

**NASTURTIUM (Tall)**—Mixed. Same as above, makes an excellent screen for unsightly places. February to April and November and December.  
Pkt. 10c; oz. 45c; ¼ lb. \$1.25.



PETUNIA, COMANCHE

**NASTURTIUM (Dwarf)**—Mixed. Blossoms red, yellow and salmon; used with leaves as salad. Seed pods while young and succulent picked and used as capers. February to April, and November and December.  
Pkt. 10c; oz. 45c; ¼ lb. \$1.25.

Ⓐ **NASTURTIUM (Golden Gleam, Flore Pleno)**—A double sweet scented Nasturtium, golden yellow blooms with stiff, long stems. This is a distinct and new variety of Nasturtium and being offered for the first time.  
Pkt. 10c; oz. 45c; ½ lb. \$1.25.

Ⓐ **NASTURTIUM (Double Gleam Hybrids)**—A wide assortment of colors, sweet scented, foliage fresh green.  
Pkt. 10c; oz. 45c; ¼ lb. \$1.25.

Ⓐ **NASTURTIUM (Double Scarlet Gleam)**—Flowers are fiery orange scarlet and almost three inches across and are uniformly well formed.  
Pkt. 10c; oz. 45c; ¼ lb. \$1.25.

**PANSY (Large Trimardeau)** — Mixed. This is the largest variety in cultivation, the flowers are well formed, generally three-spotted, quite distinct; the plants grow compact. October to March.  
Pkt. 25c; ¼ oz. \$1.25.

**PANSY (Roggli's Giant)**—Mixed. A very early variety of finest and rarest flowers and coloring. Very large blooms and is planted from October to March; grows about 8 inches high.  
Pkt. 50c.

**PETUNIA (Balcony)**—Mixed. Single large flowering, makes an effective display over a long season.  
Pkt. 25c; ½ oz. \$1.25.

**PETUNIA (Giants of California)**—Mixed. Very large flowers and colors embrace every conceivable shade. Extensively planted. Planted October to May.  
Pkt. 35c.

**PETUNIA (Hybrida)** — Mixed. Splendid mixed hybrid varieties. Plants are of spreading habit; about 1 foot high. October till May.  
Pkt. 15c; ½ oz. \$1.75; oz. \$3.00.

**PETUNIA (Snow Queen)**—One of the best pure white Petunias, ideal for bed massing.  
Pkt. 25c.

**PETUNIA (Heavenly Blue)** — A silvery blue, compact grower and free flowering.  
Pkt. 25c.

**PETUNIA (Purple)** — One of the best rich velvety purple Petunias. Free blooming and compact.  
Pkt. 25c.

**PETUNIA (Rose of Heaven)** — Rich, brilliant and effective rose color. Planted October to April.  
Pkt. 25c.

**PETUNIA (Rosy Morn)**—A very pleasing clear pink with a broad white throat. A splendid sort for porch boxes, pots and beds. Planted October to April, grows 1 foot.  
Pkt. 25c; ½ oz. \$1.25.

**PETUNIA (Theodosia)**—Enormous single ruffled flowers of a beautiful shade of rose pink, with golden yellow veined center. Very popular. Planted October to May.  
Pkt. 35c.

**PETUNIA (Comanche)**—Deep torch red blooms, slightly fringed, a little deeper in color than Fire Chief.  
Price \$1.00 Pkt.

**PETUNIA (Carnival)**—Hybrid grandiflora, bedding type, growing 12 to 15 inches, wonderful color range, most flowers being fringed petal edges.  
Pkt. 75c.

**PETUNIA (Red Satin)**—New and vivid scarlet-red Dwarf, globe-shaped form, 10 to 12 in.  
Pkt. \$1.00.

# Petunias for Every Garden

**PETUNIA (Fire Chief)** — Brilliant red color, dwarf habit, free blooming.  
Pkt. 50c.

**PHLOX (Twinkle Dwarf Star Mixed)**—Flowers like tiny stars, in a complete color range; dwarf growing.  
Pkt. 50c.

**PHLOX (Perennial Mixed)**—A mixture from a celebrated collection. Seeds slow in germinating.  
Pkt. 25c; 1/4 oz. \$1.25.

**PHLOX (Drummondii Grandiflora Alba)**—Pure white, some with purple or violet eyes. December till April.  
Pkt. 25c.

**PHLOX (Drummondii)** — Mixed. Their various colors and length of flowering, with easy culture, make them a favorite with everyone. One foot high. December till April.  
Pkt. 25c; 1/4 oz. \$1.25.

**PHLOX (Fiery Scarlet)**—Easy culture and a favorite. One foot high. Planted December to April.  
Pkt. 25c.

**PHLOX (Flesh Pink)**—Same as above, but a beautiful shade of pink. Planted December to April.  
Pkt. 25c.

**PHLOX (Star Mixed)**—Dwarf habit, attractive star-shaped flowers; a novel variety.  
Pkt. 25c.

**PHYSOSTEGIA (False Dragon Head)**—A very hardy perennial and gaining in popularity. It forms dense bushes 3 to 4 feet high, bearing freely during the summer months spikes of delicate pink tubular flowers.  
Pkt. 25c.

**POPPY (Sweet Briar)** — Pink, very showy, double blossom annual; 2 to 3 feet high.  
Pkt. 15c; 1/2 oz. 75c; oz. \$1.25.

**POPPY (Flanders Field)**—Very showy double red blossoms; annual, 2 to 3 feet high.  
Pkt. 15c; 1/2 oz. 60c; oz. \$1.00.

**POPPY**—Double Shirley flowers, very showy. Cannot be transplanted. Two feet high. October till May.  
Pkt. 15c; 1/2 oz. 75c; oz. \$1.25.

**SHIRLEY POPPIES**—Single mixed. The range of colors extending from pure white through the most delicate shades of pale pink, rose and carmine to crimson, white edged, shaded and striped. Semi-double. October to May.  
Pkt. 15c; 1/2 oz. 75c; oz. \$1.25.

**PORTULACA (Single)** — Mixed. The flowers are of various colors, from white to bright scarlet and crimson. The plant is good for edgings, vases or pots. Half foot high. February till August.  
Pkt. 20c; 1/2 oz. \$1.25.

**PORTULACA (Grandiflora, fl. pl.)**—Mixed, Double Portulaca. The same variety of colors with semi-double and double flowers half foot high. February till August.  
Pkt. 20c; 1/2 oz. \$2.00.



PHLOX DRUMMONDI

**PYRETHRUM (Aurea, Golden Feather)** — The flowers resemble Asters. Bright yellow leaves which make it showy as a border massed with plants such as Coleus, etc. March to June.  
Pkt. 15c; 1/2 oz. 85c.

**QUEEN ANNE'S LACE**—Hardy annual, large, loosely formed terminal clusters of tiny white flowers, used for cutting.  
Pkt. 15c; 1/2 oz. 90c.

**RESEDA (Odeorota Grandiflora, Sweet Mignonette)**—A fragrant plant with large spikes of yellowish red flowers. Fifteen inches high. December to May.  
Pkt. 20c.

**SALPIGLOSSIS (Painted Tongue)**—Large flower mixed. One of the finest annuals, of easy culture and succeeds in any good soil and in a sunny location. Produces blooms all during summer until frost. Seed should be started in hotbeds about the end of March and planted out after danger of frost is over.  
Pkt. 25c.

**SOLANUM (Christmas Pepper)** — Ornamental plant with attractive berries. Useful pot plant for winter decorations. November to February.  
Pkt. 25c.

**SALVIA (Scarlet Sage)**—Well known decorative bedding plants. Can be grown as an annual as it flowers freely from seed the first year. Two to three feet high. February to April.  
Pkt. 25c; 1/4 oz. \$1.50.

**SALVIA (Bonfire)** — Dazzling scarlet. Dwarf, compact grower. Height 1 1/2 feet.  
Pkt. 25c.

**SALVIA (Harbinger)**—The finest and most striking of all bedding Salvias. The plants are symmetrical, dwarf, and compact.  
Pkt. 25c.

**SALVIA (Blue Beard, Blue Bedder)**—Wonderful clear, dark blue flowers on long, wiry stems. Plant compact.  
Pkt. 25c.

**SCABIOSA (Mourning Bride)** — Commonly known as the Pincushion Plant. Produces beautiful flowers in delicate shades on long stems. Makes very effective borders or beds. Planted after danger of frost is over, about March.  
Pkt. 25c.

**SNAPDRAGON (Canary Bird)** — A very fine variety of giant yellow blooms, growing 24 to 36 inches high. Planted October to March.  
Pkt. 25c; 1/4 oz. \$1.00.

**SNAPDRAGON (Loveliness)**—Rose pink blooms. giant flowered, grows 32 inches high. Planted October to March.  
Pkt. 25c; 1/4 oz. \$1.00.

**SNAPDRAGON (Rust Proof California Giant Mixture)**—This mixture of rust proof Snapdragons is the best of all around type, equally fine for border or for cutting. The plants are of the popular Nanum Majestic type.  
Pkt. 25c; 1/2 oz. \$2.00.

**SNAPDRAGON (Crimson King)**—Rich, crimson, semi-tall sort. Very good for bedding.  
Pkt. 25c; 1/4 oz. \$1.25.

**SNAPDRAGON (Shasta)**—Pure white, a very desirable variety and rust proof.  
Pkt. 25c; 1/4 oz. \$1.00.

**STOCKS (Early Giant Imperial Improved Bismarck Mixed)**—An extra fine early blooming mixed stock of branching habits, producing double flowers, splendid for cutting. Planted October to March.  
Pkt. 15c; 1/4 oz. 95c.

**STOCKS (Double Early Giant Imperial Bismarck)** — Canary yellow. Same as above, but long spikes of yellow blooms.  
Pkt. 15c.

**STOCKS (Double Early Giant Imperial Bismarck)**—Old rose blooms.  
Pkt. 15c.

**STOCKS (Double Early Giant Imperial Bismarck)**—Fiery blood red blooms.  
Pkt. 15c.

**STOCKS (Double Early Giant Imperial Bismarck)**—Silvery lilac blooms.  
Pkt. 15c.

**TEN WEEKS STOCKS**—Mixed. Large flowers of all colors from white to dark blue or crimson. Should be sown in pots or pans, and when large enough transplant into rich soil. One and a quarter feet. October to March.  
Pkt. 15c; 1/4 oz. 75c.



PORTULACA

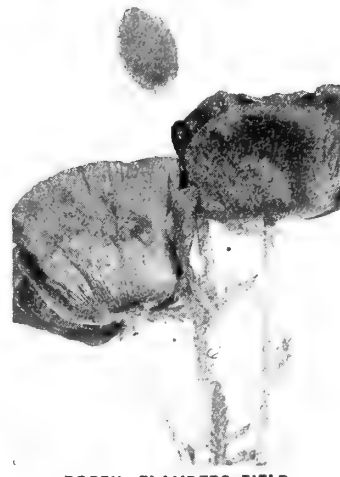

POPPY, FLANDERS FIELD



SALVIA, ST. JOHNS FIRE



SNAPDRAGON

# BEAUTIFUL ZINNIAS



SWEET PEAS

**SWEET PEAS** — The range of color, combined with the exquisite beauty of form of the flowers and the gracefulness of the long stems, makes this the most popular of our annual flowers.

**EARLY-FLOWERING SPENCER** — These magnificent Sweet Peas are ideal for late fall and winter blooming in the lower South. Plant during August, September and October.

- Mrs. Hoover—Rich indigo blue.
- Kate Smith—Scarlet.
- Harmony—Mauve Lavender.
- Snowstorm—Pure White.
- Oriental—Cream.
- Giant Rose—Rose Pink.
- American Beauty—Crimson Rose.
- Grenadier—Dazzling Scarlet.
- Shirley Temple (New)—Delightful Soft Rose Pink.
- Pkt. 15c; oz. 50c; ¼ lb. \$1.50; lb. \$5.50.
- Spencer's Extra Early Christmas—Flowering Mixed.
- Pkt. 15c; oz. 40c; ¼ lb. \$1.25; lb. \$4.00.

**SPRING FLOWERING CUTHBERTSON**—Hardy, vigorous growers, seldom winter-killed in the South. Sow during October and November and they will commence blooming in March.

- Daisy—Glistening white.
- Helen—Blush pink.
- Catherine—Scarlet cerise.
- Katie—Bright cream pink.
- Flora—Rose cerise.
- Spring Flowering Cuthbertson—Unsurpassed for richness and brilliancy.
- Prices on above: Pkt. 15c; oz. 40c; ¼ lb. \$1.25; lb. \$4.00.

**TITHONIA (Mexican Sunflowers, Speciosa Grandiflora, Fireball)**—Large, single flowers, orange vermilion color and especially desirable for planting among shrubbery. February to March.

- Pkt. 15c; ½ oz. \$1.75.

**TORENIA FOURNIERI**—Lovely blue flowers with three large spots of darkest blue and a bright yellow throat. Blooms during summer and fall and makes fine beds and borders.

- Pkt. 35c.

**VERBENA CANDIDISSIMA (White Verbena)**—Pure white verbena of more or less fragrance; 1½ feet high. January to April.

- Pkt. 20c.

**MAMMOTH VERBENA HYBRIDA (Hybridized Verbena)**—Their long flowering and great diversity of color makes them valuable for every garden however small. All colors mixed; 1½ feet high. January to April.

- Pkt. 15c; ½ oz. \$1.50.



VIOLA CORNUTA



FANTASY ZINNIA



LILLIPUT ZINNIA

**VERBENA SCARLET**—Brilliant scarlet-red flowers of great size, flowers freely during summer. Planted January to April.

- Pkt. 20c; ½ oz. \$1.50.

**VERBENA (Hybrida Grandiflora) (Crimson Glow)**—The finest and deepest red shade available. The flowers are a solid mass of color, making a striking bed or border in the garden. Plants are compact in habit, foliage small.

- Pkt. 20c.

**VINCA** — Mixed. Red and white Periwinkle. Plants of shining foliage, with white and dark rose colored flowers, 2 feet high.

- February to April.
- Pkt. 25c; ¼ oz. 85c.

**VIOLA CORNUTA**—Tufted Pansy mixed. Annual, extensively used for edging and their spreading habit renders them valuable for rockeries. August to December.

- Pkt. 25c.

**VIOLA ODORATA (Sweet Violet)**—Well known edging plant, one-half foot high. Sow from January to March.

- Pkt. 25c.

**ZINNIAS**—Zinnias today claim a prominent place among the preferred annual garden flowers. For fall blooming, sow during July, August and September. In 6 to 7 weeks the plants will begin to bloom; the flowers increase in size and beauty of color as the plants mature.

**GIANT DAHLIA-FLOWERED**—Resemble the decorative Dahlia because of their unusual depth, open and graceful growth, and curled petals.

- Canary Bird—Primrose yellow.
- Crimson Monarch—Crimson red.
- Dream—Distinct deep lavender.
- Exquisite—Light rose, darker center.
- Scarlet Flame.

**Polar Bear**—Large, pure white.

- Prices on above: Pkt. 15c; ½ oz. \$1.00; oz. \$1.75.

**Mixed**—A very fine Dahlia-like flower, double, of finest blooms.

- Pkt. 15c; ½ oz. 95c; oz. \$1.65.

**LILLIPUT ZINNIAS**—Elegant, small-flowering type with attractive round, almost globular-shaped blooms resembling the pompon Dahlias. Very prolific bloomer.

- Canary—Yellow.
- Scarlet Gem—Deep scarlet.
- White Gem.

**Pink**—Deep flesh pink.

- Prices on above: Pkt. 15c; ½ oz. \$1.00; oz. \$1.75.

**ZINNIA LILLIPUT PASTEL MIXTURE**—Plants 12 to 15 inches in height, compact growing and free flowering, early blooming, producing flowers about 45 days after seed is sown.

- Pkt. 15c; ½ oz. 95c; oz. \$1.65.

**ZINNIA FANTASY**—Finest mixed. Delicate lacy-petaled flowers, rounded, medium sized with a wide range of beautiful colors, a really beautiful variety.

- Pkt. 15c; ½ oz. \$1.10.

**ZINNIA FANTASY STAR DUST**—Flowers of medium size, shaggy petaled, color is a rich deep golden yellow, free flowering, early blooming.

- Pkt. 15c; oz. \$2.50.

**ZINNIA (Fantasy Wildfire)**—Vivid red in coloring. Plants are neat, strong and free blooming; 2½ to 3 feet tall, coming into flower 45 to 50 days after seed is sown.

- Pkt. 15c; oz. \$2.50.

**ZINNIA (Peppermint Stick)**—New, with a wide range of colors, a good cut and come again Zinnia.

- Pkt. 15c; oz. \$2.00.

**ZINNIA (Persian Carpet)**—Like tiny dahlias with pointed petals, dwarf in habit and begins to bloom early.

- Pkt. 25c; ½ oz. \$1.75.

**ZINNIA (Blaze)**—All America Winner. Profusion of brilliant mandarin-red flowers changing to fiery orange-scarlet, fluffy, quilled petals, and double.

- Pkt. 35c.



# DAHLIAS



DAHLIAS

- AMBER QUEEN**—(Pom.) Amber shaded apricot, a fine variety. 50c each, postpaid.
- AVALON**—(F. D.) An old favorite, pure yellow. 60c each, postpaid.
- MRS. BOUTILLIER**—(Dec.) Deep red, gigantic size, blooms on long stiff stems, truly a prize winner. 60c each, postpaid.
- LE TOREADOR**—(Dec.) Large flowers of good form, color a rich deep red. Known as the Poinsettia Dahlia. A very fine variety. 60c each, postpaid.
- JANE COWL**—(I. D.) A blending of buff and old gold to a bright salmon at the center. Flowers borne on rigid stems, a truly superb Dahlia. 65c each, postpaid.
- JEAN KERR**—(B. D.) Lovely pure white. 50c each, postpaid.
- GALLANT FOX**—(F. D.) Deep red. Large flowers and prolific bloomer. 75c each, postpaid.
- JERSEY'S BEAUTY**—(Dec.) Perfect blooms of pure rose pink, carried on a long wiry stem. A wonderful keeper and a fine exhibition variety. 60c each, postpaid.
- BLUE RIVER**—(Dec.) A sport of the popular Jersey Beauty; color a delightful silvery lavender. 75c each, postpaid.
- JOE FETTE**—(Pom.) Pure white. 55c each, postpaid.
- MARIE LOU**—(Dec.) Coral pink, deepening to mallow pink, extremely large blooms. 60c each, postpaid.
- SAGMORE**—(F. D.) Apricot-buff, very fine variety. 65c each, postpaid.
- LEAH PEARL**—(I. D.) Cream and pink, splendid exhibition, large size, fine form on good stiff stems. 75c each, postpaid.
- MRS. I. de VER WARNER**—(Dec.) A refined mauve lavender, large blooms on long strong stems, flowering early and continues to produce until the end of the season. A very attractive variety. 60c each, postpaid.
- D-DAY**—(F. D.) Lovely deep rose pink on strong, long stems, produced freely on a robust bush, by far the best Dahlia of its color. 75c each, postpaid.

- AUTUMN BLAZE**—(Dec.) Very large, brilliant autumn shade. 75c each, postpaid.
- SKY ROCKET**—(S. C.) Flaming red cactus type, with a slight touch of gold at center. long stems, large blooms. 85c each, postpaid.
- BERGER'S MASTERPIECE** (Cactus)—Lavender-pink, yellow blend at base. 75c each, postpaid.
- THOMAS EDISON**—(F. D.) A very uncommon shade, outer petals at maturity are bright violet blue, while the center retains the violet tint. The nearest to a blue Dahlia. 75c each, postpaid.
- WHITE SUCCESS**—(Dec.) A splendid giant variety with broad, wavy white petals which form a most perfectly shaped flower. 65c each, postpaid.
- THE COMMODORE**—(I. D.) Coppery yellow and gold, very fine and best in this color. 60c each, postpaid.
- CAROL**—(I. D.) Very large, fine, true purple. An outstanding show Dahlia. \$1.00 each, postpaid.
- ROSE GLORY**—(F. D.) Flowers are a sturdy deep pink. 60c each, postpaid.
- WHITE FAVORITE**—(C) large pure white cactus with perfect form and excellent growth habits. 65c each, postpaid.
- J. MARION**—(F. D.) Ruby red, large flower and makes a vigorous bush. 75c each, postpaid.
- ROYAL PENNANT**—(I. D.) Rich violet purple. Huge blooms can be grown to immense size and are fine keepers, strong grower and disease resistant, with striking foliage on good stems. 75c each, postpaid.
- WATCHUNG GIANT**—(I. D.) Light lemon yellow. A popular show variety. 60c each, postpaid.
- GOLDEN LEADER**—(I. D.) Giant clear yellow, splendid grower on long stiff stems. 75c each, postpaid.
- CARDINAL**—(Pom.) Solid red, small flower of perfect shape and with good stems. 50c each, postpaid.
- MORNING MIST**—(Pom.) Soft pink with lavender shadings. Low growing bush, medium size flowers on good stems. 50c each, postpaid.
- MARY MUNNS**—(Pom.) Lavender, considered as the best of this type, small flower of perfect shape, good producer. 50c each, postpaid.

## STECKLER'S FINEST BOXED DAHLIA COLLECTIONS GARDEN FULL OF DAHLIAS

6 Roots of large flowering Dahlias—6 Decorative Types—individually wrapped and labeled.  
Price \$1.50

**SUPER DAHLIA COLLECTION**  
6 Roots of Giant Flowering Dahlias—All Decorative Types—individually wrapped and labeled.  
Price \$2.50

**SWAN GARDEN HOSE**—Light in Weight — Reattachable couplings —  
25 ft. \$4.45; 50 ft. \$6.50, postpaid.

## CLIMBING VINES

- ANTIGONON LEPTOPUS** (Rose Montana, Mountain Vine) — One of the finest perennial climbers of rapid growth with long racemes of beautiful deep pink flowers. Sow in February to June in the open ground. Will flower freely the first year. Pkt. 15c.
- CANARY BIRD VINE**—A dainty vine with beautiful cut leaves. Produces delicate flowers of clear canary yellow. Flowers resemble a bird with expanded wings. Does well in the shade. Planted March to June. Pkt. 20c.
- CARDINAL CLIMBER**—Very attractive, strong and rapid grower. Produces fiery cardinal red flowers from midsummer to frost. Does well in warm, sunny location and good rich soil. Planted March to June. Pkt. 20c.
- CONVOLVULUS MAJOR** (Morning Glory) — Mixed. A well known vine with handsome colored flowers of easy culture. Grows almost anywhere. Ten feet high. February till July. Pkt. 15c.
- DOLICHOS LABLAR**—Mixed. Hyacinth Beans, free growing plant with purple and white flowers. March till June. Pkt. 15c.
- KUDZU VINE**—A leguminous vine somewhat resembling the Velvet Bean in appearance. It is perennial and comes from the root each spring and makes as much growth by about the first of May as the Velvet Bean makes in an entire season, and that on ordinary soil, without fertilizer of any kind. When once established Kudzu thrives as well on the poorest sandy upland as on the best lands. It gathers nitrogen from the air and consequently is a soil improver. Kudzu may be cut from two to four times during the season or pastured. Plant February to July. No seed to offer. Pkt. 20c.
- IPOMOEA** (Scarlet O'Hara Morning Glory)—Early bloomer, carnelian red, sometimes called carmine, medium size blooms until frost and stays open longer than most Morning Glories. Foliage is quite distinct, each leaf with one large and two small size lobes. Pkt. 15c; ½ oz. 65c.
- IPOMOEA QUAMOCLIT ALBA** (White Cypress Vine)—The same as the red variety. February to June. Pkt. 20c.
- IPOMOEA HEAVENLY BLUE** (Improved Morning Glory) — Deep, intense blue, shading lighter towards the center. The flowers are large and freely produced and plants do not make rank growth and flowers early in the season. Pkt. 15c; ½ oz. 50c.
- IPOMOEA QUAMOCLIT ROSEA** (Red Cypress Vine)—Very beautiful red flowers. Twenty feet. February to June. Pkt. 20c.
- IPOMOEA BONANOX** (The Blue Moonflower) — This distinct and charming novelty is valuable on account of being in beautiful and striking contrast with the White Moonflower. February to June. Pkt. 15c.
- IPOMOEA NOCTIFLORA** — Large flowering Evening Glory (the White Moonflower). A vine of rapid growth with beautiful, delicate foliage of rapid growth, with white flowers. February to June. Pkt. 15c.
- GIANT IMPERIAL JAPANESE MORNING GLORY** — Mixed. The vines are of robust growth, obtaining a height of from 30 to 40 feet. The foliage varies greatly, some plants having yellow or silver foliage, while others are blotched and mottled. February till July. Pkt. 15c.
- MORNING GLORY** (Pearly Gates)—All-America winner. Lovely lustrous white with creamy shading deep in throat. Average 4 to 4½ inches across. Bloom from middle summer to first frost. Pkt. 15c.
- THUNBERGIA** (Black Eyed Susan) — Lovely trailing plant with large showy flowers. Very pretty flowers in buff, white, orange, etc., with dark eyes. Mixed colors. Planted during January to March. Pkt. 15c.
- WISTERIA** (Blue) — This is one of the most popular of our hardy vines, growing rapidly; in bloom it is truly magnificent, bearing long pendulous clusters of flowers; growing to a height of 50 feet or more. February to May. Pkt. 15c.

# GLADIOLUS...

## Finest Flowers for Cutting

**CHAS. DICKENS**—Purple violet, beautiful form.  
11c each; \$1.25 doz., postpaid.

**COMMANDER KOEHL**—An outstanding variety in form and color. Gigantic flowers of dark scarlet, well formed, no blotches.  
12c each; \$1.35 doz., postpaid.

**DREAM OF BEAUTY**—Deepest rose, very popular.  
12c each; \$1.35 doz., postpaid.

**PARADISE**—Clear, soft, light pinky buff, with yellow at base. 5 to 6 flowers open on a tall spike.  
11c each; \$1.25 doz., postpaid.

**BEACON**—Rose salmon with deeper throat, slightly ruffled.  
11c each; \$1.25 doz., postpaid.

**PURPLE SUPREME**—Deep purple, large blooms, with large numbers of flowers open on spike, beautiful coloring.  
15c each; \$1.50 doz., postpaid.

**WHITE GOLD**—Ruffled white.  
12c each; \$1.35 doz., postpaid.

**MANSOER**—New tall, deep blood red.  
11c each; \$1.25 doz., postpaid.

**BIT O' HEAVEN**—Bright orange.  
11c each; \$1.25 doz., postpaid.

**GEN. EISENHOWER**—Deep rose pink.  
12c each; \$1.35 doz., postpaid.

**AGNITA**—Large clear red.  
12c each; \$1.35 doz., postpaid.

**TOP SCORE**—Pink blotched with carmine. Planted January to April.  
11c each; \$1.25 doz., postpaid.

**PICARDY**—Delicate apricot pink. Extremely large, slightly ruffled and heavy waxlike substance.  
11c each; \$1.25 doz., postpaid.

**MABEL VIOLET**—Best dark blue variety to be offered.  
12c each; \$1.35 doz., postpaid.

**OREGON GOLD**—Large yellow type. Ruffled.  
15c each; \$1.50 doz., postpaid.

**JO. WAGENAARS**—New variety, beautiful shade of scarlet.  
13c each; \$1.45 doz., postpaid.

**ROSE VAN LIMA**—Tall growing, beautiful light pink.  
11c each; \$1.25 doz., postpaid.

**SHIRLEY TEMPLE**—Color, rich cream almost white, six to eight large blooms open at one time. Very lasting as a cut flower.  
11c each; \$1.25 doz., postpaid.

**SPIC AND SPAN**—Immense, ruffled, soft pink, a very fine variety.  
11c each; \$1.25 doz., postpaid.

**EXCELLENCE**—Orange vermilion, a gorgeous variety.  
11c each; \$1.25 doz., postpaid.

**KING LEAR**—Ruffled purple.  
12c each; \$1.35 doz., postpaid.

**FRIENDSHIP**—Lovely pink with creamy yellow throat. Planted January to April.  
10c each; \$1.00 doz., postpaid.

**GOLDEN CHIMES**—Clear deep yellow, one of the best. Planted January to April.  
11c each; \$1.25 doz., postpaid.

**TIVOLI**—Attractively hooded flowers of bright pink shading to geranium pink.  
12c each; \$1.35 doz., postpaid.

**FLORENCE NIGHTINGALE**—Milky white, cream throat.  
11c each; \$1.25 doz., postpaid.

**ELIZABETH, THE QUEEN**—Ruffled lavender.  
11c each; \$1.25 doz., postpaid.

**VALERIA**—Striking new red.  
12c each; \$1.35 doz., postpaid.

**SPOTLIGHT**—Good large yellow.  
12c each; \$1.35 doz., postpaid.

**NEW EUROPE**—Beautiful large red.  
11c each; \$1.25 doz., postpaid.

**PINK RADIANCE**—Large tall, silvery pure pink.  
12c each; \$1.35 doz., postpaid.

**MARGARET BEATON**—Pure white with bright orange red blotch.  
12c each; \$1.35 doz., postpaid.

**MARGARET FULTON**—Beautiful rose pink, a leading commercial variety.  
10c each; \$1.00 doz., postpaid.

**RENOIR**—Pure salmon with lower petal tips strawberry pink, with yellow throat. Stems strong and the beautiful triangular shaped florets open wide and measure 5/2 inches or more across.  
11c each; \$1.25 doz., postpaid.

### SEMESAN

Dip your old Gladioli Bulbs in Semesan before replanting this season.

4 oz. \$2.50

### PALM SEEDS

**PHOENIX CANNARIENSIS.**  
Oz. 65c; lb. \$5.00, postpaid.

**SAGO PALM SEED.**  
None.

**WASHINGTON ROBUSTA.**  
Oz. 65c; lb. \$5.00, postpaid.

**RIISING SUN**—Beautiful shade of yellow, large florets.

12c each; \$1.35 doz., postpaid.

**RED WING**—Deep rich red, very fine.

12c each; \$1.35 doz., postpaid.

**BLUE BEAUTY**—One of the best clear blue, slightly darker at edges of petals. Very large, many open on long spikes.  
15c each; \$1.50 doz., postpaid.

**MINUET**—Large light lavender, highly recommended. Planted January to April.

12c each; \$1.35 doz., postpaid.

**JUNE BELLS**—One of the best whites in the Gladioli.

11c each; \$1.25 doz., postpaid.

**VAGABOND PRINCE**—Garnet brown, good spike.

12c each; \$1.35 doz., postpaid.

**STANDARD MIXTURE**—A very fine mixture of all colors, and attractive in a garden.

10c each; \$1.25 doz., postpaid.

### CANNAS

**THE PRESIDENT**—Glowing scarlet blooms.  
35c each; \$3.25 per dozen, postpaid.

**KING HUMBERT**—Purple and bronze foliage, orange scarlet blooms.  
35c each; \$3.25 per dozen, postpaid.

**YELLOW KING HUMBERT**—Bright yellow blooms with green foliage.  
35c each; \$3.25 per dozen, postpaid.

**CITY OF PORTLAND**—Bright pink flowers with glossy green foliage.  
35c each; \$3.25 per dozen, postpaid.

**HUNGARIA**—Green foliage with lovely salmon pink blooms.  
35c each; \$3.25 per dozen, postpaid.

**EUREKA**—Creamy white blossoms with green foliage.  
35c each; \$3.25 per dozen, postpaid.

**TUBEROSES (Mexican Single)**—Grows and flowers extensively throughout the South. Very desirable for cut flowers. White blooms. Planted February to July.  
15c each; \$1.35 per dozen, postpaid.

### FERN SEEDS

**ASPARAGUS PLUMOSUS** Nanus and Asparagus Sprengeri Seed.  
75c per 100; \$4.50 per 1,000; postpaid. Write for prices on larger quantities.

### IMPORTED HOLLAND DELUXE AMARYLLIS

Red, Salmon and Orange—\$2.00 each. White—\$2.50 each.

**KATHLEEN FERRIER**—Pure white.  
\$5.00.

**MORNING KISS**—Salmon pink.  
\$5.00.

**ROSE QUEEN**—Bright soft salmon pink, slightly tinted orange.  
\$5.00.

**ROYAL VELVET**—Deep red to purple.  
\$5.00.

**SCARLET PIMPERNEL**—Scarlet red.  
\$5.00.



GLADIOLI



YELLOW KING HUMBERT

Here's QUALITY  
PLUS  
ECONOMY

# Flowering SHRUBS

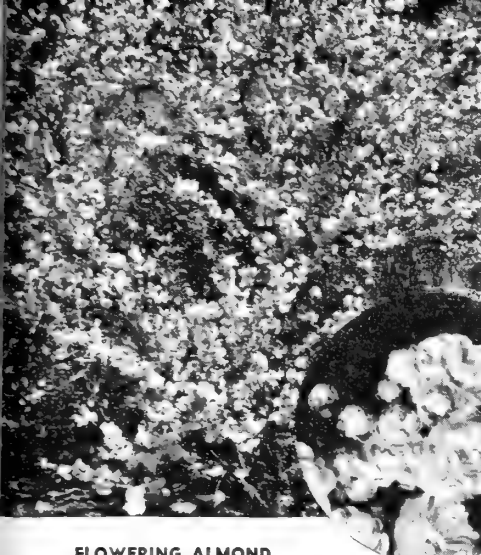

FLOWERING ALMOND

Shrubbery and plants herein offered are subject to our being able to supply this season, due to labor conditions and shortage of plants of all kinds.

**ABELIA GRANDIFLORA**—Most beautiful, popular and satisfactory broadleaf evergreen. Foliage a dark glossy green, covered from early spring to late fall with bell-shaped white and pink flowers. In winter its leaves turn metallic bronze color.  
2 yr. plants \$1.35 each, postpaid.

**FLOWERING ALMOND** — Of upright growth. Hardy with lovely pink flowers in early spring. Tiny little leaves borne on long stems make it very useful in any landscape.  
2 to 3 ft. \$1.15 each, postpaid.

**ALTHEA (Purple)**—Same description as Red Althea only blooms are large, double lavender.  
18 to 24 in. \$1.15 each, postpaid.

**ALTHEA BEU DE FEU (Double Red)** — Tall growing bush form plant. An abundance of large double red flowers. Hardy and easy to transplant. Blooms fine in July, August and September.  
18 to 24 in. \$1.15 each, postpaid.

**ALTHEA JEANNE d'ARC (White Althea)**—Same description as the Red Althea, only blooms are large, double white with carmine centers.  
18 to 24 in. \$1.15 each, postpaid.

**AMERICAN RED BUD (Judas Tree)**—This plant needs no description as you all know its lovely form, its beautiful pink and rose-colored flowers, and its use as a background or single specimen plant. The tree is exceptionally hardy, a very fast grower and exquisite in every respect.  
2 to 3 ft. \$1.35, postpaid.

**BUTTERFLY BUSH** — A new, very compact, rather dwarf type. Commonly called Butterfly Bush, Buddleia or Summer Lilac. Beautiful green foliage with gorgeous purple and lavender blooms in immense clusters.  
Strong 2 ft. plants, \$1.35 each, postpaid.

**CRAPE MYRTLE**—The glory of the South. Extremely hardy, does well in any soil, can be planted in full or half sun. Blooms from mid-summer until frost, when most flowers are gone.  
Colors: red, pink, lavender. Specify color wanted. 2 ft. plants, \$1.25 each, postpaid.

**CYDONIA JAPONICA (Japan Quince)**—Commonly called Evergreen Burning Bush or Flowering Japonica. Produces a brilliance of scarlet-red flowers almost before snow leaves the ground. Tall, slow growing, bush form shrub. Suitable for use as single specimens, hedging, or any place where a blaze of red color is desired. The most beautiful of all the flowering shrubs in the South. Hardy everywhere.  
2 ft. plants \$1.25 each, postpaid.

**GARDENIA**—Needs no description, everyone knows it. Glossy little leaves and beautiful snowy white flowers very highly scented make it one of the most popular.  
Strong 2 yr. plants, 15 to 18 in., \$3.00 each, postpaid.

**HIBISCUS**—Has very large, heart-shaped dark green leaves and is covered with immense flowers that are sometimes as large as a saucer. These beautiful blooms cover the plant during the entire season.  
None.

**MOCK ORANGE**—Of upright growth reaching a height of about 5 feet. Very small, dainty leaves of a dark green color. Highly scented, beautiful white flowers.  
18 to 24 in. \$1.25 each, postpaid.

**PINK HONEYSUCKLE**—Exactly like the red bush except the flowers are small pink with an abundance of them.  
2 ft. plants \$1.25 each, postpaid.

**RED BUSH HONEYSUCKLE**—A lovely plant of upright growing habit ranging in size from 3 to 5 feet. Small, dainty little leaves with an abundance of small red flowers followed by red berries make it one of the most loved plants grown in the nursery.  
2 to 3 ft. \$1.25 each.

**RED FLOWERING PEACH**—A large type of flowering tree with the same foliage as the fruit tree. It is beautiful when in bloom during the early spring with its large double red flowers. It is a solid mass of blooms.  
2 ft. plants \$1.75 each, postpaid.

**DEUTZIA (Pink)**—Large, double pink flowers with a shading of rose. Very hardy, attractive, and does well in any soil. One of the first plants to bloom in early spring.  
2 to 3 ft. \$1.15, postpaid.

**FORSYTHIA**—Erect growing, tall and slender. Especially desirable for tall backgrounds. Lovely golden flowers of rich yellow. One of the first shrubs to bloom.  
2 ft. plants \$1.15 each, postpaid.

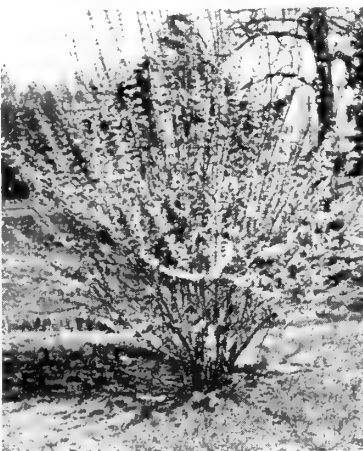

FORSYTHIA

**RED LEAF BARBERRY**—Similar to the popular Green Leaf Japanese Barberry, only its foliage as it develops in early spring assumes a deep bronze red color which it keeps until fall when it changes to vivid orange-scarlet and red shades.  
2 ft. \$1.15.

**MALUS HOPA (Flowering Crab)** — Vigorous grower, dark pink blooms.  
2 to 3 ft. \$1.75 each, postpaid.

**SPIREA BILLARDI**—A low growing, graceful flowering shrub. Blooms on long spikes or stems, with gorgeous lavender flowers. Fast grower, reaches about 3 feet in height.  
2 to 3 ft. \$1.15, postpaid.

**SPIREA ROSEA**—A grand shrub for group or mass planting. Has dense foliage with long stems of beautiful rose shaded flowers. Very pretty and showy. Blooms from July to September.  
Strong 2 ft. plants \$1.15 each, postpaid.

**SPIREA VAN HOUTTEI**—One of the most beautiful of all the Spirea family. In early spring the plant is covered with small, dainty, white flowers. It looks like a white snowbank. Has a splendid form with long draping branches of light green. Can be used for screening or background work.  
2 ft. plants \$1.35 each, postpaid.

**WEIGELA ROSEA**—Tall growing with deep pink, trumpet shaped flowers borne thickly along stems. They bloom abundantly throughout the summer.  
18 to 24 in. \$1.15, postpaid.

**WHITE FLOWERING DOGWOOD (Cornus Florida)**—Tree form. Solid mass of beautiful white blooms in early spring. Foliage dark green with very attractive leaves. Very hardy.  
2 to 3 ft. plants \$2.35, postpaid.

**YELLOW JASMINE**—Its branches are beautifully arched, overhanging the ground from the inner edges. Foliage dark green, covered with gorgeous little yellow flowers all summer.  
Strong 2 yr. plants \$1.15 each, postpaid.

**PINK FLOWERING DOGWOOD**—Beautiful mass of pink blossoms in early spring.  
2 to 3 ft. plants \$3.25, postpaid.

## VINES and CLIMBERS



WISTERIA

**WISTERIA**—For trailing over buildings, piazzas, verandas or trellises, the decorative features which their long graceful blossoms afford make a particularly pleasing effect. We have these in light blue and white.  
24 in. \$2.15 each, postpaid.

## CHRYSANTHEMUM

The Flower for All Saints Day for cemetery decoration. Planted any time after the ground can be worked up to July 1, will give good blooming plants in the fall. Our plants are ready March 1 and we recommend early planting for perfection of blooms.

**MRS. H. ROBINSON**—Our best white variety, can be depended on to bloom for Nov. 1.  
Prices on the above: 20c each; \$2.50 per dozen; \$12.00 per 100, postpaid.



MOCK ORANGE

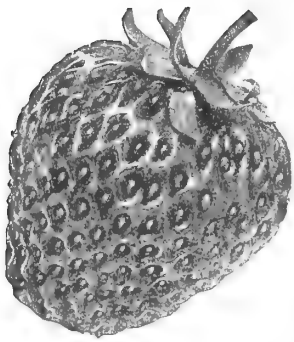

# Fruit and Nut Trees Grape Vines

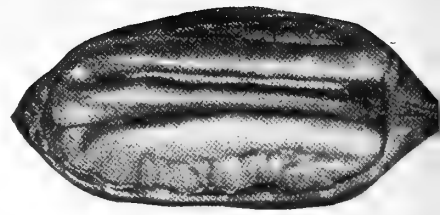

**Budded  
Fruit  
Trees**

## FIGS

**FIGS**—Plant figs where they will not be disturbed and in rich soil, heavily manured.  
**BRUNSWICK or MADONNA**—3 to 4 feet. Large purple fig, fine in flavor. Each \$1.50, not prepaid.  
**CELESTE**—3 to 4 feet. Medium size, purple to blue, very sweet and a favorite. Each \$1.50, not prepaid.  
**JAPANESE VIOLET**—3 to 4 feet. About three times the size of the Celeste, very good and popular. Each \$1.50, not prepaid.

## MULBERRY

**MULBERRIES**—They form economic food for poultry and swine and to keep birds away from their fruit.  
**HICK'S**—3 to 4 feet. Black, large fruit excellent for eating and canning.  
**SOLD OUT.**

Orders taken for December, January and February delivery. Recommend shipments by express.

## APPLES

**FINE APPLES**—Apples are fast increasing in favor here in the South and every home orchard should have several varieties for a full season's supply.  
**Early Red June**—Medium to large, excellent keeper.  
Delicious—Mellow, large, excellent eating and good shipper.  
**Early Harvest**—Similar to Ben Davis, but 10 days earlier.  
\$1.35 each, not prepaid.

**ORTHO HOME ORCHARD SPRAY**  
14 oz. \$1.39; 1 lb. 12 oz. \$2.49.  
For Worms in Peaches—Pan Peach Spray, 1 lb. 70c.

## PERSIMMONS

**PERSIMMONS**—Large, smooth, conical, orange to bright red and of highest quality. Vigorous and productive.  
**TANE NASHI (Japanese)**—3 to 4 feet. Very large, flat, yellow seedless fruit, very sweet. Each \$2.00, not prepaid.

## PEARS

**PEARS**—Favorite of any home orchard where a variety of fruits is desired. From the small sugar, juicy varieties to the large hard-cooking kind, our soils are adapted to their culture. The "Pineapple" variety is practically blight proof and is well adapted to growing in blight regions.  
**ORIENT**—Blight proof pear, very good quality for eating and cooking, free very vigorous and prolific bearer. This variety is highly recommended over the Bartlett. 3 to 4 ft. \$1.75, not prepaid.  
**BARTLETT**—3 to 4 feet. Large, clear, bright yellow, juicy, a favorite. Each \$1.75, not prepaid.  
**KIEFFER'S HYBRID**—3 to 4 feet. Yellow with bright vermilion cheek, juicy and large. Each \$1.75, not prepaid.  
**LECONTE**—3 to 4 feet. Pale yellow, smooth skin, large, a favorite in the South for preserves and eating. Each \$1.75, not prepaid.

## APRICOTS

**APRICOT**—3 to 4 feet. Fruit of Apricot is similar in shape to the Peach, except that it is not downy and is almost perfectly round. Flavor very fine.  
3 to 4 ft. \$1.50.

## CHERRY

**MONTMORENCY**—Red. Sour.  
3 to 4 ft. \$1.75, not prepaid.

## ORANGES

**ORANGE TREES**—In planting an orange grove, it is poor business to plant cheap trees. Orange trees to prove vigorous and prolific should have large, well formed root systems and strong, clean, healthy tops one or two years old. Our trees are grown on loose sandy, loam land, which permits the root systems to develop properly.  
**DUNCAN GRAPE FRUIT**—2 to 3 feet. One of the best and largest thin skin. 24 to 30 in. \$2.50 each, not prepaid.  
**KUMQUAT**—2 to 3 feet. Used for preserving, small size and profuse bearer. 24 to 30 in. \$2.50 each, not prepaid.  
**LOUISIANA SWEET**—2 to 3 feet. Medium size, thin skin, very sweet. 24 to 30 in. \$2.50 each, not prepaid.  
**MANDARIN**—2 to 3 feet. Medium in size, flattened, deep yellow in color, skin thin and of fine texture, glove skin.  
None.  
**SATSUMA**—2 to 3 feet. Large glove skinned, sweet, excellent quality. 24 to 30 in. \$2.50 each, not prepaid.  
**WASHINGTON NAVAL ORANGE**—2 to 3 feet. Fruit large, red-orange in color, skin thick, smooth and tough; seedless. 24 to 30 in. \$2.50 each, not prepaid.



## PLUMS

Wide choice in following varieties:  
**ABUNDANCE**—3 to 4 feet. Large, heavy, bearing roundish yellow skin. Each \$1.75, not prepaid.  
**BRUCE**—3 to 4 feet. Dark purple skin, blood red flesh, excellent preserver. Each \$1.75, not prepaid.  
**BURBANK**—3 to 4 feet. Purplish red, deep yellow flesh, large and sweet. Each \$1.75, not prepaid.

## GRAPES

For All Purposes

**MOORE EARLY**—1 year old. Blue black, early, sweet and very prolific. Each \$1.00, not prepaid.  
**CONCORD**—Blue black, thick flesh, very sweet, an old standby. Each \$1.00, not prepaid.  
**LUTIE**—Light red color, very compact in the bunch and absolutely rot-proof and of high quality. Each \$1.00, not prepaid.  
**SCUPPERNONG**—Very popular, bronze color, well known throughout the South. Each \$1.50.  
**WHITE NIAGARA**—Creamy white, large, transparent and very sweet. Each \$1.00, not prepaid.

## PEACHES

**PEACHES**—The most popular fruit tree planted in the South and by far the most satisfactory and easiest grown. No orchard is complete without several popular peaches.  
**BELLE OF GEORGIA**—3 to 4 feet. Sweet, freestone, white skin and flesh, pink cheek. Each \$1.35, not prepaid.  
**CHINESE CLING**—3 to 4 feet. Sweet, clingstone, white flesh, creamy skin, pink cheek, large. Each \$1.35, not prepaid.  
**ELBERTA**—3 to 4 feet. Large size, freestone, yellow skin and flesh, red cheek. Each \$1.35, not prepaid.  
**J. H. HALE**—3 to 4 feet. Large yellow freestone, red cheek, round shape, excellent flavor. Each \$1.35, not prepaid.  
**MAYFLOWER**—3 to 4 feet. Early, large, well colored clingstone, excellent quality. Each \$1.35, not prepaid.

## PECAN TREES

### A Real Money Crop

#### Proper Distance Apart for Planting

In deep alluvial soils 70 feet apart each way, requiring 9 trees to an acre. In sandy, poor soils, 50 feet apart each way, requiring 17 trees to an acre. Our trees are very fine and true to kind and variety.  
**FROTSCHER'S (Eggshell)**—Nut large, oblong in shape, very thin shell. Kernel plump, full, quality good, abundant bearer, rapid grower. A very popular variety.  
**STUART**—Nut large, thin shell, oblong in shape, full meated, best quality, abundant bearer of rapid growth, popular.  
**SUCCESS**—Nut large and round with medium thin shell full and containing a larger quantity of meat than any other pecan on the market.  
**SCHLEY**—Nut medium size, oblong in shape, smooth, clean and bright in color, very thin shell, kernel very plump and rich.  
**VAN DEMAN**—One of the most attractive in appearance, rich, well flavored, medium large, elongated.

## STRAWBERRY PLANTS

Ready October 10

### KLONMORE, KLONDYKE

No. of plants .....	25	50	100	1000
Prepaid .....	\$1.00	\$1.50	\$2.50	
Not prepaid .....				\$14.00

### HEADLINER

Prepaid .....	\$1.50	\$2.65	\$4.25
---------------	--------	--------	--------

Size	Each
4 to 5 feet .....	\$3.00
5 to 6 feet .....	3.50
6 to 7 feet .....	4.00

# ORTHO INSECTICIDES AND FUNGICIDES

**ORTHO DIELDRIN SPRAY**—Contains powerful Dieldrin in handy liquid spray concentrate form. Use to control ants, Japanese beetles, grasshoppers, lawn moths, chinch bugs, armyworms, sowbugs, thrips, earwigs, and many other insect pests.

8 oz. \$1.40; pt. \$2.19; qt. \$3.79.

**ISOTOX GARDEN SPRAY**—Multi-purpose garden insecticide containing combination of Malathion, Lindane and DDD. Kills aphids, red spiders, thrips, box elder bugs, Japanese beetles, rose chafers, caterpillars, lacebugs, lawn moths, armyworms, mole crickets, white grubs, chinch bugs, cutworms, earwigs, ants, flies, mosquitoes, wireworms, and many other pests. Use on flowers, shrubs, fruit trees and certain vegetables.

4 oz. \$1.19; 8 oz. \$1.98; pt. \$2.98; qt. \$5.49.

**ORTHO ROSE and FLOWER BOMB** — A combination insecticide-fungicide-miticide rose spray packaged in easy-to-use aerosol bomb.

14 oz. aerosol \$1.59.

**ORTHO ROSE DUST**—Contains the most effective fungicide and insecticides to make the finest multi-purpose rose and flower garden dust or wettable powder on the market, for the control of most insects such as aphids, Japanese beetles, Thrips, certain caterpillars, lacebugs, rose weevils, red spider mites; and plant diseases, such as black spot, powdery mildew, leaf spot and rust.

8 oz. duster \$1.19; 1 lb. \$1.49; 4 lbs. \$3.79.

**ORTHOICIDE GARDEN FUNGICIDE**—Amazing versatile fungicide containing captan. Controls black spot on roses, powdery mildew on tuberous begonias; rot and damp-off on bulbs and seed cuttings; seed rot and damp-off on certain seeds; brown patch and other diseases on lawns. Another Ortho farm-tested product.

8 oz. \$1.39; 1 lb. \$2.19; 2 lbs. \$3.29.

**FLORIDA VOLCK PASTE EMULSION**—An oil paste emulsion especially prepared for use on azaleas, camellias, and citrus against scale insects, red spider mites, white flies, mealybugs.

Pt. 79c; qt. \$1.49; gal. \$3.19.

**VOLCK OIL SPRAY**—A highly refined oil spray for use against mealybugs, scale insects, red spiders, and white flies on plants. This fine product also acts as an excellent spray carrier.

4 oz. 39c; pt. 79c; qt. \$1.49; gal. \$3.19.

**ORTHO ROTENONE DUST or SPRAY** — Contains 1% Rotenone and other cube resins for effective control of a wide range of insect pests on garden vegetables and flowers.

1 lb. 65c; 4 lbs. \$1.39.

**VOLCK ISOTOX SPRAY**—A petroleum oil base formulation containing Lindane and DDT. A multi-purpose insecticide. High wetting and spreading qualities.

4 oz. 49c; 8 oz. 69c; pt. \$1.19; qt. \$1.98.

**ORTHO MALATHION 50 SPRAY**—An insecticide containing Malathion for use on evergreens, roses, ornamentals, shrubs, trees, etc. Controls red spiders, aphids, mealybugs, scale, flies, plus certain other pests.

4 oz. \$1.19; 8 oz. \$1.89; pt. \$2.89; qt. \$4.39.

**BOTANO DE LUXE GARDEN DUST**—Contains Captan, Lindane, Methoxychlor, Ziram. A truly fine multi-purpose garden dust to control aphids, thrips, certain caterpillars, sowbugs, earwigs, ants, Japanese beetles, diabrotica larvae, black widow spiders, wireworms, sod webworms; and difficult plant diseases like black spot of roses, carnation rust and leaf spot, powdery mildew of tuberous begonias, etc.

8 oz. duster \$1.19; 1 lb. \$1.39.

**ORTHO-KLOR 44 CHLORDANE SPRAY** —

An outstanding control of ants, lawn moths, cutworms, sowbugs, chinch bugs, thrips, brachyrhinus (strawberry root weevil), Japanese beetle grubs, and many other garden pests. Has long residual killing power.

4 oz. 79c; 8 oz. \$1.19; pt. \$1.98; qt. \$2.98.

**PEST-B-GON 50% DDT WETTABLE**—Contains 50% DDT. Use as a spray to control garden and household pests such as thrips, chinch bugs, sod webworms, plant bugs, Japanese beetles, ants, certain worms, leafhoppers, fleas.

1 lb. \$1.19.

**ORTHO LAWN SPRAY**—Contains DDT and BHC to clear up bare spots, brown patches and sickly areas in lawns by killing chinch bugs. New Ortho lawn spray will do it! Easy to apply.

Qt. \$1.49; gal. \$4.59.

**ORTHO BORER SPRAY**—A 20% Lindane spray recommended for control of most borers attacking trees and shrubs.

8 oz. \$1.79; pt. \$2.98.

**ORTHO-GRO LIQUID PLANT FOOD**—Contains organic fish in a balanced fertilizer formulation plus a chelating agent to help correct chlorosis and supply needed important minor elements. Fast working and available to the roots and foliage, giving quick plant response.

4 oz. 39c; pt. \$1.00; qt. \$1.69; gal. \$4.98.

**ORTHO SOWBUG BAIT**—Effective new insect bait containing Malathion and DDVP. Use around dwellings, in dark places wherever sowbugs are prevalent.

1 lb. 98c; 5 lbs. \$2.29.

**ORTHO ROSE and GARDEN FUNGICIDE**—Contains 75% Phaltan. New Ortho scientific achievement for control of both mildew and black spot on roses.

6 oz. \$1.98; 11 oz. \$3.59; 1½ lb. \$6.95.

**ORTHO BHC WETTABLE**—A Benzene Hexachloride spray or dip for control of lice, ticks, and mange on cattle, hogs, sheep, horses and certain other animals.

5 lbs. \$2.25.

**ORTHO TOMATO VEGETABLE DUST** — A multi-purpose vegetable garden dust containing Methoxychlor, Rotenone and Captan especially formulated for control of tomato fruitworms, Colorado potato beetles, aphids, cucumber beetles, leafhoppers, blister beetles, squash vine borers and specific pests of certain vegetables. Also gives effective control of important plant diseases of potatoes, tomatoes, beans, peppers, eggplants and some other vegetables.

10 oz. duster \$1.39; 1 lb. \$1.39.

**ORTHO BUG-GETA PELLETS**—Compressed Metaidehyde-Arsenical bait designed to kill slugs, snails, cutworms and strawberry root weevils. Broadcast pellets by hand scattering 10 to 12 pellets per sq. yd. and sprinkle lightly with water. Each pellet dissolves into a small mound of readily available bait.

1 lb. 59c; 2½ lbs. \$1.19; 6 lbs. \$2.39.

**ORTHO ANT and ROACH BOMB**—Made to order for crawling insects. Contains Malathion to control resistant roaches plus long lasting residual control with Dieldrin nationally advertised for household pests. Pyrethrins and piperonyl butoxide for fast effective knockdown.

11 oz. aerosol 98c.

**NEW ORTHO LAWN DISEASE CONTROL**—Controls Brown Patch, Dollar Spot, Gray Leaf Spot. Contains Captan, Cadmium and Terraclor.

1 lb. \$2.98; 2 lbs. \$4.98.

**SCRAM DOG REPELLENT BOMB**—Push button repelling of dogs. Proven sales appeal. For protection of trees, shrubs, flowers, store fronts, garbage cans and other areas where dogs are in the habit of returning.

11 oz. aerosol bomb \$1.49; 8 oz. powder 63c.



**SNAROL, with Metaidehyde**—A sensational new product that kills cutworms, sowbugs, snails, grasshoppers, etc. A ready-prepared bait meal. It is not injurious to vegetation. Will not deteriorate from rain or sprinkling.

1 lb. package 60c; 2½ lb. package \$1.10; 6 lb. package \$2.25.

SNAROL PELLETS. 1 lb. pkg. 60c; 2½ lbs. \$1.10.

# WEED KILLERS

**TRIOX**—An arsenical weed killer. Toxic. Observe label cautions. Poisons the soil and kills vegetation.  
Qt. \$1.19; gal. \$3.75, not prepaid.

**IMPROVED WEED-B-GON** — The hormone weed killer, containing 2,4-D and 2,4,5-T low volatile esters for use against poison ivy, poison oak, wild blackberry vines, bindweed or wild morning glory, dandelion, plantain, wild onion.  
Pt. \$1.75; qt. \$2.98; gal. \$6.98.

## WEEDONE

New Improved WEEDONE contains the powerful 2,4,5-T and 2,4-D, the two most effective systemic herbicides known. The proper combination of these chemicals plus penetrants and wetting agents makes WEEDONE the outstanding weed-killer for home users. DOES NOT give off vapors that injure sensitive plants.

8 oz. cans \$1.10; 1 qt. \$2.90; postpaid. Not prepaid, gal. \$6.95.

**WEEDONE "CLOVER" KILLER**—For eliminating clover and oxalis from lawns. Used on golf courses.  
8 oz. \$1.35; qt. \$3.60, postpaid.

**CRABGRASS KILLER**—Contains PC which has been thoroughly tested and has produced outstanding results. Safe to use—can be applied with sprinkling can.  
6½ oz. \$1.35; 26 oz. \$3.79, postpaid.

**WITH SODAR**—4 oz. \$1.25.

**AMMATE**—Gives quick, permanent kill of poison ivy, poison oak, and other woody perennials. Easy to apply as a spray or in dry solution. Kills both foliage and roots.  
Postpaid, 2-lb. bottle \$1.35; 6-lb. bottle \$3.45.

## DU PONT'S F·T·E

Ferro FTE contains essential trace elements and is used as a soil mineralizer to prevent or correct soil deficiencies of manganese, iron, zinc, copper, boron and molybdenum. It is slowly soluble and remains in the soil for several seasons.

1 lb. canister, \$1.10, postpaid; 5 lb. bag \$3.45, postpaid.

**DUPONT ROSE DUST** — Controls leaf-spot, blight and rust that are persistent trouble for rose gardeners.  
8 oz. dust gun \$1.49; 1 lb. \$1.75, postpaid.

**DUPONT FLORAL DUST**—Contains Rotenone, Sulphur and Fermate. Four ingredients in one package to control insects and plant diseases. May be used as a spray or dust.  
1 lb. \$1.50; 3 lbs. \$3.25, postpaid.

**SPREADER STICKER**—Increases the efficiency of sprays by its sticking and spreading ability.  
1 oz. 65c; pt. \$1.60; gal. \$8.90, postpaid.

**WONDER FUNGICIDE** — For azalea petal blight, black spots on roses, gladioli diseases, mildew on cantaloupe and cucumber, and blight on tomato, celery, potato and pepper.  
4 oz. 45c; pint \$1.50; gallon \$6.10.

**LAWN-A-GEN** — For subterranean infestations. Outstanding control for underground soil pests, including Nematodes; also effective against fungus infestations. Can be used where plants are growing.  
4 oz. 80c; 8 oz. \$1.35.

**"WARF" Rat Pellets**—Warf is certified safe. No threat to children, pets, etc., when used as directed.  
Lb. \$1.10, postpaid.

# ACME Insecticides and Fungicides

**ACME ALL ROUND DUST**—Dust and duster all in one. Contains 5% Methoxychlor, .75% Rotenone, 4% Ferbam, and 4% Ziram. Two insecticides and two fungicides combined for control of common insects and plant diseases. Effective on flowers, vegetables, bush fruits.  
8 oz. pump gun \$1.25; lb. \$1.45.

**ACME ARSENATE OF LEAD**—Use to control leaf-eating and fruit-eating insects, including codling moth larvae on apples and pears, lawn moths (sod webworms), leaf eating caterpillars, Japanese beetle larvae, and white grubs.  
1 lb. \$1.25; 4 lbs. \$2.35.

**ACME BORDEAUX MIXTURE** — Standard Copper Fungicide. Contains 50% Copper Sulphate (12.75% metallic copper), 50% Lime. Controls many diseases of fruit trees, grapes, potatoes, flowers and shrubs. Repels leafhoppers and flea beetles.  
1 lb. \$1.15; 4 lbs. \$2.35.

**ACME 10% CHLORDANE DUST**—Fire ant control. Same uses apply for this product as 6% Chlordane Dust above except cannot be used inside homes.  
1 lb. 80c; 4 lbs. \$1.95.

**ACME DURADUST No. 50**—50% DDT wettable powder. The most economical form of DDT in common use. Kills many insects on fruit and shade trees, corn, potatoes, and other row crops. Used in farm buildings to control flies, ticks, blue bugs, poultry red mite.  
1 lb. \$1.25; 4 lbs. \$2.45.

**ACME DUSTING SULPHUR**—For garden and lawn use. Contains 95% Sulphur. Controls mildew, black spot, leaf spot, almond mite, two-spotted mite, red spider, thrip on roses, chrysanthemums, snapdragons, dahlias and most other flowers. Very effective for chigger control in lawns.  
2 lbs. \$1.00.

**ACME GARDEN GUARD**—Safe on garden vegetables. 1% Rotenone is harmless to humans and pets. Can safely be used right up until harvest time without fear of harmful residues. Controls a wide range of insects preying on beans, cabbage, currants and many other vegetables, also flowers.  
1 lb. 80c; 4 lbs. \$1.95.

**ACME LIME SULFUR SPRAY (Liquid)** — Dormant spray. Contains 29% calcium polysulfides. To be used before sap returns as a cleanup spray of scale insects, rusts, and mildew on fruit and shade trees, rose bushes, shrubs and nursery stock.  
Qt. \$1.25, postpaid. Not prepaid, gal. \$3.00.

**ACME 50% MALATHION SPRAY** — Safe type phosphate spray. Controls aphids, mites, mealy bugs, scale and many insects attacking flowers, vegetables, evergreens, ornamentals, fruit and shade trees. Also useful as a fly and mosquito control.  
4 oz. \$1.35; 8 oz. \$2.00; pt. \$3.25; qt. \$4.70.

**ACME ROSE DUST**—A rose lover's dream. Contains 7% Captain for black spot; .75% Capryl for powdery mildew; 4% Malathion (premium grade) for aphids, thrips, lacebugs, many other insects; and 5% DDT for rose chafer and other beetles. Colored green to blend with foliage. Use as a dust or spray.  
8 oz. \$1.45; 1 lb. \$1.55.

**ACME TOMATO DUST**—Tomatoes require special treatment. Contains basic copper arsenate and basic copper sulphate for control of hornworm, fruit worm, flea beetle, early and late blight. 1 lb. will cover 75 to 120 plants one application.  
8 oz. pump gun 98c; 1 lb. \$1.00; 4 lbs. \$2.20.



**BLACK LEAF "40" ACTIVATED**—Excellent for killing plant lice.  
2 oz. bottle \$1.19; 6 oz. bottle \$2.39; 12 oz. bottle \$3.49.

**50% TECHINAL METHOXY-CHLOR**—Wettable Powder. A residual insecticide, for vegetables, fruits, flowers and ornamentals. Also used for Dairy Cattle and other animals for control of horn flies, lice and fleas.  
½ lb. \$1.50.

**EVERGREEN**—Kills chewing and sucking types of insects, including the Japanese beetle. Non-poisonous and pleasing to use. Won't burn delicate blooms.  
1 oz. 40c; 6 oz. \$1.35; pint \$2.90.

**FERMATE**—New fungicide gives remarkable control of plant diseases, with safety to all plants. Reliable specific for black spot on roses, leaf spot on chrysanthemums, snapdragon rust, anthracnose of tomatoes, and brown rot of cherries. Recommended for use against all fungi and mildews.  
8 oz. \$1.10; postpaid \$1.25.

**SABADILLA DUST**—Controls many hard-to-kill insects like Stink Bugs, Squash Bugs, Mexican Bean Beetle, etc. Non-poisonous when used as directed.  
Lb. \$1.00; 5 lbs. \$3.25, postpaid.



**RED ARROW GARDEN SPRAY** —Kills many varieties of both sucking and chewing insects on vegetables, flowers, and fruits. Red Arrow is a highly concentrated pyrethrum extract containing pyrethrum soap. Non-poisonous. Use as directed. Will not injure foliage.  
2 oz. 69c; 4 oz. \$1.19; pint \$3.49; gal. \$25.00.

**APHINE**—Spray for green, black and white fly, red spider, thrip, mealy bug, white and brown scale.  
60c per ½ pint; \$2.00 per quart; \$5.50 per gallon, not mailable.

**TOBACCO DUST**—If dusted on the foliage it destroys rose lice, cabbage and turnip fleas.  
5 lbs. 95c; 10 lbs. \$1.50; 50 lbs. \$4.00, not prepaid.

**DITHANE Z-78**—For use on Azaleas for Petal Blight. Begin spraying when buds begin to appear, 3 applications per week for 3 weeks.  
3 lb. pkg. \$2.85, postpaid.

**PARA-DI-CHLORO-BENZENE**—Sometimes called Para; for peach tree borer and tobacco blue mold. Tests show approximately 95% control. Apply in the spring when the ground is dry, also in September or October. Spring applications kill 70 to 75% of the borers. One pound treats ten trees.  
1 lb. pkg. 75c, postpaid.

**TREE TANGLEFOOT** —Applied to trees, keeps ants and caterpillars from crawling up; a sure cure for most insect troubles on all kinds of trees. 5 oz. \$1.00; lb. \$1.65, postpaid.

# SPRAYERS and DUSTERS FOR INSECTICIDES



**No. 9 HUDSON FAVORITE**  
 Tank — 1 3/4 gal. galv. Saf-T-Lock Design. Discharge Equipment — 82" overall; 5' of 3/8" red plastic spray proof hose. Rotatable spray control. 18" curved brass spray tube. Five spray nozzle for extra fine, fine, medium, coarse, and long distance spray. Price \$13.10, postpaid.



**No. 220D BUGWISER**  
 Tank—3 gals. 7 1/2" x 17". Premium quality galvanized steel. Welded seams, Saf-T-Lok seal. Saf-T-Clip tube holders. 1" x 40" strap.  
**Discharge Equipment —** 41" overall. 20" x 3/8" Spray-proof hose. Rotatable Valve spray control. Multi-Spray extension set: 18" curved brass spray tube with nozzle with cone spray cap adjustable for any spray. No. 220C—\$11.40, postpaid.



**CARDINAL —** Continuous Heavy galvanized tank holds 3 quarts. Sturdily constructed with large filler opening. Length 18 inches. Adjustable brass nozzle develops any type spray from finest fog to solid stream. \$3.95, postpaid.

**No. 215A CLIPPER**  
 Tank—1 1/2 gals. 7 1/2" x 9 3/4". Premium quality galvanized steel. Welded seams, Saf-T-Lok seal. Saf-T-Clip tube holders.

**Discharge Equipment —** 35" overall 20" x 3/8" Spray-Proof hose. Rotatable spray control. Multi-Spray extension set: 12" curved brass spray tube with nozzle with cone spray cap adjustable for any spray. No. 215 — \$10.75, postpaid.



**HAYES 4 SPRAY GUN —** Makes 4 gallons of mixed spray material at a time. Sprays liquid and most wettable powders up, down and sideways. Attach to your garden hose. Operates on water pressure from 30 to 75 lbs. No moving parts to wear out or break. Price, \$6.45. Hayes 6—\$9.95. Hayes 10—\$12.95.

**No. 310C PERFECTION**

Tank — 7 1/2 in. diameter, 21 in. high, capacity, 4 gal. Seams riveted and soldered.



## Continuous "2 SPRAY," Full Qt.

The highly popular, all-purpose, continuous sprayer now further improved with the new Hudson "2 SPRAY" nozzle. Will spray all sprayable solution, insecticides, deodorants. Price \$2.50 or postpaid \$2.75.



### HUDSON CADET

Adapted for use with all insect powders. Very practical for use around the home, back yard poultry house, small gardens, etc. Made of heavy tin. Powder reservoir 1 3/4 x 5 inches, 8-inch stroke. Cap unscrews for easy filling and emptying. No. 673, each \$1.25.



### HUDSON ADMIRAL DUSTER

The Admiral Duster will effectively handle only insecticide dust, and apply in any quantity desired. Particularly effective with higher priced dusts such as Rotenone, Derris Root, Pyrethrum, etc. Heavy tin pump 2 3/4 x 9 1/2 inches. Large filler screw cap permits easy filling, emptying or cleaning. Powder reservoir, 2 3/4 x 4 1/2 inches. Each \$2.95 or \$3.25, postpaid.

**HUDSON SPRAY-A-FLAME No. 711B (Weed Burner)**—Produces flame 12 in. spread and up to 2000 degrees Fahrenheit. Burns kerosene or 34-42 degree gravity distillate or stove oil. Consumes about 1 gal. per hour. Complete, ready for use. \$35.72 F.O.B. New Orleans.



No. 428 CRITIC



**No. 106 PEST GUN—** 5-gallon capacity. Redesigned to give accurate ratio and mixture control with all chemicals. New longer 4-ft. wide misty fan spray is perfect for spraying tender plants without injury, yet strong enough to spray the average fruit tree. Ideal for spot-spraying weed killers. Metal head. Nylon and polyethylene parts and jar. New positive action shutoff valve and swivel. \$3.95.



**No. 107 GRASS GUN**—15-gallon capacity. Redesigned for fast and accurate drenching of lawns with any liquid or water soluble fertilizer, weed killer or lawn pest control. Sprays trees quickly and thoroughly with a giant 8-ft. wide fan spray. The quart poly jar holds more than 1 lb. of any powdered lawn or tree chemical when mixed into a slurry — and can't clog. Uses all liquids. Metal head. Nylon and polyethylene parts and jar. New positive-action shutoff valve and swivel connector. \$3.95.

## Presenting the new Bradson

**No. 110 TWIN PACK—**Models 108 and 109 unit-packaged. One carry-home package that does every lawn, garden, and tree-spraying job—at a bargain price dollars lower than any "two-nozzle" type guesswork. Each unit is specially designed to do its job best—no "compromise" nozzle sizes or spray patterns. No glass to break. \$3.99.



**HOSE**—Attaches directly to the discharge tube which extends to the bottom of the tank. The completely open top affords ease in filling, cleaning and emptying — quick access to all parts of sprayer. Has all brass perfection shut-off. Can be locked open for continuous discharge. Has all brass nozzle adjustable for spraying at any angle.

**No. 310C—Galvanized tank, postpaid, \$22.00.**

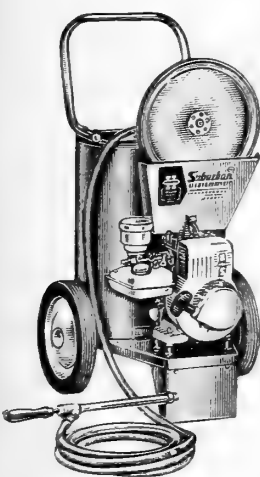

**NEW HUDSON SUBURBAN 12 1/2 GAL. POWER SPRAYER**  
**No. 1225 —** Up to 1 1/2 g. p. m. pump capacity. High continuous pressure, 1 h.p. engine, 10' of 3/8" Kem-Oil Spray Proof hose. Rotatable spray control, 24" curved brass extension tube. 6-Spray nozzle with cap for flat fan spray. Extra cone spray cap adjustable for extra-fine, fine, medium, coarse and long distance spray. Weight 110 lbs. Price \$145.50, F.O.B. factory.

**CRITIC**—Continuous. Particularly adapted for use with preparations which corrode or destroy metal. Tank made of glass, holds 24 ounces. Equipped with adjustable brass nozzle. \$3.10, postpaid.

# GARDEX Garden Tools

are well known and made by garden tool specialists. Professional quality tools, designed for home owner use and moderately priced. Mahogany stained Hickory handles, high carbon steel tool heads.



**No. 740 TROWEL**—Standard type, recommended for general use. Very sturdy.  
Price: 85c each; \$1.00, postpaid.



**No. 741 TRANSPLANTING TROWEL**—Narrower than above. You really need both.  
Price: 85c each; \$1.00, postpaid.



**No. 715 RAKE**—Cleans up and loosens soil between closely grouped plants.  
Price: 75c each; 85c, postpaid.



**No. 714 CULTIVATOR**—A 3-tined cultivator with a sharp weeding blade.  
Price: 75c each; 85c, postpaid.



**No. 732 CULTI-HOE**—Use prongs for loosening soil, blade for chopping out weeds.  
Price: 80c each; 95c, postpaid.



**No. 721 CULTI-SPADE**—Prongs for cultivating and blade for making seed rows and weeding.  
Price: 75c each; 75c, postpaid.



**No. 713 CULTIVATOR**—A 3-tine cultivator. Useful and inexpensive.  
Price: 60c each; 75c, postpaid.



**No. 703 FORK**—A miniature spading fork for use in flower boxes, rock gardens, etc.  
Price: 60c each; 75c, postpaid.



**No. 706 WEEDER**—Push diagonally down through soil to cut off weed at roots.  
Price: 75c each; 85c, postpaid.



**No. 750 PLANTER**—This hollow planter takes out core of dirt, leaves walls soft.  
Price: \$1.29 each; \$1.50, postpaid.

**No. 751 DIBBLE (Planter)**—For setting out tomato and other plants.  
Price: \$1.35.



**No. 752 BULB PLANTER**—For planting bulbs and corms.  
Price: \$1.00.



**No. 403 LAWN RAKE**—Most efficient style made. Fan shaped and CUPPED to prevent leaves from trickling out. Sweeps clean.  
Price: \$2.30 ea.; \$2.55, postpaid.

**No. 25014 GARDEN RAKE**—Strong, 14 tooth rake, 14 inches wide. Long, slender teeth work deep, pull easily. Hickory handle.  
Price: \$2.75 ea.; \$3.00, postpaid.

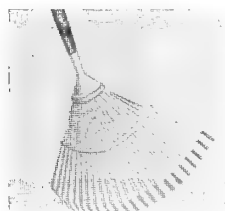
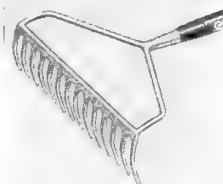

**No. 441 GRASS WHIP**—Razor sharp blade is serrated. Whips off grass tops, gives lawn neat appearance.  
Price: \$1.85—not prepaid.

**No. 1523 CULTIVATOR**—The smartest cultivator made. Note fine curvature and sharp weeding blade. Very efficient. Hickory handle.  
Price: \$2.50—not prepaid.

**No. 443 WEED CUTTER**—A heavy duty tool with a blade like a sword and a rough, hickory axe-handle.  
Price: \$2.10—not prepaid.

## KNIVES

**No. 801 BUDDING KNIVES**—1 blade, aluminum. Each, postpaid, \$3.50.

**No. 4049 PRUNING KNIFE**—Each, \$2.50, postpaid.



**No. 17—PLANET JR. PLOW**  
\$17.95 F.O.B. New Orleans

**NEWMAN TREE PRUNERS**

No. 800 10 ft. \$13.95.  
Saw to fit Pruners \$4.95 F.O.B. New Orleans.

**GREENLEE EARTH AUGERS**

For drilling holes for tree fertilizing. 2 in. diameter, 40 in. long. \$6.00, or postpaid \$6.35.

## SHEARS



No. 908—Hy-Power pruners .....\$3.60  
No. 808—Draw cut ..... 4.25  
No. 607R—Rose shears ..... 3.05  
No. 907—Hy-Power ..... 2.95  
No. 609—Pruner ..... 3.50  
No. FH4—Flower cutter and holder ..... 2.85  
No. C4AR—Flower Shear ..... 3.50

## WISS GRASS SHEARS

No. 700—12-in., Quick trim .....\$2.35  
No. 5600—12-in., narrow blade ..... 3.25  
No. 801—12-in., narrow blade ..... 2.50  
No. 900—Long handle ..... 5.50

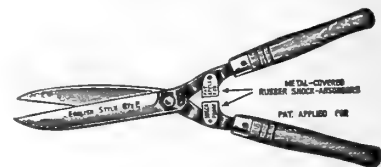

## WISS HEDGE SHEARS

No. 8A—Light weight, 8 in. blade .....\$4.95  
No. 8½E—English shockproof, 8½ in. blade ..... 5.95  
No. 8C—8 in. blade ..... 3.95  
No. 6A—6½ in. blade ..... 3.95

## WISS LOPPING SHEARS

No. 19BT—20-in. Handles .....\$5.25  
No. 321-T—21-in. Handles ..... 6.75  
No. 324-T—24-in. Handles ..... 5.95  
No. 224-T—24-in. Handles ..... 6.95



**DUPLEX PRUNING SAW**—18" .....\$4.95  
**CALIF. CURVED SAW** ..... 4.95



# MEAT SUPPLIES for Farm and Home

## CURE YOUR OWN MEATS AT HOME—USE

<b>MORTON'S SUGAR CURE—</b> 7½ lb. Can .....\$1.50 Postpaid \$2.15
<b>MORTON'S SAUSAGE SEASONING</b> —10 oz. Can ..... 1.20 Postpaid \$1.35
<b>MORTON'S TENDER QUICK—</b> 2 lb. Can ..... 1.20 Postpaid \$1.50
<b>MORTON'S MEAT PUMP—</b> Postpaid ..... 2.10

## NICHOLS ALUMINUM GRASS STOP

### Rustproof—Lasts Indefinitely



The only grass stop guaranteed by Good Housekeeping Magazine.

G-8—8 in. x 40 ft., \$8.98, postpaid.  
G-66—6 in. x 40 ft., \$6.60.



**SUPER DESTRUXOL EMULSION**—A stable oil emulsion containing the highest grade vegetable, mineral and organic oils combined with free nicotine. Controls Scale, Mealy Bugs, Red Spiders, etc.  
Pt. \$1.60; qt. \$2.40, postpaid.

**KOPPERSOL**—Contains oils, ether and copper. Especially recommended for controlling fungus diseases and blight.  
8 oz. 95c; pt. \$1.50, postpaid.

**FUNGUSOL EMULSION**—A combination of oil, ether, copper and free nicotine. An all around spray which controls rust, mildew, aphids and thrips.  
4 oz. 75c; pt. \$1.90, postpaid.

**BORERSOL**—An ether non-oil emulsion for the elimination of borers from trees and shrubs.  
4 oz. 75c; pt. \$1.98, postpaid.

**CALSUL EMULSION**—An outstanding combination of Lime, Sulphur and Oil for blight and similar diseases.  
1 pt. \$1.00; qt. \$1.65.

**BIRDS-OFF**—A dust which keeps birds from destroying berries, fruits and young plants in state of germination.  
1 lb. 85c; 2 lbs. \$1.25, postpaid.

**"DOGZOFF"**—If you are bothered with dogs, cats or rabbit, "Dogzoff" is the spray you need. It is a most efficient animal repellent and one spraying will last from three to four weeks. Not poisonous to plants and will not injure animals.  
Season supply \$1.10; postpaid. Dispenser, 11 oz. \$2.50.

**SANASEED**—Kills mice. Clean, ready to use; no bait, no muss; a saucer and Mouse Seed is all you need.  
35c postpaid.

**"RAT-NOTS"**—Kills Rats, safe, clean, non-poisonous. Prepared solid bait.  
35c pkg.

**"MOUSE-NOTS"**—Mouse-Nots are a strychnine impregnated seed bait that mice just love. One feeding and it's "their last meal."  
35c pkg.

## RAFFIA



Its principal use is for tying vines, flowers, asparagus and celery bunches, and for grafting. Natural color is a light straw.  
1 lb. 75c; 5 lbs. \$3.25, postpaid.

**SPHAGNUM MOSS**—Best grade clean moss. Per lb. 60c, postpaid. Not postpaid, bale, \$3.75.

## JACK POTS (Peat Pots)

**JACK POTS (Peat Pots)**—Get a head start with planting. Good for all types of vegetables and flower seeds. When plants are ready for transplanting simply plant pot and all, this eliminates transplant shock and gives more rapid growth.

1¼ in. Square	100 for \$1.98
2¼ in. Square	100 for 2.89
3 in. Square	100 for 4.00
2¼ in. Round	100 for 2.30
3 in. Round	100 for 3.25

## GRAFTING WAX



Oldest and best brand on the market.  
1 lb. cake, \$1.10; ½ lb. 30c; ¼ lb. 50c.

<b>WOODEN</b> —For pots, painted.			
100	1,000	100	1,000
5-in. ....\$ .65	\$4.65	8-in. ....\$ .90	\$7.50
6-in. .... .75	5.15		

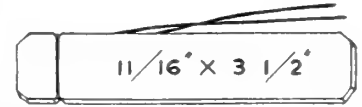

**TREE WIRED**—3½ in.—100, 75c; 1,000, \$4.50.  
**ALUMINUM WEATHERPROOF TAGS**—Will not rust or corrode.  
25 for 85c; 50 for \$1.50; 100 for \$2.75.

## "EVERLAST" PLANT LABELS

The Everlast Double Foil Aluminum Plant Label outlasts all other tags. Markable with any ordinary pencil, and provides a permanent weatherproof record for plants.

Package of 24 labels	55c
Package of 50 labels	90c

Postpaid



Repels dogs and ants—kills many soil insects—rids the home of ants.

Handy shaker cans—

Patents Pending Price, 95c.

## FUME-OGEN

### SAFETY EDGE

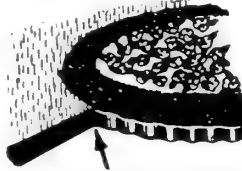

STOPS GRASS HERE

## DESTROY MOLES WITH MOLOGEN



Destroys them quickly. Semi-powdered form—easy to use. No odor or gases. Harmless to soil or grass. ½ lb. can 80c.

**PEERLESS GLAZING POINT**—The most durable reliable and cheapest in the market. Made of steel wire, two points, they never bend in the middle when driven or work out by wear. Sold in boxes of 1,000 which will glaze 500 lights of glass.  
Per 1,000 \$1.95, postpaid.



**TREEKOTE EMULSION** is applied cold to all types of tree grafting and tree injury. It meets every requirement of tree surgeons, protects wound from weather conditions, insects and fungi. Treekote adheres firmly, forms a protective coating to all surfaces, and is not affected by the hottest weather—easy to apply, economical to use.

1 pt. 90c; 1 qt. \$1.15; 1 gallon can \$3.25, not prepaid.

## SUBBURY'S SOIL TESTER

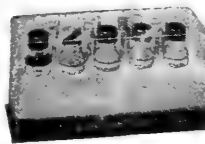

A complete kit for testing contents of nitrogen, phosphate, potash and acidity of the soil. This is a valuable aid for the farmer and home-gardener.

Home Model (makes 20 tests), \$3.98;  
Model C (makes 50 tests), \$6.98;  
Horticultural Model (makes 150 tests, \$15.95;  
Deluxe Model (makes 600 tests), \$29.95, postpaid.

## BUCH SPREADERS



New finger control knob-sweep feed agitator regulates amounts of spread material through holes in continuous even flow.

No. 1—15 in. hopper	\$ 9.50
No. 2—20 in. hopper	16.80
No. 10—18 in. hopper	11.50
No. 33—30 in. hopper	27.70

F.O.B. New Orleans

## GARDEN GUIDE SOIL ACIDITY TEST

The Garden-Guide is a simple chemical test for accurately determining the acid (sour) or alkaline (sweet) nature of soil. Complete with sampling equipment, indicator solution, porcelain test plates, color charts and booklet containing listings of soil preferences of plants.

Price \$2.00, postpaid.



**RUBBER KNEE PADS**—Ideal for gardening. \$2.50 pair.

# POULTRY REMEDIES AND SUPPLIES

## DON SUNG

Don Sung is always uniform in potency and strength, and is easily and economically given in the mash feed of hens. Don Sung is prepared in powdered form in a size to fit your flock. Complete directions for proper feeding and housing to promote better egg production, are included with every package. Get the trial size of Don Sung and see what it will do for your flock—your money will be promptly refunded if you're not more than pleased with results.

### Prices of Don Sung

- 50c Size (This is the Trial Money-Back size and is sufficient for 15 hens for 30 days).  
\$1 Size (3 times the 50c size).  
\$5 Size (3 pounds or 6 times the \$1 size).



### For Chick Diarrhea

Avicol should be in the very first water the little chicks drink. And it will pay you to keep it in the drinking water for all the flock, old and young.

- 60 tablet size 50c; 100 tablet size \$1.00, postpaid.

## Group Over

**GROUP-OVER** — The over-night roup remedy.

This famous remedy gives complete prompt and positive results.

- Postpaid, 55c and \$1.10; at store, 50c and \$1.00.

## DR. SALISBURY'S

**Ren-O-Sal Tablets** — Controls Coccidiosis, makes chicks grow and mature faster, lay earlier than untreated chicks receiving same ration of feed.

- 25 tablets 35c; 100 tablets \$1.10.

## PRATT'S POULTRY REGULATOR

Builds up vitality, promotes sound digestion, sharpens appetite, and puts birds into condition for heavy egg laying.

- 2 1/4 lb. pkg. 90c; postpaid, \$1.10.

## PRATT'S ANIMAL REGULATOR

- 1 lb. pkg. 55c; postpaid, 70c.  
2 1/2 lb. pkg. \$1.10; postpaid, \$1.30.  
6 lb. pkg. \$2.20; postpaid, \$2.50.

## HTH 15

Well known dry chlorine inhalant powder for effective dusting of poultry. Being very fine and flour-like, HTH 15 floats in the air, permeates the atmosphere and gently settles over the birds. HTH 15 can also be put into the drinking water, helps protect against transmission of disease germs.

- 1 lb. 65c, postpaid; 3 lbs. \$1.15, postpaid.

**CAT "COMFORT"**—Absorbs, deodorizes. Takes place of sand.  
5 lbs. \$1.00, postpaid.

**ORTHO DOG POWDER**—Kills fleas, lice, ticks flies, controls ringworm fungi.  
3 oz. squeeze duster 89c.



## GERMOZONE

Germozone is an antiseptic for both baby chicks and older birds. Helps prevent spread of disease germs. Astringent. Useful for individual treatment of birds with roup.

Lee's Germozone	Post-Liquid	Each paid
4-oz. bottle	.....	\$ .50 \$ .60
12-oz. bottle	.....	.90 1.05
32-oz. bottle	.....	1.75 2.00

## TONAX

### For Growing Birds

Each drug in Tonax has been selected for a definite purpose. This combination of drugs makes Tonax ideally adaptable for year-round use.

Broiler men report better gains when Tonax is used. Turkey raisers tell of quicker development and better finished birds. Flock owners say Tonax carries their flock through the heavy laying season in fine shape. Try Tonax. You will like it.

	Postpaid	
12-oz. can	.....	\$ .40 \$ .50
2-lb. can	.....	1.00 1.25
6-lb. can	.....	2.65 2.95
25-lb. pail	.....	9.50 Not prepaid

## LEEMULSION

### Cold, Wheezing

### LEEMULSION in the Mash

Many poultrymen still like to add Leemulsion to the mash instead of using it in the drinking water. It can be conveniently used by first stirring the medicine into water or milk, and then pouring the solution on the dry mash. A little mixing will give a crumbly, palatable feed. Specific directions will be found on the Leemulsion label.

4-oz. bottle	.....	\$ .60 \$ .70
12-oz. bottle	.....	1.25 1.35
1-qt. bottle	.....	2.50 2.80
1-gal. jug	.....	7.50 Not prepaid

## VAPO-SPRAY

### Spray in the Air—Treat the Whole Flock

VAPO-SPRAY is a combination of healing oils and expectorants. Both its antiseptic and inhalant properties are valuable. It is sprayed in the air of the poultry house until a light mist is created. The beneficial oils are breathed by the fowls and volatile portions work gently through the air passages.

All forms of bronchitis should receive immediate treatment with both Leemulsion and Vapo-Spray. Prompt action is urgent. Laryngotracheitis should be treated with Vapo-Spray and Leemulsion even if the fowl's have been vaccinated.

	Postpaid	
1 pint	.....	\$ .90 \$1.10
1 quart	.....	1.50 1.75
1 gallon	.....	3.50 Not prepaid

## ATLAS FERTILIZER EMULSION

A complete liquid organic Plant food—derived from Fish.

- Pint \$1.20; Quart \$2.15, postpaid; Gallon \$6.25.

Directions for use on package.

## ACIDOX

### For Coccidiosis

Anyone who has had a serious outbreak of Coccidiosis in his flock knows how bad it is. The "bloody" form of Coccidiosis often causes a very heavy death loss, but other forms that do not show blood in the droppings are just as costly. In bad attacks of Coccidiosis, the lining of the intestines is severely damaged; sometimes so badly that there is bleeding.

Acidox is an acid preparation for chickens and turkeys. Use in any type drinking vessel for the care of birds with Coccidiosis.

- 4-oz. bottle 50c; postpaid, 60c; 12-oz. bottle \$1.00; postpaid, \$1.50; 1-quart bottle \$2.00, postpaid, \$2.20.

## GIZZARD WORM CAPSULE

Worms do not have to rob a pullet of a lot of food to lower production. Take advantage of the fact that you can now worm your laying flock with the Gizzard Capsules whenever necessary to reduce infestation.

### Adult Size

Can of 50	.....	\$ .85	5 Cans of 100	.....	\$6.50
Can of 100	.....	1.40	1 Envelope of 10	.....	.20

### Pullet Size

Can of 50	.....	\$ .60	5 Cans of 100	.....	\$5.00
Can of 100	.....	1.10	1 Envelope of 10	.....	.15

### Chick Size

Can of 50	.....	\$ .45	5 Cans of 100	.....	\$4.00
Can of 100	.....	.85	1 Envelope of 10	.....	.10

## PICKPASTE

### For Cannibalism

Pickpaste is blood-colored and mixes thoroughly with blood. It is repulsive to fowls. A few tastes of it usually teach birds not to pick at one another unless the habit has been permitted to become firmly established. Pickpaste is greaseless and adheres well to wounds. It is antiseptic and protects the wounds from dirt. It sticks well to skin and weathers but washes readily from the hands. Pickpaste can be obtained in convenient 8-oz. jars for \$1.00, or \$1.15, postpaid.

## NITRAGIN

Over Sixty Years of Service

When ordering, always state name of seed.

<b>ALFALFA (A)</b> Swt., Bur, Hubam Clovers Size 100 lbs. ea. ....	Rtl. ..... .75	<b>BEANS (D)</b> Navy, Pinto, Wax, String, Kidney and Great Northern Size 1 bu. ea. ....	Rtl. ..... .70
<b>CLOVERS (B)</b> Red, Alsike, Crimson, White and Ladino. 15 lb. (Ladino) ea. ....	.25 ..... .75	<b>PEANUTS,</b> <b>COWPEAS (E)</b> 100 lbs. ea. ....	.65
<b>LESPEDEZA (L)</b> 100 lbs. ea. ....	.70	<b>BIRDSFOOT Trefoil (K)</b> Broadleaf and Nar- rowleaf 10 lbs. ea. ....	.25
<b>PEAS, VETCHES (C)</b> (All But Crown) 100 lbs. ea. ....	.65	1 bu. ea. ....	.70
<b>LUPINES (H)</b> (All Varieties) 100 lbs. ea. ....	.55	<b>SPECIAL CULTURES</b> — For legumes not listed, consult your dealer.	
<b>SOYBEANS (S)</b> 2 bu. ea. ....	.50	<b>GARDEN SIZE</b> — Peas, Beans, Sweet Peas and Lima Beans. Enough for 5 lbs. seed	
5 bu. ea. ....	.75	Retail Price 25c ea.	

**DIAZINON 25E** — (25% Emulsifiable Solution). Widely used to control ants, roaches, fleas, ticks and many household insects.  
Pt. \$3.50.

# POULTRY EQUIPMENT

## FEEDERS

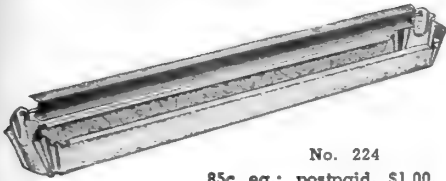

No. 224  
85c ea.; postpaid, \$1.00.

No. 118  
55c each or 75c,  
postpaid.

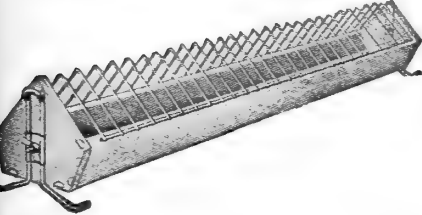

An intermediate or broiler feeder. Serves chicks from three weeks of age up. Hinged grill. Large capacity trough on adjustable legs.

No. 7480, 48 in. \$4.00, or \$4.50, postpaid.

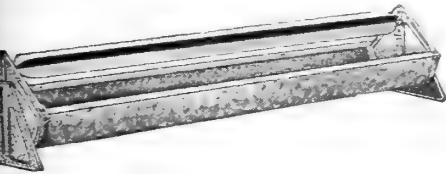

Large capacity, sanitary designed feeders on adjustable legs. Four-blade reels adjustable to 4 positions.

No. 6360, 36 in. \$2.05, or \$2.40, postpaid.



No. 5480, 48-inch Feeder \$3.85; or \$4.25, postpaid



No. 25A—5 feet long. Trough 9 inches wide, 4 7/8 inches deep, holds 40 pounds or 4 1/2 pecks dry laying mash. Serves 60 hens. Three in carton K.D. Weight 53 lbs. Second class freight L.C.L.

Price: \$10.10, not prepaid.



Galvanized mason jar fountain with screw cap. Fits any standard mason jar.  
No. E25 45c, postpaid.



Bottom-fill fountains with corrugated pans. No. 21, four quarts with set-in pan. No carrying handle. No. A8 two gallon. Small scallops prevent chicks from getting wet. Very easily cleaned.

No. A8, \$2.25,

No. C3—3 gal. ....\$3.30

No. C5—5 gal. .... 6.25

postpaid.

## CELLULOID LEG BANDS

These slip on like a keyring—white, black, green, blue and red. Made in all sizes. When ordering, state what breed, size and color you want them.

Turkey size .....	50	100
Hen size .....	\$.60	\$1.00
Pullet size .....	.40	.70
Chick size .....	.35	.60
Chick size .....	.30	.50

By mail, 10c per 100 extra.

## COTTON LAMP WICKS

7/8-in. Fits No. 2 burners.....	\$ .90
1 1/2-in. Fits No. 3 burners.....	.80

By mail, 10c per dozen extra.

## LAMPS AND BURNERS

No. 102 — LAMP with No. 2 BURNER and WICK, \$2.50, postpaid.  
Ideal for homemade brooders.

CAPONIZING SET—With this instrument better and speedier operation can be performed than with any other device ever offered. Each \$4.50, postpaid.

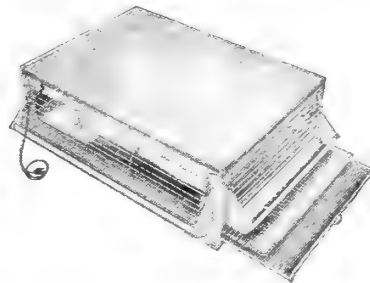

Waters your garden with a fairy-like touch. No squirting nozzle, no wasteful spray. No washing away of top soil. 52 inch length.

\$3.95 or \$4.95, postpaid.



Every Home Gardener Needs a "Waterwand"

## TERRACLOR 75 WETTABLE (Pentachloronitrobenzene)

Terraclor is an effective control for brown patch on St. Augustine grass. Terraclor treated lawns are safe for children and pets. It is a stable chemical and remains effective over a long period of time. It is also used for petal blight on Camellias and other fungus diseases.

5 lbs. \$4.95.

## NEST EGGS

	Doz. at Store	Postpaid
China .....	None	None
Lime .....	.50	.60

## POULTRY PUNCHES

These are made for marking baby chicks by punching a hole in the web between the toes.

Pocket-size punch, each 25c, postpaid.

## HUDSON LEKTRICK HEN BROODER

No. 901—One deck with cover, 4 troughs, for use singly or as top deck in "70" Uni-Dek series. Shipped K.D. in one carton.

Price: \$50.80 F.O.B. New Orleans.

## BROOD-AND-GROW UNIT

No. 310—Start chicks one day old in top deck. After 4 or 5 weeks chicks are moved to lower decks until reaching broiler weight. Inside dimensions 24 x 36 inches, head room 15 inches. Two troughs per deck. Shipped K.D. in two crates, 1 bundle, 3 cartons.

Price: \$81.20 F.O.B. New Orleans.

## GALVANIZED WATERING CANS

8 quart .....	\$2.90 ea.
10 quart .....	3.10 ea.
12 quart .....	3.40 ea.

F.O.B. New Orleans



## BULB BOWLS

Glazed Blue, Green or Rose

6 in. ....	75c	8 in. ....	\$ .95
7 in. ....	85c	10 in. ....	1.10

F.O.B. New Orleans

# DOG AND CAT REMEDIES AND SUPPLIES

## LIQUID CHAPERONE

Protect shrubs, trees, flower and vegetable gardens. Dogs stay away from anything sprayed with Sudbury Liquid Chaperone. You don't smell it—dogs do and stay away.

4 oz. \$1.00.

## DOG AND KITTY CHAPERONE

Amazing new powder—keeps cats and dogs from clawing furniture, rugs, etc. Will not injure the finest of fabrics. You don't smell it—but cats and dogs do.

3 oz. \$1.00.

## RABBIT CHAPERONE

Stops rabbits from raiding the garden and destroying vegetables and plants. Odorless and invisible.

4 oz. \$1.00.

## SUDBURY PUPPY TRAINER

Contains Liquid Chaperone for outdoor training—Powder Chaperone for house training—Flea Powder to end excessive scratching—Dry Cleaning Powder for shampoo—Mistake to prevent staining or bleaching of rugs and clothing.

Model A, \$3.98 ea.

## NEW FLEA SCAT PAD

Easy to rid dogs of fleas, ticks, lice, etc. Lasts for months, pleasant cedar aroma leaves pet with clean, wholesome fragrance.

Model A, 15 in. x 28 in., \$4.95 ea.

Model B, 28 in. x 36 in., \$6.98 ea.

## MISTAKE

Don't worry if pets wet or soil rugs. Amazing new MISTAKE prevents stain or damage. Neutralizes, deodorizes. Easy to use, cleans like magic.

4 oz. \$1.00.

## DOG CLEANING POWDER

Quick, easy-to-use Dry Shampoo for dogs or cats. Shake on . . . rub in . . . brush out, no need to use water which destroys natural skin oils.

2½ oz. 49c; 5 oz. \$1.00.

## CHAPERONE FLEA POWDER

Effective flea powder for dogs or cats, contains both rotenone and pyrethrum . . . non-toxic. Used and recommended by kennels and veterinarians.

3 oz. 49c.

## CHAPERONE SKEETER CHASER

Most effective insect repellent. Colorless and odorless, yet repels mosquitoes, black flies, chiggers, gnats and other bothersome insects. One application lasts several hours.

2 oz. 49c.

## AQUA-SHED

Now you can quickly and easily waterproof practically anything—sport clothing, lawn furniture, awnings, boat covers, fishing flies and lines, etc. Easy to use—just spray, brush or dip on.

12 oz. 79c.

## SUDBURY MILDEW STOP

Prevents and stops mildew. Protects clothing, rugs, furniture, luggage, books, canvas, wallboard, etc. Ideal for homes, boats, etc. Will not harm, shrink or change finest fabrics. Effective for damp musty cellars when sprayed on walls and ceilings. Just spray, dip or brush it on.

4 oz. 60c; 8 oz. \$1.00.

## ORTHO DOG POWDER

New effective formula containing Malathion, Methoxychlor and Captan, the miracle fungicide. Kills resistant fleas.

3 oz. plastic squeeze duster 89c.

## SERGEANT'S DOG REMEDIES

	Postpaid
Sergeant's Disinfectant, 12 ozs. ....	\$ .70
Sergeant's Cough Medicine .....	.75
Sergeant's Eye Wash .....	.75
Sergeant's Laxative Capsules .....	.75
Sergeant's Mange Medicine .....	1.00
Sergeant's Puppy Worm Caps .....	.75
Sergeant's Skip Flea Powder .....	.50
Sergeant's Skip Flea Soap .....	.45
Sergeant's Sureshot Capsules .....	.75
Sergeant's Tape Worm Medicine .....	.75
Sergeant's Vitapets Caps .....	1.00

Free Booklet for the asking.  
Write us your requirements.

## PULVEX DOG PRODUCTS

Pulvex Tape Worm Tablets .....	\$ .98
Pulvex Pepsin & Papain Tablets .....	.98
Pulvex Analgesic Tablets .....	.98
Pulvex Astringent Tablets .....	.98
Pulvex Laxative Tablets .....	.98
Pulvex Tonic Tablets .....	.98
Pulvex Liniment, 4 oz. ....	.98
Pulvex Ear Canker, 4 oz. ....	.98
Pulvex Eye Lotion, 4 oz. ....	.98
Pulvex Cough Medicine, 4 oz. ....	.98
Pulvex Shampoo .....	.75

## PULVEX DRY CLEANER



Cleans dog without soap and water, and exposing him to colds. No fuss or muss; just sprinkle on dog's coat, rub on to hide, brush out. Removes dirt; destroys "doggy odor"; leaves hide glowing and hair glistening. A "must" during winter for all dogs. Particularly desirable for puppies.

5 oz. can .....60c

**BIRD BATH TUBS**—Extra Heavy  
White China, oval, 4x3x1½ in., weight 8 oz—  
35c, postpaid.

## ONE SPOT FLEA KILLER

Apply on just one spot and kill all the fleas on the dog. Safe—sure. One-Spot does not repel fleas—it kills them.

1 oz. can 50c.



## WHEAT GERM OIL

FOR DOGS—Conditioner and aid for breeding.  
4 oz. \$1.10; 1 oz. 55c, postpaid.

## DR. MERRICK'S SCRATCH POWDER

Kills fleas, ticks, lice. Checks fungi, itching and doggy odor.

4 oz. \$1.25, postpaid.



## PULVEX FLEA POWDER

CONTAINS DDT

Quickly kills the fleas instead of merely stupefying them, allowing them to revive and reinfest. All-over dusting also kills lice. Weekly Pulvexing usually immunizes dogs against having fleas at all.

1-1/5 oz. can .....35c  
3-3/5 oz. can .....70c

## FOR THE CAT

	Each	Postpaid
Catnip Mouse .....	\$ .15	\$ .25

## DOG DESSERT

**DOG YUMMIES**—Wholesome dessert for Dogs and Cats. Satisfies their longing for a harmless sweet.  
50c.

## PULVEX SPONGE-AWAY

**Stops Dogs Scratching**  
Sponge-Away solution sponged on your dog or used as a dip kills fleas, lice, ticks; destroys doggy odor; promotes healing of sores, abrasions of Summer Eczema from scratching for fleas.

3 oz. 50c.



## Pulvex Combination Treatment

## WORM CAPSULES

Use as directed and you expel tape, round (ascarid), hook and whip worms—whichever your dog has. Insures your worming right for them no matter how little you know about worms or worming. Packaged two ways: for puppies, for dogs.

Regular size package 75c.



## PULVEX VITA-VURV

Combination of Powdered Vitamins and Minerals



An ideal food supplement for puppies and growing dogs, for sick or aged dogs. Just mix this palatable powder in dog's food and he will get his minimum daily requirements of Vitamins A, B<sub>1</sub>, D, G and of calcium, phosphorus and iron.

5-oz. can (30-day supply for average dog) 85c.

## PULVEX FLEA SOAP

In addition to ridding a dog of fleas, and cleaning and deodorizing him, Pulvex Flea Soap stimulates and gives coat a "dog show" sheen. Leaves hair soft, silky, pine scented. Lathers quickly into rich foam.

35c. the best buy in dog soaps.



## SULFADENE

**Don't Blame Fleas, Mange . . . Diet!** If your dog itches, scratches continually, it is probably not due to fleas, mange or diet. 2 to 1 it's **FUNGITCH**, grass-borne fungus infection long a puzzle to science. **FUNGITCH** starts as an itch followed by dandruff-like scales or sores with brownish edges and mouldy odor—or infection in ears, in paws, underbody, tail or eyes. May lead to most serious results—costly care—even total loss. Now a noted specialist's discovery — **SULFADENE** — applied externally, stops itching in minutes . . . clears up scales and sores in a few days.

Postpaid, 4 oz. size \$1.15.



## SCRAM DOG REPELLENT

Push button bomb. Used to keep dogs away from shrubs, lawns, porches, etc.

Ortho Scram Dog Bomb, \$1.49.



# DOG AND CAT REMEDIES AND SUPPLIES

**DOG FEEDER**—No. 69. Aluminum stand with twin aluminum bowls. 6 inches in diameter, 3 inches deep. \$1.75 each.

## G & O's SEPTO For Septic Tanks, Etc.

Where chemical and outside toilets, septic tanks, cesspools, etc. are present there is a need for this product. Clogged lines, the building up of sludge all make for inefficient service. Keep your facilities in good working order with this effective product.  
5 lb. size \$2.50; 10 lb. size \$4.10, postpaid.

**THE ARNOLD GARDEN HOSE INSECTICIDE SPRAYER** is the simplest and most efficient means of controlling garden insects and diseases. \$6.95.

**Nic-O-Spray Cartridges**. 45c each—12 for \$4.80  
**Arsen-O-Spray Cart.** .....45c each—12 for 4.80  
**Captanspray Cart.** .....45c each—12 for 4.80  
**Sulph-O-Spray Cart.** .....45c each—12 for 4.80  
**Vitamin B<sub>1</sub> Cartridges**.....45c each—12 for 4.80  
**Malathionspray Cart.** .....45c each—12 for 4.08  
**D.D.T. Cartridges** .....45c each—12 for 4.80

## HILO FLEA POWDER

For Dogs and Cats. Helps prevent summer eczema. 75c.

## HILO TICK POWDER

For Dogs. 80c per can.

## HILO KILTIX

To kill ticks, dissolve a tablespoonful of Hilo Kiltix in a quart of water. Saturate dog's coat for at least 10 minutes. Dry dog without rinsing; 4 to 6 hours later, comb out dead ticks. Repeat when necessary.

Postpaid, 3 oz. 75c; 8 oz. \$1.85.



## HILO OINTMENT

Hilo Ointment is a soothing ointment. Apply to irritated parts twice daily for several days. If your dog's scratching is caused by fleas or lice kill these parasites with Hilo Dip before using Hilo Ointment.

Postpaid, 1 oz. 65c; 3 oz. \$1.35.

## SUNDAY SHOWERS

The quick dog cleaner. Kills fleas, ticks and odors. Sprinkle on, rub in and wipe clean. Use Sunday Shower every Sunday.

Pt. \$1.25, postpaid.

## DOG ACCESSORIES

**Collars**—Studded Tan—Sizes 11-12-13—60c and up.  
**Collars**—Dble. Leather Plain—Sizes 12-14-16—90c ea.; sizes 15-17-19—\$1.75 ea.  
**Harness**—Studded Tan—Sizes 14-16-18—\$1.15 ea.; sizes 18-20-22—\$1.75 ea.  
**Leather Leads**—\$1.00 ea.  
**Chains**—\$1.00 and up.  
**Brushes**—98c and \$1.19 ea.  
**Combs**—89c to \$1.59.  
**Sweaters**—100% wool—\$2.25 ea.  
**Blankets**—55% wool—\$2.00.  
**Toenail Nips**—\$2.25 ea.  
**Wicker Dog Beds**—\$6.00, \$6.50 and \$7.00 ea.

## HILO DIP

**HILO DIP** is a highly concentrated liquid. Dissolve a tablespoonful in a gallon of water and saturate the dog's coat thoroughly for several minutes. It kills all fleas and lice in 10 minutes. Dry the dog without rinsing. Fine particles of HILO DIP will remain in the coat and delay reinfestation. It leaves a pleasant odor.

Postpaid, 1 oz. 40c; 3 oz. 75c; 6 oz. \$1.25; 1 pt. \$2.75; 1 qt. \$5.00.



## BUCH "FORK" AERATOR

No. 77 — For small lawns and hard-to-get places. Small, easy to use hand aerator. Comfortable handle with rubber grips, sturdy steel construction.

**\$10.00**

F.O.B. New Orleans

## BUCH BARROWS

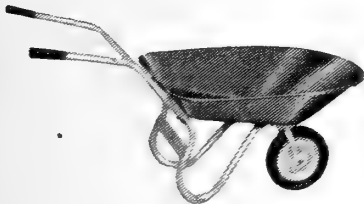

Sturdy, full sized barrow—tray capacity 3 cu. ft. Heavy pressed steel, seamless with a 3/8" rolled tray edge which permits easy pouring. Rubber tire.

No. 150 "SP" Barrow

**\$13.00**

No. 300 "WHIZ" Barrow

**\$17.70**

F.O.B. New Orleans

## SONG FOODS AND CONDITIONERS

### FOR CANARIES

**SONG CONDITIONER** — With Cod Liver Oil and Yeast. 3 oz. 40c.

**VIGORAID** (Formerly Regular Song Conditioner). 3 oz. 40c.

**MOULTING FOOD**—With Cod Liver Oil and Yeast. Supplies food elements needed during moult. 3 oz. 40c.

**VITAMIN (Nestling) FOOD**—With Cod Liver Oil and Yeast. Ideal for young and maturing birds. 3 oz. 40c.

**BALANCED HEALTH MIX**—With Cod Liver Oil and Yeast. A superb mix with milk and egg. 4 oz. 40c.

**COLOR FOOD**—With Cod Liver Oil and Yeast. Adds brilliant color to plumage. 3 oz. 40c.

**EGG DE-LIGHT** — The new Egg Biscuit. 75% pure egg, packed in glass for longer lasting freshness. Approx. 50 cubes to jar. Fluffy light. 3/4 oz. 45c.

**DIARRHEA FOOD**—For loose bowels and intestinal inflammation. A medicated seed mix. 4 oz. 45c.

**BIRD TONIC AND BITTERS COMBINED** — Ideal pep tonic and general medicament. 1 oz. bottle 35c.

**IRON AND BLOOD TONIC**—For blood and feather disorders. 1 oz. bottle 35c.

**COLD RELIEF** — For colds, asthma and bronchial disturbances. 1 oz. bottle 35c.

**INTESTIN-AID** — For relief of constipation and indigestion. 1 oz. bottle 35c.

**BIRD WASH**—For skin health and clean cages. 2 oz. bottle 35c.

**BIRD LICE POWDER**—30c.

**NESTING HAIR**—20c.

### PARAKEET AND LOVE BIRD FOODS, TONICS AND REMEDIES

**PARAKEET VITALIZER (Love Birds)** — A vitamin filled condition food with Cod Liver Oil and Yeast. 5 oz. jar 40c.

**PARAKEET MOULTING FOOD**—With Cod Liver Oil and Yeast. Needed during moult. 5 oz. jar 40c.

**PARAKEET NESTING AND MATING FOOD** —With Cod Liver Oil and Yeast. 4 oz. jar 40c.

**PARAKEET TONIC AND BITTERS COMBINED** — Ideal pep tonic and general medicament. 1 oz. bottle 40c.

**PARAKEET IRON AND BLOOD TONIC** — For blood and feather disorders. 1 oz. bottle 40c.

**PARAKEET COLD RELIEF** — For colds, asthma and bronchial disturbances. 1 oz. bottle 40c.

**PARAKEET SEED TREATS** — With metal ball. 20c.

**PLATINUM BIRD GRAVEL** — With charcoal. 28 oz. box 25c.

**OYSTER SHELLS**—Crushed—a source of minerals. 6 oz. in glass jar 25c.

**CHARCOAL**—Flaked. 2 oz. in glass jar 25c.

### BIRD SEEDS

Bird Millet—35c per lb., postpaid.

Mixed Canary—35c per lb., postpaid.

Plain Canary—35c per lb., postpaid.

Rape—35c per lb., postpaid.

Red Bird Seed—35c per lb., postpaid.

Write for prices on 100 pound lots and larger.

Wire Nests for Canary Birds—25c, postpaid.

Cuttle Fish Bone—10c each, postpaid; \$2.00 per lb., postpaid.

Shield Cups—20c each, postpaid.

Delicatessen Cups—5c each, postpaid.

Breeding Cage Cups—15c each, postpaid.

Canary Leg Bands, aluminum (numbered) and celluloid — 20c per dozen; \$1.50 per 100, postpaid.

# STECKLER HIGH GRADE FERTILIZERS

Fertilizers F.O.B. New Orleans. Add postage up to 10 lbs.; over 10 lbs. by freight or express.



## ARMOUR VERTA GREEN FOOD

**Analysis:** 5-10-5. Is a high quality blended and balanced plant food for lawns, flowers, shrubs, trees and garden vegetables.

**Price:** 5 lb. bag \$1.10; 25 lb. bag \$1.80; 100 lb. bag \$5.15.

**ARMOUR'S CAMELLIA AND AZALEA FERTILIZER**—5 lbs. 85c; 25 lbs. \$2.10; 100 lbs. \$6.35.

**VERTAGREEN TURF FORMULA**—50% Organic Nitrogen 6-10-4—non-burning when used as recommended.  
50 lbs. \$3.95; 25 lbs. \$2.49.

**AMMO-PHOS**—13-13-13—Flowers, trees, lawns, ornamentals love AMMO-PHOS. 50 pounds covers 5,000 sq. ft. Ammo-Phos goes to work at once—just apply it and water in.  
50 lbs. \$3.95.

**HYPONEX** — Food, drink, and medicine for plant life. With Hyponex, plants grow luxuriously and develop sturdy growth regardless of the poorness of the soil. No greenhouse, small or large, should ignore the extra results which can be obtained by use of Hyponex.  
5 oz. 59c; 10 oz. can \$1.00; 2 lbs. \$2.45; 10 lbs. \$9.00.

**SULPHATE OF IRON (Copperas)**—  
1 lb. 30c; 5 lbs. \$1.10; 10 lbs. \$2.50.

**MANGANESE SULPHATE**—  
1 lb. 20c; 5 lbs. 90c; 10 lbs. \$1.50.

**SHEEP MANURE** — Wizzard brand is pure sheep manure, absolutely weedless. Apply 500 to 1,000 pounds per acre.  
5 lbs. 65c; 25 lbs. \$1.40; 50 lbs. \$2.25.

**RELIANCE AZALEA FERTILIZER** — Azaleas, Camellias and Gardenias—recommended highly. Beautifully illustrated cultural booklet with each order.  
5 lbs. \$1.25; 10 lbs. \$1.75; 25 lbs. \$2.50; 50 lbs. \$3.50; 100 lbs. \$6.00. F.O.B. New Orleans.

**ALUMINUM SULPHATE**—Used to change your soil to acid reaction and broadcast over surface at rate of 1 to 2 pounds to each square yard of ground. Use Aluminum Sulphate for your Azaleas to make them beautiful.  
Lb. pkg. 10c; 25 lbs. \$1.50; 50 lbs. \$2.50; 100 lbs. \$4.75.

**FINE BONE MEAL**—One of the best animal fertilizers known to plant life.  
5 lbs. 75c; 10 lbs. \$1.35; 25 lbs. \$2.85.

**NITRATE OF SODA**—Provides nitrogen in a form that is immediately available to plants. For forcing vegetables, flowers, fruits, etc. Use with care; 500 lbs. per acre. For liquid fertilizer, use one ounce to a gallon of water.  
Lb. 10c; 10 lbs. 65c; 25 lbs. \$1.50; 100 lbs. \$4.00.

**HY-GRO** — **Analysis:** 13-26-13. The soluble plant food and starter solution.  
8 oz. 79c; 1½ lb. \$1.79; 4 lbs. \$3.85, postpaid; not prepaid, 10 lbs. \$6.00.

**ACTIVO (Formerly Bacto)**—Make your own fertilizer easily, quickly—often in as little as three weeks. Odorless! Organic! Just sprinkle Activo on kitchen waste, leaves, garden rubbish, sewage sludge, etc. Sprinkle in outdoor toilets, reduces odors, makes easily handled ash of waste.  
No. 2 size, \$1.65; treats 450 lbs. compost.  
No. 7 size, \$3.48; treats up to 1,800 lbs.

Place **HOTKAPS** — patented paper hot-houses — over seeds or plants. Complete protection from destructive **FROSTS, STORMS AND INSECTS**. Ripen crops 3 weeks earlier; increase yield 18% to 51%. Maintain perfect mulch. Millions used by successful growers every season. Easy to set.

25 Hotcaps for \$1.10; 250 for \$7.95, setter free; 1,000 for \$26.15; 100 for \$4.80.



Germaco

## HOTKAPS

## FULTON'S PLANTABBS

Odorless Plant Food Tablets

**PLANTABBS** — Concentrated, Complete, Balanced Plant Food Tablets. Now contain Vitamin B<sub>1</sub> in proper, effective, measured amount.

Postpaid, 50 tablets 39c; 90 for 59c; 200 for \$1.00; 1,000 for \$3.50.

**HORMODIN POWDER NO. 1**—This hormone powder produces better roots—faster. Simply dip stems of cuttings in "Hormodin" Powder and place in usual propagating medium.

Price: 1¾ oz. 80c; 1 lb. \$4.80.

**FRUITONE (The Hormodin Spray)**—Stops premature drop of flowers, fruits and leaves.  
Price: 2 oz. \$1.25; 12 oz. \$5.00.

**ROOTONE**—Roots, cuttings, stimulates seeds and bulbs.  
¼ oz. 35c; 2 oz. \$1.25; 1 lb. \$5.00, postpaid.  
No. 10—2 oz. \$2.25.

All-Leather—SOFT AS KID

Durable—DIRT-PROOF

Easy to Wear—WASHABLE

## National Eezy Wear Garden Gloves

Used the year round for gardening, garage, housework, furnace, yard, painting, etc. Sizes—small, medium and large.

EEZY-WEAR—\$2.00 per pair.

## TRAINETTES

A strong and easy to use trellis for sweet peas and other light climbing vines. Height 5 feet.

6 ft. length 75c; 8 ft. 95c; 15 ft. \$1.35, postpaid.

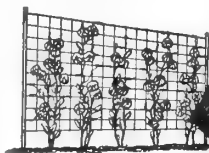

**NEW! DIFFERENT!**

*Weatherized*

**TRANSPLANTONE**—It is used extensively in setting out tomato, sweet potato, cabbage, tobacco, and other plants, for early maturity and larger crop.

Price: ½-oz. pkt. 35c; 3-oz. can \$1.25; 1-lb. can \$4.00.

**PEAT MOSS**—You, too, can have a beautiful lawn and garden. Use Peat Moss, nature's finest soil conditioner. This miracle maker of humus puts millions of tiny sponges to work, providing soft, loose, fertile soil that allows air circulation and the penetration of the sun's rays. It stores plant food that would otherwise be washed away and wasted.

Standard bale \$4.75; Jumbo bale \$6.25.

**FLORAVATE**—Two grades, coarse and fine. Mulch instead of cultivate. Save labor, save watering, save money. Makes dry sandy soil hold water and fertilizer like a sponge. Loosens tough clay soil. Does not burn. Use Floravate—sturdier plants—more flowers.

100-lb. bale \$2.40; 5 bales \$2.35 each.

## SEMESAN COSTS ONLY

¼c to 2c A POUND OF SEED



**For Vegetable and Flower Seeds**—Diseases carried on the seed often reduce germination and cause a poor stand, lowered quality, and unsatisfactory yields. Destroy these disease organisms without injuring the seed by treating your seeds, bulbs, roots, corms, and tubers with Semesan. Easily and quickly applied as a dust or liquid. Effective in controlling damping-off of seedlings and cuttings.

**SEMESAN** for small seeds. Use 1 oz. for 15 lbs.

4 oz. \$2.50; 12 oz. \$5.95, postpaid.

**SEMESAN BEL** — Apply to whole or cut seed potatoes either as a dry powder or as a liquid dip. Use 1 oz. for 3 bushels.  
1 lb. \$3.60, postpaid.

2% **CERESAN**—A dust disinfectant for cotton, flax, millets, peas, sorghums and narcissus. Use 2 to 3 oz. per bushel of narc.

1 lb. \$1.95, postpaid.

## INCREASE CROP YIELD WITH SPERGON

A new organic fungicide developed by U. S. Rubber Company for seed treatment. Prevents seed decay, damping-off and stimulates growth. Simple to use. Just mix one bushel of seed with from 1 to 4 oz. of Spergon. Noninjurious if used in excess.

1 oz. 50c; 5 oz. \$1.75; 1b. \$2.50, postpaid.

## WETTABLE SPERGON

Used for dipping lily bulbs, tomato seedlings, Irish potatoes, sweet potatoes and for soil treatment for tomato and celery beds. Also for spraying cabbage and cantaloupe against mildew.

Lb. \$2.25, postpaid.



**G & O ROSE (Balanced Plant Food)**—An organic, no filler, 100% plant food of dried blood, fish scrap, bone meal, potash, cotton seed meal, guano, nitrate of soda, sulphate of ammonia, poultry manure powder and phosphate.

5 lbs. \$1.50; 10 lbs. \$2.00; 25 lbs. \$3.85, not postpaid.

# Steckler Seed Co., Inc.

## Seed Growers—Seed Merchants

New Orleans, La.

Write Name and Address Plainly. Send money With All Orders. When goods are ordered C.O.D. 50% of the amount must accompany orders. **NO PLANTS OR TREES SENT C.O.D.**

Send by .....  
(State Whether by Mail, Express or Freight)

Name .....

Post Office .....

R. F. D. ....  
(Box or Street and Number)

State .....

Shipping Station .....

Express Co. or Railroad .....

County .....

Date .....

Amount Enclosed

P. O. Order . . . . S.....

Draft . . . . S.....

Express Order . . S.....

Cash . . . . S.....

Stamps . . . . S.....

Profit Sharing

Coupon . . . S.....

Total \$.....

The Steckler Seed Co., Inc., warrants to the extent of the purchase price that seeds, bulbs or plants sold are as described on the container within recognized tolerances. Seller gives no other or further Warranty, expressed or implied.

Plants Bulbs	Pounds	Ounces	Packets	NAMES OF SEEDS AND OTHER ARTICLES WANTED (Please Use One Line for Each Item)	Price	TOTAL
					Total	
Customers Living in Louisiana Please Include 2% Sales Tax When Remitting						Sales Tax
						Amount Carried Forward







CYDONIA

**S  
E  
E  
PAGE  
29  
FOR  
PRICES  
AND**

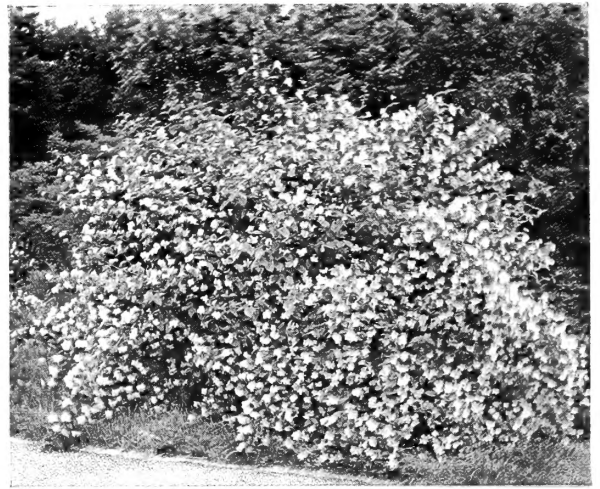

MOCK ORANGE

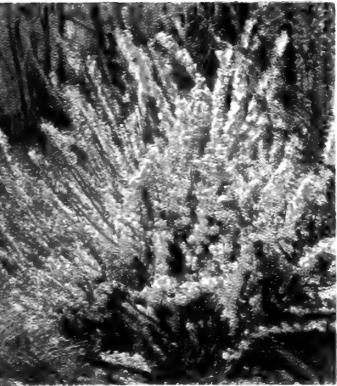

FLOWERING ALMOND



FORSYTHIA



SPIREA BILLARDI

**FULL DESCRIPTIONS**



CRAPE MYRTLE



FLOWERING PEACH



WHITE FLOWERING DOGWOOD

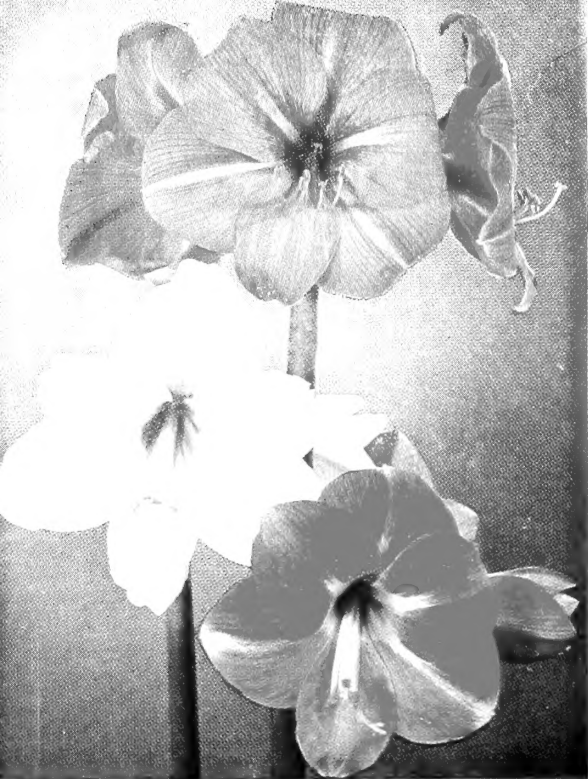

IMPORTED HOLLAND  
DELUXE

A  
M  
A  
R  
Y  
L  
L  
I  
S

SEE  
PAGE  
28



# PLANT GLADIOLUS

FOR A RAINBOW  
OF COLORS

COLLECTION OF **48** BULBS POSTPAID **\$4.00**

8 bulbs of these 6 varieties

KING LEAR—Purple.

SHIRLEY TEMPLE—Cream.

PICARDY—Apricot pink.

JUNE BELLS—White.

SPOTLIGHT—Yellow.

JO WAGENAAR—Scarlet.



**JUMBO  
MIX  
20  
BULBS  
\$1.25  
POSTPAID**