

5  
Type-In  
Programs  
ALL  
8-BIT

# Anttic®

The **ATARI®** Resource

# NEW

# DOS CHAMPION!

ICD SpartaDOS X or Atari DOS-XE

*Which is  
the #1  
Operating  
System?*

**Super-Flashy  
Electronic  
Billboard**

**DISK BONUS:**  
*Vast "Planetfill"  
Text Adventure*





# COMPUTER SOFTWARE SERVICES

P.O. BOX 17660, ROCHESTER, N.Y. 14617

PHONE (716) 467-9326



**\$99.95**

## JUST RELEASED! "SUPER ARCHIVER II"!

(for ATARI 1050 drives)

NOW! **COPYS** all **ENHANCED DENSITY** programs plus retains all of the features of our World Famous **SUPER ARCHIVER I** (see below). Allows you to **COPY** or **CREATE** single or **ENHANCED** density protection schemes (including **PHANTOM SECTORS!**). Completely automatic; compatible with the **BIT-WRITER!**; the **ULTIMATE BACKUP/PROGRAMMING** device! Only \$99.95 plus \$4 S/H/I!  
**NOTICE!** If you already own a **SUPER ARCHIVER I**, you can upgrade to a **SUPER ARCHIVER II** for only \$29.95 plus \$4 S/H/I (disk only - no additional hardware required).

**\$69.95**

## THE "SUPER ARCHIVER"!<sup>®</sup>

(for ATARI 1050 drives)

**\$69.95**

The new **SUPER ARCHIVER**, obsoletes all copying devices currently available for the **ATARI 1050!** It eliminates the need for Patches, PDB files, Computer Hardware, etc. Copies are exact duplicates of originals and will run on any drive; without exaggeration, the **SUPER ARCHIVER** is the most powerful **PROGRAMMING/COPYING** device available for the 1050! Installation consists of a plug-in chip and 6 simple solder connections. Softwares included. Features are:

- TRUE DOUBLE DENSITY
- ULTRA-SPEED read/write
- FULLY AUTOMATIC COPYING
- SUPPORTS EXTRA MEMORY
- SCREEN DUMP to printer
- TOGGLE HEX/DEC DISPLAY
- SECTOR or TRACK TRACING
- AUTOMATIC DIAGNOSTICS
- DISPLAYS HIDDEN PROTECTION
- ADJUSTABLE/CUSTOM SKEWING
- AUTOMATIC SPEED COMPENSATION
- AUTOMATIC/PROGRAMMABLE PHANTOM SECTOR MAKER
- ARCHIVER/HAPPY ARCHIVER COMPATIBLE
- FULLY-IN EDITOR - reads, writes, displays up to 35 sectors/track short
- BUILT-IN CUSTOM FORMATTER up to 40 sectors/track
- BUILT-IN DISASSEMBLER
- BUILT-IN MAPPER - up to 42 sectors/track
- DISPLAYS/COPIES Double Density HEADERS
- AUTOMATIC FORMAT LENGTH CORRECTION
- SIMPLE INSTALLATION

The **SUPER ARCHIVER** is so **POWERFUL** that only programs we know that can't be copied are the newer **ELECTRONIC ARTS** and **SYNFILE/SYNCALC** (34 FULL sectors/track). If you want it ALL . . . buy the "BIT-WRITER" I also . . . then you'll be able to copy even these programs! Only \$69.95 plus \$4 S/H/I.

**\$79.95**

## "BIT-WRITER"!

**\$79.95**

The Super Archiver "BIT-WRITER" I is capable of duplicating even the "uncopyable" EA and SYN series which employ 34 FULL sectors/tracks. "BIT-WRITER" I is capable of reproducing these and FUTURE protection schemes of non physically damaged disks. PLUG-IN circuit boards and 4 simple solder connections. The "SUPER ARCHIVER with "BIT-WRITER" I is the ultimate PROGRAMMING/COPYING device for Atari 1050's. EXACT DUPLICATES of originals are made! Copies run on ANY drive. Must be used with Super Archiver. Only \$79.95 plus \$4 S/H/I.

**\$69.95**

## "ULTRA SPEED PLUS"

**\$69.95**

Imagine a universal XL/XE Operating System so easy to use that anyone can operate it instantly, yet so versatile and powerful that every Hacker, Programmer and Ramdisk owner will wonder how they ever got along without it! Ultra Speed Plus puts unbelievable speed and convenience at your fingertips. Use ANY DOS to place an ULTRA SPEED format on your disks, boot any drive (1-9) upon power-up, format your RAMDISK in Double Density, activate a built-in 400/800 OS for software compatibility, plus dozens of other features too numerous to mention! Below are just a FEW features you'll find in the amazing OS:

- ULTRA Speed SIO for most modified drives
- ULTRA Speed is toggleable
- Boot directly from RAMDISK
- Special timer circuits not required for 1 or 2 Meg upgrades
- Background colors adjustable
- Reverses use of OPTION key
- Cold-start without memory loss
- Built-in floppy/disk configuration editor (1-9)
- Built in RAMDISK configuration editor (1-9)
- RAMDISK exactly duplicates floppy drive so sector copying and sector editing are now possible
- Built in MINI Sector Copier
- Toggle SCREEN OFF for up to 40% increase of processing speed.
- Toggle Internal BASIC
- Ram resident disk loader program (MACH 40 menu)
- DOUBLE DENSITY RAMDISK capable
- Entire MEMORY test that pinpoints defective RAM chip
- Boot any drive (1-9) upon power-up or cold-start
- Supports memory upgrades up to TWO MEGABYTES
- THREE Operating Systems in one (XL/XE, 400/800, ULTRA SPEED PLUS)

**\$29.95**

## "XF551 ENHANCER!"

**\$29.95**

The XF551 Atari drive is a fine product with one major flaw...it writes to side TWO of your flopping disks **BACKWARDS**. This causes read/write incompatibility problems with all other single sided drives made for Atari such as Indus. Trak, Rana, Percom, Astra, Atari 1050, Atari 810, etc. Add the **XF551 ENHANCER** to the new XF551 drive and your problems are over! This device will restore 100% compatibility while retaining original design qualities of Atari's super new drive. The **XF551 ENHANCER** is a **MUST** for all XF551 Owners. Installation is simple. Only \$29.95 plus \$4 S/H/I.

DEALER/DISTRIBUTOR/USER GROUP Discount available call for info.  
PHONE Orders - MASTER CARD, VISA MAIL - Money Orders, Checks

\*SHIPPING! Add \$4 for Shipping/Handling/Insurance within the U.S.A.

UPS BLUE LABEL (2nd DAY AIR) available for \$3 extra per shipment.

CALL TODAY! (716) 467-9326

9 am - 5 pm (EST) WEEKDAYS

COMPUTER SOFTWARE SERVICES

P.O. Box 17660

Rochester, N.Y. 14617



**\$39.95**

## RICHMAN'S 80 Column Word-Processor!

**\$39.95**

Easy to use, very powerful, and **NO ADDITIONAL HARDWARE** required! Works with TV or Monitor! This "DISK ONLY" 80 Column Word-Processor is simple to use while offering numerous features such as:

- Completely Menu driven
- Self contained DOS
- Complete Text formatting
- Built in Printer Drivers
- Page numbering
- Justify and Endfill
- High Speed Cursor
- Dictionary
- 80 COLUMNS ON THE SCREEN!
- Insert and Delete
- Search Mode
- View only mode
- Memory Statistics
- Alternate Output
- Change screen Colors, borders, luminesce
- Mouse compatible

One expert has compared 40 domestic and foreign word-processors and concluded that the **RICHMANS 80 Column Word-Processor** is the best! Only \$39.95 plus \$4 S/H/I. (64K required).

**\$39.95**

## THE "QUINTOPUS!"

**\$39.95**

The "QUINTOPUS!" is an inexpensive device that provides a tremendous amount of convenience while eliminating the problems associated with the endless "daisy-chaining" of peripherals (eg: drives, interfaces, printers, modems, cassettes, etc.). The "QUINTOPUS!" is an I/O port expander that converts a single I/O output/input into five additional outputs/inputs. Instead of daisy-chaining all of your peripherals (which often times results in passing a signal through 30 feet or more of cable), the "QUINTOPUS!" allows each device to be connected directly to the computers through only three or four feet of cable. This is particularly useful when attempting to use ULTRASPEED or WARPSPEED data transfer rates. The "QUINTOPUS!" also provides the "extra" I/O ports often needed to connect devices not having daisy-chaining capabilities. Cable resistance and capacitance are greatly reduced thereby significantly improving the opportunity of accurate data transfers! Only \$39.95 plus \$4 S/H/I.

**\$59.95**

## THE "QUINTOPUS!" (with SWITCHABLE PORTS!)

**\$59.95**

This Deluxe version of the "QUINTOPUS!" has all of the above features with the additional benefits of **two SWITCHABLE PORTS!** This means you can connect two computers to one printer or two printers to one computer; you can switch in a computer/printer combination and while you're printing out a long document, switch in a second computer to access a modem, disk drive, cassette deck, etc! Switch multiple combinations of peripherals or computers without the hassle or re-arranging I/O cables . . . simply flip a switch! Only \$59.95 plus \$4 S/H/I.

## LIMITED SPECIALS!

Previously we listed these products under our **FIRESALE** ad but many of our customers feared that the software items might be smoke or water damaged. They're NOT! All of the items listed below are **BRAND NEW**...only their literature or packing may have slight cosmetic imperfections. All items are fully warranted! Quantities are limited! No rainchecks!

	NORMALLY	LIMITED SPECIALS
1. PILL (without case)	\$ 70	\$ 19
2. SUPER PILL (without case)	80	22
3. XL FIX ROM	70	19
4. ULTRA MENU/DOS	30	19
5. DISKCRACKER (Newest version)	50	19
6. ELECTRONIC PHANTOM SECTOR MAKER DELUXE	60	35
7. RICHMANS 80 COLUMN WORD PROCESSOR	60	29
8. MIRACLE (Disk only Version of Impossible)	70	19
9. IMPOSSIBLE for 800 or 800XL	150	69
10. XL MATE	30	15
11. COMPACTOR	30	15
12. KLONE II (Generic HAPPY backup)	100	75
13. SILENCER	30	19
14. BLACK PATCH (MASTER)	50	25
15. BLACK PATCH DATA DISKS 1 & 2	20	10

\*Order 5 items or more and we will pay the freight!

These SPECIALS are for C.S.S. customers only - NO DEALER DISCOUNTS - NO RAINCHECKS - LIMITED QUANTITIES

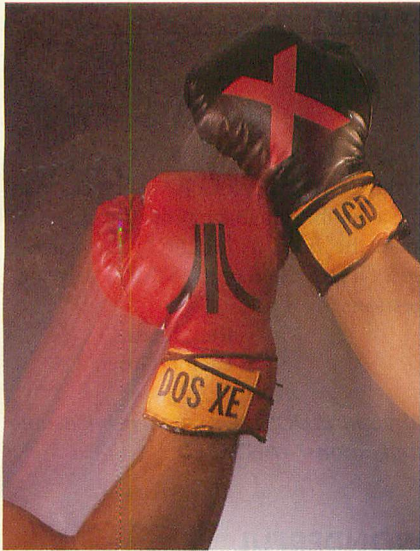

ICD Sparta DOS X or Atari DOS-XE.  
Page 15

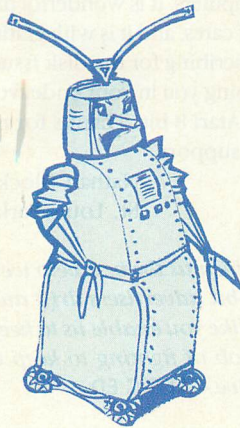

Escape From Dispozon: Page 5

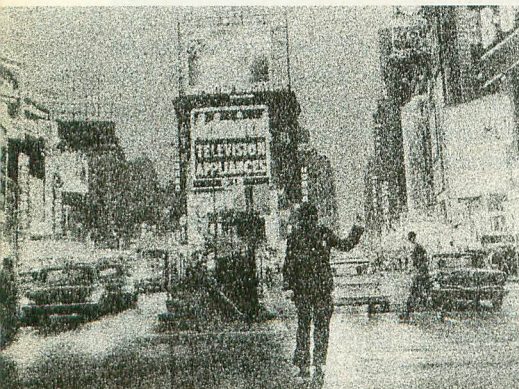

Signmaker. Page 46

# Antic®

The ATARI® Resource

Two-Part  
Text Adventure  
**BIGGEST**  
Disk  
Bonus!  
see page 5

## FEATURES

MARCH 1989, VOL. 7, NO. 11

- 12 **RANDOM ATARI** by David McIntosh  
Enhancing the random number generator . . . . . *Type-in Software 30*
- 15 **ICD SPARTADOS X OR ATARI DOS-XE** by Matthew Ratcliff  
Which is the Number One operating system?
- 40 **ANTIC-PAK** by Eugene Koh  
Powerful BASIC disk utility collection . . . . . *Type-in Software 25*

## DEPARTMENTS

### SUPER DISK BONUS

- 5 **ESCAPE FROM DISPOZON: PART I** by Kevin Sherratt  
Meet unforgettable Iggy Droid in Antic's biggest text adventure ever

### BONUS GAME

- 6 **DEMON RACER** by Jon Peterson  
Desperate ACTION!  
Commute through the Twilight Zone . . . . . *Type-in Software 22*

### GAME OF THE MONTH

- 10 **BAKER SOLITAIRE** by Tom Cline  
All the cards are face up, so there's no excuse . . . . . *Type-in Software 27*

### ONLINE

- 16 **ASK THE RAT** by Matthew Ratcliff  
From Ratcliff's ANTIC ONLINE technical Q&A column

### FEATURE APPLICATION

- 46 **SIGNMAKER** by Andrew Thomas  
Flashy electronic billboards with your Atari . . . . . *Type-in Software 32*

## SOFTWARE LIBRARY

### 5 Easy-To-Type 8-Bit Listings

- 21 **TYPO II, SPECIAL ATARI CHARACTERS**

- 2 I/O BOARD
- 39 NEW PRODUCTS
- 54 CLASSIFIED ADS
- 54 SHOPPERS MARKET
- 55 ADVERTISERS INDEX
- 56 TECH TIPS

# Antic

James Capparell  
Publisher  
John Taggart  
Associate Publisher

## EDITORIAL

Nat Friedland  
Editor  
Charles Jackson  
Technical and Online Editor  
Carolyn Cushman  
Assistant Editor  
Marta Deike  
Editorial Coordinator

## ART

Linda Tapscott  
Creative Services Director  
Jim Warner  
Art Director  
Marianne Dresser  
Design Production Assistant  
Georgia Salkov  
Photo Editor  
Julianne Ososke  
Collateral Printing Coordinator  
Kate Murphy  
Advertising Production Coordinator  
Georgia Salkov  
Cover Photography

## CIRCULATION

Manny Sawit  
Director  
Amber Lewis  
Subscription Coordinator  
Dennis Swan  
Distribution Coordinator  
Denny Riley  
Dealer Sales, (415) 957-0886

## ADVERTISING

Austin Holian  
David Kester  
Antic Sales Reps, (415) 957-0886

## ANTIC PUBLISHING, INC.

James Capparell  
President and Chairman of the Board  
Donald F. Richard  
Richard D. Capparella  
Directors  
Lee Isgur  
Advisor to the Board  
John Taggart  
Associate Publisher  
John Cady  
Controller

## GENERAL OFFICES

(415) 957-0886  
544 Second Street, San Francisco, CA 94107

Credit Card Subscription and Catalog Orders  
(800) 234-7001 Visa or MasterCard Only  
Dealer Sales (800) 234-7123

## SUBSCRIPTION CUSTOMER SERVICE

(800) 347-6969  
Antic, P.O. Box 1919, Marion, OH 43306

## I/O BOARD

### NEWSROOM XETEC FIX

I own an Atari 130XE, a Panasonic 1080i printer and a Xetec Graphix interface. This setup worked fine, until I got Newsroom from Springboard Software. For some reason, I got a lot of strange characters on my page when I tried to create a newsletter. Springboard's customer support was unable to help me, but with the help of a friend and a lot of experimentation a fix was found.

Set the Newsroom printer driver to Epson MX-70 and set the Xetec DIP switch to the ON position. The program will run faultlessly. Just don't forget to reset the DIP switch when you're done!

Robert Shutts  
Joliet, IL

### TALKING TODDLE AUTOLOAD

My kids just love *Talking Toddle Type* (October 1988 disk bonus). To speed up the fun, those with a 130XE and SpartaDOS 3.2 can AUTOLOAD the .SPK speech files with a STARTUP.BAT file. Put TODDLE.EXE, all the .SPK files, and the SpartaDOS system file RD.COM on a SpartaDOS formatted disk with X32D.DOS on it. Create a file named STARTUP.BAT on the same disk containing the following commands:

```
BASIC OFF  
KEY OFF  
RD D3:  
COPY D1:*.SPK D3:  
TODDLE.EXE
```

This batch file turns off internal BASIC so you don't have to hold down [OPTION]. The keyboard buffer is also turned off, since kids usually press the keys longer than adults. An internal RAMDISK named D3: is created to store the .SPK files which are subsequently loaded into memory. Finally, the assembly language program is loaded and executed.

When the initial Toddle Type selection menu appears, [SELECT] the Speech Drive and [3]. Press [START] and away your kids go. My next project is to figure how to

make Drive 3 the default Speech Drive in the assembly language program and eliminate the need to [SELECT] the correct Speech Drive and press [START]. Any suggestions?

Rick Reaser  
Pacific Grove, CA

*Any SpartaDOS users out there have some suggestions?*—ANTIC ED

### WONDERFUL

I think it is wonderful that you have decided to give more space to the Atari 8-bit computers. It is wonderful that somebody still cares, and it is with gratitude that I am subscribing for the disk issue. I hope I am helping you in your endeavor to support the Atari 8-bit. Thanks for the many years of support.

Nathan Block  
St. Louis Park, MN

*You've given us the best help we can ask for. As 8-bit advertisers drift away, subscribers like you enable us to keep on doing the job of fighting to keep the 8-bit Atari alive.*—ANTIC ED

### EXTRA 130XE MEMORY

I am trying to use the extra memory on my 130XE to run a long program, and my lack of success has me confused. How can I load my program and data into the extra memory?

Norman Hall  
Allentown, PA

*Two articles from Antic back issues might be of assistance. 130XE: How Atari's New 8-bit Does It (July 1985) lists some of the specifications for the extended RAM. In 130XE Memory Management (November 1985), Ian Chadwick, author of the invaluable resource "Mapping the Atari" (COMPUTE! Publications) tells how to use that extra 64K, and includes a type-in BASIC tutorial program.*—ANTIC ED

## POLYHEDRON PRINTOUTS

I wrote you to see if there was a screen dump program that would produce a reverse printout (black on a white background) of screens generated by *Polyhedron Designer* (October 1988). A few days later I remembered your December 1987 Disk Bonus, *Antic Publisher*. I ran *Antic Publisher*, loaded a PICTURE.PIC file from *Polyhedron Designer*, and obtained a black-on-white image I could edit with the *Graphic Editor*. Another case where a writer answered his own question!

Theodore Winkel  
Madison, IN

## POLYHEDRON PROBLEMS

I just finished booting the October 1988 *Antic* monthly disk. *Talking Toddle Type* is great and *The Seven Skulls* was a challenge. Having worked as a Russian linguist for a number of years, I really enjoyed the *Quizzer* program. Imagine my dismay when *Polyhedron Designer* didn't work. It split the design and put it all over the screen. What happened?

Keith Hansen  
Warrensburg, MO

*It's impossible to tell what went wrong just from your letter. The most likely problem is that the parameters were entered incorrectly and resulted in an object too big to show on screen. Try using the parameters shown in the screen shot on page 29—the results should be the same as in the picture.—ANTIC ED*

## PAPERCLIP TRANSPLANTS

Dr. Brilliant stated in his article on memory upgrades (November 1988) that the only use for expanded memory on a 130XE would be a large RAMdisk. Right at this moment I am using the 130XE version of *PaperClip* on a 130XE beefed up to 320K. (I have the upgrade by Scott

Peterson.) With my expanded memory I have 128K of space in which to type my document. I would say this qualifies as a commercial program that uses the extra RAM.

Brent Fisher  
Jackson, MI

*Since PaperClip is not currently available commercially, this doesn't completely disprove Dr. Brilliant's assertion. Still, there may be other programs that utilize the extra RAM. We'd be glad to hear from readers who use any such programs.—ANTIC ED*

## UP TO ATARI

I was pleased to read in your October 1988 Editorial that you will be increasing the amount of space dedicated to the 8-bit. I would also like to see more software offered in *The Catalog*. At the end of the editorial you said, "What happens is largely up to you—the Atari 8-bit user." I would like to take issue with that statement—I believe that is up to Atari Corp. to get off their duff and support us 8-bit users. If Atari would advertise and come out with an inexpensive hard drive, maybe they could compete.

Ross Himes  
Chesterton, IN

*As announced in the January 1989 Antic, we're working on getting more 8-bit products into The Catalog. For us, a lot does depend on you users. We're in business, and if 8-bit products don't sell, we can't keep offering them. So encourage your friends and local dealers to buy Antic 8-bit Software!—ANTIC ED*

## NOISY 1050

I've read many complaints of noisy Atari 1050 disk drives. To fix the problem, take off the cover and put a very light drop of fine machine oil (sewing machine oil is excellent) on the metal runners on which the

head moves back and forth. Voila! A quiet 1050! I've been doing this for three years now and have never had a problem. Just remember to use a *very* small amount, so oil does not get on the head itself.

Michael Seaman  
Willowdale, Ontario  
Canada

*As always, please keep in mind that opening the drive voids any warranty you might have left. Antic takes no responsibility for results of home repairs or hardware modifications.—ANTIC ED*

## DESPERATELY SEEKING RECORDER

I am writing to you after many attempts to locate an Atari 1010 Cassette Recorder. It seems the 1010 Recorder is out of production. Is there any way I can hook up my audio cassette to my Atari 800XL so I can retrieve data and programs stored on cassette?

John Holland  
Columbia, SC

*Unfortunately, you can't use an audio cassette with your 800XL. Your best bet is probably to get in touch with a local users group, where someone probably can get you access to a 1010. One group in your area is: GRACE (Greenville Regional Atari Computer Enthusiasts), 18 Bedford Lane, Taylors SC 29687.—ANTIC ED*

*Antic welcomes your feedback, but we regret that the large volume of mail makes it impossible for the Editors to reply to everyone. Although we do respond to as much reader correspondence as time permits, our highest priority must be to publish I/O answers to questions that are meaningful to a substantial number of readers.*

**Send letters to: Antic I/O Board,  
544 Second Street, San Francisco,  
CA 94107.**

# American Techna-Vision

For Orders Only - 1-800-551-9995  
CA. Orders / Information 415-352-3787

"Providing 8 Bit support with one of the Worlds largest inventories of Atari replacement parts"

- No surcharge for VISA/MasterCard
- Your card is not charged until we ship

## 800 4 PIECE BOARD SET

Includes Main Board, Power Supply Assembly, CPU Module and 10K Revision B Operating System Module. All boards are new, tested and complete with all components. **\$28<sup>50</sup>**

## 1050 MECHANISM

Factory fresh TANDON mechs. make difficult repairs a snap. Units are complete with Head, Stepper, Spindle motor, belt etc. Just plug in, no difficult alignments or adjustments required. **\$47<sup>50</sup>**

## POWER PACKS

Exact replacement trans-former for 800/400, 1050 810, 1200XL, 850, XF551 & 1020 units. Part #CO17945. **\$14<sup>50</sup>**

## XL/XE SUPPLY

Power Pak for 800XL, 600XL, 130XE, 65XE & XE Game. **\$25<sup>00</sup>**

## • SOFTWARE •

Cartridges for all 8 bit Atari computers

Millipede Cartridge . . . . .	\$10.00
AtariWriter Cart. . . . .	\$29.95
Pac-Man Cartridge . . . . .	\$4.00
Deluxe Invaders Cart. . . . .	\$4.00
Journey to the Planets Cart. . . . .	\$4.00
Donkey Kong Cart. . . . .	\$5.00
Crossfire Cartridge . . . . .	\$5.00
Atlantis Cart. . . . .	\$5.00
O'Bert Cartridge . . . . .	\$10.00
Choplifter Cart. . . . .	\$10.00
Zone Ranger Cart. . . . .	\$12.50
Silicon Warrior Cart. . . . .	\$12.50
Learning with Leeper Cart. . . . .	\$12.50
Up For Grabs Cart. . . . .	\$12.50
Eastern Front Cart. . . . .	\$10.00
PILOT Language Cart. . . . .	\$17.50
Edt/ASM Cart. w/o man. . . . .	\$15.00
ACTION O.S.S. . . . .	\$59.95
BASIC XE O.S.S. . . . .	\$59.95
MAC-65 O.S.S. . . . .	\$59.95

## DISK SOFTWARE

PaperClip . . . . .	\$29.95
Visicalc Spreadsheet . . . . .	\$19.95
Bookeeper + CX85 Keypad . . . . .	\$19.95
Mission Asteroid Disk . . . . .	\$4.00
Frogger Disk . . . . .	\$5.00
Fort Apocalypse Disk . . . . .	\$5.00
Spider Man Disk . . . . .	\$5.00
The Hulk Adventure Disk . . . . .	\$5.00
Wizard & The Princess . . . . .	\$5.00
Ulysses & Golden Fleece . . . . .	\$5.00
Human Torch & The Thing . . . . .	\$5.00
Musical Pilot Ed. Disk . . . . .	\$5.00
Con*putation Disk . . . . .	\$5.00
Debug Childware Disk . . . . .	\$5.00
Crystal Raider Disk . . . . .	\$5.00
Dispatch Rider Disk . . . . .	\$5.00
Master Chess Disk . . . . .	\$5.00
Molocule Man Disk . . . . .	\$5.00
Speed King Disk . . . . .	\$5.00
Last V-8 Disk . . . . .	\$5.00
Fractions Tutorial Disk . . . . .	\$5.00
Reading Skills Disk . . . . .	\$5.00
Chambers/Zorp Disk . . . . .	\$5.00
Pathfinder Disk . . . . .	\$5.00
Match Racer Disk . . . . .	\$5.00
Encounter/Questar Disk . . . . .	\$5.00
Wombats Adventure (D) . . . . .	\$5.00
Sports Spectacular Disk . . . . .	\$7.50
Stratos Disk . . . . .	\$7.50
Cloons & Balloons Disk . . . . .	\$7.50
Fun in Learning Disk . . . . .	\$7.50
Fun in Numbers Disk . . . . .	\$7.50
Honey Craze Math (D) . . . . .	\$7.50
Dig Dug Disk . . . . .	\$9.95
Murder on the Zinfendorf . . . . .	\$10.00
Drop Zone Disk . . . . .	\$12.50
MoonMist Adventure (D) . . . . .	\$14.95
Mind Shadow (D) . . . . .	\$14.95
Bank Street Writer . . . . .	\$17.50
Master Typing Tutor . . . . .	\$15.00
Cut & Paste W.P. Disk . . . . .	\$17.50
The Factory Disk . . . . .	\$20.00
SpartaDOS Const. Set . . . . .	\$39.50

## DATASOFT DISKS

Zorro Disk . . . . .	\$9.95
Saracen Disk . . . . .	\$9.95
Gunslinger Disk XL/XE . . . . .	\$9.95
Crosscheck Disk . . . . .	\$12.50
Mercenary Disk . . . . .	\$12.50
The Goonies Disk . . . . .	\$12.50
Conan Disk . . . . .	\$12.50
Never Ending Story (64K) . . . . .	\$12.50
221 Baker Street (64K) . . . . .	\$17.50
Letter Wizard W.P. (32K) . . . . .	\$17.50
Basic Compiler for 800 . . . . .	\$29.95

## WORD PROCESSORS

- PaperClip (Disk) . . . . . \$29.95
- AtariWriter (Cart.) . . . . . \$29.95
- Bank Street Writer (D) . . . . . \$17.50
- Cut & Paste (Disk) . . . . . \$17.50
- Letter Wizard (Disk) . . . . . \$17.50

## VISICALC SPREADSHEET

Unleash the computing power of your 8 bit Atari with Visicalc. Compute everything from home finances to high powered financial projections. Hundreds of uses. **\$19<sup>95</sup>** DISK

## THE BOOKEEPER AND CX85 KEYPAD

You get both Atari's 8 bit professional bookkeeping system and the handy CX85 numeric keypad for one low price. Packages factory sealed. **\$19<sup>95</sup>** 4 DISK SET

## FLAT SERVICE RATES

- 1050 DISK DRIVE . . . . . \$75.00
  - 810 DISK DRIVE . . . . . \$69.50
  - 850 INTERFACE . . . . . \$39.50
  - 800 COMPUTER . . . . . \$49.50
  - 1200XL COMPUTER . . . . . \$49.50
- Flat rates include Parts & Labor, 60 day warranty. Include \$7.00 shipping & insurance

## XL 40 PIN LSI CHIP SET

A Complete set of 40 Pin Large Scale Integrated Circuits for your 800XL, 600XL or 1200XL computer. Great for quick repair! Set contains one each of the following: CPU, GTIA, ANTIC, PIA AND POKEY. **\$16<sup>95</sup>**

## KEYBOARDS

New and complete subassembly. Easy internal replacement.

- 130XE/65XE **\$35.00**
- 800 . . . . . **\$40.00**
- 800XL . . . . . **\$29.50**
- 400 . . . . . **\$12.50**

## 800/400 MODULES

NEW PARTS COMPLETE WITH IC'S  
**\$9<sup>50</sup>** EACH

- CX853 16K Ram Module
- 800 Main Board
- 800/400 CPU with GTIA
- 800 10K "B" O.S. Module
- 400 Main Board
- 400 Power Supply Board

800 Power Supply Board \$14.50

## INTEGRATED CIRCUITS

- CPU . . . . . CO14806
- POKEY . . . . . CO12294
- PIA . . . . . CO14795
- GTIA . . . . . CO14805
- ANTIC . . . . . CO12296
- CPU . . . . . CO10745
- PIA . . . . . CO10750
- CPU . . . . . CO14377
- DELAY . . . . . CO60472
- 2600 TIA . . . . . CO10444
- PIA . . . . . CO12298
- CPU . . . . . 6507
- PIA . . . . . 6532
- RAM . . . . . 6810
- CPU . . . . . 6502B

CO61598 \$20.00	CO21697 \$15.00
CO61991 \$15.00	CO25953 \$9.50
1050 Rom \$13.50	5713 . . . . . \$5.25
CO61618 \$20.00	CO24947 \$15.00

## REPAIR MANUALS

SAMS Service Manuals for the following units contain schematics, parts listings, labelled photographs showing the location of checkpoints and more! A special section gives oscilloscope and logic probe readings allowing you to narrow the malfunction down to a specific chip or transistor!  
800, 800XL, 130XE, 400, 1025 and 1050 . . . . . \$19.50 each  
520ST Service Manual. \$37.50

## MISC. HARDWARE

- 13 Pin Serial I/O Cable . . . . . \$5.95
- 1050 Track 0 Sensor . . . . . \$8.50
- 2793 1050 Controller IC . . . . . \$19.50
- Paddle Controllers (Pair) . . . . . \$6.50
- 400 3 Piece Board Set . . . . . \$19.50
- Fastchip for 800/400 . . . . . \$15.50
- Animation Station . . . . . \$74.95
- Rambo XL w/o Ram IC's . . . . . \$39.95
- Supra 2400 Baud Modem . . . . . \$157.50
- ACE Joystick . . . . . \$7.95
- 850 or PR Modem Cable . . . . . \$14.50
- 850 or PR Printer Cable . . . . . \$14.50
- Printer Interface . . . . . \$39.95
- I/O 13 Pin PC mount . . . . . \$4.50
- I/O 13 Pin Plug Kit . . . . . \$4.50
- ST 6" Drive Cable . . . . . \$14.00
- 810 Door Latch Assy. . . . . \$10.00
- 1027 Transformer . . . . . CALL
- U.S. Doubler . . . . . \$29.95
- ST Monitor Connector . . . . . \$5.50
- ST Dme connector plug . . . . . \$6.50
- ST to 5/14" Drive Cable . . . . . \$23.95

## COMPUTER BOOKS

- Atari Playground Workbook \$7.95
- Hackerbook . . . . . \$5.00
- Inside Atari Basic . . . . . \$5.00
- Atari Basic Ref. manual . . . . . \$5.00
- How to 6502 Program . . . . . \$5.00
- Programmers Ref. Guide . . . . . \$14.95
- Basic-Faster & Better . . . . . \$22.95
- Assembly Language Guide . . . . . \$21.95
- XE Users Handbook . . . . . \$21.95
- XL Users Handbook . . . . . \$21.95
- Advanced Programming . . . . . \$19.50
- Write Your Own Games. . . . . \$5.00
- Mapping the Atari . . . . . \$18.50

## SERIAL I/O CABLE

High Quality, 13Pin . . . . . \$5.95

## MAC-65 CARTRIDGE

6502 Machine language Macro-Assembler. First class tool for serious programmers. . . . . \$59.95

## ATARI 850 INTERFACE

Bare PC Board with parts list and crystal . . . . . \$7.50  
Board & all plug in IC's . . . . . \$39.50

## PR: CONNECTION

Serial/Parallel Interface for connecting modems and printers. . . . . \$65.00

## BASIC CARTRIDGE

Exact replacement for 800/400/1200XL . . . . . \$15.00

## EPROM CARTRIDGES

16K Eprom Board with case. Specify dual 2764 or single 27128 style. Gold contacts. . . . . \$6.95

CALL TOLL FREE

1-800-551-9995

IN CALIF. OR OUTSIDE U.S.

CALL 415-352-3787

## AMERICAN TECHNA-VISION

Mail Order: 15338 Inverness St., San Leandro, Ca. 94579  
Repair Center: 2098 Pike Ave., San Leandro, Ca. 94577

Terms: NO MINIMUM ORDER. We accept money orders, personal checks or C.O.D.s. VISA, Master/Card okay. Credit cards restricted to orders over \$20.00. No personal checks on C.O.D. - Shipping: \$4.00 shipping and handling on orders under \$150.00. Add \$2.25 for C.O.D. orders. In Canada total \$6.00 for shipping and handling. Foreign shipping extra. Calif. residents include 7% sales tax. All items guaranteed 30 days from date of delivery. All sales final.

Prices subject to change without notice. Send SASE for free price list. Atari is a reg. trademark of Atari Corp.

# Escape From Dispozon

Antic's biggest text adventure ever.

Program by Kevin Sherratt

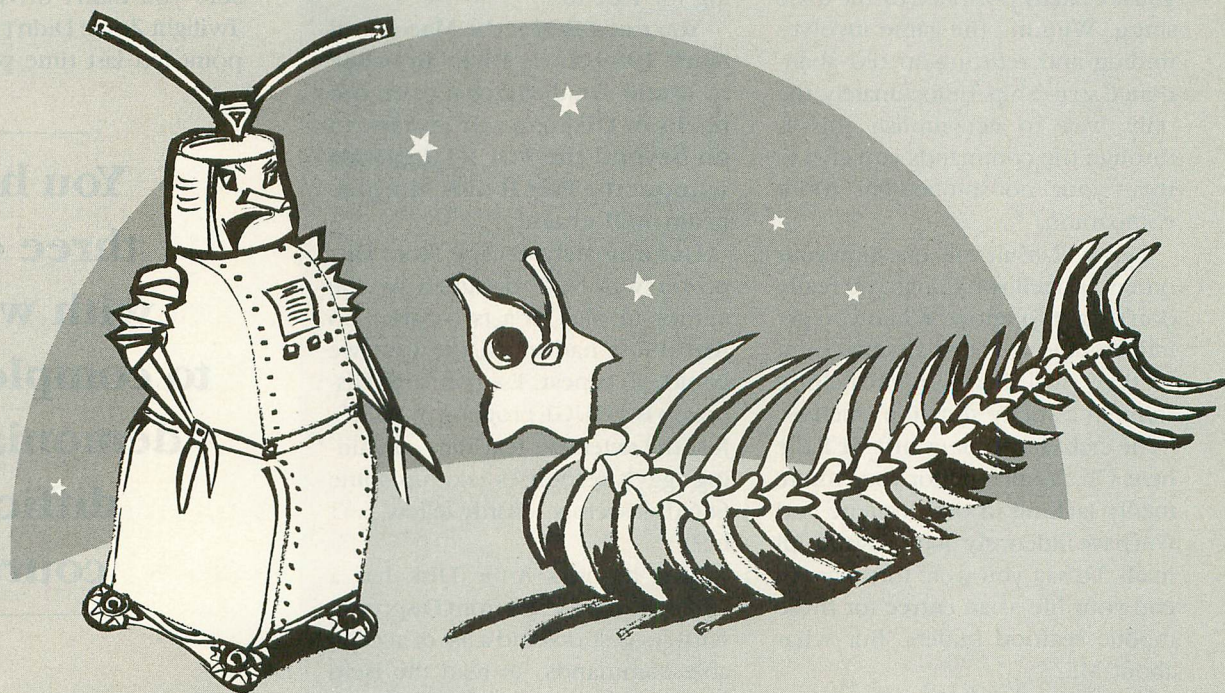

**E**scape from Dispozon, by Kevin Sherratt, is a text adventure so good that we just had to bring it to you—even though it's much too long to even fit on one side of a disk! For the first time, **Antic** is publishing a two-part Super Disk Bonus. Part I takes up the *entire* Side B of this month's disk. The conclusion, Part II, will take up the entire Side B of the April 1988 Antic Disk next month. (No April fooling, folks!)

Here's a sample of what the dangerous but quirky planet of Dispozon is like:

## IF ONLY. . .

If only your name wasn't Havilfad. No one takes a star pilot named Havilfad seriously. All right. . .so you had one little mishap and destroyed your ship, the Andromeda Doria. Mistakes happen! There was a planet nearby anyway, and you managed to get into the lifepod.

If only the lifepod hadn't ejected you and melted in entry. Well, even so, it's not as though you're the first space pilot to be marooned on an unknown planet.

If only the planet hadn't turned out to be Dispozon. Now really! A planet-fill site? A world covered in ten trillion cubic miles of trash? Where's the justice? But you're a survivor.

If only Iggy weren't a survivor, too. Oh, you've got nothing against companion droids. In situations like this, companion droids are a pilot's eyes and hands. They're helpful and friendly, unassuming, selfless and obedient, following every command to the letter.

If only Iggy was like that. . .

You've heard of landfill sites? Well, Dispozozon is a planetfill, a world-sized garbage dump—and you've had the bad taste to crash there. You and Iggy, your companion droid, are stranded on an island of rubbish in a sea of sewage. This isn't a healthy environment for man or robot. The dangers of Dispozozon are many and varied, from kittens and crabs to a crazed old coot.

You, Havilfad, must find a way to escape the slimy, greasy, junk-filled shores of Dispozozon—before you are fatally poisoned by the toxic smog. Winning the game involves finding and refitting an old abandoned spaceship. Unfortunately, the only way to accomplish this is through the commands you give to Iggy, your not-so-obedient robot companion.

Iggy will insult you, question your orders and tell you things you really don't want to know. When you get into trouble, you can always count on Iggy. He'll always say the helpful thing in a sticky situation, such as, "The crabs have cut us off! We'll die here. Oh, it's all right for you. You're totally lacking in oral hygiene and you have hideously poor posture. All in all, I'd say you were fortunate to end your life as an entree for these mobile seafood buffets. But what about ME?"

Longtime text adventure players will undoubtedly find something familiar about Iggy, the self-centered companion droid. One of the most popular Infocom adventure classics was "Planetfall," featuring the well-meaning but klutzy robot, Floyd. Many players shed real tears when Floyd apparently sacrificed his life to save the day. And many reviewers hailed Floyd as the first truly well-rounded character in interactive fiction. Escape From Dispozozon recalls much of the memorable atmosphere of "Planetfall" — except that you're marooned on a "planetfill" now and

your companion isn't Floyd, but irascible Iggy the Droid.

**IMPORTANT:** Due to some tinkering by the Antic technical staff (actually duplicating a few key data files from Part II onto the March 1989 disk) you not only will be able to experience the randomized introduction to the adventure—you can also solve the first few challenges of Escape From Dispozozon using this month's disk alone. Admittedly this just gives you a taste of the complete game, but it's worth waiting for Part II.

**You need BOTH the March and April 1989 Antic Disks in order to attain final victory over the perils of Dispozozon. If you try to go beyond the FOURTH ROOM without the Part II disk, the program will crash!**

Unfortunately, Escape From Dispozozon was NOT designed by the author to play as a two-parter, so Antic just had to do the best we could. To repeat, Escape from Dispozozon is a HUGE program in BASIC. Just the extensive text files containing Iggy's responses take up some 686 disk sectors. (Wordy fellow, isn't he?).

This month's Antic Disk has a HELP file for Escape from Dispozozon, with suggestions and a list of acceptable commands. To read the Help file or make a printout, select choice 5, HELP.BAS from the Side A menu.

Your March 1989 Antic Disk—featuring Part I of the Escape From Dispozozon Super Disk Bonus as well as every type-in program from this issue—will be shipped to you within 24 hours after receiving your order. Just phone Toll-Free to the Antic Disk Desk at (800) 234-7001. The monthly disk is only \$5.95 (plus \$2 for shipping and handling) on your Visa or MasterCard. Or mail a \$5.95 check (plus \$2 shipping and handling) to Antic Disk Desk, 544 Second Street, San Francisco, CA 94107.

The daily commute has finally gotten out of hand. You endured some messed-up streets before this, but today is the worst you've ever seen it. In desperation, you try taking that backroads route home, the one through the delta that oldtimers still tell stories about. And boy, are you sorry! Drawbridges, detours and truly impossible turns have made the drive home a nightmare, and you're not sure you didn't drive right into the Twilight Zone! Didn't that detour sign point left last time you went by?

---

**You have  
three cars  
with which  
to complete this  
demoniacally  
difficult  
course.**

---

Demon Racer is programmed in the fast, high-powered ACTION! language. This challenging driving game for one player is full of fast-scrolling thrills as you skid and crash through the tortuous course. If you beat the clock, you might get home in time for dinner—but your first objective is simple survival.

### GETTING STARTED

Type in Listing 1, RACER.ACT, and Listing 2, SCREEN.ACT, and save a copy of each to disk before you start the game.

Antic Disk users don't need the ACTION! language cartridge to use



# Demon Racer

Desperate ACTION!

commute through the Twilight Zone. By Jon Peterson

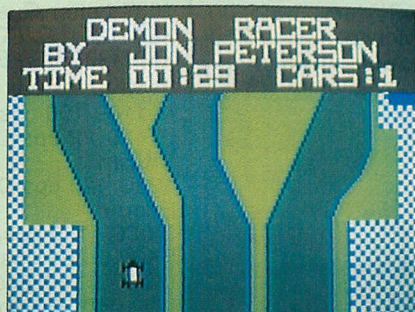

**D**emon Racer is a fast-scrolling ACTION! game for one player that forces you to steer your car through roads filled with all sorts of devious obstacles. The program works on 8-bit Atari computers with at least 32K memory, disk drive. You also need the ACTION! programming language—unless you use the special runtime version of Demon Racer on this month's Antic Disk.

Demon Racer. A runtime version, RACER.EXE, is on this month's disk. (Runtime ACTION! translations are nearly always too long for printing as type-in listings.) Copy RACER.EXE to

another disk that has been formatted with DOS 2 or DOS 2.5, and make sure the disk contains a DOS.SYS file. Rename RACER.EXE to AUTORUN.SYS. To start racing, turn your

Atari off, insert your RACER.EXE disk, remove all cartridges (XL and XE owners press [OPTION]) and turn on your computer. Demon Racer will load and run automatically.

After the title screen is displayed, press [START] or your joystick button to begin. You have three cars with which to complete this demoniacally difficult course.

Move the joystick left and right to steer your racer. Move the joystick forward to speed up. To slow down, move the joystick back or press the button. You can also press the spacebar to pause the game. Pressing any other key will resume play.

If, against all odds, you complete the course, the demons will become angry and cause a thunderstorm with lightning to appear. If you wish to play again, press the [START] key.

## OBSTACLES:

The following obstacles must be avoided to complete the course:

**Drawbridges** open and close periodically. If you try to pass through an open drawbridge, you'll crash.

**Land mines** will appear periodically and must be avoided or you'll crash.

**Gates and Barricades** open and close, while **detours** force you to maneuver around them. Also, detours move, so you must time your passage carefully.

If you happen to crash at some point (more than likely), you will be sent back to the beginning of your current lap, with a new car and a three-second penalty. Remember, you only have three cars, and you'll probably need them all. Good luck, Commuter. ▲

*Jon Peterson lives in Concord, California. This is his first appearance in Antic.*

*Listing on page 22*

# When you want to talk Atari

## XL/XE HARDWARE



### CMO SPECIAL

<b>Atari 800XL</b>	<b>\$6999</b>
65XE .....	109.00
130XE .....	149.00

### INTERFACES

<b>ICD</b>	
P:R Connection .....	58.99
Printer Connection .....	34.99
<b>Supra</b>	
1150 .....	39.99
1151 (1200 XL) .....	40.99
<b>Xetec</b>	
Graphix Interface .....	38.99
<b>Atari</b>	
850 Interface .....	109.00

### XL/XE ENHANCEMENTS

Axlon 32K Mem. Board (400/800) .....	19.99
Atari 80 Column Card .....	74.99
<b>ICD</b>	
BBS Express (ST) .....	52.99
Sparta DOS Construction Set .....	27.99
US Doubler/Sparta DOS .....	45.99
Real Time Clock .....	48.99
Rambo XL .....	26.99
US Doubler .....	27.99

### MODEMS

<b>Atari</b>	
SX212 300/1200 (ST) .....	78.99
XMM301 .....	44.99
<b>Anchor</b>	
VM520 300/1200 ST Dir. Con. ....	109.00
<b>Avatex</b>	
1200 HC .....	89.99
2400 .....	169.00
<b>Supra</b>	
2400 Baud XL/XE or ST .....	159.00
2400 Baud (no software) .....	139.00

### MONITORS

<b>Magnavox</b>	
CM 8505 14" Composite/RGB/TTL ...	189.00

## ST HARDWARE

Call For Current Information  
On The Entire ST Line!



### ATARI SM1224 RGB/Color Monitor **\$329**

520ST FM RGB/Color System .....	829.00
SM124 Monochrome Monitor .....	179.00



### CMO PACKAGE EXCLUSIVE

<b>Atari 800XL &amp; XF551 Drive</b>	<b>\$259</b>
w/5 Undocumented ROMs Asteroids, Defender, Missile Command, QIX, Star Raiders	

## DRIVES

<b>Atari</b>	
ST 314 DS/DD .....	219.00
XF551 Drive (XL/XE) .....	179.00
<b>I.B.</b>	
5 1/4" 40 Track (ST) .....	219.00
5 1/4" 80 Track (ST) .....	279.00
<b>I.C.D.</b>	
FA•ST 20 Meg .....	629.00
FA•ST 30 Meg .....	849.00
FA•ST Dual Hard Drives .....	Call
<b>Indus</b>	
GTS 100 3 1/2" DS/DD (ST) .....	189.00
GT 1000 5 1/4" DS/DD (ST) .....	199.00
GT Drive (XL/XE) .....	179.00
<b>Supra</b>	
FD-10 10MB Removable Floppy .....	859.00
30 Meg Hard Drive (ST) .....	649.00
60 Meg Hard Drive (ST) .....	989.00

CALL FOR DISKETTE SPECIAL

## PRINTERS

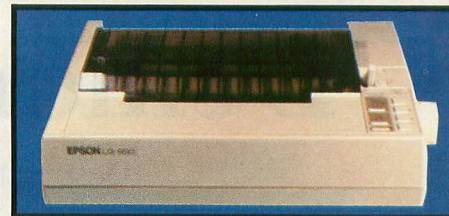

### EPSON LQ-850 24-Wire, 330 Cps **\$499**

<b>Atari</b>	
1020 Printer, 40 Col. Color .....	19.99
1027 Letter Quality XL/XE .....	69.99
XDM121 LQ (XL/XE) .....	189.00
XM-M801 XL/XE Dot Matrix .....	189.00

### Brother

M-1109 100 cps Dot Matrix .....	159.00
HR-20 22 cps Daisywheel .....	339.00

### Citizen

120D 120 cps Dot Matrix .....	159.00
-------------------------------	--------

### Epson

LX-800 150 cps, 80 col .....	189.00
FX-850 264 cps, 80 col .....	Call
LQ-500 180 cps, 24-wire .....	Call
LQ-1050 330 cps, 132 col .....	Call

### NEC

P2200 pinwriter 24-wire .....	349.00
-------------------------------	--------

### Okidata

Okimate 20 color printer .....	139.00
ML-182 + 120 cps, 80 column .....	229.00
ML-390 + 270 cps, 24-Wire .....	539.00

### Panasonic

KX-P1080i 144 cps, 80 col .....	169.00
KX-P1091i 194 cps, 80 col .....	189.00
KX-P1124 24-Wire, 192 cps .....	319.00

### Star Micronics

NX-1000 140 cps, 80 column .....	179.00
NX-1000 RainBow Color .....	239.00

### Toshiba

P321-SL 216 cps, 24-wire .....	499.00
--------------------------------	--------

## ACCESSORIES

### Allsop Disk Holders

Disk File 60-5 1/4" .....	9.99
Disk File 30-3 1/2" .....	9.99

### Curtis

Emerald .....	39.99
Safe Strip .....	19.99
Universal Printer Stand .....	14.99
Tool Kit .....	22.99

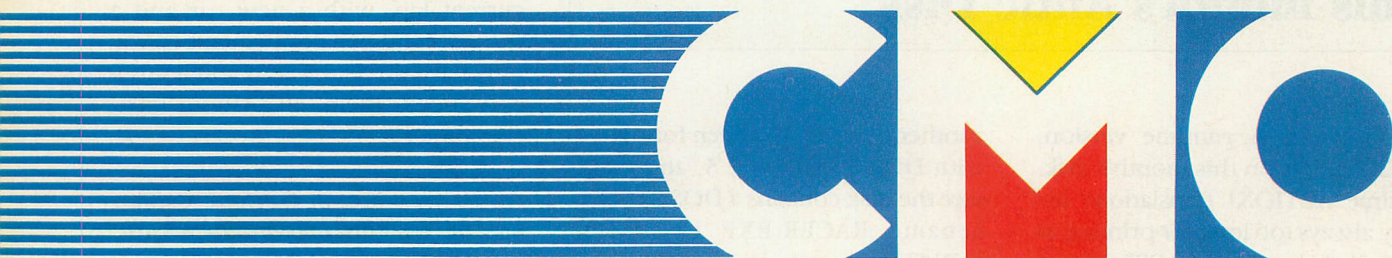

Your Source for Hardware, Software & Peripherals

# .....you want to talk to us.

## SPECIALS XL/XE      CLOSEOUTS XL/XE      SPECIALS XL/XE

#AAB822P 822 Printer Paper . . . . .	\$2.49
#AA14746 T.V. Switch Box . . . . .	2.49
#AA4010 Tic-Tac-Toe . . . . .	4.99
#AA4011 Star Raiders . . . . .	3.99
#AA4012 Missile Command . . . . .	3.99
#AA4013 Asteroids . . . . .	4.99
#AA4022 Pac Man . . . . .	4.99
#AA4025 Defender . . . . .	4.99
#AA4027 QIX . . . . .	4.99
#AA4102 Kingdom (Cass.) . . . . .	1.99
#AA4112 States & Capitals (Cass.) . . . . .	1.99
#AA4121 Energy Czar . . . . .	1.99
#AA4123 Scram (Cass.) . . . . .	1.99
#AA4126 Speed Reading . . . . .	2.99
#AA4129 Juggle's Rainbow . . . . .	1.99
#AA415 File Manager . . . . .	8.99
#AA4204 1020 Color Pens . . . . .	1.99
#AA5047 Timewise (D) . . . . .	3.99
#AA5049 Visicalc (D) . . . . .	24.99
#AA5050 Mickey Outdoors . . . . .	5.99
#AA5081 Music Painter (D) . . . . .	9.99
#AA6006 Counseling Procedure . . . . .	1.99
#AA7102 Arcade Champ (No J. Stk) . . . . .	6.99
#AA8030 E.T. Phone Home . . . . .	3.99
#AA8048 Millipede . . . . .	4.99

### ROM CARTS (XL/XE) \$2<sup>99</sup> ea or 5 for \$13<sup>99</sup>



**Loose/Undocumented**  
Choose from: Space Invaders, Star Raiders, Missile Command, Asteroids, Pac Man, Galaxian, Defender, QIX, Super Breakout, E.T., Eastern Front, Robotron.

**Rocklyn**  
Gorf . . . . . 2.99  
Anti-Sub (Disk) . . . . . 2.99  
Journey to Planet . . . . . 2.99

**Atari Program Exchange**  
10 Different Cassettes For . . . . . \$11.99

<b>Access</b>	
Leaderboard Golf . . . . .	13.99
<b>Accolade</b>	
Fight Night . . . . .	19.99
Hardball . . . . .	19.99
<b>Atari</b>	
Atariwriter Plus . . . . .	35.99
<b>Broderbund</b>	
Graphics Library . . . . .	18.99
Printshop . . . . .	26.99
<b>Datasoft</b>	
Alternate Reality (City) . . . . .	23.99
221 Baker St. . . . .	20.99
<b>Electronic Arts</b>	
Pinball Construction . . . . .	15.99
<b>Microprose</b>	
Silent Service . . . . .	23.99
Top Gunner . . . . .	14.99
F-15 Eagle Strike . . . . .	22.99
<b>Origin Systems</b>	
Ultima 4 . . . . .	36.99
<b>Strategic Simulations</b>	
Battalion Commander . . . . .	25.99
Gemstone Warrior . . . . .	11.99
<b>Sublogic</b>	
Flight Simulator . . . . .	34.99

## ST SOFTWARE

<b>Accolade</b>	
Hardball . . . . .	21.99
<b>Activision</b>	
Hacker II/Music Studio (ea.) . . . . .	28.99
<b>Antic</b>	
Flash . . . . .	21.99
<b>Avant Garde</b>	
PC Ditto . . . . .	59.99
<b>Batteries Included</b>	
Degas Elite . . . . .	37.99
<b>Cygnus</b>	
Starfleet . . . . .	32.99

## ST SOFTWARE

<b>Data East</b>	
Speed Buggy . . . . .	25.99
<b>Electronic Arts</b>	
Auto Duel . . . . .	31.99
Isgur's Portfolio . . . . .	129.00
<b>Firebird</b>	
Silicon Dreams . . . . .	13.99
The Sentry/Tracker (ea.) . . . . .	12.99
<b>FTL</b>	
Dungeonmaster . . . . .	29.99
<b>Metacomco</b>	
ISO Pascal . . . . .	59.99
<b>Michtron</b>	
Leatherneck . . . . .	29.99
<b>Microprose</b>	
Gunship . . . . .	28.99
F-15 Strike/Silent Service (ea.) . . . . .	24.99
<b>Miles Software</b>	
ST Wars . . . . .	24.99
<b>Mindscape</b>	
High Roller . . . . .	31.99
<b>Mark Williams</b>	
Debugger . . . . .	45.99
<b>Paradox</b>	
Wanderer (3D) . . . . .	24.99

## ST SOFTWARE

<b>Progressive Computer</b>	
Graphic Artist 1.5 . . . . .	109.00
<b>Psygnosis</b>	
Barbarian . . . . .	25.99
<b>Soft Logik Corp.</b>	
Page Stream . . . . .	129.00
<b>Strategic Simulation</b>	
Questron II . . . . .	35.99
<b>Timeworks</b>	
Swiftcalc . . . . . (ea.)	46.99
Desktop Publisher . . . . .	79.99
<b>Unison World</b>	
Printmaster Plus . . . . .	25.99



**Access**  
**Leaderboard Golf**      \$22<sup>99</sup>



**TimeWorks**  
**WordWriter**      \$44<sup>99</sup>

In U.S.A.

# Call: 1-800-233-8950

In Canada call: 1-800-233-8949    All Other Areas call: 717-327-9575    Fax: 717-327-1217  
Educational, Governmental and Corporate Organizations call toll-free 1-800-221-4283  
CMO, 101 Reighard Ave., Dept. B6, Williamsport, PA 17701



OVER 350,000 SATISFIED CUSTOMERS • ALL MAJOR CREDIT CARDS ACCEPTED • CREDIT CARDS ARE NOT CHARGED UNTIL WE SHIP

**POLICY:** Add 3% (minimum \$7.00) shipping and handling. Larger shipments may require additional charges. Personal and company checks require 3 weeks to clear. For faster delivery, use your credit card or send cashier's check or bank money order. Credit cards are not charged until we ship. Pennsylvania and Maryland residents add appropriate sales tax. All prices are U.S.A. prices and are subject to change, and all items are subject to availability. Defective software will be replaced with the same item only. Hardware will be replaced or repaired at our discretion within the terms and limits of the manufacturer's warranty. We cannot guarantee compatibility. All sales are final and returned shipments are subject to a restocking fee. We are not responsible for typographic or photographic errors.

# Baker Solitaire

All the cards are face up, so there's no excuse. By Tom Cline

Almost everyone has played Klondike, perhaps the most popular of solitaire card games. In Klondike the cards are dealt face down (except for the top card) into seven columns with one card in the first column, two in the second column and so on.

Klondike is an example of a closed solitaire game. A closed game is one in which a decision on the play of a card is made without full knowledge of all the other cards.

**Baker** is an "open" solitaire game, a version of Eight Off, in which all cards are dealt face up. Since a player has complete information on all the cards, each position of the cards can be analyzed to determine the "best" next move. (Baker appeared in Martin Gardner's column in the June 1968 issue of *Scientific American*. The game is named after C.L. Baker, who introduced the game to Gardner.)

## GETTING STARTED

Type in Listing 1, BAKER.BAS, check it with TYPO II, and SAVE a copy to disk before you RUN it.

If you have trouble typing the special characters in lines 45-50, don't type them in. Instead, type Listing 2, check it with TYPO II and SAVE a copy. When you RUN Listing 2, it creates these hard-to-type lines and stores them in a file called LINES.LST.

To merge the two programs, disk users LOAD "D:BAKER.BAS" and

then ENTER "D:LINES.LST." Cassette users: CLOAD Listing 1, then insert the separate cassette used for Listing 2 and ENTER "C:". Remember to SAVE the completed program before you RUN it.

Baker can be played with two, three, or four suits of thirteen cards each. The degree of difficulty increases dramatically with the number of suits.

Each suit is represented by a different color. The card values are indicated by single-digit numbers and

letters. A ten is indicated by a capital T.

The cards are dealt face up into columns and rows called the "field." The number of columns of cards in the field depends on the number of suits used. Two suits yield six columns, three suits produce seven columns and all four suits give you eight columns.

The object of the game is to sort all the cards of each suit into a separate pile, called a "terminal pile." The cards must be placed one at a time on this pile, in ascending order, with the Ace

P	K5K9				A4AK				T
	jklm				wx9z				
a	b	c	d	e	f	g	h		
K	3	A	2	T	6	6	5	5	
Q		5	2	2	7	6	7	7	
J		6	4	T	4	5	8	8	
9		J	3	9	8	7	K	K	
8		4		8	K	3			
7		8		J	Q				
		T		9	J				

**Baker Solitaire is a computer version of Eight Off, an "open" solo card game. This BASIC program works on 8-bit Atari computers with at least 48K memory, disk or cassette.**

on the bottom and the King on top.

Each terminal pile starts on one of the green stars at the upper right of the screen, in an area marked with a "T."

In addition to the field and the

parking space 'k', for example, you'd type **BK**.

The first letter pressed will turn black to show you which card is being moved. When the second letter is pressed, the card is moved, you'll

---

## You can use the space bar to "take back" moves—even back to the beginning, if you like.

---

terminal pile, a card may occupy a "parking space" at the upper left of the screen, in an area marked with a "P." There are as many parking spaces as suits. Each space is marked by a gold star with a letter underneath, and can hold only one card.

### RULES OF PLAY

Within the field, an exposed card (a card at the bottom of a column) can be moved onto the next-highest card of the same suit, if it is also exposed.

For example, if a green six is exposed in the first column, and a green seven is exposed in the second column, the six may be placed on the seven.

A card in a parking space may be moved onto the field the same way.

Any exposed card can be moved to an empty parking space. Each parking space will hold only one card at a time.

Any exposed card, or parked card, can be moved onto the terminal pile, so long as it follows the sequence. Once a column is empty, any exposed or parked card can be moved to it.

### MOVING CARDS

A card is moved using the keyboard. First, press a letter indicating the column or parking space of the card to be moved. Next, press the letter indicating the card's destination. To move a card from column 'b' to

hear a tone, and the first letter's color will change back to purple.

If an illegal move is attempted, either one of the letters or the purple line will flash on and off for a few seconds. If you decide not to move a card, just press the key that corresponds to the black letter.

### TAKE IT BACK!

At any point you can use the space bar to "take back" a move and restore the previous positions of the cards. The program can remember up to 300 moves—enough to go all the way back to the beginning of most games. You may want to use this feature to try a different line of play if you get stuck, or to study possible moves.

Use the letter P to mark a position that you may want to return to. When you go back to that position using the spacebar, a buzzer will sound and the letter P will turn blue. These options can be very useful in studying play strategy.

### GROUP MOVEMENTS

While only one card can be moved at a time, there are certain positions of the cards where it would be convenient to move a group of cards. For example, if you're lucky enough to have a green 8, 7, 6 and 5 in the bottom of column b, and a green 9 at the end of column c, and enough open columns or parking spaces to move

them all one at a time, you'd type **TBC** to move the 8, 7, 6 and 5 from column b to column c, all at once.

If the group transfer cannot legally be made, one of the column letters will blink on and off several times. To stop this command without completing a group move, press T again.

You can save quite a few keystrokes by using the letter T when you want to move a group of cards. If you're just learning the game, however, you should move just one card at a time until you become more familiar with the game.

To start a new game press the ESC key. Once you've won a game, **BAKER** will flash the word "WINNER" and tell you how many moves it took you to complete the game. Press any key to play again. **A**

---

*Tom Cline of Berkeley, California is making his debut in Antic.*

*Listing on page 27*

---

### HAVE A QUESTION ABOUT YOUR SUBSCRIPTION?

Get an answer fast!

Call Toll Free:  
**(800) 347-6969**

Write:  
**Antic Customer Service  
P.O. Box 1919  
Marion, OH 43306**

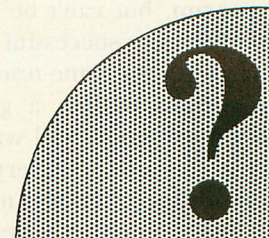

# RANDOM ATARI

*Enhancing the number generator.*

B Y D A V I D M c I N T O S H

The Atari 8-bit computer has an excellent random number generator. In fact, its biggest drawback is that the numbers it produces are too random!

Random numbers are generated on the Atari by measuring random noise on an electronic circuit, and converting this to a value between zero and 65,535. This is divided by 65,536, to give a value between zero and one. These are excellent random numbers, but they are non-repeatable. If you run a program whose results depend on random numbers, you will never be able to repeat those same results.

Being able to repeat results can be very important. For example, tracking down an intermittent bug in a non-repeatable program can be a real nightmare.

If only the error could be produced consistently, it would be much easier to find and correct. Or maybe you want to test various scenarios on your program, but can't be sure the test results were successful because you never get the same results twice. Or you have written a game with a beginner mode, and want the same obstacles repeated every time, while the advanced mode is to be random.

Most computers have a very differ-

**R**andom Atari is a teaching article and utility program that explains a little-known technique of generating a repeatable series of "pseudo-random" numbers that make it easier for you to debug your programs. The technique also produces a much wider range of random numbers. This BASIC program works on all 8-bit Atari computers of any memory size, with disk or cassette.

ent type of random number generator, based on a mathematical formula. An initial number, called the random seed, is taken from somewhere. If the seed is entered directly by the user, the series of pseudo-random numbers generated can be repeated, simply

by using the same "random" seed. Using the repeatable numbers makes program testing and debugging much simpler.

For truly random results, the random seed must be randomly generated in some manner. On an Atari you

can simply use the built-in random number function. On other computers timing is often used to generate random numbers.

Once a random seed is obtained, the numbers are generated through a simple formula. The random seed value X is multiplied by a constant value C, and then divided by another constant, M. The remainder R is a number between 1 and M-1, and is divided by M to give the the required random value between zero and one. X is then set equal to R, to seed the next random number.

The constants used in this program are:

$$C = 397,204,094$$

$$M = 2^{31}-1 = 2,147,483,647$$

## GETTING STARTED

Type in Listing 1, RANDOM.BAS,

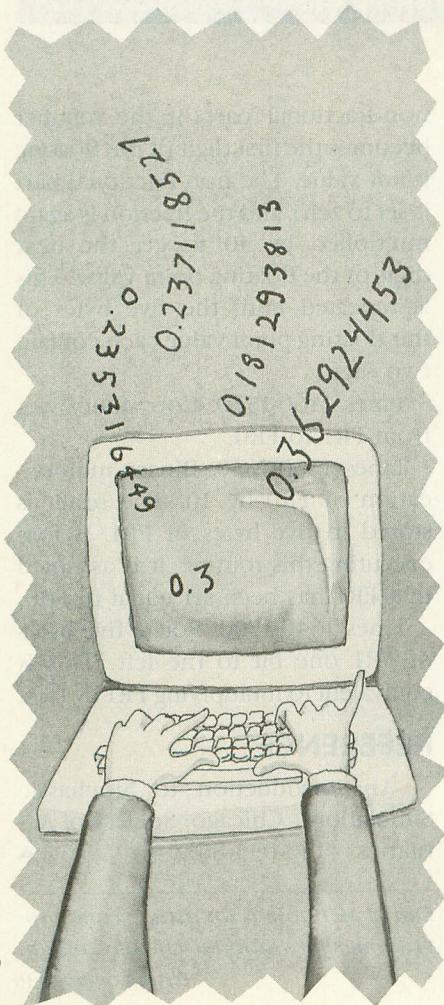

Dwight Beeri

check it with TYPO II, and SAVE a copy. If you have trouble with the special characters in lines 20080-20090, 20120, 20140 and 20210, don't type them. Listing 2 will create them for you. Type in Listing 2, check it with TYPO II and SAVE it. When you RUN Listing 2 it creates a file called LINES.LST. Merge this file with Listing 1 by typing LOAD "D:RANDOM.BAS and then ENTER "D:LINES.LST". (Cassette owners use ENTER "C:"). Remember to SAVE the completed program before you RUN it.

Listing 3, RANDOM.M65, is the MAC/65 source code for the program. You do not need to type it in to use Random Atari.

To RUN Random Atari, you need to set a variable X to a number between zero and M, and then enter GOSUB 20000. The following lines will set X and then call Random Atari.

```
100 X=12345:GOSUB 20000
110 FOR I=1 TO 20:GOSUB
20200:PRINT I,X:NEXT I
120 END
```

Here, the random seed is 12345. Every time this is RUN, the same 20 random values will be produced. Now try setting X to zero on line 100. The program will generate a truly random seed of its own, and a different 20 values will be produced every time the program is RUN.

The value of X should be set only once in your program, preferably near the beginning. If X is between one and M, then X is the random seed, and the program results can be reproduced by reusing the same value. If X is zero or less, a random seed is chosen using the regular random number generator, and the results will be unpredictable.

Random Atari gives you more than just the option of repeatable random numbers—it also gives you a higher degree of variability. The BASIC RND(0) command can produce only 65,536 distinct values. For some purposes, this is not enough. Random Atari, on the other hand, produces

2,147,483,646 distinct values.

## PROGRAM TAKE-APART

Line 20010. The program uses three variables, X\$, X(0), and X. These are three different values, in spite of the similarity of their names. On this line, X(0) is set equal to its own address in memory, which is the byte immediately following the address of X\$, since they were DIMensioned consecutively.

Line 20020. POKes the address of X(0) into locations 203 and 204 (\$CB and \$CC). These are two Page Zero memory locations which BASIC doesn't use.

Line 20060. If X (the random seed) is zero or negative, calculate a new random seed. This will be a value between one and  $2^{31}-1$ .

Line 20065. If X is greater than  $2^{31}-2$ , then set X to equal  $2^{31}-2$ .

Line 20070. Convert the random seed to a four-byte binary number, and store it in memory locations 205-208 (\$CD—\$D0).

Line 20080. X(0) is set to the address of a machine language routine which copies a section of memory to a new location.

Lines 20090-20150. The machine language random number generator is copied to Page Six in memory locations 1536-1785 (\$0600-\$06F9).

Line 20160. Return from the initialization routine.

Lines 20200-20210. Call this routine every time you need a random number. These lines call a machine language subroutine which calculates a "pseudo-random" number between zero and one, then places this value in X(0). The variable X is then assigned this value.

## ASSEMBLER TAKE-APART

Line 40. The program is compiled at location 25600 (\$6400), but everything down to line 280 is fully relocatable.

Lines 50-130. Store the value 397,204,094 as a binary integer in locations 219-222. These locations are

usually referred to as FRE.

Lines 140-180. Move the random seed (or the remainder from the last calculation) from locations 205-208 to locations 213-216 (FR0).

Line 190. Multiply the random seed in FR0 by the constant value in FRE. The result is stored in locations 225-232, FR1. Note that the result of multiplying two four-byte values is an eight-byte value.

Line 200. Calculate the remainder when FR1 is divided by  $2^{31}-1$ . The four-byte result is contained in bytes 229-232 of FR1.

Lines 210-250. Replace the random seed at locations 205-208 with the remainder calculated above for the next calculation.

Lines 260-270. Convert the calculated value from a binary integer to a floating point decimal value between 0 and 1. The value is first doubled by the ROTATL routine, because the routine BTOD assumes we have a value between 1 and  $2^{32}-1$ , where to this point we have calculated a value between 1 and  $2^{31}-1$ .

This routine divides the four-byte binary integer at FR1 by  $2^{31}$ . The random number algorithm actually requires FR1 to be divided by  $2^{31}-1$ , but the difference is negligible.

Line 280. Return to BASIC.

Line 290. The remainder of this program is compiled starting at location 1536 (\$0600) and is not relocatable.

Lines 300-580. Routine to perform binary integer multiplication. Two four-byte integers at FR0 and FRE are multiplied, and the resulting eight-byte value is stored in FR1.

Lines 590-670. Add the contents of FR0 to FR1.

Lines 680-1010. Calculate the remainder when the value at FR1 is divided by  $2^{31}-1$ . A little algebra here saved me from writing a complicated binary division routine.

Let  $A \% B$  represent the remainder when A is divided by B (as it does in some versions of BASIC), and let  $X=M*2^{31}+N$ , where  $N<2^{31}$ . Then

```
RUN
1 0.362924453
2 0.745194712
3 0.831058672
4 0.276277172
5 0.183823754
6 0.728882688
7 0.0778925297
8 0.734318205
9 0.707253537
10 0.764079512
11 0.487753787
12 0.181587534
13 0.152767482
14 0.393600546
15 0.459522158
16 0.859487435
17 0.392536027
18 0.181293813
19 0.16222651
20 0.235316449
READY
```

we can say

$$X \% (2^{31}-1) = (M * 2^{31} + N) \% (2^{31}-1) \\ = (M + N) \% (2^{31}-1)$$

What started as a complicated division problem is now a simple addition problem. The routine repeatedly adds the top 33 bits of FR1 to the bottom 31 bits of FR1 (M and N from above), until the top 33 bits are all zeroes. The bottom 31 bits contain the required remainder.

Lines 1020-1450. Convert a four-byte binary fraction at FR1 to a floating point decimal number. The result is stored at the six-byte location starting at the byte pointed to by locations 203 and 204. The binary fraction is assumed to be positive, and its 32 bits are assumed to represent halves, quarters, eighths, sixteenths, etc.

The routine repeatedly multiplies the fraction by 10 until it calculates a value greater than 1. Every other time it is multiplied, the exponent of the floating point value is decremented, having started from an initial value of 63.

Once the value exceeds 1, the

non-fractional part of the number becomes the first digit of the floating point value. The non-fractional part is set to zero, and the fraction is again multiplied by 10 to get the next digit of the floating point value. This is repeated until the five bytes of the floating point value each contain two digits.

Lines 1460-1520. Copy four bytes from FR1 to FR0.

Lines 1530-1630. Binary multiplication of FR0 by 10. The result is stored in five bytes of FR1. Before executing this routine, it is assumed that FR1 has been set equal to FR0.

Lines 1640-1700. Rotate five bytes of FR1 one bit to the left. This is equivalent to multiplying FR1 by two.

## REFERENCE

"An introduction to Stochastic Simulation," Chicago: Society of Actuaries, #130-033-86. **A**

*David McIntosh is an actuary and programmer for National Life of Canada.*

*Listing on page 30*



# SpartaDOS X or Atari DOS-XE?

## Which is Number 1?

BY MATTHEW RATCLIFF

### SPARTADOS X

**S**partaDOS X, \$79.95 from ICD, is *the* ultimate disk operating system for 8-bit Atari computers, bar none! This 64K super cartridge packs power galore. SpartaDOS X even works with the old Atari 800 and will support that computer's Axlon RAM upgrades.

SpartaDOS X is a "piggyback" cartridge, letting you insert a second cartridge on top. The SpartaDOS X cartridge can take complete control of your system, allowing you to access the cartridge on top, such as MAC/65, or run built-in BASIC while the top cartridge is still in place.

SpartaDOS X is a command line DOS, just like its disk-based predecessor. For example, you type DIR D1:.\* to see a directory of all the files on drive number one, instead of selecting a menu option and being prompted for more information. Power users can really fly through their system maintenance once they learn the basic command structure.

SpartaDOS X does have a built-in MENU, which makes it easy for novices to control all the power of this DOS. The MENU does not have the familiar look of Atari DOS, but with a little practice, it is not difficult to master.

The most fascinating feature of SpartaDOS X is that it uses the same

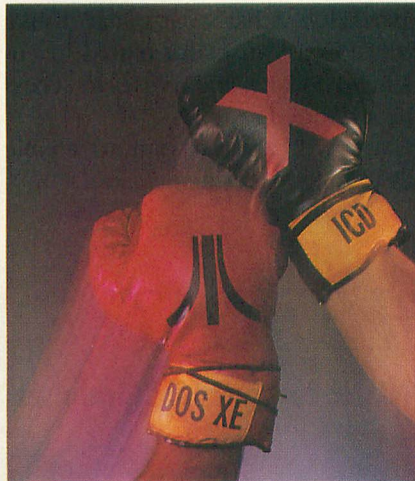

commands as MS-DOS, the disk operating system of IBM PCs. Anyone experienced with a PC or clone will be familiar with the SpartaDOS X commands like CHDIR, DEL, and others. If you don't know how to use an IBM PC, SpartaDOS X will help you learn.

For those who are attached to the older disk-based SpartaDOS, SpartaDOS X retains many of the old commands as "aliases" of the new MS-DOS commands. Some relearning will be required, but not much. For example, you used to type BASIC ON or BASIC OFF to control the internal XL/XE BASIC. Now you simply type BASIC to run the language, which automatically turns off when you enter

SpartaDOS X.

The disk format utility XINIT is no longer necessary. From virtually any program making a system call to format a disk (XIO #254), the FORMAT command brings up a SpartaDOS X menu on the screen. For example, when I selected FORMAT from the AtariWriter main menu, the SpartaDOS X format menu popped up instantly. It flawlessly formatted a double sided, double density, high speed I/O, 360K disk on my XF551, and then returned gracefully to AtariWriter with my edit buffer unharmed.

From the format menu of SpartaDOS X, you may select the drive number, format type (including Atari DOS or SpartaDOS), and high speed I/O including ICD's UltraSpeed, Indus high speed, and even the high speed mode of the new Atari XF551 disk drive. Since SpartaDOS X is in a cartridge, this formatter will not write DOS to disk.

#### NEW COMMANDS

ARC is a new command in SpartaDOS X, an extremely fast and powerful version of the popular file compression utility. ARC will take one or more files at your request and compress them into one ARC file, by as much as 50% or more.

Using the MS-DOS command structure, SpartaDOS X adds new device names to your Atari. From SpartaDOS X you refer to the printer as PRN: and the keyboard as CON:. SpartaDOS X will not recognize the P: and E: devices you are accustomed to, although they are still accessible from BASIC and other programs.

When you boot with SpartaDOS X, the program looks for a file called CONFIG.SYS. This allows you to hook in custom drivers, making maximum use of your computer configuration. You can tell SpartaDOS X where your extra RAM, if any, can be found, and how much to use for disk buffers. To enable the high speed I/O driver for Indus disk drives, for example, your CONFIG.SYS text command file will specify DEVICE INDUS.SYS/.

The DEVICE ATARIDOS command must be included in CONFIG.SYS to have full access to disks formatted with Atari DOS or its derivatives, such

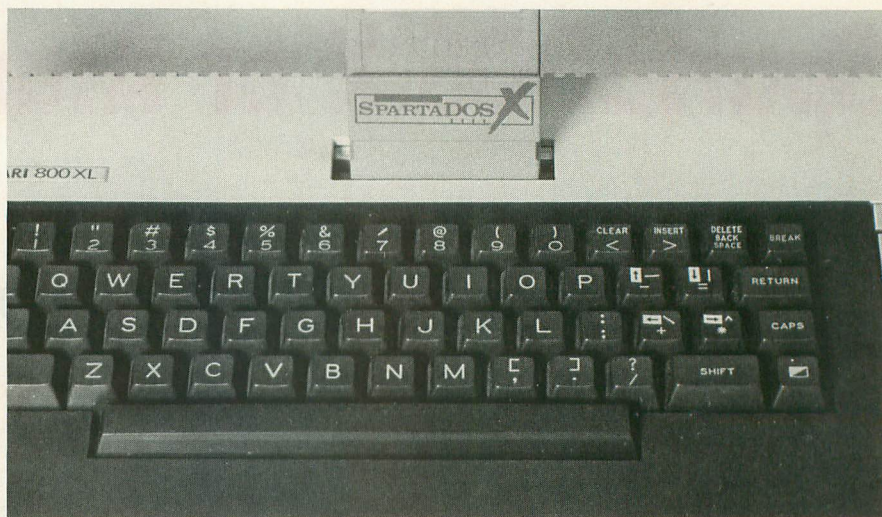

as MyDOS. Even so, I have found that SpartaDOS X has a particular dislike for DOS 2.5 disks formatted in enhanced density, and refuses to access the extended sectors.

You will always want to enable RAMDISK.SYS, since SpartaDOS X

requires a RAMdisk to save the working memory of BASIC or other cartridges. SpartaDOS X saves your working RAM in a manner similar to the MEM.SAV feature of Atari DOS. If SpartaDOS X cannot preserve your working RAM when you enter the

## ASK THE RAT

Matthew Ratcliff's ANTIC ONLINE technical Q&A column

**A**long with this issue's in-depth Matthew Ratcliff reviews of SpartaDOS X and Atari DOS-XE, we thought it would be a good idea to show you a sample of CompuServe's ANTIC ONLINE "Ask The Rat." The technical question answering column is written by Ratcliff under his online handle "MAT \*RAT."

Additional excerpts from this valuable column will appear regularly in future **Antic** issues. But for a timelier look at the newest MAT \*RAT answers, or to ask your own technical questions, just type GO ANTIC when you log onto the CompuServe online information

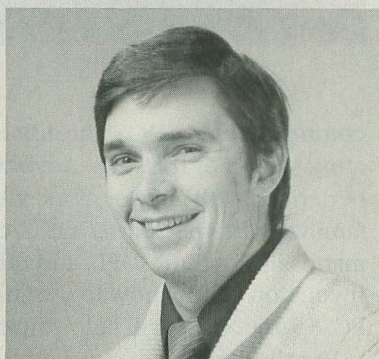

service. There is no extra charge for using any part of the ANTIC ONLINE electronic magazine.—  
ANTIC ED

### RANDOM ML

Greg Maguire—I'm trying to do

some random disk access from ML. How can I NOTE & POINT to a sector & byte using the CIO?

MAT \*RAT—Use XIO commands. Do you have MAC/65? In the macro library presented in the back of the manual, an XIO macro is presented. It's virtually identical to the XIO command of BASIC and will work the same. Write a simple NOTE and POINT program in Atari BASIC, get it working, and then go to MAC/65's MACROs. You can do all that NOTE and POINT stuff with XIO commands:

100 NOTE #1,SECT,BYTE

is exactly the same as:

100 XIO 38,#1,SEC, BYTE,  
"D1:":REM (The string doesn't matter).

and. . .

110 POINT #1,SEC,BYTE

is the same as:

110 XIO 37,#1,SEC,BYTE,

DOS command, you are warned of the condition and given the opportunity to abort and save your file.

It may take a while to become accustomed to all these new drivers, but the default driver, when no CONFIG.SYS file is found, seems to work well.

PROTECT and UNPROTECT have been supplanted with the ATR command. Your file attributes can be set (+) and cleared (-) with this command, including A for archive, H for hidden, and P for protected. ATR + P is used to protect files, and -P will unprotect them.

CHDIR is the change directory command, and SpartaDOS X still fully supports the old CWD, as well as the common MS-DOS abbreviation of CD. Subdirectory path names can be separated by the old greater-than symbol (>) or with the MS-DOS back-slash character (\). MKDIR (also MD) and RMDIR (also RD) make and remove

directories, just like the old CREDIR and DELDIR, which are still supported.

SpartaDOS X also includes the PATH command, offered previously on the SpartaDOS Toolkit disk. The PATH command allows you to specify the default search directory for SpartaDOS X. For example, you can place all your external command files (such as FLASHBAK.COM) in a DOS subdirectory on your boot disk and specify PATH D1:\OS in your AUTOEXEC.BAT file. Then, any time you specify a command that is not built into SpartaDOS X, the program automatically searches this path for the file.

## HARD DISK HELP

Multiple search paths are allowed. SpartaDOS X also incorporates the Toolkit command PROMPT, which can set the prompt to display the current time, date and directory path if

you choose, instead of the simple "D1:". This is an extremely valuable feature for hard disk users who have to keep track of a lot of subdirectories.

SpartaDOS X supports PEEK and POKE commands. They work exactly like their BASIC counterparts. This comes in handy for setting certain defaults, such as screen colors or keyboard repeat rate, from an AUTOEXEC.BAT file, for example.

The UNERASE utility from the Toolkit is built into SpartaDOS X. This is a powerful, immensely useful command. Whenever you accidentally erase the wrong file, simply UNERASE it.

The CHTD command allows you to change the date and time stamps of files. This comes in handy when setting the time stamps of files copied from Atari DOS 2.0 and 2.5 disks, which don't have this feature.

The CHVOL command allows you to change the volume name of a Spar-

"D1:":REM (The string doesn't matter).

## SERIAL COMMAND

Andy Grey—How long after the CMD line goes low is a command frame sent down the serial line? How long after the command frame is sent does the computer expect to get an ACK or NACK?

MAT \*RAT—The SIO bus operates at 19,200 baud. When the PRINT LINE function is called for the SIO handler, first a Device I.D. of \$40 is sent, followed by a command byte of \$57.

Next is AUX1, which is ignored (your printer could use this as special sub commands or something); followed by AUX2 which is a \$4E for normal print or \$53 for sideways (I doubt the latter is implemented), followed by a checksum of the previous 4 bytes. The

computer then sends the data frame of 40 or 30 bytes (depending on normal, or sideways command respectively) followed by a checksum byte.

## UNERASING HELP

Michael Rothstein—There have been occasions where for some reason, while UNERASING.COM a group of files, the CHKDSK showed something like: Total Bytes: 200,000, bytes remaining: 300,000. I know math and there is something wrong. I had to XINIT it (disk 3) and I got something like 184,000 bytes on the RAMdisk. But it was about 8K less than the actual size of the MIO configured RAMdisk. I would rather somehow XINIT it to bring it back to its hefty 192K. From what I have experienced, the only way to do that is by reformatting the entire MIO. Can it be done??

MAT \*RAT—No, Mike. There is no way to reformat the MIO RAMdisk without "losing" space. On powerup or when the MIO is reconfigured from your RESET-SELECT menu, all the MIO RAMdisks are "formatted" to their full size.

There is no utility I'm aware of that will "figure out" how many Kbytes a RAMdisk format should return for the MIO. (How often do you FORMAT RAMdisks for Atari DOS 2.5?) The reason you lose Kbytes on the MIO RAMdisk format is that it is configured to be logically identical to a floppy disk, making it easy to make a RAMdisk mirror copy of a floppy.

To restore the RAMdisk to its full size, power cycle MIO (after backing up the files, of course) or reconfigure it from the RESET-SELECT menu (which also makes the MIO "forget" what it had in RAM). ▲

taDOS format disk. The volume name is generally specified at format time, but CHVOL makes it a snap to update. The CHKDSK command is a quick way to find out how much free disk space you have on a specific drive.

My favorite utility from the SpartaDOS Toolkit is WHEREIS.COM. A slightly different version has been implemented in SpartaDOS X, called FIND. It will locate any file or files matching your specification, on any disk in any subdirectory in your system. It can be a lifesaver when you lose track of important files in a maze of directories.

## ATARI 800 SUPPORT

The SpartaDOS X cartridge works with the Atari 800, but if you "piggy-back" another cartridge on top of it, you won't be able to close the 800's cartridge slot door and engage its safety switch.

To engage the safety switch while the door is open, ICD recommends you carefully squeeze a toothpick or plastic pen cap into the safety switch slot, located about one inch above the [BREAK] key.

## BIGGEST WORKSPACE

SpartaDOS X has the lowest LOMEM of any DOS to date, providing more workspace for BASIC and

assembly language programs. SpartaDOS X completely *smashes* the limit of 126 files per directory, allowing over 1,400 files in a single directory!

The most frustrating "feature" of the disk based SpartaDOS was the key buffer, which defaults to ON. This type-ahead buffer was great—when it was compatible with your application program. It was not compatible with MAC/65, for example, and could completely lock up your system under certain circumstances. SpartaDOS X also has the KEY command built in, but it mercifully defaults to OFF.

MEM is a handy command for checking total free memory in your computer system. It even displays free banks of RAM in extended memory Ataris.

Initially, SpartaDOS X was not compatible with the Atari XEP80's handler. I talked to ICD, and they responded with a new driver, XEP80.SYS, within 3 days! This driver is currently available on CompuServe, and will be included in future copies of SpartaDOS X.

This amazing little utility allows one program to use both 40 column and 80 column displays. All S: output goes to the 40 column display. E: output is routed to the 80 column display. This allows me to run Express 3.0, Keith Ledbetter's modem pro-

gram, in 80 columns. All the menus are displayed in the standard 40 columns, but the terminal mode gets the full 80 columns on the XEP80's display.

At this time, SpartaDOS X is still not compatible with TurboWord, the 80 column word processor from Micromiser Software, but ICD is working with Micromiser to solve this problem. The preliminary manual I received with SpartaDOS X was a complete cut-and-dried technical reference. The new manual is more than double the size of the original, providing plenty of information and tutorials for beginners.

SpartaDOS X is the most advanced software and hardware product released for the 8-bit Atari since ICD's Multi I/O interface. It is so large and powerful, I just can't cover all its features in the span of a single review. I have found it to be powerful, bug-free and certainly worth the long wait!

The development of SpartaDOS X was a major accomplishment, and my congratulations go to Tom Harker and the entire ICD staff. SpartaDOS X is the super cartridge no experienced Atarian should be without.

\$79.95. ICD Inc., 1220 Rock Street, Rockford, IL 61101.(815) 968-2228.

# DOS-XE

**A**tari's **DOS-XE** (\$10) is finally here, about a year after their new XF551 disk drive was released. Now Atari has a disk operating system that fully supports their new drive, producing double-sided, double-density disks with a total of 360K per disk.

Some of you may recall that Bill Wilkinson of Optimized Systems Software was developing a new A-DOS for Atari. Well, this is it, renamed DOS-XE.

DOS-XE has many new features including multi-density support, sub-directories, date stamping, and even high speed I/O support for the XF551. It will work with any XL or XE computer with an 810, 1050 or XF551 disk drive.

DOS-XE is not compatible with Atari DOS 2.0, nor is it compatible with DOS 2.5 single or enhanced density. This was the major flaw in Atari DOS 3.0 which resulted in its quick and painful death. DOS-XE tries

to bridge this gap with support for reading and writing DOS 2 or 2.5 file formats, without the need for running separate "conversion utilities". You simply choose to Allow DOS 2.X access from the appropriate menu.

DOS-XE is both a menu driven and command line DOS. Using the menus, just type the first letter of any command displayed in the current menu. Then, simply follow all the prompts until the command is completed.

If you enter all the information on

```

DIRECTORY                                TODAY:205E88
D1>
-----
DOS XE FILE ACCESS MENU
FILES LISTING      WORKING DIRECTORY
PROTECT FILES     NEW DIRECTORY
UNPROTECT FILES   DELETE DIRECTORY
ERASE FILES       COPY FILES
RENAME FILES      APPEND TO A FILE
VIEW A FILE       INITIALIZE DISK
-----
SELECT ITEM OR ESCAPE FOR MAIN MENU:

```

a single line, separating each parameter with a single space, DOS-XE can decipher the entire command line and perform the functions without requesting additional input. To look at a [F]iles listing from any of the sub-menus, you can enter a command line as follows:

F D2:\*.BAS E:

This command will request DOS-XE to list all the .BAS files from drive 2 to the screen, the E: device. You can just as easily enter the P: parameter to send a file list to the printer.

Because of its sophistication, DOS-XE is broken into three sub-menus, all controlled from a main menu. From the main menu you can go to the File Access, Machine Language Access, or System Function menus. The user may also [E]xit to BASIC or to an external cartridge if installed.

From the System Functions sub-menu, you may elect to [A]llow DOS 2.X access. Once enabled, DOS 2.0 or DOS 2.5 disks are accessed as A1: instead of D1:. The letter A tells DOS-XE to use the special Atari DOS 2 handler.

Atari guarantees only that DOS-XE will read DOS 2.0 or 2.5 formats, not *write* them. I find this a serious limitation. However, a SpartaDOS/DOS-XE conversion utility is in the works. ICD is also developing a time stamp driver for DOS-XE which will support the RTime 8 clock cartridge.

DOS-XE appears to do a good job of bridging the gap from the old to the new Atari DOS format. I found that the [C]opy files command in the File Access menu never works when copying to Atari DOS 2 or 2.5 disks,

even when the special handler is enabled. For example, the following command:

C D1:WELCOME.BAS A1:WELCOME.BAS tells DOS-XE to copy the file WELCOME.BAS from the DOS-XE format disk in drive 1 to the Atari DOS 2 or 2.5 format disk in drive 2. However, this always results in an error 168, "command invalid." It is interesting to note that when copying *from* a DOS 2.0 or 2.5 disk to a DOS-XE disk (e.g. from A2:FILE to D1:FILE), DOS-XE can handle the transfer with no problems.

Fortunately, you can save to and load from an Atari DOS 2.0 or 2.5 disk from BASIC, MAC/65, and other language cartridges. Once the Atari DOS 2 handler is enabled, it remains in effect until you reboot your computer.

You can return control to your cartridge and load from or save to a DOS 2 or 2.5 disk by using the letter A to indicate a DOS 2 or 2.5 drive. For example, if drive 2 has an Atari DOS 2.0 disk in it, you would SAVE your file to A2:FILENAME.

Under the file access menu, you can [P]rotect or [U]nprotect, [E]rase, [R]ename, [V]iew (type text files to the screen), [A]ppend to, and [C]opy files. The really new features are the [W]orking, [N]ew, and [D]elete directory options, used to manage your sub-directories.

## SUB-DIRECTORY SERVICES

A sub-directory can be thought of as a disk within a disk, with its own, separate directory listing.

Sub-directories let you organize large numbers of files in a logical manner. With a full 360K on your floppy disks, you may find this feature quite helpful indeed. DOS-XE always displays the current sub-directory at the top of the current menu.

From the File Access menu you may also [I]nitialize disks. If you choose this option you will be prompted for the disk drive number, then for a device type—AT810, AT1050, XF551 or SSDD.

```

DIRECTORY                                TODAY:205E88
D1>
-----
DOS XE MACHINE LANGUAGE ACCESS MENU
FILES LISTING
WORKING DIRECTORY
RUN A BINARY FILE
LOAD A BINARY FILE (DO NOT RUN)
SAVE MEMORY TO A BINARY FILE
APPEND MEMORY TO A BINARY FILE
DISPLAY MEMORY
CHANGE MEMORY
GO TO A MACHINE LANGUAGE PROGRAM
-----
SELECT ITEM OR ESCAPE FOR MAIN MENU:

```

The AT810 format is simply single sided, single density, or about 88K per diskette. The AT1050 is the Atari 1050 enhanced-density format, or about 12.08K per disk. The XF551 uses a "genuine" double-sided, double-density, full 360K disk format.

The SSDD stands for single sided, double density. This lets you create a single sided floppy 180K in size, which can also be booted, read, and written in a 1050 disk drive equipped with ICD's US Doubler, for example.

A command line is allowed here, as it is anywhere else in DOS-XE. For example:

I 1 XF551 tells DOS-XE to format the disk in drive 1 in XF551 (360K) format. You are always prompted to press [START] to continue or [SELECT] to abort, to verify your inputs first.

## ML SUPPORT

The Machine Language Access menu lets you manage your binary files, such as data files, or machine language utilities and games. From this menu you may [R]un or [L]oad a binary file and [S]ave or [A]ppend memory to a file.

This menu is handy for patching files in memory with the [D]isplay (a nice memory dump in both hexadecimal and ASCII) and [C]hange memory commands. These can be thought of as sophisticated PEEK and POKE commands.

Once you have patched a file in memory you can save it, or test run it with the [G]o-to command.

The System Function menu lets you [R]un a batch file. A batch file is an

*Moving?*  
*Don't forget us!*

Fill  
in  
coupon  
and  
mail  
to:

Antic, P.O. Box 1919  
Marion, OH 43306

I am also a start subscriber.

New  
Address

Name

Address

City

State

Zip

place current mailing label here

ASCII file filled with commands that you would normally type-in. They can come in handy, assisting you with a lot of the "housekeeping" chores of managing your disks. There is not much information on batch files in the DOS-XE manual, so it is not yet clear just how sophisticated they might be.

DOS-XE requires an XL or XE computer with at least 64K of RAM to run. This DOS is so large that it requires some of the RAM "hidden" under the operating system to work. DOS-XE provides 32,274 bytes of programming space in Atari BASIC Revision C, exactly the same as Atari DOS 2.0.

When the Atari DOS 2 or 2.5 support is enabled in DOS-XE, your BASIC programming space drops to 27,264. Atari DOS 2.0 and 2.5 compatibility comes at the high price of 5,010 bytes of program space.

The advantage to using the extra system memory is that DOS-XE pops up instantly when you enter the DOS command from BASIC or from another cartridge.

The bad news is that Atari 400 and 800 owners have just been served notice that their machines are no longer being supported by Atari. Their only options are ICD's SpartaDOS version 1.1 and the SpartaDOS X cartridge reviewed in this issue, two disk operating systems which take advantage of the XF551's capabilities, while providing 400/800 compatibility.

## MORE FLEXIBILITY

The manual for DOS-XE (by Charles Cherry of Antic Software—ANTIC ED) is very well done. It starts with the basics, especially for beginners who are new to disk drives and disk operating systems. All the DOS commands and menus are detailed with plenty of examples. The disk-related BASIC commands, including access to advanced features through XIO (extended input and output) commands are explained as well. Sample BASIC and Assembly language programs are presented.

Atari DOS 2.0 and 2.5 were not very flexible. If you wanted to change the number of disk drives supported by either DOS, you had to remember some special POKE commands to enter from BASIC and then write DOS to a new disk. DOS-XE comes with SETUP.COM, a utility which makes it simple to customize it to your particular preferences, including RAMdisk setup.

Except for the one glitch in copying to DOS 2 or 2.5 disks, I found DOS-XE works quite well. Its incompatibility with DOS 2.0 is an unavoidable price to pay for the increased power of sub-directories and date stamping. (Although they should have included a clock driver, allowing time stamping as well.)

Unfortunately, DOS-XE uses a new file format totally alien to SpartaDOS. So, getting from here to there will still require the lowest common denominator of Atari DOS 2.0 or 2.5 in single density format. Because of the new file format, DOS-XE will not be compatible with the current crop of bulletin board systems or most database programs, which require random access files.

I feel that DOS-XE will survive, unlike DOS 3.0, because it does a good job of supporting Atari DOS 2.0 and 2.5 when necessary. However, it isn't as sophisticated as SpartaDOS, which can automatically detect any DOS format it supports.

In conclusion, SpartaDOS is the power user's disk operating system. DOS-XE, on the other hand, is much easier to use. Its menu-driven user interface helps novices learn to use it quickly and easily, while the command line controls let power users fly through their DOS operations as well. DOS-XE will support up to 16 megabytes on a single disk, which means that DOS-XE could support a hard drive in the future. ▲

\$10. XL/XE with 810, 1050, or XF551 disk drive. Atari Corp., 1196 Borregas Avenue, Sunnyvale, CA 94806. (408) 745-2000.

# SOFTWARE LIBRARY

## TYPING SPECIAL ATARI CHARACTERS

The Atari Special Characters and the keys you must type in order to get them are shown below:

For [CONTROL] key combination, *bold down* [CONTROL] while pressing the next key. For inverse [CONTROL] [A] through [CONTROL] [Z], press the [ ] key—or [ ] on the 400/800—then *release* it before pressing the next key. (Press [ ] or [ ] again to turn off inverse.) For [ESC] key combinations, press [ESC] and then *release* it before pressing the next key.

Carefully study the chart above and pay close attention to differences between lookalike characters such as the slash key's [/] and the [CONTROL] [F] symbol [ ].

NORMAL VIDEO			
FOR THIS	TYPE THIS	FOR THIS	TYPE THIS
	CTRL ,		CTRL S
	CTRL A		CTRL T
	CTRL B		CTRL U
	CTRL C		CTRL V
	CTRL D		CTRL W
	CTRL E		CTRL X
	CTRL F		CTRL Y
	CTRL G		CTRL Z
	CTRL H		ESC ESC
	CTRL I		ESC CTRL -
	CTRL J		ESC CTRL =
	CTRL K		ESC CTRL +
	CTRL L		ESC CTRL *
	CTRL M		CTRL .
	CTRL N		CTRL ;
	CTRL O		SHIFT =
	CTRL P		ESC SHIFT CLEAR
	CTRL Q		ESC DELETE
	CTRL R		ESC TAB

INVERSE VIDEO			
FOR THIS	TYPE THIS	FOR THIS	TYPE THIS
	ESC SHIFT DELETE		ESC SHIFT INSERT
	ESC CTRL TAB		ESC SHIFT TAB
	ALT CTRL .		ALT CTRL ;
	ALT SHIFT =		ESC CTRL 2
	ESC CTRL DELETE		ESC CTRL INSERT

## TYPO II AUTOMATIC PROOFREADER

TYPO II automatically proofreads Antic's type-in BASIC listings. Type in the listing below and SAVE a copy to disk or cassette. Now type GOTO 32000. At the prompt, type in a single program line **without the two-letter TYPO II code at the beginning**. Then press [RETURN].

Your line will reappear at the bottom of the screen. If the TYPO II code does not match the code in the magazine, then you've mistyped your line.

To call back a previously typed line, type [\*], then the line number, then [RETURN]. When the completed line appears, press [RETURN] again. This is how TYPO II proofreads itself.

To LIST your program, press [BREAK] and type LIST. To return to TYPO II, type GOTO 32000. To remove TYPO II from your program, type LIST "D:FILENAME",0,31999, then [RETURN], then NEW, then ENTER "D:FILENAME", then [RETURN]. Now you can SAVE or LIST your program to disk or cassette.

Don't type the TYPO II Codes!

```

32000 REM TYPO II BY ANDY BARTON
UM 32010 REM VER. 1.0 FOR ANTIC MAGAZINE
H5 32020 CLR :DIM LINE$(120):CLOSE #2:CLO
SE #3
BN 32030 OPEN #2,4,0,"E":OPEN #3,5,0,"E"
YC 32040 ? "K":POSITION 11,1:? "
EM 32050 TRAP 32040:POSITION 2,3:? "Type
in a program line"
H5 32060 POSITION 1,4:? " :INPUT #2;LINE
$:IF LINE$="" THEN POSITION 2,4:LIST B
:GOTO 32060
XH 32070 IF LINE$(1,1)="*" THEN B=VAL(LIN
E$(2,LEN(LINE$))):POSITION 2,4:LIST B:
GOTO 32060
TH 32080 POSITION 2,10:? "CONT"
MF 32090 B=VAL(LINE$):POSITION 1,3:? "

```

```

NY 32100 POKE 842,13:STOP
CN 32110 POKE 842,12
ET 32120 ? "K":POSITION 11,1:? "
":POSITION 2,15:LIST B
CE 32130 C=0:ANS=C
QR 32140 POSITION 2,16:INPUT #3;LINE$:IF
LINE$="" THEN ? "LINE ";B;" DELETED":G
OTO 32050
UU 32150 FOR D=1 TO LEN(LINE$):C=C+1:ANS=
ANS+C*ASC(LINE$(D,D)):NEXT D
WJ 32160 CODE=INT(ANS/676)
JW 32170 CODE=ANS-(CODE*676)
EH 32180 HCODE=INT(CODE/26)
BH 32190 LCODE=CODE-(HCODE*26)+65
HB 32200 HCODE=HCODE+65
IE 32210 POSITION 0,16:? CHR$(HCODE);CHR$
(LCODE)
UG 32220 POSITION 2,13:? "If CODE does no
t match press [ ] and edit line a
bove.":GOTO 32050

```











```

et a"? "disk diretory anytime. When y
ou see"
KJ 210 ? "the ERROR 136, type END or CLOS
E #1." :END
V5 300 GOSUB 362:POKE 1913,87:POKE 65,0:D
IM F$(50),N$(50),X$(50)
YL 302 ? "D = Delete File";CHR$(127);"L =
Lock File;"
VD 304 ? "R = Rename File";CHR$(127);"U =
Unlock File"
IO 306 ? "ESC = Go back RETURN = No Ch
anges"
AJ 308 ? :? :? "Insert work disk into dri
ve one and"? "press START to begin...
";:POKE 559,34
OM 310 ON PEEK(53279)<>6 GOTO 310:OPEN #2
,4,0,"K":JNK=1
IH 312 GOSUB 362:? "L Filename Ext Size":
? :OPEN #1,7,0,"D:*.*)"
ZH 314 FOR FNS=1 TO JNK:INPUT #1,F$:NEXT
FNS
GQ 316 ON F$(7,9)="EE " GOTO 352:JNK=JNK+
1:? F$(1,10);CHR$(46);F$(11);" ";:P
OKE 559,34
IL 318 GET #2,SEL:IF SEL=155 THEN GOSUB 3
62:? "L Filename Ext Size":? :INPUT #1
,F$:GOTO 316
ZG 320 IF SEL=27 THEN JNK=JNK-2:IF JNK<1
THEN JNK=1
PC 322 IF SEL=27 THEN CLOSE #1:GOTO 312
TS 324 ON SEL<>68 AND SEL<>76 AND SEL<>82
AND SEL<>85 GOTO 318
PE 326 POKE 559,0:N$="D":FOR PSN=3 TO 10
:IF F$(PSN,PSN)=CHR$(32) THEN NEXT PSN
:GOTO 330
BO 328 N$(LEN(N$)+1)=CHR$(ASC(F$(PSN,PSN)
)):NEXT PSN
IO 330 ON F$(11,13)=" " GOTO 336:N$(LEN
(N$)+1)=CHR$(46)
FG 332 FOR PSN=11 TO 13:IF F$(PSN,PSN)=CH
R$(32) THEN NEXT PSN:GOTO 336
BE 334 N$(LEN(N$)+1)=CHR$(ASC(F$(PSN,PSN)
)):NEXT PSN
LP 336 IF SEL=68 THEN ? "DELETE":? :? "Ok
ay to delete? ";:POKE 559,34:GET #2,OK
:ON OK<>89 GOTO 344:POKE 559,0
XE 338 ON SEL=82 GOTO 346:IF SEL=68 THEN
XIO 33,#3,0,0,N$:JNK=JNK-1:GOTO 344
PF 340 IF SEL=76 THEN XIO 35,#3,0,0,N$:GO
TO 344
PG 342 XIO 36,#3,0,0,N$
BK 344 CLOSE #1:GOTO 312
FM 346 POKE 559,34:? "RENAME":? :? "Enter
new filename":INPUT #16,X$
RS 348 POKE 559,0:N$(LEN(N$)+1)=CHR$(44):
N$(LEN(N$)+1)=X$
YW 350 XIO 32,#3,0,0,N$:CLOSE #1:GOTO 312
RB 352 GOSUB 362:CLOSE #1:OPEN #1,7,0,"D:
*.*)" :TRAP 358:? "CURRENT FILE DIRECTOR
Y:"
JD 354 ? :? "L Name Ext Size L Name
Ext Size":? :POKE 559,34
FH 356 INPUT #1,F$:? F$:CHR$(32);CHR$(32)
:GOTO 356
JP 358 CLOSE #1:? :? :? "DONE! Press RESE
T to quit, or"
UG 360 ? "SELECT to restart this program.
. . .":POKE 1913,WVFLG:GOTO 376
EN 362 GRAPHICS 0:POKE 559,0:POKE 710,192
:POKE 712,146
KI 364 ? :? " FILE MANAGEMENT HELPE
R"
DK 366 ?
ZO 368 ? :? :TRAP 370:RETURN
SL 370 ON PEEK(195)=136 GOTO 352
GX 372 GOSUB 362:? "ERROR # ";PEEK(195);C
HR$(253)
OB 374 ? :? "Press SELECT to restart prog
ram... ";:POKE 559,34:POKE 1913,WVFLG
LK 376 ON PEEK(53279)<>5 GOTO 376:RUN
HW 800 GRAPHICS 0:TRAP 830:POKE 559,0:RES
TORE 802:FOR A=708 TO 712:READ B:POKE
A,B:NEXT A
TH 802 A=PEEK(560)+PEEK(561)*256:DATA 70,
12,160,198,160
LM 804 POKE A+6,7:POKE A+7,6:POKE 65,0:?
:DIM F$(50)
QT 806 ? "GARBAGE REMOVER ██████████
██████":? :?
BY 808 ? "File to process: ";:POKE 559,34:
INPUT #16,F$:IF F$="" THEN RUN
YZ 810 POKE 752,1:? :? :? "Press START to
begin."

```

```

SJ 812 ON PEEK(53279)<>6 GOTO 812:GRAPHIC
S 0:POKE 559,0:POKE 77,128:POKE 1913,8
7
KL 814 ? :? :? "LOAD ";CHR$(34);F$
CT 816 ? :? :? "LIST ";CHR$(34);F$
ME 818 ? :? :? :? "NEW ":? :? :? "ENTER";
CHR$(34);F$
TI 820 ? :? :? "SAVE ";CHR$(34);F$
FS 822 ? :? :? "POKE 77,0:POKE 65,3:POKE
1913,87"
CC 824 ? :? :? "POKE 842,12:GR.0:NEW"
IA 826 POSITION 2,0
GK 828 POKE 842,13:POKE 1913,WVFLG:END
PU 830 GRAPHICS 0:? :? "Error # ";PEEK(19
5)
NJ 832 POKE 77,0:POKE 842,12:POKE 710,0
UB 834 ? :? "Press OPTION to start over
..."
KP 836 ON PEEK(53279)<>3 GOTO 836:RUN
LJ 1000 GRAPHICS 0:? :? "Enter disk title
":? :? :? ">>> ";:DIM A$(100),B$(100):IN
PUT #16,A$:LPRINT A$:LPRINT
FT 1002 CLOSE #1:OPEN #1,7,0,"D:*.*)"
OM 1004 FOR V=1 TO 4:INPUT #1,A$:B$(LEN(B
$)+1)=A$:IF A$(5,9)="FREE " THEN POP :
LPRINT B$:CLOSE #1:END
SU 1006 B$(LEN(B$)+1)=" ";NEXT V:LPRINT
B$:B$="" :GOTO 1004
BQ 1100 DIM A$(100),B$(100),C$(100):CLOSE
#1:OPEN #1,4,0,"K:"
BD 1102 GOSUB 1176:? "Insert disk into dr
ive":? "and press <RETURN>... ";:GET #
1,JUNK
PS 1104 GOSUB 1176:TRAP 1108:OPEN #2,7,0,
"D:*.*)"
VQ 1106 INPUT #2,A$:? A$;" ";:GOTO 1106
US 1108 IF PEEK(195)<>136 THEN 1182
CQ 1110 CLOSE #2:? :? :? "Press <SPACE
BAR> to continue... ";:GET #1,JUNK
EP 1112 GOSUB 1176
TI 1114 ? "Enter filename of program to c
onvert:":INPUT #16,B$:A$="D1:" :A$(4)=B
$
LY 1116 IF B$="" THEN ? "###";:GOTO 1114
XN 1118 ? :? "Enter filename for new prog
ram:":INPUT #16,C$:B$="D1:" :B$(4)=C$
SV 1120 IF C$="" THEN ? "###";:GOTO 1118
JU 1122 ? :? "Enter line number to start
at:":INPUT #16,LN:IF LN<0 OR LN>10000
THEN ? "###";:GOTO 1122
LI 1124 ? :? "Enter increment: 10###";:INP
UT #16,I:IF I<1 OR I>50 THEN ? "###";:
GOTO 1124
XP 1126 ? :? "Press <RETURN> when ready t
o begin. ";:GET #1,JUNK
WG 1128 GRAPHICS 18:POSITION 5,4:? #6;███
███R██████████:POKE 65,0
DA 1130 OPEN #2,4,0,A$:OPEN #3,8,0,B$
TO 1132 ? #3;LN;"GR.0:?:?";CHR$(34);"CHEC
KSUM LOADER BY EUGENE KOH";CHR$(34);"
OPEN #3,8,0,";CHR$(34);A$:LN=LN+I
OH 1134 ? #3;LN;" READ A:IF A=-1 THEN CLO
SE #3:GOTO ";LN+I+I:PZ=LN+I+I:LN=LN+I
VV 1136 ? #3;LN;" PUT #3,A:CNT=cnt+A:GOTO
";LN-I:LN=LN+I+I+I
XL 1138 TRAP 1144:? #3;LN;" DATA ";
CD 1140 FOR DA=1 TO 15:GET #2,N:PCT=PCT+N
:? #3;N;:IF DA<15 THEN ? #3;",";
RG 1142 NEXT DA:LN=LN+I:? #3:GOTO 1138
QG 1144 IF PEEK(195)<>136 THEN CLOSE #2:C
LOSE #3:POP :GOTO 1182
SO 1146 ? #3;"-1"? #3:PZ;" IF CNT<>";PCT
;" THEN ?CHR$(253);";CHR$(34);"ERROR I
N DATA STATEMENTS!";CHR$(34);"END"
QG 1148 ? #3:PZ+I;" ?";CHR$(34);"NO ERROR
S."
QW 1150 CLOSE #2:CLOSE #3:POP
QW 1152 GOSUB 1176:? "██████████████████":? :? "
Please choose:":?
QF 1154 ? "Exit to DOS":? "Exit to
BASIC":? "Start over":?
RB 1156 ? "Please enter your choice:| |███
███";
BA 1158 GET #1,AD:IF AD<65 OR AD>67 THEN
1158
NR 1160 ? CHR$(AD+128);"██";:AD=AD-64:ON A
D GOTO 1162,1164,1186
EU 1162 CLOSE #1:DO5
UA 1164 CLOSE #1:GRAPHICS 0
NB 1166 GRAPHICS 0:? :? "Enter disk title
":? :? ">>> ";:DIM A$(100),B$(100):IN
PUT #16,A$:LPRINT A$:LPRINT
MY 1168 OPEN #1,7,0,"D:*.*)"

```

```

OT 1170 FOR V=1 TO 4:INPUT #1;A$:B$(LEN(B
$)+1)=A$:IF A$(5,9)="FREE " THEN POP :
LPRINT B$:CLOSE #1:END
BI 1172 B$(LEN(B$)+1)=" " :NEXT V:LPRINT
B$:B$="":GOTO 1170
GA 1174 END
UU 1176 GRAPHICS 0:POKE 710,196:POKE 712,
196:POKE 709,15
SP 1178 ? "

```

```

By Eugene Koh"
RB 1180 ? "
RL 1182 GOSUB 1176:?" "ERROR # " :PEEK<195>
;?" :?
ZS 1184 ? "Press <SPACEBAR> to restart...
":GET #1,JUNK
OK 1186 RUN
GT 1188 END

```

ALL THE CARDS ARE FACE UP, SO THERE'S NO EXCUSE

# BAKER SOLITAIRE

Article on page 10

## LISTING 1

Don't type the  
TYPO II Codes!

```

LL 10 REM BAKER SOLITAIRE
WL 12 REM BY TOM CLINE
QP 15 REM (c)1988, ANTIC PUBLISHING
LO 20 CLOSE #1:OPEN #1,4,0,"K":GOTO 30
QH 22 WIN=0:ON SUITS-1 GOTO 24,25,26
QK 24 X=USR<BAND,PEEK<SCR+TL>,63>:WIN=(X=
43):RETURN
RZ 25 X=USR<BAND,PEEK<SCR+13>,PEEK<SCR+TR
>,63>:WIN=(X=43):RETURN
YQ 26 X=USR<BAND,PEEK<SCR+TL>,PEEK<SCR+13
>,PEEK<SCR+TR>,63>:WIN=(X=43):RETURN
JQ 30 DIM CARD$(52),TEMCRD$(1),CN(254),BR
(20),A$(20),B$(20),C$(20),D$(20),F$(20
),BLINK$(20),UNSHUF$(52)
WC 40 DIM BEFCOL$(300),BEFROM$(300),AFTCO
L$(300),AFTROW$(300),CRDREM$(300),MARK
(10),BAN$(22)
EK 45 BAN$="HXXXXXXXXXXXXX":BAND=
ADR<BAN$>
DC 50 CARDS$="A23456789TJQKA":UNSHUF$=CARD
$:REM DECK OF UNSHUFFLED CARDS
RJ 60 FOR K=1 TO 52:CN<ASC<CARD$(K,K)>>=K
:NEXT K:REM POSITION OF A CARD IN CARD
$
NH 70 IF PEEK<1536>=72 THEN 120
JT 80 RESTORE 80:FOR K=0 TO 61:READ BYTE:
POKE 1536+K,BYTE:NEXT K:REM DLI FOR LO
WER CASE LETTERS
XA 90 DATA 72,169,12,141,10,212,141,22,20
8,169,86,141,23,208,169,0,141,24,208,1
69,226,141,9,212,169
HA 100 DATA 31,141,0,2,104,64,72,169,224,
141,10,212,141,9,212,169,36,141,22,208
,169,198,141,23,208
QC 110 DATA 169,148,141,24,208,169,0,141,
0,2,104,64
NJ 120 GRAPHICS 17:POKE 712,224
QL 130 REM NUMBER OF SUITS
QS 140 D$="":D$(13)=D$:D$(2)=D$
PY 150 POSITION 3,4:?" #6:D$:POSITION 3,5:
2 #6;"enter # or "
MS 160 POSITION 3,6:?" #6;"for the number"
:POSITION 3,7:?" #6;"of suits":POSITIO
N 3,8:?" #6:D$
WA 170 GET #1,R:GOSUB 1160
JC 180 IF R<50 OR R>52 THEN 120
CX 190 SUITS=R-48:ST=SUITS:REM ST IS NUMB
ER OF EMPTY PARKING SPACES (GOLD STARS
)
CV 200 REM DLI FOR L.CASE LETTERS
QZ 210 GRAPHICS 17:POKE 712,12:POKE 708,3
6:POKE 709,198:POKE 711,8
UU 220 MOVE=1:ER=-1:PLACE=0:BL=0:TRUE=1:F
ALSE=0:MOUGRP=FALSE:GRAPH=FALSE:MARK=F
ALSE
WI 230 DMA=PEEK<559>:POKE 559,0:SCR=PEEK<
88>+PEEK<89>*256
JW 240 DL=PEEK<560>+256*PEEK<561>:POKE DL
+6,134:POKE DL+9,134
AW 250 POKE 512,0:POKE 513,6:POKE 54286,1
92
AL 260 REM INIT & DISPLAY LC LETTERS & ST
ARS
FW 270 S=SUITS
SP 280 IF S=4 THEN A$=" **** JKIM
$=" P t " :C$=" jkI
wxyz":F$=" a b c d e f g h"

```

```

ET 290 IF S=4 THEN D$="
"
RK 300 IF S=4 THEN FL=2:REM L.COL. OF FIE
LD
UR 310 IF S=4 THEN TL=11:TR=14:REM L.&R.
COLS. OF TERM
JG 320 IF S=4 THEN PL=4:PR=7:REM L.&R. CO
LS. OF PARKING
LB 330 IF S=3 THEN A$=" *** JKI
$=" P t " :C$=" jkI
wxyz":F$=" a b c d e f g"
HG 340 IF S=3 THEN D$="
RR 350 IF S=3 THEN FL=4:TL=12:TR=14:PL=6:
PR=8
ZX 360 IF S=2 THEN A$=" ** JKI
$=" P t " :C$=" jk wx":F
$=" a b c d e f"
FY 370 IF S=2 THEN D$="
ML 380 IF S=2 THEN FL=4:TL=11:TR=12:PL=6:
PR=7
PC 390 ? #6:A$:?" #6:B$:?" #6:C$:?" #6:D$:?"
#6:F$
GW 400 REM SHUFFLE
MR 410 LASTCD=13*SUITS
UI 420 FOR I=LASTCD TO 1 STEP -1:X=INT<I*
RND(0)>+1
HO 430 TEMCRD$(X,X)=CARD$(X,X):CARD$(X,X)=CARD
$(I,I):CARD$(I,I)=TEMCRD$(X,X):NEXT I
QN 440 REM DISPLAY CARDS
GF 450 FOR ROW=0 TO SUITS+1
WV 460 POSITION FL,ROW+6
YJ 470 FOR COL=0 TO SUITS+3
OZ 480 ? #6:CARD$(SUITS+4)*ROW+COL+1,(SU
ITS+4)*ROW+COL+1;" ";
LR 490 NEXT COL:NEXT ROW
GB 500 FILLNU=(COL)*ROW:REM # OF CARDS
IN FILLED ROWS (BEFORE BOTTOM ROW)
WM 510 POSITION FL,ROW+6
DS 520 FOR K=FILLNU+1 TO LASTCD
TG 530 ? #6:CARD$(K,K);" ";
GX 540 NEXT K
JL 550 CDSBOT=LASTCD-FILLNU:REM # OF CARD
S IN BOTTOM ROW
EC 560 FOR K=0 TO SUITS+3
RD 570 IF K<CDSBOT THEN BR<FL+2*K>=8+SUIT
S:REM BR<COL> IS BOTTOM ROW OF COL
TX 580 IF K=CDSBOT THEN BR<FL+2*K>=7+SUI
TS
HH 590 NEXT K
WU 600 POKE 559,DMA:REM TURN ON SCREEN
RU 610 REM 1ST KEY
UN 620 X=USR<BAND,PEEK<SCR+12>,63>:IF X=4
3 THEN GOSUB 22:IF WIN THEN 20000
DD 625 IF PEEK<764>=255 THEN POKE 77,0:GO
TO 620:REM DISABLES ATTRACT MODE
KY 630 GET #1,KEY:OLDKEY=KEY:GOSUB 1160:A
=KEY
SI 640 IF OLDKEY=155 THEN ER=3:GOSUB 1210
:ER=-1:GOTO 620:REM ER IS ROW OF ERROR
LN 650 IF A>=74 AND A<=74+SUITS-1 THEN 80
0:REM CARD TO BE MOVED IS FROM PARKING
XY 660 IF A=84 THEN GOSUB 2360:IF ER<>-1
THEN ER=-1:GOTO 620
JO 670 IF A=84 AND MOUGRP=FALSE THEN POSI
TION TR+2,1:?" #6;" :MOUGRP=TRUE:GOTO
620

```

continued on next page

```

TI 680 IF A=84 AND MOUGRP THEN POSITION T
R+2,1: ? #6; "t": MOUGRP=FALSE: GOTO 620
FR 690 IF A=27 THEN CLR : GOTO 20
XG 700 IF A=80 THEN GOSUB 1100: GOTO 620
MQ 710 IF A=32 AND MOVE<>1 THEN GOSUB 192
0: GOTO 620: REM RESTORES PREVIOUS POSIT
IONS.
DU 720 IF (A)=87 AND A<=90+SUITS-4 THEN
B=A: COLB=A-87+TL: ER=2: GOSUB 1210: ER=-1
: GOTO 620
RL 730 IF (A<65 OR A)<77+SUITS-4 OR (A)
=<73+SUITS-4 AND A<=73 THEN ER=3: GOS
UB 1210: ER=-1: GOTO 620
OA 740 COLA=2*(A-65)+FL: REM COLUMN OF CAR
D TO MOVE (FROM FIELD)
NJ 750 IF (A)=65 AND A<=72+SUITS-4 AND B
R<COLA)=5 THEN B=A: COLB=COLA: ER=4: GOSU
B 1210: ER=-1: GOTO 620
RF 760 ROWA=BR<COLA>: REM ROW OF CARD TO M
OVE
AN 770 COLOR A+128: PLOT COLA,4
GW 780 LOCATE COLA,ROWA, CODEA: REM CODEA I
S ATASCII FOR CARD TO BE MOVED (FROM F
IELD)
DQ 790 GOTO 850: REM GET 2ND KEY
ID 800 COLA=A-74+FL+2: ROWA=0: REM COLUMN A
ND ROW OF CARD TO MOVE (FROM PARKING)
AM 810 LOCATE COLA,ROWA, CODEA
IN 820 IF (A)=74 AND A<=77+SUITS-4 AND C
ODEA=42 THEN B=A: COLB=A-74+PL: ER=2: GOS
UB 1210: ER=-1: GOTO 620
YE 830 COLOR A+128: PLOT COLA,2
JT 840 REM 2ND KEY
ZG 850 IF PEEK(764)=255 THEN POKE 77,0: GO
TO 850
MS 860 GET #1, KEY: OLDKEY=KEY: GOSUB 1160: B
=KEY
NW 870 IF OLDKEY=155 THEN ER=3: GOSUB 1210
: ER=-1: GOTO 620
FZ 880 IF B=27 THEN CLR : GOTO 20
EY 890 IF B=80 THEN GOSUB 1100: GOTO 850
DW 900 IF B=84 AND MOUGRP THEN POSITION T
R+2,1: ? #6; "t": MOUGRP=FALSE: COLOR A+32
: PLOT COLA,4: GOTO 620
YR 910 IF B=84 AND MOUGRP=FALSE THEN ER=1
: COLB=TR+2: GOSUB 1210: ER=-1: GOTO 850
MZ 920 S=4-SUITS
OC 930 IF B<65 OR (B)<77-5 AND B<87 OR B>
90-5 OR (B)=73-5 AND B<=73 THEN ER=3:
GOSUB 1210: ER=-1: GOTO 850
DM 940 IF B=A AND (B)=65 AND B<=72-5 THE
N COLOR A+32: PLOT COLA,4: GOTO 620
MI 950 IF B=A AND (B)=74 AND B<=74+SUITS-
1 THEN COLOR A+32: PLOT COLA,2: GOTO 62
0
MW 960 IF (A)=74 AND A<=77+SUITS-4 AND (
B)=74 AND B<=77+SUITS-4 THEN COLB=B-7
4+PL: ER=2: GOSUB 1210: ER=-1: GOTO 850
IC 970 IF MOUGRP THEN GOSUB 2380: IF ER=-1
THEN 620
BM 980 IF MOUGRP THEN ER=-1: GOTO 850
UY 990 IF (B)=65 AND B<=72 AND A)=65 AND
A<=72 THEN GOSUB 1300
LS 1000 IF (B)=74 AND B<=77 AND A)=65 AN
D A<=72 THEN GOSUB 1430
QD 1010 IF (B)=87 AND B<=90 AND A)=65 AN
D A<=72 THEN GOSUB 1550
KG 1020 IF (B)=65 AND B<=72 AND (A)=74 A
ND A<=77 THEN GOSUB 1600
YG 1030 IF (B)=87 AND B<=90 AND (A)=74 A
ND A<=77 THEN GOSUB 1740
GF 1040 IF ER=-1 THEN 620
EF 1050 IF ER<>-1 THEN ER=-1: GOTO 850
KJ 1060 REM MARKS POSITION
SF 1070 PLACE=PLACE+1: IF PLACE>10 THEN PL
ACE=10: REM CAN MARK TEN PLACES ONLY
MQ 1080 MARK<PLACE>=MOVE: MARK=FALSE
BA 1090 RETURN
QX 1100 IF MARK THEN MARK=FALSE: POSITION
FL,1: ? #6; "P": RETURN
BV 1110 MARK=TRUE
JU 1120 POSITION FL,1: ? #6; "Q"
JP 1130 SOUND 0,100,10,12: FOR K=1 TO 100:
NEXT K: SOUND 0,0,0,0
AN 1140 RETURN
GV 1150 REM LOWER & INV TO UPPER CASE
DU 1160 IF KEY>=128 THEN KEY=KEY-128
XN 1170 IF PEEK(702)=0 AND KEY>96 THEN KE
Y=KEY-32
LS 1180 POKE 702,64: POKE 694,0
BC 1190 RETURN
GB 1200 REM PLOT ERRORS
OB 1210 IF ER<>3 THEN EC=COLB: BLINK$=CHR$

```

```

(B+32)
BT 1220 IF ER=3 THEN EC=0: BLINK$=D$: REM L
INE BETWEEN LETTERS
ZN 1230 FOR K=0 TO 6
VF 1240 POSITION EC,ER
QR 1250 IF ER=3 THEN ? #6; ""
QQ 1260 IF ER<>3 THEN ? #6; ""
OY 1270 FOR J=1 TO 20: NEXT J: POSITION EC,
ER: ? #6: BLINK$
LT 1280 FOR L=1 TO 20: NEXT L: NEXT K: RETUR
N
RW 1290 REM FIELD TO FIELD
CH 1300 COLB=2*(B-65)+FL
IF 1310 LOCATE COLB, BR<COLB>, CODEB
CK 1320 IF CN<CODEB><>CN<CODEA>+1 AND BR<
COLB><>5 THEN ER=4: GOSUB 1210: RETURN
SR 1330 KG=CN<CODEA>: IF (KG=13 OR KG=26 O
R KG=39) AND CN<CODEB>=KG+1 THEN ER=4:
GOSUB 1210: RETURN
ZM 1340 ROWB=BR<COLB>+1
ZR 1350 POSITION COLA,ROWA: ? #6; ""
VZ 1360 COLOR CODEA: PLOT COLB,ROWB
QL 1370 BR<COLA>=BR<COLA>-1: BR<COLB>=BR<C
OLB>+1
CF 1380 COLOR A+32: PLOT COLA,4
PS 1390 IF BR<COLA>=5 THEN BL=BL+1: REM 5
IS THE TOP ROW OF FIELD, BL IS NUMBER
OF BLANK (EMPTY) COLUMNS
VU 1400 IF BR<COLB>=6 THEN BL=BL-1
JA 1410 GOSUB 1840: RETURN
QS 1420 REM FIELD TO PARKING
QX 1430 COLB=B-74+PL: ROWB=0
RZ 1440 LOCATE COLB,ROWB, CODEB
CW 1450 AA=CN<CODEA>: IF AA=1 OR AA=14 OR
AA=27 OR AA=40 OR CODEB<>42 THEN ER=2:
GOSUB 1210: RETURN
JL 1460 ST=ST-1: REM # OF EMPTY PARKING SP
ACES
SR 1470 POSITION COLA,ROWA: ? #6; "" : COLOR
CODEA
WH 1480 COLOR CODEA: PLOT COLB,ROWB
WF 1490 BR<COLA>=BR<COLA>-1
BL 1500 COLOR A+32: PLOT COLA,4
SL 1510 IF BR<COLA>=5 THEN BL=BL+1
DD 1520 GOSUB 1840
AS 1530 RETURN
QY 1540 REM FIELD TO TERMINAL
KK 1550 COLB=B-87+TL: ROWB=0: LOCATE COLB,R
OWB, CODEB
IX 1560 AA=CN<CODEA>: IF (AA=1 OR AA=14 OR
AA=27 OR AA=40) AND CODEB=10 THEN GOS
UB 1470: RETURN
OK 1570 IF (CN<CODEB><>CN<CODEA>-1) OR CO
DEB=10 THEN ER=2: GOSUB 1210: RETURN
JN 1580 GOSUB 1470: RETURN
EH 1590 REM PARKING TO FIELD
CN 1600 COLB=2*(B-65)+FL
IL 1610 LOCATE COLB, BR<COLB>, CODEB
CQ 1620 IF CN<CODEB><>CN<CODEA>+1 AND BR<
COLB><>5 THEN ER=4: GOSUB 1210: RETURN
SX 1630 KG=CN<CODEA>: IF (KG=13 OR KG=26 O
R KG=39) AND CN<CODEB>=KG+1 THEN ER=4:
GOSUB 1210: RETURN
ZS 1640 ROWB=BR<COLB>+1
DI 1650 POSITION COLA,0: ? #6; ""
WF 1660 COLOR CODEA: PLOT COLB,ROWB
RQ 1670 BR<COLB>=BR<COLB>+1
AJ 1680 COLOR A+32: PLOT COLA,2
XA 1690 IF BR<COLB>=6 THEN BL=BL-1
FP 1700 ST=ST+1
DE 1710 GOSUB 1840
AT 1720 RETURN
WG 1730 REM PARKING TO TERMINAL
VU 1740 COLB=B-87+TL: ROWB=0
SI 1750 LOCATE COLB,ROWB, CODEB
MA 1760 IF CN<CODEB><>CN<CODEA>-1 OR CODE
B=10 THEN ER=2: GOSUB 1210: RETURN
MD 1770 POSITION COLA,ROWA: ? #6; ""
WN 1780 COLOR CODEA: PLOT COLB,ROWB
AD 1790 COLOR A+32: PLOT COLA,2
FR 1800 ST=ST+1
DG 1810 GOSUB 1840
AV 1820 RETURN
JC 1830 REM RECORD OF MOVES
VY 1840 SOUND 0,100,10,12: M=MOVE
XK 1850 CRDREM$(M,M)=CHR$(CODEA): BEFCOL$(
M,M)=CHR$(COLA): BEFROM$(M,M)=CHR$(ROWA
)
HV 1860 AFTCOL$(M,M)=CHR$(COLB): AFTROW$(M
,M)=CHR$(ROWB)
SO 1870 FOR K=1 TO 10: NEXT K: SOUND 0,0,0,
0

```

```

PH 1880 IF MARK THEN GOSUB 1070:POSITION
FL,1:?"#6;"P"
RW 1890 MOVE=MOVE+1:IF MOVE>300 THEN MOVE
=300:REM CAN RECORD 300 MOVES
AR 1900 RETURN
ZA 1910 REM RESTORE PREVIOUS POSITION
HT 1920 MOVE=MOVE-1:M=MOVE:MARK=FALSE:POS
ITION FL,1:?"#6;"P"
UB 1930 BR=ASC<BEFROW$(M,M):BC=ASC<BEFCO
L$(M,M):REM BR IS BEFORE ROW
PO 1940 AR=ASC<AFTROW$(M,M):AC=ASC<AFTCO
L$(M,M):CR=ASC<CRDREM$(M,M)
VE 1950 IF BR=6 AND AR=6 THEN GOSUB 203
0:REM FIELD TO FIELD
OY 1960 IF BR=6 AND <AR=0 AND <AC=PL AN
D <AC=PR>> THEN STAR=42:GOSUB 2130
PW 1970 IF <BR=0 AND <BC=PL AND <BC=PR>>
AND <AR=6 THEN GOSUB 2200
FR 1980 IF <BR=0 AND <BC=PL AND <BC=PR>>
AND <AR=0 AND <AC=TL AND <AC=TR>> TH
EN GOSUB 2270
SB 1990 IF BR=6 AND <AR=0 AND <AC=TL AN
D <AC=TR>> THEN GOSUB 2300
NH 2000 IF MARK<PLACE>=MOVE THEN GOSUB 11
20:MARK<PLACE>=0:PLACE=PLACE-1:POSITI
ON FL,1:?"#6;"P"
AD 2010 RETURN
CD 2020 REM RESTORE FIELD TO FIELD
PH 2030 POSITION AC,AR:?"#6;" "
JE 2040 COLOR CR:PLOT BC,BR
IC 2050 BR<BC>=BR<BC>+1:BR<AC>=BR<AC>-1
TV 2060 LOCATE AC,AR+1,CODECH
EK 2070 IF CODECH<>32 AND BR=6 THEN BL=BL
-1
QI 2080 IF CODECH<>32 THEN AR=AR+1:BR=BR+
1:CR=CODECH:GOTO 2030:REM GROUP MOVES
TD 2090 IF BR<BC>=6 THEN BL=BL-1
OY 2100 IF BR<AC>=5 THEN BL=BL+1
AF 2110 RETURN
OC 2120 REM RESTORE PARKING TO FIELD
YM 2130 COLOR STAR:PLOT AC,AR
JG 2140 COLOR CR:PLOT BC,BR
JG 2150 BR<BC>=BR<BC>+1
SW 2160 IF BR<BC>=6 THEN BL=BL-1
FZ 2170 ST=ST+1
BA 2180 RETURN
CF 2190 REM RESTORE FIELD TO PARKING
PR 2200 POSITION AC,AR:?"#6;" "
IZ 2210 COLOR CR:PLOT BC,BR
JM 2220 BR<AC>=BR<AC>-1
PJ 2230 IF BR<AC>=5 THEN BL=BL+1
GO 2240 ST=ST-1
AT 2250 RETURN
AM 2260 REM RESTORE TERMINAL TO PARKING
EC 2270 COLOR ASC<UNSHUF$(CN<CR>-1,CN<CR>
-1):PLOT AC,AR:COLOR CR:PLOT BC,BR:ST
=ST-1
BC 2280 RETURN
IG 2290 REM RESTORE TERMINAL TO FIELD
AV 2300 IF CN<CR>=1 OR CN<CR>=14 OR CN<CR>
=27 OR CN<CR>=40 THEN COLOR 10:PLOT A
C,AR:GOTO 2320
MT 2310 COLOR ASC<UNSHUF$(CN<CR>-1,CN<CR>
-1):PLOT AC,AR
KN 2320 BR<BC>=BR<BC>+1:IF BR<BC>=6 THEN
BL=BL-1
JH 2330 COLOR CR:PLOT BC,BR
AS 2340 RETURN
PH 2350 REM GROUP MOVE
GY 2360 IF BL+ST<1 THEN ER=1:COLB=TR+2:B=
116-32:GOSUB 1210
BB 2370 RETURN
OV 2380 IF B>=74 AND B<=74+SUIT5-1 THEN C
OLB=B-74+PL:ER=2:GOSUB 1210:RETURN
IV 2390 IF B>=87 AND B<=87+SUIT5-1 THEN C
OLB=B-87+TL:ER=2:GOSUB 1210:RETURN
CK 2400 COLB=2*(B-65)+FL
II 2410 LOCATE COLB,BR<COLB>,CODEB
IX 2420 GOSUB 2480:REM DETERMINES NUMBER
OF CARDS TO BE MOVED
FT 2430 IF CODEB<>32 THEN GOSUB 2640
CQ 2440 IF ER=-1 AND CODEB=32 THEN GOSUB
2780
AN 2450 IF ER=-1 AND CODEB<>32 AND GRAPH
THEN GOSUB 2780
BA 2460 RETURN
KC 2470 REM # OF CARDS TO MOVE
WU 2480 J=1:GRPROW=ROWA:TEMCOD=CODEA
NI 2490 LOCATE COLA,GRPROW-1,CODEG:LASTJ=
J
LO 2500 IF CN<CODEG>=CN<TEMCOD>+1 THEN J=
J+1:TEMCOD=CODEG:GRPROW=GRPROW-1
XU 2510 IF J=1 THEN ER=4:COLB=COLA:B=A+12

```

```

8-32:GOSUB 1210:RETURN
NU 2520 IF CODEB<>32 AND LASTJ<J THEN 249
0
KX 2530 IF CODEB<>32 THEN RETURN
UM 2540 IF CODEB=32 AND J=LASTJ THEN LOCA
TE COLA,GRPROW,CODEG:LOCATE COLA,GRPRO
W-1,CODEH:IF CODEH<>32 THEN RETURN
GV 2550 IF CODEB=32 AND CODEH=32 THEN ER=
4:CODEH=-1:GOSUB 1210:RETURN
FQ 2560 IF BL=1 AND ST=0 THEN ER=4:GOSUB
1210:RETURN
NQ 2570 IF BL=1 AND J<ST+1 THEN 2490
AZ 2580 IF BL=2 AND J<2+2*ST THEN 2490
ES 2590 IF BL=3 AND ST=0 AND J<4 THEN 249
0
IP 2600 IF <<BL=3 AND ST=1>> OR <BL=4 AND
ST=0>> AND J<7 THEN 2490
LL 2610 IF <<BL=3 AND ST=2>> OR <BL=4 A
ND ST=1>> OR <BL=5>> AND J<12 THEN 2490
DS 2620 LASTJ=J:GOTO 2540
M5 2630 REM GROUP MOVE FOR CODEB<>32
RH 2640 LOCATE COLA,GRPROW,CODEG
QY 2650 IF CN<CODEB><>CN<CODEG>+1 THEN ER
=4:GOSUB 1210:RETURN
FW 2660 IF BL=0 AND J<=ST+1 THEN GRAPH=TR
UE:RETURN
HX 2670 IF BL+ST=1 AND J=2 THEN GRAPH=TRU
E:RETURN
SP 2680 IF <<BL=1 AND ST=1>> OR <BL=2 AND
ST=0>> AND J<=4 THEN GRAPH=TRUE:RETURN
SD 2690 IF <BL=1 AND ST=2>> AND J<=6 THEN
GRAPH=TRUE:RETURN
ZR 2700 IF <<BL=2 AND ST=1>> OR <BL=3 AND
ST=0>> AND J<=7 THEN GRAPH=TRUE:RETURN
UP 2710 IF <BL=1 AND ST=3>> AND J<=8 THEN
GRAPH=TRUE:RETURN
HO 2720 IF <BL=1 AND ST=4>> AND J<=10 THEN
GRAPH=TRUE:RETURN
HT 2730 IF <BL=2 AND ST=2>> AND J<=11 THEN
GRAPH=TRUE:RETURN
QU 2740 IF <<BL=3 AND ST=1>> OR <BL=4 A
ND ST=0>> AND J<=11 THEN GRAPH=TRUE:R
ETURN
EO 2750 GRAPH=FALSE:ER=4:GOSUB 1210
BG 2760 RETURN
CJ 2770 REM MOVES GROUP
CY 2780 FOR L=0 TO J-1
FG 2790 POSITION COLA,GRPROW+L:?"#6;" "":P
=CN<TEMCOD>:ROWB=BR<COLB>+1
GS 2800 COLOR ASC<UNSHUF$(P-L,P-L):PLOT
COLB,ROWB+L
GQ 2810 NEXT L
BY 2820 COLOR A+32:PLOT COLA,4
LL 2830 POSITION TR+2,1:?"#6;" "t"
DX 2840 BR<COLA>=BR<COLA>-J:BR<COLB>=BR<C
OLB>+J
TE 2850 IF BR<COLA>=5 THEN BL=BL+1
HW 2860 IF CODEB=32 THEN BL=BL-1
CY 2870 ROWA=GRPROW:CODEA=CODEG:GOSUB 184
0
WU 2880 MOUGRP=FALSE:GRAPH=FALSE
BR 2890 RETURN
ZU 2900 GRAPHICS 18:POKE 712,66:POSITION
6,4:?"#6;" "WINNER":POSITION 8,5:?"#6;"
"IN"
CM 29010 POSITION 6,7:?"#6;MOVE;" "MOVES":
POKE 764,255
PS 29020 POKE 708,PEEK<20>:X=USR<BAND,PEE
K<20>,63>:SOUND 0,X,14,14
RE 29030 IF PEEK<764>=255 THEN 29020
XO 29040 POKE 764,255:SOUND 0,0,0,0:CLR :
GOTO 20

```

## LISTING 2

```

LL 10 REM BAKER SOLITAIRE
WI 20 REM BY TOM CLINE
FJ 30 REM (c) 1985,1987 ANTIC PUBLISHING
OP 35 REM (CREATES LINES 45-50)
EV 40 REM (LINES 10-250 MAY BE USED WITH
OTHER BASIC LOADERS IN THIS ISSUE.)
IJ 50 REM CHANGE LINE 70 AS NECESSARY.)
PR 60 DIM FN$(20),TEMP$(20),AR$(93):DPL=P
EEK<10592>:POKE 10592,255
WO 70 FN$="D:LINES.LST":REM THIS IS THE N
AME OF THE DISK FILE TO BE CREATED
RD 80 ? "Disk or Cassette?":POKE 764,25
5
PY 90 IF NOT <PEEK<764>=18 OR PEEK<764>=
58> THEN 90

```

continued on next page





```

JB 1080 DATA 2220061652282400041600012080
33032212006032222006165228240004160001
208031160000034041155050048
LW 1090 DATA 0490520480320880610650680820
40034177203170202138145203208217032212
006032222006165228010010010
HS 1100 DATA 0101452030322120060322220061
77203024101228145203200192006208224096
162004181228149212202208249
HW 1110 DATA 0961690001332280322410060322
41006032049006165228105000133228024162
005054227202208251096034041
JT 1120 DATA 1550500480500490480320880610
85083082040065068082040034104169023133
219169172133220169218133221
RU 1130 DATA 1691261332221620041812041492
12202208249032000006032062006162004181
228149204202208249032241006
HJ 1140 DATA 0321290060960340410410580880
61088040048041058082069084085082078032
155

```

```

0530 STA 224,X
0540 DEX
0550 BNE MLA
0555 ;
0560 ML3
0565 DEY
0570 BNE ML2
0575 ;
0580 RTS
0585 ;
0590 ;ADD FR0 TO FR1
0600 ADDER
0605 CLC
0610 LDX #4
0620 ADDR1
0625 LDA 228,X
0630 ADC 212,X
0640 STA 228,X
0650 DEX
0660 BNE ADDR1
0665 ;
0670 RTS
0675 ;
0680 ;CONVERT 8 BYTES AT FR1
0685 ;TO MOD 2^31-1
0690 MOD231M1
0695 LDA #0
0700 STA 224
0710 ASL 229
0720 LDX #5
0730 MOD1
0735 ROL 223,X
0740 DEX
0750 BNE MOD1
0755 ;
0760 LSR 229
0770 LDY #4
0780 MOD2
0785 LDA 228,Y
0790 ADC 224,Y
0800 STA 228,Y
0810 DEY
0820 BNE MOD2
0825 ;
0830 LDA 224
0840 ADC #0
0850 MOD3
0855 STA 228
0860 ASL 229
0870 ROL 228
0880 LSR 229
0890 LDA 228
0900 BEQ MOD5
0905 ;
0910 ADC 232
0920 STA 232
0930 LDY #3
0940 MOD4
0945 LDA #0
0950 ADC 228,Y
0960 STA 228,Y
0970 DEY
0980 BNE MOD4
0985 ;
0990 LDA #0
1000 BEQ MOD3
1005 ;
1010 MOD5
1015 RTS
1017 ;
1020 ;CONVERT BINARY TO DECIMAL
1030 BTOD
1035 LDY #0
1040 LDA #63
1050 STA (<203>),Y
1060 LDA #0
1070 INY
1080 STA (<203>),Y
1090 BD1
1095 JSR MOVE
1100 JSR MUL10
1110 LDA 228
1120 BEQ BD2
1125 ;
1130 LDY #1
1140 BNE BD6
1145 ;
1150 BD2
1155 JSR MOVE
1160 JSR MUL10
1170 LDA 228

```

### LISTING 3

```

10 ;RANDOM ATARI, SOURCE CODE
20 ;BY DAVID McINTOSH
30 ;(C)1988, ANTIC PUBLISHING
40 *= $6400
50 PLA
60 LDA #23
70 STA 219
80 LDA #172
90 STA 220
0100 LDA #218
0110 STA 221
0120 LDA #126
0130 STA 222
0140 LDX #4
0150 RND1
0155 LDA 204,X
0160 STA 212,X
0170 DEX
0180 BNE RND1
0185 ;
0190 JSR MULT
0200 JSR MOD231M1
0210 LDX #4
0220 RND2
0225 LDA 228,X
0230 STA 204,X
0240 DEX
0250 BNE RND2
0255 ;
0260 JSR ROTATL
0270 JSR BTOD
0280 RTS
0285 ;
0290 *= 1536
0300 ;MULTIPLY FR0 BY FRE GIVING FR1
0310 MULT
0315 LDY #32
0320 LDA #0
0330 LDX #8
0340 ML1
0345 STA 224,X
0350 DEX
0360 BNE ML1
0365 ;
0370 ML2
0375 LDX #8
0380 CLC
0390 R1
0395 ROL 224,X
0400 DEX
0410 BNE R1
0415 ;
0420 LDX #4
0430 CLC
0440 R2
0445 ROL 218,X
0450 DEX
0460 BNE R2
0465 ;
0470 BCC ML3
0475 ;
0480 JSR ADDER
0490 LDX #4
0500 MLA
0505 BCC ML3
0507 ;
0510 LDA 224,X
0520 ADC #0

```

continued on next page

```

1180 BEQ BD4
1185 ;
1190 LDY #1
1200 BNE BD8
1205 ;
1210 BD4
1215 LDY #0
1220 LDA (203),Y
1230 TAX
1240 DEX
1250 TXA
1260 STA (203),Y
1270 BNE BD1
1275 ;
1280 BD5
1285 JSR MOVE
1290 JSR MUL10
1300 LDA 228
1310 BD6
1315 ASL A
1320 ASL A
1330 ASL A
1340 ASL A
1350 STA (203),Y
1360 JSR MOVE
1370 JSR MUL10
1380 BD8
1385 LDA (203),Y
1390 CLC
1400 ADC 228
1410 STA (203),Y
1420 INY
1430 CPY #6
1440 BNE BD5
1445 ;
1450 RTS

```

```

1455 ;
1460 ;MOVE FR1 TO FR0
1470 MOVE
1475 LDX #4
1480 MV1
1485 LDA 228,X
1490 STA 212,X
1500 DEX
1510 BNE MV1
1515 ;
1520 RTS
1525 ;
1530 ;MULTIPLY FR0 BY 10 GIVING FR1
1540 ;ASSUMED: FR0 = FR1
1550 MUL10
1555 LDA #0
1560 STA 228
1570 JSR ROTATL
1580 JSR ROTATL
1590 JSR ADDER
1600 LDA 228
1610 ADC #0
1620 STA 228
1630 ;FALL THROUGH TO ROTATL
1640 ;ROTATE LEFT,
1645 ;FROM 227+1 TO 227+5
1650 ROTATL
1655 CLC
1660 LDX #5
1670 ROTL
1675 ROL 227,X
1680 DEX
1690 BNE ROTL
1695 ;
1700 RTS

```

## FLASHY ELECTRONIC BILLBOARDS WITH YOUR ATARI

# SIGNMAKER

Article on page 46

### LISTING 1

Don't type the  
TYPO II Codes!

```

CU 10 REM SIGNBOARD
BH 12 REM BY ANDREW R. THOMAS
QN 14 REM (c)1988, ANTIC PUBLISHING
JD 16 GOTO 12500
WB 100 REM CLIC
ZI 110 FOR IT=C1 TO C4: SOUND C0,110-IT,10
,C2:NEXT IT
CH 115 SOUND C0,C0,C0,C0
ZB 120 RETURN
FW 140 REM READ LOOP
EJ 145 TEMP$=""
ZI 150 FOR IT=C1 TO VAR: READ VAR1: TEMP$(I
T,IT)=CHR$(VAR1): NEXT IT
ZH 155 RETURN
PB 160 REM INSUFFICIENT MEMORY
GS 165 TC=C0:TR=C0:GOSUB BPOS:? "UNSTUFF
FRONT MEMORY";
KZ 170 GOSUB PAUSE
UT 175 GOSUB BPOS
ZN 180 RETURN
ZM 185 REM GET INSTRUCTION
NZ 190 TRAP 195:VAR=ASC(S$(SP,SP)):VAR1=U
AR-47:SP=SP+C1
UH 195 TRAP 40000:RETURN
WK 200 REM D/L INFO
YP 205 VAR=DL+ROW*3:VAR1=PEEK(VAR-C1):VAR
2=PEEK(VAR)
ZA 210 RETURN
RZ 220 REM HI/LO
WF 225 HI=INT(VAR/C256):LO=VAR-256*HI
ZE 230 RETURN
JT 250 REM INSERT STEPS
WP 255 VAR=LEN(S$):IF SP>VAR THEN RETURN
GI 260 VAR1=VAR-SP+C1
MY 265 S$(VAR+SH,VAR+SH)=" "
QG 270 IF VAR1<255 THEN 290
PP 275 VAR1=VAR1-255:DUM=USR(ADR(PPMOVE$)
,ADR(S$(SP+VAR1,SP+VAR1))-C1,ADR(S$(SP
+VAR1,SP+VAR1))-C1+SH,255)
ZE 280 IF VAR1=0 THEN RETURN
PV 285 GOTO 270

```

```

UM 290 DUM=USR(ADR(PPMOVE$),ADR(S$(SP,SP)
)-C1,ADR(S$(SP,SP))-C1+SH,VAR1)
AF 295 RETURN
YO 300 REM Y/N ?
EA 305 ITEM=C1
KD 310 TC=C0:TR=C0:GOSUB BPOS:? QMENU$;
JT 315 IDIS=C5:I$=QMI$:GOSUB MENUSEL
RC 320 TC=C0:TR=C2:GOSUB BPOS
ZS 325 RETURN
QZ 330 REM SINGLE POINTER
WF 335 GOSUB 750
WX 340 IF VAR2=28 OR VAR2=12 THEN RETURN
QO 345 GOTO 335
VD 350 REM CHAR EQUIV
RL 351 TC=C0:TR=C2:GOSUB BPOS
NN 352 ? "0000 ";:FOR IT=C1 TO 26:? CHR$(I
T+64);:NEXT IT:FOR IT=28 TO 31:? CHR$(
27);CHR$(IT);:NEXT IT
JB 353 ? ".; ";
JR 354 TC=C4:TR=C3:GOSUB TPOS
CN 355 IF PEEK(DCASE)=LC THEN 358
PR 356 FOR IT=33 TO 58:? CHR$(IT);:NEXT I
T:FOR IT=60 TO 64:? CHR$(IT);:NEXT IT:
? "E ";
AE 357 RETURN
JG 358 FOR IT=C1 TO 26:? CHR$(IT);:NEXT I
T:FOR IT=28 TO 31:? CHR$(27);CHR$(IT);
:NEXT IT
UH 359 ? "0000 ";
ZL 360 RETURN
XR 370 REM ONSCREEN WRITING
UJ 371 GOSUB 350
DM 372 OPEN #1,C4,0,"K":POKE 764,255
UW 373 VAR4=(PEEK(DCASE)=UC)*-8+19
WZ 375 GOSUB 760
WL 376 POKE 764,VAR2
OW 377 GET #1,VAR3
MI 378 IF VAR3=27 THEN GET #1,VAR3
NG 380 IF VAR3=27 THEN CLOSE #1:? "E";:RE
TURN
ZR 381 IF VAR3<>155 THEN 384

```

```

KW 382 IF ROW<9 THEN ROW=ROW+C1:COL=0
RK 383 GOTO 373
YU 384 TEXT$="" : TEXT$=CHR$(VAR3)
TY 385 DUM=USR(ADR(TRANS$),ADR(TEXT$)-C1,
ADR(TEXT$)-C1,C1)
AL 386 VAR3=ASC(TEXT$(C1,C1))
UY 388 GOSUB DLI:VAR1=VAR2*C256+VAR1+COL
MC 390 POKE VAR1,VAR3
EZ 392 SH=C5:IF SP+SH>SL THEN GOSUB IMEM:
RETURN
UA 394 GOSUB IS
WL 396 S*(SP,SP+C1)="03":S*(SP+C2,SP+C2)=
CHR$(ROW):S*(SP+C3,SP+C3)=CHR$(COL):S*
(SP+C4,SP+C4)=CHR$(VAR3)
YS 398 SP=SP+SH
UB 400 IF COL<19 THEN COL=COL+C1
QS 402 GOTO 373
IK 410 REM RESET
SI 411 GOSUB 1350:POKE DCASE,UC
UX 412 POKE 203,40:POKE 204,202:POKE 205,
148:POKE 206,70:POKE 207,0:POKE 208,C0
:POKE 700,40:POKE 711,70
SX 413 POKE 712,0:RETURN
WF 500 REM WINDOW POS
QS 510 POKE 656,TR:POKE 657,TC
ZF 520 RETURN
GE 530 REM PAUSE
II 535 TC=C0:TR=C3:GOSUB TPOS
WT 540 POKE 764,255
IM 545 ? " Press any key to continue
[ ]";
HK 550 IF PEEK(764)=255 THEN 550
XK 555 POKE 764,255
IZ 560 TC=C0:TR=C3:GOSUB TPOS: ? BLANK$(C1
,38);
AC 565 RETURN
IH 580 REM TEXT WINDOW POS & BLANK
KA 585 GOSUB TPOS: ? BLANK$: :GOSUB TPOS
ZT 590 RETURN
KC 600 REM MENU SELECT
XB 605 POKE 764,255
UT 610 TC=ITEM*IDIS:TR=C0:GOSUB TPOS: ? "[
0]";
DG 620 IF PEEK(764)<255 THEN 700
PF 625 IF STICK(C0)<15 THEN 640
WY 630 IF NOT STRIG(C0) THEN 740
PA 635 GOTO 620
BI 640 IF STICK(C0)<>? THEN 660
OP 645 IF ITEM<LEN(I$)-C1 THEN ITEM=ITEM+
C1
IS 650 GOSUB TPOS: ? " ";
TP 655 GOTO 675
YP 660 IF STICK(C0)<>11 THEN 620
IR 665 IF ITEM>C0 THEN ITEM=ITEM-C1
IW 670 GOSUB TPOS: ? " ";
LJ 675 TC=ITEM*IDIS:GOSUB TPOS: ? "[0]";
CS 680 GOSUB CLICK:GOTO 620
NL 700 VAR=PEEK(764):POKE 764,255
RL 702 IF VAR=7 OR VAR=135 THEN 645
SP 703 IF VAR=6 OR VAR=134 THEN 665
ZO 704 GOSUB CLICK
VG 707 IF VAR=12 THEN 740
LV 710 IF VAR=28 THEN ITEM=-1:RETURN
WG 715 IF I$(C1,C1)="!" THEN 740
AM 716 IT=C1
YW 720 IF I$(IT,IT)=CHR$(VAR) THEN 735
BI 725 IF IT=LEN(I$) THEN 620
UD 730 IT=IT+C1:GOTO 720
GE 735 ITEM=IT-C1:GOSUB TPOS: ? " ";:TC=IT
EM*IDIS:GOSUB TPOS: ? "[0]";
XB 740 IF NOT STRIG(C0) THEN 740
AA 745 RETURN
RA 750 REM PTR
XM 755 POKE 764,255
SR 760 GOSUB DLI:VAR1=VAR2*C256+VAR1+COL:
VAR2=255:VAR3=15
QU 765 OLDCHAR$=CHR$(PEEK(VAR1))
MU 770 POKE VAR1,VAR4
PB 775 IF PEEK(764)<255 THEN VAR2=PEEK(76
4):POKE 764,255:GOTO 790
HQ 780 IF STICK(C0)<15 THEN VAR3=STICK(C0)
:GOTO 800
NE 785 IF NOT STRIG(C0) THEN VAR2=12:GOT
0 870
UJ 786 GOTO 775
AN 790 IF VAR2=28 THEN VAR4=-C1:GOTO 870
UL 795 IF VAR2=12 THEN 870
AG 800 OLDROW=ROW:OLDCOL=COL
ZG 801 GOSUB CLICK
UW 805 IF (VAR2=6 OR VAR3=11) AND COL>C0
THEN COL=COL-C1:GOTO 850
CI 810 IF (VAR2=7 OR VAR3=7) AND COL<19 T
HEN COL=COL+C1:GOTO 850

```

```

JG 815 IF (VAR2=14 OR VAR3=14) AND ROW>C0
THEN ROW=ROW-C1:GOTO 850
JZ 820 IF (VAR2=15 OR VAR3=13) AND ROW<9
THEN ROW=ROW+C1:GOTO 850
XU 825 IF VAR3=10 AND (COL>C0 AND ROW>C0)
THEN COL=COL-C1:ROW=ROW-C1:GOTO 850
VF 830 IF VAR3=6 AND (COL<19 AND ROW>C0)
THEN COL=COL+C1:ROW=ROW-C1:GOTO 850
NA 835 IF VAR3=9 AND (COL>C0 AND ROW<9) T
HEN COL=COL-C1:ROW=ROW+C1:GOTO 850
WY 840 IF VAR3=5 AND (COL<19 AND ROW<9) T
HEN COL=COL+C1:ROW=ROW+C1:GOTO 850
KG 845 IF NOT (VAR3<15 OR VAR2=6 OR VAR2
=7 OR VAR2=14 OR VAR2=15) THEN 870
OU 850 POKE VAR1,ASC(OLDCHAR$(C1,C1))
RK 865 GOTO 760
OZ 870 POKE VAR1,ASC(OLDCHAR$(C1,C1))
AH 875 RETURN
IA 900 REM MAIN MENU
DU 905 ITEM=C0
QC 910 TC=C0:TR=C0:GOSUB BPOS
FY 915 ? " Play Rec Edit Load Save
[ ]";
HL 920 IDIS=C6:I$=MMI$:GOSUB MENUSEL
IY 925 IF ITEM=-C1 THEN ITEM=C0:GOTO 920
MI 930 ON ITEM+C1 GOSUB 1000,950,10000,13
000,13200,13400,30000
PW 935 GOTO 910
QJ 950 REM RECORD
EF 955 ITEM=C0
QM 960 TC=C0:TR=C0:GOSUB BPOS
DE 965 ? " Write Scroll Pause Option
[ ]";
DW 970 IDIS=8:I$=RMI$:GOSUB MENUSEL
ZV 975 IF ITEM=-C1 THEN ITEM=C0:RETURN
RE 980 ON ITEM+C1 GOSUB 4000,5000,4700,80
00,9000
SL 995 GOTO 960
AJ 1000 REM PLAY
UD 1001 IF NOT LEN(S$) THEN RETURN
GL 1005 POKE 764,255
JN 1010 SP=C1:FLAG=C0:POKE 559,0
GB 1015 POKE DL+29,65:POKE DL+30,210:POKE
DL+31,6
YC 1020 GOSUB RESET:POKE 559,34
ES 1025 GOSUB 1050:POKE 77,C0
QH 1030 IF SP<LEN(S$) THEN 1025
WO 1035 FOR IT=C1 TO 100:NEXT IT
QD 1040 IF PEEK(764)=255 THEN 1010
JI 1044 POKE 559,0:POKE DL+29,66:POKE DL+
30,PEEK(660):POKE DL+31,PEEK(661):POKE
559,34
US 1045 POKE 764,255:SP=LEN(S$)+C1:RETURN
SH 1050 REM PLAY 1 INSTRUCTION
SE 1060 GOSUB GI
ZP 1070 ON VAR1 GOSUB 1100,2000,1400,3000
,3100:RETURN
RO 1100 GOSUB GI
TE 1110 ON VAR1 GOSUB 1150,1200,1300,1500
:RETURN
CP 1150 TEMP$="ENTER"
AS 1155 TEXT$=" ":GOSUB GI:TEXT$(VAR,VAR)
=" "
NY 1160 DUM=USR(ADR(PPMOVE$),ADR(S$(SP,SP
))-C1,ADR(TEXT$)-C1,VAR)
JQ 1165 VAR1=(VAR<25)*VAR+(VAR=25)*25
FC 1170 TEMP$(8)=TEXT$(1,VAR1):TEMP$(8+VA
R1)="..."
EJ 1175 FOR IT=C1 TO C2:DUM=USR(ADR(TRANS
$),ADR(TEMP$(8))-C1,ADR(TEMP$(8))-C1,U
AR1):NEXT IT
TH 1190 SP=SP+VAR
BW 1195 RETURN
AR 1200 REM PLACE
JL 1205 GOSUB GI:VAR2=VAR1
HC 1210 GOSUB GI:ROW=VAR
GK 1211 TEMP$="DASH LINE"
PZ 1212 TEMP$(12)=STR$(ROW)
HN 1215 ON VAR2 GOSUB 1220,1240,1270:RETU
RN
AU 1220 GOSUB DLI:TEMP$(13)=" OFF OFFSOR
[ ]";
PF 1225 IF VAR1<LEN(TEXT$) THEN RETURN
JW 1230 DUM=USR(ADR(PPMOVE$),ADR(TEXT$)-C
1,VAR2*256+VAR1-LEN(TEXT$)-C1,LEN(TEXT
$))
BG 1235 RETURN
IE 1240 TEMP$(13)=" ONSCREEN"
RT 1241 GOSUB GI:COL=VAR
GH 1245 GOSUB DLI

```

continued on next page

```

SQ 1250 IF VAR1+COL+LEN<TEXT$>>255 THEN R
ETURN
DU 1255 DUM=USR<ADR<PPMOVE$>,ADR<TEXT$>-1
,VAR2*256+VAR1+COL-C1,LEN<TEXT$>>
AU 1260 RETURN
UD 1270 GOSUB DLI:TEMP$(13)=" RIGHT DISEA
REIN"
MH 1275 IF VAR1+19+LEN<TEXT$>>255 THEN RE
TURN
UE 1280 DUM=USR<ADR<PPMOVE$>,ADR<TEXT$>-C
1,VAR2*256+VAR1+19,LEN<TEXT$>>
BU 1285 RETURN
DP 1300 REM CLEAR
NU 1305 GOSUB GI:TEMP$="DISEA "
IF 1310 ON VAR1 GOSUB 1360,1320,1350:RETU
RN
HH 1320 GOSUB GI:ROW=VAR
QT 1321 TEMP$(C7)="DISEA ":TEMP$(12)=STR$(
ROW)
GD 1325 GOSUB DLI
JF 1330 DUM=USR<ADR<PCLEAR$>,VAR2)
BI 1335 RETURN
XV 1350 FOR ROW=C0 TO 9:GOSUB DLI:DUM=USR
<ADR<PCLEAR$>,VAR2):POKE VAR-C1,117:NE
XT ROW:ROW=C0
LX 1355 TEMP$(C7)="DISEA "
BS 1356 RETURN
KP 1360 GOSUB GI:ROW=VAR:GOSUB GI:COL=VAR

GP 1365 GOSUB DLI
WK 1370 POKE VAR2*256+VAR1+COL,C0
QA 1375 TEMP$(C7)="DISEA " :TEM
P$(17,17)=STR$(ROW):TEMP$(24)=STR$(COL
)
BD 1380 RETURN
AD 1400 TEMP$="DISEA "
OQ 1405 GOSUB GI:TEMP$(C7)=STR$(VAR-C1):I
F FLAG THEN RETURN
IF 1410 VAR1=INT<(VAR+C1)/C2>:POKE 20,128
*(C2*VAR1-VAR):POKE 19,255-VAR1
GG 1415 IF PEEK<19> THEN 1415
AN 1420 RETURN
AC 1500 TEMP$="ONSCREEN WRITING"
MM 1505 ROW=ASC(5$(SP,SP)):COL=ASC(5$(SP+
C1,SP+C1)):VAR1=ASC(5$(SP+C2,SP+C2)):S
P=SP+C3
DK 1510 VAR=DL+ROW*3:POKE PEEK<VAR>*256+P
EEK<VAR-C1>+COL,VAR1
BG 1515 RETURN
SG 2000 GOSUB GI:TEMP$="SCREEN "
YM 2020 ON VAR1 GOSUB 2050,2300:RETURN
HV 2050 TEMP$(8)="DISEA "
JG 2060 GOSUB GI:VAR2=VAR1
CO 2065 GOSUB GI:ROW=VAR:TEMP$(13)=STR$(R
OW)
CM 2070 GOSUB GI:DIR=VAR-C1:GOSUB GI:DIST
=VAR:GOSUB GI:SPEED=VAR
VW 2075 ON VAR2 GOSUB 2100,2200:RETURN
YN 2100 IF DIR=-C1 THEN TEMP$(14)=" LEFT"
:GOTO 2110
RT 2105 TEMP$(14)=" RIGHT"
RT 2110 VAR=DL+ROW*C3:VAR1=PEEK<VAR-C1>:V
AR2=PEEK<VAR>
OI 2120 FOR IT=C1 TO DIST
ZL 2130 VAR1=PEEK<VAR-C1>-DIR
GU 2135 IF VAR1-C1 AND VAR1<C256 THEN PO
KE VAR-C1,VAR1
CQ 2140 FOR IT1=C1 TO 60 STEP SPEED+C1:NE
XT IT1
SB 2150 NEXT IT
AU 2160 RETURN
ZC 2200 REM U/D
BC 2205 IF DIR=-C1 THEN TEMP$(14)=" U":G
OTO 2210
FD 2206 TEMP$(14)=" DOWN"
UG 2210 IT=C1
VC 2220 VAR=DL+ROW*3:VAR1=PEEK<VAR-1>:VAR
2=PEEK<VAR>
UV 2225 IF <ROW=C0 AND DIR=-C1> OR <ROW=9
AND DIR=C1> THEN 2270
BQ 2230 VAR3=VAR+3*DIR
FX 2231 DUM=USR<ADR<PCLEAR$>,PEEK<VAR3>>
MH 2235 POKE VAR,PEEK<VAR3>:POKE VAR3-C1,
VAR1:POKE VAR3,VAR2:POKE VAR-C1,117
CS 2240 FOR IT1=C1 TO 60 STEP SPEED+C1:NE
XT IT1
FZ 2245 ROW=ROW+DIR
NY 2250 IT=IT+C1:IF IT<=DIST THEN 2220
AW 2260 RETURN
TC 2270 DUM=USR<ADR<PCLEAR$>,VAR2>:POKE V
AR-C1,117:RETURN
YC 2300 TEMP$(8)="DISEA "
JD 2305 GOSUB GI:VAR2=VAR1

CA 2310 GOSUB GI:DIR=VAR-C1:GOSUB GI:DIST
=VAR:GOSUB GI:SPEED=VAR
EG 2315 ON VAR2 GOSUB 2350,2500:RETURN
VQ 2350 IF DIR=-C1 THEN TEMP$(16)=" DISEA ":
GOTO 2360
JY 2355 TEMP$(16)=" DISEA "
OM 2360 SCRHS<C4,C4>=CHR$(238-16*DIR)
PS 2365 FOR IT=C1 TO DIST
PW 2370 DUM=USR<ADR<SCRH$>>
DG 2385 FOR IT1=C1 TO 50 STEP SPEED+C1:NE
XT IT1
OR 2390 NEXT IT:RETURN
LX 2500 VAR=C3-DIR/C2:IF DIR=-C1 THEN T
EMP$(16)=" U":GOTO 2510
EH 2505 TEMP$(16)=" DOWN"
ON 2510 FOR IT=C1 TO DIST
ZI 2515 ON VAR GOTO 2520,2530
IU 2520 VAR1=PEEK<DL+27>:DUM=USR<ADR<PCLE
AR$>,VAR1>:DUM=USR<ADR<SCRDS$>>:POKE DL
,VAR1:POKE DL-C1,117:GOTO 2540
KH 2530 VAR1=PEEK<DL>:DUM=USR<ADR<PCLEAR$
>,VAR1>:DUM=USR<ADR<SCRUS$>>:POKE DL+27
,VAR1:POKE DL+26,117
DS 2540 FOR IT1=C1 TO 70 STEP SPEED+C1:NE
XT IT1
TA 2545 NEXT IT
AZ 2550 RETURN
MB 3000 REM OPTION
KL 3010 GOSUB GI:ON VAR1 GOSUB 3050,3070,
3130,3150
AY 3015 RETURN
DE 3050 TEMP$="SCREEN"
EV 3055 GOSUB GI:POKE DCASE,VAR:RETURN
CP 3070 TEMP$="DOWN"
LM 3075 GOSUB GI:CASE=VAR:GOSUB GI
PQ 3080 VAR2=C2+CASE*C7:TEMP$(C7,12)=CASE
MENU$(VAR2,VAR2+C5):VAR2=INT<VAR/16>
PS 3090 TEMP$(13,15)=" ":TEMP$(14)=STR$(
<VAR2>:TEMP$(16)=" ":TEMP$(17)=STR$(<V
AR-VAR2*16>/C2+C1)
BS 3095 POKE 203+CASE,VAR:POKE 708+CASE,U
AR:RETURN
JK 3100 TEMP$="LOAD "
EL 3105 GOSUB GI:FILE#=5$(SP,SP+VAR-C1):T
EMP$(C6,C5+VAR)=FILE$:SP=SP+VAR
XP 3110 IF FLAG OR PEEK<764><255 THEN RET
URN
EC 3120 GOSUB 13040
BD 3125 RETURN
TE 3130 TEMP$="DOWN "
RP 3135 GOSUB GI:CASE=VAR:GOSUB GI:POKE 1
721,VAR:POKE 208,CASE:IF NOT CASE THE
N TEMP$(7)=" DISEA ":RETURN
PD 3140 VAR=C2+<CASE-C1>*C7:TEMP$(7)=CASE
MENU$(VAR,VAR+C6):RETURN
VZ 3150 REM MISC
UX 3155 GOSUB GI:ON VAR1 GOSUB 3200
AV 3160 RETURN
BH 3200 TEMP$="DISEA "
ZD 3205 GOSUB GI:DIR=VAR-1:GOSUB GI:CASE=
VAR:GOSUB GI:SPEED=VAR+1
TR 3210 IF DIR-C1 THEN TEMP$(6)=" DISEA ":GO
TO 3220
BW 3215 TEMP$(6)=" DISEA "
EY 3220 VAR2=C2+CASE*C7:TEMP$(10)=CASEMEN
U$(VAR2,VAR2+C5):VAR4=203+CASE
HQ 3225 VAR3=PEEK<VAR4>:COLVAR=INT<VAR3/1
6>
VK 3230 VAR2=VAR3-COLVAR*16:IF <VAR2<C2 A
ND DIR=-C1> OR <VAR2>13 AND DIR=C1> TH
EN RETURN
ST 3235 VAR3=VAR3+DIR*C2:POKE VAR4,VAR3:
POKE 708+CASE,VAR3
JD 3240 FOR IT=C1 TO 30 STEP SPEED:NEXT I
T:GOTO 3225
SB 4000 REM WRITE
EF 4010 ITEM=C0
ES 4020 TC=C0:TR=C0:GOSUB BPOS
VC 4030 ? " Enter Place Clear Onscr
een"
LE 4040 IDIS=8:IS=WMI$:GOSUB MENUSEL
JW 4050 IF ITEM=-C1 THEN ITEM=C0:RETURN
OD 4060 ON ITEM+C1 GOSUB 4100,4200,4400,3
70
PT 4070 GOTO 4020
BX 4100 REM W-TEXT
SS 4110 ? CHR$(125);
GB 4115 TC=C0:TR=C1:GOSUB BPOS
IA 4116 ? " 2 4 6 8 0 2 4 6 8 0";
YN 4120 GOSUB 350
FO 4125 TC=C0:TR=C0:GOSUB BPOS
PC 4126 POKE 752,C0:INPUT TEMP$:POKE 752,
C1

```

```

XL 4130 IF LEN<TEMP$>=C0 THEN ? CHR$(125)
;:RETURN
KA 4135 TEXT$=TEMP$:ITEM=C1
UJ 4140 DUM=USR<ADR<TRANS$>,ADR<TEXT$>-1,
ADR<TEXT$>-C1,LEN<TEMP$>>
GP 4150 ? CHR$(125)
YO 4155 VAR2=LEN<TEXT$>
PP 4160 SH=VAR2+C3:IF SP+SH>SL THEN GOSUB
IMEM:RETURN
ZB 4165 GOSUB IS
MQ 4170 S$(SP,SP+C1)="00":S$(SP+C2,SP+C2)
=CHR$(VAR2)
XP 4175 S$(SP+C3,SP+C3+VAR2-C1)=TEXT$:SP=
SP+SH
BC 4180 RETURN
XX 4200 REM W_PLACE
FM 4205 ITEM=C1
FE 4210 TC=C0:TR=C0:GOSUB BPOS:? " Left o
ffscr Onscreen Right offscr"
JX 4215 IDIS=13:I$=WPMI$:GOSUB MENUSEL
KU 4220 IF ITEM=-C1 THEN ITEM=C1:RETURN
QR 4225 ON ITEM+C1 GOSUB 4230,4280,4330
WR 4226 GOTO 4210
DL 4230 VAR4=<PEEK<DCASE>=UC>*60+C1:GOSUB
PTR
OP 4235 IF VAR4=-C1 THEN RETURN
FQ 4240 GOSUB DLI
WJ 4245 IF VAR1-LEN<TEXT$><C0 THEN 4380
UB 4250 DUM=USR<ADR<PPMOVE$>,ADR<TEXT$>-C
1,PEEK<VAR>*256+VAR1-LEN<TEXT$>-C1,LEN
<TEXT$>>
QH 4255 SH=C4:IF SP+SH>SL THEN GOSUB IMEM
:RETURN
ZE 4256 GOSUB IS
KW 4260 S$(SP,SP+C2)="010"
PY 4265 S$(SP+C3,SP+C3)=CHR$(ROW):SP=SP+S
H
BV 4275 RETURN
YU 4280 IF LEN<TEXT$>>20 THEN 4285
TG 4281 COL=10-INT<LEN<TEXT$>/C2>
TW 4285 VAR4=52:GOSUB PTR:IF VAR4=-C1 THE
N RETURN
GF 4290 GOSUB DLI
CG 4295 IF VAR1+COL+LEN<TEXT$>>255 THEN 4
380
NW 4300 DUM=USR<ADR<PPMOVE$>,ADR<TEXT$>-C
1,PEEK<VAR>*C256+VAR1+COL-C1,LEN<TEXT$
>>
QE 4305 SH=C5:IF SP+SH>SL THEN GOSUB IMEM
:RETURN
XW 4310 GOSUB IS
LZ 4315 S$(SP,SP+C2)="011"
NG 4320 S$(SP+C3,SP+C3)=CHR$(ROW):S$(SP+C
4,SP+C4)=CHR$(COL):SP=SP+SH
BI 4325 RETURN
LS 4330 VAR4=<PEEK<DCASE>=UC>*55+C4:GOSUB
PTR
OR 4335 IF VAR4=-C1 THEN RETURN
FS 4340 GOSUB DLI
EX 4345 IF VAR1+19+LEN<TEXT$>>255 THEN 43
80
XO 4350 DUM=USR<ADR<PPMOVE$>,ADR<TEXT$>-C
1,PEEK<VAR>*C256+VAR1+19,LEN<TEXT$>>
QJ 4355 SH=C4:IF SP+SH>SL THEN GOSUB IMEM
:RETURN
ZG 4356 GOSUB IS
LW 4360 S$(SP,SP+2)="012"
QA 4365 S$(SP+C3,SP+C3)=CHR$(ROW):SP=SP+S
H
BX 4375 RETURN
GG 4380 TC=C0:TR=C1:GOSUB BPOS
YY 4381 ? " Sorry, text will not fit
there. "
MF 4382 ? " Try CLEARing line.
";
ZM 4383 GOSUB PAUSE
RD 4384 GOTO 4210
BB 4400 REM W_CLEAR
FQ 4405 ITEM=C1
EX 4410 TC=C0:TR=C0:GOSUB BPOS
WJ 4415 ? " Har Line Display";
ZF 4420 IDIS=9:I$=CMI$:GOSUB MENUSEL
KG 4425 ON ITEM+C1 GOSUB 4500,4435,4455
ME 4430 IF ITEM=-C1 THEN ITEM=C2:RETURN
RC 4431 GOTO 4410
BP 4435 VAR4=<PEEK<DCASE>=LC>*22+C3:GOSUB
PTR:IF VAR4=-C1 THEN RETURN
GP 4436 GOSUB DLI
JN 4440 DUM=USR<ADR<PCLEAR$>,VAR2>
XY 4441 POKE VAR-C1,117
PW 4442 SH=C4:IF SP+SH>SL THEN GOSUB IMEM
:RETURN
YT 4443 GOSUB IS
NF 4445 S$(SP,SP+C2)="021"
QA 4446 S$(SP+C3,SP+C3)=CHR$(ROW):SP=SP+S
H
AZ 4450 RETURN
ZH 4455 TC=C0:TR=C2:GOSUB BPOS:? "
XXXXXXXXXX";
XN 4456 GOSUB 300
MR 4459 IF ITEM=-C1 THEN ITEM=C1:RETURN
GG 4460 ON ITEM+C1 GOTO 4465,4485
CL 4465 GOSUB 1350
PN 4470 SH=C3:IF SP+SH>SL THEN GOSUB IMEM
:RETURN
ZK 4475 GOSUB IS
LI 4480 S$(SP,SP+C2)="022":SP=SP+C3
CC 4485 RETURN
HO 4500 REM CLEAR CHAR
AR 4510 VAR4=<PEEK<DCASE>=LC>*22+C3:GOSUB
PTR:IF VAR4=-C1 THEN RETURN
FQ 4520 GOSUB DLI
TD 4530 POKE VAR2*C256+VAR1+COL,0
QR 4535 SH=C5:IF SP+SH>SL THEN GOSUB IMEM
:RETURN
YJ 4540 GOSUB IS
HO 4545 S$(SP,SP+C2)="020":S$(SP+C3,SP+C3)
=CHR$(ROW):S$(SP+C4,SP+C4)=CHR$(COL):
SP=SP+C5
BB 4550 RETURN
NT 4700 REM PAUSE
OF 4705 TC=C0:TR=C2:GOSUB BPOS:? "
XXXXXXXXXX";
GM 4710 ITEM=C7:GOSUB COLSEL:VAR2=ITEM:IF
VAR2=-C1 THEN ITEM=C2:RETURN
RL 4715 ITEM=C2:SH=C2:IF SP+SH>SL THEN GO
SUB IMEM:RETURN
YH 4720 GOSUB IS
FJ 4725 S$(SP,SP)="2":S$(SP+C1,SP+C1)=CHR
$(VAR2+C1):SP=SP+SH
AZ 4730 RETURN
EJ 4900 TC=C0:TR=C0:GOSUB BPOS:? "
XXXXXXXXXX";
OM 4910 IDIS=C2:GOSUB MENUSEL
GQ 4920 TC=C0:TR=C2:GOSUB BPOS
BD 4930 RETURN
UP 4940 TC=C0:TR=C0:GOSUB BPOS:? "
XXXXXXXXXX";
HM 5000 REM SCROLL
EX 5005 ITEM=C0
EQ 5010 TC=C0:TR=C0:GOSUB BPOS
OY 5020 ? SMENU$;
JB 5030 IDIS=9:I$=SMI$:GOSUB MENUSEL
KX 5040 IF ITEM=-C1 THEN ITEM=C1:RETURN
AD 5050 ON ITEM+C1 GOSUB 5100,6000
PP 5060 GOTO 5010
KR 5100 REM S_LINE
EZ 5105 ITEM=C0
ES 5110 TC=C0:TR=C0:GOSUB BPOS
EW 5120 ? SLMENU$;
AA 5130 IDIS=7:I$=SLMI$:GOSUB MENUSEL
JW 5140 IF ITEM=-C1 THEN ITEM=C0:RETURN
QB 5150 ON ITEM+C1 GOSUB 5200,5500,5500,5
200
QD 5160 GOTO 5110
GF 5200 REM L/R
AB 5205 TC=C0:TR=C0:GOSUB BPOS:? "
XXXXXXXXXX";
HA 5210 DIST=C0
KY 5215 DIR=<ITEM-1.5>/1.5
GB 5220 IF PEEK<DCASE>=UC THEN VAR4=DIR+2
9:GOTO 5230
NA 5225 VAR4=<DIR+C1>/C2+30
GA 5230 GOSUB PTR:IF VAR4=-C1 THEN RETURN
HR 5235 GOSUB BPOS:? "
XXXXXXXXXX";
GL 5240 POKE 764,255
VY 5245 GOSUB DLI:OLDCOL=VAR1
YY 5250 GOSUB DISTSEL
GV 5260 IF VAR2=-C1 THEN POKE VAR-C1,OLDC
OL:RETURN
NJ 5270 IF VAR2=12 THEN 5350
LH 5300 GOSUB DLI:VAR1=VAR1-DIR
YM 5310 IF VAR1>C0 AND VAR1<255 THEN POKE
VAR-C1,VAR1:DIR=DIST+1
SH 5320 GOTO 5250
TT 5350 IF NOT DIST THEN RETURN
SQ 5355 GOSUB SPEEDSEL
OX 5360 SH=C7:IF SP+SH>SL THEN GOSUB IMEM
:RETURN
YP 5370 GOSUB IS
LV 5375 S$(SP,SP+C2)="100"
NQ 5380 S$(SP+C3,SP+C3)=CHR$(ROW):S$(SP+C

```

continued on next page

```

4, SP+C4)=CHR$(DIR+C1):S$(SP+C5, SP+C5)=
CHR$(DIST):S$(SP+C6, SP+C6)=CHR$(ITEM)
5390 SP=SP+5H:ITEM=(DIR+C1)*1.5:RETURN
SP
ZL 5500 REM U/D
AH 5505 TC=C0:TR=C0:GOSUB BPOS:? " SETBACK
#####";
IW 5510 DIST=C0:DIR=C3-(ITEM*C2)
HA 5520 IF PEEK(DCASE)=UC THEN VAR4=-DIR*
C4+58:GOTO 5525
TQ 5521 VAR4=(DIR+C1)/C2+28
UV 5525 GOSUB PTR
OC 5530 IF VAR4=-C1 THEN RETURN
HX 5535 GOSUB BPOS:? " SETBACK#####";
GR 5540 POKE 764,255
ZE 5550 GOSUB DISTSEL
XD 5560 IF VAR2=-C1 THEN 5550
QG 5570 IF VAR2=12 THEN 5650
FN 5600 GOSUB DLI
FQ 5605 DIST=DIST+1
EB 5610 IF (ROW=C0 AND DIR=-C1) OR (ROW=9
AND DIR=C1) THEN 5640
BK 5615 VAR3=VAR+C3*DIR
GN 5616 DUM=USR(ADR(PCLEAR$),PEEK(VAR3))
LU 5620 POKE VAR,PEEK(VAR3):POKE VAR3-C1,
VAR1:POKE VAR3,VAR2:POKE VAR-C1,117
GE 5625 ROW=ROW+DIR
UA 5630 GOTO 5550
AY 5640 DUM=USR(ADR(PCLEAR$),VAR2):POKE V
AR-C1,117
TZ 5650 IF NOT DIST THEN RETURN
SW 5655 GOSUB SPEEDSEL
RD 5660 SH=C7:IF SP+5H>SL THEN GOSUB IMEM
:RETURN
YU 5670 GOSUB IS
MX 5675 S$(SP,SP+C2)="101"
EG 5680 IF ROW-DIR*DIST<0 THEN DIST=DIST-
1:GOTO 5680
CE 5681 S$(SP+C3,SP+C3)=CHR$(ROW-DIR*DIST
):S$(SP+C4,SP+C4)=CHR$(DIR+C1):S$(SP+C
5,SP+C5)=CHR$(DIST)
HI 5685 S$(SP+C6,SP+C6)=CHR$(ITEM):SP=SP+
5H
HJ 5690 ITEM=(C3-DIR)/C2:RETURN
LK 5800 REM DISTANCE
VK 5810 VAR2=PEEK(764):IF VAR2<255 THEN P
OKE 764,255:GOTO 5850
PH 5815 IF (STICK(C0)=11 AND ITEM=C0) OR
(STICK(C0)=C7 AND ITEM=C3) THEN 5890
YH 5820 IF (STICK(C0)=14 AND ITEM=C2) OR
(STICK(C0)=13 AND ITEM=C1) THEN 5890
CM 5830 IF NOT STRIG(C0) THEN VAR2=12:GO
TO 5890
UI 5835 GOTO 5810
SX 5850 IF VAR2=28 THEN VAR2=-C1:RETURN
WM 5855 IF VAR2=12 THEN 5890
XM 5860 IF VAR2=33 THEN 5890
HY 5865 IF (VAR2=C6 AND ITEM=C0) OR (VAR2
=C7 AND ITEM=C3) THEN 5890
PW 5870 IF (VAR2=14 AND ITEM=C1) OR (VAR2
=15 AND ITEM=C2) THEN 5890
UU 5875 GOTO 5810
NV 5890 GOSUB CLICK:RETURN
ZP 5900 REM SPEED MENU
WC 5910 ITEM=SPEED:TC=C0:TR=C0:GOSUB BPOS
:? SPEEDMENU$;
HS 5930 TC=C0:TR=C2:GOSUB BPOS:? " SETBACK
#####";
JS 5940 IDIS=C3:I$=SPEEDMI$:GOSUB MENUSEL
:IF NOT (ITEM+C1) THEN ITEM=C5:GOTO 5
940
JD 5950 SPEED=ITEM
HD 5960 TC=C0:TR=C2:GOSUB BPOS
BQ 5970 RETURN
CM 6000 REM S_SCREEN
EH 6010 ITEM=C0
FB 6020 TC=C0:TR=C0:GOSUB BPOS:? SLMENU$;
NJ 6030 IDIS=C7:I$=SLMI$:GOSUB MENUSEL
KY 6040 IF ITEM=-C1 THEN ITEM=C1:RETURN
SH 6050 ON ITEM+C1 GOSUB 6100,6500,6500,6
100
QO 6060 GOTO 6020
CE 6100 REM L/R
LE 6105 DIST=C0:DIR=(ITEM-1.5)/1.5:SCRH$(
C4,C4)=CHR$(238-16*DIR)
YO 6110 TC=C0:TR=C2:GOSUB BPOS:? " SETBACK
#####";
ZF 6115 GOSUB DISTSEL
UT 6120 IF VAR2=-C1 THEN 6115
MP 6125 IF VAR2=12 THEN 6150
PK 6130 DUM=USR(ADR(SCRH$))
TO 6135 DIST=DIST+C1:GOTO 6115

```

```

TQ 6150 IF NOT DIST THEN RETURN
RW 6160 GOSUB SPEEDSEL
RE 6165 SH=C6:IF SP+5H>SL THEN GOSUB IMEM
:RETURN
YM 6170 GOSUB IS
VM 6175 S$(SP,SP+C2)="110":S$(SP+C3,SP+C3
)=CHR$(DIR+C1):S$(SP+C4,SP+C4)=CHR$(DI
ST):S$(SP+C5,SP+C5)=CHR$(ITEM)
KC 6180 SP=SP+C6:ITEM=(DIR+1)*1.5:RETURN
ZM 6500 REM U/D
RT 6505 DIST=C0:DIR=C3-ITEM*C2
YW 6510 TC=C0:TR=C2:GOSUB BPOS:? " SETBACK
#####";
ZN 6515 GOSUB DISTSEL
YT 6520 IF VAR2=-C1 THEN 6515
MS 6525 IF VAR2=12 THEN 6600
WS 6530 ON ITEM GOTO 6540,6560
PE 6540 VAR1=PEEK(DL+27):DUM=USR(ADR(PCLE
AR$),VAR1):DUM=USR(ADR(SCRD$)):POKE DL
,VAR1:POKE DL-C1,117:GOTO 6580
KU 6560 VAR1=PEEK(DL):DUM=USR(ADR(PCLEAR$
),VAR1):DUM=USR(ADR(SCRU$)):POKE DL+27
,VAR1:POKE DL+26,117
XN 6580 DIST=DIST+C1:GOTO 6515
TL 6600 IF NOT DIST THEN RETURN
SI 6605 GOSUB SPEEDSEL
QF 6610 SH=C6:IF SP+5H>SL THEN GOSUB IMEM
:RETURN
YY 6615 GOSUB IS
UJ 6620 S$(SP,SP+C2)="111":S$(SP+C3,SP+C3
)=CHR$(DIR+C1):S$(SP+C4,SP+C4)=CHR$(DI
ST):S$(SP+C5,SP+C5)=CHR$(ITEM)
KI 6625 SP=SP+C6:ITEM=(C3-DIR)/C2:RETURN
LI 8000 REM OPTIONS
FA 8005 ITEM=C0
ET 8010 TC=C0:TR=C0:GOSUB BPOS
JI 8015 ? " Shift Color Blink Misc";
QB 8020 IDIS=C7:I$=DMI$:GOSUB MENUSEL
NU 8025 IF ITEM=-C1 THEN ITEM=C3:RETURN
KV 8030 ON ITEM+C1 GOSUB 8100,8200,8300,2
0000
QT 8040 GOTO 8010
VW 8100 REM CASE TOGGLE
TL 8110 IF PEEK(DCASE)=UC THEN POKE DCASE
,LC:GOTO 8125
NZ 8120 POKE DCASE,UC
PQ 8125 SH=C3:IF SP+5H>SL THEN GOSUB IMEM
:RETURN
YC 8130 GOSUB IS
PI 8135 S$(SP,SP+C1)="30":S$(SP+C2,SP+C2)
=CHR$(PEEK(DCASE)):SP=SP+C3
YO 8140 GOSUB PAUSE
BO 8145 RETURN
PH 8200 REM COLOR
SV 8205 GOSUB CASESEL:IF ITEM=-C1 THEN IT
EM=C1:RETURN
QG 8206 VAR3=PEEK(203+CASE):VAR4=INT(VAR3
/16):ITEM=VAR4
FP 8210 TC=C0:TR=C2:GOSUB BPOS:? " SETBACK
#####";GOSUB COLSEL:COLVAR=ITEM:IF I
TEM=-C1 THEN ITEM=C1:RETURN
SE 8211 ITEM=INT((VAR3-VAR4*16)/C2)
BW 8215 TC=C0:TR=C2:GOSUB BPOS:? " SETBACK
#####";GOSUB 4940:IF ITEM=-C1 TH
EN ITEM=C1:RETURN
AJ 8220 VAR2=COLVAR*16+ITEM*C2:POKE 203+C
ASE,VAR2:POKE 708+CASE,VAR2
QC 8225 SH=C4:IF SP+5H>SL THEN GOSUB IMEM
:RETURN
YE 8230 GOSUB IS
VZ 8235 S$(SP,SP+C1)="31":S$(SP+C2,SP+C2)
=CHR$(CASE):S$(SP+C3,SP+C3)=CHR$(VAR2)
:SP=SP+5H
BI 8240 ITEM=C1:RETURN
IB 8300 REM BLINK
AJ 8310 IF PEEK(208)>0 THEN VAR4=-C1:VAR3
=C1:GOTO 8370
YQ 8315 IF CASE>C3 THEN CASE=C3
UJ 8320 I$=CASEMI$(C1,C4):TC=C0:TR=C0:GOS
UB BPOS:? CASEMENU$(C1,27):GOSUB 8910
MG 8330 IF ITEM=-C1 THEN ITEM=C2:RETURN
MZ 8340 VAR4=ITEM:TC=C0:TR=C2:GOSUB BPOS:
? " #####";ITEM=C4:GOSUB 4940
MM 8350 IF ITEM=-C1 THEN ITEM=C2:RETURN
OF 8360 VAR3=2^(7-ITEM):POKE 1721,VAR3
BT 8370 POKE 208,VAR4+C1
QT 8375 SH=C4:IF SP+5H>SL THEN GOSUB IMEM
:RETURN
YU 8380 GOSUB IS
BJ 8385 S$(SP,SP+C1)="32":S$(SP+C2,SP+C2)
=CHR$(VAR4+C1):S$(SP+C3,SP+C3)=CHR$(VA
R3):SP=SP+5H

```



```

VL 12930 POKE 560,210:POKE 561,C6
GJ 12935 POKE 82,C0
SK 12940 FOR IT=C0 TO 9:DUM=USR<ADR<PCLEA
R$>,PEEK<DL+IT*C3>:NEXT IT
PG 12945 POKE 752,C1
RR 12950 LC=VAR-C2-VAR1
YK 12955 FOR IT=C0 TO C1:DUM=USR<ADR<PPMO
UE$>,PEEK<756>+C2+IT)*C256,<LC+IT)*C2
56,C0):NEXT IT
FF 12960 FOR IT=LC*C256 TO LC*C256+C7:POK
E IT+488,PEEK<IT>:POKE IT,C0:NEXT IT
TA 12970 POKE 54286,192
XM 12971 POKE 512,128:POKE 513,C6
EV 12972 UC=224:REM VAR=PEEK<756>:POKE 17
10+C2,VAR:POKE 1725+C2,VAR:UC=VAR
KO 12975 FOR IT=C0 TO C4:POKE 203+IT,PEEK
<708+IT>:NEXT IT:POKE 208,C0
KA 12990 POKE 559,34
XP 12995 GOSUB CLICK:GOTO 900
VJ 13000 REM LOAD
XN 13010 ? "Q";:FLAG=2
GB 13020 POKE 694,C0:POKE 702,64:POKE 752
,C0:? "Load file";:INPUT FILE$:POKE 75
2,C1
ZU 13030 IF FILE$="" THEN RETURN
PN 13040 POKE 559,C0
CE 13050 TRAP 13150:OPEN #1,C4,C0,FILE$:T
RAP 40000
MH 13060 S$="" :SP=1:GOSUB RESET
CU 13070 INPUT #1,VAR:GOSUB HILO:S$(VAR,U
AR)=""
IY 13080 POKE 848+C2,C7
JR 13090 POKE 848+8,LO:POKE 848+9,HI
UR 13100 VAR=ADR<S$>:GOSUB HILO
RY 13110 POKE 848+C4,LO:POKE 848+C5,HI
ZI 13120 DUM=USR<ADR<CIO$>
UU 13130 POKE 559,34:CLOSE #1:RETURN
OU 13150 POKE 559,34:CLOSE #1:TRAP 40000:
RETURN
HQ 13160 ? "Q";:? " [REMOVED] ";FILE$
OI 13170 GOSUB PAUSE
JB 13180 ? "Q";:RETURN
DD 13200 REM SAVE
IA 13210 ? "Q";
IA 13220 POKE 694,C0:POKE 702,64:POKE 752
,C0:? "Save file";:INPUT FILE$:POKE 75
2,C1
AA 13230 IF FILE$="" THEN RETURN
IW 13240 POKE 559,C0:TRAP 13350
GL 13250 OPEN #1,8,C0,FILE$:TRAP 40000
YU 13260 VAR=LEN<S$>:GOSUB HILO
VK 13270 ? #1,VAR
RK 13280 POKE 848+C2,11
JX 13290 POKE 848+8,LO:POKE 848+9,HI
UY 13300 VAR=ADR<S$>:GOSUB HILO
SE 13310 POKE 848+C4,LO:POKE 848+C5,HI
ZO 13320 DUM=USR<ADR<CIO$>
VA 13330 POKE 559,34:CLOSE #1:RETURN
VS 13350 POKE 559,34:CLOSE #1:TRAP 40000
WX 13360 ? "Q";:? " [REMOVED] ";FILE$
OO 13370 GOSUB PAUSE
JH 13380 ? "Q";:RETURN
SL 13400 REM NEW
EN 13405 TC=C0:TR=C2:GOSUB BPOS:? " [REMOVED]
[REMOVED] ";
CO 13410 GOSUB 300
NG 13430 IF ITEM THEN ITEM=C0:GOTO 13455
RK 13440 GOSUB RESET
AK 13450 S$="" :SP=C1
YP 13455 TC=C0:TR=C2:GOSUB BPOS
EN 13460 RETURN
BH 20000 REM MISC
HW 20005 ITEM=C0
MN 20010 TC=C0:TR=C0:GOSUB BPOS:? " [REMOVED]
[REMOVED]
AD 20015 IDIS=? :I$=MISCMIS$:GOSUB MENUSEL
YL 20020 IF ITEM=-C1 THEN ITEM=C2:RETURN
AF 20025 ON ITEM+C1 GOSUB 20050
WU 20030 GOTO 20010
OZ 20050 REM FADE
IQ 20055 ITEM=C0
BD 20060 TC=C0:TR=C0:GOSUB BPOS:? " [REMOVED]
[REMOVED]
AR 20065 IDIS=C5:I$=FADEMI$:GOSUB MENUSEL
WX 20070 IF ITEM=-C1 THEN ITEM=C0:RETURN
ZT 20075 DIR=C1-ITEM*C2:VAR4=203+CASE
PU 20080 GOSUB CASESEL:IF ITEM=-C1 THEN I
TEM=C0:RETURN
UH 20090 VAR4=203+CASE:VAR3=PEEK<VAR4>:CO
LVAR=INT<VAR3/16>
IE 20100 VAR2=VAR3-COLVAR*16:IF <VAR2<C2
AND DIR=-C1> OR <VAR2>13 AND DIR=C1> T

```

```

HEN 20110
SH 20105 VAR3=VAR3+DIR*C2:POKE VAR4,VAR3:
POKE 708+CASE,VAR3:GOTO 20100
OQ 20110 GOSUB SPEEDSEL
MN 20115 SH=6:IF SP+SH>SL THEN GOSUB IMEM
:ITEM=C0:RETURN
EI 20120 GOSUB I5
ZU 20125 S$(SP,SP+C2)="330":S$(SP+C3,SP+C
3)=CHR$(DIR+C1):S$(SP+C4,SP+C4)=CHR$(C
ASE):S$(SP+C5,SP+C5)=CHR$(SPEED)
TQ 20130 SP=SP+SH:ITEM=C0:RETURN
JA 30000 REM EXIT
UB 30010 TC=C0:TR=C2:GOSUB BPOS:? " [REMOVED]
[REMOVED]
CC 30020 GOSUB 300
PI 30030 IF ITEM THEN ITEM=C0:RETURN
CN 30110 GRAPHICS C0
JY 30120 POKE 82,C2:POKE 752,C0

```

## LISTING 2

```

UH 10 REM SIGNBOARD, LISTING 2
BE 20 REM BY ANDREW R. THOMAS
FJ 30 REM (c) 1985,1987 ANTIC PUBLISHING
QA 35 REM CREATES LINES 12610 - 12642 FOR
SIGN.BAS
EV 40 REM <LINES 10-250 MAY BE USED WITH
OTHER BASIC LOADERS IN THIS ISSUE.
IJ 50 REM CHANGE LINE 70 AS NECESSARY.>
PR 60 DIM FN$(20),TEMP$(20),AR$(93):DPL=P
EEK<10592>:POKE 10592,255
WO 70 FN$="D:LINE$.LST":REM THIS IS THE N
AME OF THE DISK FILE TO BE CREATED
RD 80 ? " [REMOVED] Disk or [REMOVED] Cassette? ";:POKE 764,25
5
PY 90 IF NOT <PEEK<764>=18 OR PEEK<764>=
58> THEN 90
TH 100 IF PEEK<764>=18 THEN FN$="C:"
VB 110 POKE 764,255:GRAPHICS 0:? " AN
TIC'S GENERIC BASIC LOADER"
MY 120 ? "BY CHARLES JACKSON"
KB 130 POKE 10592,DPL:TRAP 200
PU 140 ? :? "Creating ";FN$:? "...plea
se stand by."
LW 150 RESTORE :READ LN:LM=LN:DIM A$(LN):
C=1
BQ 160 AR$="" :READ AR$
YC 170 FOR X=1 TO LEN<AR$> STEP 3:POKE 75
2,255
DM 180 LM=LM-1:POSITION 10,10:? "Countdo
wn...T";INT<LM/10>";"
BK 190 A$(C,C)=CHR$(VAL<AR$(X,X+2)>):C=C+
1:NEXT X:GOTO 160
MM 200 IF PEEK<195>=5 THEN ? :? :? " [REMOVED] TOO
MANY DATA LINES!";? "CANNOT CREATE FIL
E!":END
CM 210 IF C<LN+1 THEN ? :? " [REMOVED] TOO FEW DATA
LINES!";? "CANNOT CREATE FILE!":END
UQ 220 IF FN$="C:" THEN ? :? " Prepare ca
ssette, press [RETURN]"
AR 230 OPEN #1,8,0,FN$
PU 240 POKE 766,1:? #1,A$;:POKE 766,0
AL 250 CLOSE #1:GRAPHICS 0:? " [REMOVED] COMPLETED"
"
JB 1000 DATA 274
KY 1010 DATA 0490500540490480320800670760
69065082036061034104104104133029169000
133028160000169000145028200
ML 1020 DATA 2082510960341550490500540500
4803208008007707908069036061034104104
133031104133030104133029104
FM 1030 DATA 1330281041041681770301450281
36208249096034155049050054051048032084
082065078003036061034104104
JE 1040 DATA 1330291041330281041330311041
33030104104168177028010024106170056233
096144003024144015138056233
PO 1050 DATA 0321440041700241440051381050
64170024138010170177028010138106145030
136208214096034155049050054
QE 1060 DATA 0510530320670730790360610341
04162016076086228034155049050054052048
032083067082072036061034104
FW 1070 DATA 16203022221200620222022022082
480960341550490500540520849032083067082
06803606103410416207189213
HX 1080 DATA 0061572160061892120061572150
06202202202208239096034155049050054052
050032083067082080536061034
JK 1090 DATA 1041620001600091892190061572
16006189218006157215006232232232136208
238096034155

```



**TURBO-816**

(upgrade)  
DataQue Software  
PO Box 134  
Ontario, OH 44862  
\$159.95

The **Turbo-816** from DataQue Software adds 16-bit power to Atari 8-bit systems, while maintaining compatibility with current hardware and software, according to DataQue President Chuck Steinman. A plug-in module will be available for the XL/XE series, and a replacement CPU board is planned for the 400/800 computers; little or no soldering is required.

Also included in the package is the Turbo-OS, a replacement Operating-System ROM which takes advantage of the 16-bit power and the new high speed floating point routines. A user's guide and macro listing is supplied for assembly language programmers.

The Turbo-816 will not only increase the potential speed of the computer, but also break the 64K memory barrier of existing systems, not with the awkward paged memory, but with a fully linear decoded address space of up to 16 megabytes. Special memory boards will be available to take advantage of the new extended addressing range. All this, *and* compatibility with existing 8-bit products! If anything, existing programs should run faster with Turbo-816.

**XF35 KIT, RAMDRIVE + 192K, IC CHIP**

(hardware modifications)  
Innovative Concepts  
31172 Shawn Drive  
Warren, MI 48093  
(313) 293-0730

Now it's easy to upgrade your Atari XF551 disk drive to use the newer 3.5" drive, with the **XF35 Kit**. The \$37.95 kit includes instructions, replacement ROM, and all cables required for the conversion (drive

mechanism and mounting bracket are *not* included). According to I.C., the finished drive will work in the 720K formats with MyDOS, SpartaDOS, and the new SpartaDOS X cartridge. High speed skewing is still usable, and 40-track formats are also available for use with most other DOS types. Installation is simple, and requires only a minimal amount of soldering and desoldering.

Upgrade your Atari 130XE with **RAMdrive + 192K**. With this 192K-total memory upgrade you can set up a full single density RAMdisk, excellent for disk maintenance. The \$37.95 kit includes handlers and utilities for Atari DOS 2.0 and 2.5, along with instructions on how to use it with Atari-Writer+, BASIC XE, MyDOS, TopDOS, SpartaDOS and the new SpartaDOS X cartridge. Installation requires some experience in soldering and desoldering.

The **IC Chip** is a replacement ROM for the Happy 1050 Board (original or clone). You'll no longer have to configure it for the U.S. Emulation Mode to read or write to SpartaDOS skewed disks. This "chip" does it automatically—and all other Happy functions are still available. Installation is just a matter of unplugging the old ROM and plugging in this new one. For only \$32.95 you get the IC Chip plus two double-sided disks packed full of utilities.

**L.A. SWAT, PANTHER**

(games)  
Mastertronic International  
711 West 17th Street  
Costa Mesa, CA 92627  
(714) 631-1001  
\$9.99 , 64K disk

Shoot terrorists as part of a crime-fighting team in **L.A. SWAT**. Or rescue prisoners on an alien planet, flying your Panther Mini-Spacechip in **Panther**. Both adventures can be found on Mastertronic's new double-sided diskette.



**LANGUAGE MASTER**

(electronic dictionary/thesaurus)  
Franklin Computer Corp.  
122 Burs Road  
Mount Holly, NJ 08060  
(609) 261-4800

A hand-held electronic dictionary, Franklin Computer's **Language Master 2000** (\$299.95) provides concise definitions of over 80,000 words from Merriam-Webster's dictionary. Enter the word on the keyboard, and within seconds the definition, parts of speech, hyphenation points and inflected forms of the word appear on a large, four-line screen. If you don't know how a word is spelled, sound it out, and Language Master 2000 will give you a list of possible correct spellings, with easy dictionary access. Also included is a thesaurus of 35,000 entry words and 470,000 synonyms.

Franklin's newest addition, the **Language Master 3000** (\$349.95), offers all the capabilities of the LM-2000, plus a variety of word games such as Hangman, Anagrams and Jumble. A Scrabble and crossword puzzle word list helps find difficult missing words. Specially designed logic strategy games, a vocabulary builder, and a special browsing function have also been added.

*New Products notices are compiled by the Antic staff from information provided by the products' manufacturers. Antic welcomes such submissions, but assumes no responsibility for the accuracy of these notices or the performance of the products listed.*

# Antic-PAK

*Powerful BASIC disk utility collection.*

• *By Eugene Koh*

Antic-Pak is a collection of fast, powerful disk utilities, written in plain Atari BASIC with no machine language subroutines. Beginning BASIC programmers can take apart these modules and study them to learn more about disk management techniques. This BASIC program works on all 8-bit Atari computers of any memory size, with disk drive.

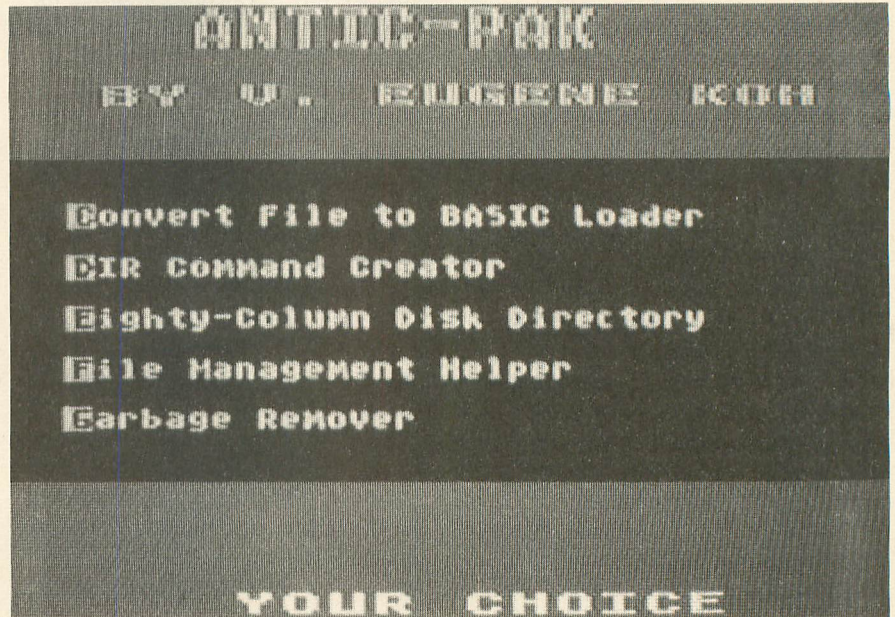

**A**ntic-Pak is a collection of disk utilities, written in plain Atari BASIC with no machine language subroutines. It's fast, powerful, easy to use, and compatible with most printers. Most of its functions can be carried out equally well by BASIC and DOS, but with a structure that you can study directly, Antic-Pak provides an excellent demonstration of BASIC disk management techniques for the beginning programmer.

## ANTIC-PAK PROGRAMS

Antic-Pak contains the following five complete program routines. Each one will run independently when you select it from the main menu. All you have to do is follow the onscreen prompts. To get started, Type in List-

ing 1, ANTICPAK.BAS, check it with TYPO II and SAVE a copy before you RUN it.

**Convert File to BASIC Loader** will take any file and turn it into raw decimal DATA statements with a BASIC Loader program on top. A BASIC Loader program is an easy-to-type program which creates a hard-to-type program.

The resulting file created with this program will be a BASIC loader program that the reader types in. When RUN, the loader will write the original file exactly as it was on the original disk. In addition, there is a checksum routine added to the loader that makes sure that every number the reader types in from the DATA statements is correct.

To use this routine, just type the

name of the file you wish to convert, (don't type in any D: device identifiers), then type the name to give the converted version. Finally, type the starting line number and the line number increment for the converted program. Antic-Pak will do the rest.

**DIR Command Creator** writes a command to disk that will let you bring up a two-column directory while in BASIC, with a simple ENTER command. The DIR Command Creator makes a one-sector file called DIR. Once this file is on your disk, just type ENTER "D:DIR" to get your two-column disk directory.

**File Management Helper** is a fast and easy menu program. It goes through the files on the disk one-by-one, letting you delete, rename, lock, and/or unlock each file with a single keypress.

The **Garbage Remover** utility for Atari BASIC Revision B users will fix a bug that can make files too long for memory, crashing programs before

you realize it! Each time you LOAD and SAVE a program, BASIC appends 16 unnecessary bytes to it. The Garbage Remover gets rid of these extra bytes by LISTing your program to disk, typing NEW, then ENTERing it back again.

To learn more about this bug, see Matthew Ratcliff's Revision C Converter, (*Antic, Sept. '85.*)

To determine which version of BASIC you have, type **PRINT PEEK(43234)**. If you get a 162, you have Revision A BASIC. A 96 means you have Revision B and a 234 means you have Revision C.

The **80-Column Disk Directory** utility will print out a space-saving disk directory in four columns, using the full capacity of your printer. ▲

*Eugene Koh is a thirteen-year-old from Long Island, NY. His work was published in COMPUTE! Magazine prior to his Antic debut here.*

Listing on page 25

## COMING NEXT IN APRIL '89 ANTIC

### ADVENTURE WORKS

Write your great  
text adventure

### MINIMON

High-power PEEK and  
POKE from DOS

### DISK BONUS...

The mind-boggling  
conclusion to ESCAPE  
FROM DISPOZON

### NEW HACK BACK Special OFFER

The Alpha Systems HACK BACK contains all our finest products for making Back-up copies. Analyzing, Understanding and Protecting your Atari programs. It comes complete with Atari Protection Techniques (Book and Disk I), Advanced Protection Techniques (Book and Disk II), The Chipmunk, The Scanner, The Impersonator and Disk Pack 1000. Worth over \$150. Get them all for the special price of **Just \$99.95**

### Atari Software Protection Techniques Vol I & II

These Book and Disk packages detail the most advanced copy protection methods in use today. They guide you through the methods used to create the protection as well as the copying techniques to get around them. They include information on Phreaking • Hacking • On-line security • Black boxes • Self-destructing programs • Pirate bulletin board systems • Logic bombs • New piracy laws • Hardware data keys • Weak sectoring (Phantom, Fuzzy and unstable sectors) • Overfilled tracks • CRC errors • Bank Select cartridges and MUCH, MUCH MORE. The disks include automatic program protectors, Protection Scanners, directory hiding and more.

**BOOK I and DISK I \$24.95**  
**BOOK II (Advanced protection) and DISK II \$24.95**  
**Special Offer, Order both sets for Only \$39.95**

### CHIPMUNK

Automatic Disk Back-Up System. Make perfectly running unprotected back-up copies of hundreds of the most popular Atari programs. Chipmunk's sophisticated programming Automatically finds and **REMOVES copy protection** from most Atari programs. Back-up even heavily protected programs with ease. Finally, a back-up system that needs no special hardware or skills.

(If you need a full list of what Chipmunk copies, call or write for our free catalog) **\$34.95**

**Scanner** Automatically scan & analyze commercial programs. Unlock programming secrets and learn from the masters **\$29.95**

**Impersonator** Cartridge to Disk back up system. Create running back-up copies of any cartridge (up to 16K) **\$29.95**

### NEW CHEAT

Get more from your games with CHEAT. Tired of spending days trying to beat a game? Tired of getting stuck just when you need another life? Cheat is an innovative new product that gives you the chance you need to beat your favorite games. Cheat works with hundreds of Atari games to give you unlimited lives or power. End the frustration and get hours more enjoyment from your games. (Call or write Alpha Systems for our free catalog with a full list of the programs that work with Cheat) **ONLY \$24.95**

### BASIC TURBOCHARGER

NOW for the first time a BASIC programmer can get the power, flexibility and incredible speed of machine language. **BASIC TURBOCHARGER** is a **book and disk package** that contains over 150 ready to use machine language routines. Complete instructions show how to add them to your own BASIC programs to get these features and more: • Smooth Scrolling • Player/Missile control • Load & Save Picture files • Sorting and Searching • Special Effects Graphics • Incredible Speed • Much, Much More • Over 150 programs. You've heard of the power of Assembler, now harness it for your own needs. **\$24.95**



24 HOUR HOTLINE **216-374-7469**

VISA & MASTERCARD, ORDER BY PHONE, OR SEND MONEY ORDER TO:

## ATARI 8-BIT POWER

ALPHA SYSTEMS is constantly innovating to provide more power for your 8-bit Atari's

### NEW

### PARROT II

An All New Parrot sound digitizer for your Atari. Parrot II is a sophisticated new hardware device that plugs into your joystick port. Parrot II has two inputs, One for a microphone and one for a powered source such as a tape player, radio or Compact Disk.

The Powerful Parrot II software lets you record sounds into your computer and play them back on any Atari. Parrot II turns your computers keyboard into a musical instrument with nine different sounds covering three octaves each. The sounds can be anything, a dogs bark, a piano, a complete drum set, a symphony or your own voice.

Parrot II lets you modify the sounds on a graphic display to create brand new sounds and special effects. Best of all, the sounds and voices can be put into your own programs that can be used on any standard Atari. Explore the world of digital sound and music. **ONLY \$59.95**

**Pre-Recorded Sound Disk** More pre-recorded sounds for Parrot **\$4.95**  
**PARROT II Demo Disk** (Does not require Parrot to run) **\$5.00**

### NEW POP-N-ROCKER

A fast paced, multi-player trivia game that mixes questions with real songs (digitized with Parrot). Be the first to identify the songs and answer the music trivia questions. *Pop-N-Rocker* comes with three data disks and lets you add new questions so it will never get old. You can use a Parrot Sound digitizer to add new songs too! Use any kind of music from Rock to Classical to Nursery Rhymes. A new concept in entertainment and a perfect add-on for Parrot. **\$24.95**

### COMPUTEREYES & MAGNIPRINT II +

Turn your computer into a digital portrait studio. This complete package lets you **capture, save & print** digital images from your **Video Camera, VCR or TV**. **COMPUTEREYES** hardware plugs directly into your joystick ports for easy use. Print your picture on a 6 foot poster. **\$119.95**

### ComputerEyes camera system

Comes complete with everything above, plus a black and white video camera and connecting cable. **\$329.95**

**Graphics 9 Software** - Add a new dimension to your **COMPUTEREYES** pictures - captures images in 16 shades of grey. **\$12.00**

### Magniprint II +

Easily the most powerful print program available today. Print graphics from almost any format in hundreds of shapes, sizes, and shades. Supports **color printing** and lets you create **giant posters**. Magniprint II+ lets you stretch and squeeze, invert, add text, adjust shading and much more. Works with EPSON, NEC, Citoh, Panasonic, Gemini, Star, XMM801, and compatible printers. (850 interface or equivalent required) **\$24.95**

### Graphics Transformer

Now you can combine the most powerful features of all your graphics programs. Create print shop icons from a Koala pad picture, from a photo digitized with ComputerEyes, or any picture file. Graphics Transformer lets you **Shrink, Enlarge and Merge** pictures for unequalled flexibility. **\$22.95**

### YOUR ATARI COMES ALIVE

**SAVE MONEY!** Finally an alternative to buying expensive computer add-ons. Your Atari Comes Alive shows you how to **build them yourself**. This **How-To book and disk package** gives you complete step by step instructions and programs needed to build and control these exciting devices and MORE: • Light Pen • Light & Motor Controllers • Alarm Systems • Voice Recognition • Environmental Sensors • Data Decoders • More than 150 pages **Your Atari Comes Alive \$24.95**



GIANT WALL SIZED POSTERS.

ALPHA SYSTEMS 1012 SKYLAND DRIVE MACEDONIA, OH 44056 **FREE BONUS:** DELUXE SPACE GAMES (3 games on a disk) Free with any order of 3 or more items. Include \$3.00 shp & hldg (US Canada) Ohio res. add 5 1/2% sales tax. Foreign orders add \$8.00 shp & hldg. Call or write for free catalog. Customer Service Line (216) 467-5665 M-F 9-3.

Order Toll Free

800-558-0003 *Since 1982* **ComputAbility** 800-558-0003

Order Toll Free

WI Orders & Info 414-357-8181

*Consumer Electronics*

WI Orders & Info 414-357-8181

### ST Hardware

#### Disk Drives

Supra 30 Meg ..... 649\*

\*FREE Delivery in the Continental U.S.A.

Indus GTS-100 ..... 189  
3.5" 8F-314 Compatible

IB 5.25" ..... 219

ST Host Controller .Call

Drive Master ..... 44.95

#### Digitizer Special

**IMG Image Scanner**

**\$74.95**

#### MODEM SPECIAL

- Supra 2400 baud modem
- ST modem cable
- Flash V1.6 Software

**\$165**

#### IBM Emulation Special

Package Includes

- PC Ditto
- ST/PC 5.25" Drive

**\$279**

#### Casio MIDI Synths

CPS-101 ..... 349

CT-640 ..... 279

MT-540 ..... 209

MT-240 ..... 169

#### ST ACCESSORIES

Anti-Glare Screen ..... 19.95

Video Key ..... 64.95

3.5 Drive Clean Kit ..... 9.95

6 Way Surge Protector .14.95

6 FT SF 354/314 Cable .19.95

Monitor Master ..... 44.95

Mouse Master ..... 34.95

Mouse Pad ..... 8.95

Mouse House ..... 6.95

3.5" SS/DD Disks\*\* ..... 11.95

3.5" DS/DD Disks\*\* ..... 15.95

### 8-Bit Hardware

#### Computer Special

**130XE \$299**

**Computer With XF-551**

#### XF-551 Disk Drive

Double Density

**\$179**

**XEP-80 80**

**Column Card**

**\$79.95**

#### Modem Package

Avatex 1200 HC • P.R. Connection • 850 Express Software • Cable

**\$179**

#### Misc. Hardware

PR-Connection ..... 59.95

US Doubler ..... 49.95

Animation Station ..... 59.95

Supra 1150 Interface ..... CALL

Graphic AT Interface ..... 39.95

#### JOYSTICKS\*\*

Wico Super 3-Way ..... 19.95

Starfighter ..... 8.95

Tac 3 ..... 10.95

Tac 5 ..... 14.95

Slick Stick ..... 7.95

Epyx 500XJ ..... 12.95

Epyx 200 XJ ..... 9.95

(Note: prices good with any other purchase)

### Printers - Modems - Accessories

#### Panasonic

1180 NEW ..... CALL

1091i - II ..... 185

1092 ..... 329

P1124 NEW 24pin ..... 329

Laser Partner ..... 1599

#### MODEMS

Avatex 1200 E ..... 69

Avatex 2400 HC ..... 155

Supra 2400 SPECIAL ..... 149

SPECIAL INCLUDES : Supra 2400 modem, cable and Free shipping in Continental USA.

#### ACCESSORIES

5.25" Disk Notcher ..... 4.95

6 Way Surge Protector 14.95

Printer Stand ..... 5.95

1000 Sheets Paper ..... 19.95

#### Star

NX-1000 ..... 175

NX-1000 Rainbow ..... 229

NX-2400 ..... 319

L A S E R ..... 1795

### 8-Bit Atari Software 1989 Blowout Sale

Atari Dos 2.5 on Disk ..... \$5

Defender on Cartridge ..... \$5

ET Phone Home on Cartridge ..... \$5

Home Filing Manager on Disk ..... \$5

Millipede on Cartridge ..... \$5

Atari Paint on Disk ..... \$8

Time Wise on Disk ..... \$5

Order Toll Free

800-558-0003

WI Orders & Info 414-357-8181

*Since 1982*

**ComputAbility**  
*Consumer Electronics*

Order Toll Free

800-558-0003

WI Orders & Info 414-357-8181

\* Free Delivery Applies To Delivery In The Continental U.S.A. \*\*Prices good with any purchase

800-558-0003

Since 1982  
**ComputAbility**  
Consumer Electronics

800-558-0003

ST HARDWARE IS LOCATED ON THE LEFT PAGE

# ST SOFTWARE SPECIALS

## ST Productivity & Education Software Specials

1st Cadd	31.95	Cyber Control	39.95	Financial Plus	114.95	Juggler Utility	32.95	Minicom	25.95	Scan Art	32.95
1st Letters and Words	20.95	Cyber Paint	48.95	Fingers	34.95	KCS Level II	189.95	Mother Goose	19.95	Score Writer	25.95
1st Word-Plus	67.95	Cyber Sculpt	54.95	First 8Shapes	20.95	Keyboard Contr Sequencer	149.95	MouseTracks	84.95	Shadow	19.95
220 8T	32.95	Cyber Studio, The	58.95	Flash 1.6	19.95	Keys	48.95	Music Construction Set	53.95	Space Math	25.95
3D Developer's Disk	19.95	Arch/Recurl Design Disk	19.95	Flashback	79.95	Kid Talk	20.95	Music Studio 88	38.95	Spectrum 512	43.95
3D Font Package 1 or 2	17.95	Cartoon Design Disk	19.95	Font Pak 1 for Easy Draw	25.95	Kinderama	24.95	Navigator, The	32.95	Spellr Bee	20.95
3D Plotter & Printer Driver	17.95	Future Design Disk	19.95	Fonts & Borders/P.M.	21.95	Labelsmaster Elite	27.95	Neo Desk	18.95	ST Art Director	48.95
A-Calc Prime	25.95	Microbot Design Disk	19.95	Fontz	22.95	Lands of the Unicorn	21.95	P.I.E.	19.95	ST Backer Text 8T	67.95
A-Chart	14.95	Video Triling Design Disk	19.95	Forth MT.	32.95	Laser C	124.95	PAGE 8TREAM (pub ptrn pro)	127.95	ST Reply 4	69.95
AB - Zoo	19.95	Cyber Texture	32.95	Fraction Action	24.95	LCS Wanderer	25.95	Partner Fonts 1 or 2	19.95	ST Sprite Factory	25.95
Abacus Books	CALL	Cyber VCR	49.95	G Plus +	27.95	LDS Basic 2.0	54.95	Partner Forms	19.95	ST Talk Professional	18.95
Adap	1549.95	Data Manager 8T	48.95	G.J.B.T.	22.95	LDS Power	99.95	Partner Forms 1 or 2	19.95	Super Charged EZ Draw	99.95
Adv. of 8Inbad	31.95	Datamaps	17.95	Genesis	49.95	Logic Master	31.95	Partner 8T	32.95	Superbase Personal	46.95
Aggie Animator	43.95	Datmaps II	17.95	GFA Artist	49.95	Logistix Jr.	57.95	PC Dito 3.0	64.95	Superbase Pro	179.95
Aesop Fables	31.95	DB Man 5.0	144.95	GFA Artist	49.95	M-Cache	25.95	Personal Draw Art I	19.95	Swiftcase ST	48.95
All About America	36.95	Decimal Dungeon	24.95	GFA Basic 2.0	19.95	M-Disk +	25.95	Personal Money Mgr	32.95	Sylvia Porter	48.95
Animal Kingdom	24.95	Degas Elite	38.95	GFA Basic 3.0	64.95	Macro Mouse	22.95	PHASAR	58.95	Symple Trac	414.95
Animator, The	25.95	Deluxe Minicom	39.95	GFA Book 3.0	19.95	Magical Myths	31.95	Powerplan	49.95	SynC Trac	269.95
Arabian Nights	31.95	Desk Cart	68.95	GFA Companion	32.95	Major Motion	25.95	Printmaster Plus	24.95	Technical Draw Art I	19.95
Art and Film Director	48.95	Desk Top Publisher	89.95	GFA Compiler	38.95	Make It Move	46.95	Art Gallery 1, 2, or 3	18.95	Tempus	32.95
Assembler	39.95	Education Graphics	25.95	GFA Draft +	99.95	Maps and Legends	22.95	Pro Drum	19.95	Textpro	32.95
Athena II	67.95	People, Places, Things Graphics	25.95	GFA Object	67.95	Mark Williams CSD	43.95	Pro Midi	19.95	Textrio	28.95
Award Maker	24.95	Symbols & Slogans Graphics	25.95	GFA Vector	32.95	Master Cad	124.95	Pro Sound	19.95	Time Bands	25.95
Back Pak	64.95	Digi-Drum	24.95	GFA Vector	32.95	Master Plan	58.95	Pro Sound Designs	84.95	Time Link	33.95
Base Two	39.95	Drafix	114.95	Hard Disk Backup	25.95	Master Tracks Pro	219.95	OMI BBS 8T	31.95	Trimbase	64.95
BBS 2.0	49.95	Draw Art Pro	64.95	Human Design Disk	19.95	Math Talk	20.95	QuickTran	22.95	Time Up	32.95
C-Breeze	32.95	Dsk Ttp Pub Lib/Easy Draw	49.95	Hyper Switch	19.95	Math Talk Fractions	20.95	Read & Rhyme	24.95	Tunesmith	87.95
Calendar	19.95	Dyna Cad	449.95	IB Copy	21.95	Math Wizard	24.95	Read-A-Rama	31.95	Turbo ST	32.95
Certificate Maker	25.95	Easy Draw	64.95	IB Disk Utility	21.95	Mavs Beacon Typing	32.95	Realtzr	150.95	Utility Plus	39.95
Chart Pak 8T	32.95	Easy Score	67.95	IB Hard Disk Backup	21.95	Micro Cookbook	32.95	Regent Base 1,1	79.95	Videa Key	64.95
Circuit Maker	67.95	Easy Tools	32.95	Informr, The	67.95	Micro Lawyer	39.95	Regent Word II	48.95	VIP Professional	64.95
Copyist 2	159.95	Electro Calendar	35.95	Interlink	24.95	Midi Maze	25.95	Reply 4	89.95	Word Perfect	134.95
Cornerman	32.95	Fast	31.95	Invaslon	19.95	Mighty Mail	32.95	Revolver	32.95	Word-Up	48.95
Crystal	14.95							Roland D/110	74.95	Wordwriter 8T	48.95

# NEW LOW PRICES

## ST Recreation Software Specials

'86 Team Disk For MLBB	16.95	Carrier Command	29.95	Goldrunner2	25.95	Metrocross	13.95	S.D.I.	32.95	Super Star Soccer	32.95
3D Break-Thru	25.95	Centerfold Squares	19.95	Gold Fish'n	29.95	Metropolis 2000 st	22.95	Scan Pix Illustrations	24.95	T.V. Sports Football	32.95
Academy	24.95	Champ Wrestling	12.95	Gule of Thieves	29.95	Micro League Baseball II	39.95	Scan Pix pets & animals	24.95	Tanglewood	25.95
Advanced D&D Heroes of the Lance	28.95	CHAOS 'Dungeon Master Part I'	18.95	Gunship	32.95	Moebius	24.95	Scan Pix relig & holidays	24.95	Techno Cop	28.95
Albball	24.95	Chessmaster 2000	28.95	Hacker Combat Simulator	32.95	MONOPOLY	25.95	Scrabble	25.95	Temple Apsath Trilogy	12.95
Albball Construction Kit	17.95	Chronquest	32.95	Hero's of the Lance	25.95	Mortville Manor	22.95	Scraples	25.95	Temple of Doom	32.95
Alcon	25.95	Corruption	29.95	Hint Disk for Bards Tale	15.95	Murder on the Atlantic	25.95	Sentry	25.95	Terror Pods	25.95
Alien Fires	28.95	Cosmic Relief	23.95	Hole In One Miniature Golf	18.95	Night on the Town	22.95	Shadowgate	32.95	Test Drive	24.95
All Aboard	17.95	Crash Garrett	25.95	Hollywood Poker	18.95	Obiliterator	25.95	Shoot the Moon	25.95	Tetra Quest	25.95
Alternate Reality	25.95	Crystal	14.95	Hunt for Red October	33.95	Olds	21.95	Shuttle 2	25.95	Three Stooges	32.95
Android Decision	22.95	Hypercube	18.95	I Ludicrous	21.95	Omega Run	25.95	Silent Service	25.95	Time And Magic	28.95
Annals of Rome	22.95	Dark Castle	29.95	Impossible Miss II	28.95	Operation Wolf	25.95	8Iphed	22.95	Time Bands	25.95
Apsath Trilogy	14.95	Death Sword	12.95	International Soccer	32.95	Outrun	32.95	8Inbad	32.95	Tonic Tile	25.95
AquaVenture	CALL	Defender of Crown	32.95	Into the Eagle's Nest	25.95	Overlord	25.95	8Kylaster	18.95	Tower Toppler	28.95
Arctic Fox	13.95	Deja Vu	32.95	Japan Scenery Disk	17.95	Paladin	25.95	Sky Chase	CALL	Tracker	29.95
Arena	14.95	Dive Bomber	28.95	Jet	32.95	Paper Boy	32.95	Skyfox	14.95	Traffblazer	32.95
Arknozd	22.95	Double Dragon	26.95	Jinxer	25.95	Phantase 1, 2 or 3	25.95	Slygon	25.95	Transputer	22.95
Art & Film Director	44.95	Dream Zone	25.95	Joker Poker	32.95	Phantasm	22.95	Sorcerer Lord	23.95	Twilight's Ransom	22.95
Attack on London	21.95	Dungeonmaster	24.95	Jupiler Probe	17.95	Phiball Factory	25.95	Spaoe Cutter	19.95	Typhoon Thomson	22.95
Autoduel	24.95	Dungeon Master Part II "CHAOS"	18.95	Karate Kid II	25.95	Phlton	25.95	Spaoe Harrier	32.95	Ultima III	25.95
Awesome Arcade Act. Pack	32.95	Elite	29.95	Karate Kid II	25.95	Phlton	25.95	Spaoe Quest 1 or 2	32.95	Ultima IV	38.95
Balance of Power	32.95	Empire	31.95	King's Quest 1 or 2 or 3	32.95	Phlton	25.95	Spaoe School 8im	22.95	Uninvtd	32.95
Barbarian	25.95	European Scene Disk	17.95	King's Quest 4 N E W	13.95	Phlton	25.95	Spaoe Station Oblivlon	28.95	Universal Military 8imulator	32.95
Bard's Tale	31.95	Extensor	18.95	Kosmic Krelg	25.95	Phlton	25.95	Speed Buggy	25.95	Urkelum II	32.95
Battle 8hip	17.95	F-15 Strike Eagle	25.95	Lancelot	26.95	Phlton	25.95	Sports-A-Roni	13.95	Urkelum	25.95
Beal	19.95	Falcon F-16	32.95	Leader Duo Duo Pak	17.95	Phlton	25.95	Spy vs Spy 3	17.95	Vampire's Empire	18.95
Bermuda Project	25.95	Female Data Strip Poker	16.95	Leatherneck	25.95	Phlton	25.95	ST Comes Alive	19.95	Vegas Gambler	22.95
Berzker 3	22.95	Final Assault	28.95	Leatherneck 4 Player Adaptor	13.95	Phlton	25.95	8TAC The Adventure Creator	44.95	Virus	19.95
Better Dead Than Allen	21.95	Fire and Forget	25.95	Leisure Suit Larry	25.95	Phlton	25.95	Star Fleet 1	34.95	War Ship	38.95
Bismark	25.95	Fire Zone	23.95	Leisure Suit Larry 2 book'n for love	32.95	Phlton	25.95	Star Glider II	29.95	Wargame Construction Set	22.95
Black Cauldron	25.95	Flight Simulator II	32.95	Levathlon	10.95	Phlton	25.95	Star Ouale	19.95	Warlock	21.95
Black Lamp	17.95	Foundation Waste	24.95	Lock On	32.95	Phlton	25.95	Star Wars	CALL	Warship	38.95
Block Buster	25.95	Frighn Run	25.95	Lords of Conquest	15.95	Phlton	25.95	Starstruck	14.95	Western Europe 8cen. Disk	17.95
Bobo (8tr Crazy)	17.95	Games - Summer Ed.	28.95	Lords of the Rising Sun	32.95	Phlton	25.95	Stellar Crusade	36.95	Western Games	18.95
Boulder Dash Cors Ktl	17.95	Games - Winter Ed.	28.95	Major Motion	25.95	Phlton	25.95	8TOS The Game Creator	38.95	Winter Challenge	10.95
Breach	25.95	Gato	24.95	Manhunter New York	32.95	Phlton	25.95	Street Cat	13.95	Winter Games	12.95
Bridge 5.0	22.95	8aunlet	32.95	Manix	17.95	Phlton	25.95	Street Soccer	28.95	Wiz ball	14.95
Bubble Bobble	25.95	Gladiator	25.95	Master Ninja	28.95	Phlton	25.95	Strip Poker 2	25.95	Wizard's Crown	25.95
Bubble Ghost	21.95	Global Cmndr.	28.95	Match-point	25.95	Phlton	25.95	Sub Battle 8im	23.95	World Games	12.95
California Games	28.95	Gold of the Realm	24.95	Menace	19.95	Phlton	25.95	Sundog	22.95	WWF Micro Wrestling	39.95
Capt. Blood	32.95	Goldrunner	25.95			Phlton	25.95	Super Cycle	12.95	Xevlous	19.95
Card 8harks	CALL	Goldrunner 8cen Disks 1 or 2	10.95			Phlton	25.95	Super Star Hockey	32.95	Zynaps	22.95

No surcharge for MasterCard  
To Order Call Free  
**800-558-0003**

P.O. BOX 17882, MILWAUKEE, WI 53217  
ORDER LINES OPEN  
Mon-Fri 9am-9pm CST Sat 11am-5pm

Since 1982  
**ComputAbility**  
Consumer Electronics

NO SURCHARGE FOR VISA  
Telox Number 9102406440  
(ANSERBACK = COMPUT MILW UO)

For Technical Info, Order Inquiries, or for Wisc. Orders  
**414-357-8181**

ORDERING INFORMATION: Please specify system. For fast delivery send cashier's check or money order. Personal and company checks allow 14 business days to clear. School P.O.'s welcome. C.O.D. charges are \$3.00. In Continental USA include \$3.00 for software orders 5% shipping for hardware minimum \$5.00. MasterCard and Visa orders please include card #, expiration date and signature. WI residents please include 5% sales tax. HI, AK, FPO, APO, Puerto Rico and Canadian orders, please add 6% shipping. Minimum \$5.00. All other foreign orders add 15% shipping, minimum \$15.00. All orders shipped outside the Continental U.S.A. are shipped first class insured U.S. mail. If foreign shipping charges exceed the minimum amount, you will be charged the additional amount to get your package to you quickly and safely. All orders are new and include factory warranty. Due to our low prices all sales are final. All defective returns must have a return authorization number. Please call (414)357-8181 to obtain an RAR or your return will not be accepted. Prices and availability subject to change without notice.

# BACK ISSUE SALE

## Complete Your Atari "Toolkit"

### SAVE 25% TO 35%

#### How To Order:

Simply give the Order Numbers of the issues you want, and include the letter corresponding to the following selections:

- A- magazine & disk**
- B- magazine only**
- C- disk only**

*Example: 1A- is for "April 1983, magazine & disk"*

If no letters are indicated in your order, we will automatically send you the magazine only (B).

#### Prices:

	1 To 5 Issues	If you order more than 5 Issues
Magazine & Disk	\$7.00 each	\$6.50 each
Magazine only	\$3.00 each	\$2.75 each
Disk only	\$5.00 each	\$4.75 each

Please include shipping & handling charges:  
 1 to 5 issues: \$1 for each issue  
 6 and over : \$ 5 plus 50c for each issue over 5.

**FOR ORDERS ONLY CALL TOLL- FREE  
(800) 234-7001 (7-5pm PST.)**

**MasterCard & Visa Only**

Or send your check to: ANTIC BACK ISSUES  
 544 Second Street San Francisco, CA 94107  
 California residents add 6 1/2% sales tax.

## Back Issue Order Form

Order #	Selection A, B, or C	Order #	Selection A, B, or C
_____	_____	_____	_____
_____	_____	_____	_____
_____	_____	_____	_____
_____	_____	_____	_____
_____	_____	_____	_____
_____	_____	_____	_____
_____	_____	_____	_____

**Total Issues Ordered:** \_\_\_\_\_

Total Issues Ordered:	1 to 5	6 & over:	
No. Issues of Sel. A: _____	x \$7 ea.	x \$6.50 ea.	= \$ _____
No. Issues of Sel. B: _____	x \$3 ea.	x \$2.75 ea.	= \$ _____
No. Issues of Sel. C: _____	x \$5 ea.	x \$4.75 ea.	= \$ _____
			Total \$ _____
			Shipping & handling \$ _____
			Amount enclosed \$ _____

Check Enclosed     VISA     MasterCard

Name \_\_\_\_\_

Address \_\_\_\_\_

City \_\_\_\_\_ State \_\_\_\_\_ Zip \_\_\_\_\_

Credit Card # \_\_\_\_\_

Exp. Date \_\_\_\_\_

Canada, Mexico and all other foreign add \$1. per issue. Payment in U.S. funds must accompany all foreign orders. California residents add 6 1/2 % sales tax.



Missing any issues? Looking for those great utilities,  
 games, and reviews? You'll find it all right here!  
 Copies are limited, so order today!

ORDER #	ISSUE	ORDER #	ISSUE
1	<b>April 1983:</b> Games—3-D Maze, Voyeur	30	<b>October 1985:</b> Mind Tools—Graph 3D, GEM Color Cascade
2	<b>May 1983:</b> Telecomputing—Microids, Tele Chess	31	<b>November 1985:</b> New Communications—TYPO II Double Feature, 130XE Memory Management
3	<b>June 1983:</b> Databases—Stargazing, Dancin' Man	32	<b>December 1985:</b> Shoppers Guide—DISKIO Plus, Box-In
4	<b>July 1983:</b> Adventure Games—Dragonsmoke, Shoot-em-up Math	33	<b>January 1986:</b> Atari Products are Back—Appointment Calendar, Dungeon Master's Apprentice
5	<b>August 1983:</b> Graphics—3-D Fuji, Keystroke Artist	34	<b>February 1986:</b> Printer Power—T-Shirt Construction Set, Forth Escapes
6	<b>September 1983:</b> Education—P/M Tutor	35	<b>March 1986:</b> Practical Applications—Lunar Lander Constructor, Lie Detector
7	<b>October 1983:</b> Sports Games—AutoCassette	36	<b>April 1986:</b> Computer Mathematics—Fractal Zoom, 3-D Fractals
8	<b>November 1983:</b> Sound & Music—Air Raid, Casting Characters	37	<b>May 1986:</b> 4th Anniversary—Digital Gardener, Molecular Weight Calculator
9	<b>December 1983:</b> Buyer's Guide—AUTORUN.SYS, Automate Player/Missiles	38	<b>June 1986:</b> Summer Computing—Weather Wizard, Bomb Squad
10	<b>January 1984:</b> Printers—Pocket Calendars, Screen Dump	39	<b>July 1986:</b> Computer Arts—Amazing Card Shuffler, Grafcon ST
11	<b>February 1984:</b> Personal Finance—TYPO, Gauntlet	40	<b>August 1986:</b> Online Communications—Ultrafont, Floppy Filer
12	<b>March 1984:</b> International Issue—DiskRead, Poker Solitaire	41	<b>September 1986:</b> Weather—WEFAX Decoder (8-bit/ST), BASIC Tracer
13	<b>April 1984:</b> Games—Risky Rescue, Math Wizard	42	<b>October 1986:</b> Hard Disks—Video Stretch, TYPO ST
14	<b>May/June 1984:</b> Exploring XL Computers—Escape from Epsilon, Scroll to the Top	43	<b>November 1986:</b> Personal Finance—Budget dataBASE, V-Graph
15	<b>July 1984:</b> Communications—AMODEM, BASIC Animation Secrets	44	<b>December 1986:</b> Shoppers Guide—Stepper Motors, Nuclear Waste Dump
16	<b>August 1984:</b> Disk Drives—Horseplay, Recall	45	<b>January 1987:</b> Talking Atari—Talking Typewriter, Rebound
17	<b>September 1984:</b> Computer Graphics—Graphics Converter, Olympic Dash	46	<b>February 1987:</b> Word Processing—SF Fogger, Electric Charlie!
18	<b>October 1984:</b> Computer Learning—Bouncing Ball, Antic 4/5 Editor/Animator	47	<b>March 1987:</b> Dvorak Keyboard, Multi-AUTORUN
19	<b>November 1984:</b> Computer Adventures—Adventure Island, Advent X-5	48	<b>April 1987:</b> —Designer Labels, Taxman
20	<b>December 1984:</b> Buyer's Guide—Infobits, Biffdrop	49	<b>May 1987:</b> 5th Anniversary—A-Rogue, Poker Slot Machine
21	<b>January 1985:</b> Super Utilities—TYPO II, DISKIO	50	<b>June 1987:</b> Animation—Verbot Commander, Citadel
22	<b>February 1985:</b> Finances—Home Loan Analyzer, Drum/Bass Synth	51	<b>July 1987:</b> Print Anything—Ghost Writer, Your Net Worth
23	<b>March 1985:</b> Printers—Kwik Dump, Font Maker	52	<b>August 1987:</b> Atari Muscle—Sideways Spreadsheet, Diamond Dave
24	<b>April 1985:</b> Computer Frontiers—Dot Matrix Digitizer, Speech Editor	53	<b>September 1987:</b> Work/Play—Mighty Mailer, Maximillian B.
25	<b>May 1985:</b> New Super Ataris—Son of Infobits, Arena Racer	54	<b>October 1987:</b> Football Predictor—Antic Prompter (8-bit/ST), Spelling Checker
26	<b>June 1985:</b> Computer Arts—View 3-D, The Musician	55	<b>November 1987:</b> Practical Applications—Critical-Path Projects, WYSIWYG Cassettes
27	<b>July 1985:</b> Computer Challenges—Miniature Golf, Guess That Song	56	<b>December 1987:</b> Print Holiday—P.S. Envelope Maker, Antic Publisher
28	<b>August 1985:</b> Telecommunications—Atari Toons, Pro*Term		
29	<b>September 1985:</b> Power Programming—One-Pass Disk Copy 130, Crickets		

## Flashy electronic billboards with your Atari.

By Andrew Thomas

**S**ignMaker is a BASIC program that will turn an 8-bit Atari computer with at least 64K and disk into an electronic sign displaying as many as 10 lines of moving text in four colors, with scrolling, blinking, fading, uppercase and lowercase characters and graphics.

If you have a message to get across, electronic message display centers are a highly effective medium. Electronic signs attract and hold viewers' attention with an ever-changing display of scrolling messages and graphics.

But these signs are expensive. A one-line indoor message center—the cheapest—costs several hundred dollars. And all that sign will do is display uppercase characters scrolling and maybe blinking.

SignMaker is a menu-driven editor that will turn your inexpensive 64K 8-bit Atari computer into an electronic sign with up to 10 lines of text, four colors, scrolling, blinking, fading, upper and lower case text and graphics.

### GETTING STARTED

If you don't have a business, SignMaker can be used to title videos or as a high-tech refrigerator door. ("Billy!" <scroll left, blink, blink> "Don't forget to take out the trash!" <bright graphic of trashcan, just in case he's forgotten what it looks like>.)

Type in Listing 1, SIGN.BAS, check it with TYPO II and SAVE a copy before you RUN it. Be especially careful

typing the data and set-up section from 12000 to 13000. An error here can cripple the entire program.



If you have trouble typing the special characters in lines 12610-12642, don't type them in. Instead, type Listing 2, check it with TYPO II and SAVE a copy. When you RUN Listing 2, it creates these hard-to-type lines and stores them in a file called LINES.LST.

To merge the two programs, disk users LOAD "D:SIGN.BAS" and then ENTER "D:LINES.LST". Remember to SAVE the completed program before you RUN it.

SignMaker's menus are arranged in a branching "tree" structure. Choosing an item in a menu will often lead to yet another menu. Pressing [ESC]

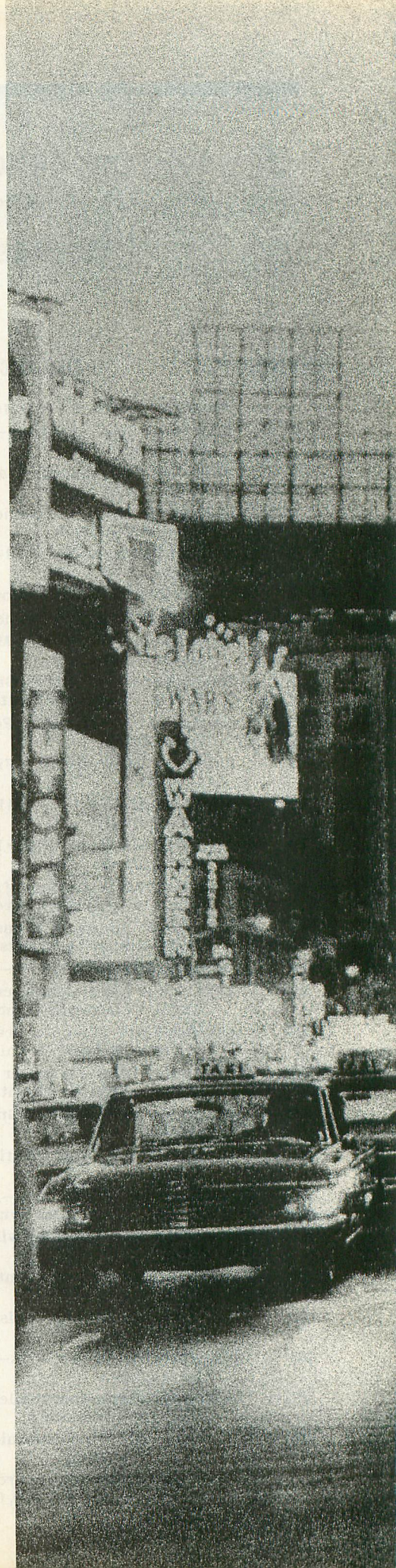



# SIGNMAKER



returns you to the previous menu.

Select items from the menu using either keyboard or joystick. The menu pointer can be moved with a joystick or the arrow keys. Press [RETURN] or the joystick button to select an item marked by the pointer. On most menus an item can also be selected by pressing its first character on the keyboard.

## MAIN MENU

The main menu offers seven choices: [P]lay, [R]ecord, [E]dit, [L]oad, [S]ave, [N]ew and [Q]uit. Throughout SignMaker, you select a command simply by typing its first letter.

[P]lay: runs your message in a continuous loop onscreen.

[R]ecord: enter your message, or add on to an old one.

[E]dit: make changes to an existing message script.

[L]oad: load a message script from disk.

[S]ave lets you save your current message script to disk. The filename can be up to 14 characters long, including the directory specification; if the DOS you're using has longer filenames, the maximum size can be increased in the DIM statement in line 12560.

[N]ew clears the current sign from memory and screen, so you can start a fresh project.

To show you what you can do with SignMaker, a sample file has been included on this month's Antic disk. To play it, first [L]oad D:DISKS.SGC, then choose [P]lay. The sign will play over and over. Press any key to stop it and you will be returned to the opening menu at the end of the current loop.

## CREATE A SIGN

From the main menu, choose [R]ec to record the "script" for your message. You can also use [R]ec to add to an existing script. [L]oad and [P]lay the script you want to add to, then press any key to stop it. When the main menu appears you can then add

on to the end of the script by pressing [R].

The [R]ec submenu has five choices: [W]rite, [S]croll, [P]ause, [O]ption, and [L]oad. All but the last lead to more submenus. Choose



[W]rite to actually put things on the screen. The four choices in this submenu are [E]nter, [P]lace, [C]lear, and [O]nscreen.

In [E]nter you can type in up to 119 characters (3 lines), followed by a [RETURN]. The string you enter will be kept in a temporary buffer which you can [P]lace on the screen one or more times. To cancel this operation, delete any unwanted text and press [RETURN].

[P]lace puts the string just entered somewhere on or just off the screen, as directed in the submenu. Position the text by moving the cursor with the joystick or arrow keys. If you selected the [O]nscreen option from the submenu, the string will begin at the spot you choose on the screen.

[C]lear leads to a submenu allowing you to clear a character, line, or the whole display.

In the [W]rite submenu, [O]nscreen lets you put single characters on the screen, in any position. The characters will appear one at a time, in the order entered, as the message plays.

You can move the cursor with the arrow keys or the joystick. [RETURN] will send the cursor to the beginning of the next row. The [DELETE] key will not work here. Space over what you want deleted and edit it out later, in the [E]dit menu. Special characters (those used for the movement keys)

can be entered by pressing [ESC] first, then the key. Press [ESC] twice to exit.

[L]oad asks for a filename and records it on the script. When the program reaches this instruction while playing a script, it will load the new script into the buffer and play it. (If the file cannot be found, the instruction is ignored.)

With this command you can set up a chain of files to be played, and later easily cut and paste messages out of or into the chain. Editing long scripts can be excessively time-consuming, so it's a good idea to separate messages into different files to keep scripts short.

[S]croll moves a line or the whole screen horizontally or vertically. If you choose to scroll a line, use the joystick or arrow keys to position the cursor over a line, and press [RETURN] or the joystick button to select it. Next choose the distance to scroll with the joystick, arrow key or the [SPACEBAR]. Then choose a speed.

[P]ause records a pause on the script. The submenu offers sixteen lengths of pauses—[0] is about seven seconds, [15] is about 40. To save time, the pause won't play during [E]dit mode.

[O]ption leads to some nifty effects. The four choices are [S]hift, [C]olor, [B]link, and [M]isc.

[S]hift is a toggle between uppercase and lowercase for the screen display. Graphics 2 only allows uppercase, numbers and punctuation, or lowercase and graphics on the screen at one time.

[C]olor lets you set the colors and brightnesses of the background and the four color registers. (The four colors can be displayed by using uppercase and lowercase normal and inverse characters.) The pointer starts at the current value in the color and luminance menus. You can include many color changes on a script.

[B]link can select one of four groups of characters and make them blink at varying speeds. If characters

are already blinking, use [B]link a second time to stop them.

[M]isc leads to [F]ade, which fades a character color in or out, and four items which can lead to user-defined routines.

## EDITING SCRIPTS

When you chose [E]dit from the main menu, each instruction in the script is played one at a time, then listed in the text window. After each step you can either [C]ontinue to the next instruction, [D]elete the last instruction, or [I]nsert more instructions after the last. The first instruction shown is BEGINNING. You can't delete this, but you can insert more instructions here, at the very start of your script.

After you [D]elete a step, you may either [C]ontinue or add changes at this point with [I]nsert. Because of memory restrictions, the effects of your deletion will not be shown on

the screen—you have to play through the script again with [P]lay or [E]dit to see the effects.

[I]nsert leads to the [R]ecord submenu. Everything you record is inserted into the script after the last instruction played. Exit this mode by pressing [ESC] to back up into the [E]dit menu.

## MAKING GRAPHICS

To add graphics to your messages, you will need to first go into the alternate character set that includes the control characters. From the main menu choose [R]ec. From the submenu choose [O]ption, then the [S]hift option. (Any text already on screen will be converted to the alternate character set.) Because of the limitations of Graphics 2, you can only use lowercase text with your graphics.

Press [ESC] to return to the previous menu, and choose [W]rite, then

[O]nscreen. In onscreen writing, you can place characters one at a time where you want them on the screen. Using various combinations of keys, you can build graphics in four colors. Experiment to discover all the possible characters that result from using [ESC], [SHIFT], [CONTROL] or [INVERSE] with other keys.

Even if you space over a character, it will reappear briefly when you [P]lay the message. To clean up unwanted characters or make some changes, go into [E]dit from the main menu. Characters entered through onscreen writing will appear one at a time, giving you a chance to delete them. **A**

---

*Andrew Thomas recently graduated from Indiana State University with a degree in technical journalism. His program Quizzer appeared in the October 1988 Antic*

*Listing on page 32*

# GET YOURS FAST



## Super Bonus Program!

Found only on the disk, it's too large a type-in program to fit in the magazine.

Plus all 172K of this month's Antic programs on disk. Great 8-bit software without typing!

Phone Toll Free  
**(800) 234-7001**

Phone orders by Visa or MasterCard only  
Ask for **ADS389**

**Antic**  
The ATARI Resource

24 HOURS



ORDER  
TOLL FREE  
800-234-7001

Visa - MasterCard

# THE ANTI

## SUPPORT ATARI PRO ATARI 400/800/600/ 1200

### SERIOUS BUSINESS

Can you really run a business on your Atari? You bet! TurboBase from MicroMiser is serious software for serious businesses. It computerizes your whole office with General Ledger, Accounts Receivable, Accounts Payable, Payroll, Inventory, Point of Sales, etc. It's also **a REAL database with REAL power** to organize your information. After giving up on other databases, many happy customers use TurboBase for its database power alone.

TurboBase is equal to anything running on IBM PCs, but costs thousands less. Hundreds of **successful business are running on TurboBase**. This is a comprehensive package; it's flexible and sophisticated. Expect to spend about six weeks learning to get the most out of it. Of course MicroMiser provides complete professional support.

Now TurboBase 80 demolishes the final advantage of more expensive machines. It works with the Atari XEP 80 adaptor to give your work **a full 80 column display**. See twice as much information at a glance. Lay out your reports and forms exactly as they'll appear in print. If you don't already have the Atari XEP 80 adaptor, we'll provide that for you, too.

- TurboBase (TH0015)..... \$159.95
- TurboBase 80 (requires XEP 80) (TH0016) \$179.95
- Atari XEP 80, 80 column adaptor (TH0017). \$79.95

### EVERYONE'S FAVORITE

SUPERDOS 5.0 supports all drives and densities with auto-sensing so you'll never again worry about mixed formats. Plus, you get support for RAMdisks (up to 320K), and you can restore deleted files and patch damaged ones and much more. Only SUPERDOS 5.0 **fully supports your new XF551 disk drive**, yet is compatible with DOS 2.5. SUPERDOS is the easiest, friendliest DOS there is. See why everyone loves SUPERDOS. Imported from Australia by Technical Support.

- SUPERDOS 5.0 (TH0023)..... \$20.00

### STICKYBEAR SAYS HI!

He'll give your kids a headstart. Pre-schoolers love Stickybear, and so do their parents. He's the most popular name in young people's software for a reason, he's the best! Now these fun, educational programs **can help your children to grow and develop**. Don't neglect the benefits your computer offers your little ones. Hours of excitement while they're learning valuable primary skills. Rated for ages 3-6, but older kids love Stickybear, too. Order now and save 1/3! From Optimum Resources/Weekly Reader.

*Fun /educational games for kids:*

- Stickybear Shapes (TH0018)..... just \$19.95
- Stickybear Numbers (TH0019)..... just \$19.95
- Stickybear Opposites (TH0020)..... just \$19.95

*Fun games for kids to play with their parents.*

- Stickybear Basketbounce (TH0021) just \$19.95
- Stickybear Bop (TH0022)..... just \$19.95

### THE FINEST TEXT ADVENTURES



Infocom always created the greatest text adventures. Now the Antic ARCADE brings you four of their best, **at a fraction of the original prices**. Find out for yourself why these adventures have become the most popular games of all time. From Mediagenic/Infocom.

- Mindshadow (TH0024)..... ~~\$39.95~~ now \$17.95
- Seastalker (TH0025)..... ~~\$39.95~~ now \$17.95
- Moonmist (TH0026)..... ~~\$39.95~~ now \$17.95
- Wishbringer (TH0027)..... ~~\$39.95~~ now \$17.95

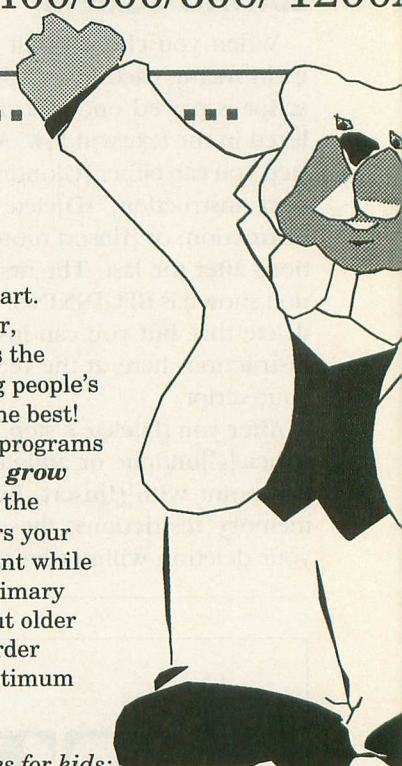

# ATIC ARCADE

## GRA MERS - BUY SOFTWARE!

L/600XL/800XL/65XE/130XE/XE GS

### 3D DYNAMITE

25% off

Now you can have the kind of 3D ability which is revolutionizing graphics on larger computers. With Super 3D Plotter II from Elfin Magic, your 8-bit Atari delivers Cyber Power. Plot complex solid objects. Spin them, rotate them, view them from any angle or distance. Work with a joystick or enter data numerically, or both. Super 3D Plotter II is the most advanced solid object modeling program available on any 8-bit computer. And now the price's reduced 25%. **Super 3D Plotter II (TH0028)..... ~~\$39.95~~ now \$29.95**

### COMPUTERIZE YOUR HOME

The X-10 is the most popular home control system. And no wonder, you don't need expensive rewiring. X-10 offers interfaces for all popular computers EXCEPT YOUR ATARI. Now Terrific Corp. comes to the rescue with the PowerManager. It hooks your Atari to any X-10 interface designed for any other computer.

Now your Atari controls the lights, appliances, thermostats, fans, alarms, and **anything else electrical**. Regulate outside lighting for security, safety, and beauty; never come home to a dark house again. Control when the kids watch TV. Manage your furnace and air conditioner, save money on energy bills. Software and cable. (Requires CP290 Powerhouse Interface from X-10).

**PowerManager (TH0029)..... ~~\$39.95~~ now \$24.95**

### PRINT SHOP FONTS AND BORDERS

PS FONTS

Everybody's got lots of Print Shop pictures, but where do you find fonts and borders? Right here! We have the whole collection from No Frills Software, all four disks! (Requires Print Shop upgraded with the Print Shop Companion and XL/XE with at least 64k).

- PS Fonts and Borders #1 (TH0030)..... \$14.95**
- PS Fonts and Borders #2 (TH0031)..... \$14.95**
- PS Fonts and Borders #3 (TH0032)..... \$14.95**
- PS Fonts and Borders #4 (TH0033)..... \$14.95**

Print Shop and Print Shop Companion © Broderbund Software

### HALF PRICE MIDI!

Yes, prices for these fabulous Hybrid Arts hardware/software systems are slashed in half. All you need to control MIDI from your Atari. MIDI Track controllers are **the most sophisticated 16 track sequencer/editors** you can get. Compose, edit, and play your creations. Use MIDI Track in your music room, or use it in your concerts. It's equal to anything around - at a fraction of the cost. Plus you can instantly find and load the exact sounds you want with the famous Hybrid Arts Patch Librarians. So, whether you're a garage band on the way up, a successful professional, or even if your family just gathers around the keyboards in the evening, MIDI is your future in music. And MIDI is Hybrid Arts.

- MIDI Track II (TH0034)..... ~~\$350~~ now \$174**
- MIDI Track III (128K) (TH0035).. ~~\$375~~ now \$187**

Plus these great Patch Librarians:

- MIDI Patch CZ (for Casio CZ keyboards) (TH0036)..... ~~\$79.95~~ now \$39.95**
- DX Editor (for Yamaha DX Keyboards) (TH0037)..... ~~\$119.95~~ now \$59.95**
- Gen Patch (generic, for all equipment) (TH0038)..... ~~\$149.95~~ now \$74.50**

### PERSONAL POWER

You paid for Player-Missile Graphics, Display List Interrupts, superb sound, etc. - why can't you use them? Now you can! Advan BASIC is **the most powerful language ever created** for your Atari. But it's also the easiest to use. Write high speed, professional-quality, software. It's easy and fun. Since it's BASIC, it's very easy to use. Since it's compiled, it's very, very fast. Order now, save 25% **Advan BASIC (TH0039)..... ~~\$39.95~~ now \$29.95**

Modules to increase your productivity:

- Utilities Pack (includes runtime) (TH0040)..... ~~\$29.95~~ now \$24.95**
- Screen Design (for the professional look) (TH0041)..... ~~\$29.95~~ now \$24.95**
- Optimizing Compiler (when speed's everything) (TH0042)..... ~~\$24.95~~ now \$19.95**

## THE ANTIC ARCADE N YOUR PURCHASES GUARANTEE I



### PRODUCTIVITY TOOLS TO KEEP YOU AHEAD

- CREATIVE PROCESS** - This amazing outline processor organizes your ideas for writing - or for anything else. (APO151)..... \$19.95
- SPELL MAGIC** - Catch embarrassing spelling errors in your reports and letters. Works with any word processor. (APO144)..... \$19.95
- PRINTER DRIVER CONSTRUCTION SET** - Make your AtariWriter cartridge compatible with any printer. (APO131)..... \$19.95
- BACKTALK 1.2** - The programmable macros automate your telecommunications, save you time and money. (APO154)..... \$19.95
- CHAMELEON TERMINAL EMULATOR** - Call a mainframe with your Atari: TTY, ADM-3A, VT-52, IBM 3031. (APO113)..... \$19.95
- DISK SCANNER** - Recover damaged or deleted files on single or double density drives. (APO145)..... \$15.95
- SHERLOCK 1050** - Recover damaged or deleted files on single or enhanced (dual) density drives. (APO155)..... \$19.95

### ORDER BY MAIL!

Send check or money order to:  
**Antic Software#MA89,**  
**544 Second Street,**  
**San Francisco, CA 94107.**  
 or phone toll free

\$20.00 minimum order, please include  
 \$3.00 shipping and handling per order.  
 California residents add 6.5% sales tax.

- XTAL (CRYSTAL)** - Command a star cruiser! Detailed effects are everywhere. More than a game: an epic. (APO158)..... \$15.95
- BLUE TEAM BRIDGE** - Tournament level. Play at any time, improves your bidding-or learn to play. Great graphics (APO178)..... \$15.95



### EXCITEMENT, CHALLENGE, AND WONDER

- ASTROLOGY** - Create beautiful charts for your family and friends. Imaginative gifts, always popular. (APO167) ..... \$15.95
- ATARIORACLE** - The computer OUJI board. Predicts the future, answers all questions, picks LOTTO numbers. (APO138) ..... \$15.95
- CRIBBAGE and SEVEN CARD STUD** - Two great card games. The poker players don't cheat, but they bluff. (APO173)..... \$15.95
- COLOSSUS CHESS 3.0** - The best Atari chess game for the serious player, beginner or Grand-Master. (APO161)..... \$15.95
- PUZZLER** - Infinite jigsaw puzzles, use your own pictures. Set difficulty level for any age group. (APO150)..... \$12.95
- BUMPOMOV'S DOGS** - A two-player, non-violent, action game you can enjoy with your kids. Great family fun. (APO112)..... \$12.95
- BURGERS** - Computer fun for younger kids. If you eat too many burgers, POP! (APO109)..... \$12.95
- TAXICAB HILL** - Delightfully chaotic as other cabbies steal your fares. Variety of neighborhoods, great music. (APO137)..... \$15.95
- DIGGERBONK** - Scrolling, multi-screen arcade excitement for kids of all ages, complete with a Panic Button. (APO107)..... \$12.95
- DRAGON'S QUEST** - A wonderful illustrated adventure game for your entire family. Fast and fantastical. (APO139)..... \$15.95
- KING TUT'S TOMB and CONSTRUCTION SET** - 48 dangerous, multi-screen tombs, or construct your own. (APO149)..... \$15.95
- LORD OF THE ORB** - Intense arcade action as you search the huge scrolling castle for the stolen Orb. (APO103)..... \$15.95
- CHOP SUEY** - Joystick-busting, action-packed, martial arts excitement. One of our all-time best sellers. (APO162)..... \$15.95
- MARS MISSION II** - Streak through the skies and the caverns of Mars. Furious action is everywhere. (APO120) ..... \$15.95

# SOFTWARE

**EDS YOU - HELP US GROW**  
**UTURE SOFTWARE FOR YOUR ATARI**

24 HOURS



Visa MasterCard



## ART + MUSIC + JOY = COMPUTER CREATIVITY

- COLOURSPACE** - The spectacular visual effects generator. Control your own mind-bending light shows. (APO166)..... \$15.95
- RAMBRANDT** - The best paint software, bar none. Joystick or tablet. Best seller. (APO157)..... \$19.95
- SOLID OBJECT MODULE** - Create 3-D objects automatically, view from any angle. (Requires RAMbrandt). (APO182) ..... \$15.95
- PICTURE PLUS and LISTER PLUS** - The complete graphics printing set. For almost all pictures and printers (APO179)..... \$19.95
- SCREENPLOT** - Print Atari pictures on most plotters, including the Atari 1020. (APO135) .. \$15.95
- ENHANCED POKEY PLAYER** - Compose music, change it - experiment. Save the best. Add songs to your programs. (APO147)..... \$15.95
- ENVISION** - Fills all your character graphics needs: animation, fonts, multi-screen maps, much more. (APO185)..... \$19.95
- GRAPHICS SHOP** - Convert your own pictures to use with Print Shop signs, banners, cards, etc. (APO156)..... \$19.95



## POWER TOOLS

- BASIC VIEW - BASIC** program analyzer and debugger. Write better programs, faster. For beginner or expert. (APO192)..... \$19.95
- FLOATING POINT PACKAGE and EXTENDED DDT** - Easy math for MAC/65 and a great assembly debugger. (APO189) ..... \$19.95
- DEEP BLUE C and MATHLIB** - Use C, the language of the future, now! Includes advanced math library. (APO188)..... \$19.95
- INTERLISP/65** - Learn Artificial Intelligence programming with LISP, available now for your Atari. (APO191)..... \$19.95



## PERSONAL GROWTH FOR YOU AND YOUR FAMILY

- SPEEDREAD+** - Double or triple your reading speed. Read with less effort and better comprehension. Proven techniques. (APO164)..... \$19.95
- MEMOREASE+** - Memorize anything quickly and easily. Learn speeches, songs, drama roles, etc. Improve your memory. (APO163) ..... \$19.95
- EARTH VIEWS** - An electronic globe/atlas and an exciting geography game. Useful, educational, fun. (APO141) ..... \$19.95
- MAPWARE** - Generate varied maps in 4 projections for school, business, HAM, etc. (APO134)..... \$19.95
- SPACE BASE** - Star atlas identifies objects, reference base gives you detailed information. For all ages. (APO142)..... \$19.95
- ORBIT: A TRIP TO THE MOON** - Pilot your craft from Earth orbit to Lunar landing. Learn space navigation. (APO168)..... \$15.95
- SARATOGA** - American Revolution strategy game. Detailed, realistic, fun. Full-color playfield map. (APO104)..... \$15.95

**\$10.<sup>00</sup>**  
**Each**

## PUBLIC DOMAIN WINNERS!

- PHOTO GRAPHICS** - Great digitized pictures (PD0017)
- ANTIC FORTH** - Compact, fast programming language (PD0020)
- THE FIX XL** - Run older programs on XL/XE computers (PD0026)
- CROCKFORD'S WHIMSY** - Magical disk for all ages (PD0033)
- CUES EDPACK #1** - Educational programs (PD0044)
- CUES EDPACK #2** - More Educational programs (PD0045)
- ASTRONOMY & METEROLOGY** Great for the hobbist (PD0063)
- 130XE HI-RES DESIGNER** - GR.8 draw pgm for 130XE (PD0070)
- HEAVY METAL ART** - Spectacular pictures, 100s of colors (PD0060)
- RAMBRANDT COLLECTION** - The best RAMbrandt art (PD0073)
- STEVE DONG'S GALLERY** - Incl. Challenger memorial (PD0074)
- VT100 TERMINAL EMULATOR** - Access mainframes (PD0037)
- TEK 4010 TERM EMULATOR** - For graphic mainframes (PD0083)

# Antic Classifieds

## SOFTWARE, ETC.

**FREE 3 1/2 or 5 1/4 DISKETTE** when you purchase the Static Discharge Button. Instantly grounds any static electricity your body is charged with. Velcro® mounted to your computer workplace. \$9.95 plus \$3.00 P & H. GAGNON'S COMPUTERS Inc., 1237 Park Garden Rd., Great Falls, Montana 59404 (3/89)

Atari 800/XL/XE public domain disks. High quality disks, fast service, free list. 1st Byte, PO Box 130822, Tyler, TX 75713 (3/89)

Now, instantly examine and modify programs. The one and only RAMdisk sector editor. \$9.95 Logic One, Box 18123, Cleve., OH 44118-0123 (3/89)

Try our Atari Public Domain Software. Special—Eight Double-Sided Print Shop disks only \$19.95, or send for free catalog. Sagamore Software, 2104 Arapahoe Drive, Lafayette, Indiana 47905 (3/89)



**BATTERY BACKED UP RAMDISK.** Never lose your memory, Boot from Ramdisk! No installation. Ramdisk cartridge plugs into Atari 400/800 or XL/XE. 32K \$99.95, 64K \$129.95. 192K \$249.95 Certified check, Money order, VISA accepted. CANOE COMPUTER SERVICES, 11006-155 St. Edmonton, AB, T5P-2N3 Phone (403) 437-4619 (3/89)



Stop overpaying for P.D. Software!!! ALL 8-bit disks only \$2.00 each, ST only \$3.00. Quantity discounts, great selection. Specify computer. Send large SASE: MWPDS, 890 N. Huntington St., Medina, OH 44256 (3/89)

ENJOY quality public domain software! Games—productivity—utilities—communications—more! Catalog FREE . . . demo disk, \$3.00. Homemade, 6011 Hyde Park Circle, Suite 203, Jacksonville, FL 32210 (3/89)

Discount Software/Hardware for ATARI 8-bit & ST. 30% below retail Atari 130XE \$145, Supra 20meg-ST \$579, ATARI XF551 disk drive \$175, Anchor 2400 baud modem \$159, Star NX-1000 color \$239. Send \$1 for 20 page catalog with over 500 titles. Specify computer type. MULTI VIDEO SERVICES, Box 246, E.Amherst, NY 14051 Phone 716 688-0469 after 6 pm (4/89)

SI's Fantastic Selection of packed ATARI 8-bit (D-S)/ST PD Theme Disks is Far SUPERIOR to all other collections we've seen—TRY US! Send for MLX GAMES'GREATEST HITS' (our Most Popular title), plus SI's newest catalog, for 8-bit/\$3.00 or ST/\$4.50. Catalog alone (specify system)/\$2.00. SOFTWARE INFINITY, 642 East Waring Avenue, State College, PA 16801 (3/89)

**MGL COMPUTER WHOLESALERS BUY-SELL-TRADE** Used 8 Bit Computers, Software, Diskdrives, Modems, Printers and accessories. Huge Public Domain Library. Low Prices-30 day Warranty. Call 717-267-3205 or 267-2865, or 762-6967 For Prices and Complete List (4/89)

Try us for your Atari Public Domain software needs. Good prices, fast service. Write for free catalog. Vulcan Software, PO Box 692 Manassas, VA 22111-0692(7/89)

SynFile+ UTILITY PROGRAMS. Print file layout, create and save reports, undelete records, alter look-up tables, etc. \$19.95 plus \$2.00 P&H. Send large SASE for more info. SFP, 4 Forest Drive, Palmyra, VA 22963 (5/89)

**AGAPE GAMES-5 CHRISTIAN GAMES** KINGS GLORY Arcade like Adventure with 26 mazes and a maze maker. BIBLE WORD SEARCHER with 30 puzzles and a puzzle generator. Plus 3 games that teach the Books of the Bible. For Atari 8-bit (requires 48K + disk) \$12.95-Daniel Sharpe, GPO 911, Chicopee, MA 01021.(3/89)

Business Applications for your Atari ST. Spreadsheet templates, databases, word processors, specialized software. SASE for full catalog. ST-Land PDware, Box 1646, Orange Park., FL 32067-1647 (3/89)

## ADVERTISING SALES

West Coast Advertising Sales Representative:

**AUSTIN HOLIAN**  
544 Second Street  
San Francisco, CA 94107  
(415) 957-0886

East Coast Advertising Sales Representative:

**DAVID S. KESTER**  
544 Second Street  
San Francisco, CA 94107  
(415) 957-0886

Address all advertising materials to:

**KATE MURPHY**  
Advertising Production Coordinator  
**Antic Magazine**  
544 Second Street  
San Francisco, CA 94107



**COMPUTE YOUR ROOTS**

The Only Complete Genealogy Package For Atari Computer Systems

**Compute Your Roots for ST's**

- \* Gem Based
- \* Fast, Multiple Field Search
- \* LDS/Non LDS Forms
- \* Family Group Sheet
- \* Marriage Entry Form
- \* Color/Mono ST w/ 512K min.
- \* Single Data Entry System
- \* Automatic Pedigree Links
- \* Pedigree Chart
- \* Individual Entry Form
- \* Custom Sorted Lists
- \* Many, many more Features

**Compute Your Roots for 8 bits**

- \* Pedigree Charts
- \* Family Group Sheets
- \* History Writer
- \* Chart Searcher
- \* Requires 48K & Disk Drive
- \* Cut & Paste Pedigree Chart
- \* Single or Double Density
- \* Simple & Colorful Menu
- \* 10 & 15 Inch Printouts
- \* Requires Basic Lang. Cart.

To Order send Check or Money Order to the Below Address:  
\$37.50 Atari 8 bit version    \$39.95 Atari ST version  
VISA/MASTERCARD Orders Call 801-483-3357  
**Wasatch Genealogical Software**  
2899 West 7550 South \* West Jordan \* Utah \* 84048

**\* New Products! \***

**Readrive + 192K - The INEXPENSIVE 130XE upgrade.** Allows a FULL single density ramdisk! Includes instructions for use with: AtariWriter + (run it's programs from ramdisk!), Basic 1B, DOS 2.05/2.5, MyDOS, TopDOS, SpartaDOS, and new SpartaDOS 1 Cart. Also includes disk, full of utilities. Excellent for disk maintenance! Soldering/desoldering required. Price: \$34.95 (+ S&H - see below)

**XP35 Kit - 3.5" (720K) drive upgrade for the XP551.** Works with: MyDOS, SpartaDOS and new SpartaDOS 1 Cart. Also works (318K/less) with all other DOS's. Excellent for ABS/hardup use! Includes: Upgrade ROM, adapter cables, connectors, and user notes. The 3.5 drive mechanism and mounting cage are available separately. Minimal soldering/desoldering required. Price: \$34.95 (+ S&H - see below)

Ship/Hand: Add \$3.00 (USA/LPO/PPQ). COD \$7.20 (USA). Canada/Mexico: Add \$7.00. Others: Add \$10.00 S&H.

We have MANY other UNIQUE 8-bit products! Call/Write for our latest FREE catalog. See us on CompuServe (DL15) In Atari8. We Buy/Sell/Trade/Repair Atari equipment. We Buy RAMS/EPRONS. Call/Write for quote.

**Innovative Concepts**  
31172 Shawn Drive  
Warren, MI 48093

Phone: (313) 293-0730  
CompuServe: 76004,1764



**TIRED OF TYPING?  
BUGGED BY DEBUGGING?**

GET ALL THE PROGRAMS WITH ANTIC ON DISK!  
MORE THAN 40% OFF REGULAR PRICE!  
ANTIC'S MAGAZINE DISK ONLY \$5.95  
(plus 2.00 shipping and handling)  
FOR SAME DAY SERVICE CALL  
(415) 957-0886 between 8am and 3pm  
Ask for the DISK DESK.  
Use your Visa or Mastercard.  
Or send check or money order to:  
ANTIC PUBLISHING  
544-2ND ST.  
SAN FRANCISCO, CA 94107



## Advertisers Index

	PAGE NO.
ALPHA SYSTEMS . . . . .	41
AMERICAN TECHNAVISON . . . . .	4
COMPUTABILITY . . . . .	42,43
COMPUTER MAIL ORDER . . . . .	8,9
COMPUTER SOFTWARE SERVICES . . . . .	IFC
INNOVATIVE CONCEPTS . . . . .	54
PSYGNOSIS . . . . .	BC
SOFTWARE DISCOUNTERS OF AMERICA . . . . .	IBC
TERRIFIC SOFTWARE . . . . .	50
WASATCH GENEOLOGICAL SOFTWARE . . . . .	54

This list is provided as a courtesy to our advertisers. ANTIC does not guarantee accuracy or comprehensiveness.

## Advertising Deadlines

### May 1989

Insertion Orders: January 30  
 Artwork: February 6  
 On Sale: Last week of March

### June 1989

Insertion Orders: February 28  
 Artwork: March 7  
 On Sale: Last week of April

### July 1989

Insertion Orders: March 30  
 Artwork: April 6  
 On Sale: Last week of May

# BUY

# SELL

# TRADE

# SWAP

## Antic Classifieds

544 Second Street, San Francisco, CA 94017  
 Telephone (415) 957-0886

Name _____	Company _____
Address _____	Phone _____
City/State/Zip _____	
MasterCard/Visa Number _____	Expiration Date _____
Signature _____	Issue(s) Ad to Appear _____
Enclosed is my payment for \$ _____	

**RATE:** \$1.00 PER WORD—twenty (20) word minimum.  
**BOLDFACE:** Add \$7.50 per line for boldface words or add \$40.00 for the entire ad set in boldface (any number of lines).  
**STARS:** Add \$6.50 for one (1) line of six (6) stars ★★★★★★ at top of ad.  
**TERMS:** Prepayment is required. Check, Money Order, Visa or MasterCard is accepted. Make check payable to Antic Publishing.  
**FORMS:** Ads are subject to publisher's approval and **MUST BE TYPED**. Please underline words to be set in boldface.  
**GENERAL INFORMATION:** Advertisers using Post Office Box numbers in their ads must supply permanent address and telephone numbers. Ad will appear in the next available issue after receipt unless otherwise specified.  
**DEADLINE:** 90 days prior to cover date (e.g., December 1988 closes September 1, 1988—December issue on sale November 1, 1988).  
**Clip this coupon, attach to typewritten copy and send with remittance to address on the left.**

HANDWRITTEN COPY WILL NOT BE ACCEPTED

**AN AD IN ANTIC REACHES MORE THAN 100,000 SERIOUS ATARI USERS**

# Tech Tips

The following three Tech Tips come from Greg Vozzo of Brightwaters, New York.

## M/L START-OVER

If you want to restart a machine language program, you must reboot the computer, right? Wrong! This short program lets you restart your machine language program just by pressing the [RESET] key. It will also run short machine language subroutines before entering BASIC. To disable the M/L Start-Over routine, either hold down [SELECT] after pressing [RESET] until the READY prompt appears, or POKE anything except a 1 into memory location 1791. Be SURE that your machine language routine doesn't use Page 6.



Don't type the  
TYPO II Codes!

```

AG 100 FOR I=1768 TO 1790:READ A:POKE I,A
   :NEXT I:FOR I=1536 TO 1560:READ A:POKE
   I,A:NEXT I:A=USR(1536)
ZJ 200 FOR I=1536 TO 1560:POKE I,0:NEXT I
   :?"ML AUTORUN PROGRAM INSTALLED."?"
   PRESS [RESET] TO ACTIVATE." :NEW
DB 500 DATA 32,252,6,173,255,6,201,1,208,
   10,173,31,208,201,5,240,3,108,253,6,96
   ,100,1,100,1,100,1,100,1,100,1,100,1
IX 600 DATA 104,169,1,141,255,6,165,12,14
   1,233,6,165,13,141,234,6,169,232,133,1
   2,169,6,133,13,96
  
```

## TEXT CENTRAL

This routine shows you how to center your text on a Graphics 0 screen. In lines 65-66, if the cursor is already in the correct row, then instead of using POSITION X,Y, you can use POKE 85,X to set the X position. The last REM statements describe how to enter several lines of text vertically. These can be combined with horizontal centering.



Don't type the  
TYPO II Codes!

```

LX 5 REM TO CENTER TEXT HORIZONTALLY
TL 10 GRAPHICS 0:REM USE ANY MODE
CA 15 POKE 752,1:REM DISABLE CURSOR
TS 20 COL=40:REM # OF VERTICAL COLUMNS
SR 30 Y=11:REM Y COORDINATE
TK 40 DIM TEXT$(14):TEXT$="ANTIC MAGAZINE
   ":REM TEXT TO CENTER
YD 50 X=INT((COL-LEN(TEXT$))/2):REM FIND
   STARTING X COORDINATE
SX 60 POSITION X,Y:?"TEXT$:REM PRINT
JG 65 REM OR... POKE 85,X IF CURSOR IS
IG 66 REM ALREADY AT THE Y COORDINATE
TQ 70 GOTO 70
XL 100 REM TO CENTER VERTICALLY,
GZ 110 REM USE THIS FORMULA:
WL 120 REM Y=INT((R-ROWS)/2)
QC 130 REM Y=Y COORDINATE OF FIRST TEXT
   LINE.
  
```

```

RJ 140 REM R=NUMBER OF HORIZONTAL ROWS IN
   SELECTED GRAPHICS MODE.
IM 150 REM ROWS=NUMBER OF ROWS USED BY
   TEXT.
  
```

## TUNING VIDEO COLORS

Having a tough time tuning your Atari's 16 colors correctly? This short program draws the 16 colors in horizontal bands, in ascending order from 0 to 15.

```

10 GRAPHICS 11:FOR I=1 TO 15:COLOR I:FOR
J=I*10 TO I*10+8:PLOT 0, J:DRAWTO 79, J: NEXT
J:NEXT I 20 GOTO 20
  
```

Refer to the following Color Table as you adjust the color and tint controls on your monitor or television set.

HUE #	COLOR
0	Gray
1	Gold
2	Orange
3	Red-orange
4	Pink
5	Pink-purple
6	Purple-blue
7	Blue
8	Blue
9	Light blue
10	Turquoise
11	Green-blue
12	Green
13	Yellow-green
14	Orange-green
15	Light orange

This Color Band program requires that your Atari have a GTIA chip, which was not in some of the older pre-XL Atari units. To test your computer, type POKE 623,64—and if the screen turns black, you have GTIA. A blue screen means you don't.

*Antic pays \$25 for every original and exclusive Tech Tip submission that we publish. Send your 8-bit or ST disk and printout to: Antic Tech Tips, 544 Second Street, San Francisco, CA 94107. Tech Tips welcomes very short programs that demonstrate the Atari's powers, simple hardware modifications, or useful macros for popular software.*

# SOFTWARE DISCOUNTERS OF AMERICA

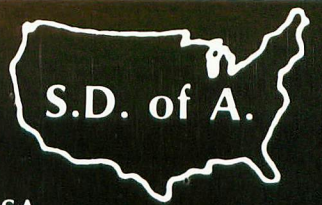

USA/Canada Orders—1-800-225-7638  
 PA Orders—1-800-223-7784  
 Customer Service 412-361-5291

- Free shipping on orders over \$100 in continental USA
- No Surcharge for VISA/MasterCard
- Your Card is not charged until we ship

<b>ACCESS</b>	The City (D) .....\$19	Final Assault ST .....\$33	Vegas Craps ST .....\$23	Harrier Combat Sim. ST .....\$33	King's Quest 1, 2, or 3 ST .....\$33 Ea.
Leader Board Golf & Tourn. Disk (D) .....\$9.88	The City ST .....\$26	Impossible Mission 2 ST .....\$33	Vegas Gambler ST .....\$23	Indiana Jones & The Temple of Doom ST .....\$33	Leisure Suit Larry ST .....\$25
Leader Board Golf & Tourn. Disk #1 ST .....\$16	The Dungeon (D) .....\$19	Metrocross ST .....\$16	<b>MASTERTRONIC</b>	Infiltrator 64K (D) .....\$19	Manhunter ST .....\$33
Tenth Frame ST .....\$25	Bismarck ST .....\$26	Space Station Oblivion ST .....\$33	Chopper X ST .....\$14	Into the Eagle's Nest ST .....\$25	Mixed-Up Mother Goose ST .....\$19
Triple Pack: BH1, BH2, Raid Over Moscow (D) .....\$14	Firezone ST .....Call	Summer Games (D) .....\$14	Ninja (D) .....\$4.88	Joker Poker ST .....\$33	Police Quest 1 ST .....\$33
<b>ACCOLADE</b>	Global Commander ST .....\$26	Technocop ST .....Call	Ninja Mission ST .....\$14	Out Run ST .....\$33	Space Quest 1 or 2 ST .....\$33 Ea.
Bubble Ghost ST .....\$23	Hunt for Red October (D) Call	Temple Apshai (D) .....\$9.88	The Last V8 (D) .....\$4.88	Road Raider ST .....\$33	<b>SIMON &amp; SCHUSTER</b>
Fight Night (D) .....\$14	Hunt for Red October ST .....\$32	Temple Apshai Trilogy ST .....\$14	Vegas Poker & Jackpot(D) .....\$4.88	Road Runner ST .....\$33	Star Trek ST .....\$25
Hardball (D) .....\$14	Tomahawk 64K (D) .....\$21	Tower Toppler ST .....\$33	<b>MEGAMAX</b>	720 ST .....\$33	<b>SOFTREK</b>
Mini Putt ST .....\$23	Video Title Shop 64K (D) .....\$21	Winter Games ST .....\$14	Laser C ST .....\$129	Shadowgate ST .....\$33	Turbo ST .....\$33
Test Drive ST .....\$25	<b>DAVIDSON</b>	World Games ST .....\$14	<b>MICHRON</b>	Space Harrier ST .....\$33	<b>SPRINGBOARD</b>
<b>ACTIVISION</b>	Math Blaster (D) .....\$32	<b>EQUAL PLUS</b>	Airball ST .....\$25	Super Star Hockey ST .....\$33	Certificate Maker ST .....\$25
Cross Country Road Race (D) .....\$9.88	Spell It (D) .....\$32	Financial Plus ST .....\$129	Airball Const. Set ST .....\$16	Uninvited ST .....\$33	C.M. Library#1 ST .....\$19
Ghostbusters (D) .....\$9.88	Word Attack (D) .....\$32	<b>FORESIGHT</b>	C. Breeze ST .....\$33	*Requires Gauntlet!	Newsroom 64K (D) .....\$33
Music Studio (D) .....\$23	<b>ELECTRONIC ARTS</b>	Draphix ST .....\$119	GFA Artist ST .....\$49	<b>OMNITREND</b>	<b>SSI</b>
<b>AMERICAN EDUCATION</b>	Software Classic Series:	Draphix Data Plotter ST .....\$29	GFA Basic Book ST .....\$25	Breach ST .....\$25	Advanced Dungeons & Dragon: Heroes of the Lance ST .....\$26
Biology (D) .....\$12	Financial Cookbook (D) .....\$6.88	<b>FTL</b>	GFA Basic Int. 3.0 ST .....\$65	Breach Scenario Disk ST .....\$16	Phantasia 1, 2 or 3 ST .....\$26
Grammar (D) .....\$12	Lords of Conquest (D) .....\$9.88	Dungeonmaster ST .....\$25	GFA Basic Compiler ST .....\$39	Paladin ST .....\$33	Questron 2 ST .....\$32
Science (D) .....Call	Movie Maker (D) .....\$9.88	Oids ST .....\$23	Goldrunner 2 ST .....\$25	Quest Disk for Paladin ST .....\$16	Rings of Zilfin ST .....\$26
U.S. Geography (D) .....\$12	Music Const. Set (D) .....\$9.88	Sundog ST .....\$23	Int'l. Soccer ST .....\$25	Universe 2 ST .....\$33	Roadwar Europa ST .....\$29
U.S. History (D) .....\$12	Pinball Const. Set (D) .....\$9.88	<b>GAMESTAR</b>	Juggler ST .....\$33	<b>ORIGIN</b>	Roadwar 2000 ST .....\$26
Vocabulary (D) .....\$12	Seven Cities of Gold (D) .....\$9.88	Champ. Football ST .....\$25	Leatherneck ST .....\$25	Autoduel (D) or ST .....\$25	Stellar Crusade ST .....\$39
World History (D) .....\$12	Super Boulder Dash (D) .....\$9.88	<b>GRIBNIF</b>	Master CAD ST .....\$129	Moebius ST .....\$25	War Game Const. Set (D) .....\$19
<b>ANTIC</b>	<b>ELECTRONIC ARTS</b>	Neo Desk ST .....\$19	Stuff ST .....\$25	Quest for Clues (Book) .....\$19	War Game Const. Set ST .....\$23
A-Calc Prime ST .....\$25	Artifax ST .....\$14				Warship ST .....\$39
A-Chart ST .....\$19					Wizard's Crown (D) or ST .....\$26
Cyber Paint 2.0 ST .....\$49					<b>SUBLOGIC</b>
Cyber Sculpt ST .....\$59					Flight Sim. 2 ST .....\$33
Cyber Texture ST .....\$33					F.S. Scenery Disks .....Call
Flash ST .....\$19					Jet ST .....\$33
Phasar 3.0 ST .....\$59					<b>THREE SIXTY</b>
Spectrum 512 ST .....\$44					Dark Castle ST .....\$25
<b>ARTWORK</b>					Warlock ST .....\$23
Bridge 5.0 (D) .....\$19					<b>THUNDER MOUNTAIN</b>
Bridge 5.0 ST .....\$23					Summer Challenge ST .....\$9.88
Cycle Knight (D) .....\$14					Tau Ceti ST .....\$9.88
Linkword French (D) .....\$16					Top Gun ST .....\$9.88
Linkword French 1 or 2 ST .....\$19 Ea.					Winter Challenge ST .....\$9.88
Linkword German (D) .....\$16					Wizball ST .....\$9.88
Linkword Russian ST .....\$19					<b>TIMETWORKS</b>
Linkword Spanish (D) .....\$16					Data Manager ST .....\$49
Linkword Spanish ST .....\$19					Desktop Publisher ST .....\$87
Strip Poker (D) .....\$21					D.P. Clip Art:
Strip Poker 2 ST .....\$25					Design Ideas ST .....\$25
Female Data Disk 1(D) .....\$14					Education Graphics ST .....\$25
Male Data Disk 2(D) .....\$14					People, Places & Things ST .....\$25
Female Data Disk 3(D) .....\$14					Symbols & Slogans ST .....\$25
Female Data Disk#4 ST .....\$14					Partner ST .....\$33
Female Data Disk#5 ST .....\$14					Swiftcalc ST .....\$49
<b>AUDIO LIGHT</b>					Word Writer ST .....\$49
Music Studio '88 ST .....\$39					<b>UNISON WORLD</b>
<b>BATTERIES INCLUDED</b>					Art Gallery: Fantasy ST .....\$19
Degas Elite ST .....\$39					Art Gallery 1 or 2 ST .....\$19 Ea.
<b>BRODERBUND</b>					Print Master Plus ST .....\$25
Karatoka (D) .....\$9.88					P.M. Fonts & Borders ST .....\$23
Karatoka ST .....\$23					<b>VERSASOFT</b>
Loderunner (D) .....\$9.88					db Man V5.0 ST .....\$149
Print Shop (D) .....\$26					<b>MARK WILLIAMS</b>
Print Shop Graphics Library#1, #2, #3 (D) .....\$16. Ea.					C Source Debugger ST .....\$44
P.S. Companion 64K (D) .....\$23					Mark Williams C ST .....\$119
Sky Chase ST .....\$25					<b>WORD PERFECT</b>
Super Bike Challenge ST .....\$14					WP Word Processor ST .....Call
<b>CENTRAL POINT</b>					<b>ACCESSORIES</b>
Copy 2 ST .....\$23					Bonus 5 1/4 SS, DD .....\$4.99 BX
<b>CINEMAWARE</b>					Bonus 5 1/4 DS, DD .....\$5.99 BX
Defender of the Crown ST .....\$33					Compuserve Starter Kit .....\$19
S.D.I. ST .....\$33					Disk Drive Cleaner .....\$6.88
Sinbad: Throne of the Falcon ST .....\$33					Epyx 200 XJ Joystick .....\$12
<b>CODE HEAD</b>					Epyx 500 XJ Joystick .....\$14
Multi-Desk ST .....\$19					IMG Scan ST .....\$65
<b>DATASOFT</b>					Indus GT Drive .....Call
Alternate Reality:					Supra Hard Drives .....Call
					Supra Modems .....Call
					Wico Bat Handle .....\$17
					Wico Boss .....\$12
					Wico Ergostick .....\$19
					Wico Red Ball .....\$17



This is the real thing. You're flying this mission solo into territory that's as hostile as it gets.

**Harrier Combat Simulator**  
 List \$49.95  
 Our Discount Price \$33

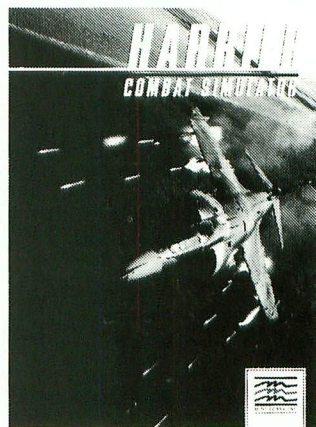

For the Atari ST

<b>AWESOME ARCADE PACK ST</b> .....\$32	<b>HIGH-TECH EXPRESSIONS</b>	Tanglewood ST .....\$25	Ultima 3 (D) or ST .....\$25
Bard's Tale ST .....\$32	Astro-Grover (D) .....\$6.88	Tetra Quest ST .....\$25	Ultima 4 (D) or ST .....\$39
Chessmaster 2000 (D) .....\$26	Award Ware (D) .....\$9.88	Time Bandit ST .....\$25	<b>PROGRESSIVE</b>
Chessmaster 2000 ST .....\$29	Big Bird's Spc. Delivery (D) .....\$6.88	Tune Up ST .....\$33	Superbase Professional ST .....\$189
Double Dragon ST .....Call	Ernie's Magic Shapes (D) .....\$6.88	<b>MICROLEAGUE</b>	<b>PROSPERO</b>
Empire ST .....\$32	Print Power (D) .....\$9.88	Baseball (D) .....\$25	First Word Plus ST .....Call
Financial Cookbook ST .....\$9.88	Sesame St. Print Kit (D) .....\$9.88	Baseball 2 ST .....\$39	<b>QMI</b>
Lords of Conquest ST .....\$14	*All Hi-Tech req. 64K!	Box Score Stats (D) .....\$16	Desk Cart ST .....\$59
Marble Madness ST .....\$26	<b>ICD</b>	General Manager (D) or ST .....\$19	ST Talk Professional .....\$19
Mavis Beacon Teaches Typing ST .....\$32	PR Connection .....\$59	1987 Team Data (D) or ST .....\$14	<b>RAINBIRD</b>
Music Const. Set ST .....\$32	Rambo XL .....\$29	<b>MICROPROSE</b>	Black Lamp ST .....\$19
Roadwar ST .....\$21	US Doubler:	F15 Strike Eagle (D) .....\$23	Carrier Command ST .....\$29
Rockford ST .....\$21	with Sparta DOS .....\$49	F15 Strike Eagle ST .....\$25	Corruption ST .....\$29
Scrabble ST .....\$26	without Sparta DOS .....\$29	Gunship ST .....\$33	Elite ST .....\$23
Scraples ST .....\$26	<b>INTERSECT</b>	Silent Service (D) .....\$23	Guild of Thieves ST .....\$29
Star Fleet 1 ST .....\$35	Interlink ST .....\$25	Silent Service ST .....\$25	Jinxter ST .....\$25
Star Fleet 1 (D) .....\$32	Revolver ST .....\$33	<b>MINDSCAPE</b>	Starglider 2 ST .....\$29
Zany Golf ST .....Call	<b>ISD</b>	Alien Syndrome ST .....Call	The Pawn ST .....\$19
<b>EPYX</b>	Dyna Cadd ST .....\$447	Balance of Power ST .....\$33	Universal Military Simulator ST .....\$33
Art & Film Director ST .....\$49	Masterplan ST .....\$59	Blockbuster ST .....\$25	Virus ST .....\$19
Battleship ST .....\$19	Vip Professional ST .....\$95	Bop & Wrestle 64K (D) .....\$19	<b>REEVE</b>
California Games ST .....\$33	<b>LDW</b>	Captain Blood ST .....\$33	Diamond OS (D) .....\$19
Champ. Wrestling ST .....\$14	Basic Compiler 2.0 ST .....\$59	De Ja Vu ST .....\$33	<b>SIERRA</b>
Dive Bomber ST .....\$33	Club Backgammon ST .....\$23	*Deeper Dungeons (D) .....\$16	Black Cauldron ST .....\$25
	Power Spreadsheet ST .....\$95	Gauntlet ST .....\$33	
		Gauntlet 64K (D) .....\$23	

P.O. BOX 111327 — DEPT. AT — BLAWNOX, PA 15238

\*Please Read The Following Ordering Terms & Conditions Carefully Before Placing Your Order: Orders with cashiers check or money order shipped immediately on in stock items! Personal & Company checks, allow 3 weeks clearance. No C.O.D.'s! Shipping: Continental U.S.A.—Orders under \$100 add \$3; free shipping on orders over \$100. AK, HI, FPO, APO—add \$5 on all orders. Canada & Puerto Rico—add \$7.50 on all orders. Sorry, no other International orders accepted! PA residents add 6% sales tax on the total amount of order including shipping charges. CUSTOMER SERVICE HOURS: Mon-Fri. 9 AM-5:30 PM Eastern Time. REASONS FOR CALLING CUSTOMER SERVICE—412-361-5291 (1)Status of order or back order (2)if any merchandise purchased within 60 days from S.D.of A. is defective, please call for a return authorization number. We will not process a return without a return auth. #! Defective merchandise will be replaced with the same merchandise only. Other returns subject to a 20% restocking charge! After 60 days from your purchase date, please refer to the warranty included with the product purchased & return directly to the manufacturer. Customer service will not accept collect calls or calls on S.D.of A.'s 800# order lines! Prices & availability are subject to change! New titles are arriving daily! Please call for more information. ORDER LINE HOURS: Mon-Thurs. 9:00 AM-7:00 PM Fri. 9:00 AM-5:30 PM Sat. 10:00 AM-4:00 PM Eastern Time.

# MENACE

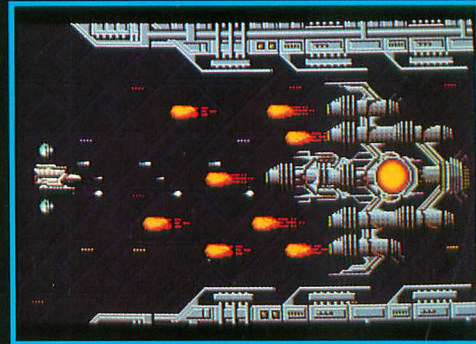
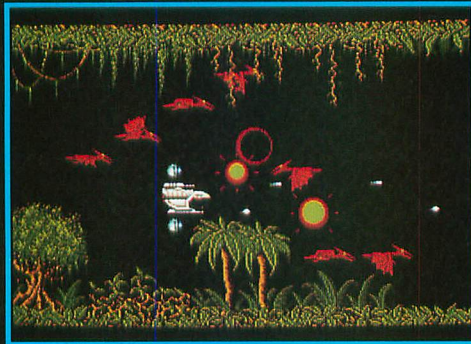
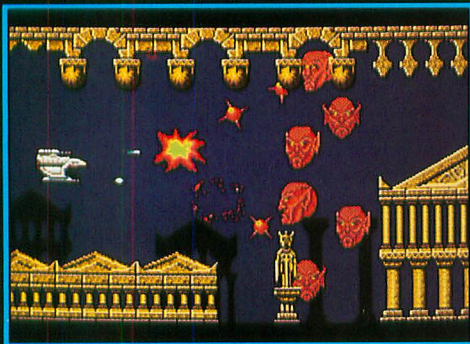

**MENACE** is a pure arcade game — a fast action packed journey through six very different worlds where lightning fast reflexes and furious fire button action are your only hope of survival.

Your mission orders are simple, you must destroy the planet Draconia. In theory possible, in practice . . .

The planet Draconia, an unnatural planet, has been formed over many centuries by six of the most feared rulers that have ever existed. These rulers, exiled from their home galaxy, have ravaged and plundered space, using the worlds they have destroyed and the life forms they have created to build this planet of fear and death.

Now an end must be put to their reign of terror. A large scale attack will prove too costly to our space fleets. Draconia has many orbiting defence systems, the sacrifice may be in thousands of lives. A single fighter craft, approaching undetected, may have a chance to avenge those who have perished, by destroying Draconia. You have that chance . . .

AMIGA/ATARI ST — \$29.95

## ADDICTIVE ARCADE ACTION

PSYCLAPSE — A NEW LABEL FROM PSYGNOSIS

**CS**  
**ST** **COMPUTER**  
**SOFTWARE**  
**SERVICE**

2150 Executive Drive  
Addison Illinois 60101  
Toll Free: 1-800-422-4912  
In Illinois: 1-800-331-SOFT

# PSYCLAPSE