



5075. James Zetek, Barro
Colorado Island, C.Z.
May 5, 1953.



5076. Río Santa María,
east of Divisa, Herrera.
May 8, 1953.



5077. Río Santa María,
east of Divisa, Herrera.
May 8, 1953.



5078. Río San Pablo,
at Soná, Veraguas.
May 17, 1953.



5079. The "port" on Rio San Pablo, Soná, Veraguas.
May 17, 1953.

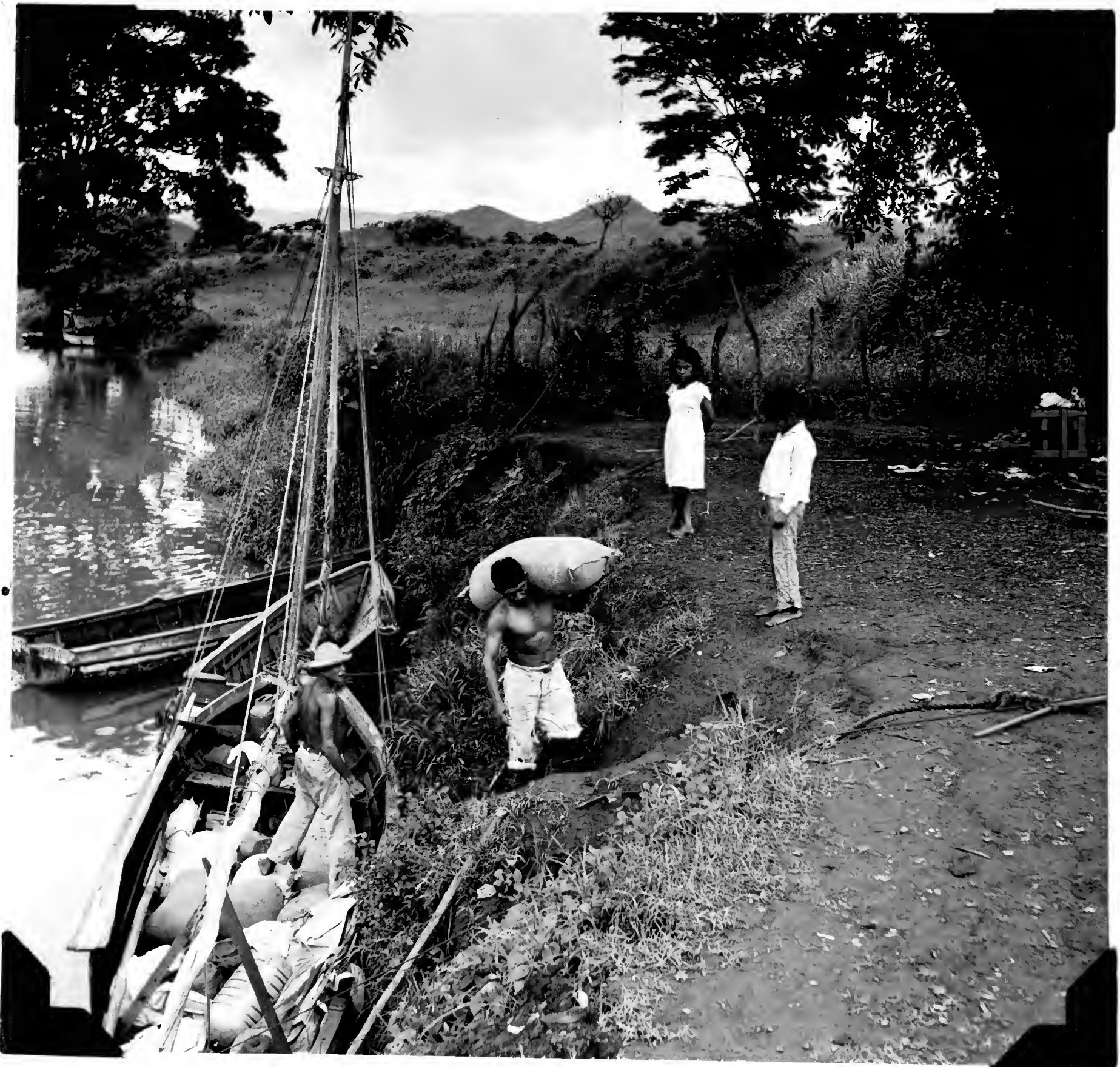

5080. Unloading rice shipped by boat from fincas on the coast. Soná, Veraguas.
May 17, 1953.



5081. Discharging cargo at Río
San Pablo, Soná, Veraguas.
May 17, 1953.



5082. River landing at
Soná, Veraguas.
May 17, 1953.



5083. Cooking breakfast at the
river landing. Soná, Veraguas.
May 17, 1953.



5084. Our house in Soná,
Veraguas.
May 17, 1953.



5085. Church at Soná, Veraguas.
May 17, 1953.



5086. Plaza at Soná,
Veraguas.
May 17, 1953.



5087. Our house, at left.
Soná, Veraguas.
May 17, 1953.



5088. Dofia María de Marti-
nelli and a group of children.
Arturo at left. Soná, Veraguas.
May 17, 1953.



5089. Antonio Moreno, Pantaleón
Sánchez, Helmut Hils.
Río de Jesús, Veraguas.
May 22, 1953.



5090. The road to the
river at Río de Jesús, Vera-
guas.
May 22, 1953.



5091. Brushy pastureland near
Río de Jesús, Veraguas.
May 22, 1953.



5092. Road to Río de
Jesús, Veraguas.
May 22, 1953.



5093. Near Río de Jesús,
Veraguas.
May 22, 1953.



5094. Road to Río de
Jesús, Veraguas.
May 22, 1953.



5095. Rolling country near
Río de Jesús, Veraguas.
May 22, 1953.



5096. Near Río de Jesús,
Veraguas.
May 22, 1953.



5097. W.M. Perrygo in our
patio. Soná, Veraguas.
May 22, 1953.

5098. Making ready for
the bull-fighting. Soná,
Veraguas.
May 23, 1953.





5099. Cattle shute.
Soná, Veraguas.
May 23, 1953.



5100. Waiting for the bull.
Soná, Veraguas.
May 23, 1953.



5101. On the way to the corral.
Soná, Veraguas.
May 23, 1953.



5102. Crowd in front of our
house. Soná, Veraguas.
May 23, 1953.



5103. Alejandro "manejando" a
small bull. Soná, Veraguas.
May 23, 1953.



5104. Bull baiting.
Soná, Veraguas.
May 23, 1953.

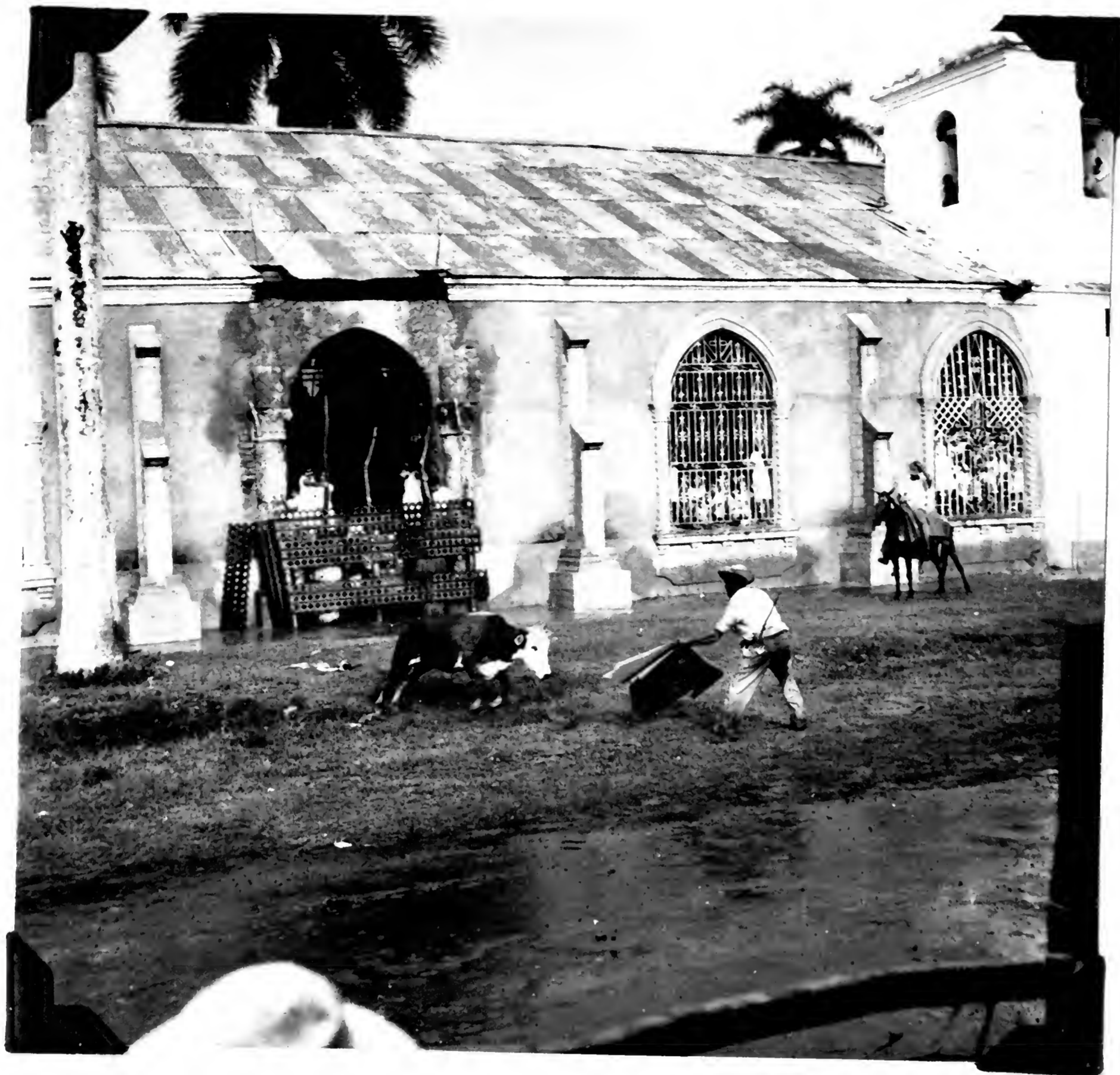

5105. Bull fighting.
Soná, Veraguas.
May 23, 1953.



5106. Bull fighting.
Soná, Veraguas.
May 24, 1953.

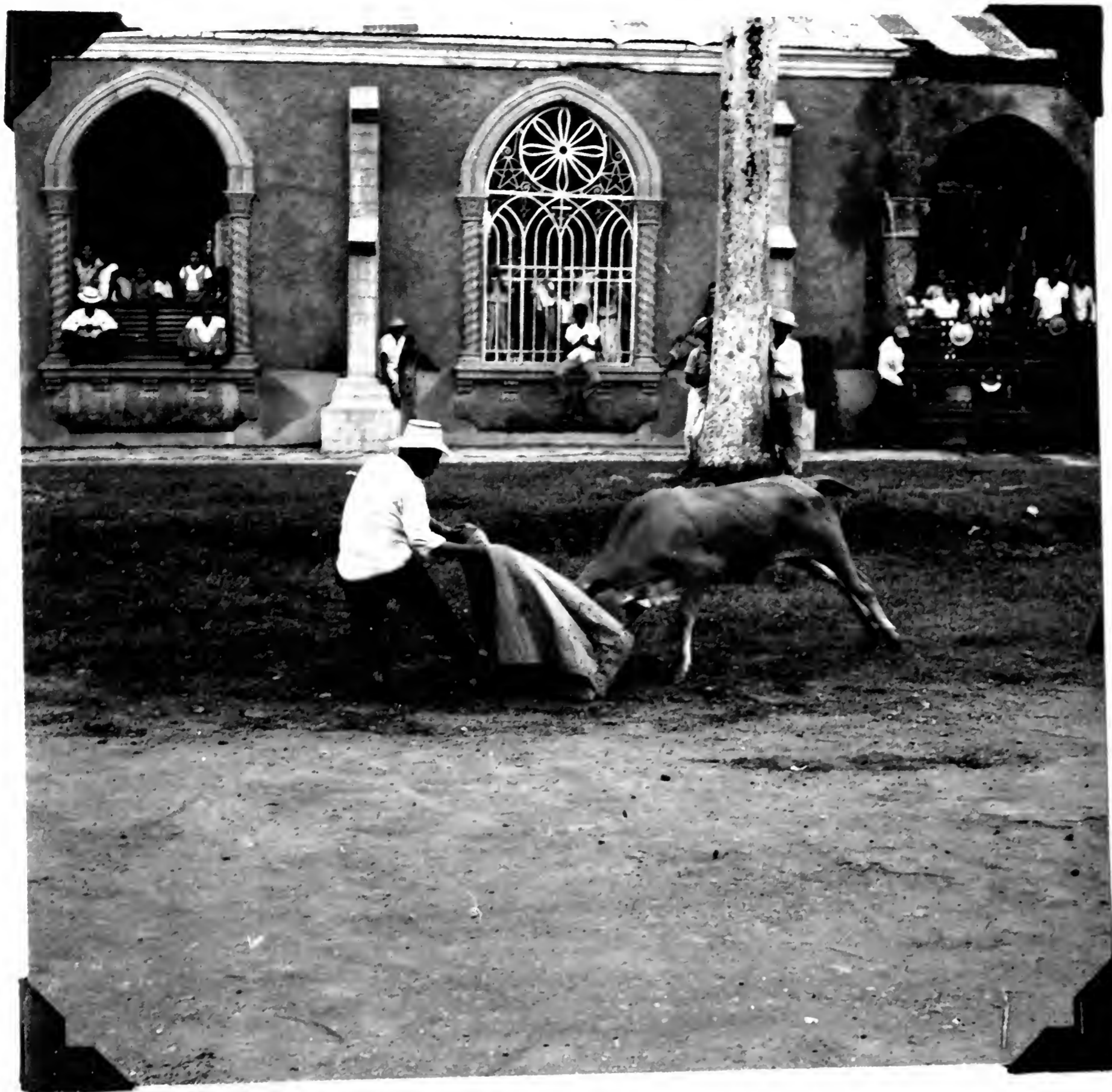

5107. Bull fighting.
Soná, Veraguas.
May 24, 1953.



5108. Procession of Santa
María Auxiliadora, Soná, Veraguas
May 24, 1953.



5109. Procession of Santa María Auxiliadora. In center, Doña María de Martinelli (left). Doña María Luisa de Sosa (right). Soná, Veraguas.
May 24, 1953.



5110. Priest in procession.
Soná, Veraguas.
May 24, 1953.



5111. The priest.
Soná, Veraguas.
May 24, 1953.



5112. Santa María Auxiliadora
Soná, Veraguas.
May 24, 1953.



5113. Procession returning to
the church. Soná, Veraguas.
May 24, 1953.



5114. Returning to the church.
Soná, Veraguas.
May 24, 1953.



5115. Returning to the church.
Soná, Veraguas.
May 24, 1953.



5116. Virgen María Auxilia-
dora, decorated for her Saint's
Day by Doña María de Martinelli.
Soná, Veraguas, May 25, 1953.



5117. Virgen María Auxiliadora
in the church at Soná, Veraguas.
May 25, 1953.



5118. Replica of the Virgen
María Auxiliadora for use in
processions. Soná, Veraguas.
May 25, 1953.



5119. Our "laboratory".
W.M. Perrygo, Pantaleón Sánchez, a
boy, Antonio Moreno. Soná, Veraguas.
May 25, 1953.



5120. Preparing specimens.
Pantaleón Sánchez, a boy and
Antonio Moreno. Soná, Veraguas.
May 25, 1953.



5120a. Farming country denuded
of forest near summit of ridge
between Soná and Puerto Vidal,
Veraguas.
May 30, 1953.



5121. Buying oranges. Helmut
Hils at right. Near La Arena,
Veraguas.
May 30, 1953.



5122. Small tract of forest at
summit of hill on highland. Near
La Arena, Veraguas.
May 30, 1953.



5123. Hill country denuded of
forest. Above Zapotillo, Vera-
guas.
May 30, 1953.



5124. Near the Río Bubi, east
of Puerto Vidal, Veraguas.
May 30, 1953.



5125. Swampy forest bordering
the Río Vidal. Puerto Vidal,
Veraguas.
May 30, 1953.



5126. Río Vidal at Puerto Vidal,
Veraguas.
May 30, 1953.



5127. Río Vidal at Puerto
Vidal, Veraguas.
May 30, 1953.



5128. A. Wetmore examining drying
birdskins. Soná, Veraguas.
May 31, 1953.



5129. A. Wetmore in our patio.
Soná, Veraguas.
May 31, 1953.



5130. W.M. Perrygo and Marcial
Dutari in our patio. Soná, Veraguas.
May 31, 1953.



5131. W.M. Perrygo examining
dry bird skins in our patio.
Soná, Veraguas.
May 31, 1953.



5132. Our house and the jeep.
Soná, Veraguas.
May 31, 1953.



5133. Corner of the plaza in
front of our house. Soná, Veraguas.
May 31, 1953.



5134. View of plaza from our house, with palm killed by lightning. Soná, Veraguas.
May 31, 1953.



5135. Church and plaza.
Soná, Veraguas.
May 31, 1953.



5136. Enrique and Ricardo
Castrellón. Soná, Veraguas.
May 31, 1953.

5137. Río San Pablo above
Isleta. Soná, Veraguas.
June 1, 1953.





5138. Pantaleón Sánchez and
Juan Castillos (our boatman).
Río San Pablo, Soná, Veraguas.
June 1, 1953.

5139. Río San Pablo above
Isleta. Soná, Veraguas.
June 1, 1953.





5140. Río San Pablo above
Isleta. Soná, Veraguas.
June 1, 1953.



5141. Juan Castillos, Panta-
león Sánchez, Antonio Moreno,
W.M. Perrygo. Río San Pablo,
Soná, Veraguas.
June 1, 1953.



5142. Río San Pablo above
Isleta. Soná, Veraguas.
June 1, 1953.



5143. Río San Pablo above
Isleta. Soná, Veraguas.
June 1, 1953.



5144. Bridge across Río San
Pablo at Soná, Veraguas.
June 1, 1953.



5145. Río San Pablo at Soná,
Veraguas.
June 1, 1953.



5146. Río San Pablo at Soná,
Veraguas.
June 1, 1953.



5147. Lower Río San Pablo,
near Guarumal, Veraguas.
June 3, 1953.



5148. Río San Pablo near
Guarumal, Veraguas.
June 3, 1953.



5149. Río San Pablo near
Guarumal, Veraguas.
June 3, 1953.



5150. Lower Río San Pablo,
near Guarumal, Veraguas.
June 3, 1953.



5151. Carretera Nacional
at Llano Jardino, looking
west toward Soná, Veraguas.
June 5, 1953.



5152. Natural growth at Llano del Jardino, east of Soná, Veraguas.

June 5, 1953.



5153. Native stand of short grass and low shrubs at Llano del Jardino, Veraguas.

June 5, 1953.



5154. Helmut Hils at Llano
del Jardino, Veraguas.
June 5, 1953.



5155. Natural stand of
chumico bushes at Llano del
Jardino, Veraguas.
June 5, 1953.



5156. W. M. Perrygo at Llano
del Jardino, Veraguas.
June 5, 1953.



5157. Pantaleón Sánchez at
Llano del Jardino, Veraguas.
June 5, 1953.

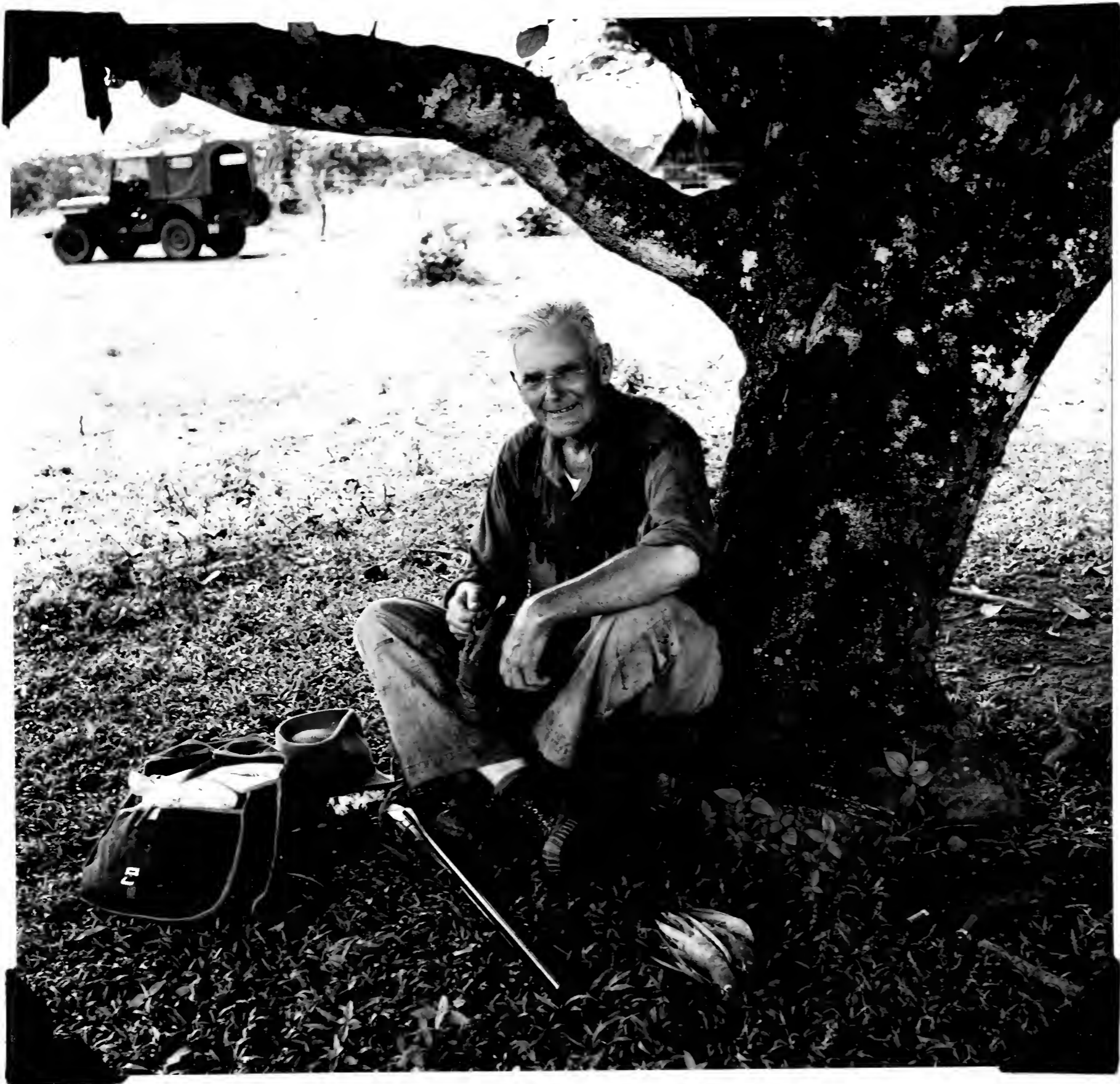

5158. A. Wetmore at Llano del
Jardino, Veraguas.
June 5, 1953.



5159. W.M. Perrygo, Helmut
Hils, Pantaleón Sánchez, An-
tonio Moreno (with his gun La
Flor del Campo). Llano del
Jardino, Veraguas.
June 5, 1953.



5160. Ready to leave after
the morning hunt. Llano del
Jardino, Veraguas.
June 5, 1953.



5161. Llano del Jardino,
east of Soná, Veraguas.
June 5, 1953.



5162. Coast of Chiriquí immediately west of mouth of Río Tabasará, taken from above Quebrada Piedra, Chiriquí.
June 6, 1953.



5163. Coast of eastern Chiriquí, from above Quebrada Piedra. Volcán Chiriquí at center in far distance.
June 6, 1953.



5164. Coastal lowlands of eastern Chiriquí, from above Quebrada Piedra. Volcán Chiriquí at extreme left in distance. June 6, 1953.



5165. Coast of Chiriquí from near Quebrada Piedra, Chiriquí. June 6, 1953.



5166. Coast of Chiriquí west
of mouth of Río Tabasará. From
above Quebrada Piedra.
June 6, 1953.



5167. Coast of Chiriquí
near mouth of Río Tabasará.
Taken from near Quebrada
Piedra, Chiriquí.
June 6, 1953.



5168. A branch of Río Tabasará,
near the road bridge. Taken from
near Quebrada Piedra, Chiriquí.
June 6, 1953.



5169. Río Tabasará, bound-
ary between the provinces
of Veraguas and Chiriquí.
June 6, 1953.



5170. A branch of Río Tabasará,
near the road bridge. Taken from
below Quebrada Piedra, Chiriquí.
June 6, 1953.



5171. Roadside store
near Zapotillo, Veraguas.
June 6, 1953.



5172. W.M. Perrygo, Antonio
Moreno, Helmut Hils, Pantaleón
Sánchez, and our boatman Ospina.
Puerto Vidal, Veraguas.
June 8, 1953.

5173. Embarking on Río
Vidal, at Puerto Vidal,
Veraguas.
June 8, 1953.





5174. Near mouth of Río Vidal,
Veraguas.
June 8, 1953.



5175. Río Vidal from
Isla Corocita, Veraguas.
June 8, 1953.



5176. Río Vidal, Veraguas, near
its mouth, with Isla Pajarón in
distance.
June 8, 1953.



5177. Landing at Isla
Corocita, near mouth of
Río Vidal, Veraguas.
June 8, 1953.



5178. A. Wetmore at lunch.
Isla Corocita, Veraguas.
June 8, 1953.

5179. Loading the jeep
at Puerto Vidal on return
from the river.
June 8, 1953.





5180. Puerto Vidal, Veraguas.
June 8, 1953.

5181. Valley of Río
Tuancle, near Zapotillo,
Veraguas.
June 9, 1953.





5182. Río Tuancle, near
Zapotillo, Veraguas.
June 9, 1953.



5183. Parking stand for the
jeep at Zapotillo, Veraguas.
June 9, 1953.



5184. Highway near Zapotillo,
Veraguas.
June 9, 1953.

5185. Roadside store
near Zapotillo, Veraguas.
June 9, 1953.





5186. Roadside store near
Zapotillo, Veraguas.
June 9, 1953.



5187. Cut-over lands
near Zapotillo, Veraguas.
June 9, 1953.



5188. Hills near Zapotillo,
Veraguas.
June 9, 1953.



5189. Hills near Zapotillo,
Veraguas.
June 9, 1953.



5190. The Carretera Nacional
crossing the hills near Zapotillo,
Veraguas.
June 9, 1953.

5191. Mouth of Río San
Pablo, Veraguas.
June 11, 1953.





5192. Near mouth of Río San
Pablo, Veraguas.
June 11, 1953.



5193. Near mouth of Río San
Pablo, Veraguas.
June 11, 1953.



5194. Head of Golfo de Montijo,
from mouth of Río San Pablo, Vera-
guas.

June 11, 1953.



5195. Near mouth of Río
San Pablo, Veraguas.

June 11, 1953.



5196. Isla Leones in Golfo de
Montijo, Veraguas.
June 11, 1953.



5197. Antonio Moreno,
Juan Castillos, Pantaleón
Sánchez. Golfo de Montijo,
Veraguas.
June 11, 1953.



5198. Near mouth of Río San
Pablo, Veraguas.
June 11, 1953.



5199. Isla Leones, from
mouth of Río San Pablo,
Veraguas.
June 11, 1953.



5200. Looking toward the base
of the Azuero Peninsula from near
Isla Verde, Golfo de Montijo,
Veraguas.

June 11, 1953.



5201. Isla Verde, mouth
of Río San Pedro, Golfo de
Montijo, Veraguas.

June 11, 1953.



5202. Isla Verde, at left. Mouth
of Río San Pedro, Golfo de Montijo,
Veraguas.

June 11, 1953.



5203. Mouth of Río San
Pedro, Golfo de Montijo,
Veraguas.

June 11, 1953.



5204. Lower Río San Pablo below
Soná, Veraguas.
June 11, 1953.



5205. Lower Río San Pablo
below Soná, Veraguas.
June 11, 1953.



5206. Site of the former landing
at Barranca Colorado. Río San
Pablo, Veraguas.
June 11, 1953.

5207. Savanna country 4
miles west of Penomené,
Coclé.
June 20, 1953.





5208. Haunt of Sicalis and
Ammodramus, 4 miles west of Penomené, Coclé.
June 20, 1953.

5209. Savannas 4 miles
west of Penomené, Coclé.
June 20, 1953.





5210. Savannas 4 miles west of
Penomené, Coclé.
June 20, 1953.



5211. Eugene Eisenmann and
Helmut Hils. Near Penomené,
Coclé.
June 20, 1953.



5212. Beach at Riomar, near San
Carlos, Panamá.
June 21, 1953.



5213. Looking toward the
mountains near El Valle.
From Riomar, San Carlos,
Panamá.
June 21, 1953.



5214. Haunts of Emberizoides,
on Cerro Campana, Panamá.
June 21, 1953.



5214a. Haunta of Emberizoides. Cerro Campana,
Panamá.
June 21, 1953.



5215. The Dodson house where we
lived in 1951. Cerro Campana,
Panamá.

June 21, 1953.



5216. Ensenada Chame, Oto-
que and Bona islands from
Cerro Campana, Panamá.

June 21, 1953.



5217. View from Cerro Campana,
Panamá. Taboga Island in distance.
June 21, 1953.



5218. View on Cerro Cam-
pana, Panamá.
June 21, 1953.



5219. Cerro Campana, Panamá.
June 21, 1953.



5220. The Robert Eisen-
mann cottage at Playa Coro-
nado, Panamá.
June 21, 1953.



5221. Our comfortable quarters
at Playa Coronado.
June 21, 1953.

5222. The sea and beach
at Playa Coronado, Panamá.
June 21, 1953.





5223. Playa Coronado, Panamá.
June 21, 1953.



5224. Playa Coronado,
Panamá.
June 21, 1953.



5225. La India Dormida, El Valle,
Coclé.
June 22, 1953.



5226. La India Dormida,
El Valle, Coclé.
June 22, 1953.



5227. Roadside group. El Valle,
Coclé.
June 22, 1953.



5228. The lion placed by
the Lion's Club of Panamá,
on the plaza of Chame,
Panamá.
June 23, 1953.



5229. Church at Chame, Panamá.
June 23, 1953.



5230. Cerro Campana from
Chame, Panamá.
June 23, 1953.



5231. Cerro Chame and the beach
from Nueva Gorgona, Panamá.
June 23, 1953.



5232. Marsh at La Jagua,
Panamá.
June 27, 1953.



5233. Marsh at La Jagua,
Panamá.
June 27, 1953.



5234. Marsh at La Jagua,
Panamá.
June 27, 1953.



5235. Baldomero Moreno, La Jagua,
Panamá.
June 27, 1953.



5236. Baldomero brings
in the canoe. La Jagua,
Panamá.
June 29, 1953.



5237. At La Jagua, Panamá.
June 29, 1953.



5238. Looking toward
Cerro Azul. La Jagua,
Panamá.
June 29, 1953.



5239. Toward Cerro Azul, from
La Jagua, Panamá.
June 29, 1953.



5240. Baldomero washes
the dishes. La Jagua,
Panamá.
June 29, 1953.



5241. Karl Curtis at work in
the kitchen. La Jagua, Panamá.
June 29, 1953.



5242. Karl Curtis, A.
Wetmore, C.L. Pierce. La
Jagua, Panamá.
June 29, 1953.



5243. Baldomero and Karl Curtis.
La Jagua, Panamá.
June 29, 1953.



5244. Marsh at La Jagua,
Panamá.
June 29, 1953.



5245. Karl Curtis testing the
sancocho. La Jagua, Panamá.
June 29, 1953.



5246. Don Pedro Pierce
and his truck. La Jagua,
Panamá.
June 29, 1953.



5247. Barro Colorado Island,
C.Z., new light plant at right.
June 30, 1953.



5248. Barro Colorado Is-
land, C.Z.
June 30, 1953.



5249. Barro Colorado Island,
C.Z.
June 30, 1953.



5250. New electric plant,
Barro Colorado Island, C.Z.
June 30, 1953.



5251. From Barro Colorado Is-
land, C.Z.
June 30, 1953.



5252. Barro Colorado Is-
land, C.Z.
June 30, 1953.



5253. Down to the dock. Barro Colorado Island, C.Z.
June 30, 1953.



5254. Lower buildings and dock, Barro Colorado Island, C.Z.
June 30, 1953.



5255. Barro Colorado Island, C.Z.
June 30, 1953.

5256. Coming from the
boat house at Frijoles, C.Z.
June 30, 1953.

