

62

1 9 5 9

CATALOG

# HIGHLAND SEEDS

LIBRARY  
RECEIVED  
APR 30 1959  
U. S. Department of Agriculture



Farmers Supply Co.

The Pioneer Seed House of the San Juan Basin

Durango

--

Cortez

Colorado

# garden

SEEDS  
TOOLS  
NURSERY  
STOCK

**SUPPLIES** ©

## Again In 1959

\*\*\*\*\*



ROSES

Shrubs

Flowers

Fruit Trees

Evergreens

Ornamental Trees



The Largest Assortment  
We Have Ever Offered

See Pages 9 to 12

## To Arrive March 25

\*\*\*\*\*



# Lawn Seed

## SCOTTS GRASS SEED

### Picture Brand

500 sq ft	2,500 sq ft	10,000 sq ft
1 lb .....\$1.65	5 lb.....\$7.95	20 lb .....\$29.95

### Family Brand

250 sq ft	1,250 sq ft	5,000 sq ft
1 lb.....\$1.35	5 lb.....\$6.45	20 lb.....\$24.95

### Classic Brand

500 sq ft	1,250 sq ft	10,000 sq ft
1 lb.....\$2.50	2½ lb.....\$5.95	20 lb .....\$44.95

### Play Brand

125 sq ft	625 sq ft	2,500 sq ft
1 lb.....\$1.25	5 lb.....\$5.95	20 lb.....\$21.95

### Highland Brand Lawn Mix

1 lb.....\$1.25	5 lb.....\$6.00	10 lb.....\$11.50
-----------------	-----------------	-------------------

### Bulk Lawn Seeds

	¼ lb.	1 lb.	5 lb.	10 lb.
Bent Grass, Astoria .....	.50	1.50	7.25	14.00
Bent Grass, Highland .....	.45	1.25	6.00	11.50
Chewings Fescue .....	.35	1.25	6.00	11.50
Kentucky Blue Grass .....	.35	.95	4.50	8.50
Merion Blue Grass .....	.80	3.00	14.75	29.00
Native Rye Grass .....	.20	.50	2.25	4.00
Perennial Rye Grass .....	.25	.65	3.00	5.50
Poa Trivialis .....	.40	1.15	5.50	10.50
Red Creeping Fescue .....	.40	1.15	5.50	10.50
Red Top Grass .....	.40	1.15	5.50	10.50
White Dutch Clover .....	.40	1.50	7.25	14.00

## A Word to Gardeners and Farmers

Our stock is selected with the greatest possible care, both to trueness of variety and germination test. And while in common with other seedmen, we cannot guarantee the resulting crop, our customers may rest assured that we will exert every effort to get the most pure and best seed obtainable for our stock. Our nearness to you makes both for the personal desire to please customers whom we know and often meet, and convenience to you in ordering and quick delivery. We maintain for the entire San Juan Basin a retail service where a welcome awaits you. We invite you to our stores whether you buy or not. Perhaps we can offer some profitable suggestions in going over your gardening or farming problems.

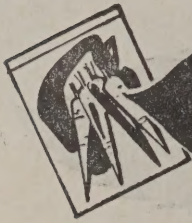

# Vegetable Seed

We Pay Postage on Vegetable Seed Orders of  
\$1.00 or More

## ASPARAGUS—(Try some as a Flower Garden Background)

1 oz. to 800 plants; 4 lbs. per acre

	Pkg.	Oz.	¼lb.
Mary Washington Rust Proof.....	\$ .15	\$ 40	\$ .90

## BEANS—Dwarf Green Pod

	Pkg.	½lb.	lb.
Burpee's Stringless			
Improved.....	.10	.30	.45
Tender Green.....	.10	.30	.45
Bountiful Stringless.....	.10	.30	.45

## BEANS—Dwarf Wax

Golden Wax Improved.....	.10	.30	.45
Pencil Pod Black Wax.....	.10	.30	.45
Kidney Wax Round Pod.....	.10	.30	.45

## BEANS—Pole or Climbing

Kentucky Wonder Green Pod.....	.10	.35	.50
King's Banquet.....	.10	.35	.50
Tall Horticultural.....	.10	.35	.50

## BEANS—Lima—

Henderson's Bush Lima.....	.10	.35	.50
Burpee's Bush Lima.....	.10	.35	.50

## BEANS—Dry—

Broad Windsor.....	.10	.35	.50
Soy Beans, Antwell, Edible.....	.10	.35	.50

## BEETS—Table—

	Pkt.	Oz.	¼lb.	lb.
2 ozs. to 100 ft.; 6 lbs. per acre.				
Early				
Blood Turnip ...	.10	.15	.50	1.25
Detroit				
Dark Red .....	.10	.15	.50	1.25

## BEETS—Mangel—

Mangel 10 to 12 lbs. per acre.

Giant Feeding, Half Sugar Mangel..	.10	.15	.40	1.00
------------------------------------	-----	-----	-----	------

## BRUSSELLS SPROUTS—

1 oz. to 3,000 plants, 4 ozs. per acre.

	Pkg	½oz.	Oz.
Giant Danish .....	.15	.50	.65

	Pkg.	Oz.	¼ oz.
<b>BROCCOLI</b> —Early Propogeno .....	.15	.40	1.10

**CABBAGE**—Early Varieties—

1 oz. to 2,000 plants.

4 ozs. per acre.

Golden Acre

Copenhagen Market

Early Flat Dutch



**CABBAGE**—Late Varieties—

Premium Late Flat Dutch

Danish Ball Head, short stem

Mammoth Red Rock

Chinese or Celery

	Pkg.	½ oz.	Oz.	¼ lb.
The above varieties .....	.10	.30	.40	1.25

**CAULIFLOWER**—

1 oz. to 2,000 plants.

4 oz. per acre.

Early Danish Snow-

Ball No. 16

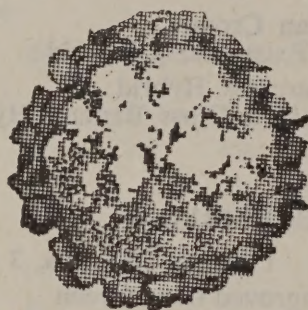

	Pkg.	¼ oz.	Oz.	¼ lb.
The above varieties .....	.20	.70	2.00	5.00

**CHICORY**—

1 oz. to 100 ft.; 4 lbs. per acre.

	Pkg.	Oz.	¼ lb.
Large Leaved .....	.10	.35	1.10



**CARROT**—Stock—

1 oz. to 100 ft.; 3 lbs. per acre.

	Pkg.	Oz.	¼ lb.	lb.
Long Orange .....	.10	.25	.70	2.00

**CARROT**—Table—

Nantes Coreless .....	.10	.25	.70	2.00
Oxheart .....	.10	.25	.70	2.00
Danvers Half Long .....	.10	.25	.70	2.00
Chantenay Half Long .....	.10	.25	.70	2.00

**CELERY**—

1 oz. will produce 7,000 plants, transplant in early June and keep soil wet.

	Pkg.	½ oz.	Oz.	¼ lb.
Golden Self Bleaching .....	.15	.60	.90	2.90
Giant Pascal .....	.20	1.00	2.00	5.50

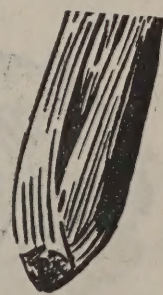

**CORN**—Pop—

	Pkg.	¼ lb.	lb.
South American Hybrid .....	.10	.20	.60

**CORN—Sweet or Table—**

1 lb. to 50 hills; 10 lbs. per acre.

**Open Polenated Varieties**

	Pkg.	1/2lb.	1 lb.	5 lbs.
 Golden Sunshine. .10	.10	.30	.50	2.00
Golden Bantam, Improved..... .10	.10	.30	.50	2.00
Stowell's Evergreen..... .10	.10	.30	.50	2.00
Country Gentlemen..... .10	.10	.30	.50	2.00

**CORN—Sweet or Table—****Hybrid Varieties**

	Pkg.	1/2lb.	1 lb.	5 lbs.
Span Cross, Extra Early Hybrid..... .15	.15	.45	.65	2.50
Marcross Hybrid..... .15	.15	.45	.65	2.50
Golden Cross Bantam Hybrid..... .15	.15	.45	.65	2.50

**CUCUMBER—**

Pkg. Oz. 1/4lb.

1 oz. to 100 hills; 3 lbs. per acre.

Improved Long Green..... .10	.30	.60
Colorado Pickling..... .10	.30	.60
Straight 8..... .10	.30	.60
Smoothie Hybrid..... .25	2.70	

**EGG PLANT—**

1 oz. 2,000 plants; 4 ozs. per acre

	Pkg.	Oz.
Black Beauty .....	.20	.70

**ENDIVE OR WINTER LETTUCE—**

Pkg. Oz. 1/4lb.

1 oz. to 2,000 plants; 4 ozs. per acre.

Deep Heart Fringed .....	.15	.30	.60
--------------------------	-----	-----	-----

**LETTUCE—Head—**

Pkg. Oz. 1/4lb.

1 oz. to 100 ft.; 3 lbs. per acre

Iceburg No. 12..... .15	.60	1.40
Great Lakes..... .15	.60	1.40
Salad Bowl..... .15	.60	1.40

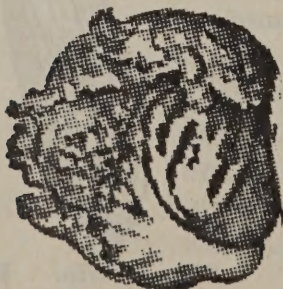
**LETTUCE—Curled or Leaf—**

1 oz. to 100 ft.; 3 lbs. per acre.

Prizehead, Brown Tinge  
Blackseed Simpson  
Grand Rapids  
Bibb

Prices on Curled and Leaf Lettuce Same as above.



**MELONS—Musk or Cantalope—**

1 oz. to 50 hills; 4 lbs. per acre.

	Pkt.	Oz.	¼lb.	lb.
Greeley Wonder .....	\$ .10	\$ .20	\$ .60	\$2.10
Hale's Best No. 45....	.10	.20	.60	2.10
Hale's Best No. 36.....	.10	.20	.60	2.10
Honey Dew.....	.10	.20	.60	2.10
Rocky Ford .....	.10	.20	.60	2.10
Extra Early Hackensack.....	.10	.20	.60	2.10

**MELONS—Watermelons—**

1 oz. to 30 hills; 4 lbs. per acre.



	Pkt.	Oz.	¼lb.	lb.
Black Seeded				
Chilian.....	.10	.35	.80	2.50
Kleckley's Sweet... .10	.35	.80	2.50	
Klondyke Black Seeded Early R7... .10	.35	.80	2.50	
New Hampshire Miget.....	.10	.35	.80	2.50
Wilson Sweet.....	.10	.35	.80	2.50
Winter Queen.....	.10	.35	.80	2.50

**PRESERVING—**

Citron .....	.10	.20	.45
--------------	-----	-----	-----

**MUSTARD—**

1 oz. to 100 ft; 2 lbs. per acre.

	Pkg.	Oz.	¼lb.
Southern Curled .....	.10	.20	.45

**ONION SEED—**

1 oz. to 100 ft.; 4 lbs. per acre.

Onions for sets, 2 lbs. to 100 ft.; 80 to 100 lbs. per acre.

	Pkt.	Oz.	¼lb.	lb.
Mt. Danver Yellow Globe.....	.10	.40	1.20	4.00
White Barletta Early.....	.10	.40	1.20	4.00
Sweet Spanish				
Valencia .....	.10	.40	1.20	4.00
Crystal White				
Wax.....	.10	.40	1.25	4.50
Bermuda Improved Yellow.....	.10	.40	1.25	4.50



**ONION SETS and GARLIC BULBS—**

Onion sets, 2 lbs. to 100 ft.; 500 lbs. per acre

	1 lb.	4 lb.	32 lb.
White.....	.40	1.30	8.25
Yellow.....	.40	1.25	8.00
Garlic Bulbs.....	.50	1.60	

**ONION PLANTS—**

	Bch.	10 bch.	Crate
Yellow Bermuda.....	.25	2.00	9.00
Crystal Wax.....	.25	2.00	9.00
Sweet Spanish.....	.30	2.25	10.00

**OKRA or GUMBO—**

1 oz. to 100 ft.; 8 lbs. per acre.

	Pkt.	Oz.	¼lb.
Dwarf Green.....	.10	.20	.40

**PARSLEY—**

1 oz. to 50 ft.; 3 lbs. per acre.

Paramount Moss-Curled .....	.10	.25	.70
-----------------------------	-----	-----	-----

**PARSNIPS—**

1 oz. to 150 ft.; 3 lbs. per acre.

	Pkt.	Oz.	¼lb.	lb.
Hollow Crown or Sugar.....	.10	.25	.55	1.50

**PEAS—GARDEN—**

1 lb. to 100 ft.

	Pkt.	½lb.	lb.
Alaska .....	.10	.35	.50
American Wonder.....	.10	.35	.50
As-Grow-40 .....	.10	.35	.50
Everbearing .....	.10	.35	.50
Laxton Progress .....	.10	.35	.50
Little Marvel .....	.10	.35	.50
Telephone, Dwarf.....	.10	.35	.50
Telephone, Tall.....	.10	.35	.50
Black-eye Peas.....	.10	.35	.50

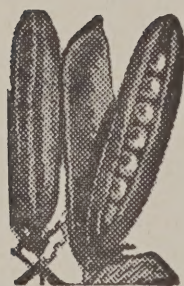
**PEPPERS—Sweet—**

1 oz. to 1,500 plants; 3 ozs. per acre.

	Pkt.	Oz.	¼lb.
California Wonder.....	.20	.70	1.85
Bull Nose, Best Early.....	.20	.70	1.85
World Beater or improved Ruby King .....	.20	.70	1.85
Pimento.....	.20	.70	1.85

**PEPPERS—Hot—**

Large Mexican Chili .....	.10	.65	1.95
Anaheim Chili .....	.10	.65	1.95



**PUMPKIN—**

4 ozs. to 100 hills; 3 lbs. per acre.

	Pkt.	Oz.	¼lb.	lb.
Pie or Small Sugar.....	\$ .10	\$ .30	\$ .70	\$2.10
King or Mammoth.....	.10	.30	.70	2.10
Kentucky Field.....	.10	.30	.70	2.10



**RADISH—Winter—**

1 oz. to 100 ft.; 10 lbs. per acre

Round Black				
Spanish.....	.10	.20	.45	1.25

**RADISH—Summer—**

Long White Icicle.....	.10	.20	.45	1.25
Early Scarlet White Tipped.....	.10	.20	.45	1.25
Crimson Giant.....	.10	.20	.45	1.25
Champion.....	.10	.20	.45	1.25

**RHUBARB or PIE PLANT**

	Pkg.	Oz.	¼lb.
Victoria.....	.10	.45	1.00
Crimson Winter.....	.10	.45	1.00

**SPINACH—**

1 oz. to 100 ft.; 10 lbs. per acre.

	Pkt.	Oz.	¼lb.	lb.
King of Denmark.....	.05	.15	.30	.70
Giant Nobel.....	.05	.15	.30	.70
Viroflay.....	.05	.15	.30	.70
Swiss Chard.....	.05	.15	.30	.70

**SQUASH—**

1 oz. to 25 hills; 4 lbs. per acre.

Butter-cup.....	.10	.35	.85	2.50
Banana.....	.10	.25	.75	1.75
Hubbard Green Warty.....	.10	.25	.75	1.75
Summer Crookneck.....	.10	.25	.75	1.75
Table Queen.....	.10	.25	.75	1.75
White Bush Scalloped.....	.10	.25	.75	1.75
Zucchini.....	.10	.25	.75	1.75

**TOMATO—**

1 oz. to 3,000 plants; 2 ozs. per acre.

	Oz.	¼lb.	lb.
Earliana-Sparks Earliest.....	.15	.70	1.80
Bounty.....	.15	.70	1.80
Bison Early.....	.15	.70	1.80
John Baer.....	.15	.70	1.80
Marglobe.....	.15	.70	1.80
Prichard.....	.15	.70	1.80
Ponderosa or Beefsteak.....	.15	.70	1.80



**TURNIPS—**

1 oz. to 150 ft.; 4 lbs. per acre.

	Pkt.	Oz.	¼lb.	lb.
Extra Early Purple Top Milan.....	.10	.20	.40	1.00
Purple Top White Globe.....	.10	.20	.40	1.00

**RUTABAGA—**

American Purple Top.....	.10	.20	.40	1.00
--------------------------	-----	-----	-----	------

## Vegetable Plants, Roots

**ASPARAGUS ROOTS, Mary Washington Rust Proof, 2 yr.**  
 Bundle of 10.....\$ .95; 25.....\$1.50; 100.....\$4.50

**CHIVES—**

Bundle of 10..... .60; 25..... 1.10; 100..... 3.75

**HORSE RADISH—**

Bundle of 10..... .60; 25..... 1.10; 100..... 3.75

**RHUBARB—Pie Plant**

Bundle of 4 ..... .95

**EARLY CABBAGE—**

	1 dz.	50	100	500
Golden Acre, Early Flat Dutch.....	.30	.75	1.35	5.50

**LATE CABBAGE—**

Danish Ball Head, Late Flat Dutch.....	.30	.75	1.35	5.50
---	-----	-----	------	------

**CAULIFLOWER—**

Early Mountain Snowball.....	.35	1.00	1.60	6.50
------------------------------	-----	------	------	------

**CELERY—**

Giant Pascal and Self-Blanching ..	.35	1.00	1.60	6.50
------------------------------------	-----	------	------	------

**PEPPERS—**

California Wonder, Pimento, Mexican Chili.....	.40	1.25	2.25	8.75
---	-----	------	------	------

**TOMATOES—**

Marglobe, Earliana, Bounty, Prichard, John Baer, & Early Jewel.....	.40	1.20	2.00	8.25
---	-----	------	------	------

## SMALL FRUITS

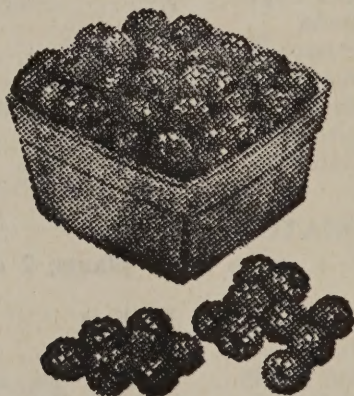

**CURRENTS—Perfection—**

Bundle of 2 .....	.95
-------------------	-----

**GOOSEBERRIES—Downing—**

Bundle of 2 .....	.95
-------------------	-----

**GRAPES—Concord, Niagara—**

Bundle of 2 .....	.95
-------------------	-----

**EVERBEARING RASPBERRY, Indian Summer Red, Latham**

Bundle of 5 .....	1.20
-------------------	------

**SEPTEMBER RASPBERRY—**

Bundle of 5 .....	1.75
-------------------	------



**EVERBEARING STRAWBERRIES—**

**Improved Gem—Minn-1166—**

25 plants .....	.95
100 plants .....	3.50

**RED RADIANCE—**

25 plants .....	1.60
100 plants .....	5.25



**Trees & Shrubs**

**TREES AND SHRUBS TO ARRIVE MARCH 25**

(not postpaid)

Large sturdy trees, all strictly No. 1 individually wrapped. (ask for prices on bare-root stock for orchard plantings.)

Jonathan 11/16", each .....	2.65
McIntosh apple 11/16", each .....	2.65
Red Delicious 11/16", each .....	2.65
Wealthy 11/16", each .....	2.65
Yellow Delicious 11/16", each .....	2.65
Yellow Transparent 11/16", each .....	2.65
Bartlett Pear 11/16", each .....	2.95
Elberta Peach 4/5', each .....	2.65
J. H. Hale Peach 4/5', each .....	2.65
Chinese Apricot 4/5', each .....	2.65
Waneta Plum 5/7', each .....	2.95
Bing Sweet Cherry 5/7', each .....	3.25
Black Tartarian Sweet Cherry 5/6', each .....	3.25
Napoleon Sweet Cherry 5/6', each .....	3.25
Montmorency Cherry 5/6', each .....	2.95

**ORNAMENTAL TREES**

(Individually wrapped, hardy)

American Elm 6/8 .....	2.95
American Linden 6/8 .....	5.45
Bechtels Flowering Crab 3/4 .....	2.50
Chinese Elm 6/8 .....	2.75
Clump Birch 4/5 .....	4.45
Cut Leaf Weeping Birch 5/6 .....	4.95
Flowering Plum Cistena 2/3 .....	1.95
Flowering Plum Triloba 2/3 .....	1.95
Hopa Flowering Crab 4/5 .....	2.95
Moraine Locust 5/6 .....	6.45
Niobe Weeping Willow 6/8 .....	3.25
Silver Maple 6/8 .....	3.65

## VINES

Boston Ivy, each .....	1.05
Honeysuckle, Gold Flame, each .....	1.05
Honeysuckle, Scarlet Trumpet, each .....	1.05
Silver Lace Vine, each .....	1.05
Clematis, Jackmani, potted each .....	1.35
Clematis, Ramona .....	1.35
Clematis, Henryi .....	1.35
Clematis, M. E. Andre .....	1.35

## SHRUBS

(Individually wrapped, hardy stock)

Buddleia Royal Red, each .....	1.35
Caryopteris, Blue Mist .....	.98
Dogwood, Red Twig 2/3 .....	1.50
Forthythia Spring Glory, each .....	1.60
Honeysuckle, Red .....	1.50
Japan, Quince Red .....	1.50
Lilac, Ludwig Spaeth .....	1.95
Lilac, MMe. LeMoine .....	1.95
Lilac Persian Purple, each .....	1.50
Pink Almond, each .....	1.50
Mock Orange, Virginal, each .....	1.50
Snowberry, Coral Chenaulti .....	.98
Snowberry, White .....	.98
Snowball, Old Fashioned, each .....	1.75
Spirea Frobel, each .....	1.50
Spirea Van Houtte, each .....	1.25

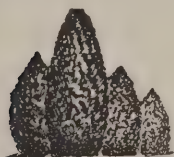

**EVERGREENS**

Spreading Pfitzers  
 Spreading Sabins  
 Pyramid Scopolorums  
 Pyramid Cannarti

Many sizes and types available after March 25th.  
**ASK FOR PRICES**

## Hedging Plants

Privet, Amoor River, 10 per bundle .....	2.45
Spirea Van Houte, 10 per bundle .....	2.60

## ROSES

Northern grown stock. No. 1, 2 years old, winter hardy and adapted to this area. Individually wrapped with waxed tops. Labels in color complete with planting instructions. To arrive March 25.



### PATENTED ROSES

Aztec .....	2.75
Buchaneer .....	2.50
Carrousel .....	2.00
Circus .....	2.50
Climbing Peace .....	2.25
Charlotte Armstrong .....	2.25

**PATENTED ROSES (Continued)**

Chrysler Imperial .....	\$2.50
Diamond Jubilee .....	2.25
Dr. J. H. Nicolas .....	2.00
Fashion .....	2.00
Forty Niner .....	2.25
Fuscilier .....	2.50
Goldilocks .....	1.75
Gold Cup .....	2.50
Golden Masterpiece .....	3.00
Golden Showers .....	2.75
Helen Traubel .....	2.50
Ivory Fashion .....	2.75
Jimminy Cricket .....	2.00
Katherine T. Marshall .....	1.85
Lowell Thomas .....	2.25
Love Song .....	2.50
Mirandy .....	2.25
Mojave .....	2.75
Montezuma .....	2.75
New Yorker .....	2.50
Peace .....	2.50
Pink Princess .....	1.85
Pink Peace .....	3.00
Pinocchio .....	1.75
Queen of the Lake .....	1.85
Queen Elizabeth .....	2.50
Red Pinocchio .....	1.75
Rose of Freedom .....	2.00
Show Girl .....	2.25
Starfire .....	3.50
Sutters Gold .....	2.25
Tallyho .....	2.25
Tiffany .....	2.50
Vogue .....	2.00
White Bouquet .....	2.50
White Knight .....	3.00

\*\*\*\*\*

**ROSES, STRICTLY NO. 1 QUALITY, each \$1.55; 3 for \$4.45**

**RED BUSH ROSES**

Red Radiance	Crimson Glory
Ena Harkness	American Beauty
Christopher Stone	

**PINK BUSH ROSES**

Picture	The Doctor	Pink Dawn
---------	------------	-----------

**YELLOW BUSH ROSES**

Mrs. Pierre S. DuPont	Golden Rapture
-----------------------	----------------

**MULTI-COLOR BUSH ROSES**

Talisman	Condesa De Sastago	Pres. H. Hoover
----------	--------------------	-----------------

**WHITE BUSH ROSES**

K. A. Viktoria

**FLORIBUNDA ROSES**

Eutin	World's Fair	Floradora
-------	--------------	-----------

**CLIMBING ROSES**

Blaze	New Dawn
-------	----------

**WE TAKE ORDERS FOR ANY TREES AND PLANTS WE DO NOT HAVE IN STOCK**

We can furnish all kinds of fruit and shade trees, shrubs, plants and bulbs, native grown and acclimated. Nothing adds more to the appearance and value of a home than trees, shrubs and flowers.



**Rose Collections**

**No. 1 1/2 Northern Grown**

- Rose Collection No. 818, 3 Hybrid Tea Roses .....\$2.95  
Poinsettia, Prs. H. Hoover, McGredy's Yellow
- Rose Collection No. 819, 3 Hybrid Tea Roses..... 2.95  
Ami Quinard, Editor McFarland, Mrs. P. S. DuPont
- Rose Collection No. 829, 3 Hybrid Tea Roses..... 2.95  
Crimson Glory, Golden Rapture, Condesa De Sastago
- Rose Collection No. 824, 3 Floribunda Roses..... 2.95  
Lafayette Improved, Poulsen's Yellow, Rose Elfe
- Rose Collection No. 813, 2 Paul's Scarlet Climbers ..... 1.95



**BULBS, PLANTS**



- Bleeding Heart**, Old fashioned, each..... .95
- Peonies**, red, pinks, and white, each..... .95
- Gladioli**, Mixed, per dozen ..... 1.00
- Named Varieties - 1958-1959 All American, each .... .10 to .35
- LILIES—**
- Regal Lily, Box of 3 .....\$ .95
- Red Devil Lily, Box of 3 ..... 1.15
- Rubrum Lily, Box of 3 ..... 1.35
- SUMMER BEGONIAS**, Box of 5 ..... .85
- GLOXINIA**, Box of 3 ..... .85
- FRIGIDIA**, Box of 10 ..... .85
- TUBEROSE**, Pearl, Box of 8 ..... .85
- PHLOX—Potted**
- Flash, Hauptman Koeh, Apple Blossom, Pinkette, Antoinette Six, Eva Forrester, each ..... .45
- DAHLIA—**From the Famous Wayland Dahlia Gardens of Michigan. Boxes of 4 or 6 different varieties ..... 1.20
- Mandeville King Co., Complete Stock of Flower Seed** in packets. .... .10 to .35

**SWEET PEAS—Perennial—** **Pkt. Oz.**  
 Everlasting .....\$ .15 \$1.00

**SWEET PEAS—**

	<b>Pkt.</b>	<b>½oz.</b>	<b>Oz.</b>	<b>¼lb.</b>
Spencer's Orchid Flowering				
Mixed Color .....	.15	.20	.30	.80
Fluffy Ruffles.....	.15	.30	.50	1.55
Black Diamond Maroon.....	.15	.30	.50	1.55

	<b>Pkt.</b>	<b>½oz.</b>	<b>Oz.</b>	<b>¼lb.</b>
Early Long Season Spencer				
Mixed Color.....	.15	.30	.50	1.55
Hiawatha Deep Rose.....	.15	.30	.50	1.55
Hope, Solid White, black seed.....	.15	.30	.50	1.55
Rhapsody, Rosy Lavender.....	.15	.30	.50	1.55
Sutters Gold, Dazzling Orange.....	.15	.30	.50	1.55
Tahoe—Large Deep Blue.....	.15	.30	.50	1.55
Top Sargent—Crimson.....	.15	.30	.50	1.55
Los Angeles, Deep Coral Pink.....	.15	.30	.50	1.55
Gingham.....	.15	.30	.50	1.55

	<b>Pkt.</b>	<b>Oz.</b>	<b>¼lb.</b>
Nasturtium, Climbing, mixed.....	.15	.40	1.00
Nasturtium, Dwarf, mixed.....	.15	.40	1.00
Nasturtium, Golden Gleam, double.....	.15	.40	1.00
Nasturtium, Scarlet Gleam, double.....	.15	.40	1.00
Nasturtium, Gleam Hybrids.....	.15	.40	1.00

**PANSY, Swiss Giants ..... .25 1.25**

**HOLLAND GROWN**

**Tulips, Jonquils, Crocus, Narcissus, Hyacinths, Peonies**

**for Fall Planting. See us at planting time.**

**NITRAGIN**

**NITRAGIN—Inoculant for Legumes—(New with CXI)**

We encourage the inoculation of all legume seeds whether planted on old or new fields. It costs but a few cents per acre to convert legume seeds into fertilizer plants and it's risky to depend on natural inoculation.

**(A-B) COMBINATION—Alfalfa, White & Yellow Sweet Clover, Hubam, Red, White, Dutch, Alsike, Ladino, Strawberry and Crimson Clover.**

1 bu. size ea.....\$ .65                      2 bu. size ea.....\$1.10

**(C)—Peas—Winter, Canadian, Garden & Sweet—**

100 lb. size ..... .65

**(D)—Beans—Pinto, Navy, Wax, String & Great Northern—**

1 bushel size, ea. .... .65

**BIRDSFOOT TREFOIL—**

10 lb. size ..... .25

**GARDEN SIZE—Peas, Sweet Peas, Beans, Lima Beans, Lupines and Edible Soybeans—**

Up to 5 lb. size, ea. .... .25

## ALFALFA SEED

All Alfalfa offered is of high purity and germination, free of primary noxious weeds, and are varieties especially adapted to climatic conditions and soils of this area. Complete analysis tag on each bag of seed.

	Under 10 #	OVER 10 #	Full BAG
Atlantic, B. T. ....	\$ .55	\$ .49	\$ .48
Colorado Common, Highland .....	.45	.40	.39
Colorado Common, Fancy .....	.40	.36	.35
DuPuit .....	.70	.66	.65
Grimm .....	.45	.41	.40
Ladak, B. T. ....	.55	.47	.46
Ladak, Uncert. ....	.45	.41	.40
Lahontan, B. T. ....	.55	.51	.50
Lahontan, Uncert. ....	.50	.44	.43
Meeker Baltic, Uncert. ....	.45	.41	.40
Mile High 410 .....	.50	.43	.42
New Mexico Common .....	.45	.37	.36
Nomad .....	1.80	1.76	1.75
Northrup King 919 .....	.50	.46	.45
Ranger, B. T. ....	.55	.51	.50
Ranger, Uncert .....	.45	.41	.40
Sevelra .....	.50	.46	.45
Vernal, B. T. ....	.70	.65	.64
Vernal, Uncert. ....	.60	.56	.55

## CLOVER SEED

	Up to 10#	10# to 99#	Full Bag Lots
Alsike .....	.45	.40	.39
Birdsfoot Trefoil .....	1.10	1.03	1.02
Hubam, Annual Sweet .....	.30	.25	.24
Ladino, B. T. ....	.90	.85	.84
Mammoth Red .....	.60	.53	.52
Medium Red .....	.60	.53	.52
Strawberry .....	1.45	1.40	1.39
Yellow Sweet, Highland Brand .....	.25	.17	.16
Yellow Sweet, Fancy Grade .....	.20	.15	.14
Yellow Sweet, Madrid .....	.30	.23	.22

## GRASSES

### HAY and PASTURE

	Under 10 #	OVER 10 #	Full BAG
Alta Fescue .....	.35	.29	.28
Brome, Auchenbach, B. T. ....	.40	.32	.31
Brome, Auchenbach, Uncert. ....	.35	.26	.25
Brome, Lyon, B. T. ....	.40	.32	.31
Brome, Dolores, Northern .....	.35	.26	.25
Brome, Lincoln, Uncert. ....	.35	.26	.25
Meadow Foxtail .....	1.25	1.20	1.19
Meadow Fescue .....	.55	.46	.45
Orchard Grass .....	.45	.39	.38
Reed Canary .....	.70	.61	.60
Russian Wild Rye, B. T. ....	1.60	1.51	1.50
Russian Wild Rye, Uncert. ....	1.35	1.30	1.29
Sand Love .....	.95	.86	.85
Taulitin Oatgrass .....	.75	.67	.66
Timothy .....	.40	.33	.32
Wheatgrass, Crested Std. ....	.35	.31	.30



**GRASSES (Continued)**

Wheatgrass, Crested Fairway .....	.45	.36	.35
Wheatgrass, Crested Nordan, B. T. ...	.55	.51	.50
Wheatgrass, Intermediate, B. T. ....	.60	.51	.50
Wheatgrass, Intermediate Uncert. ....	.55	.49	.48
Wheatgrass, Pubescent, B. T. ....	.60	.55	.54
Wheatgrass, Pubescent, Uncert. ....	.55	.51	.50
Wheatgrass, Slender .....	.55	.51	.50
Wheatgrass, Tall, B. T. ....	.45	.40	.39
Wheatgrass, Tall, Uncert. ....	.40	.34	.33
Wheatgrass, Western .....	1.40	1.30	1.29

**ARASAN COATED LEGUME & GRASS SEEDS  
NOW AVAILABLE**

Thicker stands, stronger growing plants and uniform stands across the field are the benefits from treatment of grass and legume seeds with Du Ponts ARASAN. ARASAN applied with a Calkins Slurry Treater helps assure a good "catch" because it protects the tiny seeds against rot and seedling blight. We will treat with ARASAN for only 2 cents per lb., \$2.00 per hundred. Order your treated Grass & Legume seeds early to avoid delay at planting time.

**PASTURE MIXES****HIGHLAND PASTURE MIXTURE**

An excellent mixture for permanent pastures on good fertile, well drained soil. A balanced blend of grasses and legumes that gives top yields. Formulated in cooperation with the Extension Service and the Soil Conservation Service especially for the San Juan Basin.

Brome Grass, Smooth .....	33 lbs.
Orchard Grass .....	25 lbs.
Meadow Fescue .....	25 lbs.
Ladino Clover .....	5 lbs.
Alsike Clover .....	6 lbs.
Red Clover .....	6 lbs.
Total (enough for 5 acres) .....	100 lbs.
Under 10 lbs., per lb. ....	.45
10 lbs. and over per lb. ....	.40
100 lbs., per bag .....	.39

**SMALL GRAINS****CLEANED AND TREATED**

All wheat, barley and oats are **cleaned** and **treated** with Ceresan Slurry. For untreated grain deduct 15c per cwt. (Special order only.)

Prices quoted are f.o.b. Durango. F.o.b. Cortez prices will not exceed 20c cwt. additional.

<b>BARLEY—</b>	<b>100 lbs.</b>
Colsess, Cert. B. T. ....	\$4.60
Colsess, Uncert. ....	3.75
Lico III, Cert. B. T. ....	4.60
Lico III, Uncert. ....	3.75
Otis, Cert. B. T. ....	4.60
Trebi, Cert. B. T. ....	4.60
Trebi, UnCert. ....	3.75
Hiland, Cert. W. T. ....	4.50
Hiland, Uncert. ....	3.75

<b>OATS—</b>				<b>100 lbs.</b>
Colorado 37, Cert. B. T. ....				\$5.50
Colorado 37, Uncert. ....				4.55
<b>RYE—</b>				
Balboa .....				4.65
Micheals .....				4.65
<b>WHEAT—</b>				
Lee, Uncert. ....				4.65
Marquis, Cert. B. T. ....				5.50
Marquis, Uncert. ....				4.65
<b>FIELD PEAS—</b>				
Colorado White .....				4.75
<b>MILLET—</b>				
Early Fortune .....				7.00
White Proso, or Hog .....				5.75
German .....				6.00
Siberian .....				6.00
<b>PINTO BEANS—</b>				
San Juan .....				8.50
Idaho III .....				8.50
<b>MAIZE—</b>				
Coes .....				7.50
Standard Hegari .....				7.50
<b>SUDAN GRASS—</b>				
Common .....				8.00
Sweet .....				9.50
<b>CORN-OPEN POLLINATED—</b>				
		<b>Under</b>	<b>Over</b>	<b>Full</b>
		<b>10 lb.</b>	<b>10 lb.</b>	<b>Bag</b>
Colorado 13 .....	.20	.09	.08	
Colorado Yellow Dent .....	.20	.09	.08	
Blue Squaw .....	.20	.11	.10	
Rainbow Flint .....	.20	.11	.10	
White Australian .....	.20	.11	.10	
<b>CORN—(Hybrid—Packed in 1-bushel sealed bags.</b>				
		<b>Days to</b>		
		<b>Mature</b>	<b>Lb.</b>	<b>Bu.</b>
Colorado 120 .....	85-90	\$ .25	\$	12.00
Funk's G-18 .....	85-90	.25		12.90
Funk's G-26 .....	88-93	.25		12.90
C-7 .....	90-95	.25		12.00
Colorado 125 .....	95-100	.25		12.00
C-11 .....	95-100	.25		12.00
Wisconsin 464A .....	95-100	.25		12.00
Wisconsin 475 .....	95-100	.25		12.00
DeKalb 251 .....	95-100	.25		12.90
Funk's G-68A .....	95-100	.25		12.20
C-15 or C-15A .....	100-105	.25		12.00
DeKalb 46 .....	100-105	.25		12.90
DeKalb 56 .....	103-108	.25		12.90
Colorado 152 .....	105-110	.25		12.00
DeKalb 409 .....	105-110	.25		12.90
Funk's G-77A .....	110-115	.25		12.20
Funk's G 50 .....	112-117	.25		12.20
<b>POTATOES</b>				<b>100 lbs.</b>
Certified Cobblers, B. T. —per bag .....				\$4.35
Certified Katahdins, B. T.—per bag .....				4.35
Certified Kennebecs, B. T.—per bag .....				4.35
Certified Pontiacs, B. T.—per bag .....				4.10

# Sunshine PURE CANADIAN SPAGNUM PEAT MOSS

*the world's finest soil conditioner*  
**SPHAGNUN PEAT MOSS**

- holds more water than any other type of peat or peat moss . . . as much as 20 times its weight in water.
- is 98% organic (dry weight basis) — no filler — the highest content of any peat or peat moss.
- has the best acid rating of all peat mosses, ideal for acid-loving plants.
- lasts long in soil as an active soil conditioner, conditioning sandy and heavy soils to perfection without constant re-working.

Use Sunshine . . . for the lawn and garden you've always wanted.

¾ Cu Ft. Loose Pack .....	\$ .85
1.2 Cu. Ft. Satchel Compressed .....	1.98
4 Cu. Ft. Bale Loose Pack .....	3.25
5½ Cu. Ft. Large Bale .....	5.65
20 Lb. Hi Press (Granular) .....	2.98
40 Lb. Hi Press (Granular) .....	5.98

**Give your lawns, flowers and gardens a treat!**

### HIGHLAND LAWN & GARDEN FOOD 8-8-4—

Highland Lawn and Garden Food 8-8-4 is an ideal fertilizer for lawns in this area. The 8% Nitrogen content gives a quick and long lasting deep green healthy growth above ground. At the same time the 8% Phosphorus and 4% Potash are balanced to give strong root development and vigor for resistance to disease. The humus provided by the organic base does the necessary job of soil conditioning. Apply at the rate of only 2 lb. per 100 square ft. in the spring and fall for a beautiful healthy lawn. Highland Lawn and Garden Food is ideal for shrubs, flowers, trees, planter boxes, etc. Complete instruction for use on every bag. Our **BEST BUY** in Plant Food this year.

50 lb. bag, each ..... **\$ 2.95**

**GRO-STUF**—A concentrated 20-20-20 soluble Plant Food.

5 oz. can .....	\$ .49
1 lb. can .....	1.25
4 lb. can .....	3.75

**ORTHO-GRO Liquid Plant Food—**

Pints .....	1.00
Quarts .....	1.69
Gallon .....	4.98

**ORTHO LAWN & GARDEN FOOD**—a pelleted 16-16-8 plant food plus 12% minor elements.

20 lb. bag .....	\$2.69
40 lb. bag .....	4.79

**SCOTTS TURF BUILDER**

2,500 sq. ft. ....	\$2.95	5,000 sq. ft. ....	\$4.75
--------------------	--------	--------------------	--------

**SCOTTS BONUS (Weed and Feed)**

1,000 sq. ft. ....	2,500 sq. ft. ....	5,000 sq. ft. ....
\$1.95	\$3.45	\$5.95

**ARMOUR'S VERTAGREEN PLANT FOOD 5-10-5**

Clean, easy to apply. No harmful weed seed. Complete food for all plants.

5 lbs. ....	.53	25 lbs. ....	1.70
10 lbs. ....	.95	50 lbs. ....	2.75

# Highland Tested

# High Altitude

# SEEDS

Sec. 34,66 P. L. & R.

U. S. POSTAGE  
PAID

Durango, Colorado  
Permit No. 58

AGRICULTURE CHEMICALS  
FARM HARDWARE  
JACUZZI WATER SYSTEMS  
PLANT FOOD  
PURINA CHOWS  
CHORE BOY MILKERS  
SANITATION PRODUCTS  
ARMCO HEADQUARTERS, Flume & Pipe

RETURN POSTAGE GUARANTEED

Request Form 3547

THE FARMERS SUPPLY CO. WARRANTS TO THE EXTENT OF THE PURCHASE PRICE, THAT SEEDS OR BULBS SOLD ARE AS DESCRIBED ON THE CONTAINER, WITHIN RECOGNIZED TOLERANCES, WE GIVE NO OTHER OR FURTHER WARRANTY, EXPRESS OR IMPLIED.

**To:**

*United States Dept of  
Agriculture  
Washington 25-100*

**The Farmers Supply Company . . Durango, Colorado**