



ANNOUNCEMENT

We extend a cordial invitation to all our shorthorn friends and anyone interested in good cattle to be with us Saturday, March 2nd.

Our aim has been to consign breeding cattle of approved type, quality and breeding, to insure sound investments for their new owners.

Through the use of outstanding herd bulls, capable of winning at Canada's major shows we look back with pride on our accomplishments.

No less than seven Louada bulls have been used in our two herds. This makes Strathore one of the breeds chief sources of supply for intensified Marshall breeding, so popular the world over. The Thornlodge herd being brought up to a highly uniform standard by the use of Louada Crusader (Imp.-in-dam).

We want you to visit us anytime convenient. Of course we especially want you with us on sale day, March 2nd.

M. H. Pimmett & Sons
Shaw Brothers

GUARANTEE

The cattle offered in this sale are from a Federally accredited herd for TB. Females are officially calfhood vaccinated. They are sold with a guarantee to conform to the health regulations of any province or state into which they may go. All papers necessary for shipment to the United States will be provided.

1. Proper care should be given by purchaser to protect breeding qualities and health of animals.

2. All bulls sold individually are guaranteed breeders. A bull shall not be allowed to serve when under fourteen months of age or be allowed to run with the herd under twenty months of age.

3. Cows sold with calves by side are considered proven breeders. All other cows and heifers sold as a single lot are guaranteed breeders, except calves sold by side of dam as one lot. Heifers shall not be served for first calf by heavy or old bull. Cows and heifers over three months gone in calf, according to service date furnished at time of sale, but not proving in calf, must be reported to seller within three months of date of sale; all others served within three months of date of sale not proving in calf or not settled must be reported within six months. Heifers not settled when twenty-two months of age shall be promptly reported. Heifers over sixteen months of age sold open, not settling within six months of date of sale, shall be promptly reported. Any cattle in this sale that are fitted for Exhibition purposes by their new owners are excluded from the above guarantee.

4. Any animal not proving up to foregoing guarantee shall be replaced with another of equal value at the time of purchase. Or the purchase price will be refunded at the seller's option, but the seller may, if he desires, have the animal returned for retrial for a period not to exceed six months. The expense of return freight in such case is to be paid by the seller. If the animal is proved to be a breeder beyond doubt, it shall be returned to the purchaser at his expense. In case the animal proves to be not a breeder, then the purchaser shall be given the option of having purchase price refunded without interest or of accepting a substitute as stipulated above. Salvage to go to the seller. No charge for feed or maintenance shall be made by either buyer or seller.

5. A certificate of registry in the Dominion Shorthorn Herd Book will be furnished with each animal. Any animal in this sale can be registered in the Americal Shorthorn Breeders' Herd Book.

As soon as cattle are sold, they are at owner's risk, but every care and attention will be given them and they will be loaded free of cost.

Shipments will be made as soon as possible after close of sale and without trouble to the purchasers, but at their risk of loss or injury.

TERMS: Cash at time of purchase unless other arrangements are made before sale.

NOTE: We will not be responsible for accidents that may occur but every effort will be made for the comfort and safety of our guests.

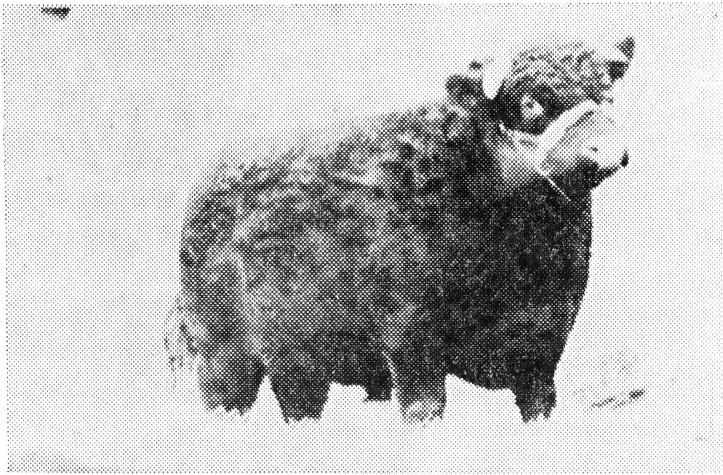

LOUADA GRAND SLAM

Louada Grand Slam—A double grandson of Crugleton Braemar, his great dam also producing Louada Forager, \$8000. top 1956 Louada Sale. His first calves lead us to believe he is capable of following his illustrious sire and maternal brother. He'll be on parade sale day.

Maternal Sisters to Lot 1

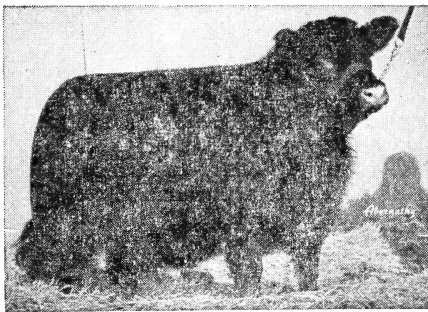

Strathore Duthie Violet. 1951 Royal Winter Fair supreme champion. First prize junior heifer calf 1951 International. 1952 C.N.E. grand champion.

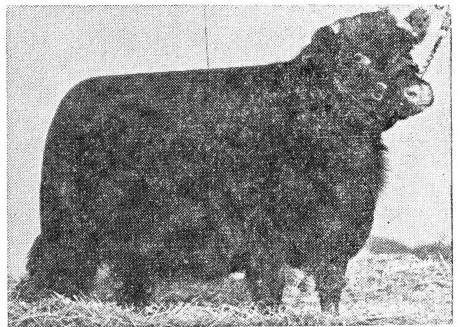

Strathore Collynie Violet. Reserve Beaten only by her full sister "Duthie Violet." 1951 Royal Winter Fair. Sold to Louada Manor for \$2000.

LOUADA ELATION

Louada Elation—Note this double grandson of Louada Marshal has the 1951 R.W.F. Res. Gr. Champ. for dam. One of the lowest set, deep thick bulls of the breed, his head and all round character will amaze you. His get won the following at Norwood Regional Show: Res. Jr. and Res. Gr. female that also topped Chicago female sale at \$1000. Sr. Ch. female, Jr. Ch. bull, 1st herd and second get of sire. Only two daughters will be sold "Butterfly Queen" lot Two and the Chicago sale top "Nonpariel Emerald". "Elation" has just been sold to W. C. Gardiner at a high ~~four~~ figure price.

Lot 1. STRATHORE PRINECESS VIOLET -470723- Female

Tattoo AYU 10K right ear

Red, born 24 Sept. 1955, bred by Melville H. Pimmett & Sons, Indian River, Ont.

SIRE—Strathore Realization -352560-
Roan, Mrs. W. J. Gartley

Sire of Sire—Aberfeldy Prince -338087-
Red, R. W. Gardhouse
Dam of Sire—Brae Lodge Gay Lass 2nd
-411139- Red roan, Mrs. W. J. Gartley

DAM—Aberfeldy Violet Vale -366260-
Red, J. Gardhouse & Sons

Sire of Dam—Glenburn Gold Cup -243581-
Red roan, F. H. Deacon & Son
Dam of Dam—Violet Vale 3rd -338792-
Roan, J. Gardhouse & Sons

Strathore Princess Violet. Her sire was twice Regional Grand Champ. Aberfeldy Prince topped 1952 Aberfeldy Sale at \$5,000. Her dam is the only cow to ever produce a Grand and Res. Grand Champ. the same year at the R.W.F. The Reserve 'Collynie Violet' sold to Louada, produced over \$10,000. in her first three bull calves, one being "Elation" purchased as a baby calf. Bred Dec. 30th to Louada Grand Slam, she is undoubtedly carrying a future Champion. Seldom ever is her kind available.

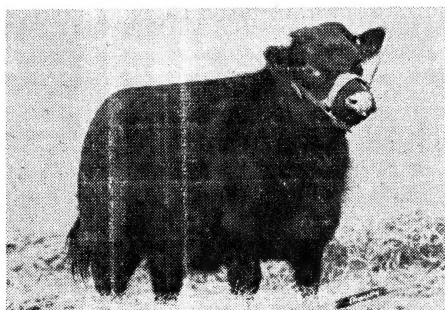

Yes, I'm one of Elation's relations. Matter of fact I'm one of his few daughters ever to leave Strathore. One Strathore Beauty 3rd, 1st prize Jr. calf 1955 Brandon Fair was purchased by R. J. Draper & Sons, Elgin, Man.

I was top sale female 1956 Congress sale at \$1000. The purchaser Ed. Petterson, Blaine, Wisc. Now they tell me, my best and last sister to sell is Lot 2, Strathore Butterfly Queen.

Lot 2. STRATHORE BUTTERFLY QUEEN -470724- Female

Tattoo AYU 1L right ear

Red, born 6 Jan. 1956, bred by Melville H. Pimmett & Sons, Indian River, Ont.

SIRE—Louada Elation -341425-
Red, L. Cadesky

Sire of Sire—Louada Bertie -320127-
Red, L. Cadesky
Dam of Sire—Strathore Collynie Violet
-405832- Red, M. H. Pimmett & Sons

DAM—Aberfeldy Butterfly Gem -404105-
Red roan, R. W. Gardhouse

Sire of Dam—Crichton Drambuie -300756-
(363890) Red, R. H. Weatherston
Dam of Dam—Aberfeldy 15th -373686-
White, J. Gardhouse & Sons

Strathore Butterfly Queen—Produced from mating the two greatest families ever at Aberfeldy. Her great grand dam, Queen O' Butterflies, rated by Reford Gardhouse as the best breeding cow they ever owned. Louada Elation, double grandson of Louada Marshal sired our \$1000. top Chicago sale. "Butterfly Gem" 1951 C.N.E. Res. Gr. Champ. cost \$1700. No more daughters of "Elation" are for sale Buy her and win the Jr. yr. class. Few better heifers will be offered this year. Sells with breeding privilege to Louada Grand Slam.

Lot 3. ABERFELDY VIOLETTA -469596- Female

Tattoo JGS 61J left ear
also AYU 10J right ear in error

Red, born 8 July, 1954, bred by Reford W. Gardhouse, Milton, Ont. 2nd owners
3 Sept., 55 Melville H. Pimmett & Sons, Indian River, Ont.

SIRE—Burton Everlasting -346039-
(384337) Red, A. Anderson

Sire of Sire—Corrimony Golden Sovereign
(373920) Red, J. M. Grigor

Dam of Sire—Queen Victoria 2nd (294822)
Red, A. Anderson

DAM—Westdrums Violetta (imp) -419068-
Red roan, Boots Pure Drug Co. Ltd.

Sire of Dam—Cruggleton Account (361469)
Red, A. J. Marshall

Dam of Dam—Marden Violet 7th (248683)
Light roan, P. Greenwell

Aberfeldy Violetta—Sire Burton Everlasting (Imp.) \$6000. top 1953 Aberfeldy Sale. Cruggleton Account 7,000 gns. Perth Champion. Two daughters of "Everlasting" averaged \$1775. in 1956 Aberfeldy Sale. Full of quality and character, sells mated Oct. 29th to Louada Grand Slam. Her Sept. calf is retained for the show herd.

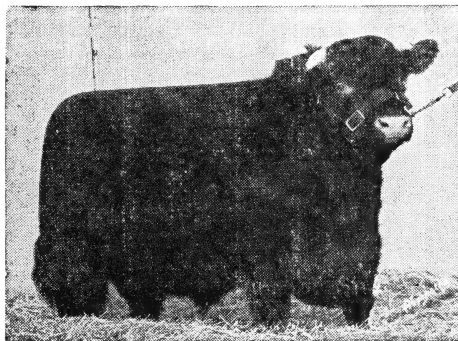

LOUADA BARNONE

Former stock bull at Strathore. 1951 C.N.E. champion. 1952 Royal Winter Fair reserve grand champion. Sire, Louada Marshall. Dam, Aberfeldy Butterfly, 1947 C.N.E. grand champion and dam of 1950 C.N.E. grand champion bull. Now making a great breeding record for Mervin Miller & Sons, Glasgow Sta., Ont. Sire of Lot 4.

Lot 4. STRATHORE ROSEWOOD PRINCESS -445283- Female

Tattoo AYU 15H right ear

Red, white markings, born 23 Sept. 1953, bred by Melville H. Pimmett & Sons, Indian River, Ont.

Sire Louada Barnone -320129-
Dam Rosewood Countess -303277-

SIRE—Louada Barnone -320129-
Red, L. Cadesky

Sire of Sire—Louada Marshal -304328-
Red, A. J. Marshall

Dam of Sire—Aberfeldy Butterfly -320158-
Red roan, J. Gardhouse & Sons

DAM—Rosewood Countess -303277-
Roan, J. Gardhouse & Sons

Sire of Dam—Killearn Morley -234682-
Red, white markings, Claude Gallinger

Dam of Dam—Rosewood Carnation -268751-
Roan, J. Gardhouse & Sons

Strathore Rosewood Princess. Note the C.N.E. Grand Champions Louada Barnone, Aberfeldy Butterfly, Killearn Morley. Her dam was our first and favorite foundation cow. Her first calf is all the evidence she needs of her ability. Be sure to see him. Bred Oct. 17 to Grand Slam.

Lot 5. MELBO LAVENDER IRIS -471271- Female

Tattoo VSF 3H right ear

Red roan, born 11 May, 1953, bred by H. O. McClelland, Port Hope, Ont. 2nd owners 11 April, 1956, Melville H. Pimmett & Sons, Indian River, Ont.

SIRE—Scotsdale Elite -319701-
Red, S. G. Bennett

Sire of Sire—O.A.C. Mayflower's Ransom
-273001- Red, Ont. Agr'l College.
Dam of Sire—Scotston Zoe's Fanny (imp)
-349488- Red, W. B. & A. D. Robertson

DAM—Oakfield Lavender 5th -360109-
Roan, E. J. Murphy

Sire of Dam—Cromleybank Benefactor
-278126- Dark roan, J. N. Reid
Dam of Dam—Saltoun Lavender 12th
-334944- Red, A. M. T. Fletcher

Melbo Lavender Iris—A richly bred Saltoun Lavender with Mayflower's Ransom for grandsire, he the sire and grandsire of two International Grand Champion bulls. Her maternal sister sold to Ross Douglas and is the best breeding cow in his select herd. A beautiful red heifer calf is retained. Mated Sept. 15th to Louada Elation.

Lot 6. GLENBURN ROSEWOOD BEAUTY 7th -382272- Female

Tattoo GF 39C right ear

Red roan, born October 27th, 1948, bred by F. H. Deacon & Son, Unionville, Ont. calved the property of Kenneth E. Deacon, Unionville, Ont.

Breeders of dams	Dam	Sire	Breeders of Sires
		Glenburn Mandarin	F. H. Deacon & Son
		-291515-	
F. H. Deacon & Son	Glenburn Rosewood Beauty 2nd -334663-	Klaymor Forester	W. J. Russell
		-256204-	
F. H. Deacon & Son	Glenburn Rosewood Beauty	Glenburn Royal Ransom	W. J. Russell
		-235559-	
J. Gardhouse & Sons	Rosewood Beauty	Velvet Lad -220540-	G. Anderson
J. M. Gardhouse & Sons	Rosewood's Light	Divide Torchlight	Allen Cattle Co.
		-207505-	
R. MacLean	DRYNIE ROSEWOOD 12th (imp) -204700-	Harviestoun Gallant (142812)	J. E. Kerr

GLENBURN MANDARIN -291515- Sire Robinwood Colonel 244412 by Robinwood Ransom 234863 out of Augusta Cestria 10th 264617 Dam Lavender Jewel - 282337- by Chieftain 221928.

KLAYMOR FORESTER -256204- Sire Collynie Royal Barrage 215802 (256402) by Rosehaugh Mandarin (233185) out of Collynie Butterfly 6th Dam Balthayock Buttercup 6th (imp) -288192- by Calrossie Grand National (268893)

GLENBURN ROYAL RANSOM 235559 Sire Millhills Ransom 226197 (278496) by Collynie Mandate (262801) out of Millhills Royal Princess Dam Clipper Queen 19th (imp) -280214- by Collynie Minamar (269365)

Glenburn Rosewood Beauty 7th. Her sire exported to New Zealand was undefeated Champ. for several years. Backed all the way by noted sires, she has always produced top calves. Has a real breeder's bull calf at foot by Louada Bertie sire of our Louada Elation. Rebred Dec. 7th to Louada Grand Slam.

Lot 7. SHADY RUN MADGE -371582- Female

Tattoo CJI 10B right ear

Red roan, white at tail head and on hind feet, born April 18th, 1947, bred by R. Hector Aubrey, Ottawa, Ont.

Breeders of dams	Dam	Sire	Breeders of Sires
G. D. Fletcher & Son	Minnie Madge 2nd -306127-	Klaymor Ivory -271527-	W. J. Russell Roandale Archer -237132-
G. D. Fletcher & Son	Mjinnie Madge	Airy Minstrel -195751-	D. Campbell & Son
G. D. Fletcher	Bonnie Madge 2nd	Browndale Revelation -149678-	J. Douglas
G. D. Fletcher	Bonnie Madge	Bonny Chield -167888-	A. G. Auld
G. D. Fletcher	Madge Marquis 2nd	Gainford Marquis -83755-	G. Harrison (108690)

KLAYMOR IVORY -271527- Sire Klaymor Fingerprint .255450_ by Collynie Royal Barrage .215802_ (256402) out of Calrossie Augusta Queen (imp) 288197_ Dam Aldie May Broadhooks (imp) .288195_ by Calrossie Sanctuary (228740)

ROANDALE ARCHER -237132- Sire Golden Archer .220937_ by Divide Golden Archer .216216_ out of Rosewood Lady 11th .260602_ Dam Madge Marquis 3rd -253029- by Browndale Revelation -149678-

AIRY MINSTREL -195751- Sire Thornham Minstrel -169971- by Millhills Comet -141900- (157770) out of Cherry Maid (imp) -164982- Dam Rothes Carnation -224385- by Rothes King 4th -148263- (158985)

Shady Run Madge — by a son of noted Klaymor Fingerprint. The most rapid producer in our herd and a heavy milker. Her daughter has stood right at the top in shows for three seasons. Sells with beautiful dark red heifer calf by Louada Elation. Will be rebred by sale day.

Lot 8. OAKFIELD LAVENDER 5th -360109- Female

Tattoo JJM 29A right ear

Roan, born October 12th, 1946, bred by Edmund J. Murphy, Orillia, Ont.

Breeders of dams	Dam	Sire	Breeders of Sires
A. M. T. Fletcher Saltoun Lavender 12th	-334944-	Cromleybank Benefactor	J. N. Reid
A. M. T. Fletcher SALTOUN LAVENDER 11th (imp)	-327261-	Cluny Ark Royal	Mrs. B. H. L. Gordon
A. M. T. Fletcher Saltoun Lavender 4th		Pittodrie Talisman (292569)	R. L. Smith
A. M. T. Fletcher Saltoun Lavender 3rd		Stevenson Bailiff (233728)	T. Elder
		Larbert Warrior	T. B. & P. F. Jones (200245)

CROMLEYBANK BENEFACTOR -278126- Sire Calrossie Benefactor (309510) by Drummond Paymaster (297885) out of Calrossie Sally Augusta (210278) Dam Eliza 57th (imp) -327256- by Pittodrie Rangefinder (299077)

CLUNY ARK ROYAL (319737) Sire Calrossie Souvenir (303645) by Calrossie Mercury (290877) out of Calrossie Augusta Mary Dam Cluny Royal Princess 11th by Glastullich Sirdar (237378)

PITTODRIE TALISMAN (292569) Sire Pittodrie Quibble (272517) by Collynie Barnone (222200) out of Schivas Estelle Dam Calrossie Madam Pauline by Glastullich Waverley (237381)

Oakfield Lavender 5th — A Saltoun Lavender full of Imported breeding, and dam of Strathore Saltoun Lavender, sold at \$700 to Ross Douglas, Clarksburg. Sells with beautiful heifer calf at foot by Louada Bertie, noted breeding son of Louada Marshal. Rebred December 25th to Grand Slam.

Lot 9. SHANTY SHORE RED ROSE Female

Red, born November, 1952, bred by John R. Bolin, Keene, Ont. Owned by M. H. Pimmett & Sons, Indian River, Ont.

SIRE—Thornlodge Prince Bob -325656-
Red, Shaw Brothers

Sire of Sire—Naemoor Oakleaf -306244-
(361828)

Dam of Sire—Blossom's Winner -364666-
Red, L. Richardson & Son

DAM—Shanty Shore Silver Rose -398891-
Red roan, John R. Bolin

Sire of Dam—Thornlodge Mandate
-289355- Red roan, Shaw Bros.

Dam of Dam—Shanty Shore White Rose
-359756- White, John R. Bolin

Shanty Shore Red Rose — You'll like this thick, smooth young cow. A rapid producer of good calves. Bred since August 26th to Louada Elation.

Lot 10.

STRATHORE MODEL

Tattoo AYU L

Red, born May 1956, bred by M. H. Pimmett & Sons, Indian River

SIRE—Louada Elation -341425-
Red, L. Cadesky

Sire of Sire—Louada Bertie -302127-
Red, L. Cadesky

Dam of Sire—Strathore Collynie Violet
-405832- Red, M. H. Pimmett & Sons

DAM—Strathore Rosewood Princess
R.W.M., M. H. Pimmett & Sons

Sire of Dam—Louada Barnone -320129-
Red, L. Cadesky

Dam of Dam—Rosewood Countess -303277-
Roan, J. Gardhouse & Sons

Strathore Model — Really thick, short coupled and smooth - truly a model. Note he is backed by two sons of Louada Marshal. Rosewood Countess is by C.N.E. Gr. Ch. Killlearn Morley.

Lot 11.

STRATHORE MANDARIN

Tattoo AYU L

Red, born March, 1956, bred by M. H. Pimmett & Sons, Indian River.

SIRE—Louada Elation -341425-
Red, L. Cadesky

Sire of Sire—Louada Bertie -302127-
Red, L. Cadesky

Dam of Sire—Strathore Collynie Violet
-405832- Red, M. H. Pimmett & Sons

DAM—Melba Rosewood Beauty -445206-
Red, H. O. McClelland

Sire of Dam—Scotsdale Delegate -315310-
Roan, S. G. Bennett

Dam of Dam—Glenburn Rosewood Beauty
7th Red roan, F. H. Deacon and Son

Strathore Mandarin — If fitted this son of "Elation" will make a top bull. Be sure to see his maternal grand dam and her bull calf.

Lot 12. MELBO LAVENDER LAD -368612- Male

Tattoo VSF 5L right ear

Red, born 7 March, 1956, bred by H. O. McClelland, Port Hope, Ont. 2nd owners 20 April, 1956, Melville H. Pimmett & Sons, Indian River, Ont.

SIRE—Louada Bertie -320127-
Red, L. Cadesky

Sire of Sire—Louada Marshal -304328-
Red, A. J. Marshall
Dam of Sire—Klaymor Buttercup 6th
-349788- Red, W. J. Russell

DAM—Melbo Lavender Belle 3rd -471270-
Dark red, H. O. McClelland

Sire of Dam—Kilburnie Ransom Choice
-312614- Red, J. F. McKinlay & Sons
Dam of Dam—Lavender Belle 3rd -322306-
Red, J. E. Pearen

Melba Lavender Lad — 1st prize Jr. bull calf, Norwood Regional. Note his grand head, strong thick top and quarters. A half brother to our Sr. herd bull "Elation" being by one of L. Marshal's best sons. His outstanding dam is double Ransom bred.

Lot 13. MELBO LAVENDER PRINCE -368611- Male

Tattoo VSF 2L right ear

Red, born 7 January, 1956, bred by H. O. McClelland, Port Hope, Ont. 2nd owners 20 April, 1956 Melville H. Pimmett & Sons, Indian River, Ont.

SIRE—Louada Bertie -320127-
Red, L. Cadesky

Sire of Sire—Louada Marshal -304328-
Red, A. J. Marshall
Dam of Sire—Klaymor Buttercup 6th
-349788- Red, W. J. Russell

DAM—Lavender Belle 3rd -322306-
Red, J. E. Pearen

Sire of Dam—O.A.C. Ransom 26th -248644-
Red, Ont. Agr'l College
Dam of Dam—Lavender Belle 2nd -279842-
Red, C. T. Fothergill

Melbo Lavender Prince — You'll like this thick rugged calf from a great old breeding, Ransom cow now well into her teens.

Lot 14. STRATHORE IVORY -368520- Male

Tattoo AYU 2L right ear

Red, born 6 January, 1956, bred by Melville H. Pimmett & Sons, Indian River, Ont.

SIRE—Louada Elation -341425-
Red, L. Cadesky

Sire of Sire—Louada Bertie -320127-
Red, L. Cadesky
Dam of Sire—Strathore Collynie Violet
-405832- Red, M. H. Pimmett & Sons

DAM—Shady Run Madge -371582-
Red roan, white markings, R. H. Aubrey

Sire of Dam—Klaymor Ivory -271527-
white, W. J. Russell
Dam of Dam—Minnie Madge 2nd -306127-
Red, G. D. Fletcher & Son

Strathore Ivory — Smooth, growthy, son of Louada Elation from a heavy milking cow. His full sister is just about our best calf.

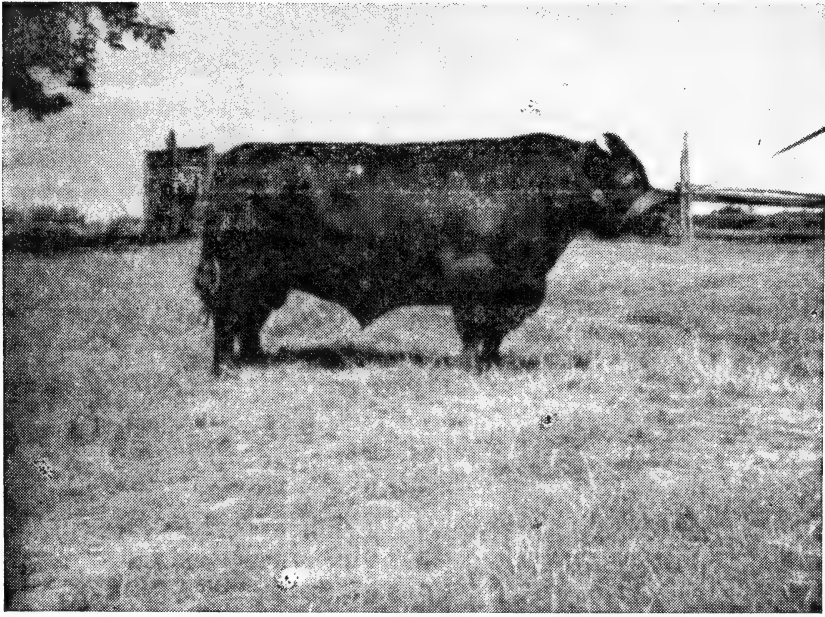

LOUADA CRUSADER

Louada Crusader — Imp.in-Dam, grandson of Chapleton Crusader. The herd sire for several years in Shaw Bros. herd. He was 1st prize Jr. calf at 1950 C.N.E.

Lot 15. THORNLODGE DEFENDER

Red, born March 2nd, 1956, bred by Shaw Bros., Peterboro, Ont.

SIRE—Louada Crusader -320132-
Red, F. MacGillivray

DAM—Thornlodge Sue Helen
Roan, Shaw Bros.

Sire of Sire—Aldie Crusader (368428)
Red roan, R. MacGillivray
Dam of Sire—Aldie Augusta Fern (Imp)
Red, F. MacGillivray

Sire of Dam—Tolquhon Rover -273329-
Roan, J. L. Sleigh
Dam of Dam—Thornlodge Helen 3rd
-348132- Shaw Bros.

Lot 16. MASTER KEY

Dark roan, born March 2nd, 1956, bred by Helen M. Shaw, Peterboro, Ont.

SIRE—Thornlodge Admiral -356641-
Red, Shaw Bros.

DAM—Clipper's Donna -445009-
Red, Helen M. Shaw

Sire of Sire—Louada Crusader -320132-
Red, F. MacGillivray
Dam of Sire—Glassel Princess Marina 4th
(Imp.) Dark roan, C. G. A. Salvesen

Sire of Dam—Louada Crusader -320132-
Red, F. MacGillivray
Dam of Dam—Ranson Clipper 2nd -412191-
Red, D. J. McPhaden

Lot 17. THORNLODGE HELEN ANN Female

Red, born January 19th, 1956, bred by Shaw Bros.

SIRE—Thornlodge Admiral -356641-
Red, Shaw Bros.

DAM—Thornlodge Helen Ann 4th
-438089- Red, Shaw Bros.

Sire of Sire—Louada Crusader -320132-
Red, F. MacGillivray
Dam of Sire—Glassel Princess Marina 4th
(Imp.) Dark roan, C. G. A. Salvesen
Sire of Dam—Louada Crusader -320132-
Red, F. MacGillivray
Dam of Dam—Thornlodge Helen Ann
-365583- Roan, Shaw Bros.

A beautiful show heifer, and a double granddaughter of Louada Crusader that was 1st Jr. bull calf at 1950 C.N.E.

Lot 18. THORNLODGE PRINCESS 2nd

Roan, born April 18th, 1956, bred by Shaw Bros., Peterboro, Ont.

SIRE—Saraguay Lavender's Duke
Red, Mrs. W. C. Pitfield.

DAM—Thornlodge Princess -378637-

Sire of Sire—Merry Brook Duke of Cluny
Red roan, Mrs. B. H. Gordon
Dam of Sire—Norfolk Lavender 4th
Red, H. B. Norris
Sire of Dam—Tolquhon Rover (Imp)
Roan, J. L. Sleigh
Dam of Dam—Red Princess -338950-
Red, Good Will Farm, Ltd.

Thornlodge Princess 2nd — You'll like this thick smooth calf from a good daughter of Tolquhon Rover (Imp).

Lot 19. THORNLODGE BOYNE LADY -466168- Female

Tattoo EMJ 12K right ear

Roan, born 3, September 1955, bred by Shaw Bros., Peterborough, Ont.

SIRE—Louada Crusader #320132-
Red, F. MacGillivray

DAM—Thornlodge Augusta Maid 2nd
-388430- White, Shaw Bros.

Sire of Sire—Aldie Crusader (368428)
Red roan, R. MacGillivray
Dam of Sire—Aldie Augusta Fern (Imp)
-383712- Red, F. MacGillivray
Sire of Dam—Thornlodge Mandate
-289355- Red, Shaw Bros.
Dam of Dam—White Augusta -351221-
White, Armstrong Bros.

Thornlodge Boyne Lady -466168- — You'll like this thick growthy heifer selling open

Lot 20. THORNLODGE RUTH WIMPLE 3rd -466164- Female

Tattoo EMJ 3K right ear

White, born 12 April, 1955, bred by Shaw Bros., Peterborough, Ont.

SIRE—Saraguay Lavender's Duke -338833-
Red, Mrs. W. C. Pitfield.

Sire of Sire—Merry Brook Duke of Cluny
-313600- Red roan, Mrs. B. H. L.
Gordon

Dam of Sire—Norfolk Lavender 4th
-339404- Red, H. B. Norris

DAM—Thornlodge Ruth Wimple 2nd
-423801- Red, Shaw Bros.

Sire of Dam—Louada Crusader -320132-
Red, F. MacGillivray

Dam of Dam—Good Will Ruth -358429-
Red roan, Good Will Farm, Ltd.

Thornlodge Ruth Wimple 3rd — This strong boned heifer is of very choice breeding. Will be bred before sale day.

Lot 21. THORNLODGE HELEN JILT -466165- Female

Tattoo EMJ 4K right ear

Roan, born 15 April, 1955, bred by Shaw Bros., Peterborough, Ont.

SIRE—Louada Crusader -320132-
Red, F. MacGillivray

Sire of Sire—Aldie Crusader (368428)
Red roan, R. MacGillivray

Dam of Sire—Aldie Augusta Fern (Imp)
Red, F. MacGillivray

DAM—Thornlodge Helen 3rd -348132-
Roan, Shaw Bros.

Sire of Dam—Aberfeldy Excelsior -255477-
Red, star, J. Gardhouse & Sons

Dam of Dam—Helen 73rd -317231-
Roan, C. S. Grigg & Son

Thornlodge Helen Jilt — This thick smooth heifer will be bred by sale day

Lot 22. THORNLODGE AUGUSTA FANNY -451355- Female

Tattoo EMJ 13J right ear

Roan, born 29 July, 1954, bred by Shaw Brothers, Peterborough, Ont.

Sire Louada Crusader -320132-

Dam Thornlodge Augusta Maid 2nd -388430-

SIRE—Louada Crusader -320132-
Red, F. MacGillivray

Sire of Sire—Aldie Crusader (368428)
Red roan, R. MacGillivray

Dam of Sire—Aldie Augusta Fern (Imp)
-383712- Red, F. MacGillivray

DAM—Thornlodge Augusta Maid 2nd
-388430- White, Shaw Bros.

Sire of Dam—Thornlodge Mandate
-289355- Red, Shaw Bros.

Dam of Dam—White Augusta -351221-
White, Armstrong Bros.

Thornlodge Augusta Fanny — A heifer of a good milking family, that will be bred by sale day.

Lot 23. THORNLODGE AUGUSTA JILT -438086- Female

Tattoo EMJ 11H right ear

Roan, born June 21, 1953, bred by Shaw Brothers, Peterborough, Ont.

Sire Louada Crusader -320132-
Dam White Augusta -351221-

SIRE—Louada Crusader -320132-
Red, F. MacGillivray

Sire of Sire—Aldie Crusader (368428)
Red roan, R. MacGillivray
Dam of Sire—Aldie Augusta Fern (Imp)
-383712- Red, F. MacGillivray

DAM—White Augusta -351221-
White, Armstrong Bros.

Sire of Dam—Burnbrae Commandant
-234603- Roan, G. Rodanz
Dam of Dam—Augusta Blossom -270016-
Dark roan, T. P. Armstrong

Thornlodge Augusta Jilt — A good heifer by Crusader will have 2nd calf by sale time by Royal Elector.

Lot 24. THORNLODGE HELEN ANN 4th -438089- Female

Tattoo EMJ 19H right ear

Red, born November 2, 1953, bred by Shaw Brothers, Peterborough, Ont.

Sire Louada Crusader -320132-
Dam Thornlodge Helen Ann -365583-

SIRE—Louada Crusader -320132-
Red, F. MacGillivray

Sire of Sire—Aldie Crusader (368428)
Red roan, R. MacGillivray
Dam of Sire—Aldie Augusta Fern (Imp)
-383712- Red, F. MacGillivray

DAM—Thornlodge Helen Ann -365583-
Roan, Shaw Bros.

Sire of Dam—Thornlodge Masterpiece
-284723- Red, Shaw Bros.
Dam of Dam—Thornlodge Helen 3rd
-348132- Roan, Shaw Bros.

Thornlodge Helen Ann 4th — A young cow with red bull calf at foot born January 12, 1957.

Lot 25. THORNLODGE AUGUSTA EMPRESS -423809- Female

Tattoo EMJ 19G right ear

Red, born September 15, 1952, bred by Shaw Bros., Peterborough, Ont.

Sire Louada Crusader -320132-
Dam Lanrick Augusta 2nd -375885-

SIRE—Louada Crusader -320132-
Red, F. MacGillivray

Sire of Sire—Aldie Crusader (368428)
Red roan, R. MacGillivray
Dam of Sire—Aldie Augusta Fern (Imp)
-383712- Red, F. MacGillivray

DAM—Lanrick Augusta 2nd -375885-
Dark red, C. W. Lowes

Sire of Dam—Beathton Peacemaker
-292398- Red, Beath Farms
Dam of Dam—Augusta Empress 11th
-361795- Red, A. J. Howden

Thornlodge Augusta Empress — By Louada Crusader, a bull that has put more bone and size in his calves. With a promising roan heifer calf at foot. Rebred to Royal Elector September 9, 1956.

Lot 26 SHANTY SHORE QUEEN 11th -423954- Female

Tattoo CVC 3G right ear

Red, white marks, born January 25, 1952, bred by John R. Bolin, Keene, Ont.

Sire Aberfeldy Hero -277329-
Dam Shanty Shore Queen 3rd -387633-

SIRE—Aberfeldy Hero -277329-
Red, J. Gardhouse & Sons

Sire of Sire—Glenburn Gold Cup -243581-
Red roan, F. H. Deacon & Son
Dam of Sire—Lady Dorothy 60th -295287-
Red, J. M. Gardhouse & Sons

DAM—Shanty Shore Queen 3rd -387633-
Roan, J. R. Bolin

Sire of Dam—Netherburn Archer -256523-
Red and white, A. P. Hart
Dam of Dam—Island Queen -287202-
Roan, J. R. Bolin

Shanty Shore Queen 11th — A cow that has done well for us, has a very attractive heifer calf this year, 1956. Bred to Royal Elector on June 29, 1956.

Lot 27. THORNLODGE PRINCESS -378687- Female

Tattoo EMJ 15C right ear

Roan, born December 22nd, 1948, bred by Clifford W. Lowes, Peterborough, Ont. Calved the property of Shaw Brothers, Peterborough, Ont.

Breeders of dams	Dam	Sire	Breeders of sires
Good Will Farm Ltd.	Red Princess -338950-	Tolquhon Rover -273329- (339942)	J. L. Sleight
A. Harman	Princess Alice	Klaymor Fieldman -256206-	W. J. Russell
A. Harman	Princess Bet	St. Julian -206216-	D. Z. Gibson & Son
A. H. Gibney	Princess Pat	Hillview Robin -216815-	D. Z. Gibson & Son
		Millcraig Costly Duke -152238- (165372)	A. G. Ross

TOLQUHON ROVER -273329- (339942) Sire Millhills Xebec (311248) by Collynie Elect (286949) out of Blood Royal 16th Dam Marden Rosebud 33rd (238510) by Collynie Model (299810)

KLAYMORE FIELDMAN -256206- Sire Klaymor Direct -244322- by Collynie Royal Barrage -215802- (256402) out of Cromleybank Brawith Bud 4th (imp) -209241- Dam Aldie Princess Elizabeth (imp) -279830- by Calrossie Grand Slam (268895)

ST JULIAN -206216- Sire Cavalier -191239- by Bonnie Lad -177134- out of Miss Daisy -147176- Dam Hillview Lulu -224451- by Marrs Imperator -173300-

Thornlodge Princess -378687- by the good breeding bull Tolquhon Rover I.M.P. Bred to Royal Elector June 30, 1956.

Lot 28. THORNLODGE HELEN ANN -365583- Female**Tatto EMJ 20B right ear**

Roan, born November 14th, 1947, bred by Shaw Brothers, Peterborough, Ontario.

Breeders of dams	Dam	Sire	Breeders of sires
Shaw Bros.	Thornlodge Helen 3rd -348132-	Aberfeldy Excelsior J. Gardhouse & Sons -255477-	Shaw Bros.
C. S. Grigg & Son	Helen 73rd	Glenburn Defender -235009-	F. H. Deacon
C. S. Grigg & Son	Helena	Collynie Choice -226867-	J. Miller Jr.
L. Richardson & Son	Helen 72nd	Golden Record -215039-	J. A. Watt

THORNLODGE MASTERPIECE -284723- Sire Morley's Masterpiece -271256- by Killearn Morley -234682- out of Rosewood Countess -303277- Dam Thornlodge Helen -328555- by Aberfeldy Excelsior -255477-

ABERFELDY EXCELSIOR -255477- Sire Killearn Morley -234682- by Lord Rothes -216012- out of Danny's Vesta -269814- Dam Gay Lass 2nd -280380- by Double Minstrel -210076-

GLENBURN DEFENDER -235809- Sire Brawith Chief -218911- by Collynie Victor Royal -211680- (256407) out of Cluny Brawith Bud 13th (imp) -256410- Dam Glenburn Claret 2nd -249843- by Edellyn Favorite -187387-

Thornlodge Helen Ann -365583- — A good breeding cow has a good roan heifer calf at foot. Will be rebred by sale time.

Lot 29. THORNLODGE HELEN 3rd -348132- Female**Tattoo EMJ 6Z right ear**

Roan, born September 2nd, 1945, bred by Shaw Brothers, Peterborough, Ont.

Breeders of dams	Dam	Sire	Breeders of sires
C. S. Grigg & Son	Helen 73rd -317231-	Aberfeldy Excelsior -255477-	J. Gardhouse & Sons
C. S. Grigg & Son	Helena	Glenburn Defender -235009-	F. H. Deacon
L. Richardson & Son	Helen 72nd	Collynie Choice -226867-	J. Miller, Jr.
F. G. McKenzie	Helen 64th	Golden Record -215039-	J. A. Watt
		Bridgebank Amphion -144557- (147507)	A. J. Marshall

ABERFELDY EXCELSIOR -255477- Sire Killearn Morley -234682- Lord Rothes -216012- out of Danny's Vesta -269814- Dam Gay Lass 2nd -280380- by Double Minstrel -210076-

GLENBURN DEFENDER -235009- Sire Brawith Chief -218911- by Collynie Victor Royal -211680- (256407) out of Cluny Brawith Bud 13th (imp) -256410- Dam Glenburn Claret 2nd -249843- by Edellyn Favorite -187387-

COLLYNIE CHOICE -226867- Sire Collynie Royal Purse -207910- (243083) by Rosehaugh Mandarin (233158) out of Tarty Princess Royal 32nd Dam Secret Rose -249678- by Rosewood Champion -183036-

Thornlodge Helen 3rd -348132- — She has been a good breeding cow. Will have a calf by sale time by Royal Elector.

Lot 30. PROUD AUGUSTA 2nd -345907- Female

Tattoo AJH 12Z right ear

Red roan, born October 22nd, 1945, bred by H. H. Dinsdale, Peterborough, Ont.

Breeders of dams	Dam	Sire	Breeders of sires
H. H. Dinsdale	Proud Augusta -325359-	Glenburn Intruder -260567-	F. H. Deacon & Son
J. Gardhouse & Sons	Millhills Augusta 25th	Rigfoot Proud Duke -249247-	C. S. Carruthers
J. Gardhouse & Sons	Millhills Augusta 22nd	Velvet Lad -220540-	G. Anderson
D. M. Stewart	MILLHILLS AUGUSTA 15th (imp) -232918-	Broadway -217563-	A. Hewson
		Millhills Dolphin (209681)	D. M. Stewart

GLENBURN INTRUDER -260567- Sire Glenburn Royal Ransom -235559- by Millhills Ransom -226197- (278496) out of Clipper Queen 19th (imp) -280214- Dam Glenburn Roan Lady 9th -278309- by Glenburn Field Marshall -198503-

RIGFOOT PROUD DUKE -249247- Sire Resolute -207909- (253247) by Naemoor Jasper (217761) out of Golden Princess Dam Rothes Queen 3rd -281213- by Collynie Victor Royal -211680- (256407)

VELVET LAD -220540- Sire Collynie Magic Lute (249848) by Baron Nonsuch (196111) out of Balcairn Lovelace Dam Silk Velvet (imp) -261301- by Collynie Enterprise (236181)

Proud Augusta 2nd -345907- — Has a promising roan heifer calf at foot born September 8th, 1956. Re-bred November 8th to Royal Elector -354999-, one of the high selling bulls at the Toronto Bull Sale, 1956.



Mr. Wayne C. Neely,
Hood College,
Frederick, Maryland,
U.S.A.