

Stars of the East
SALE

OF SCOTCH SHORTHORNS AND POLLED SHORTHORNS

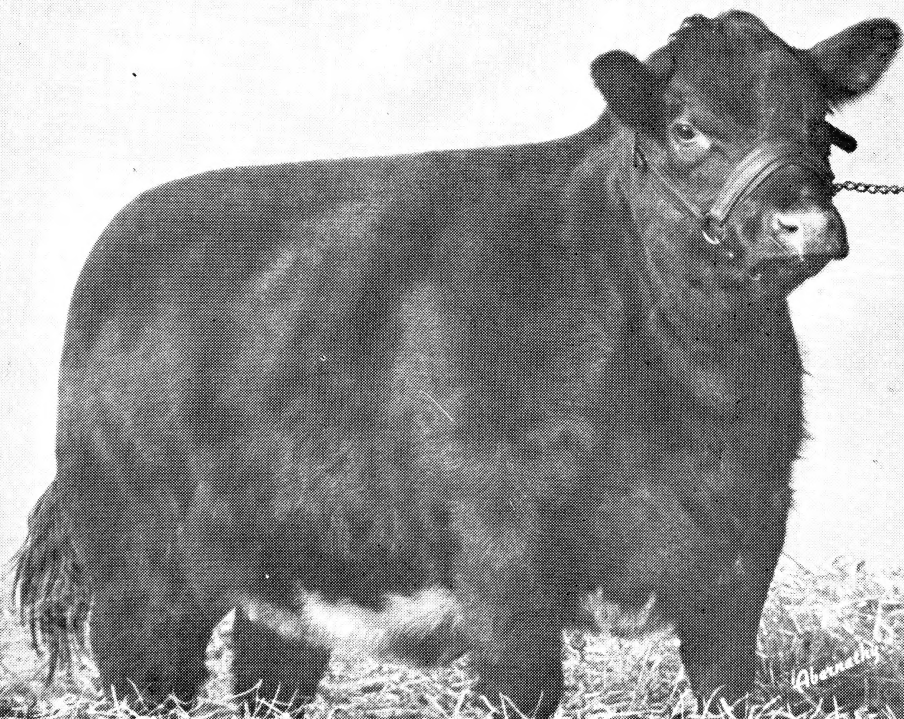

Phoenix, Maryland March 25, 1957

Index

Hi Ho Farm

Phoenix, Maryland

Herschel Allen, Jr., Owner;
Al Martin, Herdsman

Archwood Homeric	Lot 3
Edwinna Broadhooks	Lot 13
Elaine Gold Bud	Lot 7
Eleanor Beauty	Lot 15
Ellie Rosewood	Lot 25
Elsa Orange Blossom	Lot 23
Enid Secret Paddy	Lot 16
Erica Rosewood x	Lot 28
Estelle Mistletoe Lady	Lot 20
Ethelinda Jealousy	Lot 19
Ethel Victoria	Lot 9
Etta Mysie	Lot 12
Eugenia Mysie	Lot 11
Eva Broadhooks	Lot 14
Fairy Queen Ella	Lot 18
Felicia Rothes Queen	Lot 21
Fidelia Missie	Lot 22
Hi Ho Model 33rd	Lot 1
Hi Ho Yesteryear 25th x	Lot 2
Lady Rosewood Erica	Lot 24
Maiden Elspeth	Lot 8
Princess Eugenia x	Lot 27
Princess Via Essie	Lot 10
Queen Lady Eve	Lot 17
Royal Rose Fay x	Lot 26

Avenel Farm

Bethesda, Maryland

W. W. Rapley, Manager
John Hudson, Herdsman

Avenel Augusta Lady 3rd x	Lot 34
Avenel Belle x	Lot 32
Avenel Laura	Lot 38
Avenel Lavender E x	Lot 35

Avenel Lavender 2B x	Lot 29
Avenel Masterpiece x	Lot 5
Avenel Rosewood P	Lot 30
Avenel Royal Foxglove 2nd	Lot 37
Avenel Royal Missie 2nd x	Lot 31
Avenel Sallie 2nd	Lot 36
G F Fountain Butterfly x	Lot 33

Tujays Farm

Sparks, Maryland

Mr. and Mrs. John Huff, Owners

Tujays Beauty A x	Lot 46
Tujays Proud Simplicity x	Lot 48
Tujays Rosewood A x	Lot 47
Tujays Rothes Rosewood 3rd x	Lot 45
Tujays Royal Rosemary x	Lot 49
Willow Grove Fancy C x	Lot 50

Echo Farm

Sparks, Maryland

Dr. and Mrs. Dudley Babb, Owners

Echo Beauty 1A	Lot 54
Echo Lady Golddrop B x	Lot 51
Echo Leader's Hope x	Lot 52
Echo Leader's Mayflower x	Lot 53
Echo Wimple 1A	Lot 55

Canford Farm

Monkton, Maryland

Mr. & Mrs. G. Harry Cannaday, Owners

Canford Augusta 3rd	Lot 39
Canford Augusta 4th	Lot 43
Canford Lovely	Lot 44
Canford Prince Bob x	Lot 6
Canford Rosewood	Lot 40
Canford Victoria 2nd x	Lot 41
Canford Village Queen 4th x	Lot 42

About The Front Cover Picture

We have honored the heifer Edith Souchong x by placing her picture on the front cover of this catalog. She was bred at Hi Ho Farm and was purchased in the 1956 "Stars of the East" Sale by George Arrowsmith, Upperco, Baltimore County, Maryland. At \$5,600, this daughter of Edellyn Yankee Mercury is the all-time record selling female of the Polled Shorthorn breed in North America. Many experts have described her as one of the finest polled heifers ever produced.

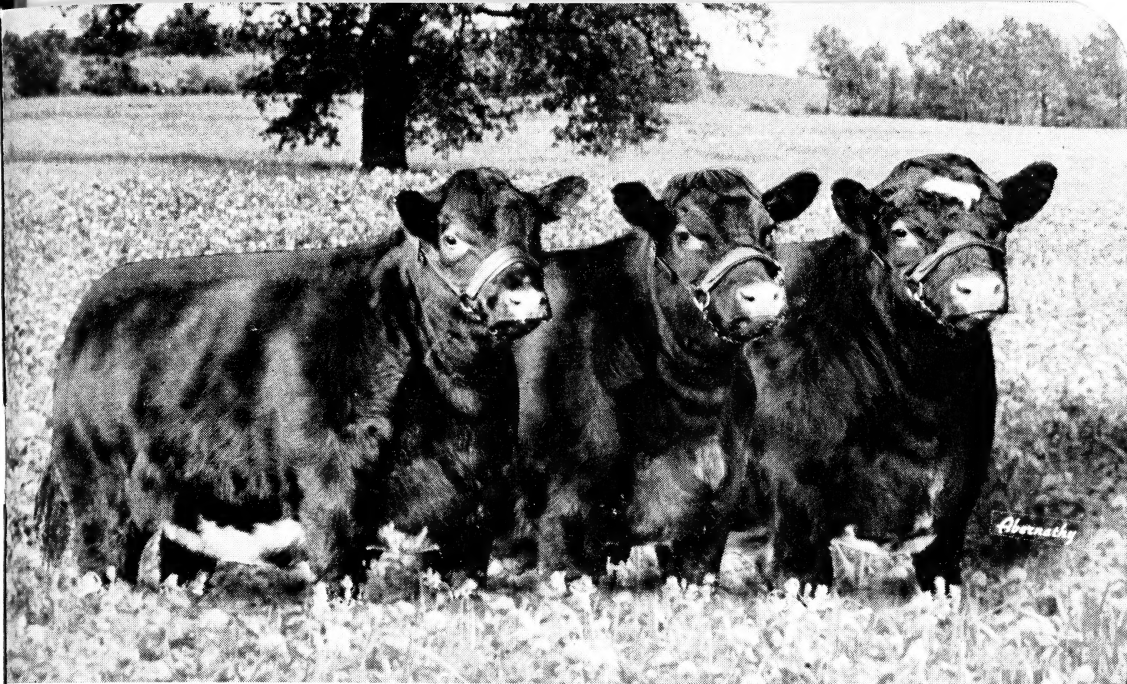

Success in the field of improved livestock comes only to those breeders who have a type in mind and who constantly strive toward this type. This picture shows three animals produced on the farm where this sale is to be held. This is the type that will be found throughout this sale. The trio, sired by Edellyn Yankee Mercury, won second prize in the junior get-of-sire class at the 1955 International Live Stock Show. All three were sold in the 1956 "Stars of the East" Sale and are now owned respectively by George Arrowsmith, Upperco, Maryland, Seventh Pardner Farm, Edgewater, Maryland, and Foxdale Farm, Duluth, Georgia.



STARS OF THE EAST SALE



55 Shorthorns and Polled Shorthorns that are considered by good judges to be the best ever offered in an Eastern auction sale — consigned from the great herds maintained at —

- ★ HI HO FARM, PHOENIX, MARYLAND
- ★ AVENEL FARM, BETHESDA, MARYLAND
- ★ CANFORD FARM, MONKTON, MARYLAND
- ★ TUJAYS FARM, SPARKS, MARYLAND
- ★ ECHO FARM, SPARKS, MARYLAND

to be held at Hi Ho Farm, Phoenix, Maryland,
MONDAY, MARCH 25, 1957

HAL LONGLEY, Sale Manager

16 S. Locust St., Aurora, Illinois

Major Allen and his friends



**Yes . . . all
these fine
folks will
be on hand
to greet you
at the
"Stars of
the East" Sale.**

Major and Mrs. Herschel H. Allen. Major Allen is a past president of the American Shorthorn Breeders' Association, is the guiding spirit of Hi Ho Farms and of the Shorthorn industry in the East.

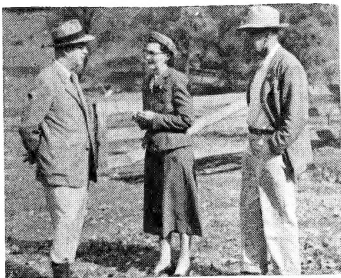

Hal Longley, publisher of *The Shorthorn World*, stops for a visit with Harry and Inez Canaday, owners of Canford Farm.

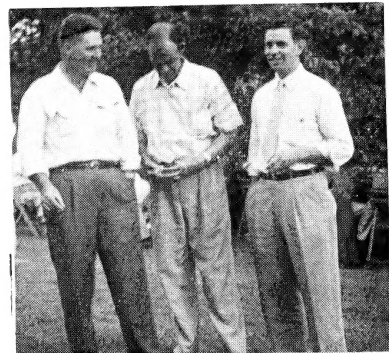

Bill Davidson of Belair, Ho Allen of Hi Ho, and John Hudson of Avenel, a great trio of cattlemen.

invite you - - -

To Hi Ho Farm on Monday, March 25, to inspect and buy the best group of Shorthorns and Polled Shorthorns ever offered in the Eastern states.



Mr. and Mrs. John Huff, owners of Tujays Farm are shown here with their children and the champion heifer, Tujays Red Rosewood x.



Dr. Dudley Babb, pictured above, is the owner of the Echo Farm Herd from which a strong consignment will come for this sale.



Mr. and Mrs. William W. Rapley Avenel Farm. One of the largest Polled Shorthorn herds in North America is maintained at Avenel, on the outskirts of Washington, D. C.

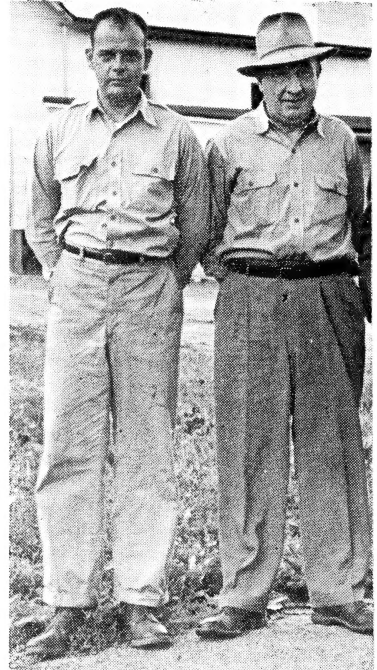

Herschel Allen, Jr., owner of the Hi Ho Herd and George Beattie, U. S. Government Experimental Station, whose advice is sought by all Shorthorn breeders.

General Information

PLEASE NOTE

We want as many sale visitors as possible to arrive on Sunday, March 24th, the day prior to the sale. After a day of cattle inspection we invite all to be our guests for a buffet supper at the Sheraton-Belvedere Hotel in Baltimore at 6:00 p.m. We promise a pleasant day for you.

Sale Location — This sale will be held at Hi Ho Farm, Phoenix, Maryland, owned by Herschel H. Allen, Jr. This farm is located near Loch Raven on Gunpowder River, on Jarrettsville Road (Rte. 146) at intersection with Blenheim Road, 7 mi. N. of Towson, in the rolling hills of Baltimore County, Maryland.

Time — The sale will be held on Monday, March 25, 1957, starting promptly at 12:30 P.M., Eastern Standard Time. Lunch will be served at the farm.

Sale Headquarters — Sale headquarters will be at the Belvedere Hotel, Baltimore, Maryland. We suggest that you make hotel reservations early. You may write directly to the hotel or, if you prefer, the Sale Manager, Hal Longley, 16 S. Locust Street, Aurora, will gladly arrange reservations for you. Please be sure to state the number in your party. If you write directly to the hotel, please state that you are coming to attend the Shorthorn cattle sale at Hi Ho Farms. Transportation will be provided from the Shorthorn cattle sale at Hi Ho Farms. Transportation will be provided from the Belvedere Hotel to the farm. There are many fine motels and tourist camps near Hi Ho Farm. If you would prefer such accommodations, kindly write us and we will be glad to make reservations.

Transportation — Baltimore is one of the principal cities of the nation and is easily reached by train, plane or bus. Consult your travel agent. Those who drive their own cars will find a convenient map of the Baltimore area printed on the back cover of this catalog.

Auctioneers — C. D. Swaffar and Milton Dance.

Mail Bids — Those unable to be present and who desire to do so, may send buying orders to any of the following men:

Hal Longley, The Shorthorn World, Aurora, Illinois.

H. W. Walker, 904 E. 38th Street, Indianapolis, Indiana, Eastern Representative, The Shorthorn World.

Allan C. Atlason, Secretary, American Shorthorn Breeders' Association, 7 Dexter Park Avenue, Chicago 9, Illinois.

Ed Huff, Eastern Representative, American Shorthorn Breeders' Association, Culpeper, Virginia.

Raymond G. Roth, The Breeder-Stockman, Warrenton, Virginia.

Please Note — Those who wish to secure further information about the cattle in this sale, or regarding travel or hotel accommodations, should get in touch with Hal Longley, Sale Manager, 16 S. Locust Street, Aurora, Illinois.

Reliable truckers will be available and we will assist in securing trucks at reasonable prices.

Major and Mrs. Allen have reasons to be happy with grandchildren such as these. They are, left to right: Robert McGrain, Ann Allen, Aimee Allen and Cecelia McGrain.

**Our
Shorthorn
and
Polled
Shorthorn
Friends,
far and near**

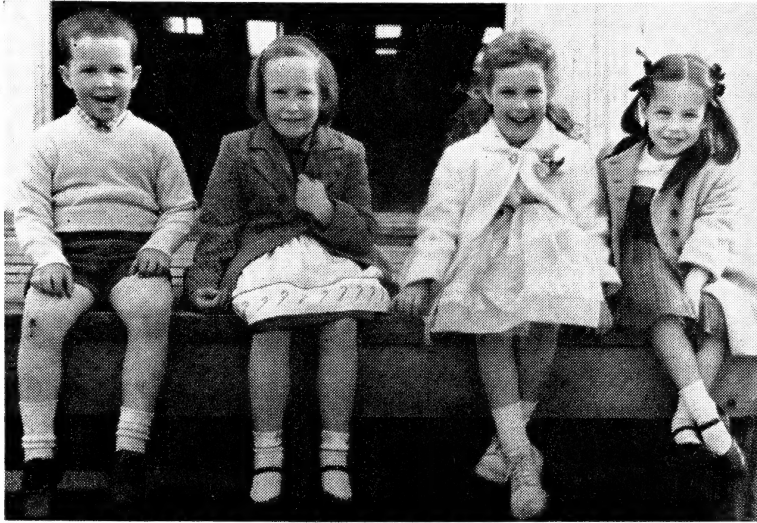

Welcome to Hi Ho Farm and the second annual "Stars of the East Sale."

Although this word of greeting will be signed only by me, I am mindful that I am also speaking for all the fine folks at Avenel Farm, Canford Farm, Tujays Farm and Echo Farm. These are our associates in this sale and we are as proud of the work they are doing in behalf of the breed as we are of our own efforts.

We established this sale as a means of proving to breeders everywhere that seed stock of highest quality was available in these Eastern seaboard states. Encouraged by the widespread interest displayed a year ago, we have put renewed determination into our second effort. Whether or not the cattle are better than those we offered in 1956, we shall leave to your judgment but we have selected them with utmost care and we offer them with great pride.

Combining the productions from these five herds into one sale seems a most natural program. We all like both Shorthorns and Polled Shorthorns and we all breed both kinds. An equal number of each, all produced from the choicest seed stock available, are included in this sale.

And so — we join hands in again inviting you to inspect and make selections from an offering that contains the tops from our five herds. We do so with confidence that good judges everywhere will approve the quality and breeding of each animal and that each will prove an improver.

Since our farm has again been selected as the site for the "Stars of the East" sale, all of the members of our own organization join the members of our associate organizations in bidding you welcome. Although the sale is to be held on Monday, March 25th, we hope you will all gather with us on Sunday for a day of visiting and inspection. The five farms are located within a 60 mile radius and arrangements will be made for you to visit any or all of them if you so desire. At the end of the day we want you to be guests at a social hour and buffet supper at the Belvedere Hotel in Baltimore. We promise a pleasant day for you.

HERSCHEL H. ALLEN

The King of Beef!

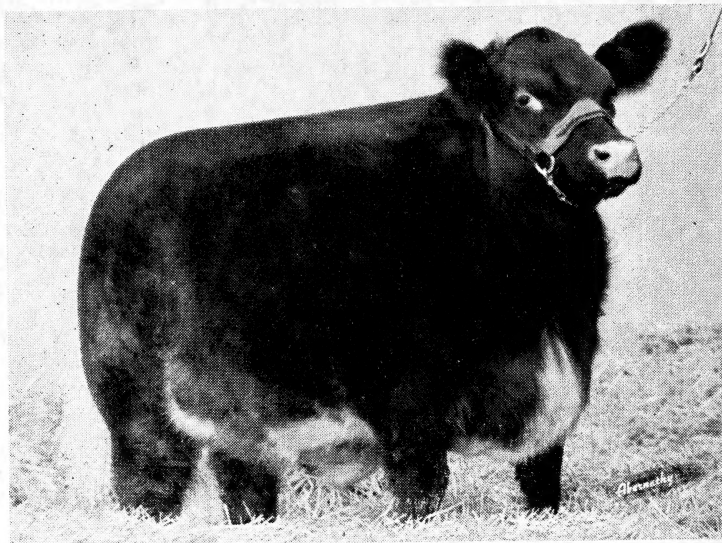

P. S. TROUBADOR

Grand Champion steer over all breeds at the 1956 International Live Stock Exposition and all-time record high-selling steer at \$20.50 per pound. Bred by Acadia Farms. Fed and exhibited by Pennsylvania State University. Purchased by the Greenbrier Hotel, White Sulphur Springs, West Virginia.

ATTEND THIS IMPORTANT SALE!

Get better acquainted with the **Shorthorn** breed, the breed that has won five grand championships and four reserve grand championships over all breeds in the last twelve years in the steer division at the International Live Stock Exposition — the greatest steer show on earth. And don't forget — this is the breed that holds the all-time high record of \$20.50 per pound for an International grand champion steer.

NO OTHER BREED CAN DO MORE

FOR AMERICAN FARMS AND RANCHES

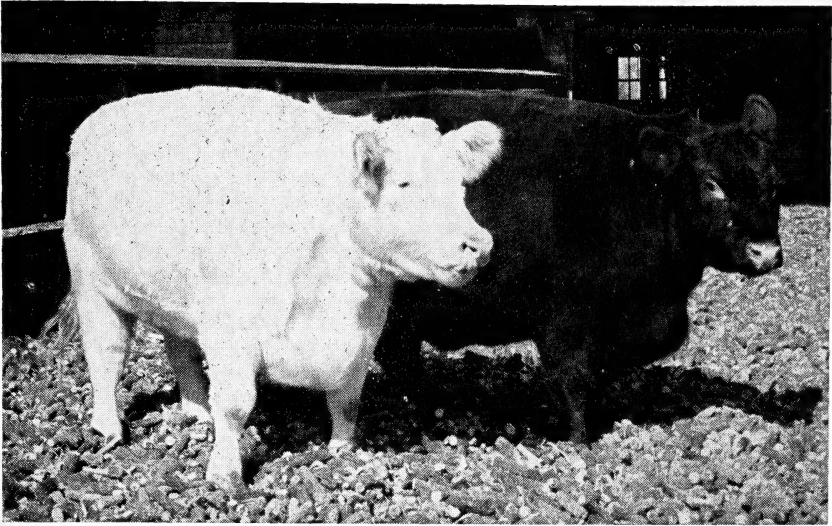

The kind of Polled Shorthorns produced at Avenel Farm.

The breed that meets today's standards

The men who raise Shorthorns and Polled Shorthorns are proud today — prouder than at any time in the history of their breed. Why? Because they know that yesterday's beef type is outmoded and the records prove conclusively that the Shorthorn breed best meets today's standards. This is the breed that has won five grand championships and four reserve grand championships over all breeds in the steer division of the International Live Stock Exposition in the last twelve years. This is the breed that holds the all-time high record for a steer at \$20.50 per pound. This is **TODAY'S BREED!**

Where can one go to find the Shorthorn seed stock that will pave the way to better beef production? The cattle in this sale meet all of the qualifications. They are individuals of thoroughly modern type. They are bred to reproduce this type. They are produced in herds that are accredited for both Bang's and T. B. And behind these cattle are breeders of highest integrity, men who will never knowingly sell an inferior animal for breeding purposes.

I inspected this sale offering about 60 days ago and was delighted with the quality of the cattle. The pedigrees are strong and the offering is packed with bulls and females of showyard form. It will be obvious to those who attend that the tops from five great herds, both Shorthorns and Polled Shorthorns, have been assembled for this event.

I urge you to attend and I hope you will arrive the day ahead of the sale for a leisurely inspection of the cattle and to partake of the Hi Ho brand of hospitality which is always a delightful experience.

HAL LONGLEY
of The Shorthorn World

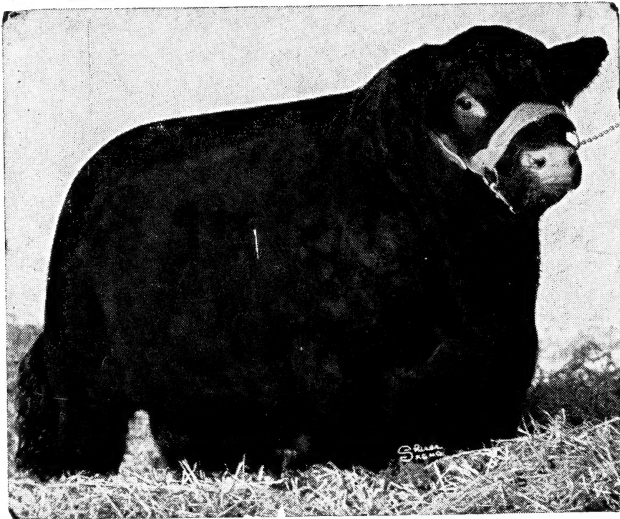

Cherry Hill Royal Leader x — A great sire in the Avenel herd. He was grand champion Polled Shorthorn bull at the 1949 International. His sons have topped many sales and are in service in leading herds.

The best sires of the breed are in service in the herds of those who are supplying the cattle for this sale. We have pictured only a few of them.

Cherry Hill Royal Apollo x, another great sire that was used with success at Avenel Farms. He was the reserve champion and top selling bull at the 1947 National Polled Shorthorn Congress. Sire of the champion female at the 1952 Polled Congress where four of his calves won four first prizes and one championship. He also sired the top selling female of the 1954 Polled Shorthorn Congress.

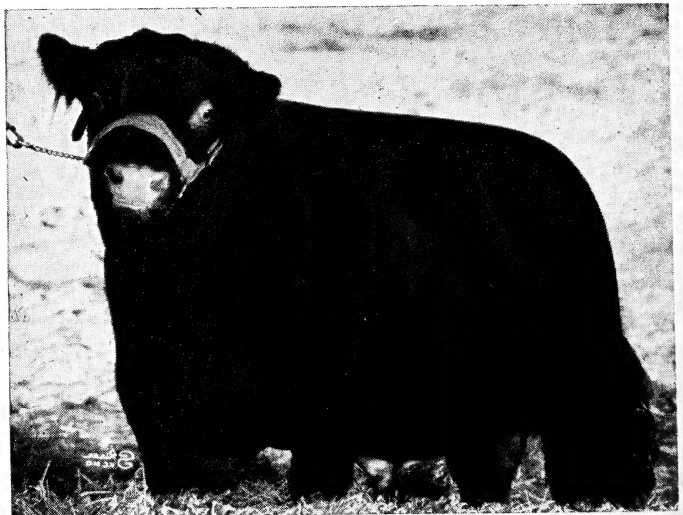

Right: **TPS Max Coronet 5th x**, 1953 International grand champion bull. Bought by Avenel Farm from L. W. Thiemman for \$20,000, a record high for a Polled Shorthorn bull. Now siring calves of outstanding quality at Avenel.

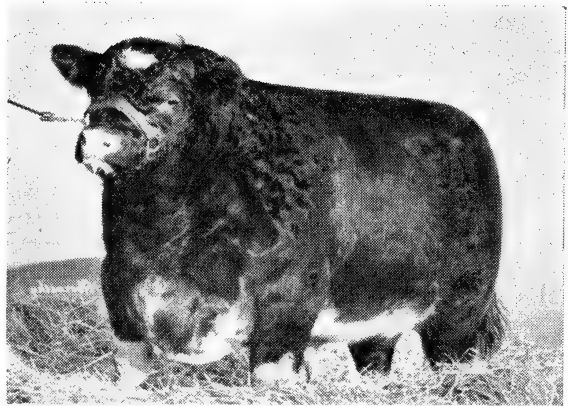

Left: **Calrossie Imperial**, an imported son of Calrossie Adonis, he a first prize winner at Perth and by the noted Kirkton Baronet. Imperial's dam is by Lawton President Roosevelt, his grand-dam by Calrossie Control. Avenel Farm bought him at \$5,200, top of the Highland View dispersion. His calves are outstanding.

Right: **Camson Better News**, by the great Calrossie Good News, bought by Avenel Farm at \$7,600, top of the Femco Farms dispersion where 29 of his get averaged \$1,001. Two of his daughters will be offered in this sale.



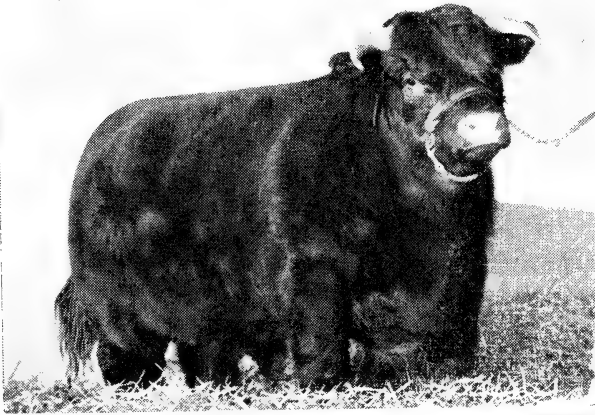

Left: **Louada Gambler** by Calrossie Armada. Always in search of the best in herd bulls, this bull was purchased by Hi Ho Farm at \$8,000, top of the 1955 Louada Sale. He is a full brother to Louada Fortress that sold in the same sale to A. R. Cross, Calgary, Alberta, at \$7,000. Fifteen beautiful heifers in this sale are in calf to Louada Gambler.

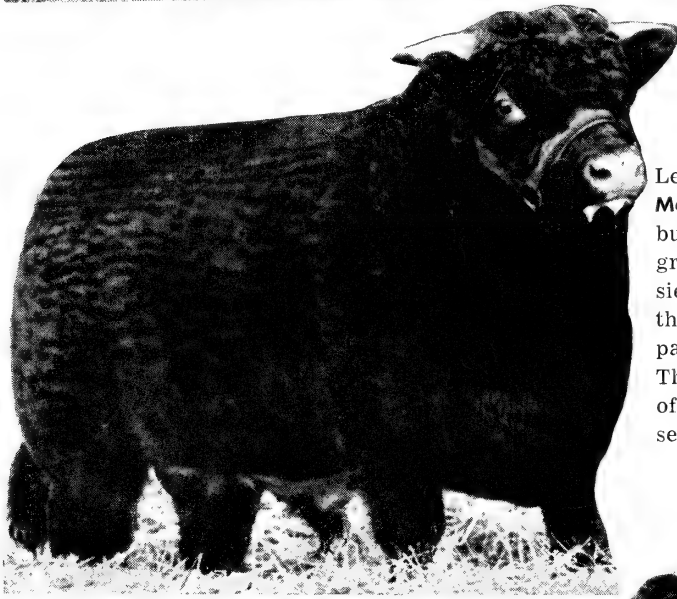

Left: **Edellyn Yankee Mercury**, a great herd bull at Hi Ho Farm. This grandson of Imp. Calrossie Mercury sired the three calves pictured on page 1 of this catalog. Three polled daughters of this famous sire will sell in this sale.

Right: **Aberfeldy Model** by Imp. Crichton Drambuie. In the Hi Ho herd he has been a consistent sire of top prize winners. A bull and three outstanding heifers by him are selling.



AND HERE A FEW
MORE OF THE FA-
MOUS HERD BULLS
WHOSE GET AND
SERVICE WILL BE
FEATURED —

Right: **Burnton Serenade**, purchased by Hi Ho Farm in Scotland from the same herd that produced the 1954 supreme champion bull at Perth. Sire, Corrimony Golden Sovereign. His calves will be a feature of this sale.

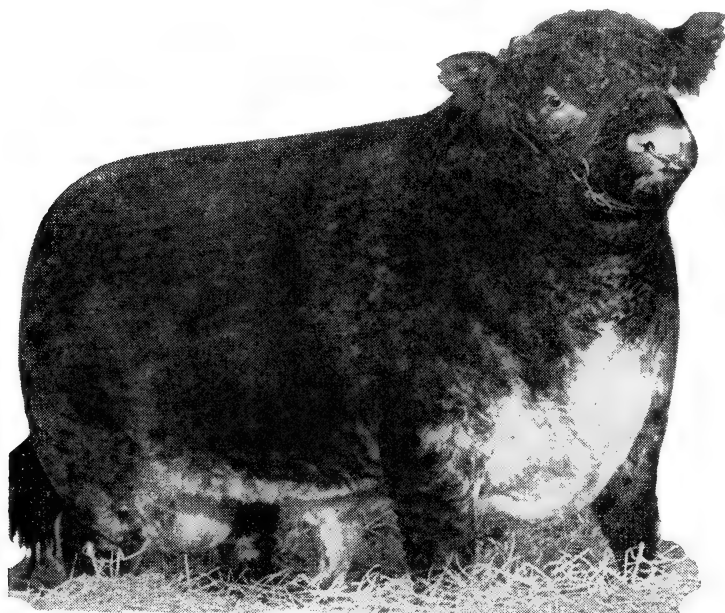

Left: **Lanedale Leader 2nd x**, the \$5000 Polled Short-horn bull that is owned jointly by Hi Ho Farm and Thos. M. Bancroft, Sandy Springs, Maryland. A son of Carona Fascination x, sire of an International grand champion bull and first prize "get."

Right: **Louada Factor**, the son of Calrossie Armada whose calves everywhere are sensational. He is now owned by Hi Ho Farm.



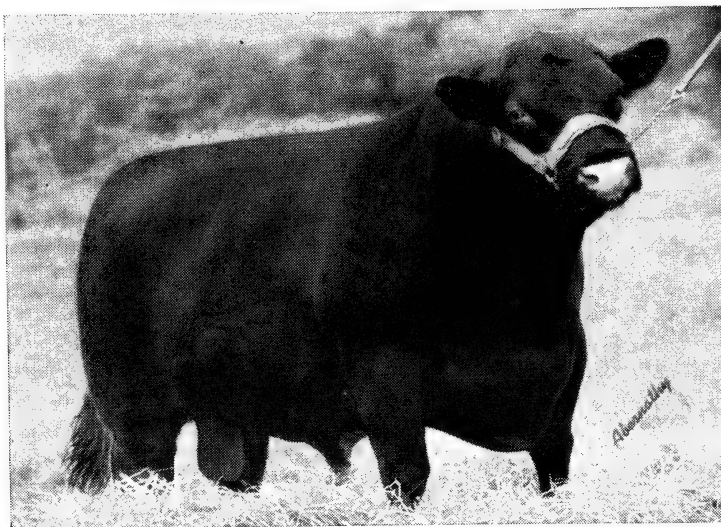

Left: **Cherry Hill Royal Highness x**, a son of Edellyn Royal Leader 2nd that was used successfully at Canford Farm. He has greatly improved the quality and character of Polled Short-horns in the East.



Left: **Rosemeade Sensation x** by Cherry Hill Royal Highness x. He was bred and used with great success by Canford Farm. Purchased in the Belair Dispersion by J. McKinney Willis, Jr., Easton, Maryland.



Left: **Lanedale Leader x**, the first son of the noted Carona Fascination x. A great sire in the herd at Echo Farm. Two polled daughters will sell in this sale.

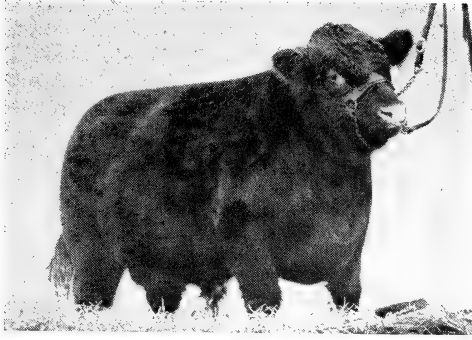

Left: **Carona Clarion x**, owned by Tujays Farm. This son of the noted Carona Fascination x won grand championship at the 1955 National Polled Shorthorn Show at Des Moines, Iowa. His service will be a feature of the Tujays consignment.

Right: **Oakwood Historian x**, senior stock bull at Tujays Farm. This son of Commander-in-Chief x has been a consistent sire of top winners at Eastern Shows. Two daughters will sell in this sale.

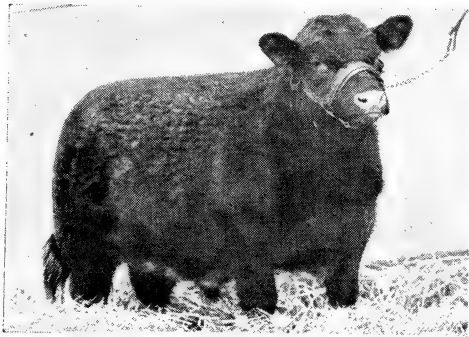
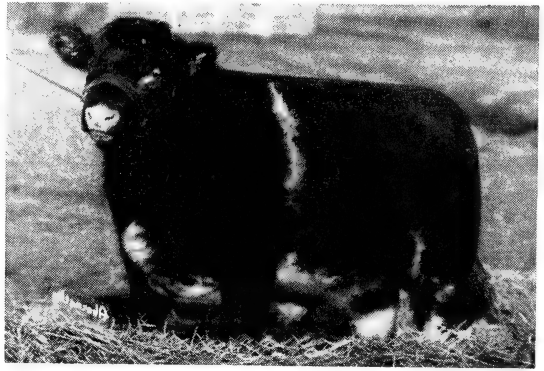

Left: **Canford Goodyear x**, polled son of Kelburn Yesteryear out of the famous cow Village Queen 2nd x by Collynie Goods 2nd x. Bred at Canford Farm and retained for service.

Right: **Canford Leader x**, a great son of Rosemeade Sensation x. Bred at Canford Farm and used liberally in that herd until his sale to Baco Turkey Farm in Virginia.



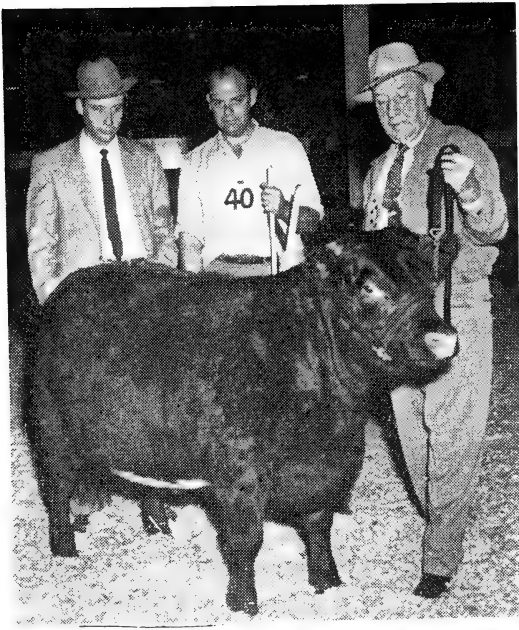

Eudora Nonpareil, a typical production of the Hi Ho Herd. She was reserve grand champion female at the 1956 Atlantic Rural Exposition. She is shown here with Judge Bob Long, Herschel Allen, Jr., and George Beattie.



Here's proof that bulls produced in the Hi Ho Herd make good for those who buy them. Some time ago, Leon Risser, owner of Jammer Dahl Farms, Lititz, Pennsylvania, bought the bull Hi Ho Gold Dust. Shown in this picture is his daughter J. D. Merry Augusta 2nd that was named junior and grand champion female at the 1957 Pennsylvania Farm Show. Behind the heifer are: Clyde Brubaker, Ephrata, Pa., Miss Dorothy Stehman, Lancaster, Pa., and Leon Risser.

YOU NEED HAVE NO WORRIES ABOUT THE HEALTH QUALIFICATIONS OF THE CATTLE IN THIS SALE. ALL FIVE HERDS PARTICIPATING ARE BANG'S ACCREDITED AND CALFHOOD VACCINATION IS PRACTICED REGULARLY. THESE CATTLE CAN GO ANYWHERE.



A good brood cow and her daughter pause in front of the beautiful home of Mr. and Mrs. W. W. Rapley at Avenel Farm, Bethesda, Maryland.

AND NOW COMES THE PARADE OF 55 OUTSTANDING SALE ANIMALS. MANY ARE EXCELLENT SHOW PROSPECTS, ALL ARE RICHLY BRED, AND ALL ARE CAPABLE OF WORKING IMPROVEMENT WHEREVER THEY GO. WE OFFER THEM WITH PRIDE. YOU MAY BUY THEM WITH CONFIDENCE.

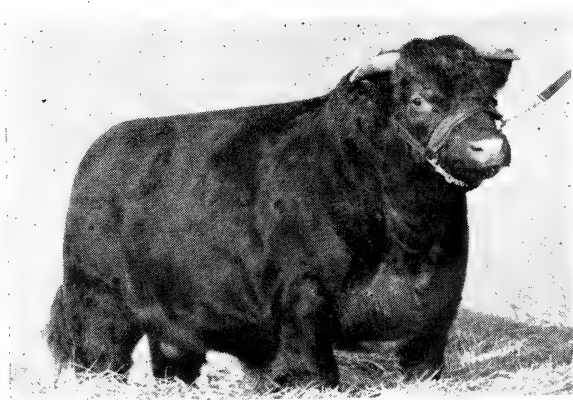

Left: **Hi Ho Model 15th**, a full brother to Lot 1 in this sale. He was exhibited with success in 1954 and was purchased in 1955 by Seventh Partner Farm, Edgewater, Maryland. His granddam was reserve champion at the Illinois State Fair.

Right: **Dot Goldendrop**. This heifer is out of the same dam as Lot 1. She was purchased in our 1956 sale at \$650 by Graham Hunter, Otis, Mass.



Lot 1, Bull

Hi Ho Farm

HI HO MODEL 33D 2877-795

Tattoo LE. 70; RE, HH 55

Red, calved Oct. 31, 1955. Bred by Hi Ho Farm, Phoenix, Md.; 2nd owner, Oct. 31, 1955, Herschel H. Allen, Jr., Phoenix, Md.

Crichton Drambuie 2552962
Red, R. H. Watherston

[Crichton Blockbuster (338733)
Red, R. H. Watherston
Crichton Daisy 2d (279814)
Red, R. H. Watherston

SIRE

Aberfeldy Model 2601448
Red, Reford W. Gardhouse

Dodsworth Butterfly B —351023—
Roan, Mrs. Agnes Magee

[Uppermill Royal 2417056
Dk. Roan, James Durno
Dodsworth Butterfly —313224—
Roan, F. H. Deacon & Son

Edellyn Royal Leader 43d 2322791
Red, Thos. E. Wilson

[Edellyn Royal Leader 2057560
Red, W. McNair Snadden
Edellyn Broadhooks 13th 2024081
Red, Thos. E. Wilson

DAM

Millgate Golden Drop 6th 2561867
Red, George W. Rossetter & Sons

[Edellyn Royal Leader 8th 2197010
Red, Thos. E. Wilson
Edellyn Golden Drop 5th 2186584
Roan, Thos. E. Wilson

Millgate Golden Drop 2349990
Red, George W. Rossetter & Sons

Hi Ho Model 33rd — A full brother to Hi Ho Model 15th that sold to Seventh Partner Farm, Edgewater, Maryland, in the 1955 sale. Reports from the new owners state that this bull is breeding well. We have produced many good calves from this Goldendrop family, the foundation of which was Millgate Goldendrop, reserve grand champion female at an Illinois State Fair.

Lot 2, Bull**Hi Ho Farm****HI HO YESTERYEAR 25TH x2877-803**

Tattoo LE, 3; RE, HH 56

Red, calved Jan. 29, 1956. Bred by Hi Ho Farm, Phoenix, Md.; 2nd owner, Jan. 29, 1956, Herschel H. Allen, Jr., Phoenix, Md.

Hi Ho Yesteryear 7th x2648268
Red, Hi Ho Farm[Kelburn Yesteryear 2543441
Red, Richardson Stock Farm
Cherry Hill Clara A x2473030
Red, H. L. Straus**SIRE**Hi Ho Yesteryear 22d x2810375
Red, Herschel H. AllenC H Orange Blossom 2d x2544813
Red, H. L. Straus[Edellyn Royal Leader 2d 2155988
Red, Thos. E. Wilson
Victor's Orange Blossom x2183520
RLW, Pemberton CooperS F Chief x2624177
Red, W. H. McCeney, Jr.[Commander in Chief x2223662
Red, Pendleton & Co.
West Hatton Missie 14th 2433331
Red, Foster M. Reeder**DAM**Golden Nonpareil Capella x2823209
Red, Hi Ho FarmHi Ho Golden Nonpareil x2615941
Red, Hi Ho Farm[Kelburn Yesteryear 2543441
Red, Richardson Stock Farms
C H Golden Nonpareil x2345278
Red, H. L. Straus

Hi Ho Yesteryear 25th x — A polled calf of very good type. We exhibited him with success at 1956 shows and he stood sixth in a strong class of junior bull calves at the 1956 International. He has developed well and we believe will make a strong show in 1957. This Golden Nonpareil family has been outstanding.

Lot 3, Bull**Hi Ho Farm****ARCHWOOD HOMERIC 2877-654**

Tattoo LE, A54

Red, calved Jan. 3, 1956. Bred by S. G. Bennett, Georgetown, Ontario, Canada; owned by Archwood Farm, The Plains, Va., and Hi Ho Farm, Phoenix, Md.

Calrossie Prefect 2785819
Red, John & D. P. MacGillivray[Calrossie Welcome (368471)
Dark Roan, J. & D. P. MacGillivray
Calrossie Clipper Evangeline (303412)
Red, John & D. P. MacGillivray**SIRE**Scotsdale Homeric 2842917
Red, S. G. BennettCalrossie Augusta Granola 2842916
Dark Roan, John & D. P. MacGillivray[Calrossie Welcome (368471)
Dark Roan, J. & D. P. MacGillivray
Calrossie Augusta Gladys (303401)
Dark Roan, John & D. P. MacGillivrayO A C Rosamond's Lad —273007—
RWM, Ontario Agr'l. College[OAC Ransom 23d —239526—
Red, Ontario Agr'l. College
OAC Rosamund 28th —292045—
RLW, Ontario Agr'l. College**DAM**McKinlay Farms Rosamond 4th 2842920
Red, J. & A. McKinlayRosamond 49th —392279—
Red, Wm. McLean & Sons[OAC Nonpareil Royal 7A —289135—
Red, Ontario Agr'l. College
Rosamond 48th —371894—
Roan, Wm. McLean & Sons

Archwood Homeric — A son of Scotsdale Homeric, he is a double bred Calrossie Welcome-Kirkton Baronet bull. The grandsire of Archwood Homeric is a half brother to Calrossie Armada. His dam was shown to several championships in Canada. This bull should make a real sire.



Royally bred females like these are to be found in the pastures at Hi Ho Farm.

120 Head ... In Two Great Auctions

The "Stars of the East" Sale will be held at Hi Ho Farm, Phoenix, Maryland, on Monday, March 25th. On the following day the entire Warwick Manor Herd, owned by Irl A. Daffin, will be completely dispersed in the sale pavilion at Mt. Joy, Pennsylvania. The two sales are only 75 miles apart and a total of 120 lots will sell on two consecutive days. We will arrange hotel reservations and auto transportation for all who wish it and will also assist in assembling and shipping cattle purchased in the two sales.

Please Note — Lot 4, a bull originally entered by Tujays Farm, has been withdrawn from the sale.

Lot 5, Bull**Avenel Farm****AVENEL MASTERPIECE x2870-583**

Tattoo LE, 55; RE, 260

Roan, calved Dec. 15, 1955. Bred and owned by Avenel Farm, Bethesda, Md.

Lynnwood Leader 2464795
Red, H. L. Straus[Edellyn Royal Leader 2d 2155988
Red, Thos. E. Wilson
Jessie's Rosebud 4th x2240788
Red, Fred A. Johnson**SIRE**Lynnwood Metaphor x2648920
Dk. Roan, Lynnwood Farm[Lynnwood Spotlight x2011004
White, Lynnwood Farm
Red Nonpareil 2d x2068663
Red, Fred A. JohnsonLynnwood Nonpareil 3d x2323500
Roan, Lynnwood FarmNewallyn Navigator 2232921
Roan, Harry A. Newman[Pitpointe Tuscan 2070687
Roan, Robert L. P. Duncan
Pitpointe Rosewood 26th 2110591
Roan, Robert L. P. Duncan**DAM**West Hatton Germanica 2433696
Roan, Foster M. Reeder[Revolution 1959785
Roan, Countryman Stock Farm
Germanica 17th 1659333
Red, H. C. PageGermanica 17th B 2163634
Red, Ed. McGinty & Son**Avenel Masterpiece x** — A thick, good headed son of Lynnwood Metaphor x out of a daughter of Newallyn Navigator. A well bred bull that should make a top sire.**Lot 6, Bull****G. Harry Cannaday****CANFORD PRINCE BOB x2882-796**

Tattoo LE, 856

Red, calved Jan. 7, 1956. Bred and owned by G. Harry & Inez K. Cannaday, Monkton, Md.

Kelburn Yesteryear 2543441
Red, Richardson Stock Farms[Mount Banker 2451108
Dk. Roan, George Douglas
Crieffvechter Mysie 47th 2543440
Red, W. D. Dron**SIRE**Echo Yesteryear 2680426
Red, Dudley C. Babb[Sunnyhill Edwin 14th 2231222
Red, William E. Parker & Sons
Mistletoe Lady 45th 2115972
Red, A. A. HekrdleWest Hatton Mistletoe 2d 2433332
Red, Foster M. ReederCollynie Control x2496443
Roan, Fred A. Johnson[Collynie Renown x2299336
Red, Fred A. Johnson
Rosewood 42d 2075863
Roan, Thos. Andrews**DAM**Red Lady 6th x2697605
Red, Loren Redd[Naemoor Monitor 2442259
Red, Robert Moubray
Red Oak Lady 2d x2248863
Dk. Roan, R. E. PhillipRed Oak Lady 4th x2533326
Red, W. C. Goltz**Canford Prince Bob x** — A red, deep quartered, well balanced polled bull, with plenty of bone. We think he is quite a promising herd bull prospect. Mr. James Biggar of Scotland picked him as one of the outstanding bulls he had seen on his recent visit to the states. Herd accredited for TB and Bang's.

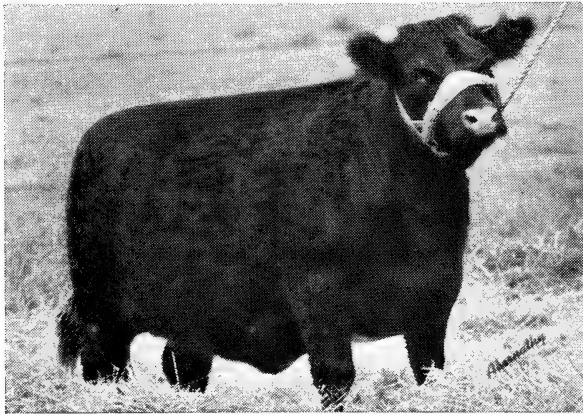

Leveldale Gold Bud. This imported-in-dam daughter of Corrimony Golden Sovereign was purchased by Hi Ho Farm in the Mathers Bros. sale at \$3,600. She is the dam of Lot 7 in this sale.

Lot 7, Female

Hi Ho Farm

ELAINE GOLD BUD 2865-327

Tattoo LE, 56; RE, HH 55

Red, calved July 22, 1955. Bred by Herschel H. Allen, Phoenix, Md.; 2nd owner, July 22, 1955, Herschel H. Allen, Jr., Phoenix, Md.

<p>Crichton Drambuie 2552962 Red, R. H. Watherston</p> <p>SIRE Aberfeldy Model 2601448 Red, Reford W. Gardhouse</p> <p>Dodsworth Butterfly B —351023— Roan, Mrs. Agnes Magee</p> <p>Corrimony Golden Sovereign (373920) Red, J. M. Grigor</p> <p>DAM Leveldale Gold Bud 2721499 Red, Mathers Bros.</p> <p>Kair Gold Bud 2716142 Dark Roan, G. J. C. Anderson</p>	<p>{Crichton Blockbuster (338733) Red, R. H. Watherston Crichton Daisy 2d (279814) Red, R. H. Watherston</p> <p>{Uppermill Royal 2417056 Dk. Roan, James Durno Dodsworth Butterfly —313224— Roan, F. H. Deacon & Son</p> <p>{Burnton Classic (347958) Red, Alex Anderson Beaufort Augusta 3d (303167) Red, Lord Lovat</p> <p>{Beaufort Bolido (361044) Dark Roan, Lord Lovat Kair Golden Gay (235253) Dark Roan, G. J. C. Anderson</p>
--	--

Elaine Gold Bud — A beautiful heifer with a beautiful pedigree. Her full sister is one of the best on our farm and only because we have such a full sister are we willing to sell this heifer. She was a top prize winner at the Maryland State Fair and the Atlantic Rural Exposition in 1956 and can show with equal success in 1957. She will please anyone. Vaccinated for Bang's February 16, 1956. Sells mated to Louada Gambler.

Lot 8, Female**Hi Ho Farm****MAIDEN ELSPETH 2865-332**

Tattoo LE, 69; RE, HH 55

Roan, calved Oct. 11, 1955. Bred by Herschel H. Allen, Phoenix, Md.; 2nd owner, Oct. 11, 1955, Herschel H. Allen, Jr., Phoenix, Md.

	Corrimony Golden Sovereign (373920)	Burnton Classic (347958)
	Red, J. M. Grigor	Red, Alex Anderson
SIRE		Beaufort Augusta 3d (303167)
Burnton Serenade 2789149		Red, Lord Lovat
Red, Alexander Anderson		
	Burnton Eliza 2d (362613)	Beaufort Bolido (361044)
	Red, A. Anderson	Dark Roan, Lord Lovat
		Burnton Eliza (326084)
		Red, A. Anderson
	Proud Scot (379681)	Kirkton Envoy (361234)
	Dark Roan, W. D. Dron	Roan, K. P. MacGillivray
DAM		Links Elinor Blossom (332609)
Crieffvechter Maiden 53d 2823210		Red, P. H. Henderson
Dark Roan, W. D. Dron		
	Crieffvechter Maiden 31st (313948)	Strathallan Conquest (329493)
	Red, W. D. Dron	Roan, J. D. B. Roberts
		Crieffvechter Maiden 19th (271339)
		Red, W. D. Dron

Maiden Elspeth — A daughter of Burnton Serenade out of an excellent imported dam. She is another of those heifers that we feel very much inclined to retain. Only because there is a full sister in the herd are we willing to part with her. She is a maternal sister to the heifer purchased by Louada Manor Farms in our 1956 sale. Vaccinated for Bang's March 15, 1956. Sells open.

Lot 9, Female**Hi Ho Farm****ETHEL VICTORIA 2865-587**

Tattoo LE, 23; RE, HH 55

Red, calved March 12, 1955. Bred by Hi Ho Farm, Phoenix, Md.; 2nd owner, March 15, 1955; Herschel H. Allen, Jr., Phoenix, Md.

	Corrimony Golden Sovereign (373920)	Burnton Classic (347958)
	Red, J. M. Grigor	Red, Alex Anderson
SIRE		Beaufort Augusta 3d (303167)
Burnton Serenade 2789149		Red, Lord Lovat
Red, Alexander Anderson		
	Burnton Eliza 2d (362613)	Beaufort Bolido (361044)
	Red, A. Anderson	Dark Roan, Lord Lovat
		Burnton Eliza (326084)
		Red, A. Anderson
	Killearn Max Stamp 2504441	Killearn Max 5th —254948—
	Red, Claude Gallinger	Red, Claude Gallinger
DAM		Killearn Lady Rothes —290461—
Wheatland Victoria 68th 2662572		Red, Claude Gallinger
Red, C. J. Broughton		
	Wheatland Victoria 45th 2439206	Killearn Monarch 101st 2369409
	Red, C. J. Broughton	Red, Claude Gallinger
		Wheatland Victoria 35th 2255709
		Red, C. J. Broughton

Ethel Victoria — This red, two-year-old daughter of Burnton Serenade is out of a full sister to Wheatland Vulcan, a sire that has made a good record in the far west. This is a very toppy kind of a heifer from the very dependable Wheatland Victoria family. Vaccinated for Bang's October 19, 1955. Sells mated August 23, 1956, to Louada Gambler.

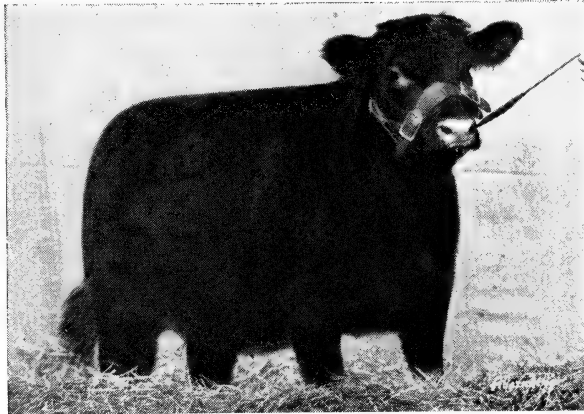

Marellbar Princess Via, an outstanding member of the Hi Ho Herd. This daughter of Cruggleton Allardice was purchased from Marellbar Farms at \$1,000. She is the dam of Lot 10 in this sale.

Lot 10, Female

Hi Ho Farm

PRINCESS VIA ESSIE 2865-333

Tattoo LE, 57; RE, HH 55

Red, calved July 23, 1955. Bred by Hi Ho Farm, Phoenix, Md.; 2nd owner, July 23, 1955, Herschel H. Allen, Jr., Phoenix, Md.

<p>SIRE Burnton Serenade 2789149 Red, Alexander Anderson</p> <p>Burnton Eliza 2d (362613) Red, A. Anderson</p> <p>Cruggleton Allardice 2486210 Red, Albert Jas. Marshall</p> <p>DAM Marellbar Princess Via 2695042 Red, Wm. Bartholomay, Jr.</p> <p>Klaymor Princess Via 2d 2119920 Roan, W. J. Russell</p>	<p>Corrimony Golden Sovereign (373920) Red, J. M. Grigor</p> <p>Burnton Classic (347958) Red, Alex Anderson Beaufort Augusta 3d (303167) Red, Lord Lovat</p> <p>Beaufort Bolido (361044) Dark Roan, Lord Lovat Burnton Eliza (326084) Red, A. Anderson</p> <p>Ascreavie Duthie (321719) Red, T. O. Mills Augusta Gypsy (240786) RWM, Albert James Marshall</p> <p>Glenburn Royal Ransom —235559— Red, W. J. Russell Aldie Princess Via 2027116 Roan, Finlay MacGillivray</p>
--	---

Princess Via Essie — A good rugged senior yearling daughter of Burnton Serenade, the kind that most breeders are searching for. She should stay on our own farm. She is out of an excellent daughter of Cruggleton Allardice. Vaccinated for Bang's March 15, 1956. Sells mated to Louada Gambler.

Lot 11, Female**Hi Ho Farm****EUGENIA MYSIE 2865-589**

Tattoo LE, 25; RE, HH 55

Red, calved March 15, 1955. Bred by Herschel H. Allen, Phoenix, Md.; 2nd owner,
March 15, 1955, Herschel H. Allen, Jr., Phoenix, Md.

Crichton Drambuie 2552962
Red, R. H. Watherston

{Crichton Blockbuster (338733)
Red, R. H. Watherston
Crichton Daisy 2d (279814)
Red, R. H. Watherston

SIRE

Aberfeldy Model 2601448
Red, Reford W. Gardhouse

{Uppermill Royal 2417056
Dk. Roan, James Durno
Dodsworth Butterfly —313224—
Roan, F. H. Deacon & Son

Dodsworth Butterfly B —351023—
Roan, Mrs. Agnes Magee

Edellyn Modest Mercury 2043436
Roan, Thos. E. Wilson

{Calrossie Mercury 1957318
White, J. MacGillivray
Edellyn Rosewood 17th 1772341
Red, Thos. E. Wilson

DAM

Hi Ho Mysie 2246260
Roan, F. W. Harding

{Merryvale Pride 185344
Roan, Merryvale Farm
Merryvale Mysie 10th 1834400
White, Merryvale Farm

Merryvale Mysie 23d 1986831
White, Merryvale Farm

Eugenia Mysie — A daughter of Aberfeldy Model from one of the good producing families at Hi Ho Farm. Vaccinated for Bang's October 16, 1955. Sells mated to Louada Gambler, September 12, 1956.

Lot 12, Female**Hi Ho Farm****ETTA MYSIE 2865-330**

Tattoo LE, 51; RE, HH 55

Roan, calved June 7, 1955. Bred by Herschel H. Allen, Phoenix, Md.; 2nd owner,
June 7, 1955, Herschel H. Allen, Jr., Phoenix, Md.

Corrimony Golden Sovereign (373920)
Red, J. M. Grigor

{Burnton Classic (347958)
Red, Alex Anderson
Beaufort Augusta 3d (303167)
Red, Lord Lovat

SIRE

Burnton Serenade 2789149
Red, Alexander Anderson

{Beaufort Bolido (361044)
Dark Roan, Lord Lovat
Burnton Eliza (326084)
Red, A. Anderson

Burnton Eliza 2d (362613)
Red, A. Anderson

Edellyn Royal Leader 37th 2322785
Dark Roan, Thos. E. Wilson

{Edellyn Royal Leader 2057560
Red, W. McNair Snadden
Collynie Lady Augusta 1773016
Roan, Duthie Webster

DAM

Hi Ho Mysie 5th 2696453
White, Herschel H. Allen

{Edellyn Modest Mercury 2043436
Roan, Thos. E. Wilson
Merryvale Mysie 23d 1986831
White, Merryvale Farm

Hi Ho Mysie 2246260
Roan, F. W. Harding

Etta Mysie — An outstanding individual sired by Burnton Serenade and from that good producing Mysie family that has performed so well at Hi Ho Farms. Vaccinated for Bang's December 14, 1955. Sells mated to Louada Gambler.



Cassie Broadhooks, a full sister to Lot 13 in this sale. At the very reasonable price of \$440, this beautiful heifer was purchased in our 1955 sale by Thomas R. Taylor, Sperryville, Virginia.

Lot 13, Female

Hi Ho Farm

EDWINNA BROADHOOKS 2865-573

Tattoo LE, 36; RE, HH 55

Red, calved April 16, 1955. Bred by Hi Ho Farm, Phoenix, Md.; 2nd owner, April 16, 1955, Herschel H. Allen, Jr., Phoenix, Md.

<p>SIRE Aberfeldy Model 2601448 Red, Reford W. Gardhouse</p> <p>Dodsworth Butterfly B —351023— Roan, Mrs. Agnes Magee</p> <p>Edellyn Royal Leader 2057560 Red, W. McNair Snadden</p> <p>DAM Edellyn Broadhooks 36th 2520176 Red, Thos. E. Wilson</p> <p>Edellyn Broadhooks 21st 2155993 Red, Thos. E. Wilson</p>	<p>(Crichton Blockbuster (338733) Red, R. H. Watherston Crichton Daisy 2d (279814) Red, R. H. Watherston</p> <p>(Uppermill Royal 2417056 Dk. Roan, James Durno Dodsworth Butterfly —313224— Roan, F. H. Deacon & Son</p> <p>(Coldoch Sensation (275892) Red, W. M. Snadden Coldoch Bonny Rothes 2031989 Roan, W. McNair Snadden</p> <p>(Calrossie Mercury 1957318 White, John MacGillivray Edellyn Broadhooks 10th 1978832 Red, Thos. E. Wilson</p>
--	---

Edwinna Broadhooks. — A very good foundation heifer. Note that she is out of a daughter of Edellyn Royal Leader, granddam by Calrossie Mercury. She is a full sister to the heifer that was purchased in our 1955 sale by Thomas R. Taylor, Sperryville, Virginia. Vaccinated for Bang's December 14, 1955. She is in calf to Louada Gambler since August 18, 1956.

Lot 14, Female**Hi Ho Farm****EVA BROADHOOKS 2865-590**

Tattoo LE, 14; RE, HH 55

Red, calved Feb. 23, 1955. Bred by Hi Ho Farm, Phoenix, Md.; 2nd owner, March 15, 1955, Herschel H. Allen, Jr., Phoenix, Md.

Sunset Bounce 25th 2548245
Roan, Otis A. Carter & Son[Cruggleton Bounce 2378749
Red, Albert Jas. Marshall
Kair Gold Bud 2352171
Dk. Roan, G. J. C. Anderson**SIRE**Hi Ho Bounce 2732973
Roan, B. Hollis HansonH H F Lady Rosewood B 2612721
Red, Otis A. Carter & Son[Cruggleton Bounce 2378749
Red, Albert Jas. Marshall
Sunset Lady Rosewood 3d 2010541
Red, Otis A. Carter & SonEdellyn Royal Leader 100th 2508943
Red, Thos. E. Wilson[Edellyn Royal Leader 2057560
Red, W. McNair Snadden
Elmhurst Rosewood 5th 2230446
Roan, F. S. Davidson**DAM**Hi Ho Broadhooks 2d 2615932
Dk. Roan, Thos. E. WilsonEdellyn Broadhooks 36th 2520176
Red, Thos. E. Wilson[Edellyn Royal Leader 2057560
Red, W. McNair Snadden
Edellyn Broadhooks 21st 2155993
Red, Thos. E. Wilson

Eva Broadhooks — A granddaughter of the many times grand champion Sunset Bounce 25th and a real brood cow prospect from one of the top Broadhooks families in the Edellyn herd. Vaccinated for Bang's October 6, 1955. Sells mated to Louada Gambler.

Lot 15, Female**Hi Ho Farm****ELEANOR BEAUTY 2865-575**

Tattoo LE, 38; RE, HH 55

Red, calved April 16, 1955. Bred by Hi Ho Farm, Phoenix, Maryland; 2nd owner, April 16, 1955, Herschel H. Allen, Jr., Phoenix, Md.

Corrimony Golden Sovereign (373920)
Red, J. M. Grigor[Burnton Classic (347958)
Red, Alex Anderson
Beaufort Augusta 3d (303167)
Red, Lord Lovat**SIRE**Burnton Serenade 2789149
Red, Alexander AndersonBurnton Eliza 2d (362613)
Red, A. Anderson[Beaufort Bolido (361044)
Dark Roan, Lord Lovat
Burnton Eliza (326084)
Red, A. AndersonGreenwood Souvenir 2518715
Red, David S. Graham[Scotsdale Autocrat 2381633
Dk. Roan, James Durno, Jr.
Cluny Rosewood 63d 2438062
Red, Mrs. B. H. Linzee Gordon**DAM**Carnation Beauty 2762286
Red, Carl H. StanderClay Hills Beauty W 2d 2622115
Red, Carl H. Stander[Pittodrie Upright 2380873
Red, R. Laidlaw Smith
Watt Acres Beauty 2269792
Dk. Roan, Walter E. Watt

Eleanor Beauty — A daughter of Burnton Serenade and the kind of a heifer that should stay in our own herd. There is another full sister on the farm now. Vaccinated for Bang's December 14, 1955. Sells mated to Louada Gambler on September 25, 1956.

Lot 16, Female**Hi Ho Farm****ENID SECRET PADDY 2865-582**

Tattoo LE, 26; RE, HH 55

Red, calved March 16, 1955. Bred by Herschel H. Allen, Phoenix, Md.; 2nd owner, March 16, 1955, Herschel H. Allen, Jr., Phoenix, Md.

Sunset Bounce 25th 2548245
Roan, Otis A. Carter & Son[Cruggleton Bounce 2378749
Red, Albert Jas. Marshall
Kair Gold Bud 2352171
Dk. Roan, G. J. C. Anderson**SIRE**Hi Ho Bounce 2732973
Roan, B. Hollis HansonH H F Lady Rosewood B 2612721
Red, Otis A. Carter & Son[Cruggleton Bounce 2378749
Red, Albert Jas. Marshall
Sunset Lady Rosewood 3d 2010541
Red, Otis A. Carter & SonEdellyn Royal Leader 37th 2322785
Dk. Roan, Thos. E. Wilson[Edellyn Royal Leader 2057560
Red, W. McNair Snadden
Collynie Lady Augusta 1773016
Roan, Duthie Webster**DAM**Hi Ho Secret Paddy A 3d 2570182
RWM, Herschel H. AllenHi Ho Secret Paddy 2201204
Red, Ephriam Snell[Rosewood Crest —252700—
Red, Frank Wood
Secret Paddy 2168790
Red, Ephriam Snell

Enid Secret Paddy — A red daughter of Hi Ho Bounce out of a grand-daughter of Edellyn Royal Leader. She comes from a most dependable family. Vaccinated for Bang's October 6, 1955. She is in calf to Louada Gambler since September 12, 1956. recent visit to the states. Herd accredited for T. B. and Bang's.

Lot 17, Female**Hi Ho Farm****QUEEN LADY EVE 2865-334**

Tattoo LE, 47; RE, HH 55

Red, calved June 1, 1955. Bred by Hi Ho Farm, Phoenix, Md.; 2nd owner, June 1, 1955, Herschel H. Allen, Jr., Phoenix, Md.

Corrimony Golden Sovereign (373920)
Red, J. M. Grigor[Burnton Classic (347958)
Red, Alex Anderson
Beaufort Augusta 3d (303167)
Red, Lord Lovat**SIRE**Burnton Serenade 2789149
Red, Alexander AndersonBurnton Eliza 2d (362613)
Red, A. Anderson[Beaufort Bolido (361044)
Dark Roan, Lord Lovat
Burnton Eliza (326084)
Red, A. AndersonAberfeldy's Morley 2255867
Red, John Gardhouse & Sons[Killearn Morley —234582—
RWM, Claude Gallinger
Broadhooks Queen 2194671
Roan, W. A. Dryden & Sons**DAM**Harmona Queen Lady 2382298
Red, T. E. GordonQueenie Lady 6th 2226994
Red, T. E. Gordon[Edellyn Major Mercury 2024602
Roan, Thos. E. Wilson
Queenie Lady 5th 2019340
Red, T. E. Gordon

Queen Lady Eve — This daughter of Burnton Serenade is out of one of the top producing cows at Hi Ho Farm. Vaccinated for Bang's December 14, 1955. Sells mated to Louada Gambler.

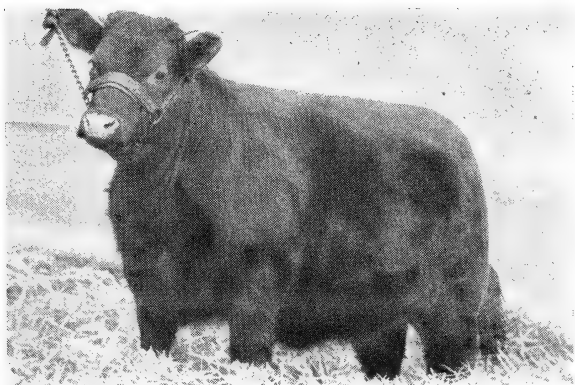

Doreena Fairy Queen — A sweet heifer produced from the same family as Lot 18. She was purchased in our 1955 sale at \$400 by Ashbourne Farms.

Lot 18, Female

Hi Ho Farm

FAIRY QUEEN ELLA 2865-331

Tattoo LE, 48; RE, HH 55

Roan, calved June 15, 1955. Bred by Hi Ho Farm, Phoenix, Md.; 2nd owner, June 15, 1955, Herschel H. Allen, Jr., Phoenix, Md.

<p>SIRE Burnton Serenade 2789149 Red, Alexander Anderson</p> <p>Burnton Eliza 2d (362613) Red, A. Anderson</p> <p>Edellyn Royal Leader 19th 2247148 Red, Thos. E. Wilson</p> <p>DAM Fairy Queen 61st 2512190 Roan, Clausen Bros.</p> <p>Fairy Queen 51st 2209429 White, Peter Clausen & Sons</p>	<p>(Burnton Classic (373920) Red, Alex Anderson Beaufort Augusta 3d (303167) Red, Lord Lovat</p> <p>(Beaufort Bolido (361044) Dark Roan, Lord Lovat Burnton Eliza (326084) Red, A. Anderson</p> <p>(Edellyn Royal Leader 2057560 Red, W. McNair Snadden Village Beauty A 4th 2115187 Roan, Arnold Bros.</p> <p>(Goldfinder's Champion 2052878 Roan, Husted Bros. Fairy Queen 50th 1692603 White, Clausen Bros.</p>
---	--

Fairy Queen Ella — A beautiful daughter of Burnton Serenade that will do considerable winning at 1957 shows if carried on properly. A maternal sister was the champion female at the 1952 Maryland State Fair. Here's a real prospect from a top family. Sells mated to Louada Gambler.



HHF Air Jealousy B, a great brood cow in the Hi Ho Herd. She was purchased from B. Hollis Hanson at \$1575.00 and was the top female in the Sims-Hanson-Woody sale. She is the dam of Lot 19 in this sale.

Lot 19, Female

Hi Ho Farm

ETHELINDA JEALOUSY 2865-586

Tattoo LE, 43; RE, HH 55

Red, calved May 2, 1955. Bred by H. H. Allen, Phoenix, Md.; 2nd owner, May 2, 1955, Herschel H. Allen, Jr., Phoenix, Md.

<p>SIRE Burnton Serenade 2789149 Red, Alexander Anderson</p> <p>Burnton Eliza 2d (362613) Red, A. Anderson</p> <p>Sunset Bounce 25th 2548245 Roan, Otis A. Carter & Son</p> <p>DAM H H F Air Jealousy B 2693306 Red, B. Hollis Hanson</p> <p>H H F Air Jealous A 2514237 Red, B. Hollis Hanson</p>	<p>Corrimony Golden Sovereign (373920) Red, J. M. Grigor</p> <p>Burnton Classic (347958) Red, Alex Anderson Beaufort Augusta 3d (303167) Red, Lord Lovat</p> <p>Beaufort Bolido (361044) Dark Roan, Lord Lovat Burnton Eliza (326084) Red, A. Anderson</p> <p>Crugleton Bounce 2378749 Red, Albert Jas. Marshall Kair Gold Bud 2352171 Dark Roan, G. J. C. Anderson</p> <p>Broadfields Air Eagle 2245830 Dark Roan, Broadfields Farm Millhills Jealousy 10th 2294498 Dark Roan, Duncan M. Stewart</p>
---	--

Ethelinda Jealousy — This daughter of Burnton Serenade is one of the best heifers we have offered and we consider her a real show prospect. Her dam was the top selling female at \$1575 in the Sims-Hanson-Woody sale. Vaccinated for Bang's December 14, 1955. Sells mated to Louada Gambler since November 2, 1956.

Lot 20, Female**Hi Ho Farm****ESTELLE MISTLETOE LADY 2865-584**

Tattoo LE, 41; RE, HH 55

Roan, calved April 23, 1955. Bred by Herschel H. Allen, Phoenix, Md.; 2nd owner, April 23, 1955, Herschel H. Allen, Jr., Phoenix, Md.

Crichton Drambuie 2552962
Red, R. H. Watherston[Crichton Blockbuster (338733)
Red, R. H. Watherston
Crichton Daisy 2d (279814)
Red, R. H. Watherston**SIRE**Aberfeldy Model 2601448
Red, Reford W. Gardhouse[Uppermill Royal 2417056
Dk. Roan, James Durno
Dodsworth Butterfly —313224—
Roan, F. H. Deacon & SonDodsworth Butterfly B —351023—
Roan, Mrs. Agnes Magee[Edellyn Modest Mercury 2043436
Roan, Thos. E. Wilson
Marigold 25th 2056541
RLW, Miles of View FarmsHi Ho's Mercury Prince 2246259
White, F. W. Harding**DAM**Hi Ho Mistletoe Lady 3d 2371359
Roan, Herschel H. Allen[Blythwood Model Command 2148490
Roan, C. M. Blyth
Mistletoe Lady 46th 2115973
Red, A. A. HekrdleHi Ho Mistletoe Lady 2235542
Roan, A. A. Hekrdle

Estelle Mistletoe Lady — A coming two-year-old daughter of Aberfeldy Model from a line of top producers at Hi Ho Farm. Vaccinated for Bang's October 6, 1955. Sells mated to Louada Gambler.

Lot 21, Female**Hi Ho Farm****FELICIA ROTHES QUEEN 2877-797**

Tattoo LE, 2; RE, HH 56

Red, calved Jan. 22, 1956. Bred by Hi Ho Farm, Phoenix, Md.; 2nd owner, Jan. 22, 1956, Herschel H. Allen, Jr., Phoenix, Md.

Sunset Bounce 25th 2548245
Roan, Otis A. Carter & Son[Cruggleton Bounce 2378749
Red, Albert Jas. Marshall
Kair Gold Bud 2352171
Dk. Roan, G. J. C. Anderson**SIRE**Hi Ho Bounce 2732973
Roan, B. Hollis Hanson[Cruggleton Bounce 2378749
Red, Albert Jas. Marshall
Sunset Lady Rosewood 3d 2010541
Red, Otis A. Carter & SonH H F Lady Rosewood B 2612721
Red, Otis A. Carter & SonKillearn Max Stamp 2504441
Red, Claude Gallinger[Killearn Max 5th —254948—
Red, Claude Gallinger
Killearn Lady Rothes —290461—
Red, Claude Gallinger**DAM**John Lynn Rothes Queen 2519836
Red, A. D. Radebaugh[Edellyn Royal Leader 11th 2222166
Red, Thos. E. Wilson
Maxwalton Rothes Queen 2245563
Red, Maxwalton Farms, Inc.Rothes Queen 2387375
Red, Byron N. Hawks

Felicia Rothes Queen — A young heifer by Hi Ho Bounce that should make a top brood cow. Note that her dam is by Killearn Max Stamp, one of the greatest breeding sons of Killearn Max 5th. Vaccinated for Bang's August 8, 1956. Sells open.

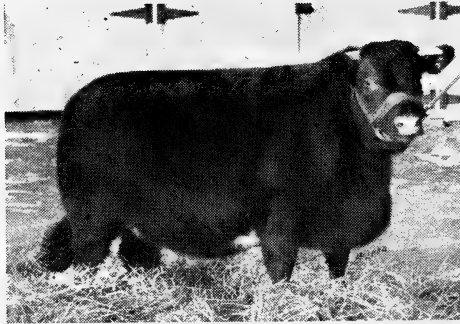

Helfred Missie 5th — Another great brood cow in the Hi Ho Herd. This daughter of Corrimony Emperor is the dam of Lot 22 in this sale.

Lot 22, Female

Hi Ho Farm

FIDELIA MISSIE 2877-798

Tattoo LE, 4; RE, HH 56

Roan, calved Feb. 15, 1956. Bred by Hi Ho Farm, Phoenix, Md.; 2nd owner, Feb. 15, 1956, Herschel H. Allen, Jr., Phoenix, Md.

Sunset Bounce 25th 2548245
Roan, Otis A. Carter & Son

SIRE

Hi Ho Bounce 2732973
Roan, B. Hollis Hanson

H H F Lady Rosewood B 2612721
Red, Otis A. Carter & Son

Corrimony Emperor 2480329
Roan, J. M. Grigor

DAM

Helfred Missie 5th 2723547
Red, F. W. Hubbell

Farmingham Missie 2290494
Red, Hepburn Ingham

[Cruggleton Bounce 2378749
Red, Albert Jas. Marshall
Kair Gold Bud 2352171
Dk. Roan, G. J. C. Anderson

[Cruggleton Bounce 2378749
Red, Albert Jas. Marshall
Sunset Lady Rosewood 3d 2010541
Red, Otis A. Carter & Son

[Naemoor Marshal (345049)
Red, Robert Moubray
Corrimony Symmetry Gipsy (285843)
Roan, J. M. Grigor

[Farmingham Raywood 2120522
Roan, Hepburn Ingham
Missie of Helfred 3d 1988967
Red, F. W. Hubbell

Fidelia Missie — We established this family at Hi Ho Farms through the purchase of Helfred Missie 5th, one of the top selling females in a Helfred sale. On the dam's side of this pedigree there is much the same blood as in the Countess family that has done so well for Hi Ho Farm. Vaccinated for Bang's August 8, 1956. Sells open.

Lot 23, Female**Hi Ho Farm****ELSA ORANGE BLOSSOM 2865-580**

Tattoo LE, 30; RE, HH 55

Red, calved March 25, 1955. Bred by Hi Ho Farm, Phoenix, Md.; 2nd owner, March 25, 1955, Herschel H. Allen, Jr., Phoenix, Md.

Sunset Bounce 25th 2548245
Roan, Otis A. Carter & Son[Cruggleton Bounce 2378749
Red, Albert Jas. Marshall
Kair Gold Bud 2352171
Dk. Roan, G. J. C. Anderson**SIRE**Hi Ho Bounce 2732973
Roan, B. Hollis HansonH H F Lady Rosewood B 2612721
Red, Otis A. Carter & Son[Cruggleton Bounce 2378749
Red, Albert Jas. Marshall
Sunset Lady Rosewood 3d 2010541
Red, Otis A. Carter & SonEdellyn Yankee Mercury 2588640
Red, Thos. E. Wilson[Edellyn Diamond Mercury 2190521
Roan, Thos. E. Wilson
Marellbar Augusta 85th 2340822
Dk. Roan, Wm. Bartholomay, Jr.**DAM**Marellbar Orange Blossom 2713320
Red, Hi Ho FarmHi Ho Orange Blossom 2595567
Red, Hi Ho Farm[Killearn Max Gaffer 2499300
Red, Claude Gallinger
Orange Blossom of Sunset 2d 2504204
Red, Otis A. Carter & Son

Elsa Orange Blossom — One of the good females in this sale and backed by the kind of blood blend that will insure results. Vaccinated for Bang's October 6, 1955. Sells mated to Louada Gambler August 23, 1956.

Lot 24, Female**Hi Ho Farm****LADY ROSEWOOD ERICA 2865-592**

Tattoo LE, 10; RE, HH 55

Red, calved Feb. 5, 1955. Bred by Herschel H. Allen, Phoenix, Md.; 2nd owner, March 15, 1955, Herschel H. Allen, Jr., Phoenix, Md.

Sunset Bounce 25th 2548245
Roan, Otis A. Carter & Son[Cruggleton Bounce 2378749
Red, Albert Jas. Marshall
Kair Gold Bud 2352171
Dk. Roan, G. J. C. Anderson**SIRE**Hi Ho Bounce 2732973
Roan, B. Hollis HansonH H F Lady Rosewood B 2612721
Red, Otis A. Carter & Son[Cruggleton Bounce 2378749
Red, Albert Jas. Marshall
Sunset Lady Rosewood 3d 2010541
Red, Otis A. Carter & SonCruggleton Bounce 2378749
Red, A. J. Marshall[Cruggleton Aircraft (328332)
Red, A. J. Marshall
Rita Beauty (251334)
Roan, A. J. Marshall**DAM**Sunset Lady Rosewood 6th 2438193
Red, Otis A. Carter & SonSunset Lady Rosewood 3d 2010541
Red, Otis A. Carter & Son[Sunset Bugler 1919876
Roan, Otis A. Carter & Son
Sunset Lady Rosewood 1891642
Red, James Douglas & Son

Lady Rosewood Erica — A good red, deep bodied heifer whose dam won the summer yearling class at the 1948 International and was a member of the winning get-of-sire. Vaccinated for Bang's August 8, 1955. In calf to Louada Gambler since August 11, 1956.

Lot 25, Female**Hi Ho Farm****ELLIE ROSEWOOD 2865-579**

Tattoo LE, 15; RE, HH 55

Red, calved Feb. 24, 1955. Bred by Herschel H. Allen, Phoenix, Md.; 2nd owner, March 15, 1955, Herschel H. Allen, Jr., Phoenix, Md.

Sunset Bounce 25th 2548245
Roan, Otis A. Carter & Son[Cruggleton Bounce 2378749
Red, Albert Jas. Marshall
Kair Gold Bud 2352171
Dk. Roan, G. J. C. Anderson**SIRE**Hi Ho Bounce 2732973
Roan, B. Hollis HansonH H F Lady Rosewood B 2612721
Red, Otis A. Carter & Son[Cruggleton Bounce 2378749
Red, Albert Jas. Marshall
Sunset Lady Rosewood 3d 2010541
Red, Otis A. Carter & SonSaltoun President 2168769
Red, A. M. T. Fletcher[Cruggleton Perfect (303904)
Red, A. J. Marshall
Princess Rachel (231044)
Dk. Roan, A. J. Marshall**DAM**Hi Ho Rosewood 2d 2371361
Roan, Herschel H. AllenRosewood 131st 2041067
Roan, W. C. Anderson & Son[Calrossie Victor 1899133
White, Ben G. Studer
Rosewood 129th 1887316
Red, G. H. Schuerman**Ellie Rosewood** — A real brood cow prospect and a maternal sister to two heifers that were sold to Belair Farm. Vaccinated for Bang's October 6, 1955. She is in calf since August 8, 1956, to Louada Gambler.**Lot 26, Female****Hi Ho Farm****ROYAL ROSE FAY x2877-804**

Tattoo LE, 6; RE, HH 56

Roan, calved March 6, 1956. Bred by Hi Ho Farm, Phoenix, Md.; 2nd owner, March 6, 1956, Herschel H. Allen, Jr., Phoenix, Md.

Edellyn Diamond Mercury 2190521
Roan, Thos. E. Wilson[Calrossie Mercury 1957318
White, John MacGillivray
Coldoch Bonny Rothas 2031989
Roan, W. McNair Snadden**SIRE**Edellyn Yankee Mercury 2588640
Red, Thos. E. WilsonMarellbar Augusta 85th 2340822
Dk. Roan, Wm. Bartholomay, Jr.[Klaymor Footprint 2110652
Red, W. J. Russell
Knowle Augusta Queen 2d 2244523
Dk. Roan, F. W. FurnessCherry Hill Royal Apollo x2377740
Red, H. L. Straus[Edellyn Royal Leader 2d 215988
Red, Thos. E. Wilson
Lynnwood Juno x2167093
Red, Lynnwood Farm**DAM**C & P Royal Rose x2506326
Roan, Cannaday & PearceGlen Royal Rose 5th x2187508
Roan, A. G. Schubert[Roan, C. B. Teegardin & Sons
Glen Royal Rose x1865479
Roan, A. G. Schubert
Oakwood Creed x1930016**Royal Rose Fay x** — A good polled heifer sired by Edellyn Yankee Mercury and out of a dam by Cherry Hill Royal Apollo x. She is too young to sell to best advantage but will make a real buy for someone. Vaccinated for Bang's October 19, 1956. Sells open.

Lot 27, Female**Hi Ho Farm****PRINCESS EUGENIA x2865-337**

Tattoo LE, 66; RE, HH 55

Red, calved Sept. 7, 1955. Bred by Herschel H. Allen, Phoenix, Md.; 2nd owner, Sept. 7, 1955, Herschel H. Allen, Jr., Phoenix, Md.

Edellyn Diamond Mercury 2190521
Roan, Thos. E. Wilson**SIRE**Edellyn Yankee Mercury 2588640
Red, Thos. E. WilsonMarellbar Augusta 85th 2340822
Dark Roan, Wm. Bartholomay, Jr.Cherry Hill Souvenir x2425437
Red, H. L. Straus**DAM**West Hatton Princess 2d x2642365
Red, Foster M. ReederLavender Princess 2425470
Red, H. E. Whitford[Calrossie Mercury 1957318
White, John MacGillivray
Coldoch Bonny Rothes 2031989
Roan, W. McNair Snadden[Klaymor Footprint 2110652
Red, W. J. Russell
Knowle Augusta Queen 2d 2244523
Dk. Roan, F. W. Furness[Collynie Compact x2069895
Red, Albert Hultine & Sons
Maxwalton Pauline 39th 2249713
Roan, Maxwalton Farms, Inc.[Regal Gloster 2057935
Red, Stanley F. Miller
Lavender Maid 9th 2138926
Roan, Henry Whitford & Son

Princess Eugenia x — A very choice polled daughter of Edellyn Yankee Mercury that closely resembles her famous half sister, Edith Souchong x, the \$5,600 record selling polled female. Princess Eugenia was a member of our 1956 show herd. Be sure to see her. Vaccinated for Bang's March 15, 1956. Sells mated to Lanedale Leader 2nd x.

Lot 28, Female**Hi Ho Farm****ERICA ROSEWOOD x2865-336**

Tattoo LE, 64; RE, HH 55

Red, calved Sept. 5, 1955. Bred by Herschel H. Allen, Phoenix, Md.; 2nd owner, Sept. 5, 1955, Herschel H. Allen, Jr., Phoenix, Md.

Edellyn Diamond Mercury 2190521
Roan, Thos. E. Wilson**SIRE**Edellyn Yankee Mercury 2588640
Red, Thos. E. WilsonMarellbar Augusta 85th 2340822
Dark Roan, Wm. Bartholomay, Jr.Oakwood Conqueror x2496500
Red, C. B. Teegardin & Sons**DAM**Oakwood Rosewood 34th x2638745
Red, C. B. Teegardin & SonsOakwood Rosewood 16th x2118282
Roan, C. B. Teegardin & Sons[Calrossie Mercury 1957318
White, John MacGillivray
Coldoch Bonny Rothes 2031989
Roan, W. McNair Snadden[Klaymor Footprint 2110652
Red, W. J. Russell
Knowle Augusta Queen 2d 2244523
Dk. Roan, F. W. Furness[Edellyn Royal Leader 2d 2155988
Red, Thos. E. Wilson
C H Nonpareil A x2303575
Roan, C. B. Teegardin & Sons[Oakwood Merry King x189999
White, C. B. Teegardin & Sons
Maxwalton Rosewood 71st x1922809
Red, P. G. Ross, Maxwalton Farm

Erica Rosewood x — A good polled heifer by Edellyn Yankee Mercury and from one of the good Maxwalton Rosewood families. Vaccinated for Bang's March 15, 1956. Sells mated to Lanedale Leader 2nd x.



Avenel Lavender D x, a typical production of the Avenel Herd and a member of the same family as Lot 29 in this sale. She was purchased in the 1956 "Stars of the East" sale at \$550 by Myrtle Lake Farm, Winter Haven, Florida.

Lot 29, Female

Avenel Farm

AVENEL LAVENDER 2B x2870-590

Tattoo LE, 55; RE, 233

Red, white marks, Aug. 8, 1955. Bred and owned by Avenel Farm, Bethesda, Md.

SIRE
 Edellyn Royal Leader 2d 2155988
 Red, Thos. E. Wilson
 Cherry Hill Royal Apollo x2377740
 Red, H. L. Straus

[Edellyn Royal Leader 2057560
 Red, W. McNair Snadden
 Bertha 2069643
 Roan, James Durno

Lynnwood Juno x2167093
 Red, Lynnwood Farm

[Collynie's Type 3d x1846046
 Red, Albert Hultine & Sons
 Oakwood Juno 8th x1935264
 Roan, C. B. Teegardin & Sons

Cherry Hill Royal Leader x2510443
 Red, H. L. Straus

[Edellyn Royal Leader 2d 2155988
 Red, Thos. E. Wilson
 Fountain Butterfly x2357735
 RWM, R. F. Davis

DAM
 Avenel Lavender B x2742019
 Red, Avenel Farm

Highland Lavender 2d x2546049
 Red, S. B. Hudson & Son

[Highland Excellence x2390111
 Red, S. B. Hudson & Son
 Lavender Merry 2d 2288117
 Red, Egan Bros.

Avenel Lavender 2B x — Another good polled heifer line bred in the blood of Edellyn Royal Leader and much the same kind of a heifer as her three-quarter sister. A heifer from this same Lavender family was purchased by Myrtle Lake Farm, Winter Haven, Florida, in our 1956 sale. Bang's vaccinated.

Lot 30, Female**Avenel Farm****AVENEL ROSEWOOD P 2903-045**

Tattoo LE, 56; RE, 265

Roan, calved Jan. 5, 1956. Bred and owned by Avenel Farm, Bethesda, Md.

SIRE
Calrossie Good News (368449)
Dk. Roan, J. & D. P. MacGillivray[Kirkton Baronet (335904)
Dk. Roan, K. P. MacGillivray
Calrossie Flossy Rose (250934)
Red, John MacGillivrayCamson Better News 2690415
Red, A. M. Talbot Fletcher[Chapelton Royalist (348437)
Dk. Roan, Walter Biggar & Sons
Roths Queen Katherine (250963)
Red, K. P. MacGillivraySaltoun Rothes Queen 6th 2690414
Red, A. M. Talbot FletcherSaltoun Royal Aristocrat 2645908
Dark Rn., A. M. Talbot Fletcher[Pittodrie Landmark (346441)
Dark Roan, R. Laidlaw Smith
Beaufort Lady Rosebud 2d (303174)
Dark Roan, Lord Lovat**DAM**
Brown-Forman Rosewood P 2798018
Roan, Brown-Forman Experimental FarmBrown-Forman Rosewood 2450235
Red, Sni-A-Bar Farms[Pittodrie Upright 2380873
Red, R. Laidlaw Smith
Sni-A-Bar Rosewood 11th 1990106
Roan, Sni-A-Bar Farms

Avenel Rosewood P — Each year we breed a few of our good horned cows to our horned bulls. The resulting calves, if heifers, are placed in our permanent breeding herd. This is one of those heifers and we are offering her only as an attraction. She is a daughter of Camson Better News, out of a top daughter of Saltoun Royal Aristocrat, a great sire for Browns of Kentucky. Here is a combination of quality and breeding that should insure a top brood cow. Sells open. Bang's vaccinated.

Lot 31, Female**Avenel Farm****AVENEL ROYAL MISSIE 2D x2870-592**

Tattoo LE, 55; RE, 225

Roan, calved July 24, 1955. Bred and owned by Avenel Farm, Bethesda, Md.

SIRE
Coronet Max Juggler 3d x2556355
Red, Lewis W. Thieman[Killearn Max Juggler 2487000
Red, Claude Gallinger
Augusta Coronita 26th x2391334
Red, Lewis W. ThiemanT P S Max Coronet 5th x2685443
Dk. Roan, Lewis W. ThiemanRansom Lily 5th 2545298
Red, Miles of View Farm[Basildon Ransom 2333810
Red, G. M. Hope
Ransom Lily 3d 2328154
Dk. Roan, Wilbur TurnbullCherry Hill Royal Apollo x2377740
Red, H. L. Straus[Edellyn Royal Leader 2d 2155988
Red, Thos. E. Wilson
Lynnwood June x2167093
Red, Lynnwood Farm**DAM**
Avenel Royal Missie 2742014
Red, Avenel FarmWest Hatton Missie 9th 2138203
Roan, Foster M. Reeder[Edellyn Royal Mercury 2024607
Roan, Thos. E. Wilson
Missie 34th 1888959
Roan, Ewing Bros.

Avenel Royal Missie 2nd x — A breedy looking heifer sired by the \$20,000 International champion, TPS Max Coronet 5th x and out of a good cow by Cherry Hill Royal Apollo x with a cross of Mercury breeding thrown in. Should make a very good brood cow. Bang's vaccinated.

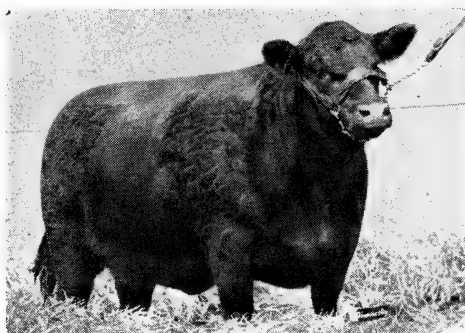

Carona Belle 22nd x, a valuable brood cow in the Avenel Herd and the dam of Lot 32 in this sale. She was the top selling female in the 1955 Carona Farms sale.

Lot 32, Female

Avenel Farm

AVENEL BELLE x2870-587

Tattoo LE, 55; RE, 249

Red, calved October 29, 1955. Bred by Carl M. Johnson, DeKalb, Ill.; calved property of Avenel Farm, Bethesda, Md.

SIRE

Cherry Hill Royal Oak x2345276
Red, H. L. Straus

[Edellyn Royal Leader 2d 2155988
Red, Thos. E. Wilson
Seven Oaks Martone A x2197433
Red, Albert G. Robinson

Carona Bard x2769936
Red, Carl M. Johnson

C H Augusto Brae x2433632
Red, H. L. Straus

[Collynie Compact x2069895
Red, Albert Hultine & Sons
Millbrook Augusta Brae 2261895
Red, Ray T. Johnson

Cherry Hill Royal Oak x2345276
Red, H. L. Straus

[Edellyn Royal Leader 2d 2155988
Red, Thos. E. Wilson
Seven Oaks Martone A x2197433
Red, Albert G. Robinson

DAM

Carona Belle 22d x2763452
Red, Carl M. Johnson

Carona Belle 2064405
Red, Atwood Farms

[Silver Coin 2009149
Roan, James Durno
Imperial Belle 1960149
Red, Atwood Farms

Avenel Belle x — A daughter of Carona Bard, a bull that was in the championship circle at all shows where exhibited in 1955 and sold at \$6000 for export to Australia in 1956. This heifer is a double granddaughter of Cherry Hill Royal Oak x. Her dam was the top selling female in the 1955 Carona Farms sale. A very typy heifer that should breed well for her new owner. Sells open. Bang's vaccinated.

Lot 33, Female**Avenel Farm****G F FOUNTAIN BUTTERFLY x2853-749**

Tattoo LE, 08

Red, calved March 18, 1955. Bred by C. J. Lemmon, Sumter, S. C.;
owned by Avenel Farm, Bethesda, Md.

Prince Royal 2392705
Red, F. W. Harding

SIRE
Femco Prince Royal 9th 2603153
Dk. Roan, George Cox

{Cruggleton Reminder (321567)
RLW, Albert Jas. Marshall
Drynie Brawith 36th 2330004
Dk. Roan, Robert Maclean

Augusto Dilly 2537011
Dk. Roan, Albert Jas. Marshall

{Cruggleton Earl (328381)
Red, Albert Jas. Marshall
Augusta Cicely (230964)
Dk. Roan, Albert Jas. Marshall

Glenwood Monarch x2369421
Red, R. H. Ranck

{Lynnwood Mayor x2201482
Roan, Lynnwood Farm
Rosewood 72d x2182657
Red, R. H. Ranck

DAM
C H Fountain Butterfly x2562657
RWM, Virgil Blume & Son

Fountain Butterfly x2357735
RWM, R. F. Davis

{Collynie Defender x2206997
Red, Chas. H. Nickel & Sons
Village Butterfly 4th x2146783
RLW, Fred A. Johnson

G F Fountain Butterfly x — A very nice daughter of Femco Prince Royal 9th, \$2500 International prize winning bull that was used with success in the Dr. C. J. Lemmon herd in South Carolina. Her granddam, Fountain Butterfly x, was the dam of Cherry Hill Royal Leader x, 1949 International grand champion and senior herd sire here at Avenel for several years. A good heifer selling bred to Avenel Royal News x.

Lot 34, Female**Avenel Farm****AVENEL AUGUSTA LADY 3D x2870-586**

Tattoo LE, 55; RE, 231

Red, white marks, calved Aug. 2, 1955. Bred and owned by Avenel Farm,
Bethesda, Md.

Edellyn Royal Leader 2d 2155988
Red, Thos. E. Wilson

SIRE
Cherry Hill Royal Apollo x2377740
Red, H. L. Straus

{Edellyn Royal Leader 2057560
Red, W. McNair Snadden
Bertha 2069643
Roan, James Durno

Lynnwood Juno x2167093
Red, Lynnwood Farm

{Collynie's Type x1846046
Red, Albert Hultine & Sons
Oakwood Juno 8th x1935264
Roan, C. B. Teegardin & Sons

Cherry Hill Royal Leader x2510443
Red, H. L. Straus

{Edellyn Royal Leader 2d 2155988
Red, Thos. E. Wilson
Fountain Butterfly x2357735
RWM, R. F. Davis

DAM
Avenel Augusta Lady x2727568
RWM, Avenel Farm

Misty Vale Augusta Lady x2507262
Red, Parke G. Smith

{Cherry Hill Prefect x2356647
Red, H. L. Straus
Augusta Lady 18th x2139504
Red, Leemon Stock Farm

Avenel Augusta Lady 3rd x — A line bred Royal Leader being by Cherry Hill Apollo x and out of one of our good daughters of the International grand champion, Cherry Hill Royal Leader x. A heifer that will develop into a good cow as she gets older. Bang's vaccinated.

Lot 35, Female**Avenel Farm****AVENEL LAVENDER E x2870-589**

Tattoo LE, 55; RE, 262

Red, calved Dec. 27, 1955. Bred and owned by Avenel Farm, Bethesda, Md.

SIRE
Calrossie Good News (368449)
Dk. Roan, J. & D. P. MacGillivrayKirkton Baronet (335904)
Dk. Roan, K. P. MacGillivray
Calrossie Flossy Rose (250934)
Red, John MacGillivrayCamson Better News 2690415
Red, A. M. Talbot FletcherSaltoun Rothes Queen 6th 2690414
Red, A. M. Talbot FletcherChapelton Royalist (348437)
Dk. Roan, Walter Biggar & Sons
Rothes Queen Katherine (250963)
Red, K. P. MacGillivray**DAM**
Highland Excellence x2390111
Red, S. B. Hudson & SonHighland Robin x2157606
Red, S. B. Hudson & Son
Highland Ensign Blossom x2238557
Roan, S. B. Hudson & SonHighland Lavender 2d x2546049
Red, S. B. Hudson & SonLavender Merry 2d 2288117
Red, Egan Bros.Brawith Gold Coin 2052266
Red, R. J. Egger
Lavender Merry 1827040
Roan, Otto A. Schrank

Avenel Lavender E x — The first polled daughter of Camson Better News to be offered for sale. Some smart cattleman will buy this heifer and in a couple of years will be glad that he did because these Better News heifers are going to become very valuable property. She sells open. Bang's vaccinated.

Lot 36, Female**Avenel Farm****AVENEL SALLIE 2D 2870-603**

Tattoo LE, 55; RE, 251

Roan, calved Nov. 18, 1955. Bred and owned by Avenel Farm, Bethesda, Md.

SIRE
Lynnwood Leader 2464795
Red, H. L. StrausEdellyn Royal Leader 2d 2155988
Red, Thos. E. Wilson
Jessie's Rosebud 4th x2240788
Red, Fred A. JohnsonLynnwood Metaphor x2648920
Dk. Roan, Lynnwood FarmLynnwood Nonpareil 3d x2323500
Roan, Lynnwood FarmLynnwood Spotlight x2011004
White, Lynnwood Farm
Red Nonpareil 2d x2068663
Red, Fred A. JohnsonCherry Hill Souvenir x2425437
Red, H. L. StrausCollynie Compact x2069895
Red, Albert Hultine & Sons
Maxwalton Pauline 39th 2249713
Roan, Maxwalton Farms**DAM**
S F Sallie 2672270
Red, Foster M. ReederWest Hatton Sallie 2497407
Roan, Foster M. ReederNewallyn Navigator 2232921
Roan, Harry A. Newman
Mt. Victoria Strathallan 2d 2254490
Dk. Roan, Bennett Crain

Avenel Sallie 2nd — A dehorned daughter of Lynnwood Metaphor x out of a good daughter of Cherry Hill Souvenir x. Here is the Collynie Compact x — Royal Leader combination. A good cow in the making. Sells open. Bang's vaccinated.

Lot 37, Female**Avenel Farm****AVENEL ROYAL FOXGLOVE 2d 2870-602**

Tattoo LE, 55; RE, 243

Roan, calved Oct. 16, 1955. Bred and owned by Avenel Farm, Bethesda, Md.

Lynnwood Leader 2464795
Red, H. L. Straus[Edellyn Royal Leader 2d 2155988
|Red, Thos. E. Wilson
|Jessie's Rosebud 4th x2240788
|Red, Fred A. Johnson**SIRE**Lynnwood Metaphor x2648920
Dk. Roan, Lynnwood FarmLynnwood Nonpareil 3d x2323500
Roan, Lynnwood Farm[Lynnwood Spotlight x2011004
|White, Lynnwood Farm
|Red Nonpareil 2d x2068663
|Red, Fred A. JohnsonCherry Hill Royal Apollo x2377740
Red, H. L. Straus[Edellyn Royal Leader 2d 2155988
|Red, Thos. E. Wilson
|Lynnwood June x2167093
|Red, Lynnwood Farm**DAM**Avenel Royal Foxglove 2742013
Red, Avenel FarmFoxglove Beauty 2070051
Red, J. M. Davis[Klaymor Barrage 1873802
|Roan, W. J. Russell
|Oakmead Foxglove 4th 1804458
|Red, M. H. Haskins & Sons

Avenel Royal Foxglove 2nd — A dehorned daughter of Lynnwood Metaphor x, out of a daughter of Cherry Hill Royal Apollo x. Here is another good heifer line bred in the blood of Edellyn Royal Leader. If you have a good dehorning bull, don't overlook these dehorned heifers. They will make top cows in your herd. Sells open. Bang's vaccinated.

Lot 38, Female**Avenel Farm****AVENEL LAURA 2845-728**

Tattoo LE, 55; RE, 215

Red, calved May 26, 1955. Bred and owned by Avenel Farm, Bethesda, Md.

Edellyn Royal Leader 2d 2155988
Red, Thos. E. Wilson[Edellyn Royal Leader 2057560
|Red, W. McNair Snadden
|Bertha 2069643
|Roan, James Durno**SIRE**Cherry Hill Royal Apollo x2377740
Red, H. L. StrausLynnwood Juno x2167093
Red, Lynnwood Farm[Collynie's Type 3d x1846046
|Red, Albert Hultine & Sons
|Oakwood Juno 8th x1935264
|Roan, C. B. Teegardin & SonsSni-A-Bar Proud Mercury 2230647
Roan, Sni-A-Bar Farms[Edellyn Campeon Mercury 2071109
|White, Thos. E. Wilson
|Mayflower 49th 2114348
|Roan, Tomson Bros.**DAM**Archwood Laura 4th 2674272
Red, Dorothy W. ColemanLady Laura 48th 2319774
Red, M. M. Russell[Renraw's Invincible 1860798
|Red, M. M. Russell
|Lady Laura 37th 2008231
|Red, M. M. Russell

Avenel Laura — A dehorned heifer by Cherry Hill Royal Apollo x out of a good breeding daughter of Sni-A-Bar Proud Mercury. Her dam was the top selling female at the 1952 Eastern National Shorthorn Sale where we bought her for \$1800. This heifer is very smooth and of the right type. For the Polled Shorthorn breeder with a good dehorning bull, here's a grand brood cow prospect. Bang's vaccinated.

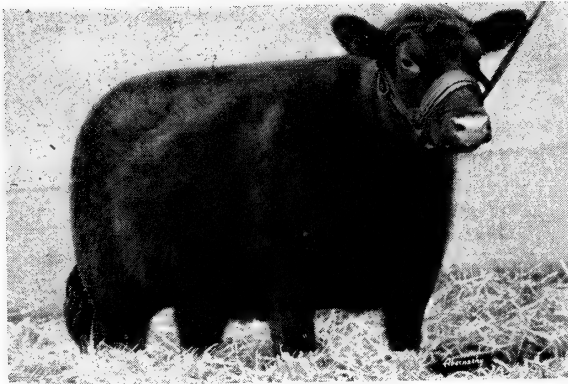

Hillside Augusta B x — This heifer was consigned to our 1955 sale by Canford Farm. She was purchased at \$825 by Hawthorne Farms, Marshall, Virginia. She is out of the same dam as Lot 39 in this sale.

Lot 39, Female

G. Harry Cannaday

CANFORD AUGUSTA 3D 2882-792

Tattoo LE, 556

Red, calved April 6, 1956. Bred and owned by Canford Farm, Monkton, Md.

SIRE
 C H Royal Highness x2377737
 Red, H. L. Straus
 Rosemeade Sensation x2623531
 Red, W. J. Robertson

{Edellyn Royal Leader 2d 2155988
 Red, Thos. E. Wilson
 Oakwood Gloster C x2118272
 Roan, C. B. Teegardin & Sons

Oakwood Delight D 2d x2420151
 Red, C. B. Teegardin & Sons

{Oakwood Crown Command x2222222
 Red, C. B. Teegardin & Sons
 Oakwood Delight D x2291687
 Red, C. B. Teegardin & Sons

Mercury Defender 2349864
 Roan, Otto T. Hansen & Son

{Edellyn Mission Mercury 2057558
 White, Thos. E. Wilson
 Augusta C 1959396
 Roan, Griswold Bros.

DAM
 Crestone Augusta 2641161
 Roan, J. North Fletcher

Augusta Supreme 2347201
 Red, Eldon McLachlan

{Supreme Graduate 2115993
 Roan, Merryvale Farm
 Augusta 18th 1768053
 Roan, Eldon McLachlan

Canford Augusta 3rd — We would like to keep this good red daughter of the great breeding bull Rosemeade Sensation x but we are making every effort to supply our best for this sale. This heifer possesses all of the characteristics of a good brood cow. Someone can surely buy a grand foundation female here. Calfhood vaccinated. Herd T. B. and Bang's accredited.

Lot 40, Female**G. Harry Cannaday****CANFORD ROSEWOOD 2882-793**

Tattoo LE, 756

Roan, calved April 4, 1956. Bred and owned by Canford Farm, Monkton, Md.

Kelburn Yesteryear 2543441
Red, Richardson Stock Farms**SIRE**Echo Yesteryear 2680426
Red, Dudley C. BabbWest Hatton Mistletoe 2d 243332
Red, Foster M. ReederOakwood Historian x2639294
Roan, C. B. Teegardin & Sons**DAM**Tujays Roth's Rosewood 2768362
Roan, Tujays FarmLynnwood Rosewood C 5th x2625687
Roan, Lynnwood Farm[Mount Banker 2451108
Dk. Roan, George Douglas
Crieffvechter Mysie 47th 2543440
Red, W. D. Dron[Sunnyhill Edwin 14th 2231222
Red, William E. Parker & Sons
Mistletoe Lady 45th 2115972
Red, A. A. Hekrdle[Commander in Chief x2223662
Red, Pendleton & Co.
Oakwood Hope 8th x2383559
Roan, C. B. Teegardin & Sons[Lynnwood Royal x2361338
Red, Lynnwood Farm
Red Oak Rosewood 5th x2341048
Roan, R. E. Phillip

Canford Rosewood — This roan granddaughter of Kelburn Yesteryear inherits a combination of Lynnwood and Oakwood breeding through her dam. She is a good individual and has all the earmarks of a wonderful foundation cow. Calfhood vaccinated. Herd T. B. and Bang's accredited.

Lot 41, Female**G. Harry Cannaday****CANFORD VICTORIA 2D x2882-794**

Tattoo LE, 356

Red, calved Jan. 12, 1956. Bred and owned by Canford Farm, Monkton, Md.

Kelburn Yesteryear 2543441
Red, Richardson Stock Farms**SIRE**Echo Yesteryear 2680426
Red, Dudley C. BabbWest Hatton Mistletoe 2d 2433332
Red, Foster M. ReederHillside Royal Leader x2609257
Red, H. L. Straus**DAM**Hillside Victoria 2d x2750164
Red, Hillside FarmsCherry Hill Victoria x2227698
Red, C. B. Teegardin & Sons[Mount Banker 2451108
Dk. Roan, George Douglas
Crieffvechter Mysie 47th 2543440
Red, W. D. Dron[Sunnyhill Edwin 14th 2231222
Red, William E. Parker & Sons
Mistletoe Lady 45th 2115972
Red, A. A. Hekrdle[Edellyn Royal Leader 2d 2155988
Red, Thos. E. Wilson
Cherry Hill Hope x2363146
Roan, H. L. Straus[Gosshall Ximenes 2127336
Red, T. S. Coleman
Lynnwood Victoria x2104971
Red, J. T. Ferguson & Sons

Canford Victoria 2nd x — A top polled heifer that will bring to her new owner the best blood of the breed. A half sister was sold privately in 1956 for \$1,000 at a year old. We predict that this sweet headed heifer of class, style and distinction will do a grand job for her new owner. Calfhood vaccinated. Herd accredited for T. B. and Bang's.

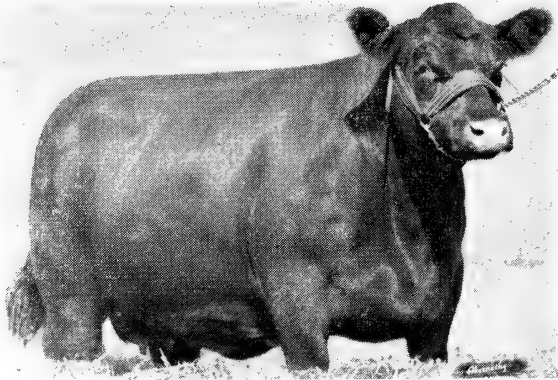

Sea View Red Queen x, shown above, is typical of the kind of Polled Shorthorns that make up the Canford Herd, owned by G. Harry Cannaday. This cow produced the bull Canford Sensation x, that was purchased by Home Again Farms, Franklin, Virginia, at \$2500. She is a member of the same family as Lot 42 in this sale.

Lot 42, Female

G. Harry Cannaday

CANFORD VILLAGE QUEEN 4TH x2882-798

Tattoo LE, 156

Red, calved Nov. 30, 1955. Bred and owned by G. Harry & Inez K. Cannady, Monkton, Md.

<p>SIRE Kelburn Yesteryear 2543441 Red, Richardson Stock Farms Echo Yesteryear 2680426 Red, Dudley C. Babb West Hatton Mistletoe 2d 2433332 Red, Foster M. Reeder Rosemeade Sensation x2623531 Red, W. J. Robertson</p>	<p>[Mount Banker 2451108 Dk. Roan, George Douglas Crieffvechter Mysie 47th 2543440 Red, W. D. Dron [Sunnyhill Edwin 14th 2231222 Red, William E. Parker & Sons Mistletoe Lady 45th 2115972 Red, A. A. Hekrdle [C H Royal Highness x2377737 Red, H. L. Straus Oakwood Delight D 2d x2420151 Red, C. B. Teegardin & Sons [Seaview Skipper x2567140 Red, Merritt Lockwood Village Queen 2d x2225878 Roan, Carl D. Cross</p>
<p>DAM Canford Village Queen x2750476 RWM, G. Harry & Inez K. Cannaday Seaview Village Queen x2608536 Roan, I. A. Johnson</p>	

Canford Village Queen 4th x — A red daughter of Echo Yesteryear with a sweet polled head. She isn't going to be in proper flesh to look the part of the top kind of a cow she will make. Her dam is a grand brood cow as well as her granddam and great granddam. Truly this valuable Queen family has done and is still doing a great job at Canford. Calfhood vaccinated. Herd accredited for T. B. and Bang's.

Lot 43, Female**G. Harry Cannaday****CANFORD AUGUSTA 4TH 2882-790**

Tattoo LE, 656

Red, calved April 3, 1956. Bred and owned by G. Harry & Inez K. Cannady, Monkton, Md.

SIRE
Kelburn Yesteryear 2543441
Red, Richardson Stock FarmsEcho Yesteryear 2680426
Red, Dudley C. BabbWest Hatton Mistletoe 2d 2433332
Red, Foster M. Reeder**DAM**
Mercury Defender 2349864
Roan, Otto T. Hansen & SonCrestone Augusta 2d 2666325
Red, J. North FletcherAugusta Supreme 2347201
Red, Eldon McLachlan[Mount Banker 2451108
Dk. Roan, George Douglas
Crieffvechter Mysie 47th 2543440
Red, W. D. Dron[Sunnyhill Edwin 14th 2231222
Red, William E. Parker & Sons
Mistletoe Lady 45th 2115972
Red, A. A. Hekrdle[Edellyn Mission Mercury 2057558
White, Thos. E. Wilson
Augusta C 1959396
Roan, Griswold Bros.[Supreme Graduate 2115995
Roan, Merryvale Farm
Augusta 18th 1768053
Roan, Eldon McLachlan

Canford Augusta 4th — Take a good look at this daughter of Echo Yesteryear. She is deep bodied, thick, low set, straight lined, truly a wonderful show prospect. She is selling young, which is advantageous to the buyer. Calfhood vaccinated. Herd accredited for T. B. and Bang's.

Lot 44, Female**G. Harry Cannaday****CANFORD LOVELY 2882-791**

Tattoo LE, 456

Red, calved Feb. 4, 1956. Bred and owned by Canford Farm, Monkton, Md.

SIRE
Kelburn Yesteryear 2543441
Red, Richardson Stock FarmsEcho Yesteryear 2680426
Red, Dudley C. BabbWest Hatton Mistletoe 2d 2433332
Red, Foster M. Reeder**DAM**
Hillside Royal Leader x2609257
Red, H. L. StrausHillside Cherry Lovely A x2722990
Red, Hillside FarmsHillside Cherry Lovely 2631149
Red, Estate of H. L. Straus[Mount Banker 2451108
Dk. Roan, George Douglas
Crieffvechter Mysie 47th 2543440
Red, W. D. Dron[Sunnyhill Edwin 14th 2231222
Red, William E. Parker & Sons
Mistletoe Lady 45th 2115972
Red, A. A. Hekrdle[Edellyn Royal Leader 2d 2155988
Red, Thos. E. Wilson
Cherry Hill Hope x2363146
Roan, H. L. Straus[Cherry Hill Brevity x2522504
Red, H. L. Straus
Seven Oaks Cherry Lovely x2490903
Red, Farnley Farms

Canford Lovely — A low set, thick heifer by Echo Yesteryear. Hillside Royal Leader x, her dam's sire, was used successfully in the Hillside herd at Thurmont, Maryland, and was the top selling animal in the dispersion of that herd. This Lovely family did exceptionally well in the Cherry Hill Herd as well as in the Hillside Herd. Canford Lovely was a member of the junior get-of-sire that placed fourth in horned competition at the 1956 Eastern National Livestock Show. Calfhood vaccinated. Herd accredited for T. B. and Bang's.

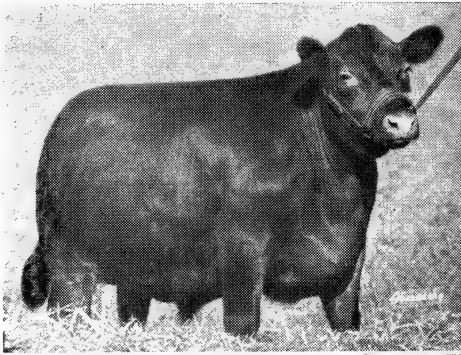

Left: This outstanding steer was fed and exhibited by Susan Huff, daughter of Mr. and Mrs. John S. Huff, Tujays Farm. He was grand champion at the McDonough School 4-H Fair in Maryland.

Right: **Tujays Rothes Rosewood**, purchased in the 1955 sale by G. Harry Cannaday at the moderate price of \$450. She is a full sister to Lot 45 in this sale.

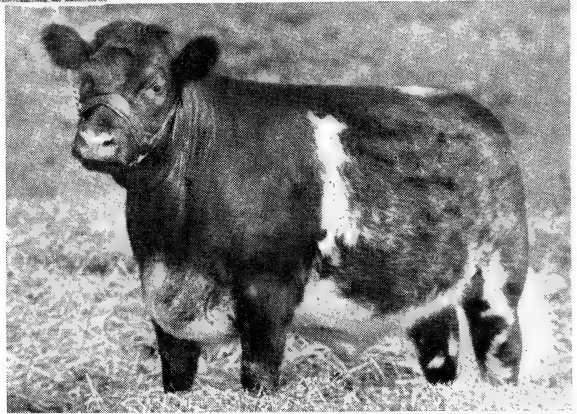

Lot 45, Female

Tujays Farm

TUJAYS ROTHES ROSEWOOD 3D x2868-106

Tattoo LE, 508; RE, 508

White, calved Sept. 4, 1955. Bred and owned by Tujays Farm, Sparks, Md.

Commander in Chief x2223662
Red, Pendleton & Co.

SIRE

Oakwood Historian x2639294
Roan, C. B. Teegardin & Sons

Oakwood Hope 8th x2383559
Roan, C. B. Teegardin & Sons

Lynnwood Royal x2361338
Red, Lynnwood Farm

SIRE

Lynnwood Rosewood C 5th x2625687
Roan, Lynnwood Farm

Red Oak Rosewood 5th x2341048
Roan, R. E. Phillip

[Matchless Coronet 4th x2080477
Red, Jas. T. Kramer
Lady Golden 5th x2100560
Red, Pendleton & Co.

[Gosshall Ximenes x2127336
Red, T. S. Coleman
Oakwood Hope 5th x2118274
White, C. B. Teegardin & Sons

[Royal Rothes 2135426
Roan, James Durno
Charming Mina x1957101
RLW, Fred A. Johnson

[Red Oak Sensation x2036756
Roan, David & Jas. Burns
Rosewood 17th x2179893
Roan, R. E. Phillip

Tujays Rothes Rosewood 3rd x — There won't be too many polled heifers offered with background and quality to surpass this lady. This daughter of Oakwood Historian x was a member of our show string that did well for us in 1956. Her dam was a first prize winner at the Montgomery, Alabama, Polled Shorthorn Congress. She has produced four heifer calves. Two of them are in our herd and a third full sister is owned by Harry Cannaday. This heifer is carrying the service of Carona Clarion x, grand champion bull at the 1955 National Polled Shorthorn Show. Calfhood vaccinated.

Lot 46, Female**Tujays Farm****TUJAYS BEAUTY A x2868-097**

Tattoo LE, 509; RE, 509

Roan, calved Sept. 4, 1955. Bred and owned by Tujays Farm, Sparks, Md.

Commander in Chief x2223662
Red, Pendleton & Co.[Matchless Coronet 4th x2080477
Red, Jas. T. Kramer
Lady Golden 5th x2100560
Red, Pendleton & Co.**SIRE**Oakwood Historian x2639294
Roan, C. B. Teegardin & SonsOakwood Hope 8th x2383559
Roan, C. B. Teegardin & Sons[Gosshall Ximenes x2127336
Red, T. S. Coleman
Oakwood Hope 5th x2118274
White, C. B. Teegardin & SonsCherry Hill Royal Apollo x2377740
Red, H. L. Straus[Edellyn Royal Leader 2d 2155988
Red, Thos. E. Wilson
Lynnwood June x2167093
Red, Lynnwood Farm**DAM**C & P Royal Beauty Pride x2593270
Red, Cannaday & PearceRoan Beauty 2d x2174583
Red, Lynnwood Farm[Collynie Spotlight x1888461
Roan, Albert Hultine & Sons
Roan Beauty x1957747
Roan, Fred A. Johnson

Tujays Beauty A x — This daughter of Oakwood Historian combines the blood of Edellyn Royal Leader 2nd and Commander-in-Chief x. She is carrying the service of Tujays Commander, he by Oakwood Historian x, and out of an excellent Lynnwood Leader dam. Tujays Commander x was junior champion at the Maryland State Fair and reserve champion at the Virginia State Fair in horned competition. Calfhooed vaccinated.

Lot 47, Female**Tujays Farm****TUJAYS ROSEWOOD A x2906-188**

Tattoo LE, 601; RE, 601

Red, calved Jan. 2, 1956. Bred and owned by Tujays Farm, Sparks, Md.

Carona Fascination x2609899
Red, Carl M. Johnson[Cherry Hill Royal Oak x2345276
Red, H. L. Straus
Carona Belle 9th x2418382
Red, Carl M. Johnson**SIRE**Lanedale Leader x2732574
Red, Ellis L. ShaferLanedale Orange Blossom 2d x2508764
Red, Ellis L. Shafer[Foxglove Marshal x2308995
Red, Wm. S. Brown & Sons
Lanedale Orange Blossom x2375784
Red, Geo. A. Shafer & SonsOakwood Historian x2639294
Roan, C. B. Teegardin & Sons[Commander in Chief x2223662
Red, Pendleton & Co.
Oakwood Hope 8th x2383559
Roan, C. B. Teegardin & Sons**DAM**Tujays Red Rosewood x2768361
Red, Tujays FarmLynnwood Rosewood A 2d x2625686
Red, Lynnwood Farm[Lynnwood Royal x2361338
Red, Lynnwood Farm
Highland Rosewood A x2312760
Red, S. B. Hudson & Son

Tujays Rosewood A x — Here is a daughter of Lanedale Leader x that I am sure will be more valuable every day you own her. Her dam improved steadily during her development years and at maturity won the reserve grand championship at the 1955 State Fair. Here we have Oakwood and Lynnwood breeding at its best. Calfhooed vaccinated. Sells open.

Lot 48, Female**Tujays Farm****TUJAYS PROUD SIMPLICITY x2868-103**

Tattoo LE, 506; RE, 506

Red, calved Sept. 2, 1955. Bred and owned by Tujays Farm, Sparks, Md.

Edellyn Campeon Mercury 2071109
White, Thos. E. Wilson[Calrossie Mercury 1957318
White, J. MacGillivray
Collynie Princess 51st 1773024
Roan, Duthie Webster**SIRE**Sni-A-Bar Proud Mercury 2230647
Roan, Sni-A-Bar FarmsMayflower 49th 2114348
Roan, Tomson Bros.[Browndale Gift 1986817
Roan, Merryvale Farm
Mayflower 44th 2006329
Red, Tomson Bros.Oakwood Historian x2639294
Roan, C. B. Teegardin & Sons[Commander in Chief x2223662
Red, Pendleton & Co.
Oakwood Hope 8th x2383559
Roan, C. B. Teegardin & Sons**DAM**Tujays Simplicity x2758959
Red, Tujays FarmGlatwyn Simplicity x2587869
Red, Ray and Gerald Clodfelter[Glatwyn Sensation x2259224
Red, Longden & Clodfelter
Simplicity 11th x2492714
Red, R. R. & R. L. Ebner

Tujays Proud Simplicity x — Here is an outstanding polled heifer sired by Sni-A-Bar Proud Mercury, he a full brother to Sni-A-Bar Randolph, twice an International reserve champion and now in service in the Browns of Kentucky herds. This heifer is carrying the service of Carona Clarion x, grand champion Polled Shorthorn bull at the 1955 National Show in Des Moines. Calfhood vaccinated.

Lot 49, Female**Tujays Farm****TUJAYS ROYAL ROSEMARY x2906-189**

Tattoo LE, 602; RE, 602

Roan, calved Feb. 29, 1956. Bred and owned by Tujays Farm, Sparks, Md.

Edellyn Campeon Mercury 2071109
White, Thos. E. Wilson[Calrossie Mercury 1957318
White, J. MacGillivray
Collynie Princess 51st 1773024
Roan, Duthie Webster**SIRE**Sni-A-Bar Proud Mercury 2230647
Roan, Sni-A-Bar FarmsMayflower 49th 2114348
Roan, Tomson Bros.[Browndale Gift 1986817
Roan, Merryvale Farm
Mayflower 44th 2006329
Red, Tomson Bros.Misty Vale Royal Leader x2468579
Red, H. L. Straus[Edellyn Royal Leader 2d 2155988
Red, Thos. E. Wilson
Cherry Hill Clara 2d x2280920
Red, H. L. Straus**DAM**Royal Rosemary x2767743
Red, O. R. StahlRosemary 48th x2525577
Roan, O. R. Stahl[Browndale Commander x2324171
Dark Roan, O. R. Stahl
Brawith Rosemary 2d x2389046
Red, Harry Brandenburg

Tujays Royal Rosemary x — These polled daughters of Sni-A-Bar Proud Mercury are worth-while property. This heifer is perhaps too young to sell but she combines outstanding horned blood on the sire's side with the best polled breeding on the dam's side. Her dam is one of our best cows, she being a second prize winner in the Polled Shorthorn Congress at Lexington, Kentucky. Calfhood vaccinated. Sells open.

Lot 50, Female

Tujays Farm

WILLOW GROVE FANCY C x2879-352

Tattoo RE, 2 W O

Red, calved May 10, 1955. Bred by C. Ridgely White, Winchester, Va.

Owned by Tujays Farm, Sparks, Md.

Cherry Hill Emissary x2390085
Red, H. L. Straus

SIRE

S F Emissary 7th x2672251
Red, W. H. McCeney, Jr.

Elmhurst Charity 2d 2284649
Red, F. S. Davidson

Cherry Hill Royal Victor x2345277
Red, H. L. Straus

DAM

Forest Glen Fancy 11th x2678057
Roan, J. M. Fishpaw & Son

Forest Glen Fancy C x2444762
Roan, J. M. Fishpaw & Son

Collynie Compact x2069895
Red, Albert Hultine & Sons
Gloster of Oakwood x2225703
Red, C. B. Teegardin & Sons

Ontario Ransom 2157055
Red, Edmund J. Murphy
Elmhurst Charity 2141029
Roan, R. A. Smith

Edellyn Royal Leader 2d 2155988
Red, Thos. E. Wilson
Lynnwood Victoria x2104971
Red, J. T. Ferguson & Sons

Seven Oaks Mascot x2197429
Roan, Albert G. Robinson
Seven Oaks Fancy C x2252592
Roan, Albert G. Robinson

Willow Grove Fancy C x — We showed this heifer last summer in horned competition at both the Maryland and Virginia State Fairs and she gave a good account of herself. She is out of a great cow, one of the best in the strong Ridgely White herd. She is mated to Carona Clarion x, grand champion bull at the 1955 National Polled Shorthorn Show. A great calf should result here. Calfhood vaccinated.

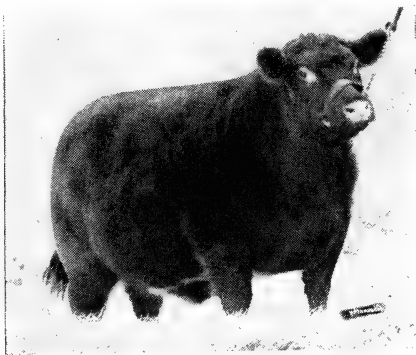

Tujays Red Rosewood x, the dam of Lot 47 in this sale. This daughter of Oakwood Historian x is considered by experts to be one of the best Polled Shorthorn females ever produced in an Eastern herd. She won the reserve championship for Tujays Farm at the 1955 Maryland State Fair.

It does make a difference where and from whom you buy your seed stock. This sale is backed by owners who command the highest respect of the Shorthorn and Polled Shorthorn fraternities, men who are anxious to build the industry by supplying only those cattle that will work improvement wherever they go.

Lot 51, Female**Dudley C. Babb****ECHO LADY GOLDDROP B x2908-303**

Tattoo LE, 456; RE, 456

Roan, calved Feb. 21, 1956. Bred and owned by Margaretta L. Babb, Sparks, Md.

Carona Fascination x2609899
Red, Carl M. Johnson[Cherry Hill Royal Oak x2345276
Red, H. L. Straus
Carona Belle 9th x2418382
Red, Carl M. Johnson**SIRE**
Lanedale Leader x2732574
Red, Ellis L. ShaferLanedale Orange Blossom 2d x2508764
Red, Ellis L. Shafer[Foxglove Marshal x2308995
Red, Wm. S. Brown & Sons
Lanedale Orange Blossom x2375784
Red, Geo. A. Shafer & SonsEdellyn Royal Leader 37th 2322785
Dk. Roan, Thos. E. Wilson[Edellyn Royal Leader 2057560
Red, W. McNair Snadden
Collynie Lady Augusta 1773016
Roan, Duthie Webster**DAM**
Hi Ho Golddrop 4 A 2543370
White, Herschel H. AllenHi Ho Golddrop 4th 2430710
Red, Herschel H. Allen[Hi Ho's Mercury Prince 2246259
White, F. W. Harding
Lakeside Lady Golddrop 9th 1926711
Red, Ben W. Lake

Echo Lady Golddrop B x — A daughter of Lanedale Leader x, he by the noted champion Carona Fascination x. The dam of this heifer has been one of the top producers in our herd. We have kept two of her daughters, one of which has already produced a heifer that sold for \$1,000. Sells open. Calfhooed vaccinated. Herd accredited for T. B. and Bang's.

Lot 52, Female**Dudley C. Babb****ECHO LEADER'S HOPE x2869-432**

Tattoo LE, 105; RE, 105

Red, calved Oct. 19, 1955. Bred and owned by Dudley C. Babb, Sparks, Md.

Carona Fascination x2609899
Red, Carl M. Johnson[Cherry Hill Royal Oak x2345276
Red, H. L. Straus
Carona Belle 9th x2418382
Red, Carl M. Johnson**SIRE**
Lanedale Leader x2732574
Red, Ellis L. ShaferLanedale Orange Blossom 2d x2508764
Red, Ellis L. Shafer[Foxglove Marshal x2308995
Red, Wm. S. Brown & Sons
Lanedale Orange Blossom x2375784
Red, Geo. A. Shafer & SonsAberfeldy Model 3601448
Red, Reford W. Gardhouse[Crichton Drambuie 2552962
Red, R. H. Watherston
Dodsworth Butterfly B —351023—
Roan, Mrs. Agnes Magee**DAM**
Echo Rosa Hope 2722907
Red, Herschel H. AllenWestmont Rosa Hope 2563935
Red, Harry P. & Martha Heuer[Klaymor Lustre 2535875
Red, W. J. Russell
Newallyn Hope 2542836
Red, Harry A. Newman

Echo Leader's Hope x — A very smooth, well balanced daughter of Lanedale Leader x that we should keep. She was not exhibited because we had two heifers in her class that were older and further along. However, we think this little lady could do well next year. She sells open. Calfhooed vaccinated. Herd accredited for T. B. and Bang's.

Right: **Echo Nonpareil Lady 1A x**, a typical daughter of Echo Yesteryear produced at Echo Farms. She was purchased by George Arrow-smith, Upperco, Maryland, at \$525. Two daughters of Echo Yesteryear are selling in this sale.



Left: **Echo Fascination x**, typical of the calves by Lanedale Leader x produced at Echo Farms. This bull was purchased by Archwood Farms, The Plains, Virginia, at \$900. Three daughters of Lanedale Leader x are selling in this sale.

Lot 53, Female

Dudley C. Babb

ECHO LEADER'S MAYFLOWER x2869-434

Tattoo LE, 115; RE, 115

Red, calved Nov. 2, 1955. Bred and owned by Dudley C. Babb, Sparks, Md.

Carona Fascination x2609899
Red, Carl M. Johnson

{Cherry Hill Royal Oak x2345276
Red, H. L. Straus
Carona Belle 9th x2418382
Red, Carl M. Johnson

SIRE

Lanedale Leader x2732574
Red, Ellis L. Shafer

{Foxglove Marshal x2308995
Red, Wm. S. Brown & Sons
Lanedale Orange Blossom x2375784
Red, Geo. A. Shafer & Sons

Lanedale Orange Blossom 2d x2508764
Red, Ellis L. Shafer

Edellyn Royal Leader 101st 2520171
Red, Thos. E. Wilson

{Edellyn Royal Leader 2057560
Red, W. McNair Snadden
Drynie Clipper 20th 2320564
Dk. Roan, Robert Maclean

DAM

Leader's Mayflower 2d 2790101
Red, Pennsylvania State College

P S C Mayflower Lass 2673187
Dk. Roan, The Penn. State Col.

{Sni-A-Bar Control 2255555
White, Sni-A-Bar Farms
Hi-Ho Mayflower Lass 2d 2518878
Red, Herschel H. Allen

Echo Leader's Mayflower x — A good individual with a top pedigree that brings a double cross of the blood of Edellyn Royal Leader in polled form. She sells open. Calfhood vaccinated. Herd accredited for T. B. and Bang's.

Lot 54, Female**Dudley C. Babb****ECHO BEAUTY 1A 2869-428**

Tattoo LE, 85; RE, 85

Red, calved Sept. 7, 1955. Bred and owned by Dudley C. Babb, Sparks, Md.

SIRE
Kelburn Yesteryear 2543441
Red, Richardson Stock FarmsEcho Yesteryear 2680426
Red, Dudley C. BabbWest Hatton Mistletoe 2d 2433332
Red, Foster M. ReederBeathton Seal —250905—
Dk. Roan, Beath Farms**DAM**
Beathton Beauty 16th 2565869
Red, Beath Farms (L. B. Beath)Beathton Beauty 15th —323652—
Red, Beath Farms (L. B. Beath)[Mount Banker 2451108
Dk. Roan, George Douglas
Crieffvechter Mysie 47th 2543440
Red, W. D. Dron[Sunnyhill Edwin 14th 2231222
Red, William E. Parker & Sons
Mistletoe Lady 45th 2115972
Red, A. A. Hekrdle[Washford Paymaster 1875673
Dk. Roan, W. W. Frank
Rosewood 110th —268632—
Red, Beath Farms[Roland Clipper —225957—
Red, Beath Farms
Edellyn Beauty 14th 1772331
Red, Thos. E. Wilson

Echo Beauty 1A — We thought a long time before finally deciding to consign this daughter of Echo Yesteryear. She is good from one end to the other. She did very well in three strong shows this past season, standing second in a large class at the Maryland State Fair. Will sell open. Calfhooed vaccinated. Herd accredited for T. B. and Bang's.

Lot 55, Female**Dudley C. Babb****ECHO WIMPLE 1A 2869-430**

Tattoo LE, 55; RE, 55

Roan, calved July 2, 1955. Bred and owned by Dudley C. Babb, Sparks, Md.

SIRE
Kelburn Yesteryear 2543441
Red, Richardson Stock FarmsEcho Yesteryear 2680426
Red, Dudley C. BabbWest Hatton Mistletoe 2d 2433332
Red, Foster M. ReederEdellyn Revere Mercury 2354625
Dk. Roan, Thos. E. Wilson**DAM**
Willowmor Wimple 4th 2498164
Roan, John L. TurnerFassifern Wimple 26th 2102684
Red, Tate B. Sterrett[Mount Banker 2451108
Dk. Roan, George Douglas
Crieffvechter Mysie 47th 2543440
Red, W. D. Dron[Sunnyhill Edwin 14th 2231222
Red, William E. Parker & Sons
Mistletoe Lady 45th 2115972
Red, A. A. Hekrdle[Edellyn Diamond Mercury 2190521
Roan, Thos. E. Wilson
Pitpointe Orange Blossom 41st 2031993
Red, Robert L. P. Duncan[Aberfeldy Coronet 1982973
Red, John Gardhouse & Sons
Fassifern Wimple 16th 1933984
Roan, Tate B. Sterrett

Echo Wimple 1A — This deep bodied roan daughter of Echo Yesteryear has the making of a top brood cow. She is selling bred to Lanedale Leader x, our good breeding son of the many times champion Carona Fascination x. Calfhooed vaccinated. Herd accredited for T. B. and Bang's.

Standard Guarantee

of American Shorthorn Breeders Association

1. Proper care must be given by purchaser to protect breeding qualities and health of guaranteed animals.
2. All bulls are guaranteed breeders, provided they are not allowed to serve when under 14 months of age, or allowed to run with the herd when under 20 months of age. In case of failure of a bull to be a breeder, notice shall be given to the seller within six months of date of purchase, or by the time the bull is 20 months of age, if purchased under 14 months of age.
3. With the exception of heifers sold under 14 months of age, all females are guaranteed breeders. Heifers under two years of age shall not be served by a heavy or old bull. Cows or heifers sold as bred, or safe in calf, not proving to be in calf must be reported to the seller within three months after date of sale. Females over 14 months of age sold open, not settling within six months after date of sale, shall be promptly reported to the seller.
4. When an animal fails to comply with the above guarantee the seller has the option of substituting an animal of equal value to the satisfaction of the purchaser, or of having the animal returned for a trial for a period not to exceed six months. The expense of freight in such a case is to be paid by the seller. If the animal is then proved to be a breeder beyond doubt it shall be returned to the purchaser at his expense. In case of dispute the return of the full purchase price, without interest, to the buyer will be considered full settlement and satisfaction of all claims. No charge for feed or maintenance shall be made by either buyer or seller. Salvage shall go to the seller. It shall be understood that the same guarantee given for the first animal shall likewise apply to any animal later substituted.
5. Certificates of registry and transfers will be furnished with each animal sold. A signed pedigree application for unborn calves should be furnished with bred females, showing names and record numbers of sire and dam, as well as service date.
6. Shipment will be made as soon as possible after the close of the sale, but at purchaser's risk of loss or injury after animal is bid off.

All animals sold in this sale will be backed by the above Standard Guarantee.

Here are three important fellows at Hi-Ho Farm

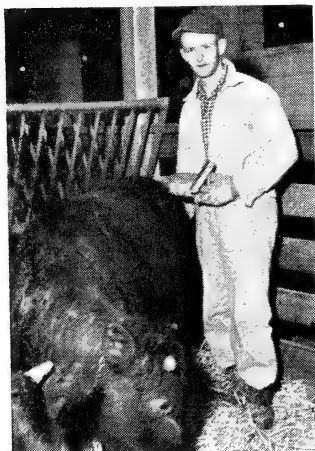

Al Martin
Head Herdsman



Bill Smith
Farm Superintendent

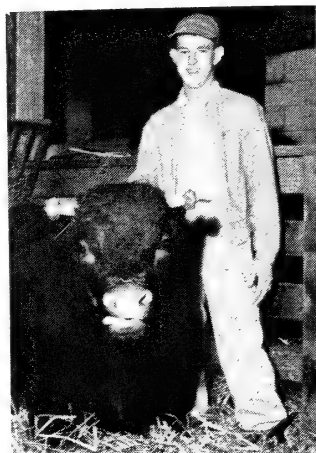

Eugene Burkins
Assistant Herdsman

Right: The get of Aberfeldy Model, top winners at many leading shows for Hi Ho Farms.



Major H. H. Allen stands proudly behind the get of Kelburn Yesteryear, winners of first prize at many important Eastern fairs for Hi Ho Farm.



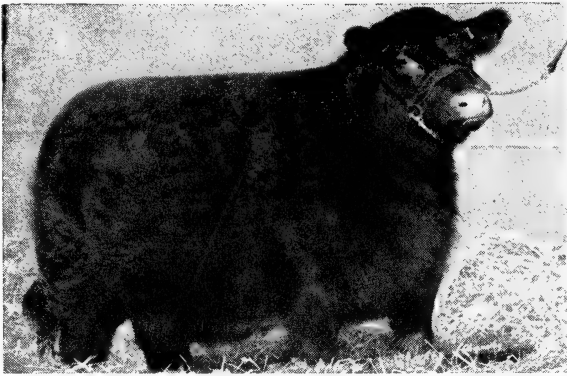

They sold in our former sales . . . and made their new owners happy!

Left: **Avenel Beauty x**, top selling female in our 1955 sale, purchased at \$2,500 by Hawthorne Farm. A daughter of Cherry Hill Royal Leader.

Right: **Avenel Clipper 3rd x**, produced in the Avenel Herd. This daughter of the International grand champion Cherry Hill Royal Leader x was purchased at \$600 by Martin L. Meyers, Mechanicsburg, Pa.

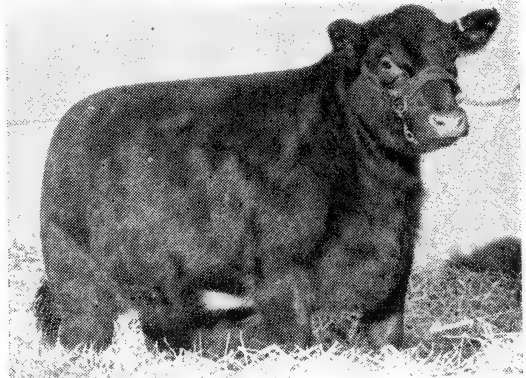

Left: **Avenel Orange Blossom C x**, produced in the Avenel Herd. This daughter of Cherry Hill Royal Apollo x was purchased at \$560 by Deborah Rock Farm, West Chester, Pennsylvania.

Right: **Lady of Lone Oak x**. She was consigned to the 1956 "Stars of the East" sale by Avenel Farm and purchased at \$1,050 by Foxdale Farms, Duluth, Georgia. Sire, Rosewood Sentinel.

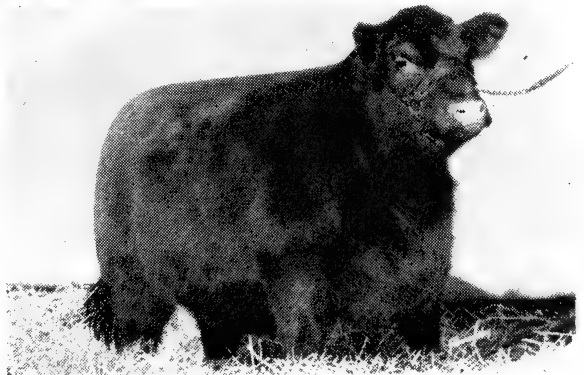

AN OFFERING PACKED WITH SHOW PROSPECTS . . .
THE FIFTY-FIVE SUPERIOR INDIVIDUALS IN THIS
SALE, ALL ROYALLY BRED, CAN BE RECOMMENDED
TO THE SHORTHORN AND POLLED SHORTHORN
BREEDERS OF AMERICA, WHEREVER LOCATED.
NEVER HAVE BETTER CATTLE BEEN OFFERED IN
AN EASTERN SALE.

Right: **Dol Golddrop.** This blocky daughter of Aberfeldy Model was produced in the Hi Ho Herd. She was purchased by Princess Anne Farm, Norfolk, Virginia, at \$500.



Left: **Broadhooks Maid Elva,** a typical production of the Hi Ho Herd. This daughter of Aberfeldy Model was purchased at \$2,000 by Penn State University.

Right: **Spicy Delos x.** Typical of the polled heifers produced at Hi Ho Farm. This daughter of Edellyn Yankee Mercury was purchased at \$950 by Seventh Partner Farm Edgewater, Maryland.



Right: **Mysie Clementina**. This daughter of Aberfeldy Model, produced in the Hi Ho Herd, was purchased at \$2,000 by George Arrowsmith, Upperco, Maryland.

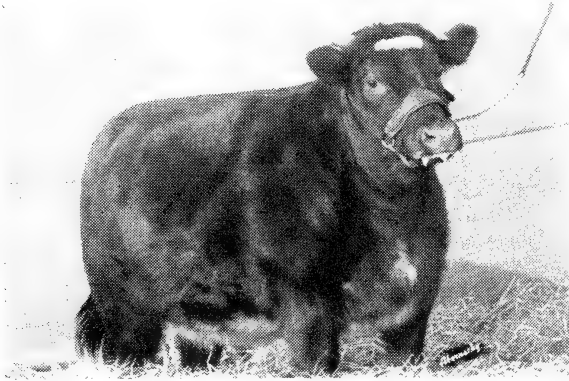

Left: **Deborah Mysie**, a daughter of Aberfeldy Model that was purchased in our 1956 sale by Myrtle Lake Farm, Winter Haven, Florida.

Right: **Augusta Effie**, a beautiful daughter of Hi Ho Bounce produced in the Hi Ho Herd. She was purchased at \$2,000 by Marellbar Farms, Libertyville, Illinois. Seven daughters of Hi Ho Bounce will sell in this sale.

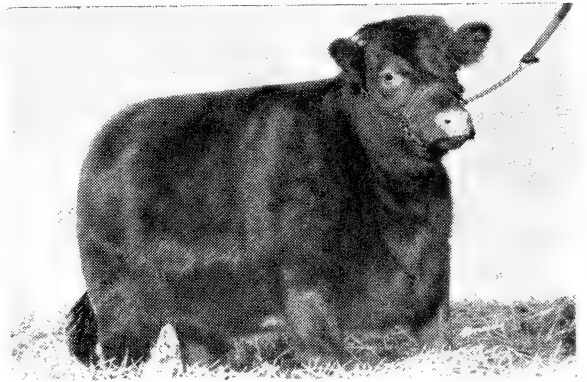

Left: **Hi Ho Model 24th x**, a polled son of Aberfeldy Model that was purchased in our 1956 sale by Irvin O. Wolfe, Westminster, Maryland, at \$610.



Left: **Hi Ho Mercury 18th x.**
An outstanding polled son of
Edellyn Yankee Mercury pro-
duced at Hi Ho Farm. At \$1,-
050, he was the top selling
bull in our 1956 sale. He was
purchased by Foxdale Farm,
Duluth, Georgia.

Right: **Dorothea Nonpareil,**
produced in the Hi Ho Herd.
She was purchased in our
1955 sale by Capt. Cyril H.
Mumford, Hampton, Ontario,
at \$1,300.

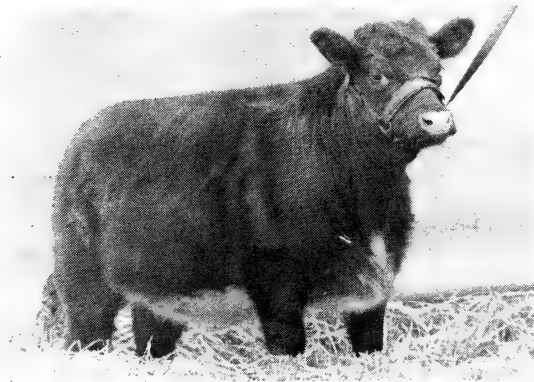
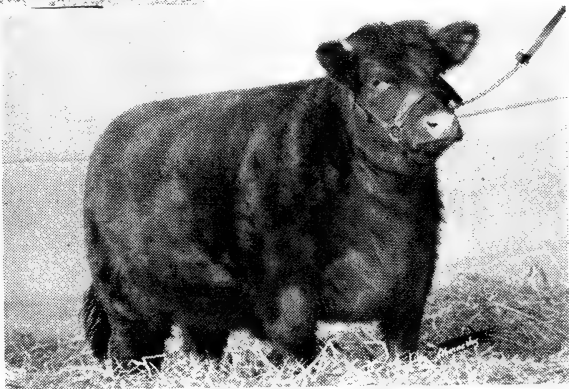

Left: **Princess Royal Diana,**
produced in the Hi Ho Herd.
She was purchased by Edel-
lyn Farms, Wilson, Illinois, in
our 1955 sale.

Right: **Princess Royal Di,** a
daughter of Burnton Seren-
ade produced in the Hi Ho
Herd. She was purchased at
\$1,000 by Kickapoo Farms,
Kenosha, Wisconsin.

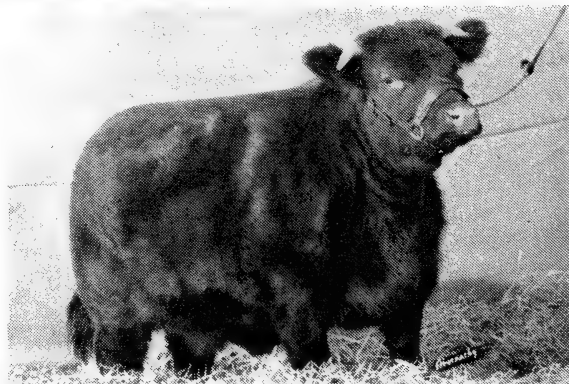

**"STARS OF THE EAST" SALE
OF SCOTCH SHORTHORNS AND POLLED SHORTHORNS**

Phoenix, Maryland

March 25, 1957

B R E E D I N G D A T E S

BRED HEIFERS

<u>Lot</u>	<u>Name of Heifer</u>	<u>Service Sire and Date of Service</u>
7	Elaine Gold Bud	Louada Gambler December 18, 1956
9	Ethel Victoria	Louada Gambler August 23, 1956
10	Princess Via Essie	Louada Gambler December 17, 1956
11	Eugenia Mysie	Louada Gambler September 12, 1956
12	Etta Mysie	Louada Gambler February 2, 1957
13	Edwinna Broadhooks	Louada Gambler August 18, 1956
14	Eva Broadhooks	Louada Gambler December 29, 1956
15	Eleanor Beauty	Louada Gambler September 25, 1956
16	Enid Secret Paddy	Louada Gambler September 12, 1956
17	Queen Lady Eve	Louada Gambler November 8, 1956
18	Fairy Queen Ella	Louada Gambler February 2, 1957
19	Ethelinda Jealousy	Louada Gambler November 2, 1956
20	Estelle Mistletoe Lady	Louada Gambler August 28, 1956

BRED HEIFERS

<u>Lot</u>	<u>Name of Heifer</u>	<u>Service Sire and Date of Service</u>
23	Elsa Orange Blossom	Louada Gambler August 23, 1956
24	Lady Rosewood Erica	Louada Gambler August 11, 1956
25	Ellie Rosewood	Louada Gambler August 8, 1956
27	Princess Eugenia x	Lanedale Leader 2d x March 8, 1957
28	Erica Rosewood x	Lanedale Leader 2d x March 21, 1957
29	Millbrook Augusta Rose 5th (Substitution)	Avenel Welcome January 27, 1957
31	Avenel Royal Missie 2d x	Avenel Royal News January 6, 1957
33	G F Fountain Butterfly x	Avenel Royal News December 29, 1956
34	Avenel Augusta Lady 3d x	Calrossie Imperial February 18, 1957
38	Avenel Laura	Avenel Welcome February 10, 1957
45	Tujays Rothas Rosewood 3d x	Carona Clarion x December 11, 1956
46	Tujays Beauty A x	Tujays Commander x December 4, 1956

BRED HEIFERS

<u>Lot</u>	<u>Name of Heifer</u>	<u>Service Sire and Date of Service</u>
48	Tujays Proud Simplicity x	Carona Clarion x December 16, 1956
50	Willow Grove Fancy C x	Carona Clarion x December 13, 1956
55	Echo Wimple 1A	Lanedale Leader x February 22, 1957

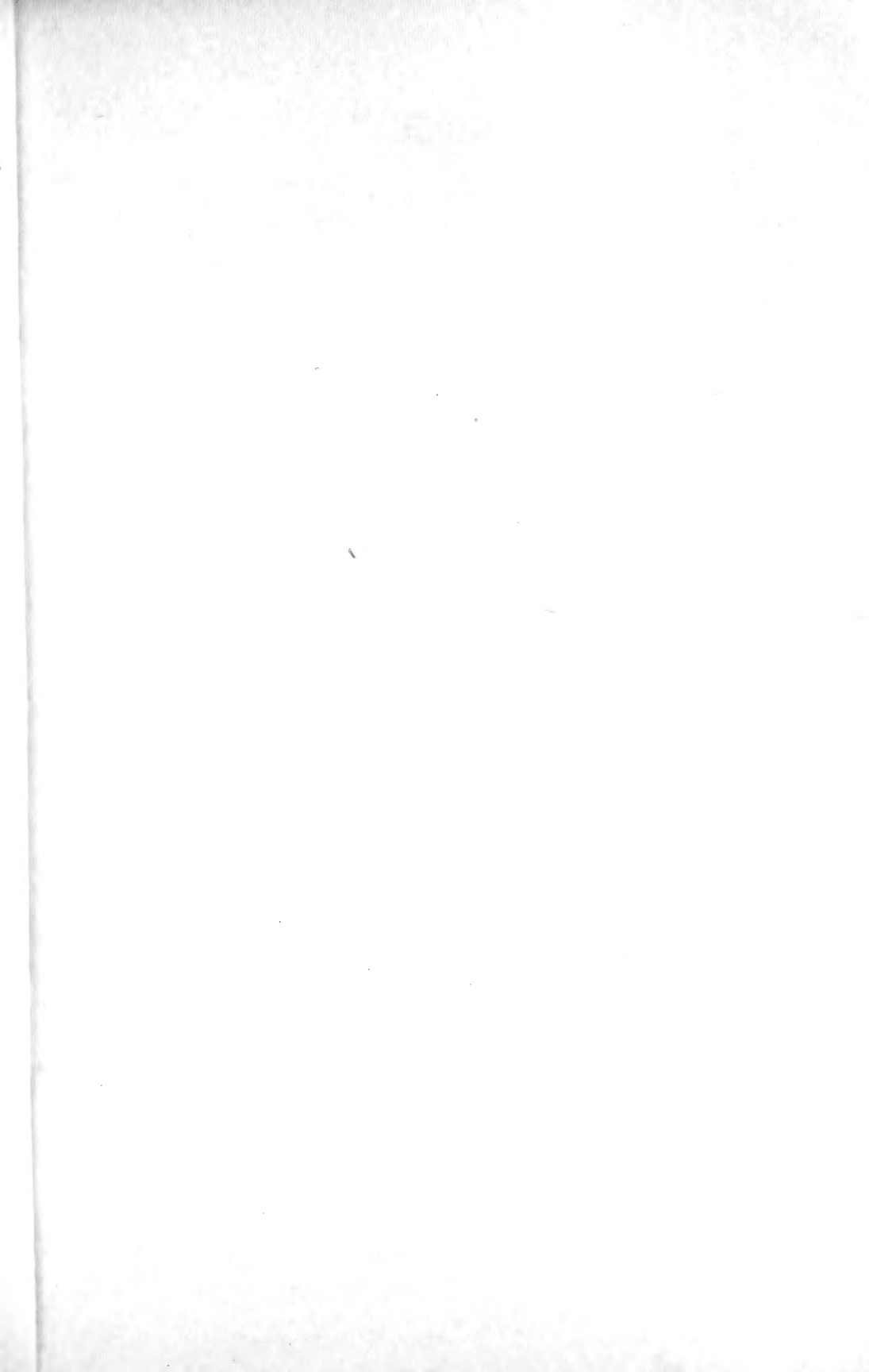

1875
1876

1877
1878

1879
1880

1881
1882

Terms and Conditions

Guarantee — All cattle in this sale will be sold under the standard guarantee endorsed by the American Shorthorn Breeders' Association which is printed on page 51 of this catalog. Notices of failure to breed must be given to owners within six months of the date of the auction. Certificates of registry and transfer will be furnished with each lot sold. Shipment will be made as soon as possible after the close of the sale without trouble to the purchasers, but cattle will be at buyers' risk as soon as bid off. Every precaution will be taken to see that animals arrive in sound and healthy condition. Calfhood vaccination for Bangs is practiced in the herds participating in this sale and all five of these herds are accredited for Bangs Disease. Health certificates will be issued on sale day under the supervision of the Maryland State Veterinarian.

Terms — The terms of this sale are cash unless arrangements are made in advance. All settlements must be made with the clerk of the sale immediately at the conclusion of the auction and before the animals are removed.

Liability — The above guarantee and terms shall constitute a contract between seller and the buyer of each lot. Neither the clerk of the sale, nor the individual designated as Sale Manager assumes any liability, legal or otherwise. Where footnotes appear in this catalog they were furnished by the owners. We will not be responsible for any accidents that may occur, but will make every effort to provide for the comfort and safety of our guests.

Inquiries About Cattle Listed — The Sale Manager will gladly answer, to the best of his ability, any question which may arise in the minds of prospective buyers concerning the breeding and quality of any animals listed in the catalog. Such correspondence should be addressed to Hal Longley, Sale Manager, 16 S. Locust Street, Aurora, Illinois.

Announcements on Sale Day — Although all information contained in this catalog is correct to the best of our knowledge at the time of printing, we must reserve the right to make announcements of correction. Accordingly, please understand that announcements made from the auction block on sale day will take precedence over matter printed in this catalog.

Baltimore is on many railroads and air routes. Service is excellent from New England, Western or Southern states. Equally good service is available to those who wish to travel by plane or bus. We ask those who do not drive their own cars to go directly to the Belvedere Hotel, the sale headquarters, immediately upon arrival in Baltimore. Transportation to the farm will be provided.

Motorists will find the drive to Baltimore most interesting at this season of the year. Motorists coming from the north and west should remember that Hi Ho Farm is located 15 miles north of Baltimore, and that they do not need to go into the city unless they so desire.

Bear in mind that the nation's capital is only 50 miles south of Baltimore. We suggest that you visit this famous city while you are in this vicinity.

If you wish help in planning your trip or in arranging hotel reservations, please contact the Sale Manager, Hal Longley, 16 South Locust Street, Aurora, Illinois.

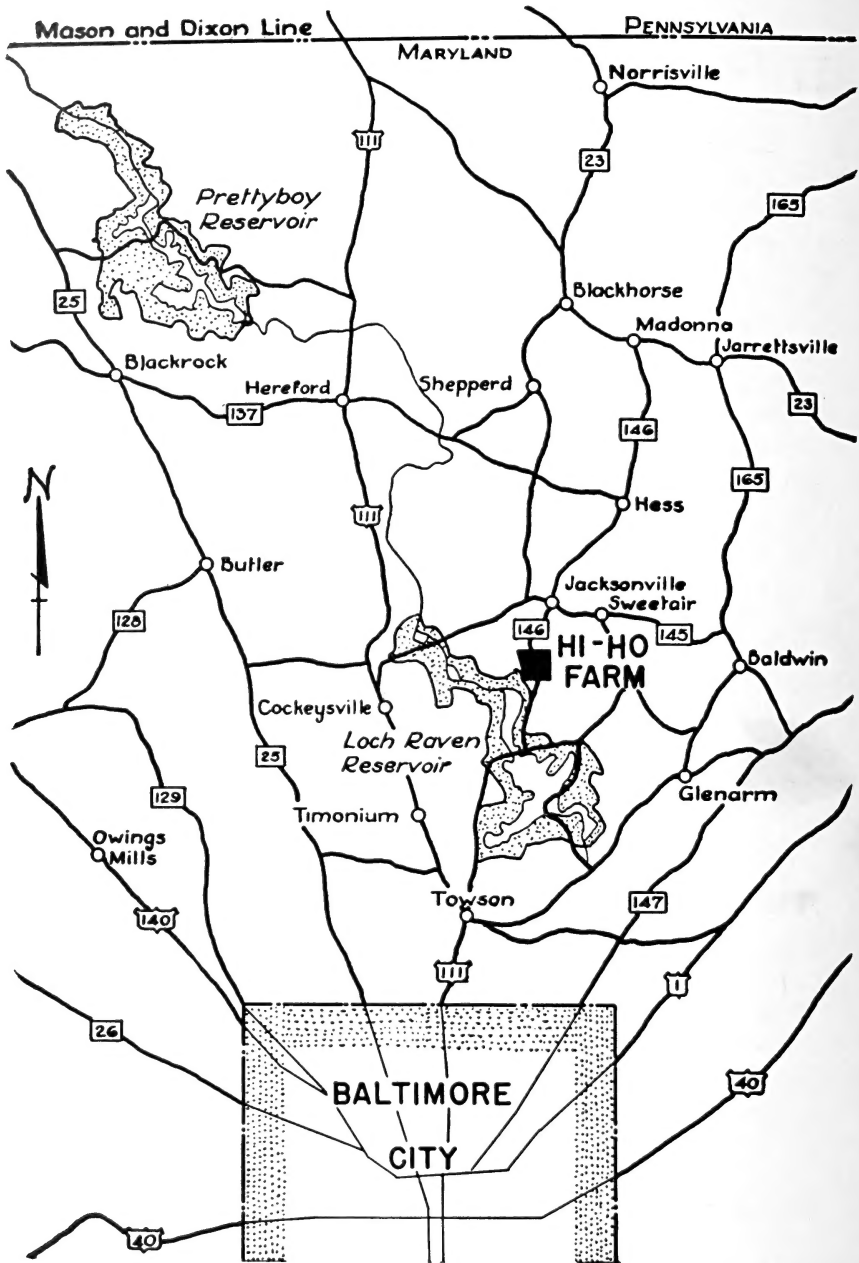

This map shows the Baltimore area. Hi Ho Farm is easy to find and worth finding for any Shorthorn or Polled Shorthorn breeder.

For those who would like to see more of Maryland when Spring is at its best, we call attention to the fact that Washington, the Capital of our Nation, is not too far away; that Annapolis, the home of the U. S. Naval Academy, is easily accessible by highway; that Hampton House, a national historic shrine, is on the highway between Towson and the Farm; and that Goucher College is located in its new buildings near by.