

# **Historic, Archive Document**

Do not assume content reflects current policies, or practices.



✓ 6209

LIBRARY  
RECEIVED  
★ MAR 2 1925 ★  
U.S. Department of Agriculture.

Economic and by  
Economic Co  
Rec'd FEB 6, 1923 ★  
Answered \_\_\_\_\_

*The Fresno Nursery Co.*  
INCORPORATED  
*Fresno,  
California*

1922-23

# Information for Purchasers

**PACKING CHARGES:** We charge for same only to cover the cost of material used.

**PRICES:** All prices quoted in this list are for stock at Fresno. Freight and express are to be paid by purchasers.

**ERRORS:** Errors or complaints must be reported within ten days of receipt of goods.

**QUANTITY RATES:** Stocks mentioned in this list will be furnished as follows: 5 of a variety at the 10 rate; 50 at the 100 rate; 300 at the 1000 rate.

## Number of Trees or Plants to an Acre

	Square Method
6x 6	1210
6x 8	907
6x10	726
6x12	605
8x 8	680
8x10	544
8x12	454
10x10	435
10x12	363
16x16	170
20x20	109
20x24	90
22x22	90
24x24	75
25x25	69
30x30	48
35x35	35
40x40	27
50x50	18

**RULE—Square Method:** Multiply the distance in feet between the trees by the distance the plants are apart in the rows, and the product will be the number of square feet for each plant or hill, which, divided into the number of feet in an acre (43,560), will give the number of plants or trees to the acre.

**RULE—Equilateral Triangle Method:** Divide the number required to the acre "square method" by the decimal .866. The result will be the number of plants required to the acre by this method.

## TERMS AND REMITTANCES

These Prices Supercede All Others.

All of our stock is sold for cash, unless other arrangements are made. Remittances can be made to us either by post office or express money order, registered letter, bank draft, or check. It often happens that our customers find it more convenient to send us a personal check on their local bank and such checks will be accepted for collection.

On all orders placed in advance we ask that a 20 per cent deposit be forwarded with the order and we will then reserve the stock for shipment at any time designated by the customer.

## DESCRIPTIVE CATALOG

(Without prices) will be mailed you free upon request.



# TO FRUIT GROWERS

The Fresno Nursery Company has been in the business of growing and selling Nursery Stock in California since the year 1885, and we are pleased to be able to say that seventy-five percent of all the stock we have grown has been sold to planters in the seven counties nearest home—Kings, Tulare, Kern, Madera, Merced and Stanislaus. This, we believe, is sufficient to show that our dealings have always been of the standard that entitle us to our motto, "Reliability, Quality and Service."

We extend to you a cordial invitation to visit any of our Nursery Plants and see the care exercised in the growing and handling of our stock.

We are always ready and willing to confer with our customers as to the best methods of shipping, planting, pruning or caring for their orchards or vineyards, as we fully realize their success is our success.

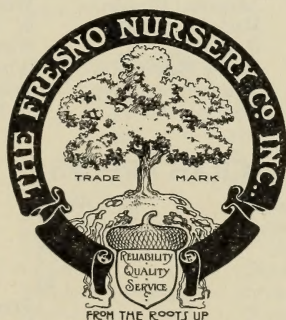

## The Fresno Nursery Company

(INCORPORATED)

M. R. JACKSON, Manager

FRESNO, CALIFORNIA, U. S. A.

Main Office, 955 Broadway

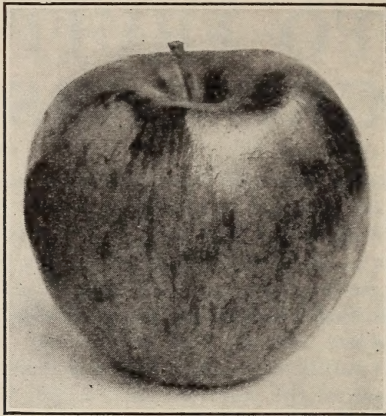

## DECIDUOUS FRUITS

6 to 8 ft. trees to caliper not less than  $\frac{3}{4}$  inch  
 4 to 6 ft. trees to caliper not less than  $\frac{1}{2}$  inch  
 3 to 4 ft. trees to caliper not less than  $\frac{3}{8}$  inch  
 2 to 3 ft. trees to caliper not less than  $\frac{1}{4}$  inch

### APPLES

	Each	10	100	1000
4 to 6 ft.-----	\$.75	\$5.50	\$45.00	\$400.00
3 to 4 ft.-----	.60	5.00	40.00	350.00
2 to 3 ft.-----	.55	4.50	35.00	300.00
1 to 2 ft.-----	.50	4.00	30.00	250.00
Arkansas Black	King David		Stayman Winesap	
Black Ben (Gano)	Missouri Pippin		White Astrachan	
Delicious	Red Astrachan		W. W. Pearmain	
Early Harvest	Red June		Winesap	
E. Spitzenberg	Rome Beauty		Winter Banana	
Gravenstein	Skinner Seedling		Yellow Bellflower	
Jonathan	Smith Cider		Y. N. Pippin	

### CRAB APPLES

	Each	10	100
4 to 6 ft.-----	\$.75	\$5.50	\$45.00
3 to 4 ft.-----	.60	5.00	40.00
2 to 3 ft.-----	.55	4.50	35.00
1 to 2 ft.-----	.50	4.00	30.00
Hyslop			Transcendent
Red Siberian			Yellow Siberian

### APRICOTS—On Apricot and Peach

	Each	10	100	1000
4 to 6 ft.-----	\$.75	\$5.50	\$45.00	\$400.00
3 to 4 ft.-----	.60	5.00	40.00	350.00
2 to 3 ft.-----	.55	4.50	35.00	300.00
1 to 2 ft.-----	.50	4.00	30.00	250.00

### APRICOTS—On Myrobolan

	Each	10	100	1000
4 to 6 ft.-----	\$.75	\$5.50	\$50.00	\$450.00
3 to 4 ft.-----	.60	5.00	45.00	400.00
2 to 3 ft.-----	.55	4.50	40.00	350.00
1 to 2 ft.-----	.50	4.00	35.00	300.00
Blenheim	Moorpark		Royal	
Hemskirke	Newcastle Early		Tilton	
Large Early Montgament	Routier's Peach			



6 to 8 ft. trees to caliper not less than  $\frac{3}{4}$  inch  
 4 to 6 ft. trees to caliper not less than  $\frac{1}{2}$  inch  
 3 to 4 ft. trees to caliper not less than  $\frac{3}{8}$  inch  
 2 to 3 ft. trees to caliper not less than  $\frac{1}{4}$  inch

**CHERRIES**

	Each	10	100
6 to 8 ft.-----	\$1.15	\$9.50	\$85.00
4 to 6 ft.-----	1.10	9.00	80.00
3 to 4 ft.-----	1.05	8.50	75.00
2 to 3 ft.-----	1.00	8.00	70.00

Abundance	Chapman	Lambert
Bing	Early Richmond	May Duke
Black Tartarian	English Morello	Nap. Bigarreau
Burbank	Governor Wood	or Royal Ann

**FIGS**

(Excepting Kadotas and Capri Figs)

Purchasers should order Capri Fig Trees with all orders of Calimyrna trees.

	Each	10	100	1000
4 to 5 ft. ( $\frac{5}{8}$ " up)-----	\$.65	\$4.50	\$40.00	\$350.00
3 to 4 ft. ( $\frac{1}{2}$ " up)-----	.50	4.00	35.00	300.00
2 to 3 ft. ( $\frac{3}{8}$ " up)-----	.45	3.50	30.00	250.00
1 to 2 ft. ( $\frac{1}{4}$ " up)-----	.40	3.00	25.00	200.00

Calimyrna	Mission (Black)	White Adriatic
-----------	-----------------	----------------

Kadotas and Capri Figs 10c per tree higher

**NECTARINES**

	Each	10	100	1000
4 to 6 ft.-----	\$.75	\$6.00	\$55.00	\$500.00
3 to 4 ft.-----	.60	5.50	50.00	450.00
2 to 3 ft.-----	.55	5.00	45.00	400.00
1 to 2 ft.-----	.50	4.50	40.00	350.00

Advance	Hardwick	Stanwick
Boston	Humboldt	Victoria
Gower	New White	

**PEACHES**

	Each	10	100	1000
4 to 6 ft.-----	\$.75	\$5.50	\$50.00	\$450.00
3 to 4 ft.-----	.60	5.00	45.00	400.00
2 to 3 ft.-----	.55	4.50	40.00	350.00
1 to 2 ft.-----	.50	4.00	35.00	300.00

Admiral Dewey	Heath Cling	Salway
Alexander	Late Crawford	Sellers Orange
Bilyeu Late	Levy Late Cling	Cling
Blood Cling	Lovell	Sims Cling
Briggs Red May	McDevitt's Cling	Sneed
Early Crawford	McKevitt's Cling	Strawberry Free
Early Imperial	Mayflower	Strawberry Cling
Elberta	Morris White	Susquehanna
Foster	Muir	Triumph
Hales Early	Peaks Cling	Tuscan Cling
J. H. Hale	Phillips Cling	Yellow St. John

**PEARS—On Jap**

	Each	10	100	1000
6 to 8 ft.-----	\$.80	\$6.50	\$60.00	\$500.00
4 to 6 ft.-----	.75	6.00	50.00	450.00
3 to 4 ft.-----	.60	5.50	45.00	400.00
2 to 3 ft.-----	.55	5.00	40.00	350.00
1 to 2 ft.-----	.50	4.50	35.00	300.00

Bartlett	Doyenne du	Madeleine
Beurre Clairgeau	Comice	P. Barry
Beurre d'Anjou	Easter Beurre	Seckel
Beurre Hardy	Glou Morceau	Winter Nelis

Pears on Quince, 5c per tree higher.

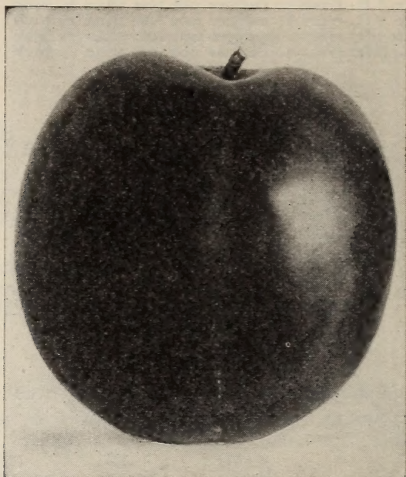

Santa Rosa

6 to 8 ft. trees to caliper not less than  $\frac{3}{4}$  inch  
 4 to 6 ft. trees to caliper not less than  $\frac{1}{2}$  inch  
 3 to 4 ft. trees to caliper not less than  $\frac{3}{8}$  inch  
 2 to 3 ft. trees to caliper not less than  $\frac{1}{4}$  inch

### PLUMS—On Almond and Peach

	Each	10	100	1000
6 to 8 ft.-----	\$.80	\$6.00	\$50.00	\$450.00
4 to 6 ft.-----	.75	5.50	45.00	400.00
3 to 4 ft.-----	.60	5.00	40.00	350.00
2 to 3 ft.-----	.55	4.50	35.00	300.00
1 to 2 ft.-----	.50	4.00	30.00	250.00

### PLUMS—On Myrobolan

	Each	10	100	1000
6 to 8 ft.-----	\$.80	\$6.00	\$55.00	\$500.00
4 to 6 ft.-----	.75	5.50	50.00	450.00
3 to 4 ft.-----	.60	5.00	45.00	400.00
2 to 3 ft.-----	.55	4.50	40.00	350.00
1 to 2 ft.-----	.50	4.00	35.00	300.00

Apex Plumcot	Formosa	Satsuma
Beauty	Grand Duke	Shropshire
Becky Smith	Green Gage	Damson
Burbank	Jefferson	Simon
Climax	Kelsey Japan	Wickson
Damson	Santa Rosa	Yellow Egg
Diamond		

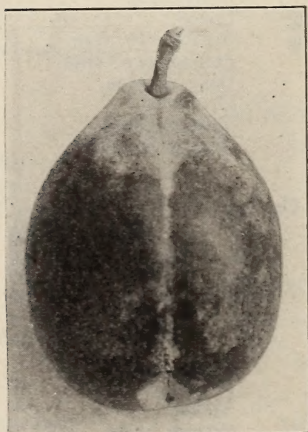

French Improved

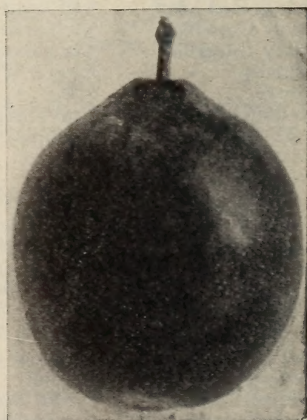

Imperia



6 to 8 ft. trees to caliper not less than  $\frac{3}{4}$  inch  
 4 to 6 ft. trees to caliper not less than  $\frac{1}{2}$  inch  
 3 to 4 ft. trees to caliper not less than  $\frac{3}{8}$  inch  
 2 to 3 ft. trees to caliper not less than  $\frac{1}{4}$  inch

**PRUNES—On Almond and Peach**

	Each	10	100	1000
6 to 8 ft.-----	\$.80	\$6.00	\$50.00	\$450.00
4 to 6 ft.-----	.75	5.50	45.00	400.00
3 to 4 ft.-----	.60	5.00	40.00	350.00
2 to 3 ft.-----	.55	4.50	35.00	300.00
1 to 2 ft.-----	.50	4.00	30.00	250.00

**PRUNES—On Myrobolan**

	Each	10	100	1000
6 to 8 ft.-----	\$.80	\$6.00	\$55.00	\$500.00
4 to 6 ft.-----	.75	5.50	50.00	450.00
3 to 4 ft.-----	.60	5.00	45.00	400.00
2 to 3 ft.-----	.55	4.50	40.00	350.00
1 to 2 ft.-----	.50	4.00	35.00	300.00

Double X French	Imperial	Sugar
French Improved	Robe de Sargent	Tragedy
Hungarian	Standard	

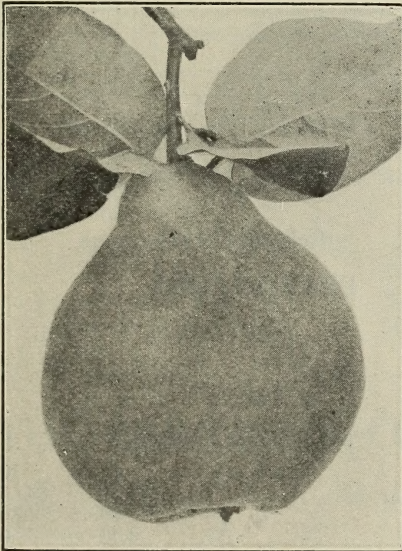

**QUINCE**

	Each	10	100	1000
4 to 6 ft.-----	\$.75	\$5.50	\$50.00	\$450.00
3 to 4 ft.-----	.60	5.00	45.00	400.00
2 to 3 ft.-----	.55	4.00	40.00	350.00

Angiers Pineapple  
 Apple of Orange Smyrna

**LOQUATS—Seedlings**

	Each
3 to 4 ft.-----	\$2.00
2 to 3 ft.-----	1.50

**PECANS—Seedlings**

	Each	10
4 to 6 ft.-----	\$1.00	\$7.50
3 to 4 ft.-----	.75	6.00

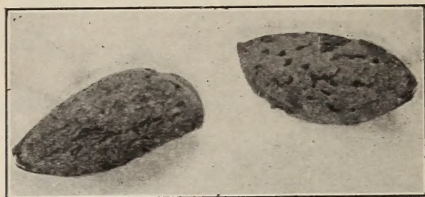

Nonpareil

## ALMONDS—On Almond and Peach

	Each	10	100	1000
4 to 6 ft. ( $\frac{1}{2}$ " up)-----	\$ .65	\$4.50	\$35.00	\$250.00
3 to 4 ft. ( $\frac{3}{8}$ " up)-----	.50	4.00	30.00	200.00
2 to 3 ft. ( $\frac{1}{4}$ " up)-----	.35	3.00	20.00	150.00
Drake's Seedling	I. X. L.		Nonpareil	
Eureka	Jordan		Texas Prolific	
	Ne Plus Ultra			

## WALNUTS—Grafted on Calif. Black

	Each	10	100
8 to 10 ft.-----	\$2.00	\$17.50	\$165.00
6 to 8 ft.-----	1.75	16.00	150.00
4 to 6 ft.-----	1.50	13.50	125.00
3 to 4 ft.-----	1.25	11.00	100.00
Eureka		Mayette	
Franquette		Placencia Perfection	

## WALNUTS—Seedlings

	Each	10	100
8 to 10 ft.-----	\$ .75	\$6.00	\$55.00
6 to 8 ft.-----	.60	5.00	45.00
4 to 6 ft.-----	.50	4.00	35.00
	California Black		

## PERSIMMONS

	Each
4 to 6 ft.-----	\$2.00
3 to 4 ft.-----	1.50
2 to 3 ft.-----	1.00
	Hachiya

## POMEGRANATES

	Each	10	100	1000
4 to 6 ft. (2 year old)-----	\$ .75	\$5.50	\$45.00	\$400.00
3 to 4 ft.-----	.60	5.00	40.00	350.00
2 to 3 ft.-----	.55	4.50	35.00	300.00
	Wonderful			

## OLIVES—Excepting Ascolanos

	Each	10	100
$\frac{5}{8}$ to $\frac{3}{4}$ "-----	\$1.10	\$9.00	\$80.00
$\frac{1}{2}$ to $\frac{5}{8}$ "-----	1.00	8.00	70.00
Manzanillo		Mission	

Ascolano Olives 10c per tree higher

## CITRUS FRUITS

## LEMONS, ORANGES and POMELOS

	Each	10
$\frac{5}{8}$ to $\frac{3}{4}$ "-----	\$2.50	\$22.50
$\frac{1}{2}$ to $\frac{5}{8}$ "-----	2.25	20.00
Eureka Lemon		Satsuma Orange
Marsh's Seedless Pomelo		Washington Navel Orange
Ruby Blood Orange		Valencia Orange

## GRAPES

General Collection Table and Raisin varieties.

	Each	10	100	1000
Heavy No. 1.....	\$ .20	\$1.50	\$4.00	\$35.00
Standard No. 1.....			3.50	25.00
Cornichon	Flame Tokay		Sultana	
Dattier de	Malaga		Thompson	
Beyrouth	Muscat		Seedless	
Emperor				

## WINE VARIETIES

	Each	10	100	1000
No. 1.....	\$ .25	\$2.00	\$5.00	\$45.00
Alicante Bouschet	Mission	Feher Zagos		Zinfandel

## ZANTE CURRANT

The Zante Currant (sometimes known as the Greek Currant of Commerce) has not been planted in California on a large scale. It is now becoming popular and large acreages will be set out as fast as the vines can be procured.

The vine is a strong grower; bunches medium; berries small, seedless; skin thin, black. Ripens in August.

	Each	10	100	1000
No. 1.....	\$ .25	\$2.00	\$6.00	\$50.00

## AMERICAN VARIETIES

		Each	10
No. 1.....		\$ .30	\$2.50
Agawan	Catawba	Concord	Niagara

## THE BERRY FRUITS

	Each	10	100
Cory's Thornless Blackberry.....	\$ .25	\$2.00	\$15.00
Mammoth Blackberry.....	.20	1.50	10.00
Dewberry.....	.20	1.50	10.00
Gooseberry.....	.30	2.50	20.00
Loganberry (Transplants).....	.20	1.50	10.00
Raspberry.....	.20	1.50	10.00
Currant.....	.30	2.50	20.00
Banner Strawberry.....	.	.30	2.00
Asparagus.....		.30	2.00
Rhubarb.....	.30	2.50	

## DESCRIPTIVE CATALOG

(Without prices) will be mailed FREE upon request.





## ORNAMENTAL DEPARTMENT

### CONIFERS

#### CEDRUS (Blue or Green)

Balled, 2 to 3 ft.....	\$3.00 Each
Balled, 3 to 4 ft.....	3.50 Each

#### CYPRESS (Italian)

	Each	10
Balled, 2 to 3 ft.....	\$2.50	\$20.00
Balled, 3 to 4 ft.....	3.50	30.00

#### GINKGO (Maiden Hair Tree)

Potted, 1 to 2 ft.....	\$ .60 Each
------------------------	-------------

#### JUNIPER

Balled, 1 to 2 ft.....	\$2.50 Each
Balled, 2 to 3 ft.....	3.00 Each

#### PICEA (Blue or Green Spruce)

Balled, 2 to 3 ft.....	\$3.00 Each
Balled, 3 to 4 ft.....	4.00 Each

#### PINES

Balled, 2 to 3 ft.....	\$2.00 Each
Balled, 3 to 4 ft.....	2.50 Each

**SEQUOIA GIGANTEA (California Big Tree)**

Balled, 2 to 3 ft.-----\$2.50 Each  
 Balled, 3 to 4 ft.----- 3.00 Each

**SEQUOIA SEMPERVIRENS (Redwood)**

Potted, 2 to 3 ft.-----\$1.50 Each  
 Potted, 3 to 4 ft.----- 2.00 Each

**TAXUS (Green Yew)**

Balled, 3 to 4 ft.-----\$4.00 Each

**BROAD-LEAVED EVERGREENS**

**ACACIA**

	Each	10
Potted, 3 to 4 ft.-----	\$.75	\$5.00
Potted, 4 to 6 ft.-----	1.00	7.50

**ARBUTUS (Strawberry Tree)**

Balled, 2 to 3 ft.-----\$2.50 Each

**AUCUBA (Green or Variegated)**

Potted, 1 to 2 ft.-----\$1.00 Each

**BERBERIS (Barbery)**

Balled, 1 to 2 ft.-----\$1.25 Each

**BOXWOOD**

Balled, 1½ ft.-----\$2.50 Each  
 Balled, 2 ft.----- 3.50 Each  
 Balled, 2½ ft.----- 4.00 Each

**BUDDLEIA**

Balled, 2 to 3 ft.-----\$1.25 Each

**CAMPHOR TREE**

Potted, 1 to 2 ft.-----\$.75 Each

**CHOISYA TERNATA (Mexican Orange)**

Balled, 1 to 2 ft.-----\$1.25 Each

**COTONEASTER (Red or Yellow Berries)**

Potted, 1 to 2 ft.-----\$1.25 Each

**DIOSMA (Breath of Heaven)**

Potted, 1 to 2 ft.-----\$1.25 Each

**ERICA (Pink or White Heather)**

Balled, 1 to 2 ft.-----\$1.50 Each

**ESCALLONIA (Pink or White)**

Balled, 2 to 3 ft.-----\$1.50 Each

**EUCALYPTUS (All varieties)**

	Each	10	100	1000
Potted, 2 to 3 ft.-----	\$.35	\$2.50	\$20.00	
Potted, 3 to 4 ft.-----	.40	3.00	25.00	
Transplanted in flats---			3.00	25.00

**EVONYMOUS (Green, Golden or Silver Variegated)**

Balled, 1 to 2 ft.-----\$1.25 Each  
 Balled, 2 to 3 ft.----- 1.50 Each

**ILEX (English Holly)**

Potted, 1 to 2 ft.-----\$1.50 Each

**LAURUSTINUS**

Balled, 1 to 2 ft.-----\$1.25 Each

Balled, 2 to 3 ft.-----1.50 Each

**LIGUSTRUM (California Privet)**

	Each	100
Bare roots, 2 to 3 ft.-----	\$ .20	\$15.00

**MAGNOLIA GRANDIFLORA**

Balled, 3 to 4 ft.-----\$2.50 Each

**MAHONIA (Oregon Grape)**

Balled, 2 to 3 ft.-----\$1.50 Each

**NANDINA (White Flowers and Red Berries)**

Balled, 1 to 2 ft.-----\$1.50 Each

**OLEANDER (Assorted Colors)**

	Each	10
Potted, 2 to 3 ft.-----	\$1.25	\$10.00
Potted, 3 to 4 ft.-----	1.50	12.50

**PEPPER TREE**

Potted, 2 to 3 ft.-----\$ .75 Each

**PHOTINIA (Christmas Berry)**

Potted, 2 to 3 ft.-----\$1.25 Each

**PITTOSPORUM**

Balled, 2 to 3 ft.-----\$1.50 Each

**PRUNUS (English Laurel)**

Balled, 2 to 3 ft.-----\$2.00 Each

**PYRACANTHA (Evergreen Hawthorn)**

Balled, 2 to 3 ft.-----\$1.50 Each

**SPANISH BROOM**

Potted, 3 to 4 ft.-----\$1.00 Each

**DECIDUOUS ORNAMENTAL TREES****ACER (Maple)**

	Each	10
6 to 8 ft.-----	\$1.50	\$10.00
8 to 10 ft.-----	2.00	15.00

**CATALPA**

	Each	10
6 to 8 ft.-----	\$1.00	\$ 7.50
8 to 10 ft.-----	1.25	10.00

**MORUS (Mulberry)**

6 to 8 ft.-----\$1.25 Each

**PLATANUS (European Sycamore)**

8 to 10 ft.-----\$1.50 Each

10 to 12 ft.-----2.00 Each

**POPLAR (Balm of Gilead)**

	Each	10
8 to 10 ft.-----	\$1.00	\$ 7.50
10 to 12 ft.-----	1.25	10.00

**TEXAS UMBRELLA**

	Each	10
4 to 6 ft.-----	\$ .75	\$ 6.00
6 to 8 ft.-----	1.00	7.50



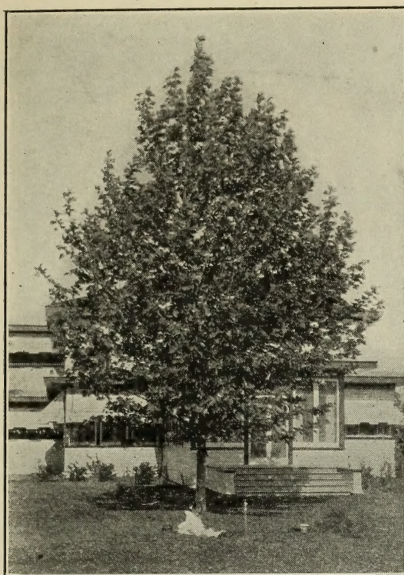

### DECIDUOUS WEEPING TREES

MORUS (Weeping Mulberry).....	\$3.00 Each
WEeping WILLOW	
8 to 10 ft.....	\$1.25 Each

### DECIDUOUS SHRUBS

HYDRANGEA.....	\$1.00 Each
SPIREA (Bridal Wreath)	
3 to 4 ft.....	\$ .75 Each
SYRINGA (Purple or White Lilac)	
3 to 4 ft.....	\$ .75 Each

### CLIMBING PLANTS

Ampelopsis Veitchii (Boston Ivy).....	\$ .60 Each
English Ivy.....	.50 Each
Honeysuckle (Red, White or Yellow).....	.60 Each
Muehlenbeckia (Wire or Money Vine).....	.50 Each
Wisteria (Purple).....	.75 Each

### PALMS

CHAMAEROPS (Dwarf Fan Palm)	
Balled, 2 to 3 ft.....	\$2.50 Each
Balled, 3 to 4 ft.....	3.00 Each
PHOENIX CANARIENSIS (Date Palm)	
Balled, 2 to 3 ft.....	2.00 Each
Balled, 3 to 4 ft.....	2.50 Each
WASHINGTONIA (California Fan Palm)	
Balled, 1 to 2 ft.....	\$1.00 Each
Balled, 2 to 3 ft.....	2.00 Each

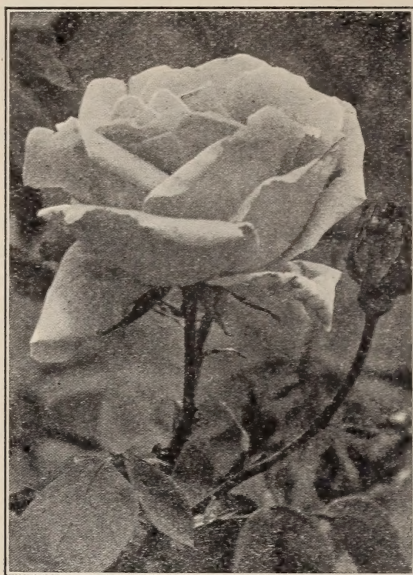

## ROSES

(\*) Starred varieties are climbers

	Each	10	100
Prices.....	\$ .50	\$4 50	\$40.00

### VARIETIES:

- American Beauty. Rosy crimson.
- Baby Rambler. Crimson.
- Captain Christy. Flesh pink.
- \*Cherokee Double White. Pure White.
- \*Cl. K. A. Victoria. White.
- \*Cl. Captain Christy. Flesh pink.
- \*Cl. La France. Silvery pink.
- \*Cl. Maman Cochet. Rosy pink.
- \*Cl. Mlle. Cecile Brunner. Salmon pink.
- \*Cl. Mme. Caroline Testout. Clear pink.
- \*Cl. Papa Gontier. Rosy crimson.
- \*Crimson Rambler. Bright crimson.
- \*Dorothy Perkins. Clear shell pink.
- Frau Karl Druschki. Snow white.
- General Jacqueminot. Bright crimson.
- Grus an Teplitz. Red (hedge rose).
- Harrison Yellow. Yellow.
- Hugh Dickson. Brilliant crimson, tinted scarlet.
- Irish Elegance. Apricot, shaded orange and pink.
- Juliet. Outside old gold; interior rosy red.
- Kaiserin Augusta Victoria. White.
- Killarney. Pink.
- La France. Silvery pink.
- \*Lamarque. White.
- Magna Charta. Rosy red.
- Maman Cochet. Rosy pink.
- Mlle. Cecile Brunner. Salmon pink.
- Mme. Caroline Testout. Bright pink.
- Papa Gontier. Brilliant carmine.
- Persian Yellow. Bright Yellow.
- \*Reine Marie Henriette. Cherry red.
- Richmond. Red.
- Soleil d'Or. Golden yellow, shaded nasturtium red.
- Ulrich Brunner. Brilliant cherry red.
- White Killarney. White.

# PROTECT YOUR TREES

Plants and Nurserymen are particularly anxious to secure a perfect stand of their trees and to avoid as far as possible any injury to them by sunburn, rabbits, squirrels, etc.

For such protection we advise the use of—

## YUCCA TREE PROTECTORS

as we have found them to be very efficient and satisfactory to our many customers who are now using them.

The Yucca Protector is made from the Yucca Palm, being cut very thin (in the same manner as veneer wood) so as to admit plenty of ventilation and still afford the necessary protection for the young trees.

We are able to supply the Yucca Protectors, in the several sizes, at the following prices:

Length	Width	Wt.	Per 100	Per 25	Per 50	Per 100	Per 1000
30 in.	7 in.	22 lb.		\$1.00	\$1.50	\$2.50	\$22.00
24 in.	7 in.	18 lb.		.90	1.25	2.00	19.00
18 in.	7 in.	13 lb.		.80	1.10	1.75	16.00
16 in.	7 in.	12 lb.		.70	1.00	1.50	14.50
14 in.	7 in.	10 lb.		.60	.85	1.40	13.00
12 in.	7 in.	9 lb.		.50	.75	1.30	12.00

Address all orders to—

## THE FRESNO NURSERY CO., Inc.

P. O. Box 615  
FRESNO, CALIFORNIA

## DESCRIPTIVE CATALOG

(Without prices) will be mailed to you free upon request.



