

Historic, Archive Document

Do not assume content reflects current policies, or practices.

FRUIT TREES

62.09

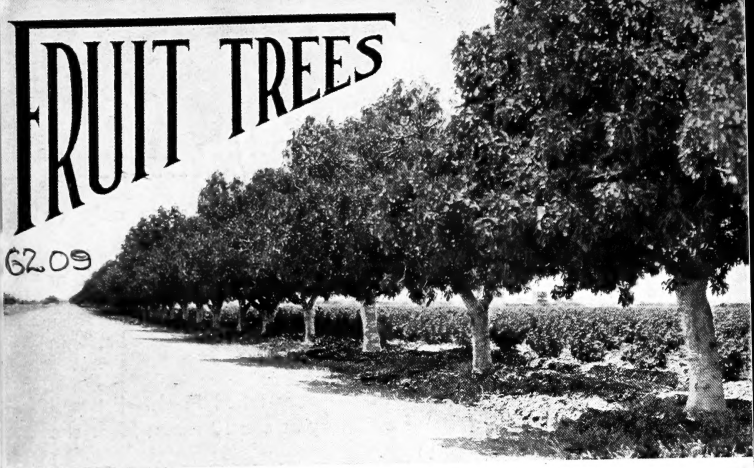
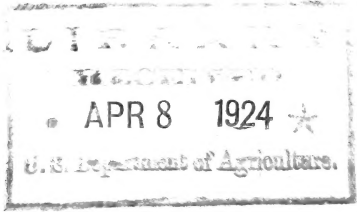

FIG BORDER



PRICE LIST 1924

The Fresno Nursery Co.
INCORPORATED
*Fresno,
California*

Information for Purchasers

PACKING CHARGES: We charge for same only to cover the cost of material used.

PRICES: All prices quoted in this list are for stock at Fresno. Freight and express are to be paid by purchasers.

ERRORS: Errors or complaints must be reported within ten days of receipt of goods.

QUANTITY RATES: Stocks mentioned in this list will be furnished as follows: 5 of a variety at the 10 rates; 50 at the 100 rate; 300 at the 1000 rate.

NUMBER OF TREES OR PLANTS TO AN ACRE

	Square Method
6x 6.....	1210
6x 8.....	907
6x10.....	726
6x12.....	605
8x 8.....	680
8x10.....	544
8x12.....	454
10x10.....	435
10x12.....	363
16x16.....	170
20x20.....	109
20x24.....	90
22x22.....	90
24x24.....	75
25x25.....	69
30x30.....	48
35x35.....	35
40x40.....	27
50x50.....	18

RULE—Square Method: Multiply the distance in feet between the trees by the distance the plants are apart in the rows, and the product will be the number of square feet for each plant or hill, which, divided into the number of feet in an acre (43,560), will give the number of plants or trees to the acre.

RULE—Equilateral Triangle Method: Divide the number required to the acre "square method" by the decimal .866. The result will be the number of plants required to the acre by this method.

TERMS AND REMITTANCES

These Prices Supercede All Others.

All of our stock is sold for cash, unless other arrangements are made. Remittances can be made to us either by post office or express money order, registered letter, bank draft, or check. It often happens that our customers find it more convenient to send us a personal check on their local bank and such checks will be accepted for collection.

On all orders placed in advance we ask that 20 per cent deposit be forwarded with the order and we will then reserve the stock for shipment at any time designated by the customer.

DESCRIPTIVE CATALOGUE

(Without prices) will be mailed to you free upon request.

To the Planter:

We have an excellent stock of Trees and Vines now growing at our several Nursery Plants which will be ready for delivery for this coming season's planting, consisting of all leading commercial varieties of:

ALMONDS	PLUMS
APPLES	PRUNES
APRICOTS	POMEGRANATES
CHERRIES	QUINCES
FIGS	WALNUTS
GRAPES	OLIVES
NECTARINES	LEMONS
PEACHES	ORANGES
PEARS	POMELOS
PERSIMMONS	BERRIES

If you contemplate the planting of any fruit stocks this coming season, we will be glad to receive your order at this time, which will enable us to make reservation for you of the varieties which you desire to secure.

We extend to you a cordial invitation to visit any of our Nursery Plants and see the care exercised in the growing and handling of our stock.

We are always ready and willing to confer with our customers as to the best methods of shipping, planting, pruning or caring for their orchards or vineyards, as we fully realize their success is our success.



The Fresno Nursery Company

(INCORPORATED)

FRESNO, CALIFORNIA, U. S. A.

Main Office, 955 BROADWAY

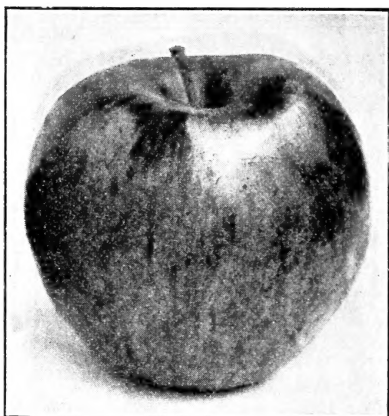

DECIDUOUS FRUITS

6 to 8 ft. trees to caliper not less than $\frac{3}{4}$ inch
 4 to 6 ft. trees to caliper not less than $\frac{1}{2}$ inch
 3 to 4 ft. trees to caliper not less than $\frac{3}{8}$ inch
 2 to 3 ft. trees to caliper not less than $\frac{1}{4}$ inch

APPLES

	Each	10	100	1000
6 to 8 ft. ($\frac{3}{4}$ " up)-----	\$.80	\$6.00	\$45.00	\$400.00
4 to 6 ft. ($\frac{1}{2}$ " up)-----	.75	5.50	40.00	350.00
3 to 4 ft. ($\frac{3}{8}$ " up)-----	.60	5.00	35.00	300.00
2 to 3 ft. ($\frac{1}{4}$ " up)-----	.55	4.50	30.00	250.00
1½ to 2 ft. ($\frac{3}{16}$ " up)-----	.50	4.00	25.00	200.00
Arkansas Black	Jonathan	Stayman Winesap		
Delicious	Red Astrachan	W. W. Pearmain		
Early Harvest	Red June	Winter Banana		
E. Spitzenberg	Rome Beauty	Yellow Bellflower		
Gravenstein	Skinner Seedling	Y. N. Pippin		

CRAB APPLES

	Each	10	100
4 to 6 ft. ($\frac{1}{2}$ " up)-----	\$.75	\$5.50	\$45.00
3 to 4 ft. ($\frac{3}{8}$ " up)-----	.60	5.00	40.00
2 to 3 ft. ($\frac{1}{4}$ " up)-----	.55	4.50	35.00
1½ to 2 ft. ($\frac{3}{16}$ " up)-----	.50	4.00	30.00
	Yellow Siberian		

APRICOTS—On Apricot and Peach

	Each	10	100	1000
4 to 6 ft. ($\frac{1}{2}$ " up)-----	\$.75	\$5.50	\$40.00	\$350.00
3 to 4 ft. ($\frac{3}{8}$ " up)-----	.60	5.00	35.00	300.00
2 to 3 ft. ($\frac{1}{4}$ " up)-----	.55	4.50	30.00	250.00
1½ to 2 ft. ($\frac{3}{16}$ " up)-----	.50	4.00	25.00	200.00

APRICOTS—On Myrobolan

	Each	10	100	1000
4 to 6 ft. ($\frac{1}{2}$ " up)-----	\$.75	\$5.50	\$45.00	\$400.00
3 to 4 ft. ($\frac{3}{8}$ " up)-----	.60	5.00	40.00	350.00
2 to 3 ft. ($\frac{1}{4}$ " up)-----	.55	4.50	35.00	300.00
1½ to 2 ft. ($\frac{3}{16}$ " up)-----	.50	4.00	30.00	250.00
Blenheim	Newcastle Early	Royal		
Hemskirke	Routier's Peach	Tilton		
Large Early Montgamet				

CHERRIES

	Each	10	100
6 to 8 ft. (3/4" up)-----	\$.95	\$7.00	\$60.00
4 to 6 ft. (1/2" up)-----	.90	6.50	55.00
3 to 4 ft. (3/8" up)-----	.85	6.00	50.00
2 to 3 ft. (1/4" up)-----	.80	5.50	45.00
Bing		English Morello	
Black Tartarian		Royal Ann	

FIGS—(Excepting Capri Figs)

Purchasers should order Capri Fig Trees with all orders of Calimyrna trees.

	Each	10	100	1000
4 to 5 ft. (5/8" up)-----	\$.65	\$4.50	\$40.00	\$350.00
3 to 4 ft. (1/2" up)-----	.50	4.00	35.00	300.00
2 to 3 ft. (3/8" up)-----	.45	3.50	30.00	250.00
1 1/2 to 2 ft. (1/4" up)-----	.40	3.00	25.00	200.00
Calimyrna		Mission (Black)		
Kadota		White Adriatic		

Capri Figs 10c per tree higher

NECTARINES

	Each	10	100	1000
4 to 6 ft. (1/2" up)-----	\$.75	\$5.50	\$45.00	\$400.00
3 to 4 ft. (3/8" up)-----	.60	5.00	40.00	350.00
2 to 3 ft. (1/4" up)-----	.55	4.50	35.00	300.00
1 1/2 to 2 ft. (3/16" up)-----	.50	4.00	30.00	250.00
Advance		Stanwick		
New White		Victoria		

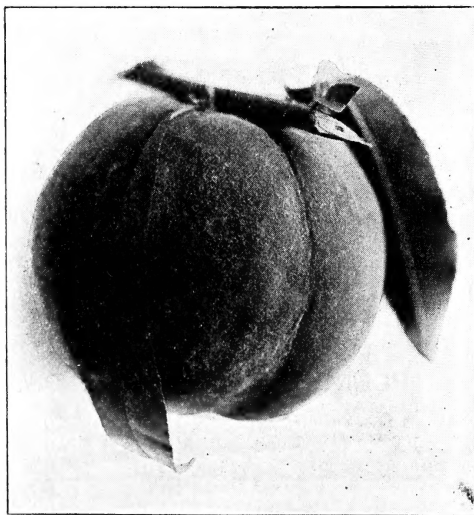

Peaks Cling

PEACHES

	Each	10	100	1000
4 to 6 ft. (1/2" up)-----	\$.75	\$5.50	\$40.00	\$350.00
3 to 4 ft. (3/8" up)-----	.60	5.00	35.00	300.00
2 to 3 ft. (1/4" up)-----	.55	4.50	30.00	250.00
1 1/2 to 2 ft. (3/16" up) June Buds	.50	4.00	25.00	200.00
1 to 1 1/2 ft. (2/16" up) June Buds			20.00	175.00
6 to 12 inches, June Buds-----			17.50	150.00

Alexander	Heath Cling	Palora Cling
Blood Cling	Late Crawford	Phillips Cling
Briggs Red May	Levy Late Cling	Salway
Early Crawford	Lovell	Sellers Orange
Elberta	McDevitt's Cling	Cling
Foster	McKevitt's Cling	Strawberry Free
Hales Early	Mayflower	Strawberry Cling
J. H. Hale	Muir	Tuscan Cling
Hauss Cling	Peaks Cling	

6 to 8 ft. trees to caliper not less than $\frac{3}{4}$ inch
 4 to 6 ft. trees to caliper not less than $\frac{1}{2}$ inch
 3 to 4 ft. trees to caliper not less than $\frac{3}{8}$ inch
 2 to 3 ft. trees to caliper not less than $\frac{1}{4}$ inch

PEARS—On Jap and French

	Each	10	100	1000
6 to 8 ft. ($\frac{3}{4}$ " up)-----	\$.80	\$6.00	\$50.00	\$450.00
4 to 6 ft. ($\frac{1}{2}$ " up)-----	.75	5.50	45.00	400.00
3 to 4 ft. ($\frac{3}{8}$ " up)-----	.60	5.00	40.00	350.00
2 to 3 ft. ($\frac{1}{4}$ " up)-----	.55	4.50	35.00	300.00
1½ to 2 ft. ($\frac{3}{16}$ " up)-----	.50	4.00	30.00	250.00
Bartlett	Doyenne du Comice	Madeleine		
Beurre Bosc	Easter Beurre	Seckel		
Beurre d'Anjou	Glou Morceau	Winter Nelis		
Beurre Hardy				

Pears on Quince 5c per tree higher

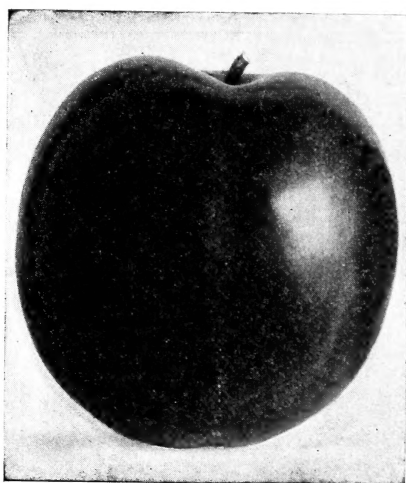

Santa Rosa

PLUMS—On Apricot and Peach

	Each	10	100	1000
6 to 8 ft. ($\frac{3}{4}$ " up)-----	\$.80	\$6.00	\$45.00	\$400.00
4 to 6 ft. ($\frac{1}{2}$ " up)-----	.75	5.50	40.00	350.00
3 to 4 ft. ($\frac{3}{8}$ " up)-----	.60	5.00	35.00	300.00
2 to 3 ft. ($\frac{1}{4}$ " up)-----	.55	4.50	30.00	250.00
1½ to 2 ft. ($\frac{3}{16}$ " up)-----	.50	4.00	25.00	200.00
Beauty		Kelsey Japan		
Climax		Santa Rosa		
Jefferson		Yellow Egg		

PLUMS—On Myrobolan

	Each	10	100	1000
6 to 8 ft. ($\frac{1}{4}$ " up)-----	\$.80	\$6.00	\$50.00	\$450.00
4 to 6 ft. ($\frac{1}{2}$ " up)-----	.75	5.50	45.00	400.00
3 to 4 ft. ($\frac{3}{8}$ " up)-----	.60	5.00	40.00	350.00
2 to 3 ft. ($\frac{1}{4}$ " up)-----	.55	4.50	35.00	300.00
1½ to 2 ft. ($\frac{3}{16}$ " up)-----	.50	4.00	30.00	250.00
Beauty	Formosa	Satsuma		
Burbank	Grand Duke	Simon		
Climax	Green Gage	Wickson		
Damson	Jefferson	Yellow Egg		
Santa Rosa	Kelsey Japan			

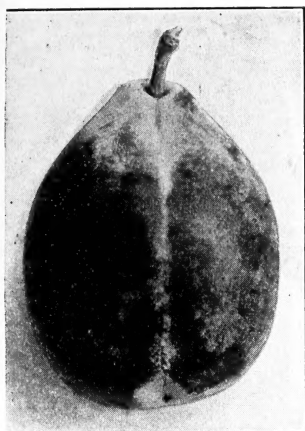

French Improved

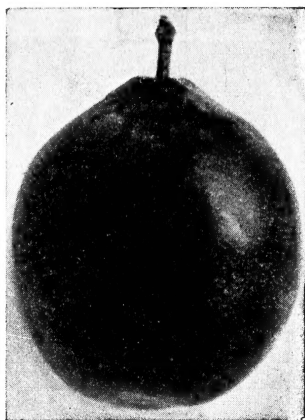

Imperial

PRUNES—On Almond, Apricot and Peach

	Each	10	100	1000
6 to 8 ft. ($\frac{3}{4}$ " up)-----	\$.80	\$6.00	\$45.00	\$400.00
4 to 6 ft. ($\frac{1}{2}$ " up)-----	.75	5.50	40.00	350.00
3 to 4 ft. ($\frac{3}{8}$ " up)-----	.60	5.00	35.00	300.00
2 to 3 ft. ($\frac{1}{4}$ " up)-----	.55	4.50	30.00	250.00
1½ to 2 ft. ($\frac{3}{16}$ " up)-----	.50	4.00	25.00	200.00
1 to 1½ ft. ($\frac{2}{16}$ " up) June Buds			20.00	175.00

PRUNES—On Myroblan

	Each	10	100	1000
6 to 8 ft. ($\frac{3}{4}$ " up)-----	\$.80	\$6.00	\$50.00	\$450.00
4 to 6 ft. ($\frac{1}{2}$ " up)-----	.75	5.50	45.00	400.00
3 to 4 ft. ($\frac{3}{8}$ " up)-----	.60	5.00	40.00	350.00
2 to 3 ft. ($\frac{1}{4}$ " up)-----	.55	4.50	35.00	300.00
1½ to 2 ft. ($\frac{3}{16}$ " up)-----	.50	4.00	30.00	250.00

Double X French Imperial Sugar
 French Improved Robe de Sargent Tragedy
 Hungarian Standard

Double X French, 5c per tree higher

PERSIMMONS

	Each
4 to 6 ft.-----	\$2.00
3 to 4 ft.-----	1.50

Hachiya Tane Nashi

POMEGRANATES

	Each	10	100	1000
4 to 6 ft. ($\frac{1}{2}$ " up)-----	\$.65	\$4.50	\$40.00	\$350.00
3 to 4 ft. ($\frac{3}{8}$ " up)-----	.50	4.00	35.00	300.00
2 to 3 ft. ($\frac{1}{4}$ " up)-----	.45	3.50	30.00	250.00

Wonderful

QUINCE

	Each	10	100	1000
4 to 6 ft. ($\frac{1}{2}$ " up)-----	\$.75	\$5.50	\$50.00	\$450.00
3 to 4 ft. ($\frac{3}{8}$ " up)-----	.60	5.00	45.00	400.00
2 to 3 ft. ($\frac{1}{4}$ " up)-----	.55	4.50	40.00	350.00

Angiers Pineapple
 Apple of Orange Smyrna
 Rea's Mammoth

LOQUATS—Seedlings

	Each
3 to 4 ft.-----	\$2.00
2 to 3 ft.-----	1.50

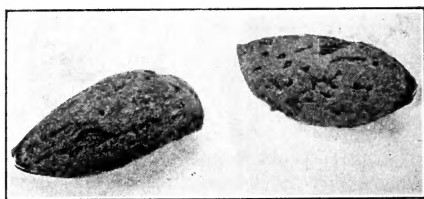

Nonpareil

ALMONDS—On Almond

	Each	10	100	1000
4 to 6 ft. ($\frac{1}{2}$ " up).....	\$.75	\$5.50	\$45.00	\$400.00
3 to 4 ft. ($\frac{3}{8}$ " up).....	.60	5.00	40.00	350.00
2 to 3 ft. ($\frac{1}{4}$ " up).....	.55	4.50	35.00	300.00
Drake's Seedling	Ne Plus Ultra		Texas Prolific	
I. X. L.	Nonpareil			

WALNUTS—Grafted on Calif. Black

	Each	10	100
8 to 10 ft. (1" up).....	\$2.00	\$17.50	\$165.00
6 to 8 ft. ($\frac{3}{4}$ " up).....	1.75	16.00	150.00
4 to 6 ft. ($\frac{1}{2}$ " up).....	1.50	13.50	125.00
3 to 4 ft. ($\frac{3}{8}$ " up).....	1.25	11.00	100.00
Eureka	Mayette	Placentia Perfection	
Franquette	Payne's Seedling	Willson Wonder	

WALNUTS—Seedlings

	Each	10	100
8 to 10 ft.....	\$.75	\$6.00	\$55.00
6 to 8 ft.....	.60	5.00	45.00
4 to 6 ft.....	.50	4.00	35.00
California Black			

OLIVES

	Each	10	100
$\frac{5}{8}$ to $\frac{3}{4}$ ".....	\$1.10	\$9.00	\$80.00
$\frac{1}{2}$ to $\frac{5}{8}$ ".....	1.00	8.00	70.00
Manzanillo		Mission	

CITRUS FRUITS**LEMONS, ORANGES and POMELOS**

	Each	10
$\frac{5}{8}$ to $\frac{3}{4}$ ".....	\$1.75	\$15.00
$\frac{1}{2}$ to $\frac{5}{8}$ ".....	1.50	12.50
Eureka Lemon	Satsuma Orange	
Marsh's Seedless Pomelo	Washington Navel Orange	
Ruby Blood Orange	Valencia Orange	

GRAPES—General Varieties

	Each	10	100	1000
Heavy No. 1.....	\$.20	\$1.50	\$4.50	\$35.00
Cornichon	Malaga			
Emperor	Muscat	Thompson		
Fresno Beauty	Sultana	Seedless		

WINE VARIETIES

	Each	10	100	1000
Heavy No. 1.....	\$.20	\$1.50	\$4.50	\$35.00
Alicante Bouschet	Mission	Rose of Peru	Zinfandel	

MARAVILLE de MALAGA

(RED MALAGA)

	Each	10	100	1000
Heavy No. 1.....	\$.20	\$1.50	\$7.50	\$60.00

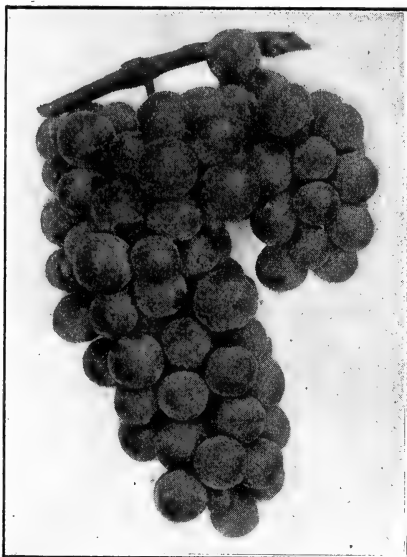

AMERICAN VARIETIES

No. 1.....	Each	10
Concord	\$.20	\$1.50

THE BERRY FRUITS

	Each	10	100
Cory's Thornless Blackberry.....	\$.25	\$2.00	\$15.00
Mammoth Blackberry.....	.20	1.50	10.00
Dewberry.....	.20	1.50	10.00
Gooseberry.....	.30	2.50	20.00
Loganberry.....	.20	1.50	10.00
Raspberry.....	.20	1.50	10.00
Currant.....	.30	2.50	20.00
Banner Strawberry.....		.30	2.00

	Each	10	100
ASPARAGUS.....		\$.30	\$2.00
RHUBARB.....	\$.25	2.00	15.00

DESCRIPTIVE CATALOG

(Without prices) will be mailed FREE upon request.



Acacia Melanoxylon

ORNAMENTAL DEPARTMENT

CONIFERS

CEDRUS (Blue or Green)

Balled, 2 to 3 ft.....	\$3.00	Each
Balled, 3 to 4 ft.....	3.50	Each

CYPRESS (Italian)

	Each	10
Balled, 2 to 3 ft.....	\$2.50	\$20.00
Balled, 3 to 4 ft.....	3.50	30.00

JUNIPER

Balled, 1 to 2 ft.....	\$2.50	Each
Balled, 2 to 3 ft.....	3.00	Each

PICEA (Blue or Green Spruce)

Balled, 2 to 3 ft.....	\$3.00	Each
Balled, 3 to 4 ft.....	4.00	Each

SEQUOIA GIGANTEA (California Big Tree)

Balled, 2 to 3 ft.....	\$2.50	Each
Balled, 3 to 4 ft.....	3.00	Each

SEQUOIA SEMPERVIRENS (Redwood)

Potted, 2 to 3 ft.....	\$1.50	Each
Potted, 3 to 4 ft.....	2.00	Each

BROAD-LEAVED EVERGREENS

ACACIA

	Each	10
Potted, 3 to 4 ft.-----	\$.75	\$5.00
Potted, 4 to 6 ft.-----	1.00	7.50

ARBUTUS (Strawberry Tree)

Balled, 2 to 3 ft.-----	\$2.50	Each
-------------------------	--------	------

BERBERIS (Barbery)

Balled, 1 to 2 ft.-----	\$1.25	Each
-------------------------	--------	------

BOXWOOD

Balled, Cones—Globes—Squares-----	\$2.50 to \$5.00	Each
-----------------------------------	------------------	------

COTONEASTER (Red or Yellow Berries)

Potted, 1 to 2 ft.-----	\$1.25	Each
-------------------------	--------	------

ERICA (Pink or White Heather)

Balled, 1 to 2 ft.-----	\$1.50	Each
-------------------------	--------	------

ESCALLONIA (Pink or White)

Balled, 2 to 3 ft.-----	\$1.50	Each
-------------------------	--------	------

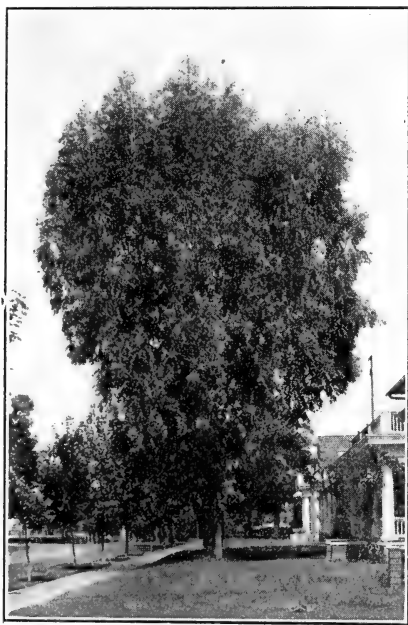

Eucalyptus

EUCALYPTUS

	Each	10	100
Potted, 2 to 3 ft.-----	\$.35	\$2.50	
Potted, 3 to 4 ft.-----	.40	3.00	
Transplanted in flats-----			3.00

EVONYMOUS (Green, Golden or Silver Variegated)

Balled, 1 to 2 ft.-----	\$1.25	Each
Balled, 2 to 3 ft.-----	1.50	Each

ILEX (English Holly)

Potted, 1 to 2 ft.-----	\$1.50	Each
-------------------------	--------	------

LAURUSTINUS

Balled, 1 to 2 ft.-----	\$1.25	Each
Balled, 2 to 3 ft.-----	1.50	Each

LIGUSTRUM (California Privet)

	Each	100
Bare roots, 2 to 3 ft.....	\$.20	\$15.00

MAGNOLIA GRANDIFLORA

Balled, 3 to 4 ft.....	\$2.50	Each
------------------------	--------	------

MAHONIA (Oregon Grape)

Balled, 2 to 3 ft.....	\$1.50	Each
------------------------	--------	------

NANDINA (White Flowers and Red Berries)

Balled, 1 to 2 ft.....	\$1.50	Each
------------------------	--------	------

OLEANDER (Assorted Colors)

	Each	10
Potted, 2 to 3 ft.....	\$1.25	\$10.00
Potted, 3 to 4 ft.....	1.50	12.50

PRUNUS (English Laurel)

Balled, 2 to 3 ft.....	\$2.00	Each
------------------------	--------	------

PYRACANTHA (Evergreen Hawthorn)

Balled, 2 to 3 ft.....	\$1.50	Each
------------------------	--------	------

SPANISH BROOM

Potted, 3 to 4 ft.....	\$1.00	Each
------------------------	--------	------

DECIDUOUS ORNAMENTAL TREES**ACER (Maple)**

	Each	10
6 to 8 ft.....	\$1.50	\$10.00
8 to 10 ft.....	2.00	15.00



European Sycamore

MORUS (Mulberry)

6 to 8 ft.....	\$1.25	Each
----------------	--------	------

PLATANUS (European Sycamore)

8 to 10 ft.....	\$1.50	Each
10 to 12 ft.....	2.00	Each

POPLAR (Balm of Gilead)

	Each	10
8 to 10 ft.....	\$1.00	\$ 7.50
10 to 12 ft.....	1.25	10.00

TEXAS UMBRELLA

	Each	10
4 to 6 ft.....	\$.75	\$6.00
6 to 8 ft.....	1.00	7.50

DECIDUOUS WEEPING TREES

MORUS (Weeping Mulberry).....	\$3.00 Each
WEeping WILLOW	
8 to 10 ft.....	\$1.25 Each

DECIDUOUS SHRUBS

HYDRANGEA.....	\$1.00 Each
SPIREA (Bridal Wreath)	
3 to 4 ft.....	\$.75 Each
SYRINGA (Purple or White Lilac)	
3 to 4 ft.....	\$1.00 Each

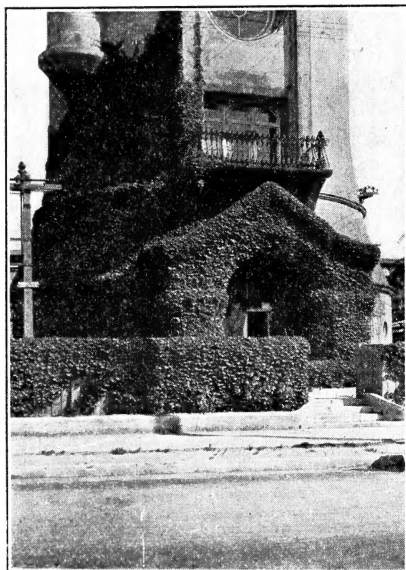

Ampelopsis Vetchii

CLIMBING PLANTS

Ampelopsis Veitchii (Boston Ivy).....	\$.60 Each
English Ivy.....	.60 Each
Honeysuckle (Red, White or Yellow).....	.60 Each
Muehlenbeckia (Wire or Money Vine).....	.50 Each
Wisteria (Purple).....	1.00 Each

PALMS

CHAMAEROPS (Dwarf Fan Palm)	
Balled, 2 to 3 ft.....	\$2.50 Each
Balled, 3 to 4 ft.....	3.00 Each
PHOENIX CANARIENSIS (Date Palm)	
Balled, 2 to 3 ft.....	\$2.00 Each
Balled, 3 to 4 ft.....	2.50 Each
WASHINGTONIA (California Fan Palm)	
Balled, 1 to 2 ft.....	\$1.00 Each
Balled, 2 to 3 ft.....	2.00 Each



Frau Karl Druschki

ROSES

(*) Starred varieties are climbers

Prices.....	Each	10
-----	\$.50	\$4.50

VARIETIES:

- American Beauty. Rosy crimson.
- Anna de Diesbach. Bright pink.
- Baby Rambler. Crimson.
- Betty. Coppery rose overlaid with gold.
- *Cherokee Double White. Pure white.
- *Cl. American Beauty. Cerise red.
- *Cl. La France. Silvery pink.
- *Cl. Mlle. Cecile Brunner. Salmon pink.
- Clio. Flesh, shaded pink.
- *Crimson Rambler. Bright crimson.
- *Dorothy Perkins. Clear shell pink.
- Frau Karl Druschki. Snow white.
- General Jacqueminot. Bright crimson.
- Geo. Arends. Delicate pink.
- Grus an Teplitz. Red (hedge rose).
- Juliet. Outside old gold; interior rosy red.
- La France. Silvery pink.
- Magna Charta. Rosy red.
- Mlle. Cecile Brunner. Salmon pink.
- Mrs. John Laing. Shell pink.
- Paul Neyron. Dark rose.
- Ulrich Brunner. Brilliant cherry red.

Protect Your Trees

Planters and Nurserymen are particularly anxious to secure a perfect stand of their trees and to avoid as far as possible any injury to them by sunburn, rabbits, squirrels, etc.

For such protection we advise the use of—

Yucca Tree Protectors

as we have found them to be very efficient and satisfactory to our many customers who are now using them.

The Yucca Protector is made from the Yucca Palm, being cut very thin (in the same manner as veneer wood) so as to admit plenty of ventilation and still afford the necessary protection for the young trees.

We are able to supply the Yucca Protectors, in the several sizes, at the following prices:

Length	Width	Wt.	Per 100	Per 25	Per 50	Per 100	Per 1000
30 in.	7 in.	22 lb.	\$1.00	\$1.50	\$2.50	\$22.00	
24 in.	7 in.	18 lb.	.90	1.25	2.00	19.00	
18 in.	7 in.	13 lb.	.80	1.10	1.75	16.00	
16 in.	7 in.	12 lb.	.70	1.00	1.50	14.50	
14 in.	7 in.	10 lb.	.60	.85	1.40	13.00	
12 in.	7 in.	9 lb.	.50	.75	1.30	12.00	

Address all orders to—

THE FRESNO NURSERY CO., Inc.

P. O. Box 615.

FRESNO, CALIFORNIA

DESCRIPTIVE CATALOGUE

(Without prices) will be mailed to you free upon request.

