

Historic, Archive Document

Do not assume content reflects current scientific knowledge, policies, or practices.

213 62.67

LIBRARY
RECEIVED
OCT 31 1923
U. S. Department of Agriculture.

**SPECIAL TRADE
LIST OF
SURPLUS STOCK
FOR SPRING
DELIVERY 1896**

•••••
NUMBER
SIX
•••••

FOR NURSERYMEN Only

**THE
STORRS &
HARRISON
CO.**

TELEPHONE 80
USE THE NURSERYMEN'S TELE-
GRAPHIC CODE IN TELE-
GRAPHING. CODES WILL
BE FURNISHED ON
APPLICATION

PROPRIETORS OF THE
PAINESVILLE NURSERIES
PAINESVILLE, LAKE COUNTY
OHIO

• GROUND AND OFFICE: Two Miles East of City on the North Ridge Road



GAULT EVERBEARING.

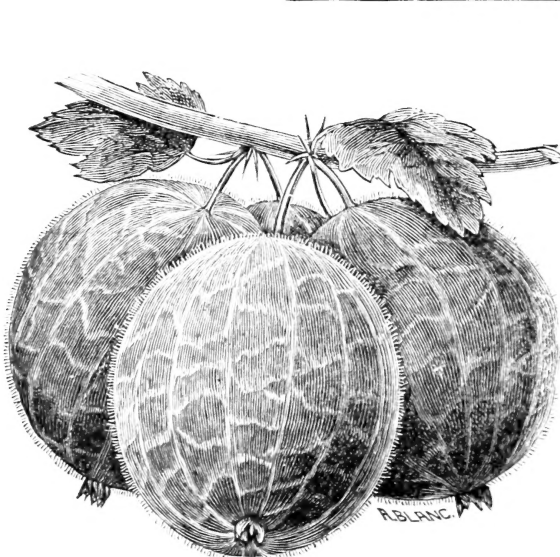

INDUSTRY.



LANCASHIRE LAD.

SURPLUS STOCK

OFFERED herein includes but a small part of the assortments we are growing. For a full list of grades and varieties, see trade list No. 4. Have stored in frost proof cellars, in best possible condition, ready for immediate shipment at any date, the largest and most complete lot of nursery stock in the country, including Fruit, Ornamentals and Small Fruits. The quality averages best we have ever handled, young, thrifty, smooth and handsome, graded to the highest standard. The leaders in Ornamentals; some extra fine stock of Poplars, Maples, Flowering Thorns, Weeping Trees, Shrubs, Ampelopsis, Dutchman's Pipe, Clematis, Tree Roses, Roses, etc., at low rates. Our facilities for prompt and accurate filling of all orders are unsurpassed. Orders booked now and set aside in cellar ready to ship at any desired date. Your personal inspection is invited.

TERMS OF SALE.

The articles in this list will be furnished to nurserymen at prices named, without regard to size of order, except in cases of long lists of selected varieties, when such discount will be made from retail prices as the character of the order will justify.

We reserve the right to select the varieties, but will give the purchaser his choice as far as consistent with our stock. In ordering, please state whether or not substituting will be permitted in case we should be short of any sort wanted.

Prices hold good only until surplus stock is sold.

Boxes and packages charged as follows: 8 to 9½ feet long, 30x30 inches, \$3.00; 28x28 inches, \$2.50; 24x24 inches, \$2.25; 20x20 inches, \$1.75; 16x16 inches, \$1.50; 12x12 inches, \$1.00. Bales, 25 cents to \$2.00, according to size. Burlaps for wrapping the Roots of Evergreens, etc., 10 cents per yard. No charge for delivering packages at Express Office or Railway Stations here.

Always refer to list No. 6 on order.

Unknown correspondents must send cash or satisfactory bank reference with order. Usual terms to established nurserymen.

Please give plain and explicit directions as to the route and manner in which goods are to be forwarded, as our responsibility ends on delivering at Railway Station or Express Office.

All claims for errors and deductions must be made within six days after receipt of stock.

Our Guarantee of Genuineness: While we exercise the greatest diligence and care to have all our trees, etc., true to label, and hold ourselves in readiness, on proper proof, to replace all trees, etc., that may prove untrue to label, free of charge, or refund the amount paid, it is mutually understood and agreed to between the purchaser and ourselves that our guarantee of genuineness shall in no case make us liable for any sum greater than originally received for said trees, etc., that prove untrue.

CATALOGUES.

The following Catalogues will be sent to applicants free:

No. 1.—Descriptive Catalogue of Fruit and Ornamental Trees.

No. 2.—Descriptive Catalogue of Greenhouse and Bedding Plants, Flower and Vegetable Seeds, Trees, Shrubs, Vines, Small Fruits, etc.

No. 3.—Issued in Autumn, includes Bulbs, Winter Flowering Plants, Trees, Grape Vines, Small Fruits, etc.

No. 4.—Trade List of Fruit and Ornamental Trees, Grape Vines, Small Fruits, Shrubs, Vines, Bulbs, etc.

THE STORRS & HARRISON CO.,
Painesville, Ohio.

FRUIT DEPARTMENT.

APPLES.		Code Word.	Per 100	Per 1000
5 to 7 feet.....		FAIR		\$55 00
4 to 5 feet.....		FAIRLY		40 00
Dwarf Apples.....		FAIREST	\$10 00	
PEARS.				
Standard, 5 to 7 feet, $\frac{3}{4}$ inch and up.....		FAITH		100 00
“ 5 to 6 feet, $\frac{5}{8}$ to $\frac{3}{4}$ inch.....		FAITHFUL		70 00
“ 4 to 5 feet, $\frac{1}{2}$ to $\frac{5}{8}$ inch.....		FAITHLESS		50 00
Dwarf, high top, 4 to 5 feet.....		FAST		75 00
“ 3 to 4 feet.....		FASTEN		55 00
“ 2 to 3 feet.....		FASTENED		40 00
PEACH.				
4 to 5 feet.....		FATHER		65 00
3 to 4 feet.....		FATHOM		50 00
2 to 3 feet.....		FAVORED		30 00
APRICOTS.				
On Plum, 5 to 6 feet.....		FAVORITE		100 00
“ 4 to 5 feet.....		FAVORLESS		80 00
“ 3 to 4 feet.....		FATE		60 00
On Peach, 4 to 6 feet.....		FAVOR		70 00
“ 3 to 4 feet.....		FAVORING		50 00
NECTARINES.				
Boston and Downton, 4 to 5 feet.....		FEAR		90 00
“ 3 to 4 feet.....		FEARED		70 00
PLUMS.				
On Plum Stocks, 5 to 7 feet, $\frac{3}{4}$ inch and up.....		FENCE		145 00
“ 5 to 6 feet, $\frac{5}{8}$ to $\frac{3}{4}$ inch.....		FETTER		120 00
“ 4 to 5 feet.....		FENCEING		80 00
On Peach Stocks.....				
Abundance, Burbank and Willard, 5 to 7 feet.....		FAINT		110 00
Abundance and Burbank, 4 to 5 feet.....		FAINTING		80 00
Pissardi, 4 to 5 feet.....		FIB	10 00	
CHERRIES.				
Sour, Early Richmond, $4\frac{1}{2}$ to 6 feet.....		FOG		80 00
“ $4\frac{1}{2}$ to 6 feet.....		FIELD		90 00
Rocky Mountain Improved Dwarf, $1\frac{1}{2}$ to 2 feet.....		FIFED	12 00	
“ “ “ “ 12 to 18 inches.....		FIFEING	10 00	
QUINCE.				
Champion, 4 to 5 feet.....		FINN	14 00	
Orange, 4 to 5 feet.....		FILLY		150 00
“ 3 to 4 feet.....		FILLIP		130 00
Meech's, 3 to 4 feet.....		FIBER		140 00
“ 2 to 3 feet.....		FINCH		120 00

MULBERRIES.

	Code Word.	Per 100	Per 1000
New American, 5 to 6 feet	FISH	\$22 00	
" " 4 to 5 feet	FISHING		\$150 00
Downing, 4 to 5 feet	FILTER	18 00	
Russian and White, 5 to 6 feet	FOAM	12 00	
" " 4 to 5 feet	FODDER	10 00	
" " 3 to 4 feet	FOE	8 00	
Black English, 5 to 6 feet	FOLD	16 00	
" " 4 to 5 feet	FOLDED	12 00	
" " 3 to 4 feet	FOLDING	10 00	

NUTS.

Almonds, Hard and Soft Shell	GAB	12 00	
Butternuts, 2 to 3 feet	GADDING	6 00	
Chestnut, American, 8 to 10 feet	GAIT		175 00
" " 7 to 8 feet	GAITER		110 00
" " 5 to 7 feet	GAG		65 00
" Spanish, 4 to 5 feet	GAR	20 00	
" " 3 to 4 feet	GARB	10 00	
" " 2 to 3 feet	GARRET	8 00	
" Japan, 2 to 3 feet	GALL	20 00	
" " 1½ to 2 feet	GALLOP	15 00	
" " 15 to 18 inches	GAMBLE		100 00
Filberts, English, 3 to 4 feet	GASH	10 00	
" " 2 to 3 feet	GASP	8 00	
Hickory Shell Bark, 3 to 4 feet	GAWK	15 00	
" " 2 to 3 feet	GAY	12 00	
" " 1½ to 2 feet	GAZE	10 00	
Walnut, Japan, Sieboldi, 3 to 4 feet	GIMBAL		110 00
" " 2 to 3 feet	GIRDER		75 00
" " 1½ to 2 feet	GIRTH		60 00
" English, 3 to 4 feet	GIFT		140 00
" " 2 to 3 feet	GIDDY		100 00
" " 1½ to 2 feet	GIG		80 00
" Dwarf, 2 to 3 feet	GIMLET	12 00	
" Black, 8 to 10 feet	GLAD	25 00	
" " 6 to 8 feet	GLEAM	16 00	
" " 4 to 6 feet	GLAND		100 00
" " 1½ to 2 feet	GLADE		25 00

PERSIMMONS.

American, 2 to 3 feet	GRACE	12 00	
" 1½ to 2 feet	GRAY	8 00	

CURRENTS.

Crandall, 2 years	LADY		50 00
Cherry, 1 year	LAD		25 00
" 2 years	LADDER		30 00
Fay's Prolific, 1 year	LAG		25 00
" " 2 years	LAGON		30 00
La Versailles, 1 year	LAKE		25 00
" 2 years	LAMA		30 00
North Star, 2 years	LADING		60 00
White Grape and White Dutch, 1 year	LANCER		18 00
" " " 2 years	LAND		25 00
Victoria, 2 years	LANCE		30 00
Tree-shape, 2 years, 2 to 3 feet	LAPPETT	5 00	

GOOSEBERRIES.

Crown Bob, 2 years	LEACH		80 00
Columbus, 2 years	LEAD		30 00
Downing, 2 years	LACK		60 00
Houghton, 2 years	LATHE		30 00

GOOSEBERRIES—Cont'd.

	Code Word.	Per 100	Per 1000
Industry, 3 years	LAWS		\$ 70 00
Keepsake, 2 years	LAUNCH		100 00
Lancashire Lad, 2 years	LACKING		90 00
Smith's Improved, 2 years	LAVER		65 00
Transparent, 2 years	LAWN		30 00
White Smith, 2 years	LATCH		80 00

BLACKBERRIES.

A fine lot heavy well rooted plants.

Ancient Briton, root-cuttings	LOIN		13 00
" " suckers	LOP		11 00
Early Harvest, root-cuttings	LORE		10 00
Eldorado, root-cuttings	LOOP		60 00
Erie, root-cuttings	LOT		20 00
" suckers	LOTH		15 00
Kittatinny, root-cuttings	LOTION		10 00
" suckers	LOUNGE		9 00
Minnewaski, root-cuttings	LEO		20 00
Snyder and Taylor, root-cuttings			10 00
" " suckers			7 00
Wachusett, root-cuttings	LOYAL		12 00

DEWBERRY.

Lucretia	LIA		8 00
----------	-----	--	------

GRAPEVINES.

Agawam, 2 years	HAFT		30 00
Concord, 2 years	HALTER		18 00
Catawba, 2 years	HANK		20 00
Colerain, 2 years	HANG		160 00
Delaware, 2 years	HARBOR		50 00
" 2 years, No. 2	HAPPY		40 00
Diamond, 2 years	HEW		60 00
Empire State, 2 years	HAT		35 00
Eaton, 2 years	HARM		100 00
Göethe, 2 years	HAW		75 00
Hays, 2 years	HAYER		55 00
Ives, 2 years	HEAD		20 00
" 2 years, No. 2	HAZE		16 00
Lady, 2 years	HEAT		45 00
Moore's Early, 2 years	HISS		50 00
Moyer, 2 years	HILL		70 00
Niagara, 2 years	HITCH		30 00
" 2 years, No. 2	HIT		20 00
Pocklington, 2 years	HOE		20 00
" 2 years, No. 2	HIVE		15 00
Salem, 2 years	HORDE		35 00
Ulster, 2 years	HORNET		55 00
Vergennes, 2 years	HOST		45 00
Worden, 2 years	HOUND		25 00
Wyoming, 2 years	HUNT		50 00

RASPBERRIES.

Gregg, Souhegan, Cuthbert, Ohio and Palmer's			6 00
Hilborn's, Shafer's, Muskingum, Golden Queen, Marlboro and Kansas			8 00
Wineberry	LEER		6 00
Royal Church	LEVEL		20 00
Gault	LEDGE		150 00
Miller's Red	LEARN		18 00

ASPARAGUS.

	Code Word.	Per 100	Per 1000
Conover's Colossal and Palmetto, 1 year			\$4 00
" " 2 years			5 00

ORNAMENTAL DEPARTMENT.

DECIDUOUS TREES.

	Code Word.	Per 100	Per 1000
Alder, Imperial Cut-Leaved, 5 to 6 feet	MARILLA	\$15 00	
" " " 6 to 8 feet	MACON	18 00	
" " " 8 to 10 feet	MAGARD	30 00	
Alder, English, 10 to 12 feet	MADONNA	20 00	
" " 12 to 15 feet	MADRID	25 00	
Ash, European, 5 to 6 feet	MAGIC	15 00	
" " 6 to 8 feet	MIAHEN	20 00	
Balm of Gilead, 6 to 8 feet	MICHIGAN	10 00	
" " 10 to 12 feet	MIDLAND	15 00	
" " 12 to 15 feet	MIDSEA	18 00	
Birch, European White, 6 to 8 feet	MIFFLIN	14 00	
" " " 8 to 10 feet	MIKADUP	20 00	
" " " 10 to 12 feet	MILASA	30 00	
" " " 15 to 20 feet	MILO	50 00	
" " " 2½ to 3 in. caliper	MINGO	60 00	
" " " 3 to 4 in. caliper	MINOT	75 00	
" Pyramidal, 4 to 6 feet	MOUSE	35 00	
Beech, Purple-Leaf, 2 to 3 feet	MOCCO	20 00	
" " 3 to 4 feet	MOCER	28 00	
" " 4 to 5 feet	MUCK	35 00	
" " 5 to 6 feet	MUSKOGEE	40 00	
" European, 4 to 6 feet	NAOLA	25 00	
Cornus, Florida, 3 to 4 feet	NAP	20 00	
Cherry, Black, 5 to 6 feet	NATTY	12 00	
" " 6 to 8 feet	NANNA	15 00	
" " 8 to 10 feet	NANKEEN	20 00	
Catalpa, Bungei Grafted, 8 to 10 feet	NARDO	40 00	
Euonymus, European (Strawberry Tree), 3 to 4 feet	NARON	8 00	
" " " 4 to 5 feet	NAHAT	10 00	
" " " 6 to 8 feet	NAHMA	15 00	
Elm, Red, 6 to 8 feet	NICETON	15 00	
Horse Chestnut, White flowering, 4 to 5 feet	PABLO	\$120 00	
" " " 5 to 6 feet	PASTEL	175 00	
Linden, European, 6 to 8 feet	PAGOSA	160 00	
" " 8 to 10 feet	PALACE	250 00	
Larch, European, 3 to 4 feet	PALOMA	90 00	
" " 4 to 6 feet	PALO	120 00	
" " 6 to 8 feet	PALATE	16 00	
Maple, Rock or Sugar, 6 to 8 feet	PANETON		200 00
" " 8 to 10 feet	PANCINA		250 00
" Silver, 6 to 8 feet	PANTS		80 00
" " 8 to 10 feet	PANTHON		100 00
" " 10 to 12 feet	PANTEGO		175 00
" " 12 to 15 feet	PARADUP		300 00
" Ash leaved, 8 to 10 feet	PASSAIC		150 00
" " 10 to 12 feet	PANTACO	20 00	
" Norway, 6 to 8 feet	PANTOP		175 00
" " 8 to 10 feet	PAOLA		240 00
" " 10 to 12 feet	PAMPÀ		350 00
" Red, 6 to 8 feet	PEDANT	30 00	
" Japan, 2 to 3 feet	PEEP	55 00	
" " 3 to 3½ feet	PECATON	70 00	
Magnolia Acuminata, 3 to 4 feet	PHEXOL		120 00
" " 4 to 5 feet	PERRY		150 00
" " 5 to 6 feet	PICKETT		200 00
" " 6 to 8 feet	PICNIC	25 00	

DECIDUOUS TREES—Cont'd.		Code Word.	Per 100	Per 1000
Mountain Ash, European, 5 to 7 feet		PHEURO		\$ 80 00
“ “ “ 7 to 8 feet		PHIZ		100 00
“ “ “ 8 to 10 feet		PHAROS		200 00
Mountain Ash, Oak-leaved, 4 to 5 feet		POCOTER	\$10 00	
“ “ “ 5 to 6 feet		POCHINA	12 00	
Olive Russian, 2 to 3 feet		PONCHO	10 00	
“ “ 3 to 4 feet		POCOSIN	12 00	
Peach, Double Flowering, Red and White, 3 to 4 feet		POKER	10 00	
“ “ “ 4 to 5 feet		POLTROON	12 00	
Poplar, Aurea, 8 to 10 feet		POMPEII		120 00
“ “ 10 to 12 feet		POMPTON		180 00
“ Carolina, 6 to 8 feet		POTSDAM		90 00
“ “ 8 to 10 feet		POTWIN		110 00
“ “ 10 to 12 feet		PONTUS		150 00
“ Lombardy, 6 to 8 feet		PONLAU		60 00
“ “ 8 to 10 feet		POY		80 00
“ “ 10 to 12 feet		POWL		100 00
“ “ 12 to 15 feet		POWCAN		150 00
“ “ 2 to 2½ inch Caliper		POCOMOKE		200 00
“ “ 2½ to 3 “ “		POPE	30 00	
“ “ 3 to 4 “ “		POPLIT	40 00	
Rose Acacia, Moss Locust, 4 to 6 feet, grafted		PRIMFLO	25 00	
Sycamore, European, 8 to 10 feet		PRESTON	35 00	
Tulip Tree, 5 to 6 feet		PRIME	18 00	
“ 6 to 8 feet		PRINCE	20 00	
“ 8 to 10 feet		PRIAM	30 00	
Thorns, Flowering, Double White, Pink and Paul's Scarlet, 3 to 4 feet		PRIDE	8 00	
Thorns, Flowering, Double White, Pink and Paul's Scarlet, 4 to 5 feet		PRINCETON	10 00	
Thorns, Flowering, Double White, Pink and Paul's Scarlet, 5 to 6 feet		PRINCIP	18 00	
Willows, Laurel-leaved, 6 to 8 feet		PROSPECT	12 00	
“ “ 8 to 10 feet		PROTEM	15 00	
“ Gold-bark, 5 to 6 feet		PROVISOR	8 00	
“ “ 6 to 8 feet		PROCTOR	10 00	
“ “ 8 to 10 feet		PROFESS	12 00	
“ “ 10 to 12 feet		PROBLEM	20 00	
“ Rosemary-leaved, 3 year heads		PICKING	20 00	
WEeping DECIDUOUS TREES.				
Ash, Gold-barked, 2 years		PETTIS	40 00	
“ European, 2 years		POTTER	35 00	
Birch, Cut-leaved, 4 to 5 feet		PLUNGE		120 00
“ “ 5 to 6 feet		PEORIA		150 00
“ “ 6 to 8 feet		PEPIN		170 00
“ Young's, 4 to 5 feet		PORTAGE	50 00	
“ “ 5 to 6 feet		POWHATTAN	60 00	
Cornus, Pendula, 4 to 6 feet		PUTY	40 00	
Elm, Camperdown, 1 year heads		PISTOL	27 00	
“ “ 2 year heads		PURSER	35 00	
“ Fulva Pendula, 1 year		PUTNAM	35 00	
“ “ 2 years		PULQUE	40 00	
Linden, White-leaf, 3 to 4 feet		PINEY	20 00	
“ “ 4 to 6 feet		PINCH	30 00	
“ “ 6 to 8 feet		PUNG	40 00	
Mulberry, Tea's New, 1 year heads		PILLOW		280 00
“ “ 2 year heads		PILLAGE		300 00
Mountain Ash, 1 year heads		PILING	15 00	
“ “ 2 year heads		PIQUE	16 00	
Willow Kilmarnock, 2 year heads		PIGEON	10 00	
“ Wisconsin, 6 to 8 feet		PEWTER	12 00	
“ “ 8 to 10 feet		PETRAL	15 00	

DECIDUOUS SHRUBS.

	Code Word.	Per 100	Per 1000
Altheas, named colors, 2 to 3 feet	RAINBOW	\$ 8 00	
Almonds, Double-flowering, White and Pink	RILEY	8 00	
Azalea, Mollis, 12 to 15 inches, unnamed	ROBERTS	28 00	
“ “ 15 to 18 inches, unnamed	RABIN	32 00	
“ Ghent, 15 to 18 inches, named	RAWLINS	55 00	
Berberry, Purple-leaved, 2 to 3 feet	ROCKLAND	6 00	
Cocorus Japonica, 2 to 3 feet	RINEHART	8 00	
Cornus, Sanguinea, 3 to 4 feet	RINGGOLD	6 00	
Calycanthus, 18 to 24 inches	ROONE	5 00	
“ 2 to 3 feet	RODENT	7 00	
Currants, flowering, 3 to 4 feet	ROBESON	8 00	
Deutzias, Assorted, 3 to 4 feet	ROLETTE	6 00	
“ Wateri, 3 to 4 feet	ROWAN	8 00	
“ Gracilis, 12 to 15 inch	RASH	6 00	
Elder, Golden-leaf, 3 to 4 feet	RHONE	8 00	
“ “ 2 to 3 feet	ROE	6 00	
Eleagnus Longipes, 18 to 24 inches	RIB	12 00	
Fringe, Purple, 3 to 4 feet	RICHFORD	8 00	
Filberts, Purple-leaf, 2 to 3 feet	RICHMOND	10 00	
“ “ 4 to 6 feet	RIAL	15 00	
Forsthyia, Viridissima, 3 to 4 feet	RIALTO	7 00	
Hydrangea, Paniculata Grandiflora, 18 to 24 inches	READ		\$40 00
“ “ 2 to 2½ feet	ROCA		60 00
Honeysuckle, Red and White Tartarian, 3 to 4 feet	ROCK		50 00
Lilacs, Tree, Syringa Japonica, 4 to 5 feet	RAY	15 00	
Pyrus, Japonica, 1½ to 2 feet	RABBLE	6 00	
“ “ 12 to 15 inches	RITCHIE		30 00
Prunus, Triloba, 3 to 4 feet	RACER	8 00	
“ Pissardi, 3 to 4 feet	RACE	9 00	
Privet, Californicum, 2 to 2½ feet	RACKET		35 00
Spireas, fine assortment, 2 to 3 feet	RAFTER	6 00	
“ Golden-leaf, 3 to 4 feet	RAG	6 00	
“ Van Houtte, 2 to 3 feet	RANCOR	7 00	
Syringa, Mock Orange, 3 varieties, 3 to 4 feet	RAKE	6 00	
“ Aurea, 1½ to 2 feet	RAM	8 00	
Tamarix, 3 to 4 feet	RAGE	6 00	
Viburnum Sterilis (Snowball), 2 to 3 feet	RAIL	8 00	
Wiegalias, assorted, 2 to 3 feet	RAMAGE	7 00	

CLIMBING SHRUBS.

Aristolochia Sippo, heavy tops, 5 to 6 feet	RAVEN	18 00	
Ampelopsis, American Ivy, strong	RANDOM	6 00	
“ Veitchii, 3 to 4 feet	RANCH	7 00	
Bignonia, Radicans	RANGE	6 00	
Clematis, Coccinea	RANK	10 00	
“ Jackmani, Henryii, Ramona, etc	RATTAN	24 00	
“ “ “ 3 yrs., extra strong	RAPID	30 00	
“ Paniculata, 2 years	RAVAGE	12 00	
Honeysuckles, Scarlet Trumpet, Aurea Reticulata, Halliana and Chinese	RANNY		50 00
Wisteria, Purple, Strong, 2 years	RARELY		70 00

EVERGREEN SHRUBS.

Rhododendrons, Catawbiense, 15 to 18 inches	SENTOR	40 00	
“ “ 18 to 24 inches	SENNA	55 00	
“ Named, 20 to 24 inches	SEPAL	90 00	
“ “ 18 inches	SEMBRY	70 00	

ROSES.

	Code Word.	Per 100	Per 1000
Hybrid Perpetual, largely of the following kinds: Gen. Jacqueminot, Mrs. J. H. Lang, Coquette des Alps, Eugene Furst, P. Neyron, A. Colomb, Baron Bonstetten, Duke of Edinburgh, Anna de Diesbach, Magna Charta, M. P. Wilder, Prince C. de Rohan, Ulrich Brunner, Columbia, Francois Levet, and Coquette des Blanches	SHADE		\$ 85 00
Climbing, Balt. Belle, Anna Marie, Seven Sisters, Tenn. Belle, Prairie Queen	SHADOW		50 00
Moss and Perpetual Moss, leading kinds: Blanche Moreau, Countess of Murinaise, Crested, Deuil de Paul Fontaine, Luxemburg, Salet, Glory of Mosses, Perpetual White, Princess Adelaide and Henry Martin	SHADER		80 00
Yellow, Persian and Harrison's	SHADED	10 00	
Bourbon, Noisette, China and Tea, 4-inch pots	SHADELESS	12 00	
Tree or Standard	SHADY	50 00	

HERBACEOUS PAEONIAS.

A fine collection	SHALE	8 00	
-------------------	-------	------	--

HARDY BORDER PLANTS.

Anemone Japonica, Alba, Rubra and Whirlwind	TEAM	8 00	
Astilbe, Japonica	TELLER	6 00	
Asclepias Tuberosa	TEMPER	6 00	
Aquilegia, Chrysanthea	TEMPERED	8 00	
Coreopsis Lanceolata	TEMPLAR	10 00	
Dicentra Spectabilis	TEMPT	8 00	
Dictamnus	TEMPTED	8 00	
Eulalie, Univitata, Zebrina and Variegata	TENANT	8 00	
Funkia Alba	TENDER	6 00	
Gaillardia Grandiflora	TENDRIL	8 00	
Golden Marguerite (Anthemis Tinctoria)	TENNIS	8 00	
Hibiscus Crimson Eye	TENOR	6 00	
Hemerocallis Kwamso, fl. pl. (Double Orange Lily)	TENT	8 00	
" Dumortieri	TEPID	8 00	
Helianthus Latiflorus and Multiflorus Plenus	TERRAPIN	8 00	
Iris Kämpferii, fine assortment	TERRIER	8 00	
Phlox Subulata (Moss Pink)	TEST	6 00	
" Perennial, choice collection	TESTED	6 00	
Platycodon Grandiflorum	TESTING	6 00	
Tritomia Uvaria	TEXT	6 00	
Yucca Filamentosa, strong	TEXTILE	8 00	

EVERGREENS.

Arbor Vitæ, American	1½ to 2 feet	SAMPSON	50 00
" " "	2 to 3 feet	SANILAC	60 00
" " "	3 to 4 feet	SARATOGA	80 00
" " "	4 to 5 feet	SARPY	15 00
" Hovey's Golden,	15 to 18 inches	SHEYENNE	70 00
" " "	1½ to 2 feet	SHELF	100 00
" " "	2 to 2½ feet	SHELBY	13 00
" Pyramidalis,	1½ to 2 feet	SEDGWICK	110 00
" " "	2 to 3 feet	SONOMA	130 00
" " "	3 to 4 feet	SPRINKLE	20 00
" Pumila,	1½ to 2 feet	SPERRY	12 00
" " "	3 to 4 feet	SPENCER	20 00
" Siberian,	1½ to 2 feet	STARK	12 00
" " "	2 to 2½ feet	STEP	18 00
" Tom Thumb,	10 to 12 inches	SABOT	10 00

EVERGREENS—Cont'd.

	Code Word.	Per 100	Per 1000
Fir, Silver (American Balsam) 4 to 6 feet	SURREY	\$20 00	
" Frazerii, 1½ to 2 feet	SWIFT	16 00	
" " 2 to 3 feet	SUFFOLK	20 00	
" " 15 to 18 inches	SWAIN	13 00	
Juniper, Excelsa, 4 to 6 feet	SAG	35 00	
Pine, Austrian, 1½ to 2 feet	SOP	12 00	
" Scotch, 4 to 6 feet	SAUCE	18 00	
" Dwarf, 15 to 18 inches	SCARE	12 00	
" " 1½ to 2 feet	SCALL	15 00	
" " 2 to 3 feet	SCALP	18 00	
" " 3 to 4 feet	SAVE	25 00	
Spruce, Norway, 15 to 18 inches	SCUTTLE		\$ 30 00
" " 1½ to 2 feet	SCRAMBLE		40 00
" " 2 to 3 feet	SCRAP		75 00
" " 3 to 4 feet	SCRAPER		100 00
" White, 15 to 18 inches	SCRUB	6 00	
" " 18 to 24 inches	SCRUBBY	8 00	

HEDGE PLANTS AND TRANSPLANTING STOCK.

Osage Orange, 1 year	WOE		2 00
" " 2 years	WOOR		2 50
Honey Locust, 2 years	WORTHY		5 00
Arbor Vitæ, American, 6 to 8 inches	WADE		12 00
" " " 8 to 12 inches	WADER		15 00
" " " 12 to 15 inches	WAFER		25 00
" " Hovey's Golden, 8 to 12 inches	WALLER	6 00	
" " Pyramidal, 15 to 18 inches	WAGGLE	8 00	
" " Tom Thumb, 6 to 8 inches	WATTLE	5 00	
Juniper, Irish, 4 to 6 inches	WAIT		40 00
Spruce, Norway, 6 to 8 inches	WANDER		10 00
" " 8 to 12 inches	WAR		12 00
" " 12 to 15 inches	WARD		25 00
" " 15 to 18 inches	WARDER		35 00
" White, 8 to 12 inches	WALL	3 50	
" Colo. Blue, 6 to 8 inches	WASP	10 00	
Cherry, Rocky Mt. Dwarf, 10 to 16 inches	WEB	6 00	
Chestnut, American, 12 to 15 inches	WINCE		9 00
" " 8 to 12 inches	WILE		6 00
" " 6 to 8 inches	WHIP		5 00
" Japan Giant, 8 to 12 inches	WISP	6 00	
Hickory, Shell Bark, 4 to 6 inches	WOOD	3 00	
Pecans, 6 to 8 inches	WHARF	4 00	
Walnut, Japan, 15 to 18 inches	WICK		60 00
" " 12 to 15 inches	WISH		50 00
" " 8 to 12 inches	WING		40 00
Privet, Californicum, 18 to 24 inches	WAND		23 00
" " 15 to 18 inches	WARDER		18 00
" Common, 18 to 24 inches	WAD		25 00
" " 15 to 18 inches	WRITHE		18 00
Pyrus Japonica (Japan Quince), 12 to 15 inches	WITCH		25 00
Berberry, Common and Purple, 15 to 18 inches	WIG		23 00
Altheas, 18 to 24 inches, 1 year	WOOL		35 00
Calycanthus	WRING	2 50	
Deutzias, 4 varieties	WRAP	2 00	
Snowballs	WRING	3 00	
Spireas in variety	WHALE	2 50	

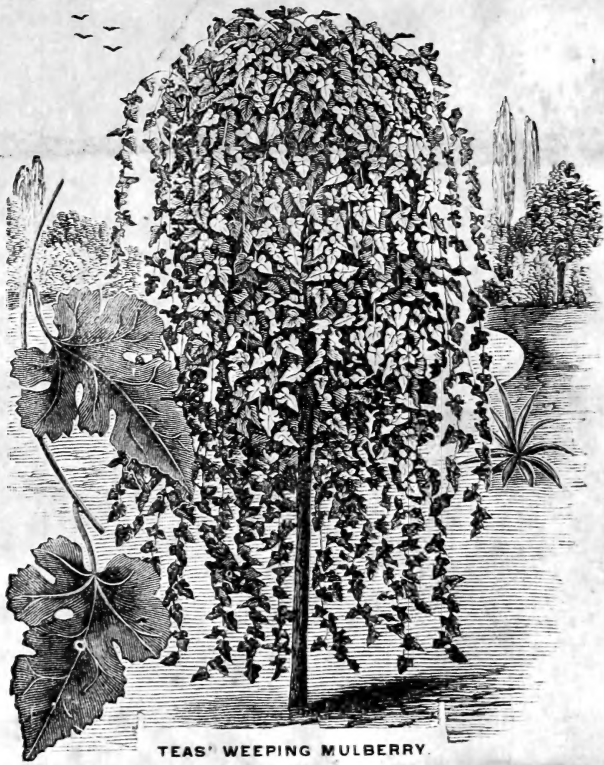

TEAS' WEEPING MULBERRY.