

Historic, archived document

Do not assume content reflects current scientific knowledge, policies, or practices.

63.1

ENGLAND

Double hyacinth and other curious
flower roots and seeds. 1793.
by
John Mason.

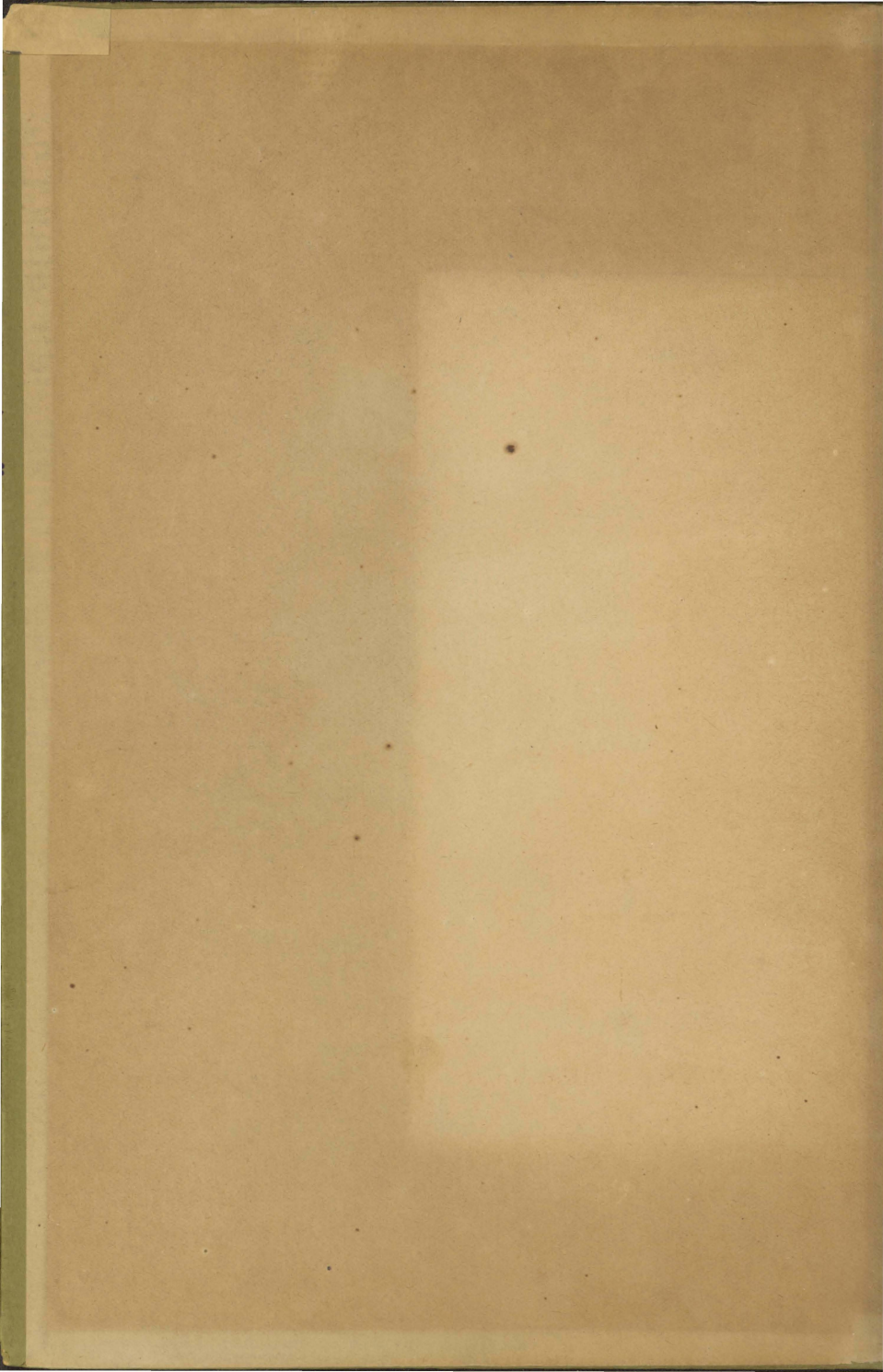

601 2 1261/2

FINE

DOUBLE HYACINTH

AND OTHER CURIOUS

FLOWER ROOTS,

AND

SEEDS,



IMPORTED CHIEFLY FROM

HOLLAND, FRANCE, AMERICA,

ITALY, BOTANY BAY, &c.

BY

JOHN MASON,

ORANGE TREE, 152, FLEET STREET,

LONDON.



PRINTED BY T. BENSLEY,

FROM FIGGINS'S TYPES.

1793.

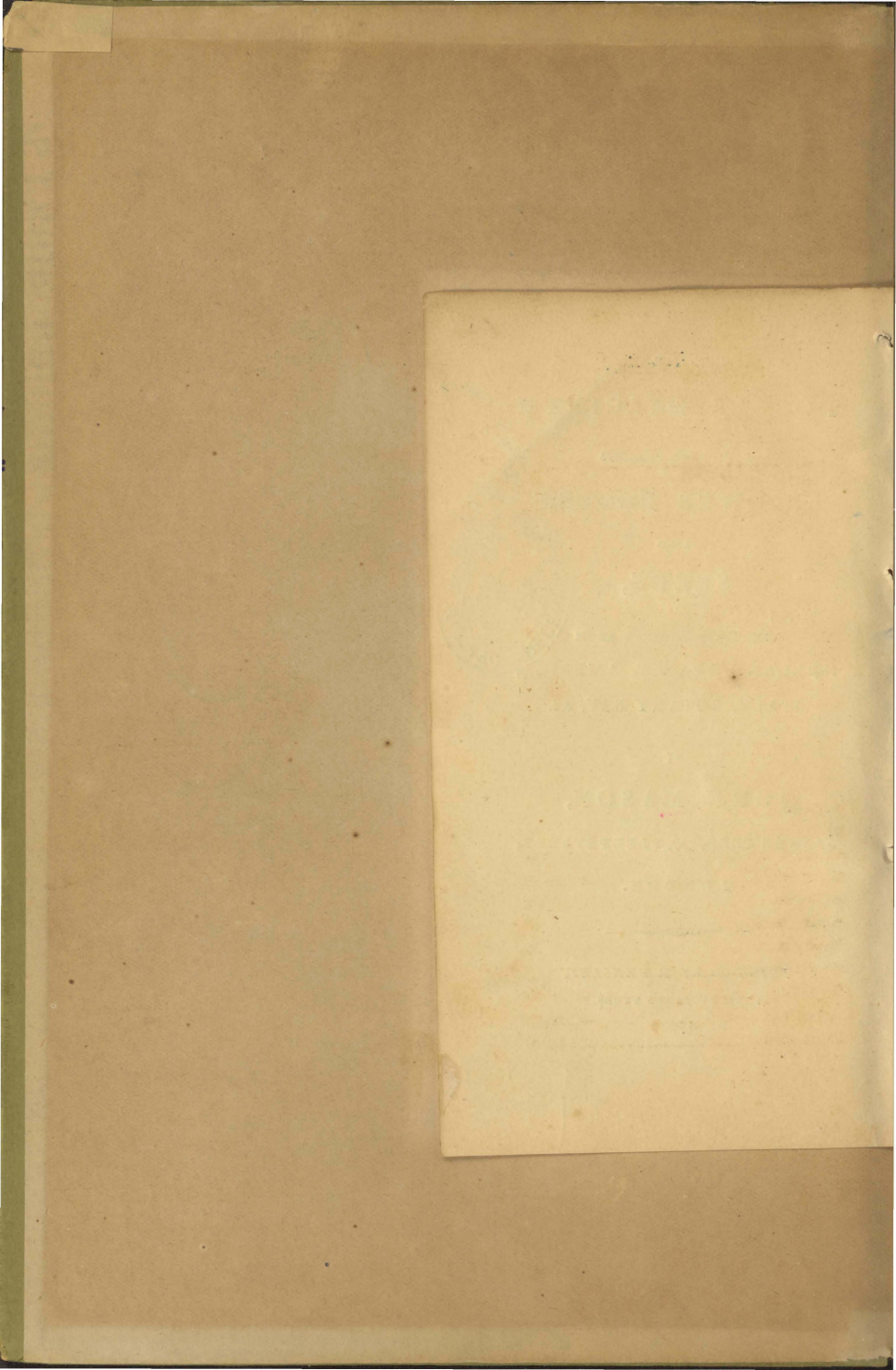

~~1909~~

PRICED CATALOGUE.

HYACINTHS.

	£.	s.	d.
100 Different forts, with names ..	7	7	0
100 Roots in 50 fine forts, ditto ..	3	10	0
50 Ditto in 25 fine ditto, ditto ..	1	15	0
50 Ditto in 25 good ditto, ditto ..	1	10	0
100 Double mixtures	1	11	6

DOUBLE BLUE OF DIFFERENT
SHADES.

Admiral de Ruyter	0	0	6
Agat Mignon	0	0	6
Agrippa	0	0	9
Alamode	0	1	6
Alcibiades	0	1	0
Aspasia Variegata	0	1	9
Bleue Foncé	0	1	0
Bucentaurus	0	1	6
Cedo Nulli	0	1	0
Claudius Pulcher	0	5	0
Commandant	1	0	0

NOV 18 1912

32

16591

	<i>£. s. d.</i>
Comte de St. Priest	2 8 0
Demus	0 1 9
Director General	0 3 0
Dominante	0 0 6
Duc d'Anjou	0 1 0
... Louis de Bronfvic	0 1 6
... de Luxembourg	0 1 6
... de Mecklenbourg	0 1 6
... de Penthievre	0 0 9
Endymion	0 1 0
Flora Perfecta	0 1 0
Fredericus Rex	0 1 6
Grand Sultan	0 0 6
Globe Celeste	0 5 0
... Terrestre	0 1 6
Gloria Mundi	0 10 0
Julius Cæfar	0 2 0
Jupiter	0 10 0
Kroon der Mooren	0 1 0
La Nobleffe	0 10 0
Linnaeus	0 1 0
Mareschal de Soubise	0 2 0
Mon Ami	0 6 0
Monfieur	0 10 6
Negre Superbe	0 1 6
Overwinnaar	0 0 6
Parmenio	0 1 6
Pafquin	0 1 6

HYACINTHS.

5

£. s. d.

Paffe Tout	0	1	6
.... Non Plus Ultra	0	3	6
Pourpre Imperial	0	2	6
Prince Henri de Pruffe	0	1	6
Pourpre de Tyr	0	1	0
Reine d'Espagne	0	1	6
Roi des Bleues	0	18	0
Starre Kroon	0	0	9
Tenebre Palpable	0	2	6
Velours Pourpre	0	5	0
Best mixtures, per dozen	0	7	6
Second best ditto	0	5	0

DOUBLE WHITE WITH VARIOUS
COLOURED EYES.

Andromeda	0	0	9
Anna Maria Schuurmans	0	15	0
Atlas	0	2	0
Belle Blanche Incarnate	0	1	6
..... Violet	0	1	3
..... Noailles	0	2	0
..... Pomone	0	1	0
Berg Vefuvius	0	1	0
Blanche Fleur	0	0	9
Claudius Civilis	0	0	6
Cœur Aimable	0	1	0
Coloffius	0	2	0

	£.	s.	d.
Comtesse d'Artois	0	5	0
Constantia Elizabeth	0	1	0
Dageraad	0	0	6
Diana Van Ephesen	0	15	0
Don Gratuit	0	2	0
Duc de Berri	0	1	6
..... Bourgogne	0	12	0
Duchesse de Berri	0	18	0
Dulcinea	0	1	0
Flavo Superbe	0	1	6
Gloria Florum Suprema	0	9	0
Grand Jewel of Haarlem	0	1	0
..... Magnifique	0	0	9
..... Monarque de France	0	3	6
Gravin van Wassenaar	0	0	6
Hermione	0	1	6
Heroine	0	3	0
Illustre Beauté	0	1	6
King of Great Britain	0	1	6
..... David	0	0	6
Kroon Vogel	0	1	6
La Bien Aimée	0	1	0
.. Grand Rose Royale	0	1	6
.. Magnifique	0	0	6
Madam de St. Simon	0	10	0
Mignon de Delft	0	1	6
Minerva	0	2	0
Og Roi de Bafan	0	3	0

HYACINTHS.

7

£. s. d.

Palais van Flora	0	1	0
Paris de Monmartel	0	1	0
Paffé Virgo	0	1	6
Pythagoras	0	1	6
Prince of Wales	0	1	0
Pourpre Sanfpareille	0	1	0
Raad van Staate	0	0	6
Regina Auguffa	0	1	6
Reviſeur General	0	2	0
Staataen Generaal	0	2	6
Starre Kroon	0	0	9
Triton	0	1	0
Vicomteſſe de Rahaoult	0	3	0
Victorieuſe	0	2	0
Virgo	0	1	6
Beſt mixtures, per dozen	0	7	6
Second beſt ditto, ditto	0	5	0

DOUBLE RED OF DIFFERENT
SHADES.

Adonia	0	3	0
Admiral Zoutman	0	10	0
Aimable Roſette	0	1	6
Auguſtus Rex	1	16	0
Beauté Supreme	0	2	6
Berg Hecla	0	1	6
Couronne des Rouges	0	1	6

	<i>£. s. d.</i>
Comte de La Coste	12 0 0
Duchesse de Parma	0 3 0
Flonkerstar	0 18 0
Floras Rose Kranz	0 1 0
Flos Sanguineus	0 5 0
Grand Maitre Royal	0 3 0
Gloria Mundi Rubra	0 1 6
Hugo Grotius	0 1 6
Il Pastor Fido	0 1 0
Illustre Pyramidale	0 1 6
Julia	0 1 6
Juweel van Alfema	0 2 0
La Beauté Supreme	0 2 6
.. Pucelle Amoureuse	0 1 0
Marquis d'Anspach	0 1 0
..... de Bonacq	0 2 0
Mignon de Dryfhout	0 2 6
Monarque du Monde	0 6 0
Octavia	0 0 6
Perruque Quarré	0 1 6
Phoenix	0 1 0
Pileus Cardinalis	0 0 6
Princes Louisa	0 1 0
Prince Guillaume Cinq.	0 2 0
Rex Rubrorum	0 4 0
Rose Agreeable	0 0 6
.... Illustre	0 0 6
.... Mignon	0 1 0

HYACINTHS. 9

£. s. d.

Rose de Hollande	0	1	6
.... Primitive	0	2	0
.... Sacrée	0	0	6
.... Pyramidale	0	2	0
.... Virginale	0	3	0
Rubro Cæsar	0	0	6
Soleil Brillant	0	0	9
Superbe Royal	0	0	6
Temple de Diana	0	1	3
Vorst van Delfau	0	0	6
Very best mixtures, per dozen	0	7	6
Second best ditto, ditto	0	5	0

DOUBLE YELLOW.

Chryfolora	0	3	0
Ducat d'Or	0	8	0
Duc de Berri d'Or	0	12	0
L'Or Vegetable	0	2	0
Og Roi de Bafan	1	6	0
Ophir	0	1	6

SINGLE BLUE.

Beauté Brillante	0	5	0
Bishop Royal	0	1	0
Bonifacius	0	0	9
Crown of Sweden	0	1	0

	<i>£.</i>	<i>s.</i>	<i>d.</i>
De Held	0	2	0
Gelon	0	3	0
Gloria Mundi	0	4	0
Æmilius	0	2	6
Staate General	0	1	0
Violet Kroon	0	1	6

SINGLE WHITE.

Belle Galatée	0	0	6
.... Pomona	0	2	0
Crown of Flora	0	1	0
Juweel	0	0	9
King Athalia	0	1	0
Premier Noble	0	0	6
Staate General	0	1	6
Thais	0	2	0
William Frifo	0	2	0
Zwanne	0	0	6

SINGLE ROSE.

Aimable Rofette	0	1	6
Duchefé de Holstein	0	2	0
Grand Maitre Royal	0	1	6
Princes Augufa	0	1	0
Rofe Charmante	0	1	0
Rofalia	0	1	6

HYACINTHS. 11

£. s. d.

Thalia	0	2	0
Trianon	0	7	6
Vuurulam	2	0	0

SINGLE YELLOW.

Couronne Jaune	0	1	3
.....d'Oudan	0	1	0
Prince d'Orange	0	1	3

October and November are considered as the most proper months for planting hyacinth bulbs in beds, or pots; or for placing them in bulb glasses to blow in water. In beds they require to be planted four inches deep, and six asunder; in pots to be just covered. The bulb glass should be filled with water so far only as that the base of the root be immersed in it, and the water changed once in about three weeks.

TULIPS.

100 Different superfine sorts, with their names	10	0	0
100 Roots in 50 different sorts ..	5	5	0
50 Ditto in 25 different ditto ..	3	3	0
50 Ditto in different ditto	2	2	0

	<i>£. s. d.</i>		
100 Very fine mixtures	1	1	0
100 Good mixtures	0	15	0
100 Ditto	0	10	6
100 Common, proper for borders	0	5	0

WHITE STRIPED WITH RED OF
VARIOUS SHADES.

Aarglobe	0	1	0
Aimable Parfaite	0	12	0
Alexandre du Roi	0	2	0
Bacchus, No. 2	0	2	0
Brifetout Verporten	0	4	0
Calypso	0	10	0
Cerife du Chat	0	3	0
. Lis	0	2	0
. Roiale	0	4	0
. Rose Superbe	1	10	0
Chateau de Bruxelles	0	1	0
Comtesse de Marfan	0	6	0
Cramoisi, rectified	0	1	0
Feu á Fond Blanc	0	1	0
Grand Conseillier	0	3	0
Guerrier, rectified	0	5	0
Hebe	0	10	0
Inspecteur	0	2	0
Iphigenia	0	12	0
La Belle Pucelle	0	18	0

TULIPS.

13

	£. s. d.		
La Grand Rose Roiale	0	1	0
.. Reine de Tout.....	5	5	0
.. Vandikken	2	2	0
Le Vandyke	0	3	0
Manteau Ducal	0	5	0
Merveille de Cramér	0	4	0
Monfieur Pitt	0	12	0
Numa	0	4	0
Perle Brillante	1	4	0
Ponçeau á la fin Pourpre	0	5	0
Ponçeau Unique	0	15	0
Princesse des Afturias	0	2	0
Princesse Wilhelmine	0	3	0
Princesse des Afturias, en blanc ..	0	3	0
Reine des Cerifes	0	10	0
Rose Camufé	0	12	0
Rosa Mundi	1	1	0
Rose á Belle Forme	0	2	0
.... Blandina	0	2	0
.... Cerife	0	10	0
.... Conftantia	0	1	0
.... Cornelia	0	1	0
.... Defiré	4	4	0
.... Favorite	0	6	0
.... Herodias Superbe.....	0	5	0
.... L'Amitie	0	2	0
.... Camufé de Craix.....	3	3	0
.... La Reine	0	1	0

	<i>£.</i>	<i>s.</i>	<i>d.</i>
Rosé Mignonne	0	6	0
.... Monty	2	2	0
.... Perle Mouton	0	1	0
.... Premiere	1	1	0
.... Provinciale	0	5	0
.... Quarto, rectified	0	8	0
.... Unique.....	0	3	0
Rouge Blandina	0	2	6
Scylla, rectified	0	1	0
Tantalus Constant	0	1	0
Tombeau de la Duchesse	1	1	0
Valeria	0	10	0
Valonia	0	8	0

FINE BYBLOEMEN.

HAVE ALL WHITE BOTTOMS, OR NEARLY SO;
FROM DIFFERENT BREEDERS, AND
STRIPED WITH VARIOUS
COLOURS.

Abfalom	0	4	0
Alexander Magnus	0	1	0
Amintas	0	3	0
Armida	0	3	0
Barbuë	0	1	0
Beauté Virginala	0	2	0
Belle Marguerite	0	2	0
Bienfait Incomparable	0	2	0

TULIPS.

15

£. s. d.

Charmante Fille	3	0	0
Cleonibus	0	1	0
Cleopatra	0	1	0
Cœur Aimable	0	1	0
Comte de Saxe	4	4	0
Couronne	0	1	0
Diana d'Ephefe	0	5	0
Douceur Touchante á Duc de Lan- castre	0	1	0
Druffilla	0	5	0
Duc de Boufflers	0	2	0
Ducheffe de Tofcane	1	1	0
Erftheadhouder, fine	0	3	0
Erftheadhoudereffe, fine	0	8	0
Favorite Superb	0	4	0
Francifcus Primus	0	1	0
Francifcus Primus, rectified	0	10	0
Gagne la Violette	0	1	0
Gekroonde	0	1	0
Gloria Mundi, rectified	0	6	0
Grand Financier, rectified	0	1	0
Grand Roi de Perfe	0	2	0
Grifdeline Superb	0	1	0
Grotius	0	12	0
Imperatrice de Morocq	0	15	0
Juweell van Hollande	0	1	0
Kroon Prins	0	1	0
La Beauté Anglaife	3	10	0

	<i>£.</i>	<i>s.</i>	<i>d.</i>
La Belle d'Hennin	0	2	0
.. Merc Brune Incomparable	0	10	0
L'Aube du Jour	0	1	0
Laura	1	1	0
Laufanne	1	1	0
Le Mogul	0	6	0
Lion de Hollande	0	1	0
Liqueur Transparent	0	1	0
Madame Atilda	0	4	0
Maitre Partout	0	12	0
Merveille du Monde	0	6	0
Paffè Roi de Congo	0	1	0
Pensylvania	0	1	0
Pico de Tenerif	0	1	0
Pourpre Parfait	0	10	0
Prince des Tulipes	0	2	0
Professor	1	1	0
Proserpines Juweel	0	1	0
Regina Esther	0	2	0
Reine de Congo	0	2	0
.... d'Egypt	0	2	0
.... de Pologne	0	3	0
.... des Maures	0	1	0
Sang de Bœuf, rectifié	0	12	0
Superbe en Noir	1	1	0
Transparent Noir	0	8	0
Triumph de Lille, rectifié	0	2	0
Violet Incomparable	0	3	0

TULIPS. 17

	£.	s.	d.
Violet Remarkable	0	15	0
Violette.....	0	2	0

FINE PRIMO BAGUET, VERY
TALL AND LARGE CUPS.

Various forts from 2s. to	0	12	0
---------------------------------	---	----	---

FINE BAGUET RIGAUT.

From 2s to	0	4	0
------------------	---	---	---

FINE INCOMPARABLE VERPORT.

Amazone	0	2	0
Brunetté, fin	0	2	0
Cyrus, fin	0	2	0
Favorite	0	2	6
Pannachée	0	2	0
Premier Noble	0	4	0
Voorhelm	0	5	0

FINE YELLOW BIZARD, WITH
YELLOW GROUNDS.

Abadon.....	0	6	0
Acedalie	0	0	6
Adelaar.....	0	2	0

	<i>£. s. d.</i>
Aigle de Berlin	0 12 0
Alexandre	0 5 0
Alfred le Grand	0 4 0
Apolline	0 0 6
Arcade	0 12 0
Attractor	0 2 0
Beauté Parfait	0 8 0
..... Singuliere	3 3 0
Belle Catherine	0 10 0
..... Duchesse	1 1 0
Bell's Countess of Sarum	0 4 0
..... King	0 0 6
..... Queen	0 0 6
Bizard Feu	0 8 0
..... Sanfpaille	1 1 0
Blaferius	0 0 6
Brigitte	0 0 6
Bruin Casceel	0 0 6
Cartirette, superfine	2 0 0
Castrum Doloris	2 10 0
Catafalca	8 0 0
Chapeau Transparent	0 2 0
Charmante Bizarre	0 15 0
Charboniere Noire, superfine	4 4 0
Charbon Noir	1 5 0
Choridon Superbe	1 5 0
Clotildus	0 0 6
Comble de Gloire	0 2 0

TULIPS.

19

£. s. d.

Comteſſe d'Artois	0	10	0
Concordia	0	0	6
Condella	0	0	6
Couronne Imperiale	0	0	6
..... de Bizarres	1	5	0
Czar Foliis Striatis	0	1	0
..... de Muſcovie	0	3	0
Deſſe Flore	0	3	0
Dipſacus	0	3	0
Don Don, rectified	0	0	6
..... Quevedo á Grand Monarque	0	6	0
..... Rodrigo	0	4	0
Duc d'Anjou	0	0	6
..... de Savoye	0	1	0
Electeur de Cologne	0	0	6
Et Plus Ultra	0	4	0
Excellentiſſimo	0	0	6
Felicité	0	12	0
Ferdinand	1	1	0
Feu d'Amour	0	4	0
Fier & Sublime	0	2	0
Fier Heros	0	6	0
Finette	0	12	0
Flavius Joſephus	5	10	0
Flaxilla	0	4	0
Formidable	0	8	0
Fulvia	0	12	0
Garicola, Noir	0	3	0

	<i>£.</i>	<i>s.</i>	<i>d.</i>
Garicola, rectified	0	8	0
Gekroonde Arent	0	0	6
General Daun	0	0	6
Gloria Florum	2	2	0
.... Mundi	0	12	0
.... Regum	0	6	0
Gloriofa	0	0	6
Gordianus	0	10	0
Goudeleurs	0	0	6
.... Munt	0	0	6
.... Ring	0	0	6
.... Van Perui	0	4	0
Grand Cæfar	2	2	0
Grandeur du Monde	5	5	0
Grand Duchesse de Parmé	0	2	0
.... Triomphe	0	1	0
Grandesse de Espagne	0	5	0
Grand Unique	0	2	0
Guinea d'Or, fine	0	4	0
Habit du Stadhouder	0	2	0
Hannibal	1	1	0
Henri le Grand	0	2	0
Herailes	0	2	0
Herfilie	0	0	6
Hogenboth	0	2	0
Hollandé Leeuw	0	0	6
Honorable	1	5	0
Honorine	0	0	6

TULIPS.

21

	£.	s.	d.
Imperator Josephus	2	2	0
Incomparable Premier	0	2	0
Infante Roiale	0	4	0
Javotte	0	0	6
Jolie	0	0	6
.... á Grand Patriarche	0	0	6
Juno	0	3	0
Junon de Paris	0	8	0
Karaouta á Globe Superbe	0	4	0
Keizers Troon	0	0	6
La Beauté Fin	0	0	6
.. Cantique, rectifié	0	0	6
.. Charmante	3	3	0
Le Capucin	0	2	0
La Rivale	0	6	0
.. Ville de Paris	1	1	0
L'Empereur Arcade	0	0	6
..... des Bizarres	0	5	0
Le Predicateur	0	3	0
.. Premier des Bizarres	0	8	0
.. Pretendent	0	3	0
.. Roi Louis	0	8	0
Louis d'Or	2	10	0
Lufre	0	18	0
Madagascar	0	0	6
Madame de Pompadour	0	0	6
Ma Favorite	0	0	6
Maitre Partout	0	4	0

	<i>£. s. d.</i>
Mareschal de Turenne	0 2 0
Marquis de St. Simon	0 3 0
Memorable	0 3 0
Metropolitan	0 1 0
Milton	0 0 6
Mine d'Or	0 0 6
Monarque des Fleurs	0 0 6
Monsieur de Baden	0 5 0
Montferrat	0 3 0
Nitocris	0 0 6
Ophir	0 2 0
Orion	0 0 6
Passé Don Don	0 1 6
.... Non Plus Ultra	4 4 0
Peregrinus Apofolicus	0 4 0
Pompe Celebre	5 5 0
.... Funebre	6 6 0
Pontifex Maximus	0 0 6
Prince de Congo	3 3 0
.... d'Orange	0 4 0
.... de Robecq	0 0 6
.... Ferdinand	0 10 0
.... of Wales	0 4 0
.... Wm. Henry	0 4 0
Protecteur	1 1 0
Reine Candace	0 0 6
.... de Brefil	1 1 0
.... des Bizarres	0 10 0

TULIPS.

23

£. s. d.

Roi de Brefil	0	1	0
.. de Congo	0	0	6
.. d'Egypte	0	4	0
.. de Mine d'Or, quite yellow....	0	3	0
.. de Peru	0	10	0
.. des Bizarres, No. 1.....	0	3	0
.. des Tulipes	1	8	0
Saturnus	0	5	0
Semper Augustus	0	0	6
Staate General	0	0	6
Sub A	0	0	6
Sultan Achmet	2	2	0
Surpassé Archduc	0	1	0
..... Charbonnier	0	6	0
..... Habit du Roi	0	6	0
..... La Cantique	0	0	6
..... Roi de Brefil	0	4	0
Tillotson	0	0	6
Valentine Brun	0	2	0
Voila qui Surpassé	0	4	0
Zoraide.....	0	0	6
Zorra	0	0	6
Zuzanna	0	0	6

PARROT.

Glorioso	0	0	6
Markgrave, striped	0	2	0

	<i>£. s. d.</i>
Markgravinne	0 2 0
Orange	0 1 0
Orange Red	0 0 6
Red	0 1 0
Red and yellow striped	0 1 0
Smallest red	0 1 6
Yellow	0 0 6
Florentine, sweet scented	0 0 6
Yellow, double ditto	0 0 6

EARLY, VERY DESIRABLE FOR
FORCING.

Clarimond	0 0 5
Duc van Tol	0 0 4
50 very fine sorts, all by different names, at per dozen	0 8 0

The bulbs of tulips may be planted from the latter end of October to the middle of November, about three inches deep and six apart, covering each bulb with a little coarse sand at the time of planting, which is found greatly to improve the appearance of their coats.

NARCISSUSES.

25

JONQUILS.

	£.	s.	d.
Largest roots, per dozen	0	5	0
Second size, ditto	0	4	0
Third size, ditto	0	3	0
Common Dutch, per hundred	0	18	0
Common English, per ditto	0	10	0
Single Jonquils, per ditto	0	6	0

NARCISSUSES.

POLYANTHUS.

Bazelman Major, per root	0	0	9
..... Minor	0	0	6
Belle Liegoise	0	0	6
Bouquet Roiale	0	0	6
..... Triumphant	0	0	6
Czar de Muscovie.....	0	0	6
Grand Bouquet	0	1	0
Grand Citronier	0	0	6
..... Sovereign	0	0	6
Luna	0	0	6
Primo Citronier	0	0	6
Memorable	0	0	6
Reine de France	0	0	6
..... Perfe	0	0	6
Soleil d'Or	0	0	4

IRISES.

	<i>l.</i>	<i>s.</i>	<i>d.</i>
Surpassante	0	0	6
Zeelander	0	0	8
Large Roots, double white, per doz.	0	1	0
English roots, ditto, at per hundred	0	2	6

ITALIAN.

Double Roman	0	0	4
..... Italian	0	0	4
Single Paper White	0	0	3

IRISES.

ENGLISH BULBOUS.

20 Sorts by name, at per dozen ..	0	6	0
Mixtures, per dozen.....	0	4	0

SPANISH.

20 Sorts by name, at per dozen ..	0	6	0
Mixtures, at ditto	0	4	0
Chalcedonian Iris, (see Curtis's Bo- tanical Magazine)	0	1	0

PERSIAN.

Largest Dutch roots, per root....	0	0	4
Smaller ditto ditto	0	0	3

GLADIOLUSES.

27

FRITILLARIES.

	<i>℥. s. d.</i>
20 Sorts, one root of each	0 10 6
Fine mixtures, per dozen	0 4 0
Common ditto, ditto	0 3 0

COLCHICUMS.

Several sorts by name, per dozen	0 6 0
Mixed sorts . . ditto ditto	0 4 0

GLADIOLUSES.

Africanus Flore Amplo Cæruleo	0 3 0
..... Maximus	0 1 6
Angustifolius	0 3 0
Byzantinus Flore Rubro Major	0 1 0
Flore Carneo	0 0 8
.... Albo	0 0 8
Maximus Indicus	0 0 8
Purpureus	0 0 6
Sulphureo Odorato Flore	0 1 6
Mixtures, at per dozen	0 2 6
New Gladiolus Cardinalis, beautiful scarlet flower, with some of the petals marked with white	0 10 6
(See Curtis's Botanical Mag.)	

PANCRATIUMS.

	<i>℥. s. d.</i>
Pancreatum Maritimum	0 2 0
..... Illyricum	0 3 0

CROCUSES.

Light purple, per hundred	0 1 6
Dark ditto	0 2 0
Fine striped purple, ditto	0 3 0
Cloth of Gold ditto	0 2 0
Fine striped Scotch ditto	0 3 6
White	0 2 0
Very large yellow, ditto	0 1 6
Smaller size ditto, ditto	0 1 0
40 Different Dutch, ditto	0 7 6
20 .. ditto .. ditto ditto	0 5 0
10 .. ditto .. ditto ditto	0 3 6
Blue Autumnal .. ditto	0 5 0
Saffron ditto ditto	0 5 0
Very large roots of ditto, at ditto ..	0 1 6
Double Snowdrops, at ditto	0 2 0

MARTAGONS.

ORANGE.

Etrangere	0 1 6
Fleur de Soucy	0 0 6

MARTAGONS.

29

	£.	s.	d.
Forme d'Epée	0	1	0
Magnates	0	2	6
Orange Baffe	0	1	6
..... Haute	0	1	6
..... Vorft	0	5	0
Pavillon Orange	0	1	0
Roderic	0	2	0

PURPLE.

De Jerufalem	0	0	6
Pourpre a Fleur Double	0	0	6
..... Grande	0	0	6
..... Noiratre	0	0	6
..... Pannachée	0	0	6
..... Tachetée	0	0	6

RED.

Bellona	0	2	0
Conftantinople Major	0	1	0
..... Minor	0	0	6
Couronne Rouge	0	2	0
Groot Vorft	0	1	6
Grotius	0	1	6
L'Empereur	0	2	0
Monarque du Monde	0	5	0
Pompomer Maximus	0	2	6

	£.	s.	d.
Robin	0	2	0
Rouge Feu	0	1	6
..... Hative	0	2	0
Turban Rouge	0	2	0

WHITE.

Blanche Picotée	0	1	0
..... Pure	0	2	6

YELLOW.

Aigle d'Or	0	2	0
Citroen Jaune	0	2	0
..... Boom	0	0	6
Couronne d'Or	0	2	0
..... Jaune	0	1	0
Ducat d'Or	0	1	6
Grand Duc	0	1	6
High Sheriff	0	3	0
Jaune de Citroen	0	1	6
Lord Mayor	0	2	6
Louis d'Or	0	4	0
Publius	0	2	0

AMARYLLISES.

Amaryllis Atamafo	0	2	6
-------------------------	---	---	---

AMARYLLISES. 31

	<i>℥. s. d.</i>
Amaryllis Belladonna	0 2 0
..... Formosissima Jacobean	
Lily. (See Curtis's Botanical Magazine)	0 1 6
..... Lutea	0 0 6
..... Radiata, Snowdrop-leaved	
Amaryllis	0 3 0
..... Reginae, Mexican Lily	0 2 0
..... Vittata, Superb Amaryllis. (See Botanical Magazine)	0 5 0

DENS CANIS, OR DOG'S TOOTH
VIOLETS.

White, per root	0 0 3
Red, ditto.....	0 0 3

CROWN IMPERIALS.

Aurora	0 0 6
..... Kroon uit Kroon	0 1 0
Flore Luteo	0 0 6
..... Pleno	0 3 0
..... Rubente	0 1 0
..... Orange Sulphureo	0 0 6
..... Rubro	0 0 6
..... Pleno	0 1 6
..... Simplici	0 0 6
..... Maximo	0 2 0

	<i>£.</i>	<i>s.</i>	<i>d.</i>
Flore Rubro Sulphureo	0	0	6
William Rex	0	2	0

RANUNCULUSES.

500 Different superfine forts, with their names, one root of each	25	0	0
400 Ditto ditto	18	18	0
300 Ditto ditto	14	14	0
200 Ditto ditto	10	0	0
100 Ditto ditto	4	4	0
50 Ditto ditto	2	2	0
25 Ditto ditto	1	1	0
100 Superfine mixtures	2	2	0
100 Very fine ditto	1	1	0
100 Fine ditto	0	16	0
100 Good .. ditto	0	10	6
100 Common ditto	0	5	0
100 Ditto	0	3	6
Scarlet Turban, per hundred ..	0	5	0
Fine Black Turban, per dozen ..	0	9	0
Seed, per ounce	0	5	0

DARK AND DARK PURPLE.

Acajou	0	5	0
Aceftis	0	2	0

£. s. d.

Admirable de Flore	0	2	0
Agloe	0	10	0
Aigle Noire á Lydia	0	1	0
Alcides	0	4	0
Amaryllis	0	6	0
Anaximenes	0	2	0
Archeveque de Malins	0	2	0
Arva	0	1	0
Azoriane, (on olive).....	0	4	0
Beauregard, (purplish).....	0	8	0
Beauté Sanfpareille	0	2	0
..... Touchante	0	1	0
Bellegarde, (femi double)	0	4	0
Black as Black, ditto	0	1	0
Black Prince	0	4	0
Bon Chretien	0	4	0
Bronnuc	0	3	0
Cadillac	0	5	0
Caffé de Mecque	0	1	0
.... Imperiale	0	1	0
.... Reluiffant	0	2	0
.... Roiale	0	2	0
Caraco	0	2	0
Caffio	0	1	0
Chapeau Noir	0	3	0
Charbonnière	0	10	0
Cypreffé Funebre	0	2	0
Climene	0	1	0

	<i>£. s. d.</i>
Cocalus, (brown on olive)	0 1 0
Constantine	0 2 0
Couleur de Pompadour	0 1 0
Cramoisi Noiratre	0 10 0
Doborah	0 5 0
Defiance	0 10 0
Diademe Pourpre	0 4 0
Dido	0 3 0
Domitian	0 2 0
Doris	0 6 0
Duke of St. Albans	0 1 0
Eveque d'Ypres	0 2 0
Fatima	0 4 0
Felix	0 1 0
Germanicus	0 2 0
Gouverneur des Indes	0 1 0
Habit Veloute	0 1 0
Il Pastor Fido	0 1 0
Indian	0 5 0
Ixion	0 2 0
Janus	0 10 0
Koulichan	0 3 0
La Gratieufe	0 2 0
.. Parfait Noire	0 15 0
.. Superbe en Noire	0 12 0
L'Invincible	0 6 0
Lycaon	0 3 0
Maitre Partout	0 1 0

℥. s. d.

Manteau Imperial	0	2	0
..... Noir	0	2	0
Marquis of Rockingham	0	2	0
Maximilian	0	1	0
Michael	0	1	0
Multo Nigerrimus	0	12	0
Naxara	0	8	0
Niobe	0	2	0
Passe Niobe, rectified	0	3	0
Pifonia	0	5	0
Pimpernelle	0	3	0
Pourpre Foncé	0	2	0
Prunella	0	8	0
Roi de Mauritaine	0	2	0
Rofignol	0	1	0
Sancho Pancho	0	1	0
Spartium	0	6	0
Summum Bonum	0	4	0
Superbus	0	10	0
Tapis de Turquie	0	1	0
Turkfe Keyzer	0	2	0
Violet Pannachée.....	0	2	0
Voctonux	0	4	0
Voila le vrai Noir	0	12	0
Vulcain	0	12	0
Zuza	0	5	0

LIGHT PURPLE AND GRAY.

	£.	s.	d.
Afriquaine	0	1	0
Alcibiades	0	2	0
Alexander	0	3	0
Alfepede	0	1	0
Beauté Frappante	0	2	0
Belle Frederica	0	3	0
Bellona	0	2	0
California	0	1	0
Campania	0	1	0
Charmante Violette	0	1	0
Clermont	0	2	0
Cocceus Dorée	0	1	0
Comble de Richeffe	0	4	0
Countess of Oxford	0	2	0
..... Shrewsbury	0	1	0
..... Sutherland	0	1	0
Croton	0	5	0
Darius	0	1	0
Donkere Wolk	0	2	0
Duchess Northumberland, spotted	0	2	0
Duke of Leeds	0	1	0
..... Manchester	0	1	0
..... Richmond	0	1	0
..... Rutland	0	1	0
..... York	0	1	0

RANUNCULUSES. 37

	<i>£. s. d.</i>
Earl of Bath	0 1 0
..... Uxbridge	0 1 0
Fabien	0 4 0
Gridelin Aimable	0 1 0
Hebronah	0 1 0
Idas	0 1 0
Incitatus	0 3 0
Lady Grey	0 3 0
La Gentille	0 1 0
Lord Holland	0 1 0
Marie Anne	0 2 0
Noir Foncé, (on afh)	0 2 0
Orbona	0 1 0
Plutarchus	0 2 0
Quintus	0 2 0
Reine d'Egypte	0 2 0
Roi de Bafan	0 1 0
Sambac	0 8 0
Solanum	0 5 0
Syrius	0 1 0
Thella	0 3 0
Violet Foncé	0 2 0
Vifcount Malden	0 2 0

CRIMSON, &c.

Ajax	0 3 0
Arlequin de Vienne	0 1 0

	<i>£. s. d.</i>
Artemis	0 1 0
Bartheba	0 2 0
Beauté Infurmountable, (dark) ..	0 5 0
Chemoth	0 1 0
Cleofratus	0 1 0
Clotho	0 1 0
Confeiller	0 1 0
Confans	0 1 0
Countefs of Chefterfield	0 1 0
..... Salifbury, (on white)	0 1 0
Cramoifi Frappante	0 4 0
..... Luifant	0 18 0
Domitilla	0 1 0
Duke of Bridgewater	0 1 0
..... Marlborough, (dark) ..	0 1 0
..... Montague	0 1 0
Earl of Aylesford	0 1 0
..... Denbigh	0 1 0
..... Hardwicke, (purplifh) ..	0 2 0
Erafte	0 3 0
Flaccus	0 4 0
Fontenoy, (mixed)	0 1 0
Fortuna Privata	0 1 0
Garnet	0 1 0
Gloria Florum	0 1 0
Haraim	0 1 0
Heraclitus	0 1 0
Hydra	0 2 0

RANUNCULUSES. 39

	£.	s.	d.
Imperatrice	0	5	0
Itobal, (on olive)	0	1	0
Janna, (dark)	0	1	0
La Pretieuse, (on sulphur)	0	1	0
L'Important	0	1	0
Lord Bathurst	0	1	0
..... Marham, (on ash)	0	1	0
Mentor	0	1	0
Montaubun, (dark)	0	10	0
Nouvelle Jazabelle, (dark)	0	1	0
Octandria	0	4	0
Ocillet Ciprique	0	1	0
Parma, (on white)	0	2	0
Paxio	0	2	0
Rutillius	0	2	0
Thebe	0	2	0
Uzza	0	2	0
Violet Superb	0	2	0
Vifcount Parker	0	1	0
Zephon	0	5	0

RED, &c.

Adonis	0	1	0
Bethesda, (on yellow)	0	2	0
Boquet Sanspareil	0	3	0
Cardinal Cologne	0	1	0
..... de Fleury (on yellow) ..	0	3	0
Choix des Olives	0	3	0

	<i>£. s. d.</i>
Corillas	0 1 0
Crusea	0 1 0
Domingo	0 1 0
Duke of Norfolk	0 1 0
Earl of Bradford, (on yellow)	0 2 0
Feu Roïal	0 2 0
Fulminante	0 1 0
Fulvius	0 1 0
Gloria Solis	0 1 0
James (on yellow)	0 1 0
Jehosheba	0 1 0
Lavater	0 1 0
Lord Maynard, (on yellow)	0 1 0
.... Onflow, (on yellow)	0 1 0
Marquis of Granby	0 2 0
Medaille	0 1 0
Merveilleuse, (on yellow)	0 10 0
Mexico	0 2 0
Myrte de Venus, (on yellow)	0 2 0
Palladium	0 2 0
Protektor	0 2 0
Thais	0 1 0
Thalia	0 1 0
Theodat	0 1 0
Tyrconnel	0 2 0
Viscount Lymington	0 1 0
Zebulon	0 1 0

ROSY, &c.

	£.	s.	d.
Agloe	0	10	0
Alexander	0	2	0
Altimira	0	3	0
Americana	0	2	0
Baruth	0	3	0
Beauté Supreme	0	2	0
Blanche Zouffre et Vermeille	0	1	0
Cassandra	0	2	0
Cleopas	0	1	0
Corona, (on white)	0	6	0
Countess of Berkley, (mottled) ..	0	1	0
..... Carlisle	0	1	0
..... Northampton	0	1	0
..... Uxbridge	0	1	0
..... Walsingham	0	2	0
Duchesse de Parme	0	1	0
..... of Ancafier	0	1	0
..... Athol	0	1	0
Flavia	0	1	0
Hyacintides	0	1	0
Idamante	0	3	0
Jacoba van Beyeren	0	1	0
Kozebah	0	1	0
Labeus	0	1	0
La Reine des Fleurs	0	2	0
Magnum Bonum	0	8	0

	<i>£. s. d.</i>
Matilda	0 1 0
Perle Brillante	0 1 0
Philomela	0 2 0
Portlandia	0 10 0
Princesse d'Este	0 1 0
Princes Elizabeth	0 2 0
Rhodora	0 5 0
Romania	0 3 0
Rofanna	0 6 0
Rofe des Dames	0 1 0
... Primo	0 2 0
Sophia, (on white)	0 6 0
Surpaffe Tout	0 1 0
Tourelle	0 5 0
Westphalia	0 3 0
Zoraida	0 1 0

ORANGE, &c.

Anna Maria	1 1 0
Bavaroife	0 2 0
Capucin	0 3 0
Clio	0 3 0
Comteffe de Tarocko, (with brown) ..	0 1 0
Countefs of Ilchefer, .. (ditto) ..	0 1 0
Ducheffe d'Aigremont	0 3 0
Earl of Ilchefer, (with brown) ..	0 1 0
..... Winchelfea	0 1 0

RANUNCULUSES. 43

	£.	s.	d.
Fanor	0	4	0
Feu Triomphant	0	1	0
Merveille de L'Univers	0	1	0
Olympus	0	1	0
Oranje Brabancon	0	2	0
Prince of Orange, (with brown) ..	0	1	0
Scythea	0	1	0
Sulpitius Galba	0	1	0
Vifcount Royfton	0	1	0

YELLOW AND YELLOW SPOTTED.

Admetus, (spotted)	0	1	0
Admirable, (green eye)	0	10	0
Arcadia	0	2	0
Baccans	0	8	0
Beroth	0	2	0
Blanche Picotée, (striped with white)	0	5	0
Citron de Carmes, (mottled)	0	4	0
Dais	0	8	0
Duchefs of Rutland, (mottled) ..	0	3	0
Earl of Coventry, (mottled)	0	2	0
..... Loudon, (mottled)	0	3	0
Egide de Minerve, (mottled)	0	1	0
Epaphroditus	0	3	0
Fabius, (spotted)	0	2	0
Fiefco	0	2	0

	<i>£. s. d.</i>
Florida, (spotted)	0 6 0
Hamoth d'Or, (mottled)	0 2 0
Kadema, (spotted)	0 1 0
La Charmante, (mottled)	0 3 0
Minorque	0 2 0
Prince de Soubise	0 2 0
Rodney, (spotted)	0 3 0
Roi de Guinée, (mottled)	0 2 0
..... Ranuncules	0 3 0
Snow Ball, (striped with white) ..	0 2 0
Viscount Wentworth	0 2 0
Yupi	0 2 0

WHITE AND WHITE SPOTTED,
&c.

Adelaide, (spotted)	0 2 0
Atkelon, (spotted)	0 2 0
Baroness Percy, (spotted)	0 4 0
Beauté de la Reine, (mottled)	0 3 0
Beauté Parfaite, (spotted)	0 15 0
Caligula, (spotted)	0 2 0
Couleur de Perle, (buff)	0 5 0
Countess of Comingsby, (white with rose)	0 1 0
..... Darlington	0 1 0
..... Dartmouth, (white with rose)	0 1 0

RANUNCULUSES.

45

£. s. d.

Countefs of Exeter, (white with rofe)	0	1	0
..... Falconberg, (ditto) ..	0	1	0
..... Halifax, (ditto)	0	1	0
..... Jerfey	0	1	0
..... Lincoln, (spotted)....	0	2	0
Duchefs of Argyle, .. (ditto)	0	1	0
..... Beaufort, (mottled) ..	0	1	0
..... Buccleuch	0	2	0
..... Leeds, (mottled)	0	1	0
Duke of Gloucefter, femidouble ..	0	2	0
Endon, (white with rofe).....	0	1	0
Fauftina, (spotted)	0	3	0
Granada, (mottled)	0	10	0
Hannibal, (spotted)	0	2	0
Kermes	0	2	0
Princede Roiale (mottled)	0	2	0
Thompson's Queen	0	2	0
Vallia	0	2	0
Virago	0	4	0
Zephyr	0	5	0

OLIVE.

Amadie	0	3	0
Ambrofia	0	2	0
Bizard Singulier	0	1	0
Bon Financier	0	1	0

	<i>l. s. d.</i>
Carlisle	0 2 0
Defdemona	0 1 0
Director General	0 2 0
Efcurlal	0 2 0
Helicon	0 3 0
Lord Stoverdale	0 1 0
Olive Pure	0 3 0

PURPLE AND COFFEE STRIPED,
&c.

Apollo	0 4 0
Coperbont	0 2 6
Euphorbia	0 5 0
Gravita	0 3 0
Halebas	0 1 0
Huraim	0 1 0
Idol des Curieux (coffee)	0 2 0
La Belle Charmante	0 1 0
.. Singuliere, (coffee)	0 1 0
Marmontel	0 1 0
Mofaique	0 1 0
Oeillet Bizard Naturel	0 6 0
Pourpre Superbe	0 3 0
Quintessence	0 1 0
Roi des Maures	0 3 0
Rofamond, (femi double)	0 1 0
Rumex	0 5 0

RANUNCULUSES. 47

	<i>l. s. d.</i>
Theodine, (coffee)	0 3 0
Theodore	0 3 0
Violet Ombre	0 3 0

RED AND YELLOW STRIPED, &c.

Arlequin de Bruxelles	0 2 0
..... Curieux	0 4 0
Beauté Virginala	0 1 0
Bitulus	0 1 0
Brutus	0 1 0
Cappadocia	0 1 0
Celadon	0 1 0
Cœur Tendre	0 1 0
Coquilicot	0 1 0
Dido	0 3 0
Duchesse de Richmond	0 1 0
Earl of Errol	0 2 0
Ecarlate d'Or	0 1 0
Favorite des Dames	0 2 0
..... Mignonne	0 1 0
Geffner	0 1 0
Keizer Claudius	0 1 0
King George	0 3 0
Le Roi Fredericq	0 2 0
.. Trefor	0 2 0
L'Exquife	0 1 0
Lord Harley	0 1 0

	<i>£. s. d.</i>
Marquis Cufana	0 1 0
Melange des Beautés	0 1 0
Modèle de Perfection	0 1 0
Monument Chinois	0 1 0
Passe Oeillet Naturel	0 8 0
Rubans	0 1 0
Troade	0 1 0

RED AND WHITE STRIPED.

Attirante	0 1 0
Balbus	0 4 0
Beauté des Dames	0 5 0
..... Fin	0 1 0
Bonté Mantel	0 1 0
Caracalla	0 1 0
Cardinal de Fleuri	0 1 0
Comtesse de Harcourt	0 1 0
Dominica	0 2 0
Dulcinea	0 2 0
Fauçon	0 2 0
Flagelle à quatre Couleurs	0 1 0
Gepluymonde Hoed	0 2 0
Grand Prior	0 2 0
Havanna	0 1 0
Incitat	0 1 0
Iphigenie	0 1 0

ANEMONES.

49

l. s. d.

La Cœur de France, a Princesse			
Louisa, rectified	0	1	0
La Majestueuse Flamme	0	2	0
.. Pucelle, (femi double)	0	1	0
.. Riante	0	1	0
.. Temeraire	0	5	0
Madeline	0	1	0
Oeillet Bizard	0	2	0
..... Parfait	1	0	0
Passe Cœur de France	0	4	0
Queen Charlotte	0	2	0
Rhododendron	0	1	0
Supra Naturalis	0	1	0
True Merit	0	1	0

Ranunculus roots may be planted either in the beginning of November or February, about two inches deep, and four asunder; observing to sprinkle a little clean sand in the row before planting. They succeed best in a strong loamy soil.

ANEMONES.

200 Different superfine sorts (with names)	6	6	0
150 Ditto ditto ditto ..	5	5	0

	<i>£. s. d.</i>
100 Different superfine sorts, (with names)	3 13 6
50 Ditto . . . ditto . . . ditto . . .	1 15 0
25 Ditto . . . ditto . . . ditto . . .	1 0 0
Superfine double mixtures, per lb.	1 1 0
Second best ditto, . . .	0 12 0
Ditto, single per lb. . .	0 5 0
Seed, per paper	0 2 6

RED AND WHITE STRIPED, &c.
AND RED.

Admetus	0 0 6
Admiral	0 0 6
Adonis	0 0 6
Agathe Incomparable	0 1 6
. Magnifique	0 1 0
. Monfrueux	0 1 0
Agathocles	0 0 6
Agatine	0 1 0
Agreable	0 1 0
Alcibiades	0 1 0
Alexander Magnus	0 0 6
Alezan	0 0 6
Amante	0 0 6
Amazone	0 0 6
Andromeda	0 0 6
Aspasia	0 0 6

ANEMONES.

51

℥. s. d.

Atticus	0	1	0
Baron	0	0	6
Bartholerina	0	0	6
Belle Anne	0	1	0
.... Blanche	0	1	0
.... Cramoisi de Rose	0	0	6
.... Monumire	0	0	6
.... Normande	0	0	6
.... Rose de Gueldres	0	0	6
Bizard d'Angleterre	0	0	6
.... Oriflame, a Catafalque ..	0	1	0
.... Superb	0	0	6
.... van Asche	0	1	0
.... Wilts	0	0	6
Blanche et Verte a Boulonnoise ..	0	2	0
Bonifacius	0	0	6
Caracalla	0	1	0
Cardinal de France	0	0	6
Carlisle	0	0	6
Castor, a Bizard Nouveau	0	0	6
Cerf Rouge	0	0	6
Chef d'Ouvre	0	1	0
Chinenfis	0	0	6
Citroniere	0	0	6
Comble de Gloire	0	0	6
Comte d'Arcos	0	0	6
.... d'Avaux	0	1	0
.... de Welderen	0	1	0

	<i>£.</i>	<i>s.</i>	<i>d.</i>
Cramoisi Superbe	0	0	6
Damon	0	0	6
Dardanus	0	0	6
Dædalus	0	0	6
Dion	0	1	0
Donna Margareta	0	0	6
Duc de Chartres	0	1	0
. Croy	0	0	6
. Savoye	0	0	6
. d'Orleans	0	1	6
Ducheffe de Burgogne	0	0	6
Efidas	0	0	6
Eristeus	0	0	6
Favorite Mignonne	0	1	0
Feu de Bruxelles	0	0	6
Filias	0	0	6
Fleur Nouveau	0	5	0
Galathea	0	1	6
Galba	0	1	6
Gevlande Ridder	0	0	6
Glico	0	1	0
Gloria	0	0	6
Gouverneur	0	0	6
Grand Cæfar	0	0	6
. Duc de Tofcane	0	0	6
Infante Princeffe	0	1	0
Inopus	0	0	6
Ifidorus	0	0	6

£. s. d.

Jacobine	0	0	6
Jafpe Griffdelyn	0	0	6
Jaunaire	0	2	0
La Bien Venu	0	1	6
.. Dorée	0	0	6
.. Flagellée	0	0	6
Laine d'Espagne	0	2	0
La Latiere	0	1	6
.. Nobleffe	0	0	6
.. Princesse	0	0	6
L'Arc en Ciel	0	0	6
La Tendresse	0	0	6
L'Aub du Jour	0	0	6
Leander	0	0	6
L'Enchante	0	0	6
L'Enfant Trouvé	0	0	6
Le Nomme	0	0	6
Manteau Corail, or Cardinal Infant	0	2	0
..... Imperial	0	1	0
..... Roïale	0	0	6
Marechal	0	1	0
Maria Stuart	0	0	6
Mafquerade	0	1	6
Merveille d'Espagne	0	1	0
..... d'Europe	0	1	0
Mirabeau	0	4	0
Mount Etna	0	2	0
Notus	0	0	6

	<i>l.</i>	<i>s.</i>	<i>d.</i>
Nouveau Bizard d'Asche	0	0	6
Oradus	0	1	0
Ovidius	0	0	6
Paille	0	1	0
Pamela	0	2	0
Pannachée	0	0	6
..... Admirable	0	1	0
..... Superbe	0	0	6
Panthea	0	0	6
Parnassus	0	4	0
Passe Cerberus	0	1	0
.... Glico	0	0	6
.... Perfiman	0	1	0
.... Tout	0	0	6
Perle van Engelart	0	0	6
Perle Camilla	0	0	6
Perfiman	0	1	0
Pharamond	0	0	6
Philomela	0	0	6
Picotée Baviere	0	0	6
Pivoine	0	0	6
Poil d'Espagne	0	0	6
Porfenna	0	4	0
Primo Bruxellenfis	0	1	0
.... Cardinalis	0	0	6
Prince de Bergeres	0	0	6
..... Gavre	0	0	6
..... des Fleurs	0	0	6

ANEMONES.

55

l. s. d.

Prins Hoed	0	1	0
Princesse de Conti	0	2	0
..... Roïale	0	0	6
Procureur	0	0	6
Quatre Couleurs	0	1	6
Reine de Navarre	0	1	6
..... des Anemones	0	1	6
..... de Sardaigne	0	1	0
Roderigo	0	1	6
Roi de Siam	0	1	0
Rood Draak	0	0	6
Rofalia	0	1	0
Rofe Charmante	0	0	6
..... de Belle Forme	0	1	6
..... Jolie	0	0	6
..... Marbre	0	0	6
..... Mignonne	0	0	6
..... Naturelle	0	1	6
..... Nuance	0	0	6
..... Pedro	0	1	0
..... Roïale	0	0	6
..... Tendre	0	0	6
Staaten General	0	0	6
Surpassante	0	0	6
Telemachus	0	0	6
Triomphante	0	1	0
Turkf Keyzer	0	1	0
Urania	0	1	0

	<i>l. s. d.</i>
Wakende Leeuw	0 1 0
Zoroafter	0 1 0

BLUE AND WHITE STRIPED, &c.
AND BLUE.

Agathe la Reine	0 0 6
Anastasia	0 0 6
Antonia	0 0 6
Archetas	0 0 6
Archevéque	0 1 0
Argentina á Aristophanes	0 0 6
Bajzeba	0 0 6
Bellante, a Bailif de Laren	0 0 6
Belle Afrique	0 0 6
.... Agreable	0 0 6
.... Amafia	0 0 6
.... Amerique	0 1 0
.... Afia	0 0 6
.... du Monde á Manteau Violet	0 1 0
.... Europe	0 0 6
.... Glodine	0 0 6
Belifarius	0 0 6
Bizard Caffé	0 0 6
.... Grand, (white)	0 5 0
Blaauw Gefchilderd	0 0 6
.... van der Mooren	0 0 0
Blanche Hative, (white)	0 0 6

ANEMONES.

57

£. s. d.

Bleu d'As	0	0	6
.... de Waha	0	1	0
Cardinal de Fleuri	0	2	0
Caffinus	0	0	6
Celestina	0	0	6
Columba	0	0	6
Comte d'Albermarle	0	0	6
Comtes de Provence	0	0	6
Confucius, (white)	0	1	0
Coraal	0	0	6
Cottonée, (white)	0	1	0
Couleur de Lillas	0	0	6
.... de Perle	0	0	6
.... Touchant	0	0	6
Couronne Pourpre	0	1	0
Cramoisi Triomphante	0	0	6
Duc de Richmond	0	1	0
Electeur Palatin	0	0	6
Electrice	0	0	6
Episcopale	0	1	0
Estimè	0	1	0
Eveque de Batenbourg	0	1	0
.... Cologne	0	1	0
Gasper Grisdeline	0	1	0
Gloria Mundi	0	2	6
Gloriane	0	0	6
Grand Soverain, (white)	0	1	0
Grand Turban	0	0	6

	£.	s.	d.
Gravita	0	0	6
Grideline superb, (white)	0	1	0
Heraclite	0	0	6
Honorable	0	0	6
Incomparable Azure	0	2	6
Indigo	0	1	0
Infant la Reine	0	0	6
La Belle Venus	0	0	6
.. Brillante	0	1	0
.. Fidelle	0	0	6
.. Grandeur	0	1	0
L'Agrement	0	0	6
La Julienne	0	0	6
.. Reine de Fleurs	0	1	0
Le Souris	0	0	6
Lilac	0	0	6
Lord North	0	0	6
Marmara	0	5	0
Marmontel	0	4	0
Merveille de Afrique	0	1	0
Monfram Bleu	0	0	6
Non Plus Ultra	0	1	0
Palladium	0	0	6
Paffé Gravita	0	2	0
.... Monmart	0	0	6
.... Salamander	0	0	6
Pavillion	0	1	0
Perle Brillante	0	1	0

ANEMONES.

59

£. s. d.

Perfe Abondant	0	0	6
.... Columba	0	0	6
Plantina	0	1	0
Pointure	0	1	0
Priamus	0	2	0
Prince d'Anhalt	0	1	0
Princesse Imperiale	0	1	0
Pronk Juwell	0	0	6
Pure Blanche, (white)	0	2	0
Pourpre Piret	0	0	6
Regina Alborum, (white)	0	1	0
Reine de France	0	2	6
Roi de Perfe	0	0	6
Ruban, (blue)	0	1	0
Samfon	0	0	6
Sandre	0	0	6
Sertorius	0	0	6
Statira	0	1	0
Syrinx	0	0	6
Triomphe Columbine, (white) ..	0	0	6
Triton	0	0	6
Valeria	0	1	0
Verte Bleu	0	1	0
Violette Ancienne	0	1	0
.... Frise	0	2	0
.... Magnifique	0	1	0

To plant Anemones, vide Ranunculuses.

AURICULAS.

	<i>£. s. d.</i>
100 Different fine sorts with their names, one plant of each	7 10 0
50 Ditto..... ditto	4 4 0
25 Ditto..... ditto	2 10 0
Fine seed, at per paper	0 10 6
Adams's Lord Howe, at per plant	0 1 0
Ardern's Augustus Frederick ..	0 1 0
..... Duke of York	0 6 0
..... Empress of Russia	0 1 0
..... Freeholder	0 5 0
Ashwell's Earl Temple	0 1 0
Atkinson's British Hero	0 4 0
Ball's Regulator	0 3 0
Bang's Comet	0 1 0
Barlow's Bright Cynthia	0 6 0
..... Lord Heathfield	0 4 0
Barnes's Speedwell	0 1 0
Birtle's Prince Edward	0 7 6
..... Royal Sportsman	0 1 0
Bowman's Standard of England	0 2 0
Brookes's Bonny Lads	0 7 0
..... Duchefs of Devon	0 1 0
..... Queen of Great Britain	0 1 0
Buckley's Leonora	0 2 0
Bury's Diana	0 5 0

AURICULAS.

61

£. s. d.

Bury's King George	0	2	0
..... Queen Charlotte	0	2	0
..... Surpafs	0	1	0
..... Wilkes	0	1	0
Chorlton's Duke of Bridgewater ..	0	4	0
..... King George	0	2	0
..... Princess Elizabeth	0	4	0
..... Royal	0	1	0
..... Queen Charlotte	0	2	0
Clegg's Astonishment	0	5	0
..... British Farmer	0	2	0
..... Surpafs	0	7	6
Cockup's Eclipse	1	1	0
Cooper's Magna Charta	0	12	0
Crompton's Conqueror	0	1	0
Curtis's Prince of Wales	0	3	0
..... Sir Roger Curtis	0	3	0
Dale's Prince William Henry	0	1	0
Dickinson's Admiral Rodney	0	2	0
..... Ducheſs of Richmond ..	0	1	0
Foden's Cheſhire Round	1	5	0
..... Deſiance	0	1	0
..... Generoſity	0	6	0
..... King George	0	1	0
..... Victory	0	5	0
Goodwin's Admiral Rodney	0	1	0
..... Eclipse	0	1	0
..... Lord Strange	0	1	0

	£.	s.	d.
Goodwin's Marquis of Granby ..	0	1	0
Gorton's Bright Cynthia	0	10	0
..... Champion of England ..	0	15	0
..... Countess of Shipbrook ..	0	1	0
..... Duke of Cumberland ..	0	4	0
..... Gloucester	0	7	6
..... Fair American	0	2	0
..... General Washington	0	2	0
..... Lancashire Hero	0	10	6
..... Regulator	0	4	0
Grimes's Great Goliath	0	2	0
..... Hyder Ally	0	6	0
Grundy's Aurora	0	2	0
..... Duke of York	0	1	0
..... Pan	0	1	0
Harrison's Admiral Rodney	0	2	0
..... Earl of Stamford	0	1	0
..... Favorite	0	1	0
..... Lord Mansfield	0	1	0
..... Pilgrim	0	1	0
..... William Pitt	0	3	0
Harvey's Andromeda	0	7	6
..... Charles Fox	0	5	0
..... Prince Potemkin	0	7	6
Hope's Forester	0	7	6
Hoyle's Charles Fox	0	1	0
..... Lord Effingham	0	1	0
..... Rodney	0	1	0

	<i>£.</i>	<i>s.</i>	<i>d.</i>
Hoyle's Lord Shelburn	0	1	0
Hughes's Admiral Rodney	0	2	0
..... Liberty	0	1	0
..... Lord Camden	0	1	0
..... Pillar of Beauty	0	1	0
Hunter's Ulysses	0	1	0
Law's General Carpenter	0	1	0
Maddock's Eclipse	0	1	0
..... General Elliot	0	4	0
Mafon's Miss Egerton	0	4	0
..... Prince of Orange	0	4	0
Metcalf's Free Ranger	0	1	0
..... King George	0	1	0
..... Lancashire Hero	0	10	6
..... Princess Royal	0	2	0
Mill's Lord Strange	0	1	0
Osfield's Linnæus	0	1	6
Painter's Lord Rodney	0	3	0
Pope's Duke of York	1	1	0
Popplewell's Conqueror	0	2	0
Pott's Delegates of Manchester ..	0	6	0
..... Honest Quaker	0	1	0
..... King George	0	3	0
..... Lancashire Witch	0	2	0
..... Prussian Hero	0	1	0
..... Regulator	1	11	6
Rawlinson's British Farmer	0	2	0
Reeves's Staffordshire Hero	0	15	0

	<i>£. s. d.</i>
Riding's Goldfinder	0 1 0
..... Junius	0 1 0
..... Pea Green	0 1 6
Slater's Cheshire Hero	0 4 0
..... Invincible	0 2 6
Smith's Marquis of Granby	0 1 0
Stretch's Empress of Russia	0 2 0
..... King George	0 1 0
..... True Blue	0 2 0
Stubbs's King George	0 2 0
..... Marquis of Granby	0 1 0
Taylor's Lancashire Lady	0 4 0
..... Queen Charlotte	0 2 6
..... Rockingham	0 1 0
..... Shepherds of the Alps ..	0 3 0
..... Sir Eyre Coote	0 2 0
..... Victory	0 1 0
Thompson's Lady Chatham	0 1 0
Thorpe's Pretty Betty	0 1 0
Vice's Green Seedling	0 1 0
Walker's Beauty of Manchester ..	0 10 6
..... Champion of England ..	1 1 0
Various others of self-colours, viz.	
all crimson, purple, yellow, &c.	0 2 0

CARNATIONS

£. s. d.

175 Different fine sorts with their names, one pair of each	18	18	0
150 Ditto .. ditto	14	14	0
100 Ditto .. ditto	8	8	0
50 Ditto .. ditto	3	13	6
25 Ditto .. ditto	1	11	6
Fine Seed, at per paper	0	10	6

SCARLET BIZARD.

Adams's William Pitt, at per pair	0	3	0
Allen's Charles Fox	0	3	0
Badger's Glory of Oxford	0	3	0
Bate's Lord Heathfield	0	7	6
Brookes's General Carpenter	0	7	6
..... Elliot	0	4	0
..... Tamerlane	0	3	0
Chaplin's Duke of York	0	10	6
Coffin's British Monarch	0	5	0
Crump's Lord Rodney	0	5	0
Dixon's Admiral Rodney	0	1	0
..... Marquis of Granby	0	2	0
Gabel's Alderman Coombe	0	4	0
..... Champion	0	7	6

	£.	s.	d.
Gabel's London Hero	0	7	6
..... Prince of Wales	0	3	0
..... True Briton	0	7	6
Grimes's Lord Rodney	0	3	0
Hopkins's Tamerlane	0	3	0
..... Warwickshire Hero	0	3	0
Johnfon's Lord Heathfield	0	3	0
Liflett's Lord Cornwallis	0	2	0
Maddock's Prince of Wales	0	5	0
Painter's Matchless Beauty	0	3	0
..... Staffordshire Hero	0	5	0
Peafoll's Superior	0	5	0
Stubbs's Little John	0	1	0
Turner's Victorious	0	1	0
Whitehead's Favorite	0	7	6
Wilson's Duke of York	0	8	0
Yeardeley's Goliath	0	3	0
Young's Mount Etna	0	3	0

CRIMSON BIZARD.

Brookes's Bishop of Osnaburg	0	5	0
..... Duke of Bridgewater	0	4	0
..... Prince of Wales	0	4	0
..... Standard of England	0	2	6
Eaft's Squire Blackall	0	4	0
Gabel's Prince Frederick	0	4	0
Haift's Prince of Wales	0	6	0

CARNATIONS.

67

	£.	s.	d.
Hopkins's King Solomon	0	7	6
Keeling's Staffordshire Hero	0	3	0
Pattfon's Defiance	0	2	0
..... Mercury	0	1	0
Pope's British Hero	1	1	0
..... Smiling Victory	0	3	0
..... William Pitt	1	1	0
Swallow's Lord Rodney	0	2	0

PINK AND PURPLE BIZARD.

Allen's Lord Hawke	0	3	0
Ashworth's Duke of Manchester ..	0	2	0
Beck's Queen Charlotte	0	1	0
Brookes's Countess of Shipbrook ..	0	2	0
Brown's Defiance	0	2	0
Bullock's Count Piper	0	3	0
Dixon's Lady Huntingdon	0	2	0
Fryer's King George	0	2	0
Gabel's Defiance	0	7	6
Godfrey's Duchefs of Gloucefter	0	2	0
Gregory's Countess of Coventry ..	0	1	0
Harrifon's Duke of Gloucefter	0	2	0
Haycock's Princess Sophia	0	3	0
Heath's King George	0	4	0
Herron's Defiance	0	4	0
Hopkins's Invincible	0	4	0
Jackfon's Duke of Clarence	0	7	6

	<i>l. s. d.</i>
Johnson's King George	0 2 0
Liffet's Lord Stanley	0 7 6
Mitchell's Queen Charlotte	0 1 0
Pope's Glory of Atherstone	0 2 0
..... True Briton	0 2 0
Smith's William Pitt	0 7 6
Stretch's King George	0 2 0
Swallow's Ducheſs of Devonſhire ..	0 2 0
Turner's Deſiance	0 1 0
Wardell's Ducheſs of Glouceſter ..	0 1 0

SCARLET FLAKE.

Brookes's Colonel Tarleton	0 3 0
Dixon's Royal Ann	0 2 0
Goffett's Scarlet Flake	0 7 6
Hopkins's Duke of York	0 3 0
..... Fame	0 4 0
Hoyle's Benevolent Howard	0 4 0
..... William Pitt	0 2 0
Maddock's Champion	0 10 6
Pearſon's Amazon	0 2 0
Pope's Deſiance	0 10 6
Silk's Duke of Glouceſter	0 1 0
Swallow's William Pitt	0 2 0
Thorpe's Derby Hero	0 4 0
Whitehead's Lady Craven	0 3 0
Weld's Lord Chatham	0 2 0

CARNATIONS.

69

PURPLE FLAKE.

	<i>£. s. d.</i>
Allen's Phoenix	0 2 0
Birtle's Princess Royal	0 2 0
Brookes's Archbishop of York	0 3 0
Butt's Lord Rodney	0 2 0
Dandy's Lady Effex	0 2 0
Dixon's Fame	0 2 0
Haycock's Princess Royal	0 5 0
Johnfon's Princess Royal	0 2 0
Pattfon's Duchefs of Marlborough	0 3 0
Pegg's Miss Simons	0 1 0
Pope's Queen Charlotte	0 2 0
Swallow's Princess Royal	0 4 0
Titcomb's Princess Royal	0 2 0
Walker's British Beauty	0 7 6
Williams's Lady Suffolk	0 2 0

PINK AND ROSE FLAKE.

Brown's Lady Elliot	0 2 0
Cooper's Fair Isabel	0 1 0
Heath's Diana	0 3 0
..... Flora	0 2 0
Honey's General Elliot (rose)	0 1 0
Hopkins's Beauty (rose)	0 2 0
..... Charming Nancy	0 2 0

	<i>£. s. d.</i>
Hughes's Lady Hughes	0 2 0
Pope's Beauty	0 3 0
..... Princess Royal	0 3 0
Swallow's Lord Heathfield	0 4 0

WHITE SPOTTED PICOTEE.

Bartlet's Beauty	0 3 0
Blood Royal	0 2 0
Clegg's Queen Charlotte	0 2 0
Davy's Picotée	0 3 0
Hall's Morning Star	0 2 0
Prior's Princess Augusta	0 3 0
Virgo's Conqueror	0 2 0
..... Miss in her Teens	0 2 0

YELLOW SPOTTED PICOTEE, IM-
PORTED FROM ITALY,
PRUSSIA, &c.

Aurore	0 5 0
Belle Aétrice	0 6 0
Comte de Grasse	0 5 0
Demofithenes	0 7 6
D'Oré Incarnat	0 4 0
Florida	0 10 6

PINKS.

71

	£.	s.	d.
Koning van Prussen	0	6	0
Louis XIV.	0	10	6
Prince de Conde	0	8	0
With many other sorts of Carnations, at moderate prices.			

P I N K S.

100 Different sorts with their names, one pair of each ..	4	4	0
75 Ditto ditto	3	3	0
50 Ditto ditto	2	2	0
Fine Seed, per paper	0	7	6
Acton's Beauty, at per pair	0	1	0
..... Champion of England ..	0	0	6
Alport's Victory	0	0	6
Alwyn's Flora Perfecta	0	2	0
Andrews's General Honeywood ..	0	0	6
Anns's Mrs. Anns	0	0	6
Afworth's Eclipse	0	0	6
Baftin's Duke of York	0	5	0
Batten's Favorite	0	0	6
..... King George	0	0	6
Carter's Magnet	0	3	0
Clover's Decency	0	0	6
..... Glory of Norwich	0	1	0
..... William Pitt	0	1	0

	<i>£.</i>	<i>s.</i>	<i>d.</i>
Collier's Beauty	0	0	6
Day's Glorioso	0	1	0
Emly's No. 25	0	0	6
Garner's Beauty	0	0	6
Hughes's Lord Hood	0	0	6
Ladd's Queen of May (blush rose leafed)	0	0	6
Lambert's Conqueror	0	2	0
Luker's Defiance	0	0	6
Maddock's Prince William Henry	0	0	6
Mafon's No. 31	0	0	6
Pearson's Lord Middleton	0	1	0
Preston's Fair American	0	1	0
Priday's King George	0	1	0
Ree's William Pitt	0	0	6
Ruffell's Lady Dartmouth	0	0	6
Stone's Duke of Dorset	0	1	0
Stower's Lord Longford	0	0	6
Taylor's Princess Royal	0	1	0
Willsher's Prince of Wales	0	0	6
Wilton's Miss Mildmay	0	1	0

LACED.

Anfell's Hertfordshire Hero	0	0	6
Barr's Eclipse	0	0	6
Bastin's Lord Craven	0	2	0
Bagton's Duke of York	0	4	0

	<i>£. s. d.</i>
Cadman's Duke of Clarence	0 2 0
Carter's Ariel	0 0 6
..... Royal Captain	0 0 6
..... Zenobia	0 0 6
Chubb's Royal George	0 7 6
Clarke's Lady Hatton	0 1 0
Collier's General Elliot	0 0 6
..... King George	0 0 6
Dakin's Colonel Lenox	0 2 6
Davey's Abfalom	0 3 0
..... Brown Beauty	0 0 6
..... Glory of Ashstead	0 2 0
..... King David	0 1 0
..... Lord Stawell	0 2 0
Felton's Admiral Keppel	0 0 6
..... Cleopatra	0 1 0
..... Miss Groves	0 0 6
..... Superb	0 1 0
..... Surpafs	0 0 6
..... Venus	0 1 6
Figgins's King George	0 1 0
Forfter's Adney	0 0 6
Fulbrook's Prince's Royal	0 1 0
Garner's Defiance	0 1 0
Giddings's Prince's Royal	0 1 0
Grace's 'Squire Northey	0 0 6
Hammond's Prince of Wales	0 0 6
Hand's Black Queen	0 2 0

	<i>£.</i>	<i>s.</i>	<i>d.</i>
Harrison's Prince of Wales	0	2	0
Holmes's No. 1	0	1	0
..... No. 2	0	1	0
Huck's Tipperary	0	0	6
Hughes's Mark Antony	0	2	0
..... Mercury	0	0	6
Joyning's Miss West	0	0	6
Lambert's Purple Lace	0	1	0
Lovell's Berkshire Hero	0	3	0
Maddock's Britannia	0	0	6
..... British Monarch	0	2	0
..... Duchess of York	0	5	0
..... Queen Charlotte	0	0	6
..... Victory	0	0	6
Major's Duchess of Ancafter	0	2	6
..... Lady Stoverdale	0	0	6
Parker's Highland King	0	7	6
Payne's Chief Baron	0	1	0
Pope's Defiance	0	2	6
..... Favorite	0	1	0
..... Princess Royal	0	10	6
Powell's King George	0	0	6
Friday's Duke of Clarence	0	2	0
Ree's Duchess of Ancafter	0	0	6
..... Portland	0	0	6
..... Duke of Rutland	0	0	6
..... General Elliot	0	1	0
..... Lady Evelyn	0	0	6

£. s. d.

Ree's Lord Hood	0	1	0
.... Prince William Henry	0	0	6
Ruffell's Honourable Mr. Marfham	0	2	0
.... Juno	0	5	0
.... Kentish Beauty	0	0	6
.... Lord Chancellor	0	1	0
Sawyer's Champion of England ..	0	1	0
.... King George	0	0	6
.... Prince of Wales	0	0	6
.... Victory	0	1	0
Simmon's Bromley Hero	0	2	0
Slaughter's Invincible	0	3	0
Smith's Emprefs of China	0	1	0
.... Prussian Hero	0	5	0
Stoke's Duchefs of York	0	2	0
Stone's Duchefs of Dorfet	0	1	0
Virgo's Surprise	0	2	0
Watney's Prince of Wales	0	2	0
Walker's Duke of Clarence	0	3	0
West's Admiral Rodney	0	0	6
.... Duchefs of Rutland	0	1	0
.... General Elliot	0	0	6
.... Royal Midshipman	0	0	6
.... William Pitt	0	0	6

With various others by name, or in mixtures.

POLYANTHUSES.

	<i>£.</i>	<i>s.</i>	<i>d.</i>
100 Best new Seedling	1	1	0
100 Second best	0	12	0
Fine Seed, per paper	0	7	6
Barrow's Glory, at per plant	0	3	0
Bate's Earl of Derby	0	5	0
Birchall's Royal Ann	0	1	0
Brookes's Seedling	0	15	0
Brown's King	0	4	0
Buckley's Queen Charlotte	0	3	0
..... Royal George	0	1	0
Darlington's Standard of England	0	2	6
Dickinson's Lord Hood	0	2	0
..... Lord Howe	0	1	0
Eddleifton's King George	0	1	0
Fillingham's Marquis of Cornwallis	0	10	6
Gill's General Elliot	0	2	0
..... George the Third	0	4	0
Harrison's Transparent	0	2	0
Hardman's Mendoza	0	4	0
Henshaw's Princess Elizabeth	0	1	0
..... Prince William Henry	0	1	0
Heywood's Smoker	0	7	6
Hope's General Boyd	0	2	0
Howarth's Gallant Rodney	0	2	0

POLYANTHUSES. 77

£. s. d.

Hoyle's Beauty	0	1	0
Hulme's Lancashire Hero	0	2	0
Hurtfield's Columbus	0	3	0
..... Peerless	0	2	6
Jackfon's Transparent	0	1	0
Maddock's Alexander	0	10	6
..... Duke of Gloucester ..	0	10	6
..... General Elliot	0	4	0
..... Lord Camden	0	5	0
..... Regulator	0	5	0
..... Supreme	0	5	0
Marland's True Briton	0	4	0
Metcalfe's Bright Cynthia	0	1	0
..... Queen Charlotte	0	1	0
Mills's Bright Venus	0	1	0
Nixon's Beauty of Manchester ..	0	2	0
..... Regulator	0	1	0
Parke's Goldfinder	0	10	6
Phillip's Royal George	0	10	6
Shaw's Regent	0	3	0
Smith's Furnace	0	2	0
Stafford's King George	0	1	0
Stretch's Defender	0	7	6
..... King George	0	5	0
Thorpe's Golden Fleece	0	4	0
Walker's Glory of Lancashire	0	1	0
..... Prince William Henry ..	0	1	0
..... Queen Charlotte	0	1	0

	<i>£. s. d.</i>
Williams's Lancashire Hero	0 5 0
Woodworth's Liberty	0 1 0
Wynne and Moffat's England's De fiance	0 7 6
. Double Crimfon	0 1 6

PRIMROSES.

Double Crimfon	0 2 0
. Lilac	0 2 0
. Yellow	0 3 0

HERBACEOUS PLANTS.

100 Fine forts, with their names	4 4 0
50 Ditto ditto	2 2 0
25 Ditto ditto	1 1 0

FLOWER SEEDS.

ANNUAL,

Requiring a strong hot bed to produce them in perfection, and which should be sown about the middle or latter end of February.

Amaranthus, tricolor

Balfam, double mixt, various colours

Browallia
Calceolaria, vide Slipper-wort
Cannacorus, or Indian Shot
Capficum, Cayenne
..... Long Red
..... Long Yellow
..... Ox Heart
..... Cherry
Colutea, Scarlet
Cockscomb, Dwarf
..... Tall
..... Branching
..... Pyramidal
..... Yellow, or Buff
Egg Plant, White
Globe Amaranthus, Purple
..... Striped
..... White
Humble Plant
Ice Plant
Marvel of Peru, Red Striped
..... White
..... Yellow
..... Sweet-scented
Sensitive Plant
Slipper-wort
Thornapple, Double

ANNUAL,

Which, to have early, should be sown under hand-glasses, upon a very moderate hot bed, the latter end of February; and transplanted into borders or pots the latter end of April, or the beginning of May.

After China, Red
 White
 Purple
 Red Superb
 White ditto
 Purple ditto
 Red Striped
 White ditto
 Purple ditto
 Balm of Gilead
 Chryfanthemum, White
 Yellow
 Gourd, Orange
 Rock
 Striped Pear
 Trumpet
 Hollyhock, Chinese
 Indian Corn, Red
 Variegated
 Yellow

Indian Corn, White
Jacobea, Purple
..... Red
..... White
Ipomea, Scarlet
Love Apple, Red
..... Yellow
Marygold, African Orange
..... Lemon ditto
..... Quilled ditto
..... French Dwarf
..... Striped ditto
..... Sweet-scented
Nolana Profrata
Pink, China
.... Indian
Pompion
Poppy, Mexican
Stocks, Purple Ten Week
..... Red ditto
..... White .. ditto
..... White ditto, with a wallflower leaf
..... Red .. ditto ditto ditto
Sweet Sultan, Purple
..... White
..... Yellow
Tobacco, Broad-leaved Virginia
..... Yellow

Xeranthemum, Purple
 White
 Zinnia, Red
 Yellow

HARDY ANNUAL,

Which may be sown in the open borders from the beginning of March to the end of May.

Alyssum, White
 Alkekengi
 Belvidere
 Caterpillar, Large
 Small
 Clary, Purple-topped
 Red-topped
 Candy Tuft, Purple
 Normandy
 Great-flowered
 Small White
 Convolvulus, Major
 Minor, blue, white, and fringed
 Nil
 Scarlet, vide Ipomea, page 81.
 Cyanus, Major
 Minor
 Hawkweed, Purple

- Hawkweed, Yellow
- Hedgehogs
- Horns
- Larkspur, Upright Rose
- Ditto, branching
- Very fine Dwarf Rocket, various
colours
- Ditto . . . tall . . . ditto
- Lavatera, Red
- White
- Lobel's Catchfly, Red
- White
- Love lies bleeding
- Lupine, Blue Dutch
- Large
- Small
- Rose
- Straw-coloured
- White
- Yellow
- Lychnis, Dwarf
- Mallow, Curled
- Venetian
- Mignonet
- Nasturtium, Tall
- Dwarf
- Nigella, Roman
- Spanish

Noli me tangere
Pansy, or Heart's Ease
Pea, Sweet Black
..... Purple
..... Scarlet
..... White
..... Painted Lady
.... Tangier
.... Winged
Perficaria, Dwarf
..... Tall
Poppy, Carnation
..... Dutch
..... Dwarf
..... Piccotée
Scabious, Starry
..... Sweet
Stock, Red Virginia
..... White
Strawberry-Spinach
Sunflower, Tall
..... Dwarf
Sweet Trefoil
Venus's Looking-glass
..... Navelwort
Xeranthemum

HARDY BIENNIAL AND PERENNIAL,

To be sown the beginning or middle of April.

- Auricula
 Blattaria
 Bell-flower, Pyramidal
 Canterbury Bells, Blue
 White
 Carnation, Very fine, from capital named
 Flowers
 Common for Borders
 Columbine
 Flax, Perennial
 Foxglove, Red
 White
 Iron coloured
 Fraxinella, Red
 White
 French Honeyfuckles, Red
 White
 Globe Thistle
 Heart's-Ease
 Hollyhock, variety of colours
 Honefy, Purple
 Larkspur, Siberian
 Lychnis, Scarlet

Mallow Tree
 Mignonet
 Pea, Everlasting
 Pink, Very fine, from capital Flowers
 Mountain
 Pheasant-eyed
 Polyanthus, Very fine, from capital Flowers
 Common
 Poppy, Yellow Horned
 Primrose Tree
 Rhubarb, English
 Turkey
 Rose Campion, Red
 Rocket, Purple
 White
 Snapdragon, Scarlet
 Purple
 Stocks, Brompton Red
 White
 Very curious French White
 Queen
 Purple Twickenham
 Sweet William, Auricula
 Mixed, various colours
 Valerian, Garden Red
 Blue Greek
 White ditto
 Violet, Sweet
 Wallflowers, Bloody

Wallflowers, Yellow
 White

Coloured figures of many of the more beautiful Plants mentioned in this Catalogue may be seen in Mr. Curtis's Botanical Magazine; a work now publishing in Monthly Numbers, at One Shilling each.

FRUIT TREES.

Apple, of various sorts

Pear ditto

Plum ditto

Cherry ditto

Apricot .. ditto

Nectarine ditto

Peach ditto

Gooseberry ditto

Currant .. ditto

Raspberry .. ditto

Grape Vine ditto

Fig ditto

Filbert ditto

Walnut .. ditto

All sorts of Forest Trees, Evergreens, and Flowering Shrubs.

The season for planting Trees, Shrubs, &c. is from September to February.

SEEDS OF CULINARY PLANTS.

Afparagus
 Bafil, Bush
 Sweet
 Bean, Early Mazagan
 Early Lisbon
 Early Long Pod
 White Blossomed
 Sandwich
 Toker
 Broad Spanish
 Kentish Windsor
 Taylor's ditto
 Mumford
 Green Nonparcil
 Fan or Cluster
 Beet, Green
 Red
 White
 Borecole, Green
 Purple
 Borage
 Broccoli, Early Purple
 Late Purple
 Green
 Dwarf Spring
 White

Burnet
 Cabbage, Mafon's Earliest Dwarf
 Early Yorkshire
 Ruffia
 Sugar-loaf
 Batterica
 Imperial
 Hollow Long-fided
 Red Dutch
 Mafon's Winter Drumhead
 Large Cabbage for cattle
 Common Scotch ditto
 Cabbage Turnip
 Turnip Rooted Cabbage
 Green Savoy Cabbage
 Yellow Savoy ditto
 Choux de Milan
 Bruffels Sprouts
 Carrot, Early Horn
 Long Orange or Sandwich
 Cauliflower, Early
 Late
 Celery, Large Italian
 Solid
 Celeriac, or Turnip-rooted
 Chardoon
 Chervil
 Clary

- Corn Sallad
 Crefs, Single
 Curled
 American
 Cucumber, Long Prickly
 Very fine long Green
 Short Prickly
 Green Turkey
 White ditto
 Dill
 Endive, Batavia, or broad-leaved
 Green Curled
 White ditto
 Fennel
 Hyffop
 Kidney or French Bean, Early Red Speckled
 Dwarf
 Gypfie
 Negro
 Yellow
 Canterbury
 Large White
 Black Speckled
 Streaked
 Scarlet Climbing
 White ditto
 Leek, Flanders
 London

- Lettuce, White Cofs
..... Green ditto
..... Black Seeded Green ditto
..... Spotted ditto
..... Egyptian ditto
..... Silefia
..... Imperial
..... Grand Admiral
..... Brown Dutch
..... Cabbage
..... Hardy Green
..... Tennis Ball or Button
- Marjoram, Pot or Winter
..... Sweet or Summer
- Marygold
- Melon, Black Rock Cantaleupe
..... Scarlet ditto
..... Orange ditto
..... Romana
..... Polignac
- Mustard, Brown
..... White
- Onion, Deptford
..... Portugal
..... Spanish White
..... Strafburg
..... Blood Red
..... Silver Skinned, for pickling

Onion, Tripoli
 Welsh
 Parsley, Single
 Curled or Double
 Hambro' or large rooted
 Parsnep
 Pea, Mafon's Early Frame
 Early Single Blossomed
 Nichols
 Golden Charlton
 Common . . . ditto
 . . . Dwarf Marrowfat
 . . . Tall . . . ditto
 . . . Green . . ditto
 . . . Pearl
 . . . Spanish Morotto
 . . . Blue Union
 . . . Egg
 . . . Prussian Prolific, very fine
 . . . Tall Dutch Sugar
 . . . Dwarf ditto
 . . . White Rounceval
 . . . Grey . . . ditto
 . . . Spanish Dwarf
 Purslane, Green
 Golden
 Radish, Early Dwarf Frame Short Top
 Salmon

Radish, London Short Top
..... Common Long Salmon
..... Black Turnip or Spanish
..... Red Turnip
..... White ditto
Rape, or Cole
Salfafie
Savory, Summer
..... Winter
Scorzonera
Skirret
Sorrel
Spinach, Prickly, (Winter and Spring)
..... Round, (Summer)
Thyme
Turnip, Early Dutch
..... Stone
..... Barrel
..... White Round Norfolk
..... Green .. ditto .. ditto
..... Red .. ditto .. ditto
..... Tankard ditto
..... Yellow
..... Swedish

ROOTS OF CULINARY PLANTS.

Artichoke
 Asparagus
 Eschalot
 Garlick
 Potatoe, Early Dwarf, for forcing
 Champion
 Small Kidney
 Red-nosed ditto
 Ox Noble
 Rocambole

BIRD SEEDS.

Canary
 Flax, or Linfeed
 Hemp
 Maw, or large Poppy
 Rape

GRASS AND OTHER AGRICULTURAL
SEEDS.

Barley, Isle of Thanet
 Norfolk
 Bean, Small Essex
 Large Tick

- Broom
 Furze
 Cabbage, Mafon's true Drumhead, for cattle
 Common Scotch, ditto
 Clover, Common Red
 Perennial Red, Marl, or Cowgrafs
 White Dutch, or Honeyfuckle
 Yellow, Trefoil, or Black Grafs
 Lucern
 Hay Seed, Common
 Yorkshire
 Oats, Black
 Dutch Brew
 Effex
 Poland
 Pea, Large Gray Rounceval
 Marlbro' Gray
 Common White Boiling
 Rib Grafs, or Narrow-leaved Plantain
 Rye Grafs
 Sainfoin
 Tare, Spring
 Winter
 Turnip, White Round Norfolk
 Green .. ditto ditto
 Red ditto ditto
 Tankard ditto
 Swedifh ditto

SEEDS OF HARDY TREES AND
SHRUBS,

Which may be sown from the beginning of March to the
latter end of April.

Acacia
 Arbor Vitæ, Common
 China
 Arbutus
 Ash
 Bay
 Beech Mast
 Birch
 Broom, English
 Lucca
 Portugal
 Spanish
 Cedar, Red Virginian
 of Lebanon
 Chestnut, Horse
 Spanish
 Cypress, Male Spreading
 Upright
 Cytisus
 Fir, Balm of Gilead
 Scotch
 Norway Spruce

Fir, Black Spruce
.... Red ditto
.... Silver
Holly
Hornbeam
Juniper, Common
..... Swedish
Laburnum
Larch
Laurel, Common
..... Portugal
Lime
Maple
Mezereon
Myrtle, Candle-berry
Mountain Ash
..... English
Oak Acorns
..... Evergreens
Pyracantha
Privet
Pine, Cluster
.... Weymouth
.... Afer
.... Stone
Senna, Bladder
.... Scorpion
Sweet Briar

Sycamore

Yew

AMERICAN TREE, SHRUB, AND
PLANT SEEDS.

Acacia, various forts

Andromeda

Anglica Tree, various forts

Azalea ditto

Benjamin Tree

Bignonia ditto

Button Wood

Callicarpa Americana

Carpinus

Caffine Peragua

Ceanothus Americanus

Cephalanthus Occidentalis

Chionanthus Virginicus

Clematis Virginiana

. Crispa

Cornus Florida

Croton Tree, various forts

Cypres, Deciduous

Fothergilla

Hibiscus, various forts

Holly, American

Hopea
Judas Tree
Kalmia, various forts
Kidney Bean Tree
Liquid Amber
Magnolia, various forts
Oaks ditto
Saffrafas Tree
Snowdrop ditto
Spindle ditto
Stewartia
Styrax Officinale
Tetragonotheca
Toxicodendron, Scarlet
. Poifon Ash
Tooth-ach Tree
Tulip Tree
Vaccinium, Dwarf Early
Viburnum, various forts
Viola Palmata
Yucca Filamentofa
Zanthoxylum

With various other kinds, and a collection
of Botany Bay Seeds, at 1 1 0 per
packet.

GARDEN TOOLS, &c.

Spades, Rakes, Hoes, Reels, Lines, Shears, Pruning and Budding Knives, Watering Pots, Sieves, Bafs Mats, Pots, and Loam for planting Hyacinths, with Glaffes for blowing Bulbs in Water; and Durham Flower of Muftard.

NETS FOR FISH, FOWL, &c.

Made of the beft fort of twine, thread, or filk, for exportation or home confumption.

CASTING NETS.

Carp
Dutch
Dutch Minnow
Common ditto
Gudgeon
Trout

DRAGGING NETS, &c.

Drag with Purfe or Cod
Seine
Double Walled Flue or Trammel
Carp Flue, made of fine filk or twine
Horn Flue

Herring
Mackarel
Trawl
Stop
Shove
Tench Hoop
Eel ditto
Grig
Minnow Grig
Landing
Spoon
Dip
Wonder

FOR FOWLING.

Covey
Setting
Quail
Lark Trammel
Ditto with a Glafs

HAWKING OR GAME BAGS.

Cloth and Net, upon Leather Belts, with
Buttons

All Net
All Cloth

With a variety of other forts.

SMALL BIRD NETS.

Batfolding for Sparrow
Clap Sparrow
Double Sparrow
Canary

FOR PARKS, PADDOCKS, WAR-
RENS, &c.

Rabbit Hay
Hare Hay
Purfe
Flams
Deer Toiling
Fawn ditto
Sheep Fence Netting
Net Hammocks for swinging, with or with-
out clues.

NETS FOR VARIOUS PURPOSES.

Fruit Tree
Pheasant
Menagerie
Tennis Court
Billiard Pocket
Lemon
Musketo, &c.

HORSE NETS,

Made of filk, thread, and twift, of various colours.

Chaife
Curricle
Coach
Saddle, &c.
Hoods

N. B. All forts of Silk, Twine, and Thread,
with materials for making Nets, &c.

The best forts of Net Line, Clock Line,
Clothes Line, Sealing Thread, Packthread,
Whip-cord, Laid Cord, and Lines of all
forts.

A large quantity of Old Netting for covering
Fruit Trees, regularly imported.

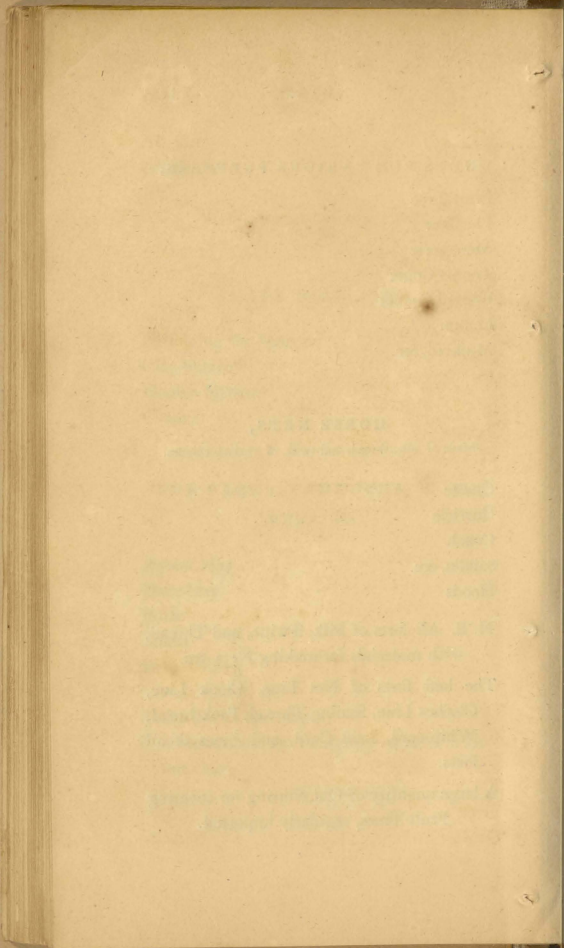

I N D E X.

	PAGE.
AMARYLLISES	30
Anemones	49
..... Red and White, &c.	50
..... Blue and White, &c.	56
Auriculas	60
Carnations	65
..... Scarlet Bizard	65
..... Crimson ditto	66
..... Pink and Purple ditto	67
..... Scarlet Flake	68
..... Purple ditto	69
..... Pink and Rose ditto	69
..... White Spotted Picotée	70
..... Yellow Spotted ditto	70
Colchicums	27
Crocuses	28
Crown Imperials	31
Dog's Tooth Violets	31
Fritillaries	27
Fruit Trees	87
Garden Tools	100

INDEX.

Gladiolufes	27
Herbaceous Plants	78
Hyacinths	3
..... Double Blue	3
..... White	5
..... Red	7
..... Yellow	9
..... Single Blue	9
..... White	10
..... Rose	10
..... Yellow	11
Irifes. English Bulbous	26
..... Spanifh	26
..... Perfian	26
Jonquils	25
Martagons. Orange	28
..... Purple	29
..... Red	29
..... White	30
..... Yellow	30
Narciffufes. Polyanthus	25
..... Italian	26
Nets, Cafting	100
.... Dragging	100
.... Fowling	101
.... Hawking or Game Bags	101
.... Small Birds	102
.... Parks, paddocks, warrens, &c.	102

INDEX.

Nets, Horfe	103
. . . . for various purposes	103
Paneratiums	28
Pinks	71
. . . . Laced	72
Polyanthufes	76
Primrofes	78
Ranunculufes	32
. Dark and Dark Purple	32
. Light Purple and Gray	36
. Crimfon, &c.	37
. Red, &c.	39
. Rofy, &c.	41
. Orange, &c.	42
. Yellow and Yellow Spotted	43
. White and White ditto	44
. Olive	45
. Purple and Coffee Striped	46
. Red and Yellow ditto	47
. Red and White ditto	48
Roots of Culinary Plants	94
Seeds, Flower, Annual	78
. Early	80
. Hardy Annual	82
. Biennial and Perennial	85
. . . . of Culinary Plants	88
. . . . for Birds	94
. . . . Grats, and other Agricultural	94

INDEX.

Seeds of Hardy Trees and Shrubs.....	96
Tulips	11
..... White Striped with Red	15
..... Fine Bibloemen	14
..... Primo Baguet	17
..... Baguet Rigaut	17
..... Incomparable Verport	17
..... Bizard	17
..... Parrot	23
..... Early, for Forcing.....	24

