

Historic, Archive Document

Do not assume content reflects current scientific knowledge, policies, or practices.

63.01
Canada
1901

63.01

We Would be Pleased to have Your Order ^{LIBRARY} ^{Early}

RECEIVED
NOV 24 1913

SPRING

U.S. Department of Agriculture.

1901



WHOLESALE PRICE LIST

—OF—

HIGH GRADE VEGETABLE AND FLOWER

SEEDS

—FROM—

GRAHAM BROS,

SEEDSMEN AND FLORISTS

29 Sparks St., (Opposite Russell House) OTTAWA

SUNNYSIDE GREENHOUSES, LINDEN AVENUE

OTTAWA, 1st January, 1901.

IN presenting our Fifth Annual Wholesale List, we take this opportunity of thanking our Customers for their liberal patronage in the past. Our Stocks are again complete for another Season. **Our prices are as low as any other first-class Seed House in Canada. The quality of our goods cannot be surpassed.** We therefore expect a liberal increase of trade in 1901 and we can assure our customers that their orders will receive prompt and careful attention.

FREIGHT PAID When the cash accompanies the order we will **PREPAY FREIGHT CHARGES** on all orders for Seeds listed at pound prices (when order amounts to \$10 and upwards), to any Station in Ontario, Quebec, New Brunswick or Nova Scotia.

SEEDS BY POST. Postage at the rate of 5c. per pound must be added to prices of Peas, Beans, Mangels, Rape, Sunflower, Swedes and Corn, when ordered to be sent by mail.

DISCOUNTS. We will charge quarter Pounds at pound prices. Ounces and Packets will be charged at retail prices, less a discount of 25 p. c., except when noted.

CREDITS. All accounts fall due on the 1st July, and we will allow a cash discount of 5 per cent. if payment is made before that date.

Conditions of Sale. GRAHAM BROS. give no warranty as to description or quality of any Seeds they send out, and they will not be responsible or in any way liable for loss arising from any failure thereof. All Seeds bought from GRAHAM BROS. must be accepted on these conditions or returned.

GRAHAM BROS.,
OTTAWA

Our Retail Illustrated Catalogue will be issued about 15th January. We will mail it free on application.

GRAHAM BROS.

Wholesale = List = of = Seeds 1901

Prices on large quantities on application.

ASPARAGUS

	Per lb. Cts.
Columbian Mammoth White.....	80
Conover's Colossal.....	40
Barr's Mammoth Purple.....	40
Palmetta	40

BEANS - ENGLISH

Harlington Windsor.....	15
Broad Windsor.....	12
Mazagan	10
Improved Long Pod.....	12

BEANS—POLE

Golden Cluster.....	15
Golden Andalusia.....	12
Creaseback	10
Lazy Wife.....	12
Asparagus	30
Black wax or Indian Chief.....	15
Cranberry or Horticultural	10
Dutch Case Knife.....	10
Large Lima.....	10
Scarlet Runner.....	12
White Runner.....	12

BEANS—DWARF OR BUSH

WAX VARIETIES

Keeney's Rustless Wax.....	12
Flageolet Scarlet Wax.....	9
Yosemite Mammoth Wax.....	15
Improved Golden Wax	9
Burpee's Perfection Wax.....	12
Currie's Rust Proof Black Wax	8
Wardwell's Kidney Wax.....	8
Detroit Wax.....	8
Golden Wax.....	8
New Golden-Eyed Wax.....	9
Crystal White Wax.....	10

GREEN POD VARIETIES

Extra Early Refugee.....	9
Burpee's Bush Lima.....	10
Wonder of France (True).....	15
Early White Marrowfat.....	6
Early Red Valentine	9
Early China.....	8
Yellow Six Weeks.....	7
White Kidney.....	6
California Pea Bean	6
Horse Beans, per bush.....	\$1.50

BEET.

	Per lb. Cts.
Crosby's Egyptian Turnip	50
Early Egyptian Turnip.....	40
Early Eclipse Turnip.....	50
Columbia Turnip.....	50
Crimson Turnip	40
Waite's Dwarf Black	60
Bonsecour Market, half long	60
Lentz, half long.....	50
Dell's Superb Black.....	60
Long Blood.....	30

BEET—Stock Feeding Vari's

New Danish Sugar	30
Imperial White Sugar	20
Yellow Sugar	20
Red Top Sugar.....	20

MANGELS

HIGH GRADE STOCKS

Long Red Mammoth	20
Mammoth Golden Giant	20
Golden Tankard	20
Champion Yellow Globe	20
Gate Post Yellow	20
Long Golden Yellow.....	18
Red Globe.....	18
in lots of 5 lbs. or over \$16 per 100	

BRUSSELS SPROUTS

	Per oz. Cts.
Dwarf Paris Market	20
Dalkeith Giant.....	20

BORECOLE, OR KALE

Tall Moss Curled.....	15
Tall Green or Scotch.....	15
Half Dwarf Moss Curled.....	15
Dwarf, or German Green	15

CAULIFLOWER

	Per oz.
High Grade Early Erfurt first quality.....	2 00
High Grade Snowball.....	2 50
Extra Early Erfurt (forcing).....	4 00
Early Erfurt, 2nd quality.....	1 50
Worldbeater	2 50
Extra Early Paris	60
Half Early Paris.....	60
Lenormand	60
Autumn Giant.....	60
Danish Giant Erfurt	2 00

CABBAGE

	Per oz.	Per lb.
Extra Early Express	15	1 50
Early Etampes.....	15	1 50
Early Spring	25	3 50
Early Jersey Wakefield.....	20	2 00
Charleston Wakefield.....	20	2 50
Large Oxheart.....	15	1 25
All Seasons.....	15	1 75
Henderson's Early Summer..	20	2 00
Henderson's Succession ..	20	2 00
Early Winningstadt.....	15	1 50
Danish Ball Head.....	20	3 00
Lupton.....	20	2 00
All Head.....	20	2 50
Excelsior Late Flat Dutch..	15	1 75
Premium Late Flat Dutch..	20	2 50
Autumn King.....	20	2 50
Fottler's Imp. Brunswick ..	15	2 00
Brunswick Short Stem ..	15	2 00
St. Denis.....	15	2 00
Mammoth Rock Red.....	20	2 50
Red Dutch.....	12	1 25
Red Drumhead.....	15	2 00

SAVOY VARIETIES

Perfection Drumhead.....	15	2 00
Large Aubervilliers	15	2 00
Large Drumhead.....	15	2 00
Early Dwarf Ulm.....	15	1 50

CARROT

	Per lb.	cts
Extra Early Horn, for forcing.....	80	
Early Dutch Horn.....	50	
Chantenay , Half Long Stump.....	60	
Improved Danvers , Half Long.....	60	
Carentan Early Scarlet, Coreless....	60	
Half Long Stump.....	40	
Half Long Nantes.....	45	
James' Scarlet Intermediate.....	45	
Guerande, or Oxheart	50	
Long Red Altringham.....	45	
St. Vallery.....	50	
Long Red Stump, Coreless.....	60	

FIELD VARIETIES

White Belgian Improved Green Top..	30
Ontario Champion , White.....	50
Yellow Intermediate..	40
Long Orange.....	40
White Vosges Half Long.....	35
Orange Belgian.....	40

CHERVIL

Common or Plain.....oz.	10	75
Curled or Double,.....oz.	10	1 00

CHICORY

Large Rooted Brunswick.....oz.	10	60
Turnip Rooted or Coffee.....oz.	10	60

CORN

SUGAR VARIETIES

	Per lb.	cts.
Early White Cory	7	
Early Red Cory.....	7	
Early Minesota.....	7	
Kendel's Early Giant	8	
Country Gentleman.....	8	
Crosby's Early.....	7	
Perry's Hybrid.....	6	
New Champion.....	8	
Old Colony.....	7	
None Such.....	7	
Hickox Improved	8	
P. and K.....	7	
Black Mexican.....	8	
Zig Zag Evergreen.....	7	
Evergreen Sugar (Stowell's).....	7	
Mammoth Sugar.....	7	

CORN FOR ENSILAGE

Per Bush. of 56 lb., Cotton Bags.... 15

FLINT VARIETIES

Salzer's North Dakota.....	1 00
Early Compton.....	1 00
Longfellow.....	90
Sandford.....	90
Thoroughbred White Flint.....	90

DENT VARIETIES

Wisconsin White Dent.....	1 00
Champion White Pearl.....	1 00
White Cap.....	90
Bloody Butcher.....	1 00
Improved Leaming.....	85
Clark's Mastoden.....	85
Cuban Giant.....	90
Early Butler.....	90
Paragon White Southern.....	75
Red Cob.....	70
Sugar Fodder per 100.....	3 00

CELERY

	Per oz.	Per lb.
Rose Ribbed Paris Self Blanching.....	30	3 00
Golden Self Blanching.....	25	3 00
Pink Plume.....	30	3 00
Golden Heart.....	15	1 50
New Rose	20	2 00
Giant Paschal.....	15	1 50
Paris Golden Yellow	40	3 00
White Plume	20	1 50
Dwarf Large Ribbed	15	1 25
White Triumph.....	40	
Boston Market.....	15	1 50
Celeriac, Large Early Erfurt.....	10	1 00
Celery Seed, for flavoring... ..	5	25

CUCUMBER

	Per lb.	cts.
High Grade White Spine	50	
Peerless White Spine.....	40	
Arlington White Spine.....	40	
Evergreen White Spine.....	50	
Long Evergreen White Spine.....	50	
Early White Siberian.....	40	
Livingston's Emerald.....	60	
Improved Long Green.....	50	
Long Green Prickly.....	60	
Early Russian.....	50	
Green Prolific.....	50	
Giant Pera.....	60	
Chicago Pickling.....	60	
West Indian Gherkin.....	oz. 20	2 00
Paris Pickling.....	oz. 15	1 25
Early Frame.....		40
Early Cluster.....		40
For English Frame Varieties		
see our Retail List.		

CRESS

	Per oz.	
Plain.....		30
Curled.....	5	40
Water.....	30	

EGG PLANT

	Per oz.	
Purple Perfection.....	50	
New York Purple.....	50	
Long Purple.....	35	
Long White.....	50	
Round White.....	50	

ENDIVE

	Per lb	
Green, White and Moss		
curled.....	2	00

KOHL RABI

Purple Giant.....	1	50
White Imperial.....	1	50

LEEK

The Lyon.....	2	00
Monstrous Carentan.....	1	25
Musselburgh.....	1	25

LETTUCE

	Per oz.	Per lb.
New York Market.....	15	80
Satisfaction.....	15	80
Tom Thumb.....	15	80
Early B.S. Simpson	10	75
Early Curled W.S. Simpson.....	10	75
Grand Rapids	15	30
Denver Market.....	15	80
St. Louis	15	1 00

LETTUCE (Continued)

	Per oz.	Per lb.
Big Boston.....	15	75
All the Year Round.....	15	75
Large Passion	10	75
Prize Head.....	15	80
Deacon.....	10	60
Victoria.....	15	70
California Cream.....	10	60
Nonpariel	15	80
Boston Curled.....	15	75
Curled Silesian.....	10	50
Bossin Giant.....	15	80
Boston Market.....	15	80
Green, Paris Cos.....	15	1 00
White, Paris Cos.....	15	1 00

MUSK MELON

Montreal Nutmeg, Outremont Beauty. The best strain of Montreal Stock oz. 40

Paul Rose	75
Miller's Cream	60
Ann Arundel Canteloupe	50
Montreal Green Nutmeg.....	50
Jersey Belle	60
Hackensack	50
Christiana.....	50
Long Yellow Musk.....	40
Round Yellow Musk.....	40
Perfected Delmonico.....	60
Mango or Peach.....	80
Bay View	50
Emerald Gem.....	60

WATER MELON

Cole's Early.....	60
Kleckley's Sweet.....	80
Ice Cream.....	40
Mountain Sweet.....	40
Citron (for preserves).....	50
Colorado Citron (for preserves).....	50
Phinney's Early	50
Long Island.....	40
Peerless	50
Black Spanish.....	40
Mountain Sprout.....	40
Green and Gold.....	50
Cuban Queen.....	50

MUSTARD

Chinese.....	80
White, (for sowing).....	30
White, (for pickling).....	20

MUSHROOM SPAWN

Best English Milltrack, per Brick 15cts., per 100 Bricks, \$8. 25 Bricks at 100 rates. Special quotations on large quantities.

ONION

	Per lb.
Large Red Wethersfield, 1st quality	1 40
Extra Early Red Wethersfield....	1 40
Yellow Globe Danvers	1 30
Southport Red Globe.....	2 00
Southport White Globe.....	2 00
White Portugal.....	2 00
Silver King.....	2 00
Prize Taker.....	1 50
Giant Rocca.....	1 25
Australian Brown.....	1 50
Paris Silver Skin.....	2 25
Early White, Pickling.....	2 25
Early Queen White.....	1 50
Early White Barletta Pickling.....	2 50
Yellow Strasburg, for Sets.....	1 50
Mammoth Pompeii.....	1 50
Mammoth Red Victoria.....	1 50
Giant Blood Red Vesuvius.....	2 00
Mammoth Red Welsh.....	1 50

ONION SETS

Top or Button Onions.....	15
Dutch Sets, Yellow.....	10
Dutch Sets, White.....	11
Multipliers or Shallots.....	5

PARSLEY

	Per oz.	Per lb.
Plain or Sheep Parsley.....	6	50
Tripple Curled (Myatt's).....	8	60
Exquisite Dwarf Curled	8	60
Champion Moss Curled.....	8	60
Dobbie's Selected, pkt.....	10c.	

PARSNIP

	Per lb.
Magnum Bonum	40
Hollow Crown	40
Student.....	40
Cooper's Champion.....	50
Dobbie's Selected, oz.....	10

PEPPER

	Per oz.
Sweet Mountain.....	20
Large Red or Bell.....	20
Cayenne.....	20
Sweet Spanish.....	20
Golden Dawn.....	30
Celestial.....	20
Long Black Mexican.....	50
Procopp's Giant.....	40
Cardinal.....	30
Mixed Peppers, 12 var.....	30

PUMPKIN

	Per lb.
Large Yellow.....	20
Cheese.....	40
King of the Mammoths.....	80
Calhoun.....	60
Japanese Pie.....	60
Cushaw.....	60

PEAS

Cotton Bags, 15c. each.

	Per lb.
Market Gardeners' Ext. Early (best first crop pea), Bush. \$3.50	6
Nott's Excelsior	10
Horsford's Market Garden.....	7
American Wonder.....	9
McLean's Gem.....	8
Alaska.....	7
Alpha.....	7
Advancer.....	7
Laxton's Prolific.....	8
Blue Peter.....	7
Duke of Albany.....	9
Stratagem	9
Telephone	9
Heroine	9
Everbearing.....	8
Champion of England.....	6
Yorkshire Hero.....	6
Blue Imperial.....	6
Prince of Wales.....	9
Large White Marrowfat, per bush..	1 50
Black Eye Marrowfat, per bush....	1 30

RADISH

Extra Early Scarlet Forcing	60
“ Scarlet, White Tip	50
“ Non Plus Ultra	50
“ Rosy Gem	50
“ White Olive	60
“ White Turnip	60
Wood's Early Frame.....	60
Early Red Turnip.....	40
Scarlet White Tipped.....	40
Early White Turnip.....	40
Scarlet Olive Shaped.....	40
French Breakfast.....	40
Long Scarlet.....	40
Chartiers.....	40
Long Bright Scarlet White Tipped.	40
Black Spanish, Long.....	50
Black Spanish, Round.....	50
Rose Winter China.....	40
Large White Spanish	50
Californian Mammoth White	50
Long White Vienna.....	40

RICE

Wild Rice.....	20
----------------	----

RAPE

Broad Leaved Essex.....	8
-------------------------	---

SALSIFY

French White.....	1 00
Mammoth Sandwich Island.....	1 25

SPINAGE

	Per lb.
Victoria Dark Leaved	20
Monstrous Viroflay	20
Early Giant Crumpled leaved	20
Long Standing	20
Norfolk Savoy Leaved	20
Lettuce Leaved	20
Round	20
Prickly or Winter	20

in lots of 5 lbs.
15c. per lb.

SUNFLOWER

Mammoth Russian, per 100, \$6.00..	8
------------------------------------	---

SORGHUM

Early Amber	5
-----------------------	---

SQUASH

Bay State	60
Delicata	60
Mammoth Chili	70
Boston Marrow	50
Vegetable Marrow	1 00
Mammoth Warted Hubbard	70
Hubbard	50
Marblehead	50
Early Prolife Marrow	50
Long White Bush Marrow	1 00
Fordhook	80
Summer Crookneck	50
Winter Crookneck	50
Early White Bush	50
Golden Bush	50

TOMATO

	Per oz.	Per lb.
Crimson Cushion	25	2 50
Honor Bright	25	2 50
Aristocrat	20	2 00
Fordhook First	25	2 50
Extra Early Red	25	2 50
Acme	20	2 00
General Grant	20	2 00
Vick's Early	25	2 50
New Imperial	20	2 50
Early Atlantic Prize	20	2 00
Early Michigan	20	2 00
Buckeye State	20	2 00
The Stone	20	2 00
Brinton's Best	20	2 00
Dwarf Champion	20	2 00
Canada Victor	20	2 00
Perfection	15	2 00
Favourite	15	2 00
Ignotum	20	2 00
Beauty	15	1 75
Volunteer	15	2 00
Royal Red	15	1 75
Large Yellow	20	2 00
Yellow Plum	30	3 00
Trophy	15	1 75
Peach	30	3 00
Strawberry, or Winter Cherry	40	

TURNIP

	Per lb.
Extra Early White Milan	80
Early Milan Purple Top	50
Early Snowball	40
White Stone	40
Flat Dutch	40
Purple Top Munich	50
Red Top Strap Leaf	35
White Strap Leaf	40
Robertson's Golden Ball	40
Early Purple Top Globe	35
Altringham	40

FIELD VARIETIES

Green Top Yellow Aberdeen	20
Purple Top Yellow Aberdeen	20
White Globe	18
Flat Norfolk	20
Grey Stone	20
Green Top Globe	20

SWEDISH VARIETIES

Champion	25
Laing's Improved Purple Top	25
Drummond's Selected	25
White Sweet German	30
Bangholm	25
Shamrock	25
Elephant	25
Skirvings	25
Hartley's Bronze Top	22

TOBACCO

	Per oz.
Connecticut	30
Havana	40
Canelle	60
White Burley	40
Virginian	40
Yellow Prior	40
Lataki (Turkish)	50

HERBS

	Per oz.	Per lb.
Anise	10	
Angelica	10	
Balm	20	
Basil, Sweet	20	
Borage	15	
Caraway	10	
Coriander	10	
Catnip	30	
Dill	15	
Fennel	10	
Foenugreek	10	
Horehound	20	
Hyssop	16	
Lavender	15	
Marjoram, Sweet	10	1 00
Marigold, Pot	20	
Rosemary	40	
Sage	15	1 50
Savory, Summer	10	80
Savory, Winter	20	1 50
Thyme, Summer	30	4 00
Thyme, Winter	35	
Tansy	25	
Wormwood	20	

GRAHAM BROS.

High Grade Florists' Flower Seeds.

	lb.	oz.	Trade pk.
Ageratum, Dwarf Blue.....		\$0 25	10
Alyssum, Little Gem.....		50	10
Alyssum, Sweet.....		20	5
Amaranthus, Mixed.....		25	5
Ampelopsis Veitchi.....		20	10
Antirrhinum, Tall Mixed.....		30	10
" Extra choice striped.....		60	15
" Queen of the North, white.....		60	20
Aster Graham's Royal Exhibition Mixture of Twenty classes, Extra.....		2 00	20
" Queen of the Market, White.....		1 50	20
" Queen of the Market, Rose.....		1 50	20
" Giant Comet, White, Purple, Pink and Lilac each....		2 50	25
" Giant Comet, Mixed.....		2 50	25
" Vick's White Branching.....		2 00	20
" Semple's White.....		2 00	20
" Semple's Crimson.....		2 00	20
" Semple's Lavender.....		2 00	20
" Semple's Pink.....		2 00	25
" Semple's Mixed.....		1 75	20
" Victoria Mixed.....		2 50	20
" Victoria, Quilled.....		2 50	20
" Mignon Pure White.....		2 00	20
" Florist's Mixed Whites.....		2 00	20
" Truffaut's Mixed Colors.....		2 50	20
" Fine Mixed.....		50	5
" German Quilled.....		50	5
Balsam Choice Camelia Flowered, Mixed.....		75	10
" Camelia Flowered, White.....		1 00	15
" Fine Mixed.....		30	5
Calendula, Meteor.....		25	5
" Oriole.....		25	5
" Prince of Orange.....		25	5
Carnation, Marguerite, Mixed.....		2 00	10
" Marguerite, White.....		3 00	25
" Marguerite, Giant Flowering, Mixed.....		3 00	25
" Choice Border, Mixed.....			25
" Fine Mixed.....		75	10
Centaurea, Candidissima.....		1 25	20
" Gymnocarpa.....		80	10
Cineraria Hybrida Grandiflora.....			50
Cineraria Maritima Candidissima.....		40	10
Cobaea Scandens, Blue.....		80	15
Cyclamen Grandiflorum, Mixed.....		1 00	per 100 seeds
Coreopsis Grandiflora.....		40	10
Canary Bird Creeper.....		40	10
Candytuft, Fine Mixed.....		20	5
Chrysanthemum Annual.....		20	5
Cockscomb, Fine Mixed.....		50	10
Convolvulus Major (Morning Glory).....	75	15	5
Daisy, Double Mixed.....		2 00	10
" Longfellow.....		2 75	20
" Snowball.....		3 00	20
Dracæna Indivisa.....		50	10
Dianthus, Choice Double Mixed.....		80	10
Dianthus, Choice Single Mixed.....		50	10
Four O'Clock, Marvel of Peru.....		20	5
Grevillea Robusta.....		50	15
Heliotrope.....		1 00	20
Lobelia, Crystal Palace Gem.....		2 00	20
" Gracilis.....		80	10

HIGH GRADE FLORIST'S FLOWER SEEDS—Continued.

	lb.	oz.	Trade pk.
Larkspur, Choice Mixed.....		30	5
Mignonette , Large Flowering	70	10	5
" Machet		60	10
" Allen's Defiance.....		80	25
" Gabriel.....		50	20
" Golden Machet.....		1 00	20
" Giant Pyramidal.....		20	20
" Golden Queen.....		50	10
" Mile's Spiral.....		25	10
Musa Ensete.....		1 25	
Marigold, French Mixed.....		30	5
" African Mixed.....		30	5
Nasturtium , Dwarf Mixed.....	1 00	10	5
" Mixed Giant Flowering, named varieties.....		15	10
" Tall Mixed.....		10	5
" Tall Hybrids of Madame Gunter	1 00	15	5
" Tall Lobbianum, Mixed.....		15	5
Pansy , Graham's Royal Exhibition Strain ¼ ox. \$2.00.		8 00	50
" Giant Trimardeau, Choice Mixed.....		2 00	20
" French, Choice Mixed.....		2 50	20
" Fine Mixed.....		75	10
Phlox Drummondii, Fine Mixed.....		75	5
" " Grandiflora, Mixed		1 00	10
" " Dwarf, Mixed Hybrids.....		1 50	20
Primula Sinensis Fimbriata, Choice Mixed.....			50
" Sinensis Fimbriata, New Giant Flowering			50
" Alba Magnifica.....			50
" Coccinea Magnifica.....			50
" Obconica Grandiflora.....			20
" Obconica Rose.....			25
Pyrethrum , Golden Feather.. ..		60	10
Petunia, Fine Mixed.....		70	10
Petunia , Hybrida Grandiflora.....			20
Pink, Dianthus, Choice Mixed.....		75	10
Poppy, Choice Mixed, many varieties.....		30	5
Portulacca, Single Mixed		30	5
Portulacca, Double Mixed.....		2 50	20
Ricinus , Cambodgensis		20	10
" Zanzibariensis.....		20	10
" Mixed Varieties		20	10
Salpiglossis, Fine Mixed		20	10
" Choice Mixed.....		60	15
Stock , Early Snowflake.....			20
" Dwarf German, Large Flowering in separate colours, Blood Red, White, Purple; Carmine, Crimson, Light Blue, Rose.....		4 00	20
" Dwarf German, Large Flowering Mixed.....		3 50	20
" Ten Week, Fine Mixed		2 00	10
" Cut and Come Again.....		3 00	20
Sweet Peas , Graham's Royal Exhibition Strain , a choice.....			
mixture of 60 varieties.....	60	5	
" Fine Mixed.....	25	5	
" Blanche Burpee, Emily Henderson, Blanche Ferry, Katharine Tracy, Dorothy Tennant, Captivation Prima Dona, Boreatton, Lady Currie, Countess or Powis, Lady Nina Balfour, Lottie Hutchins and many other varieties. See Retail Catalogue.....	80	8	5
Smilax , New Crop.....		50	10
Sunflower, Tall Double.....		20	5
Sweet William, Fine Mixed.....		20	5
Verbena , Choice Mixed Hybrids.....		1 50	25
" Fordhook, Mammoth Mixed.....		2 00	20
" Fine Mixed.....		60	10
Zinnia , Choice Double Mixed		1 00	10
" Fine Double.....		50	5

For Complete List of Flower Seeds see our Retail List.

GRASSES AND CLOVERS

	Per lb.
Central Farm Lawn Grass Mixture	20
Central Farm Permanent Pasture Mixture	12
Canadian Blue Grass.....	8
Kentucky Blue Grass.....	15
Bromus Inermis	15
Red Top.....	10
Fancy Red Top.....	15
Meadow Fescue.....	15
Orchard Grass.....	15
Timothy	
Mammoth Red Clover.....	
Red Western ".....	
Alsike ".....	
Lucerne ".....	
White Dutch ".....	

Market Price

STANDARD FLOWER POTS AND PANS

	Per 100.
2 inch	\$ 45
2 1/2 "	50
3 "	60
4 "	1 00
5 "	1 75
6 "	2 75
7 "	4 25
8 "	9 00
9 "	13 00
10 "	18 00
12 "	30 00
14 "	each 75c.
16 "	each \$1.00
5 inch Pans	1 60
6 "	2 75
7 "	4 25
8 "	9 00

BERRY AND PLANT BOXES

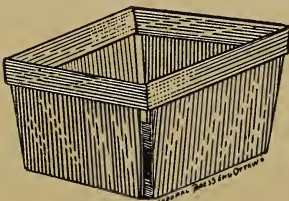

Berry Boxes Crate of 250.....	80
" Per 1000.....	3 00

Special prices on large quantities

PLANT BOXES

\$1.00 per 100; \$8.00 per 1000.

10 lb. Fruit Baskets...	\$4.00 per 100
15 lb. Fruit Baskets...	4.50 "
20 lb. Fruit Baskets...	5.00 "

Berry Crates, &c.



POULTRY SUPPLIES, BIRD SEED &c.

Mica Crystal Grit, per 100.....	\$1 00
Crushed Oyster Shells per 100....	1 00
Clover Meal ".....	2 45
Granulated Bone ".....	2 25
Blood Meal ".....	5 00
Superior Meat Meal lb 5c ".....	4 00
Rusts Egg Producer, pkg. 25c 50c & 1 00	
Rusts Havens' Climax per pkt....	25
Rusts Roup Cure, pkt.....	25
Conkey's Roup Cure, per bottle...	50
Pratt's Poultry Food, pkt.....	30
Dr. Hess' Panacea ".....	30
Persiatric Poultry Powder, pkt...	25
Instant Louse Killer, pkt.....	25
Lee's Louse Killer qts. 40c., gals.	1 00
Poultry Labels, per doz.....	30
Graham's Standard Bird Seed Mixture, 3 lbs.....	20
Canary, Hemp, Millet and Rape. 3 lbs.....	20
Maw, per lb.....	20
Cuttle Fish Bone, per lb. 60c. oz	5
Lettuce Seed, per oz.....	5
Bird Gravel, per pkt. 10c., small	5
Mite Destroyer, per pkt.	10
Bird Treat, ".....	5
Mocking Bird Food, per lb...	70
Brock's Book on Birds.....	25

Prices for larger quantities on application.

FERTILIZERS

Bone Meal per 100 lbs.....	2 25
Nitrate of Soda, per 100 lbs....	3 00
Standard Superphosphate, per 100 lbs.....	2 00
Alberts' Concentrated Horticultural Manure, per lb. 15 cts. per 100 lbs.....	10 00
Garden City Lawn Dressing, pk Tankage (Blood and Bone) per 100.....	60
	2 00

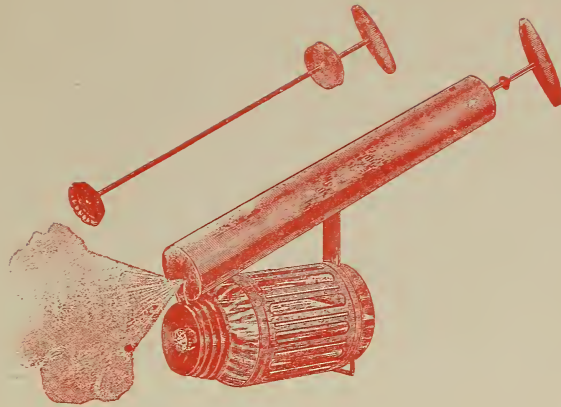

Lightning Sprayer

Double Tube, detachable Glass Reservoir,
will not corrode or rust.

Price, \$1.00 each.

We also carry in stock **Spramotor Pumps, Brass Syringes, Faultless Sprayers, Copper Sulphate, Paris Green, Whale Oil Soap, Flower of Sulphur, Nikoteen, Tobacco Stems, &c.** See our retail catalogue.

Raffia for tying.

Lb. 30c.

In lots of 5 lbs.

or over, 25c.

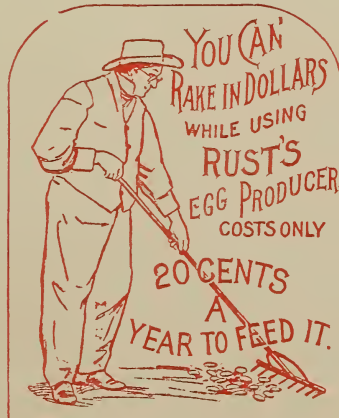

Digging Forks,

Spades,

Grass, Hedge and

Pruning Shears

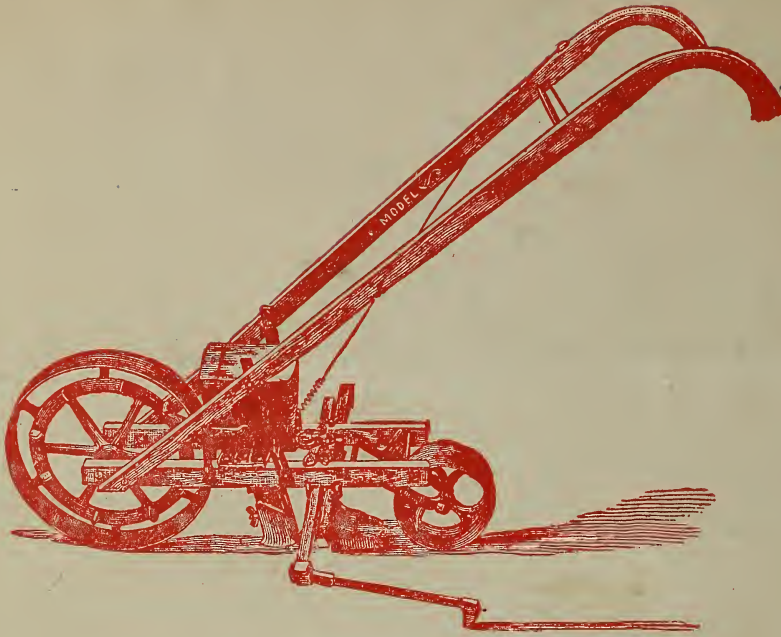

NEW MODEL SEED DRILL

WILL SAVE YOU TIME AND MONEY

It is the best, the surest and easiest operated Drill in use.
Price, \$8.00 nett.

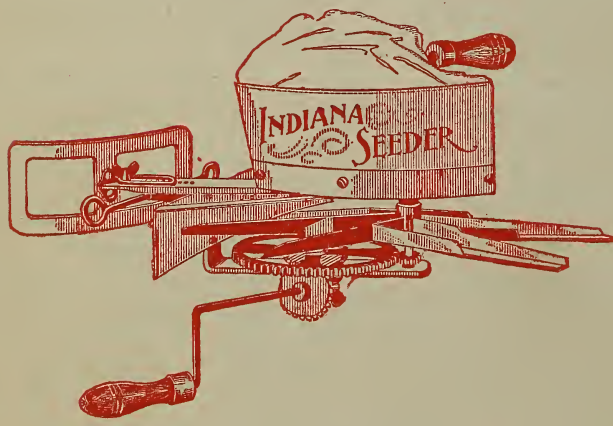

The
Indiana
Broad Cast
Seeder

The Best,
The Handsomest in Appearance,
Lightest Running,
and Most Durable.



Price, \$2.00
Postpaid, \$2.50