

Historic, Archive Document

Do not assume content reflects current scientific knowledge, policies, or practices.

ESTABLISHED 1878.

SPECIAL PRICE L.

Dickmann-Dusard Seed

Garden, Field and Flower Seeds.

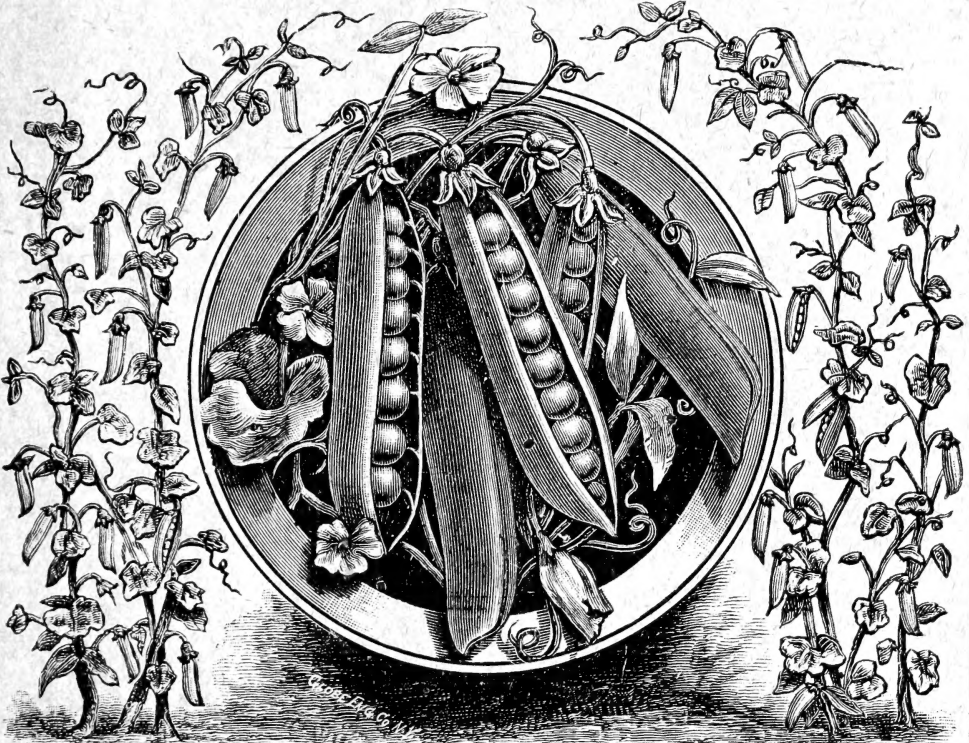

THE QUICKEST PEA ON RECORD.

IMPLEMENTS, FERTILIZERS AND
POULTRY SUPPLIES OF ALL KINDS
AT REASONABLE PRICES. BULBS
OF ALL KINDS IN SEASON. ❀ ❀ ❀

Nos. 1110-12 N. Third Street, ❀ ST. LOUIS, MO.



IN presenting our Annual Price List we feel it our duty to thank our many friends and customers for the liberal patronage bestowed upon us for so many years. We would also respectfully suggest that you give the prices in this list your careful attention.

We do not boast of being the largest or the oldest seed house in America or, as some claim, in the world.

If you have been dealing with us, you know us; if not, give us a trial order and we will have you for a customer.

We strive to tower above all when it comes to quality.

It will be to your advantage to send your orders early, as many articles are short this year.

Thanking you for all past favors, and hoping to receive a continuance of same, we are, very respectfully,

Dickmann-Dusard Seed Co.



NOTICE.

The severe drought experienced the past season has caused many varieties of seed to be very short, especially Peas and Potatoes. It is, therefore, to your interest to order at once, as prices are certain to rise as the season advances.

In order to persuade planters, either for profit or pleasure, to try our seeds, we will mail any ten packets of our Vegetable or Flower Seed catalogued at 5c. each for 25c. in silver or postage stamps. A trial will convince you.

Send for samples of our White's Excelsior Tomato and St. Louis Late Market Cabbage.

Let some of our young friends visit their neighbors and get them to give us a trial order for 10 packets. Write to us, boys and girls, for particulars; we will help you to make a little pocket money.

SPECIAL OFFER.

To anyone sending us the names of five farmers or gardeners we will send postpaid five five-cent packages of any seed mentioned in our list.

THE BEST IS ALWAYS THE CHEAPEST.

ASPARAGUS.

	Oz.	½ Lb.	1 Lb.
✓ Conover's Colossal.....	\$0.10	\$0.25	\$0.40
✓ Columbian Mammoth White.....	.10	.30	.50
✓ Palmetto.....	.10	.30	.50

**BUSH BEANS.**

	Qt.	Gal.	Bu.
✓ Best of All.....	\$0.25	\$0.80	\$5.00
✓ Early Mohawk.....	.25	.75	4.50
— Early Yellow Six Weeks.....	.25	.75	4.50
✓ Everbearing.....	.25	.75	4.50
✓ Extra Early Refugee or 1,000 to 1.....	.25	.75	4.50
✓ Extra Early Red Valentine.....	.25	.75	4.50
— Giant Stringless Green Pod.....	.25	.80	5.00
✓ Mexican Bean for Chili Con Carne.....	.25	.80	6.00
✓ New Stringless Green Pod.....	.25	.80	5.00
✓ New White Valentine.....	.35	1.30	8.00
✓ Prolific Tree.....	.25	.80	5.00
✓ White Marrow.....	.30	.85	5.50
✓ White Navy.....	.15	.35	2.50

BUSH BEANS, WAX PODDED.

— Davis Kidney Wax.....	\$0.25	\$0.80	\$5.00
✓ German Black Wax.....	.30	.85	5.50
✓ Golden-Eyed Wax.....	.25	.80	5.00
✓ Improved Golden Wax.....	.25	.80	5.00
✓ New Prolific Black Wax.....	.30	.85	5.50
✓ New Improved Rust-Proof Wax.....	.25	.80	6.00
✓ Speckled Wax, very fine.....	.25	.75	5.00
✓ Wardwell's Kidney Wax.....	.25	.75	5.00
✓ White Kidney Wax.....	.25	.75	5.00
✓ Yosemite Wax, large.....	.30	.85	5.50

BUSH LIMA BEANS.

✓ Burpee's Bush Lima.....	\$0.30	\$0.90	\$6.50
✓ Henderson's Bush Lima.....	.30	.90	6.50
✓ Thorburn's Dwarf Lima.....	.30	.90	6.50

ENGLISH DWARF BEANS.

✓ Broad Windsor.....	\$0.25	\$0.90	\$7.00
✓ Sword Long Pod.....	.25	.90	7.00

POLE LIMA BEANS.

✓ Extra Large Lima.....	\$0.25	\$0.80	\$6.00
✓ King of the Garden.....	.30	.90	6.50
✓ Extra Early Jersey.....	.30	.90	7.00
✓ Small White Lima, or Sieva.....	.25	.80	6.00

POLE BEANS, GREEN AND WAX PODDED.

	Qt.	Gal.	Bu.
✓ Dutch Case Knife.....	\$0.30	\$0.90	\$6.50
✓ French Asparagus, or Yard Long.....	1.00		
✓ Greaseback, or Fat Horse.....	.25	.75	5.25
✓ Horticultural Cranberry.....	.30	.85	5.50
✓ Kentucky Wonder, or Old Homestead.....	.30	.90	6.75
✓ Lazy Wife.....	.25	.85	6.25
✓ Scarlet Runner.....	.30	1.00	7.50
✓ Speckled Cut Short Cornfield Bean.....	.25	.80	5.00
✓ White Cornfield, the best cornfield bean.....	.25	.80	6.00

BEETS.

	Oz.	Lb.
✓ Bastian's Blood Turnip.....	\$0.10	\$0.40
✓ Eclipse.....	.10	.45
✓ Edmand's Blood Turnip.....	.10	.40
✓ Extra Early Crosby.....	.10	.40
✓ Extra Early Flat Egyptian.....	.10	.40
✓ Long Smooth Blood Red.....	.10	.40
✓ Swiss Chard.....	.10	.65

BEETS, SUGAR AND MANGELS.

✓ Golden Tankard, Yellow, very productive.....	\$0.10	\$0.35
✓ Improved White Sugar.....	.10	.35
✓ Mammoth Long Red.....	.10	.35
✓ Norbitian Giant.....	.10	.35
✓ Vilm White Sugar (French sort).....	.10	.35
✓ Yellow Globe (a good keeper).....	.10	.35

BROCOLI.

✓ Early Purple Cape (best for this climate).....	\$0.35	\$3.50
✓ Early White Cape (with large close heads).....	.35	3.50

BRUSSEL'S SPROUTS

✓ Best French, or Roseberry.....	\$0.20	\$1.25
✓ Improved Half Long.....	.20	1.25

CABBAGE SEED, EARLY.

✓ Charleston Wakefield, large.....	\$0.25	\$2.50
✓ Early Brunswick.....	.20	1.50
✓ Early Dwarf Flat Dutch.....	.20	1.50
✓ Early Eclipse.....	.25	2.50
✓ Early Summer.....	.25	2.50
✓ Select Early Jersey Wakefield.....	.25	2.50

CABBAGE SEED, LATE.

✓ All Seasons.....	\$0.25	\$2.50
✓ Dickmann's Giant Summer.....	.25	3.50
✓ Danish Baldhead, or Hollander.....	.25	3.00
✓ Late St. Louis Market.....	.35	4.50
✓ Late French Market.....	.35	5.00
✓ Luxemburg.....	.25	3.00
✓ Premium Late Drumhead.....	.25	2.50
✓ Premium Late Flat Dutch.....	.25	2.50
✓ Succession (Henderson's).....	.25	3.00
✓ Surehead (Burpee's).....	.25	2.50

SAVOY CABBAGE.

✓ American Drumhead Savoy, large.....	\$0.25	\$3.00
✓ Early Dwarf Ulm Savoy.....	.25	2.75
✓ Netted Savoy.....	.25	2.75

RED CABBAGE.

✓ Red Dutch.....	\$0.25	\$3.00
✓ Early Blood Red Erfurt.....	.25	2.75
✓ Mammoth Rock Red.....	.25	3.00
✓ CARDOON, large, solid.....	.30	3.25

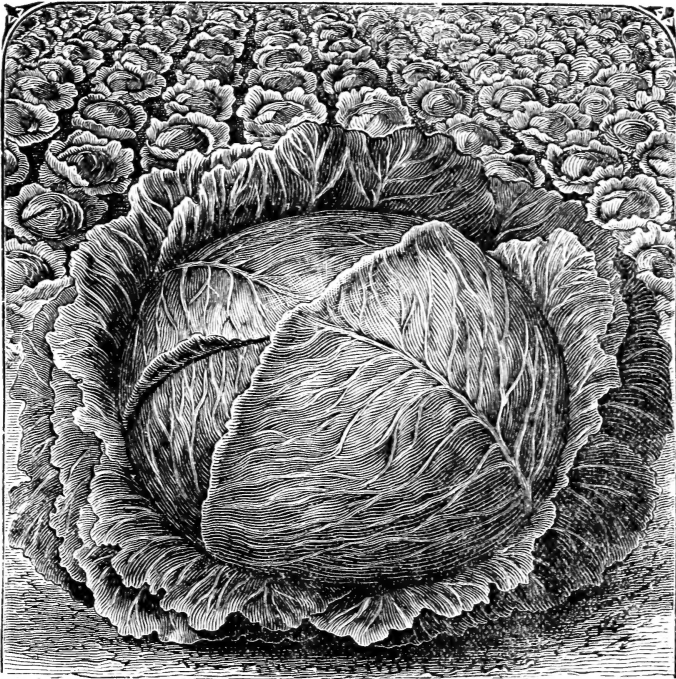
**CARROTS.**

	Oz.	Lb.
✓ Chantenay	\$0.10	\$0.80
✓ Danver Half Long10	.80
✓ Extra Early Forcing15	1.20
✓ Early Half Long Scarlet10	.80
✓ Early Half Long Stump Rooted10	.80
✓ Early Long Scarlet (pointed)10	.80
✓ Half Long Rubicon10	.70
✓ Intermediate10	.80
✓ Long Orange (improved)10	.80
✓ Market Gardener's10	.90
✓ Oxheart, or Guerande10	.80
✓ Victoria (good for stock)10	.50
✓ White Belgian10	.70

CAULIFLOWER.

	Oz.	2 Oz.
✓ Erfurt Earliest Dwarf	\$4.00	\$7.00
✓ Extra Early Dwarf Erfurt	4.00	7.00
✓ Extra Early Paris50	.90
✓ Extra Early Snowball	2.00	3.50
✓ Large Select Danish	2.00	3.50
✓ Large Late Algiers	1.50	2.50

CELERIAC.

	Oz.	Lb.
✓ Apple Shaped	\$0.20	\$2.00
✓ Giant Prague20	2.00
✓ Large Erfurt20	2.00
✓ Large Improved Paris20	2.00
✓ Turnip Rooted75

CELERY.

✓ Boston Market	\$0.20	\$2.00
✓ Dwarf Golden Heart20	2.00
✓ Golden Self Blanching25	3.00
✓ Heartwell's Perfection20	2.00
✓ Kalamazoo20	2.00
✓ New Giant Pascal20	2.00

CELERY—Continued.

	Oz.	Lb.
✓ Pink Plume	\$0.20	\$2.50
✓ White Plume20	2.50
✓ Flavoring Celery25

CHERVIL.

✓ Curled		\$0.80
✓ Plain80

CHICORY.

✓ Large Rooted	\$0.15	\$1.00
----------------------	--------	--------

COLLARD'S True Georgia

.....		.90
-------	--	-----

CORN SALAD.

✓ Large Leaved	\$0.10	\$0.50
✓ Small Leaved10	.50

CORN (Sweet or Sugar.)

	Qt.	Gal.	Bu.
✓ Adams' Extra Early	\$0.15	\$0.40	\$2.10
✓ Clark's "None-Such"15	.50	3.00
✓ Country Gentleman15	.50	3.00
✓ Crosby's Extra Early15	.45	2.60
✓ Early Champion15	.45	2.60
✓ Early Cory15	.45	2.75
✓ Early Minnesota15	.50	3.00
✓ Extra Early Mammoth15	.45	2.60
✓ Late Mammoth15	.45	2.60
✓ Perry's Hybrid15	.50	3.00
✓ Shaker's Early15	.50	3.00
✓ Stowell's Evergreen15	.50	3.00

CRESS.

	Oz.	Lb.
✓ Curled or Peppergrass	\$0.10	\$0.40
✓ New Upland10	.60
✓ True Watercress25	3.00

CUCUMBERS (Early Varieties).

✓ Boston Pickling	\$0.10	\$0.50
✓ Early Frame10	.50
✓ Early Green Cluster10	.50
✓ Extra Early Russian10	.60
✓ Everbearing10	.60
✓ Improved Long Green10	.60

CUCUMBERS (Later Varieties).

✓ Arlington White Spine	\$0.10	\$0.60
✓ Evergreen White Spine10	.60
✓ Improved White Spine10	.60
✓ Japanese Climbing15	1.00
✓ Jersey Pickling10	.50
✓ Long Green10	.50
✓ New Giant of Pera10	.85
✓ Serpent or Snake10	.60
✓ St. Louis Pickling10	.50
✓ Tailbry's Hybrid10	.75
✓ West India Gherkins (very small)15	1.00

CUCUMBERS, Forcing.

✓ General Grant	\$0.15	\$1.00
✓ Giant of Armstadt15	1.00
✓ Glory of Erfurt15	1.00
✓ Swan Neck15	1.00

DANDELION.

✓ French Garden	\$0.20	\$2.75
✓ Improved Large-Leaved40	5.50

EGG PLANT.

✓ Black Pekin	\$0.35	\$3.00
✓ Early Long Purple35	3.00
✓ New York Improved35	3.00

ENDIVE.

✓ Broad-Leaved Escarolle	\$0.15	\$1.75
✓ Green Curled Summer15	1.75
✓ Green Curled Winter15	1.75
✓ Self Blanching20	2.00

HERBS.

	Pkt.
ANISE. For garnishing and seasoning.....	\$0.05
BALM. Used for balm tea or balm wine.....	.05
BASIL, SWEET. Used for highly-seasoned dishes.....	.05
BENE. A medical plant.....	.05
BORAGE. Excellent for bees.....	.05
CARAWAY. Used for flavoring.....	.05
CASTOR OIL PLANT.....	.05
CATNIP. Used for bees.....	.05
CORIANDER. Used chiefly for garnishing.....	.05
DILL. Used for flavoring soups, etc.....	.05
FENNEL.....	.05
HENBANE.....	.05
HOP SEED.....	.05
HOREHOUND. Useful tonic properties.....	.05
HYSSOP. For medicinal purposes.....	.05
LAVENDER. A popular aromatic herb, emitting a delightful perfume.....	.05
MARJORAM, SWEET. Popular for seasoning.....	.05
MARJORAM, POT. Used for seasoning.....	.05
OPIUM POPPY.....	.05
ROSEMARY. An aromatic herb.....	.05
SAFFRON.....	.05
SAGE. The leaves and tender tops are used in stuffing and in sauces.....	.05
SAVORY, SUMMER. Used for seasoning.....	.05
THYME, BROAD-LEAVED. For seasoning, also useful as a bee food.....	.05
TANSY.....	.05
WINTER SAVORY.....	.05
WORMWOOD.....	.05
KALE, OR BORECOLE.	
✓ Dwarf Green Scotch.....	Oz. \$0.10 Lb. \$0.60
✓ Dwarf German Greens.....	.10 .60
✓ Improved Siberian.....	.10 .65
✓ Pradeck's (Winter).....	.10 .50
✓ Tall Green (Imported).....	.10 .85
KOHLRABI.	
✓ Earliest White Erfurt.....	\$0.25 \$2.50
✓ Early White Vienna.....	.25 2.50
✓ Early Purple Vienna.....	.30 3.00
✓ Green, Large (late).....	.20 2.00
LEEK.	
✓ Broad Leaved.....	\$0.15 \$1.50
✓ Large Carentan.....	.15 1.50
✓ Large American Flag.....	.15 1.50
✓ Large Musselburg.....	.15 1.50
✓ Large London Flag.....	.15 1.50

**LETTUCE.**

✓ Big Boston.....	\$0.15	\$1.50
✓ Black Seeded Butter.....	.15	1.25
✓ Black Seeded Simpson.....	.15	1.25

LETTUCE—Continued.

	Oz.	Lb.
✓ Boston Curled	\$0.15	\$1.25
✓ Dickmann's Private Stock15	2.00
✓ Early Curled Silesia15	1.25
✓ Early White Self-Folding15	2.00
✓ Grand Rapids Forcing15	1.25
✓ Hanson Lettuce15	1.25
✓ New Sensation15	1.75
✓ Simpson's Early15	1.25
✓ St. Louis Market15	2.00
✓ St. Louis Black Seeded Forcing15	1.50
✓ St. Louis White Butter15	1.50
✓ White Seeded Tennisball15	1.25
✓ Improved Salamander15	1.50

MELONS, MUSK.

✓ Banana, New Improved	\$0.10	\$0.75
✓ Banquet10	.70
✓ Baltimore or Acme10	.70
✓ Dickmann's Best10	.75
✓ Delmonico10	.70
✓ Early Hackensack10	.65
✓ Early White Japan10	.65
✓ Improved Cantaloupe10	.75
✓ Improved Large Nutmeg (green)10	.75
✓ Jenny Lind (early)10	.65
✓ Large Hackensack10	.70
✓ Montreal Market10	.70
✓ Netted Gem10	.75
✓ Nutmeg10	.65
✓ Osage10	.65
✓ Paul Rose10	.75
✓ Perfected Delmonico10	.75
✓ Rocky Ford10	.75
✓ Tip Top10	.75
✓ The Banquet10	.70

MELONS, WATER.

✓ Black Spanish	\$0.10	\$0.55
✓ Boss10	.55
✓ Citrou10	.60
✓ Cuban Queen10	.50
✓ Dark Icing or Ice Rind10	.50
✓ Dixie10	.50
✓ Florida Favorite10	.55
✓ Green and Gold10	.50
✓ Imported Ironclad10	.50
✓ Johnson's Christmas10	.55
✓ Jones' Jumbo10	.50
✓ Jordan Grey Monarch10	.50
✓ Kolb's Gem10	.50
✓ Mountain Sweet10	.55
✓ Mammoth Ironclad10	.55
✓ Peerless or Ice Cream10	.50
✓ Pride of Georgia10	.50
✓ Rattlesnake or Gypsy10	.50
✓ Sweetheart10	.50
✓ Seminole10	.50
✓ Triumph10	.60

MUSTARD.

✓ Chinese Curled	\$0.10	\$0.75
✓ Common Mustard10	.50
✓ Giant Curled10	.65
✓ White English (for pickling)10	.50

NASTURTIUM OR INDIAN CRESS.

✓ Dwarf	\$0.10
✓ Tall10

OKRA OR GUMBO.

	Oz.	Lb.
✓ Dwarf	\$0.10	\$0.50
✓ Tall10	.50
✓ White Velvet10	.50

ONION SETS.

Red Onion Sets	} Prices on Application.
Red Top Onions (winter)	
White Onion Sets	
White Potatoe Onions	
Yellow Onion Sets	
Yellow Potatoe Onions	
White Multipliers	
Shallots	

Boxes, Crates and Barrels Charged at Cost.

ONIONS.

	Oz.	Lb.
✓ Early Red Globe	\$0.15	\$1.25
✓ El Paso or Large Mexican15	1.50
✓ Extra Early Red15	1.25
✓ Extra Early White Pearl25	2.50
✓ Giant White Tripoli20	1.75
✓ Giant Red Rocca15	1.50
✓ Giant White Rocca15	1.50
✓ Giant Yellow Rocca15	1.50
✓ Mammoth Silver King25	2.00
✓ Mammoth Pompeii25	2.00
✓ Neapolitan Maggiajola20	1.75
✓ Prizetaker15	1.55
✓ Red Mammoth Tripoli15	1.50
✓ Red Wethersfield, large15	1.25
✓ Red Globe, large15	1.25
✓ True Bermuda25	2.50
✓ White Silverskin, or White Portugal25	2.25
✓ White Queen25	2.00
✓ White Globe25	2.00
✓ Yellow Globe Danvers15	1.25
✓ Yellow Strausburg15	1.25
✓ Yellow Danvers Flat15	1.25
Shallot Seed40
Chives Seed45

PARSLEY.

✓ Champion Moss Curled	\$0.10	\$0.65
✓ Double Curled Dwarf10	.60
✓ Extra Curled10	.65
✓ Fern Leaved10	.60
✓ Plain, or Single10	.50
✓ Turnip-Rooted, or Hamburg10	.60
✓ Triple Curled, or Myatt's Garnishing10	.60

PARSNIP.

✓ Hollow Crown10	.50
✓ Large White Sugar10	.50
✓ Magnum Bonum10	.50
✓ Round French10	.50

PEAS (Extra Early Varieties).

	Qt.	Gal.	Bu.	Height in feet
✓ American Wonder	\$0.30	\$0.90	\$7.00	1
✓ Alaska20	.80	5.50	2½
✓ Dickmann's Extra Early20	.85	6.00	2½
✓ Early May20	.75	5.00	2½
✓ Extra Early Premium Gem20	.85	6.00	1
✓ First and Best20	.80	5.50	2½
✓ Gradus, or Prosperity40	1.50	10.00	3
✓ Little Gem20	.85	6.00	1½
✓ McLean's Blue Peter20	.85	6.00	2½
✓ Nott's Excelsior30	.90	7.00	1
✓ Philadelphia Extra Early20	.75	5.00	2½
✓ Tom Thumb20	.80	5.50	2



PEAS (Second Early and Late Varieties.)

	Qt.	Gal.	Bu.	Height in feet
✓ Champion of England	\$0.15	\$0.60	\$4.00	5
✓ Dickmann's Second Early20	.85	6.00	2½
— Dickmann's Prizetaker20	.85	6.00	2½
✓ Everbearing20	.75	5.00	2½
✓ Horsford's Market Garden20	.75	5.00	2½
— Heroine15	.60	4.25	2½
✓ Large Black-Eyed Marrowfat15	.40	3.00	3
✓ Large White Marrowfat15	.40	3.00	4
✓ Pride of the Market20	.75	5.00	2
— Stratagem20	.75	5.00	1½
✓ Telephone20	.75	5.00	4

PEAS (Edible Podded.)

✓ Dwarf Sugar	\$0.30	\$0.90	\$7.00	1
✓ Melting Sugar30	.90	7.00	4
✓ Tall Sugar30	.90	7.00	5

PEPPER.

	Oz.	Lb.
✓ Cherry Red	\$0.10	\$1.50
✓ Chili or Mexican10	1.50
✓ Golden Upright10	1.50
✓ Golden Dawn10	1.50
✓ Long Red Cayenne10	1.25
✓ Large Bell or Bull Nose10	1.25
✓ Ruby King10	1.25
— Sweet Mountain10	1.25

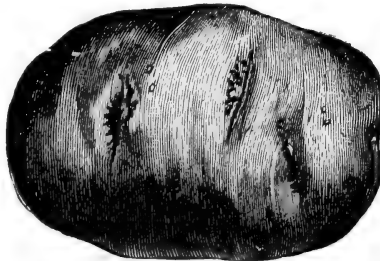

SEED POTATOES Market Price.

PUMPKIN.

	Oz.	Lb.
✓ Crookneck	\$0.10	\$0.50
✓ Connecticut Field10	.40
✓ Japanese Pie10	.50
✓ Kentucky Field10	.40
✓ Large Cheese10	.50
✓ Mammoth Chili10	.50
— Mammoth Tours10	1.00
✓ Nantucket10	.50
✓ Tennessee Sweet Potatoe10	.50

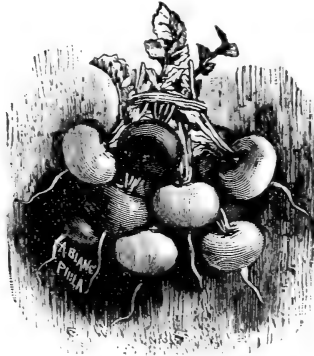
**RADISH.**

	Oz.	Lb.
✓ Chartier	\$0.10	\$0.60
✓ Dark Blood Red Turnip10	.60
✓ Dickmann's Model White Box10	.75
✓ Early Scarlet Turnip (white tipped forcing)10	.50
✓ Early Long Scarlet, short top10	.45
✓ Early Scarlet Turnip, white tipped10	.50
✓ Early Scarlet, olive shaped10	.55
— Early Scarlet Turnip (forcing)10	.55
✓ Early White Turnip10	.55
✓ Early Scarlet Globe10	.65
✓ French Breakfast10	.55
✓ Giant White Stuttgart10	.65
✓ Golden Globe10	.60
✓ Long Brightest Scarlet, white tipped10	.65
✓ Long White Naples10	.75
✓ Large White Summer Turnip10	.65
— Market Gardener's10	.55
— Non Plus Ultra10	.65
✓ St. Louis White Summer10	.65
✓ White Strausburg10	.70
— White Vienna, or Lady Finger10	.75
— Wood's Early Frame10	.55

RADISH. (Winter Varieties).

✓ California Mammoth White	\$0.10	\$0.90
✓ Chinese Rose10	.75
✓ Long Black Spanish10	.75
✓ Long White Spanish10	.75
✓ Round Black Spanish10	.75

RHUBARB, OR PIE PLANT.

✓ New Giant	\$0.15	\$2.00
— Victoria Myatt's15	1.50

RUTABAGAS.

✓ Improved American	\$.....	\$.....
— Purple Top
✓ Large White French

SALSIFY, OR OYSTER PLANT.

✓ Long White French	\$0.10	\$1.25
✓ Mammoth Sandwich Island10	1.25

SPINACH.

	¼ Lb.	Lb.
✓ Bloomsdale (Curled Leaved Savoy)	\$0.15	\$0.35
✓ Improved Thick Leaved (Viroflay)15	.35
✓ Long Standing15	.35
✓ New Zealand30	1.00
✓ Prickly Seeded15	.35
✓ Round Thick Leaved15	.35

SQUASH.

	Oz.	Lb.
✓ Boston Marrow	\$0.10	\$0.55
✓ Canada Winter Crookneck10	.55
✓ Early Prolific Orange Marrow10	.55
✓ Early Yellow Bush Scallup10	.55
✓ Essex Hybrid, or American Turban10	.55
✓ Early White Bush Scallup10	.55
✓ Giant Bush Summer Crookneck10	.55
✓ Hubbard10	.75
✓ Marblehead10	.55
✓ Mammoth Chili15	1.50
✓ Sibley, or Pike's Peak10	.55
✓ White Pineapple10	.55
✓ Sea Kale15	1.75
✓ Sorrel, broad leaved French15	1.50

TOBACCO.

	Oz.	¼ Lb.	Lb.
Big Oronoko	\$0.25	\$0.75	\$2.75
Connecticut Seed Leaf25	.75	2.75
Gold Leaf25	.75	2.75
Havana25	.75	2.75
Missouri Broad Leaf25	.75	2.75
White Burley25	.75	2.75
Yellow Prior25	.75	2.75

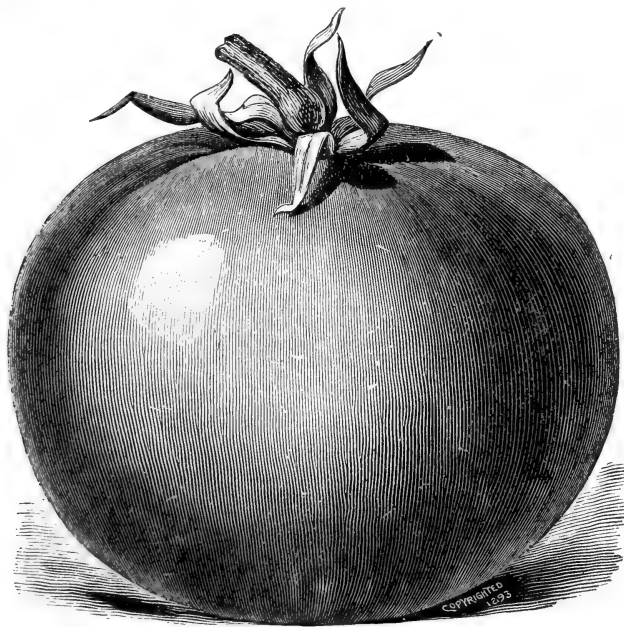

TOMATO.

	Oz.	¼ Lb.	Lb.
✓ Atlantic Prize	\$0.25	\$0.75	\$2.50
✓ Acme25	.75	2.50
✓ Buckeye State25	.75	2.50
✓ Dwarf Champion25	.75	2.50
✓ Dickmann's New Jersey30	.85	3.00
✓ Favorite25	.75	2.50

TOMATO—Continued.

	Oz.	¼ Lb.	Lb.
✓ Large Round Yellow.....	\$0.25	\$0.75	\$2.50
✓ Livingston's Beauty.....	.25	.75	2.50
✓ Long Keeper.....	.25	.75	2.50
✓ New Stone.....	.25	.75	2.50
✓ Perfection.....	.25	.75	2.50
✓ White's Excelsior.....	.35	1.25	4.00
✓ Red Currant, ✓ Red Cherry, ✓ Yellow Cherry, ✓ Yellow Plum, ✓ Red Pear, excellent for pickles, preserves and pies, 25c per ounce.			

TURNIP.

✓ Extra Early Purple Top Milan.....	\$0.10	\$0.30	\$0.90
✓ Early White Flat Dutch, strap leaved.....	.10	.15	.40
✓ Early Purple Top Munich.....	.10	.20	.60
✓ Early White Egg.....	.10	.15	.40
✓ Long White, or Cow Horn.....	.10	.15	.40
✓ Large White Globe.....	.10	.15	.40
✓ Purple Top Globe.....	.10	.15	.40
✓ Purple Top, strap leaved.....	.10	.15	.40
✓ Seven Top.....	.10	.15	.40
✓ Yellow Globe, or Amber.....	.10	.15	.40

FARM SEEDS.

Sugar Beets and Mangels. See page 3.

Rutabagas. See page 10.

Wheat.....

Barley.....

Rye.....

Field Beans.....

Buckwheat.....

Cow Peas.....

Sunflower.....

} Write for
Samples and
Prices.

GRASS AND CLOVER SEEDS.

	Lb.	Bu.
Fancy Kentucky Blue Grass.....	\$0.20	\$1.50
Extra Cleaned Blue Grass.....	.10	1.00
Orchard Grass.....	.20	1.75
Red Top, Fancy.....	.20	1.50
Timothy.....		Market Price.
Wood's Meadow Grass.....	.30	2.50
Sweet Vernal.....	.20	1.75
Tall Meadow Oat Grass.....	.25	2.00
Sheep's Fescue.....	.20	1.50
Meadow Fescue.....	.20	1.40
Johnson Grass.....	.20	1.50
English Rye Grass.....	.20	1.60
Italian Rye Grass.....	.20	1.60
German or Golden Millet.....		
Common Millet.....		
Hungarian.....		
Giant Spurry.....	.20
Bermuda Grass.....	1.50
Seradella.....	.20

} Market Price.

TOWER GROVE PARK LAWN GRASS

(Prices for Large Quantities on Application.)

OUR SPECIAL GRASS MIXTURE.

For Hay and Permanent Pasture.....	\$0.15	\$2.00	100 Lbs. \$11.00
------------------------------------	--------	--------	---------------------

CLOVER SEED.

Alfalfa or Lucerne.....			
Alsike.....			
Bokare.....			
Esparsette or Holy Clover.....			
Japan Clover.....			
Honey or Bee Clover.....			
White Dutch.....			
Red Clover.....			
Yellow Trefoil.....			
Sapling or Mammoth.....			
Crimson.....			

} Prices
on
Application.

FIELD CORN.

	Pk.	½ Bu.	Bu.
✓ Extra Early Huron Dent.....	\$0.75	\$1.25	\$2.00
✓ Golden Beauty.....			2.00
✓ St. Charles White.....			2.00
✓ Leaming.....			2.00
✓ Pride of the North.....			2.00
✓ Champion White Pearl.....			2.00
✓ Giant White Normandy.....			2.00
✓ Hickory King.....			2.00
✓ Iowa Silver Mine.....			2.00
✓ Early Butler Yellow Dent.....			2.00

POP CORN.

		Bu.
✓ White Rice.....		\$0.10
✓ Golden Queen.....		.10
✓ White Pearl.....		.10

SEED OATS.

		Bu.
Black Russian Winter.....		\$0.75
White Russian.....		.75
Northern Mixed.....		.75

COW PEAS.

Black Eye.....	} Market Price.
Clay.....	
Whippoorwill.....	

FIELD PEAS.

	Bu.
Canada Field.....	\$1.85

FIELD LUPINS.

	Pk.	Bu.
Yellow.....	\$1.25	\$4.50
White.....	1.25	4.50
Blue.....	1.25	4.50

SOJA BEANS.

Tall.....	\$1.00	\$3.50
Dwarf.....	1.00	3.50

FORAGE PLANTS.

	Lb.	100 Lbs.
Dwarf Essex Rape.....	\$0.15	\$1.00
Kaffir Corn.....	.10	.85
Wild Rice.....	.20	1.85
Sacaline.....	15.00	

CANE, OR SORGHUM.

Early Orange.....	} Prices on Application.
Early Amber.....	

FLAX

Lb.	100 Lbs.
\$0.15	\$8.00

CASTOR BEAN

\$0.40	
--------	--

AUSTRALIAN SALT BUSH

Oz.	¼ Lb.	Lb.
\$0.20	\$0.75	\$2.00

ROOTS.

	100	1000
HORSERADISH	\$0.60	\$6.00

ASPARGUS.

Columbia Mammoth White.....	\$0.75	\$6.50
Palmetto.....	.75	6.50
Colossal.....	.75	6.50

RHUBARB ROOTS

\$1.50	\$12.00
--------	---------

FLOWER SEEDS.

Annuals and Other Flowers Blooming the First Year from Seed.

In this order we include not only Annuals that bloom and die the first year, but also those Perennials that flower freely the first year from seeds. Upon this class of plants the garden is dependent for many of the brightest, most showy and beautiful flowers, and consequently, we have taken special care in the growth and selection of the choicest seeds. We have this year transferred to the following pages many novelties of recent introduction and of real beauty. For Flower Seeds by the pound or ounce, send for special prices.

On all orders for Seeds in Packets, the purchaser may select Twenty-five Cents worth extra for each One Dollar sent us. Thus—any one sending \$1.00 can select in packets amounting to \$1.25; for \$2.00, seeds in packets to the value of \$2.50, and so on.

ABRONIA.

	Per Pkt.
100. Arenaria.....	\$0.05
101. Umbellata, rosy pink05

AGERATUM.

102. Blue.....	\$0.05
103. White.....	.05
104. Mixed.....	.05

TOM THUMB AGERATUM.

105. Tom Thumb, blue.....	\$0.05
---------------------------	--------

ALYSSUM.

106. Sweet Alyssum, white, oz. 30c.....	\$0.05
107. Benthami Compactum05

AMARANTHUS.

108. Candatus (Love Lies Bleeding).....	\$0.05
109. Princess of Wales05
110. Splendens (Rainbow Plant).....	.05
111. Salicifolius (Fountain Plant).....	.05
112. Tricolor (Joseph's Coat).....	.05
113. Mixed.....	.05

ANTIRRHINUM (Snap Dragon).

114. Tall Varieties.....	\$0.05
115. Dwarf Varieties.....	.05
116. Anagallis.....	.05

ABUTILON (Flowering Maple).

117. Prise.....	\$0.05
118. Adonis Aestivalis05
119. Agrostemma Corliriosa.....	.05

ALONSOA (Mask Flower.)

120. Grandiflora, scarlet.....	\$0.05
121. Linifolia, orange.....	.05

ASTERS.

122. Truffant's Pæony, finest mixed	\$0.05
123. " " satin white.....	.05
124. " " crimson.....	.05
125. " " dark blue.....	.05

DWARF CHRYSANTHEMUM FLOWERED ASTERS.

126A. Chrysanthemum, mixed.....	\$0.05
---------------------------------	--------

VICTORIA ASTERS.

127A. Victoria, choice mixed	\$0.05
128. " pure white05

GERMAN QUILLED ASTER.

129. German Quilled, mixed.....	\$0.05
130. " pure white05
131. Chinese Asters, twelve sorts05
132. Dwarf Bouquet, fourteen colors05
133. Globe Flowered05
134. White Plume Aster.....	.10
135. New White Plume Aster25

ASPERULA.

136. Adorata (Sweet Woodruff)	Per Pkt.
	\$0.15

BALSAM (Lady's Slipper).

137. Balsam, Double White, oz. \$1.00	\$0.05
138. Balsam, Double Perfection, oz. \$1.5010
139. Balsam, Double Camellia Flowered10
140. Balsam, Double Mixed05
141. Balsam, Double, collection of six colors50
142. Balsam, Double Scarlet (King)05
143. Balsam, Double Pink (Maiden Blush)05
144. Balsam, Double Solferino05

BARTONIA (Aurea).

146. Brachycome—Iberidifolis (Swan River Daisy)	\$0.05
147. Browallia (bright blue and white)05

BEE (Double Foliaged).

148. Scarlet Ribbed Chilian, crimson bronze	\$0.05
149. Yellow Ribbed Chilian, golden yellow05
150. Dracaena Leaf, dark red05

BELLS (Double Daisy).

151. Fine German Double Mixed	\$0.05
152. Extra Double White, fine05

CALENDULA (Marigold).

153. Double Mixed	\$0.05
154. Meteor, cream color, edged with orange05
155. Prince of Orange, straw yellow05
156. Convolvulus Minor (Dwarf Morning-Glory)05

CANDYTUFT.

157. White	\$0.05
158. Rocket, white flowers05
159. Dark Crimson05
160. New Carmine, richest color05
161. Mixed05
162. Chrysanthemum (French Marguerites, Painted Daisies)05
163. New Dwarf Cannas, all colors10
164. Calandrinia Grandiflora, rose color05
165. Cacalia (Tassel Flower, Flora Paint Brush)05

CENTAUREA (Blue Bottle), Bachelor's Button.

166. Cyanus, mixed	\$0.05
167. Mascuta, sweet Sultan05
168. Clarkia, white, carmine center05
169. Mixed, double and single05
170. Chrysanthemum, double, white and yellow05
171. Sulphureum, rich lemon color05
172. Castor Oil Bean05

CALLIOPSIS.

173. Drummondii (Golden Wave), dark brown center	\$0.05
174. Mixed. All varieties and colors05

CELOSIA (Cockscomb).

176. Fire-Feathered	\$0.05
177. Premium Cockscomb (dwarf, ruby red)10
178. Dwarf Golden Rose05
179. Empress-Mammoth, purple05
180. Glasgow Prize, Tom Thumb crimson05
181. Dwarf Mixed, various reds05
182. Golden Feathered, golden orange05
183. Feathered Varieties, mixed05
184. Crepis Rubra (Hawkweed), rosy, double05
185. Cuphea Miniata, scarlet, violet center10
186. Cineraria Maritima (Dusty Miller)05
187. Collomia Coccinea, red flowers05

COSMOS HYBRIDUS.

188. All Colors, mixed	\$0.05
189. Pure White05
190. Pure Pink05
191. Cyneglossum05

DATURA (Angel's Trumpet, Sweet Nightingale).		Per Pkt.
192.	Wrightii, large white.....	\$0.05
193.	Fastuosa, fl. Pl., double white.....	.05
194.	Fastuosa, fl. Pl., double purple.....	.05
195.	Mixed of all above.....	.05
DIANTHUS PINKS.		
196.	Chinensis, double Chinese pinks.....	\$0.05
197.	Chinensis Albus, fl. Pl., double white.....	.05
198.	Diadematis, fl. Pl., double diadem.....	.05
199.	Heddewiggii, finest single.....	.05
200.	Sleddeiwiggii, fl. Pleno, choice.....	.05
201.	Our Own Mixture.....	.05
DAHLIAS.		
202.	Choice Mixed Pompon.....	\$0.10
203.	Mixed, single sorts.....	.05
204.	Eschscholtzia (California Poppy), mixed.....	.05
205.	Euphorbia Marginata (Snow on Mountain).....	.05
EGG PLANT (Non-Edible).		
206.	White-Fruited.....	\$0.05
207.	Scarlet-Fruited.....	.05
208.	Erysimum Hedge Mustard.....	.05
209.	'Forget-Me-Not.....	.05
210.	Four-O'Clock.....	.05
GAILLARDIAS (Blanket Flower).		
211.	Mixed Colors.....	\$0.05
212.	Gilia, mixed.....	.05
213.	Gamolepis Tagetes.....	.05
214.	Godelia Albemarle.....	.05
215.	Fine Mixed.....	.05
216.	Gypsophila Elegans.....	.05
217.	Helianthus (Sunflower), the Dahlia.....	.05
218.	Mammoth Russian.....	.05
219.	Primrose.....	.05
HELIOTROPE.		
220.	Choice Mixed.....	\$0.05
221.	Dark Bouquet.....	.05
222.	Hibiscus.....	.10
223.	Ice Plant (Mesembryanthemum Crystallinum).....	.05
224.	Jacobora Elegans, double mixed.....	.05
LARKSPUR.		
225.	Double Dwarf Rocket.....	\$0.05
226.	Tall Rocket, double.....	.05
227.	Emperor Larkspur.....	.05
228.	Linaria Bipartita Splendida.....	.05
229.	Linum Grandiflorum Rubrum, crimson.....	.05
LOBELIA.		
230.	Erinus Compacta, rich blue.....	\$0.05
231.	Erinus Compacta, Alba, white.....	.05
232.	Ernius Crystal Palace.....	.05
233.	Finest Mixed Varieties.....	.05
LYNCHNIS (Burning Star).		
234.	Chalcedonia, intensely bright scarlet.....	\$0.05
235.	Love-in-a-Mist.....	.05
236.	Lupinus Subcarnosus, deep blue.....	.05
237.	Mixed.....	.05
MALOPE.		
238.	Grandiflora, mixed.....	\$0.05
MARIGOLD.		
239.	African, double.....	\$0.05
240.	French, double dwarf.....	.05
MARVEL OF PERU (Mirabilis Four-O'Clock).		
241.	Marvel of Peru, mixed.....	\$0.05
242.	Matricaria (Fever-few), white.....	.05
MEDICAGO.		
243.	Acutellata (Snails).....	\$0.05

MATHIOLA (Sweet-Scented Stock).

Per Pkt.
\$0.05
.05
.05

244. Bicornis, lilac, pink.....	\$0.05
245. Martynia Fragrans, crimson, horned fruit.....	.05
246. Mixed.....	.05

MIGNONETTE.

247. Reseda Odorata, sweet.....	\$0.05
248. Odorata Grandiflora Ameliorata.....	.05
249. Giant Pyramid.....	.05
250. Pure Matchet, reddish-gray flowers.....	.05
251. Golden Queen.....	.10
252. Mixed.....	.05

MIMULUS (Monkey Flower).

253. Tigrinus, fine hybrid variety.....	\$0.05
254. Tigrinus Grandiflorus, tigered, spotted.....	.10
255. Moschatus (Musk Plant).....	.05

MYOSOTIS.

256. Palustris (Forget-Me-Not), blue.....	\$0.05
257. Alpestris, blue.....	.05
258. Alpestris Alba, white.....	.05
259. Semperflorens, blue.....	.10

TOM THUMB NASTURTIUMS.

260. Tom Thumb Beauty, yellow and scarlet.....	\$0.05
261. Palace Gem, sulphur, maroon.....	.05
262. Lady Bird, golden yellow.....	.10
263. Tom Thumb, varieties.....	.05

NEMOPHILA (Love Grove).

264. Mixed, rich, bright colors.....	\$0.05
--------------------------------------	--------

NIGELLA (Love-in-a-Mist).

265. Damascena, Double, blue and white.....	\$0.05
266. Dwarf, Double, white and blue.....	.05
267. Nicotiana Affinis, bloom all winter.....	.05
268. Nolano, mixed, trailing.....	.05
269. Oenothera (Evening Primrose), silver white.....	.05
270. Drummondii, bright yellow.....	.05
271. Oxalis, border.....	.05

PANSIES.

272. Giant Odier.....	\$0.15
273. Odier (Blotched), varied colors.....	.10
274. Pheasant's Eye (Rainbow).....	.05
275. Prince Bismarck.....	.05
276. Snow Queen.....	.05
277. King of the Blacks, or Faust.....	.05
278. Lord Beaconsfield, purple violet.....	.05
279. Emperor William, blue.....	.05
280. Dark Purple.....	.05
281. Silver-Edged.....	.05
282. Striped and Mottled Var.05
283. Gold-Margined.....	.05
284. Pure Yellow.....	.05
285. Large Flowering.....	.10
286. Good Quality Mixed.....	.05
287. Prize Mixed.....	.10

PETUNIA.

288. Petunia Hybrida.....	\$0.10
289. Hybrida Mixed.....	.05
290. Large Flowering, fine.....	.15
291. Blue Veins, fringed.....	.20
292. Best Double Petunia.....	.25
293. Perilla Nankinensis, bronzy purple.....	.05
294. Poppies, improved double carnation.....	.05
295. Double Paeony, flowered.....	.05
296. Somniferum (Opium Poppy,) white.....	.05
297. New Phloxes (Starred and Fringed).....	.10

PHLOX DRUMMONDII.

298. Fine Mixed, all colors.....	\$0.05
299. Alba, pure white.....	.10

PHLOX DRUMMONDII—Continued.

	Per Pkt.
300. Carnea, fleshy pink, rose center.....	\$0.10
301. Large Blood Red.....	.10

PORTULACA.

302. Finest Single.....	\$0.05
303. Rose-Flowered, white.....	.05
304. Rose-Flowered, orange.....	.05
305. Rose-Flowered, red rich.....	.05
306. Double Rose-Flowered, mixed.....	.10

RICINUS (Castor Oil Bean).

307. Gibsons Coccineus, bronze fruit crimson.....	\$0.05
308. Mixed, choice.....	.05

SALPIGLOSSIS (Velvet Flower).

309. Mixed, all colors.....	\$0.05
310. Grandiflora, spotted and striped.....	.10

SCABIOSA (Morning Bride), Sweet Scabious.

311. Tall German, mixed.....	\$0.05
312. Dwarf Double.....	.05
313. Salvia (Flowering Sage).....	.05
314. Sanvitalia (Procumbens).....	.05

SCHIZANTHUS.

315. Papilionscus (Butterfly Flower).....	\$0.05
316. Mixed, all colors.....	.05

SENSITIVE PLANT.

317. Mimosa Pudica.....	\$0.05
318. Stevia Serrata, pure white.....	.05
319. Saponaria Calabrica, pink, white.....	.05
320. Sweet Sultan, bright yellow.....	.05

SILENE (Catchfly).

321. Armeria, mixed.....	\$0.05
322. New Dwarf White Pyramid.....	.15
323. New White Perpetual (Cut and Come Again).....	.15
324. Red Victoria, dark, double.....	.15
325. Giant Perfection, mixed.....	.10
326. Dwarf German Ten Weeks.....	.05
327. Large Flowering Dwarf.....	.10
328. Mixed.....	.05
329. Targates Lucida.....	.05
330. Patula Nana (Cloth of Gold).....	.10
331. Trifolium (Sweet-Scented Clover).....	.05

VERBENAS.

332. Hybrida, mixed.....	\$0.05
333. Verbena Hybrida, mammoth, rich.....	.15
334. Italian Striped.....	.10
335. Scarlet Defiance, scarlet.....	.10

NIOLAS, OR SWEET VIOLET.

336. Admiration, deep violet.....	\$0.10
337. Cornuta Alba, pure white.....	.10
338. Perfection, light blue.....	.10
339. Purple Queen, deep purple.....	.10
340. Finest, mixed.....	.10

VINCA MADAGASCAR PERIWINKLE.

341. Rosea, rose color.....	\$0.10
342. Rosea Alba, white rosy eye.....	.10
343. Alba Pura, clear, pure white.....	.10
344. Mixed.....	.05

VISCARIA (Rose of Heaven, Hardy).

345. Fine Mixed.....	\$0.05
----------------------	--------

ZINNIAS.

346. Choice, double, mixed.....	\$0.05
347. Superb, double, mixed, brilliant.....	.05
348. Mexicana, small, single yellow.....	.05
349. Tenniflora, dwarf, border plant.....	.05
350. Haageana, fl. Pl.....	.05

MIXTURE.

351. Wild Flower Garden, mixed.....	\$0.10
-------------------------------------	--------

Seeds of Annual Climbers.

In the flower garden and for the adornment of rural homes, no class of flower is more useful than these. Many a trellis, fence, tree-stump or veranda, otherwise unattractive, can be made beautiful by planting seed of rapid-growing climbers. We recommend a liberal use of seeds of a number of varieties. By a careful reading of the following list a judicious selection can easily be made.

	Per Pkt.
360. BALLOON VINE (<i>Cardiospermum</i>).....	\$0.05
361. CANARY BIRD FLOWER. Yellow.....	.05
362. COBEA SCANDENS. Rosy purple, velvety texture.....	.10
CYPRESS VINE.	
363. Scarlet, rich.....	\$0.05
364. White.....	.05
365. Mixed.....	.05
366. Scarlet, ivy-leaved.....	.05
CONVOLVULUS (Morning Glory).	
367. Striped, red, blue, rose.....	\$0.05
368. Fine Mixed.....	.05
DOLICHOS (Hyacinth Bean).	
369. Lablab, purple and mixed.....	\$0.05
370. Humulus Japonicus (Japanese Hop).....	.10
IPOMORA (As easy to grow as Morning Glory).	
371. Bona Nox (Good Night Evening Glory).....	\$0.05
MAURANDYA (For Hanging Baskets).	
372. Barclayana, violet, blue.....	\$0.10
373. Finest Mixed.....	.05
374. Moon Flower, original.....	.10
375. Mina Lobata, white, yellow.....	.15
376. Momordica Balsamima (Balsam Apple).....	.05
377. Charantia (Balsam Pear), fruit for liniment.....	.05
NASTURTIUM (Green Seed Pods for Pickles).	
378. Majus, finest mixed, bright.....	\$0.05
379. Troparolum Lobbianum.....	.05
380. Mixed.....	.05
THUMBERGIA (Black-Eyed Susan).	
381. Mixed, six varieties.....	\$0.05
SWEET PEAS (Lathyrus Odoratus).	
1. Adonis, carmine rose.....	\$0.05
2. Apple Blossom, pink blush.....	.05
3. Blanche Terry, white, red.....	.05
4. Boreaton, dark brown wine color.....	.05
5. Blushing Beauty, soft pink.....	.05
6. Butterfly, pale gray, porcelain edge.....	.05
7. Cardinal, crimson scarlet.....	.05
8. Carmine Invincible, brightest crimson.....	.05
9. Countess of Radnor, delicate lavender.....	.05
10. Crown Princess of Prussia.....	.05
11. Delight, white, crested with crimson.....	.05
12. Duchess of Edinburg, scarlet.....	.05
13. Duke of Clarence, rosy scarlet.....	.05
14. Emily Henderson, white.....	.05
15. Emily Eckford, porcelain with reddish mauve.....	.05
16. Empress of India, rosy pink, white wings.....	.05
17. Fairy Queen, white, flushed with pink.....	.05
18. Isa Eckford, creamy white.....	.05
19. Indigo King, dark purple and blue.....	.05
20. Imperial Blue, bright.....	.05
21. Lottie Eckford, rose and white, blue edge.....	.05
22. Lemon Queen, blush pink and lemon.....	.05
23. Mrs. Eckford, white, primrose.....	.05
24. Miss Hunt, carmine, salmon.....	.05
25. Mrs. Gladstone, soft pink.....	.05
26. Mrs. Sankey, purest white.....	.05
27. Monarch, dark maroon.....	.05
28. Mixed.....	.05
29. Orange Prince, pink.....	.05

SWEET PEAS (*Lathyrus Odoratus*)—Continued.

	Per Pkt.
30. Painted Lady, rosy crimson, bluish white.....	\$.05
31. Princess Beatrice, delicate plush pink.....	.05
32. Princess of Wales, white.....	.05
33. Princess Louise, rosy pink, lilac wings.....	.05
34. Purple Prince, maroon, bronze, blue wings.....	.05
35. Purple Striped.....	.05
36. Primrose, pale yellow rose.....	.05
37. Queen of England, white, large size.....	.05
38. Queen of the Isle, rose and scarlet.....	.05
39. Red Striped.....	.05
40. Rose and White.....	.05
41. Senator, chocolate.....	.05
42. Splendor, coppery and crimson, rich.....	.05
43. Scarlet Invincible, scarlet striped.....	.05
44. The Queen, bright pink and heliotrope.....	.05
45. Vesuvius, carmine rose and velvety violet.....	.05
46. Violet.....	.05
47. White.....	.05

Everlasting Flowers.

	Per Pkt.
393. Arcolinium, mixed, rose and white.....	\$.05
394. Ammobium, small white flowers.....	.05
395. Agomphren (Bachelor Button).....	.05
396. Nana Compacta, deep red violet.....	.10
397. Helipterum, Sanforde, small yellow.....	.05
Helichrysum (The Eternal Flower), large.....	.10
398. Fireball, rich crimson.....	.10
399. Snowball, large, pure white.....	.10
400. Golden Ball, rich yellow.....	.10
401. Dwarf, mixed.....	.05
402. Rhodanthe Manglesii.....	.05
403. Xeranthemum, mixed, double.....	.10
404. Superbissimum, purple, Pompom.....	.10
405. Superbissimum Album, new white.....	.10
406. Mixed Everlasting.....	.10

Ornamental Grasses.

	Per Pkt.
407. Agrostis Nebulosa, fine feathery.....	\$.05
408. Arena Sterilis, animated oat.....	.05
409. Briza Gracilis, small.....	.05
410. Briza Maxima (quaking grass).....	.05
411. Bromus Brizaeformis (drooping).....	.05
412. Chrysurus Cynosurvides (dwarf).....	.05
413. Coix Lachryma (Job's tears).....	.05
414. Erianthus Ravannae, fine.....	.05
415. Erlalia Japonica Zebrinal (Zebra grass).....	.15
416. Gynierium Argentum (Pampas grass).....	.10
417. Hordeum Jubatum (Squirrel-tail grass).....	.10
418. Lagurus Avatus (Hare's-tail grass).....	.05
419. Pennisetum Longistylum, soft, fuzzy.....	.10
420. Stipa Pennata (Feather grass).....	.05
421. Trycholaria Rosea (Perennial).....	.05
422. Alyssum (Gold Dust) Saxalile.....	.05
423. Aquilegia (Columbine), double.....	.05
424. Skinneri, scarlet, yellow.....	.10
425. Aristolochia Siphon (Dutchman's Pipe).....	.10
426. Asperula Odorata (Woodruff), white.....	.10

CAMPANULA (Canterbury Bells).

427. Single Varieties.....	\$.05
428. Double Varieties, mixed.....	.05
429. Chrysanthemum, new fancy.....	.20

CARNATIONS AND PICOTEES.

430. German, extra fine, double.....	\$.15
431. Choice Double.....	.10
432. Red Grenadin, scarlet.....	.15

CARNATIONS AND PICOTEEs—Continued.

Per Pkt.

433. Marguerite, great sensation	\$0.10
434. Picotee, fine	.15
435. Fancy Picotee, extra fine	.25
436. Delphinium (Perennial Larkspur)	.05
437. Tormosum, brilliant blue	.05
438. Dianthus Pink (Pleasant Eye)	.10
439. Choice Mixed	.05
440. Scotus Paisley, florists' pink	.05
441. Digittallis (Foxglove), fine mixed	.05
442. Hollyhocks, majestic growth	.05
443. Double, double	.05
444. Superb Double, bright colors	.10
445. Honesty (Lunaria), purple	.10
446. Huinea Elegans, ruby red	.15
447. Iris Kaempferi (Japan Iris), white	.10
448. Lily of the Valley (Convallaria)	.10

LATHYRUS (Perennial Peas), Hardy.

449. Purple, cluster	\$0.05
450. White, cluster	.10
451. Mixed	.05
452. Paeony, double	.15
453. Paparei (Perennial Poppies), choice shrub	.05
454. Orientale, dark red	.10
455. Phlox, Perennial, choice brilliant flowers	.10
456. Piiimula Amicula, fine mixed	.15
457. Elatior Polyanthus	.10
458. Nulgaris, wild English	.10
459. Pyrethrum Parthemum, double feverfew	.10
460. Parthenifolium Aureum, gold	.10
461. Roseum (Insect Powder Plant)	.10
462. Rocket, sweet white purple	.05

STOCKS.

463. Emperor, or Perpetual, fine mixed	\$0.10
464. Brompton Winter	.10

SWEET WILLIAM.

465. Single, mixed, bright	\$0.05
466. Dunetts, rich crimson	.05
467. Double	.05
468. Tritoma Uvaria Grandiflora (Red Hot Poker Plant)	.05

VIOLA (Violet).

469. Odorata, sweet violet, blue	\$0.10
470. Wallflower, fine German, double	.10
471. Single, mixed	.10

Seeds for Greenhouse and Window Culture.

472. Agapanthus Umbellata (Blue Lily of Nile)	\$0.10
ASPARAGUS PLUMROSUS (Greenhouse Climber)	\$0.25
BEGONIA (Tuberous-Rooted Hybrids).	
473. Tuberous-Rooted Bagonias, extra	\$0.25
474. Calceolalia Hybrida, various colors	.25
475. Finest Double-Flower Begonias	.35
476. Centaurea Gymnocarpa, white	.10
477. Candidissima, white, beautiful	.15
478. Chrysanthemum Indicum, double	.15
CINERARIA (Crimson, Violet, Blue, Variegated).	
480. Hybrida, all colors	\$0.15
481. Hybrida, large flower	.25
482. Coleus, leaves of all shapes	.15
CYCLAMEN PERSICUM.	
483. Persicum, all colors	\$0.15
484. Tuchsias, double and mixed	.25
485. Ferns, graceful	.25
GERANIUMS.	
486. Zonale, mixed	\$0.10
487. Zonale, choice, single Geraniums	.15
488. Fancy Mixed Pelargoniums	.25

GERANIUMS—Continued.

489. Finest Double	Per Pkt.
490. Apple Scented	\$0.50
	.25

GLOXINIAS.

491. Large Flowering Hybrids	\$0.25
492. Lantana, finest mixed, shrub10
493. Lemon Verbena10
494. Linaria Cymbalaria Kennetworth Ivy25
495. Musa Eusete, Banana tree25
496. Passiflora Coerulea (Passion Flower)10
497. Fringed Chinese Primrose10
498. Primula Alba Mag, white, bright yellow25
499. Splendid, large, fringed20
500. Smilax (Myrsiphyllum-Asparagoides)10

VINCA.

501. Rosea, bright rose	\$0.10
502. Rosea Alba, white, rose eye10
503. Alba Pura, pure white10
504. Mixed05

Summer-Flowering Bulbs.

The summer-flowering bulbs for Spring planting contained in following list are inexpensive and easily grown, producing showy and beautiful flowers. There are few flowers that can compare with Gladiator, The Lily, Tuberosa, Caladium, Tigridia. Bulbs can be kept from year to year, returning a hundred fold in beauty and satisfaction. We have priced these bulbs very low, in order to bring them within the reach of all. They can be securely packed and sent by mail, post-paid, to any address in the United States, at the following prices:

AMARYLLIS (Flowering bulb, bloom during whole year).

	Each.	Doz.
Formosissima (Jacoboean Lily), crimson	\$0.30	\$3.00
Johnsoni, very large, rich crimson, striped or white75	7.00
Hybrids of Vittata, white ground, striped red75
Hybrids of Vittata, red ground, striped or white75

AMORPHOPHALLUS RIVIERI (Palm-like leaf, flower similar to Calla Lily).

1st size, strong tubes	\$0.50	\$5.50
2d size, strong tubes30	3.00

CINNAMON VINE.

Dioscorea Batatas, summer climber, fragrant flower, root hardy....	\$0.05	\$0.50
Tuberous-Rooted Begonias, dwarf growth; bronze, yellow, crimson, orange, scarlet, pink, red, rose, white; single varieties, finest mixture15	1.50
		4 for 50c

BUTTERFLY GLADIOLUS.

Choice Mixed Sorts	\$0.10	\$0.75
--------------------------	--------	--------

HYACINTHUS CANDICANS (Giant Summer.)

Free-growing, 20 to 30 white bell flowers	\$0.10	\$1.00
Extra large15	1.50

IPOMOE MEXICANA (Mexican Morning-Glory.)

Large purplish, rose colored flowers; may be wintered like Dahlia	\$0.35	\$3.00
---	--------	--------

TIGRIDIA SHELL FLOWER. Curious and beautiful, flowering from July to October; keep over winter in dry sand.

Conchiflora, orange, crimson spots	\$0.10	\$1.00
Parvina Grandiflora, red with yellow spots10	1.00
Grandiflora Alba, large ivory-white flower, spotted maroon and rosy lake center10	1.00

TUBEROSES. Delightfully fragrant and beautiful; plant from March to August.

	Each.	Doz.	100.
Excelsior Pearl, extra large bulbs	\$0.08	\$0.50	\$3.50
Dwarf Pearl05	.35	2.50
Tall Double05	.35	2.50

LILIES.

	Each.	Doz.
Longiflorum, well-known beautiful white, hardy	\$0.25	\$2.50
Tigrinum Splendens (Improved Tiger Lily), large flowers, orange-salmon, spotted black25	2.50
Tigrinum Flore Pleno (Double Tiger Lily), bright orange red flowers, spotted black25	2.50

LILIES—Continued.

	Each.	Doz.
Album, purest white.....	.30	3.00
Rubrum, white, shaded deep rose, spotted red.....	.20	2.00
Auratum (Golden-Rayed Lily of Japan), pure white flowers, crimson spots; flowers measure nearly 1 foot across, fragrant.....	.35	3.00
Lily of Valley (Convallaria Majulis). Slender stems, set with tiny bells, delicious odor, hardy. Delivered until April and after September.....		.50
Maderia Vine. Favorite climbing Mignonette, thick, glossy leaves, long, hanging stems, fragrant flowers.....	.05	.50
Oxalis. Summer flowering. Valuable for edging walks.....		
Chinese Paeonies. Hardy, rich soil, leading shades, white, pink, rose, purple.....	.30	3.00
Spotted Calla (Richardia Alba). Deep green leaves with white spots, flowers white with black center.....	.20	2.00
White Calla (Richardia Aethiopica). White Calla, or Lily of the Nile. Traid blooming, keep dormant from middle of June to last of August. Give water, light and heat in abundance.		
Dry Bulbs.....	.20	2.00
Extra Large.....	.30	3.00

CALADIUM ESCULENTUM.

Elephants' Ear. Grand, tropical looking plant, enormous leaves, 3 to 4 feet long, height 4 to 5 feet.		
Extra Size Bulbs, 10-12 in circumference.....		\$0.75
First Size Bulbs, 8-9 in circumference.....		.50
Second Size Bulbs, 6-7 in circumference.....		.25
Third Size Bulbs, 4-5½ in circumference.....		.15

EVER-BLOOMING FRENCH CANNAS.

Capt. P. de Luzzoni, large flower, fine green foliage.....	\$0.25	\$2.50
Egandale, flowers soft, currant red, striking.....	.25	2.50
Francoise Crozy, unique shade of apricot, border yellow.....	.30	3.00
Horace Choisel, deep rich magenta, fine variety.....		
J. D. Cabos, dark foliage, flowers rich orange.....		
M. Laforcade, bright orange, scarlet flower, coffee color.....	.30	3.00
Mad. Crozy, resembles Francoise Crozy, finer.....	.30	3.00
Pres. Hardy, deep orange, mottled yellow.....	.25	
Pres. Carnot, majestic variety, chocolate foliage, scarlet flower, large, beautiful.....	.20	
Trocadero, blooms, deep crimson lake, richest shade; twenty-seven separate heads of flowers were counted on one plant.....	.30	3.00
Choice Mixed Canna Roots, our selection.....	.15	1.50

DAHLIAS.

Too well known to need any description. Roots of any of the following colors: Red, white, purple, lilac, rose, yellow, brown, red spotted, blue, canary, variegated.....	.20	2.00
Mixed Gloxinias. Only fine varieties kept, poor and dull colors discarded.....	.20	2.00
Gladiolus. Only finest varieties, thrive in good soil.		
All Colors Mixed.....	\$0.05	\$0.30
Extra Choice Mixed.....	.05	.40
Scarlet and Crimson.....	.05	.30
White and Light Varieties.....	.05	.50
Yellow Varieties.....	.05	.50
Pink Varieties.....	.05	.40
Separate colors, Red, Scarlet, Crimson, White, Yellow, Rose.....	.10	.75

SPRAYERS.

Double-Tube Lightning Insect Exterminator No. 20.....		\$1.00
Automatic Spray and Force Pump.....		3.00
Lenox Sprayer.....		4.00
Ripley's Hand Sprayer, compressed air.....		1.50
Ripley's Hand Sprayer, compressed air.....		1.25
Fox Sprayers, compressed air.....		2.50
Plant Sprinklers (Postpaid). (Descriptive Circulars on Application).....		1.10

CATTLE FLY OIL

RAT EXTERMINATOR	gallon,	1.00
DUST CANS (For applying slug shot and paris green, etc.); large size, 35c each; medium size, 25c each; small size, 20c each; (filled with slug shot).	packages, 25c and 50c	

POULTRY SUPPLIES.

DRINKING FOUNTAINS , 2-gallon, 50c ea.; 1-gallon 35c ea.; ½-gallon, 25c ea.	
PRATT'S POULTRY FOOD	26-oz. packages, 25c; 5-lb. packages, 60c
Pratt's Horse and Cattle Food.....	5-lb. package, 50c; 12½-lb. package, 75c
Bone Meal.....	1 lb., 5c; 10 lbs., 25c; 100 lbs., \$1.00
Chic Manna.....	5 lbs., 20c; 10 lbs., 40c; 50 lbs., \$1.40; 100 lbs., \$2.50
Pioneer Clover Meal.....	3 lbs., 20c; 50 lbs., \$1.00; 100 lbs., \$2.00
Cut Clover.....	50 lbs., \$1.00; 100 lbs., \$2.00
Mica Crystal Grit, any size.....	5 lbs., 15c; 10 lbs., 25c; 50 lbs., 60c; 100 lbs., \$1.00
Oyster Shell.....	10 lbs., 25c; 25 lbs., 35c; 50 lbs., 60c; 100 lbs., \$1.00
CONDITION POWDERS (Sheridan's).....	23-oz. package, 15c; large package, 25c
Lampert's Death to Lice.....	25c, 50c, \$1.00 packages
Lake's Lice Exterminator.....	Pint, 30c; qt., 45c; ½-gal., 65c; gal., 90c
Greeley Roup Cure, box.....	25c
Wheat, \$1.00 bushel.....	Price Variable
Barley, 85c bushel.....	Price Variable
Corn Meal.....	fine, \$2.00 per 100 lbs.; coarse, \$1.50 per 100 lbs
Linseed Meal.....	Write for Price
Prepared Charcoal.....	1-lb. pkg., 5c; 5 lbs., 20c; 50 lbs., \$1.75; 100 lbs., \$3.00
Reliable Incubators. Send for catalog.	
50-Egg Special, each.....	\$5.00
Leg Bands.....	20c doz.; 50, 65c; 100, \$1.00
Poultry Markers, each.....	25c
Nikoteen, for spraying, pint bottle.....	\$1.50
Littell's Liquid Sulphur.....	pint, 50c; quart, \$1.00
ACME CORN PLANTERS.	
PLANET JR. TOOLS OF ALL KINDS	Write for Catalogue
IRON AGE TOOLS OF ALL KINDS	Write for Catalogue
SEED SOWERS.	
Cahoon's, each.....	\$3.00
Fiddle Bow, each.....	1.25
Perfect Seed Sowers, each.....	1.25
OLMSTED'S MOLE TRAPS , each.....	\$1.50

REMEDIES FOR INSECTS AND FUNGUS.

Hammond's Slug Shot.....	5-lb. pkgs., 25c; 10-lb. pkgs., 50c; carton, 15c
London Purple.....	per lb., 25c
Paris Green.....	per lb., 25c
Persian Powder, or Bubach.....	per lb., 40c
Lemon Oil.....	in pint tins, each, 40c; qts., 75c; per gal., \$2.75
Hellebore.....	per lb., 25c
Carbolized Soap.....	1-gal. cans, \$1.00
Nicotine.....	per pint, \$1.50
Lenox Concentrated Bordeaux Mixture.....	1-gal. cans, \$1.00
Tobacco Dust, fine.....	1 lb., 10c; 5 lbs., 35c; 10 lbs., 65c
Tobacco Soap.....	per lb., 35c
Whale Oil Soap.....	lb., 15c; 2 lbs., 25c; 5 lbs., 60c
Thrip Juice.....	½-pt. can, 30c; 1 pt., 50c; 1 qt., 75c; 1 gal., \$2.00; 5-gal. keg, \$7.00
Bordeaux Mixture.....	25-lb. pkg., \$1.00
Copperdine.....	per qt., 50c; 1-gal. cans, \$1.50
Grape Dust, Hammond's.....	5-lb. pkg., 35c; 100-lb. keg, \$5.00
Floor of Sulphur.....	per lb., 10c; 10 lbs., 60c

Should any of the above be sent by mail, 15c per lb. must be added to pay postage.

FERTILIZERS.

Pure Bone Meal.....	5 lbs., 25c; 25 lbs., \$1.00; 100 lbs., \$2.00; 200-lb. sack, \$4.00
Pure Bone Flour.....	5 lbs., 25c; 25 lbs., 1.25; 100 lbs., 3.00; 200-lb. sack, 5.00
Coarse Bone.....	5 lbs., 25c; 50 lbs., 1.50; 100 lbs., 2.50; 200-lb. sack, 4.00
Nitrate of Soda.....	50 lbs., 2.25; 100 lbs., 4.00; 200 lbs., 7.50
Odorless Phosphate.....	bags of 200 lbs., 3.00
Lawn Dressing.....	5 lbs., 25c; 25 lbs., 75c; 100 lbs., \$2.50; 200 lbs., 4.00
Tobacco Stems.....	per bale, 2.00
Kitchen Garden Fertilizer.....	5 lbs., 25c; 50 lbs., \$1.25; 100 lbs., \$2.50; 200 lbs., 4.00
Peruvian Guana.....	lb., 10c; 25 lbs., 1.50; 100 lbs., 4.50
Bowler's Ammoniated } Food for Flowers..... }	large pkg., 25c, by mail 40c; small pkg., 15c, by mail 25c
Hanson Flower Food.....	price, 15c, 25c and 50c
Land Plaster, or Gypsum.....	bb1., about 275 lbs., \$1.75; 5 bbls., \$8.50; f.o.b.St.Louis.
	In lots less than barrel, 2c per lb.
Plaster Paris.....	per lb., 2c.; bbl. \$2.75 Disinfecting Lime.....per bbl. \$1.80

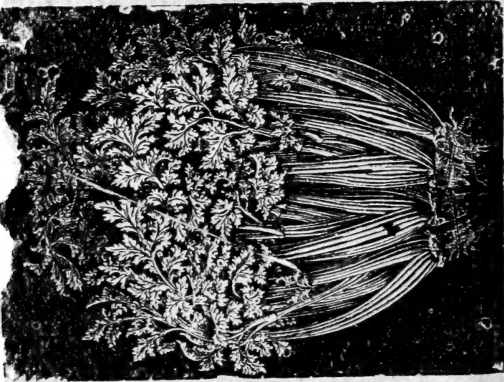

FROM **Dickmann-Dusard Seed Co.**

No. 1110-12 N. THIRD STREET,
ST. LOUIS, MO.

Garden, Field and Flower Seeds.