

Historic, Archive Document

Do not assume content reflects current scientific knowledge, policies, or practices.

1902

SEASON

1903

CATALOGUE
OF
**GARDEN AND FIELD
SEEDS**

OF
L. CAMERON

The Seedsman,
JACKSONVILLE, FLA.

GRASS SEEDS, FLOWER SEEDS,

ONION SETS,

Fruits, Bulbs, Insecticides, Implements, Fertilizers.

POULTRY SUPPLIES.

Agent International Stock and Poultry
Foods and Remedies.

JACKSONVILLE, FLA., Aug. 1, 1902.

In this Fifteenth Annual Catalogue you will find almost everything required for Farm and Garden at prices as low as first-class stock can be bought.

Sixteen years successful seed business in Florida tells more than words how our customers are treated.

TESTED SEEDS.

Our seeds are from the best stock in the country and grown especially for us under careful supervision, but to guard against any mistake, all are tested at our farm.

FARM AND TEST GROUNDS

Are at Edgewood, two and one-half miles west of Jacksonville, where we will be pleased to see any of our friends.

SEEDS BY MAIL.

All seeds in packages, ounces or $\frac{1}{4}$ lbs. from this list **FREE BY MAIL**; for bulk per lb. add 8c. ; Beans and Peas, 15c. quart; corn, 10c. quart extra.

Reduced Express rates on Seeds 20 per cent less than merchandise rates.

GENERAL LIST

VEGETABLE SEEDS

The Best Seeds for Florida.

YEAR by year New Seed are put on the market, some good, some fairly good and some no good at all. We have endeavored to observe the varieties that are good and have proved their value in our Southern climate, and those only you will find in this list:

ARTICHOKE.

	Pkt.	Oz.	½lb.	1 lb.
Large Green Globe,10	.25	.75	1.00
Jerusalem Tubers. 75 pk, 1.75 bu.				

ASPARAGUS.

True Palmetto.05	.10	.25	.75
------------------------	-----	-----	-----	-----

BEANS.

Green Podded.

1 quart will plant 100 feet of drill, 2 bushels will plant 1 acre in drills. Half peck and half bushels will be supplied at peck and bushel rates:

	Pkt.	Pt.	Qt.	Pk.	Bu.
Extra Early Refugee,05	.10	.15	.90	3.00
Refugee, or 1000 to 1,05	.10	.15	.90	3.00
Earliest Red Round Pod Valentine.	.05	.10	.15	.90	3.00
Burpee's Green Pod Stringless,05	.10	.20	1.25	4.00
Mohawk,05	.10	.15	.90	3.00
Dwarf Horticultural or Cranberry,05	.10	.20	1.25	4.00
Best of All,05	.10	.20	1.00	3.75

BEANS, continued. Wax Podded.

	Pke.	Pt.	Qt.	Pr.	Bu.
German Dwarf Black Wax (true),	.05	.10	.20	1.25	4.00
Rust Proof Golden wax,	.05	.10	.20	1.25	4.00
Extra Early Refugee Wax,	.05	.15	.25	1.50	4.50
Wardwell's Kidney Wax,	.05	.15	.25	1.25	4.50

Lima Dwarf.

Henderson's Bush Lima,	.05	.15	.25	1.75	6.00
Dreer's Bush Lima,	.05	.20	.35	2.00	6.50

Lima Pole.

Large Pole Lima,	.05	.15	.25	1.75	6.00
Southern Lima or Sewee,	.05	.15	.25	1.75	6.00

Green Podded Pole.

Old Homestead, or Kentucky Wonder,	.05	.15	.25	1.75	5.50
Southern Prolific,	.05	.15	.25	1.75	5.50
Red Speckled Cornhill,	.05	.15	.25	1.75	5.50

BEETS.

	Oz.	¼ lb.	lb.
Extra Early Egyptian Blood Turnip. A standard early sort with small top,	.05	.15	.40
Lentz Extra Early Blood Turnip,	.05	.15	.40
Bastian's Extra Early Blood Turnip. Very early and popular, small top,	.05	.15	.40
Early Bassano. Very sweet, light-colored flesh, fine form,	.05	.15	.40
Detroit Dark Red Turnip. Of fine color and form; splendid for market,	.05	.15	.40
Improved Early Blood Turnip. Dark red, fine flavor, good for winter,	.05	.15	.40
Dewing's Early Red Turnip. Popular old strain, fine deep color,	.05	.15	.40
Acme Second Early,	.05	.15	.40
Bastian's Half-Long Blood. One of the best winter keepers,	.05	.15	.40
Long Smooth Blood Red, an excellent late sort,	.05	.15	.40

BEETS, continued.

Fangel Wurzel.

	1/4 lb.	1 lb.
Mammoth Long Red.	.10	.25
Mammoth Golden Giant.	.10	.25

BROCCOLI.

Early Purple Cape. Best for South, producing compact heads. Pkt., 10c.; oz. 35c.; 1/4 lb., \$1. 1b., \$3.50.

BRUSSELS SPROUTS.

Improved Half-Dwarf, or Paris Market. The most productive and hardiest variety, bearing fine, handsome, solid sprouts, like miniature cabbage heads. Pkt., 10c.; oz., 35c.; 1/4 lb., 50c.; 1b., \$1.75.

CABBAGES.

Early and Summer.

	Pkt.	oz.	1/4 lb.	1b.
Large packets of the following varieties, 5c each, except where noted:				
Earliest Etampes. An extra early small French sort, with pointed heads.	.05	.15	.40	1.40
Early Spring. A new round, flat-headed cabbage, as early as Jersey Wakefield.	.05	.45	1.25	4.50
Early Jersey Wakefield. Extra selected seed of our own growing.	.05	.30	.85	3.00
Charleston or Large Wakefield. About a week later than Jersey Wakefield.	.05	.30	.85	3.00
All Head Early. A flat head, coming in with Early Summer; much larger.	.05	.28	.75	2.50
Early Flat Dutch. We offer a remarkably fine strain; a sure solid header.	.05	.20	.60	2.00
Henderson's Early Summer. A most popular and superior second early sort.	.05	.20	.65	2.25
All Seasons (Vandergaw). One of the finest, growing to a large size quickly.	.05	.20	.60	2.00

CABBAGES, continued.

	Pkt.	oz.	¼lb.	lb.
Henderson's Succession. An excellent second early, on style of all seasons,05	.25	.75	2.75
Louisville Early Drumhead. Dark, bluish green color,05	.20	.50	1.75
Fottler's Improved Flat Brunswick. Large, solid heads; Fine for Spring,05	.20	.50	1.75
Sure Head. Strong, vigorous, very uniform, large and solid,05	.20	.60	2.00
Louderback's All year Round. Equally good for all seasons; large and solid,05	.30	.75	2.75
Autumn King, or World Beater. A new strain; enormous solid heads,05	.25	.75	2.50
The Lupton. Earlier than Flat Dutch; of closer growth; a large sure header,05	.25	.70	2.25
Short Stem Drumhead. Surpasses the old Late Drumhead; ripening earlier,05	.20	.60	2.00
Large Late Drumhead. Old favorite; valuable for main crop,05	.15	.45	1.60
Premium Flat Dutch. Largely grown for main crop,05	.15	.40	1.40

CARROTS. Table or Garden Varieties.

Early French Forcing,10	.25	.75
Early Scarlet Horn,10	.20	.60
Half Long Nantes,10	.20	.60
Chantenay,10	.25	.75
Danvers,10	.20	.60
Long Scarlet,10	.20	.60

CAULIFLOWER.

1 Oz. Seed produces about 2000 plants. The three varieties quoted here are from the best European and American stock.

Early Snowball,15	2.00	6.50	25.00
Extra Early Copenhagen,15	2.00	6.50	25.00
Extra Early Erfurt,15	1.75	5.50	20.00

CELERY.

1 Oz. will produce about 7000 plants.

	Pkt.	oz.	$\frac{3}{4}$ lb	lb.
Golden Self-Blanching Gilt Edge,05	.35	1.00	3.50
Boston Market,05	.20	.50	1.50
Giant Golden Heart,05	.20	.50	1.50
Giant Pascal,05	.20	.50	1.50
Perfection Hartwell,05	.20	.50	1.50

COLLARDS.

1 Oz. to 2000 plants.

White Georgia,05	.10	.15	.50
Georgia Blue Stem,05	.10	.15	.50

CUCUMBERS.

One oz. to 50 hills. Two and one-half lbs. for one acre.

Improved Extra Early White Spine,05	.10	.15	.40
Arlington White Spine,05	.10	.15	.40
Peerless White Spine,05	.10	.15	.40
Evergreen,05	.10	.15	.40
Improved Long Green,05	.10	.15	.40
The Emerald,05	.10	.20	.75
New Everbearing, a new variety and will bear untill frost, valuable for pickling, .05	.05	.10	.35	1.00
Japan Climbing,05	.10	.25	.75
Jersey Pickling,05	.10	.15	.40

CRESS.

Extra Early Curled,05	.10	.20	.60
Water Cress,05	.40	1.25	

EGG PLANT.

One oz. will produce about 700 plants.

New York Improved Thornless,05	.35	1.00	3.00
Large Purple,05	.35	.75	2.75
New Jersey Improved,05	.25	.60	2.00
Black Pekin,05	.40	1.00	3.00

ENDIVE.

One oz. to 200 feet of row.

	Pkt.	oz.	$\frac{1}{4}$ lb	lb.
Green Curled,05	.25	.75	2.00
Broad Leaved Batavian,05	.20	.50	1.20

GOURDS.

Dipper, Nest Egg and Dish-rag or Luffa, .05

KALE or Borecole.

One oz. to 150 feet drill.

Green Curled Scotch,05	.10	.25	.65
German Dwarf Green Curled,05	.10	.25	.65

KOHL RABI.

Early White Vienna,05	.15	.50	1.75
Early Purple Vienna,05	.15	.50	1.75

LEEK.

American Flag,05	.15	.40	1.25
Carentan,05	.15	.50	1.50

LETTUCE.

One oz. will produce about 1,500 plants. One and one-half lbs. to acre.

Big Boston,05	.15	.40	1.25
Royal Cabbage,05	.15	.35	1.25
White Cabbage,05	.15	.35	1.25
California Cream Butter,05	.15	.40	1.25
Black Seed Simpson,05	.15	.35	1.00
Early Curled Silesian,05	.15	.35	1.00
Salamander,05	.15	.40	1.25
Celery Lettuce, Romaine Cos,05	.15	.40	1.25
Paris, White Cos,05	.15	.35	1.00

MELONS-MUSK: Green Fleshed Sorts.

Jenny Lind. Very early, small,05	.10	.20	.60
Cape May. Extra early, large,05	.10	.20	.60
Hackensack. Extra early,05	.10	.15	.50
Rockyford or Colorado,05	.10	.15	.50

MELONS=MUSK, Continued.

Green Flesh Sort.

	Pkt.	oz.	$\frac{1}{4}$ lb.	lb.
Paul Rose,05	.10	.15	.50
Acme or Baltimore,05	.10	.15	.50
Bay View,05	.10	.15	.50

Yellow Fleshed Sorts.

Emerald Gem,05	.10	.15	.50
Miller's Cream,05	.10	.15	.50
Banquet,05	.10	.15	.50

MELONS=WATER.

One oz. to 25 hills, 2 lbs. to acre. Carefully selected Florida and Georgia grown seeds.

Florida Favorite,05	.10	.15	.50
Ivy,05	.10	.20	.60
Triumph,05	.10	.20	.60
Georgia Rattlesnake,05	.10	.15	.50
Mammoth Ironclad,05	.10	.15	.50
Duke Jones,05	.10	.20	.60
Indiana Sweetheart,05	.10	.20	.60
Fontenac,05	.10	.20	.60

MUSHROOM SPAWN.

English, in bricks per lb. 10 cts.

MUSTARD.

Chinese,05	.10	.25	.75
Giant Southern Curled,05	.10	.20	.50
Ostrich Plume,05	.10	.20	.50
London White,05	.15	.35	
Chinese Cabbage,05	.25	.75	2.25

OKRA.

Dwarf White Velvet,05	.15	.40	
Dwarf Green,05	.15	.40	
Improved Long Green,05	.15	.40	

ONIONS.**Bermuda Varieties.**

Not California or Italian Stock, but Genuine Tenneriffe, New Crop,
Ready October 1st.

	Pkt.	oz.	¼lb.	lb.
White Bermuda.05	.20	.75	2.75
Red Bermuda.05	.20	.75	2.75

Other Varieties.

Mammoth Silver King.05	.20	.65	2.25
Prize Taker,05	.20	.60	2.00
White Silverskin.05	.15	.50	1.75
Creole.05	.20	.60	2.00
Yellow Globe Danvers,05	.10	.30	1.00
Onion Sets see page 10.				

PARSLEY.

Champion Moss Curled,05	.10	.20	.50
Emerald Curled,05	.10	.20	.50
Hamburg or Turnip Rooted,05	.10	.20	.50

PARSNIP.

Long White Sugar,05	.10	.15	.40
Hollow Crown,05	.10	.15	.40

PEPPERS.

1. Oz. to 1200 plants.

Mammoth Ruby King,05	.10	.20	2.00
Large Bell or Bull Nose,05	.10	.20	1.75
Large Sweet Spanish.05	.10	.20	1.75
Long Red Cayenne,05	.10	.20	1.75
Chinese Celestial,05	.15	.30	2.50
Shall Chili Red, (very hot)05	.15	.30	2.50

POTATOES. Se page 11.**PUMPKINS.**

1 oz. to 30 hills, 5 lbs. to acre. In corn 1 to 2 lbs.

King of the Mammoths.05	.15	.35	1.00
Mammoth Tours,05	.10	.20	.75
Tennessee Sweet Potato,05	.10	.15	.50

PUMPKINS, continued.

	Pkt.	oz.	$\frac{1}{4}$ lb	lb.
Large Cheese,05	.10	.15	.50
Connecticut Field,05	.10	.35
Sugar, (Small Sweet)05	.10	.35

RHUBARB, or Pie Plant,05	.10	.35	1.00
---	-----	-----	-----	------

RADISH.

1 oz. to 100 feet of drill.

Long Scarlet Short Top,05	.10	.20	.50
Turnip Scarlet,05	.10	.20	.50
French Breakfast,05	.10	.20	.55
Half Long Deep Scarlet,05	.10	.20	.50
Black Spanish,05	.10	.20	.60
China Rose Winter,05	.10	.20	.65
Long White Lady Finger,05	.10	.20	.50

SALSIFY, Vegetable Oyster.

Sandwich Island,05	.10	.35	1.50
----------------------------	-----	-----	-----	------

SPINACH.

1 oz. to 75 feet of drill, 10 lbs. to acre.

Bloomsdale Extra Curled Genuine,05	.15	.40	
In sealed bags, 5 lbs. and over,30
Extra Curled Savoy Leaf,05	.10	.25	
Long Standing,05	.10	.25	

SQUASH.

1 oz. to 35 hills, 2 to 3 lbs. to acre; 5 lb. lots 10 cts. per lb. less.

Early White Bush Scalloped,05	.10	.20	.50
Mammoth White Bush,05	.10	.20	.50
Giant Summer Crookneck,05	.10	.20	.50
Yellow Bush,05	.10	.20	.50
Improved Hubbard,05	.10	.25	.75
Boston Marrow,05	.10	.20	.60
Marblehead Mammoth,05	.10	.25	.75

TOMATOES.

	Pkt.	oz.	¼lb.	lb.
Beauty,05	.15	.40	1.50
Favorite,05	.15	.40	1.50
Perfection,05	.15	.40	1.50
Trophy,05	.15	.40	1.50
Acme,05	.15	.40	1.50
New Stone,05	.15	.50	1.75
Dwarf, Champion,05	.20	.60	2.00
Redfield Beauty,05	.15	.50	1.75
Ponderosa,05	.20	.65	2.25
Buckeye State,05	.20	.65	2.25
Earliana, New Red Very Early,05	.20	.75	2.50

TURNIPS.

Specially Selected American grown, 1 oz. to 200 feet drill, one and one-half pounds to acre.

Mammoth Red Top Globe,05	.15	.45
Early Red Top Globe,05	.15	.45
Large White Globe,05	.15	.45
Pomeranean White Globe,05	.15	.45
White Stone,05	.15	.45
Southern Snow White Globe,05	.15	.45
Extra Early Flat Dutch, (strap leaf)05	.15	.45
Early Flat Red Top, (strap leaf)05	.15	.45
White Egg,05	.10	.20
Cow Horn,05	.10	.20
Southern Seven Top,05	.15	.45
Extra Early Milan,05	.15	.25
Large Yellow Globe,05	.15	.45
Golden Ball,05	.15	.45
Yellow Aberdeen,05	.15	.45

RUTA BAGA or Swede.

American Purple Top, Best Yellow,05	.15	.45
White Swede,05	.15	.45
Breadstone,05	.10	.20

TOBACCO.

	Pkt.	oz.	¼lb.	lb.
Vuelta Abajo, Cuban Stock,10	.50	1.50	
Vuelta Abajo, Florida Grown,05	.30	1.00	
Sumatra,10	.60	1.75	

HERBS.

Sage,05	.15		
Thyme,05	.25		
Marjoram Sweet,05	.25		
Tansey,05	.40		
Winter Savoy,05	.30		

ONION SETS.

Prices on Onion Sets good until Jan. 1st, 1903. Special prices for large quantities and to dealers. If by mail add 10c per quart extra.

	Pt.	Qt.	Pk.	Bu.
White Silverskin,10	.15	.60	2.00
Yellow Danvers,10	.15	.50	1.75
Extra Early Bloomsdale Pearl,15	.25	1.75	
Bermuda Red,15	.25	1.75	
Bermuda White,15	.25	1.75	
Multiplier or Potato,10	.20	1.00	
Egyptian or Top,10	.15	.50	

POTATOES.

Prices on Application.

I have the Exclusive Sale for Jacksonville of the famous "No. 4" Early Rose, a Potato, Specially grown for Florida and sold no where else. Some of the largest planters in the state endorse the No. 4, and will plant no other,, .50 1.50

Other Varieties.

Houlton Early Rose,	Beauty of Hebron,
Triumph,	Dakota Red,
Peerless,	New White Rose.

FLOWER SEEDS, FLOWER BULBS, ETC.

I carry a full line of Flower Seeds in 5 and 10 cent papers.

These listed are more largely planted and
offer same in Bulk.

	Pkt.	oz.	¼lb	lb.
Alyssum Sweet,05	.30		
Balsam,05	.40		
Calliopsis or Coryopsis,05	.15	.40	
Candytuft, fine mixed,05	.20	.45	
Chrysanthemum, fine mixed,05	.20	.45	
Cypress Vine, fine mixed,05	.25		
Dianthus (China Pink),05	.40		
Marigold, French and African,05	.40		
Morning Glory, finest mixed,05	.10	.25	.75
Nasturtium, Tall and Dwarf,05	.10	.35	
Pansy, extra fine mixed,05	1.25		
Phlox Drummondii,05	.60		
Poppy, double and single,05	.20		
Sweet Peas, finest mixed,05	.10	.25	.65
Zinnia Elegans, fine mixed,05	.50		

WINTER FLOWERING BULBS.

DUTCH HYACINTHS, Double and Single.

	Each	Doz.
Red, White and Blue, all shades,05	.50
Yellow,10	.75
Roman Hyacinths, White, Blue Rose,03	.30

NARCISSUS.

Paper White, Double Roman,03	.25
Grand Monarque, White Pearl,03	.30

CHINESE SACRED LILY,10	1.00
Original Baskets, 30 bulbs, per basket,		1.75

WINTER FLOWERING BULBS, continued.

	Each	Doz.
Tulips, Single Early Mixed,25
Tulips, Double Early Mixed,25
Freesias,15
Oxalis,10
Jonquills,15
Lily of the Valley,20
Bermuda Easter Lilies,10	1.00

SUMMER FLOWERING BULBS.

Gladiolus, White, Yellow, Red, Pink and Varigated, .05	.35
Caladiums, Elephant Ear,05 .25
Caladiums, Fancy Leaf,10 .75
Tuberoses, Double Pearl,02 .20
Cannas, Choice Sorts,05 .50
Dahlias, Finest Varieties,15 1.50

BIRD SEEDS.

Canary, extra clean,	per lb, 10 cts., 3 lbs. 25 cts.
Hemp,	“ 10 “ 25 “
Millet,	“ 5 “ 10 “
Rape,	“ 10 “ 25 “
Rough Rice for Red Birds,	“ 10
Sunflower,	“ 10
Cuttlefish Bone,	“ 40
Mocking Bird Food,	“ 25

FARM AND FIELD SEEDS.

I make a specialty of all kinds of Forage Crops.

CORN, FIELD.

	Qt.	Pk.	Bu.
Hickory King,10	.50	1.75
Blount's Prolific,10	.50	1.75
Improved Golden Dent,10	.50	1.75

CORN, FIELD, continued.

	Qt.	Pk.	Bu.
Iowa Gold Mine,10	.50	1.75
Maryland White Dent,10	.50	1.75
Champion White Pearl,10	.50	1.75
Large White Flint,10	.50	1.75
Mexican June,10	.70	2.25
Southern White Snowflake,10	.70	2.00
Florida Six Ear,10	.70	2.00

CLOVER.

Prices subject to change.

Alfalfa,20	per lb.
Alsike,20	“
Crimson or German,15	“
Japan or Lespedisa,20	“

GRASS SEEDS.

Timothy, Prime,20 qt., bu.	45 lbs.	3.25
Kentucky Blue,15 qt., bu.	14 lbs.	1.50
Red Top (Fancy)10 qt., bu.	10 lbs.	1.00
Johnson Grass,20 qt., bu.	25 lbs.	2.50
Italian Rye Grass,15 qt., bu.	20 lbs.	2.00
Bermuda Grass,		1.00 lb.	
Bermuda Grass Roots,		2.00 per bbl.	
Carpet Grass Paspalum Platycaule Sets,		2.50 per bbl.	

SUMMER FORAGE CROPS.

	Qt.	Pk.	Bu.
Sorghum, Early Amber,15	.50	2.00
Sorghum, Golden,15	.50	2.00
Kaffir Corn Red and White,15	.50	2.00
Broom Corn, Evergreen,15	.50	2.00
Broom Corn, Japanese,20	.75	2.25
Jerusalem Corn,20	.75	2.50

MILLETS.

German,10	.50	2.00
Hungarian,10	.50	2.00
Pearl or Cattail,	10 cts.	lb., 10 lbs.	1.00

BEANS.

	Qt.	Pk.	Bu.
Soja,10	.50	1.75
Velvet,10	.50	1.50

PEANUTS.

Spanish,10	.50	1.50
Florida,10	.50	1.50

GRANT BEGGERWEED, Clean Seed, 25 cts. per lb.

TEOSINTE, 1.25 cts per lb.

COW PEAS.

All varieties in season, prices on application.

WINTER FORAGE CROP.**RYE.**

Florida, the best Winter Crop,10	.75	2.40
Georgia,10	.50	1.25

OATS.

Florida 90 day or Burt,25	.90	
Texas Rust Proof,20	.65	

BARLEY, Winter,30 1.15

VETCH, Sand, 15 cts. per lb'

MISCELLANEOUS SEEDS.**RICE.**

White Upland,10	.50	1.50
Golden,10	.50	1.50

WILD RICE, 50c cts. per lb.

SUNFLOWER, Large Russian,10 .60 1.75

CHUFAS,10 .90 3.25

RAPE, Dwarf Essex, 10 cts per lb.

BUCKWHEAT, Japanese,10 .50 1.50

WHEAT, Red May,10 .40 1.25

FLAX SEED,15 .75 2.50

VEGETABLE PLANTS IN SEASON.

Cabbage, Different Varieties,	30 cts. per 100,	2.50 per 1000
Egg Plant,	40 " "	3.50 "
Pepper,	40 " "	3.00 "
Celery, Different Varieties	30 " "	2.50 "
Tomato, " "	25 " "	2.00 "

STRAWBERRIES.

Hoffman, Lady Thompson,		
Brandywine,	25 " "	2.25 "

ROSES.

Can supply fine 2-year old plants of the leading varieties of Roses, on their own roots, pot grown, 20, 25 and 30 cts. each, 2.00 to 2.50 per dozen.

INSECTICIDES.

Hammond's Slug Shot per lb.	5 cts.
Sulphur, per lb.	5 cts.
Paris Green, $\frac{1}{2}$ lb.	15 cts., 1 lb. 25 cts.
Thrip Juice, pt.	40 cts., qt, 60 cts.
Copper in Solution, qt.	60 cts., gal. 1.75.
Pheno Chloro, best disinfectant.	Kills roaches and bed bugs.
Cures Mange on animals.	2 to 4 table spoonsful to pail of water, qt. 50 cts.

POULTRY SUPPLIES.

International Poultry Food,	.25, .50 and 1.00 per pkg.
Fine Ground Poultry Bone,	.03 lb., 2.50 per 100 lbs.
Coarse " " "	.04 2.60 "
Meat Meal,	.03 2.50 "
Meat and Bone,	.03 2.50 "
Fine Ground Dried Blood,	.05 3.75 "
Mann's Granite Crystal Grit,	1.00 per sack.
Clover Meal Pioneer,	50 lb. bag 1.00.
Lambert's Death to Lice,	.10, .25, .50 and 1.00 pkg.
International Louse Killer,	.25 pkg.
Lee's Lice Killer,	.25 pkg.

POULTRY SUPPLIES.

Millet Seed for chicks, .03 lb, 2.25 100 lbs.

Kaffir Corn for Pigeons, 1.00 bu.

MANN'S GREEN BONE CUTTERS.

No. 4 B. 12.00

No. 4 B. M. 15.00

INTERNATIONAL STOCK FOOD.

I carry a full line of the INTERNATIONAL FOOD CO'S. PREPARATIONS, STOCK POWDERS AND REMEDIES. A 164 page book giving valuable information on all kinds of stock and poultry given with each order of Stock Food.

For horses, Cattle, Sheep and Hogs, .25, .50 and 1.00 per pkg. 25 lb. pail 3.50.

International Worm Powder,50 pkg.

International Heave Cure,50 "

Silver Pine Healing Oil,50 "

International Honey Tar Foot Remedy, 1.00 can.

International Gall Cure,25 "

International Colic Cure (guaranteed), 1.00 bot.

International Harness Soap,25 can.

International Quick Cleaner,25 "

International Pheno Chloro,50 "

International Cough and Lung Cure, 2.75 bot.

IMPLEMENTS AND TOOLS

FOR

GARDEN AND FARM.

This is only a partial list of these goods, a full descriptive Catalogue will be forwarded on application.

NEW UNIVERSAL

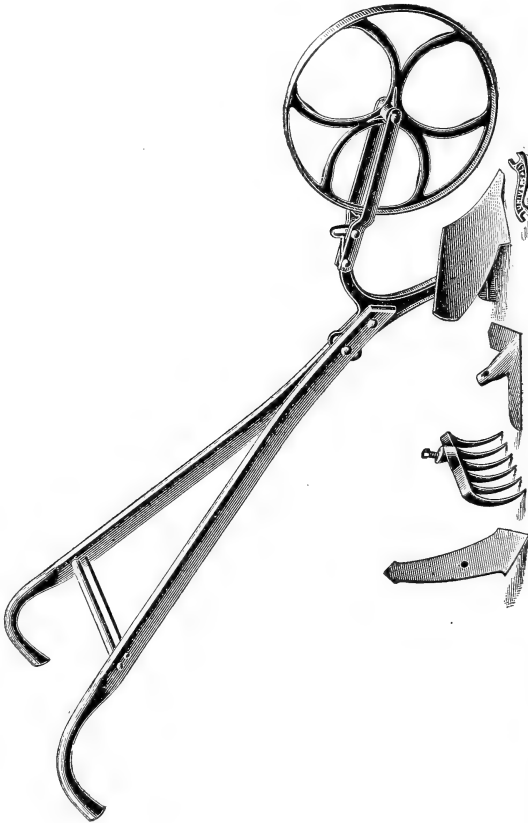

Steel Frame Garden Plow, Rake and Cultivator

\$3.25.

This is the best all round Garden Tool on the market, always gives satisfaction.

NEW UNIVERSAL COMBINATION SEED DRILL

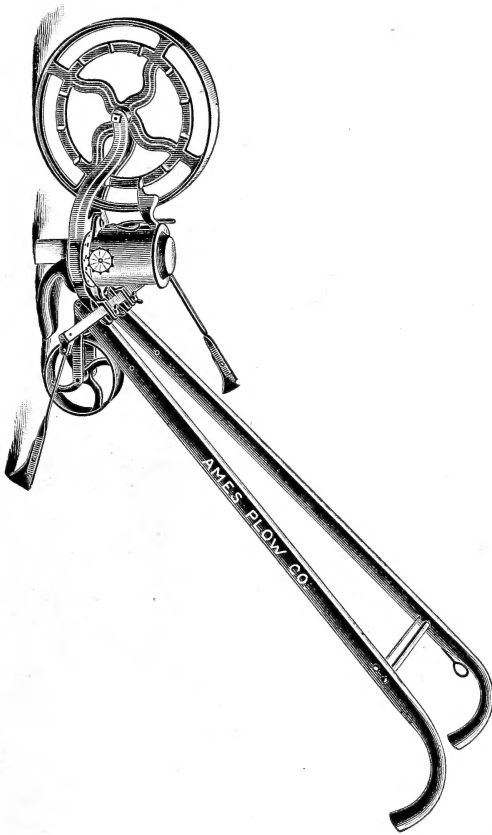

New Universal Double
Wheel, 2 each, Hoes,
Rakes, Plows. Five
Cultivators, 6.50.

Hand Wheel
Plow, 2.00

With all Attachments, \$9.50.

New Universal Single Wheel Hoe Cultivator, Rake and Plow,

No. 2, Single Wheel Hoe only,

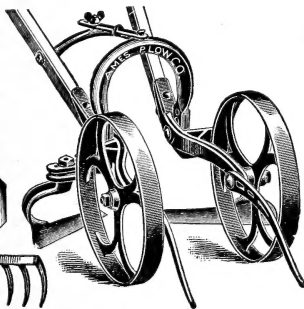

5.50

2.75

Ames Patent Chilled Continental Swivel Plows. Mould-board is released by pressure of foot against latch, and it locks automatically when reversed.

1 Horse Garden Plow,	6.75
2 Horse with Wheel, movable Cutter and Shifting Clevis,	10.00
New Universal Excel Horse Hoe and Cultivator, 5 cultivators, 3 hoe teeth, expanding and wheel levers,	6.75

HAND TOOLS.

Hoes from50 to .75
Weeders,35
Potato Hooks,50 to .75
Rakes, garden,50 to .75
“ hay35
Forks, Hay,50 to .75
“ Manure,60 to .85
“ Spading,75
Garden Reels for 200 feet line,40
“ Lines, Linen, 50 feet hanks,35
“ “ “ 100 feet hanks,65
Spades, D Handle,90
“ Long Handle,90
Shovels, Round Polished,75
“ Square “	1.00
Scythes Blades,75 to .90
“ “ finest riveted back. Needs no grinding, with grass nail,	1.25
Whetrocks Talacre.20
“ Red End,10
Snaths Patent Fastening,75
Grass Hooks,25
Ames Hand Grinding Mills from	1.60 to 6.75
Hide Roller Hay Cutters,	6.50 to 18.25
Corn Shellers.	3.50 to 7.00
New England Vegetable Cutter,	6.25

SPRAY PUMPS.

The Auto

Spray

Air

Pressure

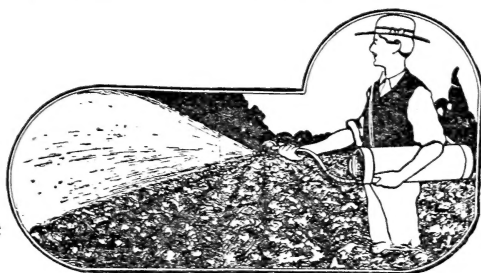

Galvanized Iron Reservoir,

\$4.50

Copper Reservoir,

6.00

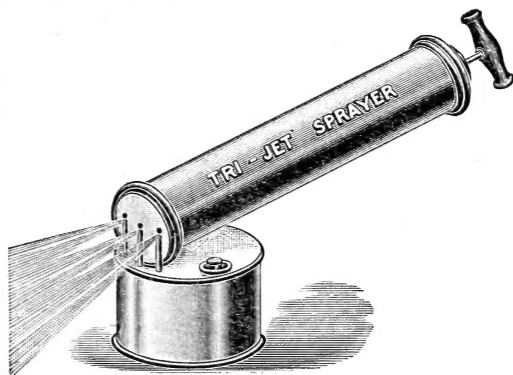

Brass, \$1
Galvanized Steel, 75c
Tin, one jet, 50c

Tri-Jet Sprayer.

Powder Distributors.

Slug Shot Duster Field, \$.25
Slug Shot Duster, Bow handle,30
Bellows, 1.75

Belgian Hares.

Full blooded stock from the Edgewood Rabbitery.

2 to 4 Months old, per pair, \$1.50
Bucks, \$1 up
Does, \$1.50 up

Poultry.

White Plymouth Rock Eggs per setting, \$1.00
Barred Plymouth Rock Eggs per setting, 1.00

Lawn Mowers.

Pennsylvania Lawn Mowers; the best light running, \$5.25 to 8.50
Pennsylvania High Wheel Lawn Mower cut grass
6 to 10 inches high, \$10.00 to 13.75
Ladies and Children Lawn Mowers, 4.00
The Braun Grass Catcher, 12 to 21 inches, 1.35 to 1.80
Lawn Seats, 3.00 to 5.50

High Grade

FERTILIZERS

FOR ALL CROPS

FROM

Armour's Fertilizer Works, JACKSONVILLE, FLA.

	Ammonia	Available Phosphoric Acid	Potash K ₂ O	Price Per Ton
	per ct.	per ct.	per ct.	
Armour's Star Bean Fertilizer	3 to 4	6 to 7	6 to 7	25.00
Armour's Fruit and Wine	2 to 3	8 to 9	11 to 13	34.00
Armour's Blood, Bone and Potash	5 to 6	8 to 10	7 to 8	37.00
Armour's Orange Tree Manure	3 to 4	1 to 10	4 to 5	31.00
Armour's All Soluble	3 to 4	8 to 10	4 to 5	31.00
Armour's Practical Truckee	3 to 4	6 to 7	10 to 12	31.00
Armour's Vegetable	4 to 5	7 to 9	6 to 8	32.00
Armour's Celery Grower	8 to 9	7 to 10	8 to 9	32.50
Armour's Lettuce Special	7 to 8	5 to 6	4 to 5	32.00
Armour's Golden Fertilizer for Pines	3 to 4	7 to 9	6 to 8	30.00
Armour's Practical Pineapple	3 to 4	9 to 11	10 to 12	35.00
Armour's Strawberry Fertilizer	2 to 3	7 to 9	10 to 11	29.00
Armour's Cotton Special	1 to 2	9 to 10	1 to 2	21.00
Armour's Corn and Cotton Grower	2 to 3	9 to 10	2 to 3	22.00
Armour's Fruit and Root Crop Special	2 to 3	10 to 12	5 to 6	26.00
Armour's Watermelon Special	3 to 4	5 to 6	8 to 9	28.00
Armour's Dried Sheep Manure	3 to 4	1 to 2	2 to 3	15.00

FULL LINE HIGH-GRADE AGRICULTURAL CHEMICALS.

TOBACCO DUST, COTTON SEED MEAL,
LAND PLASTER, HARD WOOD ASHES,
BONE FLOUR, BLOOD AND BONE,
CASTOR PUMACE.

Special Formula Carefully Compounded.

Write for Particulars and Prices.

L. CAMERON, Selling Agent,

JACKSONVILLE, FLA.