

Historic, Archive Document

Do not assume content reflects current scientific knowledge, policies, or practices.

39
BURT'S

190
Awarded
Grand Prize

(Highest Possible Honor)

St. Louis Exposition

DAHLIAS

Winners of **ONLY GOLD MEDAL** (highest honors)
awarded for Dahlias at



PAN-AMERICAN EXPOSITION.

Classification of Dahlias.

Show Dahlias include all large, close flowering varieties of a single color, and those in which the ground color is of a lighter shade than the edges or tips.

Fancy Dahlias include all striped large flowering varieties, and those in which the ground color is darker than the edges or tips. They are, as a rule, very variable, and often show but a single color.

Pompon or Lilliputian Dahlias include all small flowering varieties.

Cactus Dahlias are characterized by long, pointed, somewhat revolute petals.

Decorative Dahlias include all large, loose flowering varieties that do not properly come under the Show, Fancy or Cactus classes.

Single Dahlias have but one row of petals.

Special Offer 20 Named Varieties, my selection, for \$1.00

Persons unacquainted with the names and characteristics of varieties will do well to leave the selections to me.

Cultural Note. Stir the ground thoroughly and deeply with plow or spade. Fertilize freely. Set three or more feet apart. Give freedom of air and light. Allow but a single stalk in a place. Keep the surface of the ground well stirred.

H. F. BURT, Taunton, Mass.

SHOW DAHLIAS.

Those not priced, 10c. each, \$1 per doz.

Those priced at 20c. each, \$2 per doz.

A. D. Livoni, sea shell pink
 Alba Nana, white, dwarf
 Amazon, yellow, edged red
 Annie Neville, white
 Arabella, sulphur tipped pink
 Arthur Ocock, reddish orange 25c.
 Arthur Rawlings, rich crimson, large flower, 25c.
 Beauty, creamy white
 Bird of Passage, white, tipped pink
 Burgundy, dark puce, suffused with purple, 20c.
 Canary Bird, bright canary yellow, 20c.
 Chieftain, purplish pink, large size, 20c.
 Colonist, chocolate and fawn, 40c.
 Conдор, brown buff, 20c.
 Countess of Ravensworth, light ground tinged pink, 25c.
 Daniel Cornish, terra-cotta red, large, 30c.
 Diadem, deep crimson, 20c.
 Dr. J. P. Kirkland, dark crimson, large
 Dr. Keynes, rich buff, 25c.
 Duchess of Cambridge, light ground tipped purple, 20c.
 Duke of Connaught, dark crimson, 20c.
 Emily, light ground tinted lavender
 Esmond, yellow, large, 25c.
 Ethelwin, dark purple, 20c.
 Flag of Truce, white, often tipped lilac, 20c.
 Florence, yellow, good color
 Florence Tranter, bluish white, edged rosy purple, 30c.
 Fraulein Hettigot, rose, dwarf
 George Dickson, deep crimson, shaded rose, 25c.
 George Rawlings, dark maroon, 20c.
 George Smith, bright magenta, 20c.
 George Thompson, yellow
 Gilder, fawn
 Gloire de Lyon, pure white, very large, 20c.
 Glowing Coal, scarlet
 Golden Gem, yellow, large flower, 20c.
 Grand Duke Alexis, white, tinged lavender, very large, 25c.
 Gwendoline, rich crimson, 20c.
 Harrison Weir, primrose yellow, edged orange, 20c.
 Harry Keith, rosy purple, 25c.
 Hector, brick red
 Helen, lilac
 Henrietta, bluish shaded with purple, 25c.
 Herbert Turner, French white, tinged lilac, 20c.
 Incomparable, yellow, edged claret, 20c.
 James Huntley, purple, 20c.
 James Stephen, orange scarlet, 20c.
 James Vick, purple maroon, 20c.
 J. C. Reid, buff, 20c.
 John Bennett, yellow, edged scarlet, 20c.
 John Crocker, dark maroon
 John Greenaway, maroon
 John Wyatt, crimson scarlet, 20c.
 Joseph Ashby, shaded orange, 25c.
 Joseph Green, clear bright crimson
 Julia Wyatt, creamy white
 Kathleen, bluish white, 25c.
 King of Dwarfs, purple
 King of Primroses, primrose yellow
 King of Purples, fine purple, 20c.
 King of Yellows, a good yellow
 Lady Jane Ellis, creamy white, tipped purple, 20c.
 Lady Mildmay, light lilac
 Mabel Stanton, clear yellow, good, dwarf, 20c.
 Mad. Grey, mauve and white, 30c.
 Mad. Heine Furtado, white, large flower, 20c.
 Madam Zaler, yellow, edged carmine
 Madge Wildfire, scarlet, good
 Mantes la Ville, purple, large and free
 Mary D. Hallock, yellow, good
 Maud Fellowes, French white, tinted purple, 25c.
 Mercedes, rose and white, 20c.
 Meteor, bright scarlet, very large
 Mirefield Beauty, shade of red
 Miss Cannell, white tipped rose pink, 20c.
 Miss Marsh, rose and white, free and good

Modesty, bluish, with light centre
 Mrs. Dodds, bluish and lilac, 20c.
 Mrs. Every, white ground, edged lilac, 25c.
 Mrs. George Rawlings, pink flushed purple, 20c.
 Mrs. Gladstone, soft bluish
 Mrs. G. R. Jeffard, deep yellow, 20c.
 Mrs. Hansard, yellow tipped lilac
 Mrs. Harris, light edged lilac, 25c.
 Mrs. Hodgson, yellow, edged crimson
 Mrs. James Grieve, yellow, 20c.
 Mrs. Kendal, light ground, edged purple, 20c.
 Mrs. Langtry, cream, edged crimson, 20c.
 Mrs. Wm. Slack, bluish white, edged purple, 25c.
 Muriel, clear yellow, good, 20c.
 Nero, crimson maroon
 Norma, orange buff, 20c.
 Nugget, yellow, tipped scarlet, 20
 Oriole, gold and scarlet
 Ovid, royal purple, 25c.
 Pandora, pale bluish, 20c.
 Penelope, white, tinged lavender
 Philip Ladds, yellow, fine, 25c.
 Pioneer, dark maroon, nearly black
 Pleasance, crimson scarlet
 Prince Bismarck, puce with purple, 25c.
 Primrose Dame, rich primrose yellow, 20c.
 Puritan, white, lavender and crimson
 Purple Prince, rosy purple, 20c.
 Queen of Primroses, primrose yellow
 Queen of Yellows, beautiful clear yellow
 Reliance, fawn, shaded rose, 20c.
 Rising Sun, scarlet
 Robina, rose, 20c.
 Robin Adair, brown buff
 Rosetta, purple, 20c.
 Royal Queen, creamy ground, edged purple
 R. T. Rawlings, clear yellow, fine, 25c.
 Senator, purple, 20c.
 Seraph, bluish, large, 25c.
 Shottesham Hero, white ground, tipped rose, 20c.
 Statesman, purplish crimson, 20c.
 The Ameer, dark maroon, shaded rosy purple, 20c.
 Thomas Anstiss, deep lilac, 30c.
 Thomas Hobbs, purplish magenta, 20c.
 Triumphant, rosy purple
 T. S. Ware, wine crimson, 25c.
 Walter, dark crimson, dwarf, 20c.
 Walter H. Williams, bright scarlet, 20c.
 Warrior, intense scarlet, fine, 25c.
 Wenonah, crushed strawberry
 William Fawcett, yellow, edged purple
 William Rawlings, rich crimson purple, 35c.
 Willie Austin, buff

FANCY DAHLIAS,

Those not priced, 10c. each, \$1 per doz.

Those priced at 20c., \$2 per doz.

Adventure, bluish, striped and marked lake, 20c.
 Alderman, lilac, striped purple, 35c.
 Buffalo Bill, buff, striped vermilion, 25c.
 Chorister, fawn, striped crimson and rose, 40c.
 Comedian, orange, flaked crimson, 20c.
 Comte de la Saux, deep lilac, striped crimson, 25c.
 Crimson Variegatum, deep crimson, tipped white
 Dandy, orange, striped crimson, 20c.
 Dandy, lilac and maroon, 20c.
 Davis's Sport, crimson, tipped white
 Dorothy, fawn striped maroon, 25c.
 Dragon, yellow and crimson, 20c.
 Duchess of Albany, orange and crimson, 25c.
 Edmund Boston, orange, striped crimson, 20c.
 Elegans, lilac, tipped white
 Florence Stark, white, striped purple, 20c.
 Frederick Smith, lilac, striped purple
 General Grant, orange, striped chocolate, 20c.
 Golden Fleece, yellow, splashed crimson, 20c.
 Goldsmith, yellow, edged crimson, 25c.
 Jessie McIntosh, red, with white tip
 John Forbes, fawn, striped maroon, 20c.
 Heather Bell, crimson, white tip, 20c.
 Henry Eckford, yellow, striped red, 20c.
 Hercules, yellow, striped crimson, large, 20c.
 Lady Antrobus, red, tipped white
 Lucy Fawcett, light yellow, striped rosy lilac

Special Offer, 20 Named Varieties, my selection, \$1.00.

Magician, yellow, striped scarlet, 20c.
Mad. Soubeyre, rosy lilac, striped carmine, 25c.
Maria Gerring, yellow, striped red
Matthew Campbell, buff, striped crimson, 20c.
Mrs. N. Halls, scarlet, tipped white, 20c.
Mrs. Saunders, yellow, tipped white, 20c.
Peacock, dark purple maroon, tipped white, 30c.
Picta Fulgens, scarlet, tipped white
Polly Sandell, lemon, tipped white, 40c.
Portia, lilac, striped purple, 20c.
Prince Henry, lilac, striped purple, 20c.
Queen Mab, scarlet, tipped white, very variable
Rebecca, lilac, striped crimson, 20c.
Rev. J. B. M. Camm, light yellow, striped red
S. Mortimer, rose, striped crimson, 20c.
Startler, maroon, tipped white
Striped Banner, crimson, tipped white
Sunset, yellow, striped scarlet, 20c.

POMPON DAHLIAS.

10c. each, \$1 per doz., except where priced.

Admiration, crimson, tipped white
Adonis, rosy carmine, light ground
A. Hubner, chrome yellow, crimson centre
Alwine, pink, 20c.
Amber Queen, clear amber, shaded apricot, 20c.
Amelie Barbier, bluish, tipped rose
Ariel, orange buff
Arthur West, crimson
Bacchus, crimson scarlet
Bertha, bluish, orange and red
Bijou, orange
Black Dude, dark maroon
Boule d'Or, yellow
Brightness, scarlet
Brunette, carmine, often tipped white
Burning Coal, yellow, tipped red
Capt. Boyton, maroon, shaded crimson
Catherine, yellow
Clarissa, primrose yellow
Commodore, deep rich crimson
Conquest, sulphur and salmon
Constantia, cardinal and maroon
Coquette, yellow ground, edged scarlet
Crimson Beauty, rich crimson
Darkness, dark maroon
Demon, deep rich crimson
Dolly Keith, white, sometimes marked yellow, 20c.
Dora, yellow and white
Elaine, white, 20c.
Elegant, primrose, tipped lake, 20c.
Eleganta, pink, on light ground
Eric, scarlet, tipped white
Ernest Harper, coral red
Eurydice, bluish, tipped purple
Eva, rosy carmine
Fairy Queen, light yellow, reddish tip
Fairy Tales, delicate primrose
Frau Emil Heinecke, pinkish rose
French Sport, crimson and white
Geo. Brinkmann, pure white, extra, 20c.
Gladys Valentine, delicate bluish, 20c.
Golden Canary, canary yellow
Goldfinch, yellow
Golden Gem, yellow, small and free
Goldperle, yellow and brick red
Grace, cerise, shaded lilac
Gruss an Leipzig, orange red
Gruss an Wien, crushed strawberry
Gypsy, rich plum
Hector, scarlet
Hedwig Pollwiz, red, tipped white
Hermione, white, edged coral, 20c.
H. E. Searle, bright orange
H. Millesky, shaded crimson
Infancy, white
Iolanthe, orange buff, sometimes blotched white, 20c.
Irene, rosy purple, white tips, 20c.
Isabel, vivid scarlet
J. E. O. Enke, orange
Jewel, yellow and white
John Lucaks, orange, red and white
John Spittle, white
Karl Goldenberg, yellow, tipped white

King of Sweden, scarlet and orange
Kleine Domatea, orange
Le Nain, scarlet
Leonard Kelway, deep crimson
Little Beauty, crimson and white
" Bobby, rich crimson
" Daisy, rose and white
" Darkie, deep maroon
" Dear, light ground, tipped crimson
" Fawn, soft fawn
" Prince, crimson, tipped white
" Rifleman, maroon, blotched white
Luriline, shaded yellow
Mabel, amber
Mars, bright scarlet
Martial, crimson scarlet
Mignon, crimson scarlet
Mikado, dark red, blotched white
Minnie, buff salmon, tipped purple
Mrs. Daniels, pink and rose
Nellie Machray, reddish salmon
Paul Chisholm, orange, red and white
Phoebe, deep golden orange
Prince of Lillupitians, deep maroon
Purity, white
Red Indian, coral red, 20c.
Revenge, mauve and purple
Rim of Gold, yellow and red
Rosalie, primrose, often edged pink, 20c.
Rosalind, yellow, tipped white
Rosebud, white ground, edged rosy pink, 20c.
Royalty, orange edged crimson
Ruy Blas, crimson and purple, tipped white
Sensation, primrose yellow
Snowclad, white, 20c.
Snowflake, white
Sparkler, scarlet
Sunny Daybreak, pale apricot, edged red, 20c.
Sunrise, purple
Sunshine, scarlet
Tommy Keith, dark scarlet, tipped white
Virgin, white
Viridiflora, green
Vivid, bright orange scarlet
Whisper, yellow, edged gold, 20c.
Wm. Nitsche, claret and white
Winifred, light ground, edged lilac

DECORATIVE DAHLIAS.

10c. each, \$1 per doz.

Asia, peach
Cannell's Brilliant, maroon crimson
Centennial, crimson and maroon
Claribel, rosy purple
Constance, white
Countess of Pembroke, soft lilac
Harry Freeman, white
Jumbo, crimson
Lady Marsham, salmon
Mahala Sheriff, white
Maid of Kent, crimson and white
Marchioness of Bute, rose and white
Mrs. A. Newall, mahogany red
Mrs. Basham, soft yellow and pink
Mrs. H. Carter, lilac and white
Nymphaea, light pink
Oban, fawn
Zulu, dark velvety maroon

SINGLE DAHLIAS.

10c. each, \$1 per doz.

Comet, bright orange scarlet
Coquette, mauve with white ring
Cybele, yellow
Eclipse, rose with fawn ring
Hesperion, crimson purple
Mauve Queen, light mauve
Man Friday, dark maroon
Miriam, yellow
Phoebe Gilbert, pink
Rosalind, light ground, pink tip
Rosebank Cardinal, cardinal red
Therics, pink and white, or striped
 Nearly 100 other named varieties.

Special Offer, 20 Named Varieties, my selection, \$1.00.

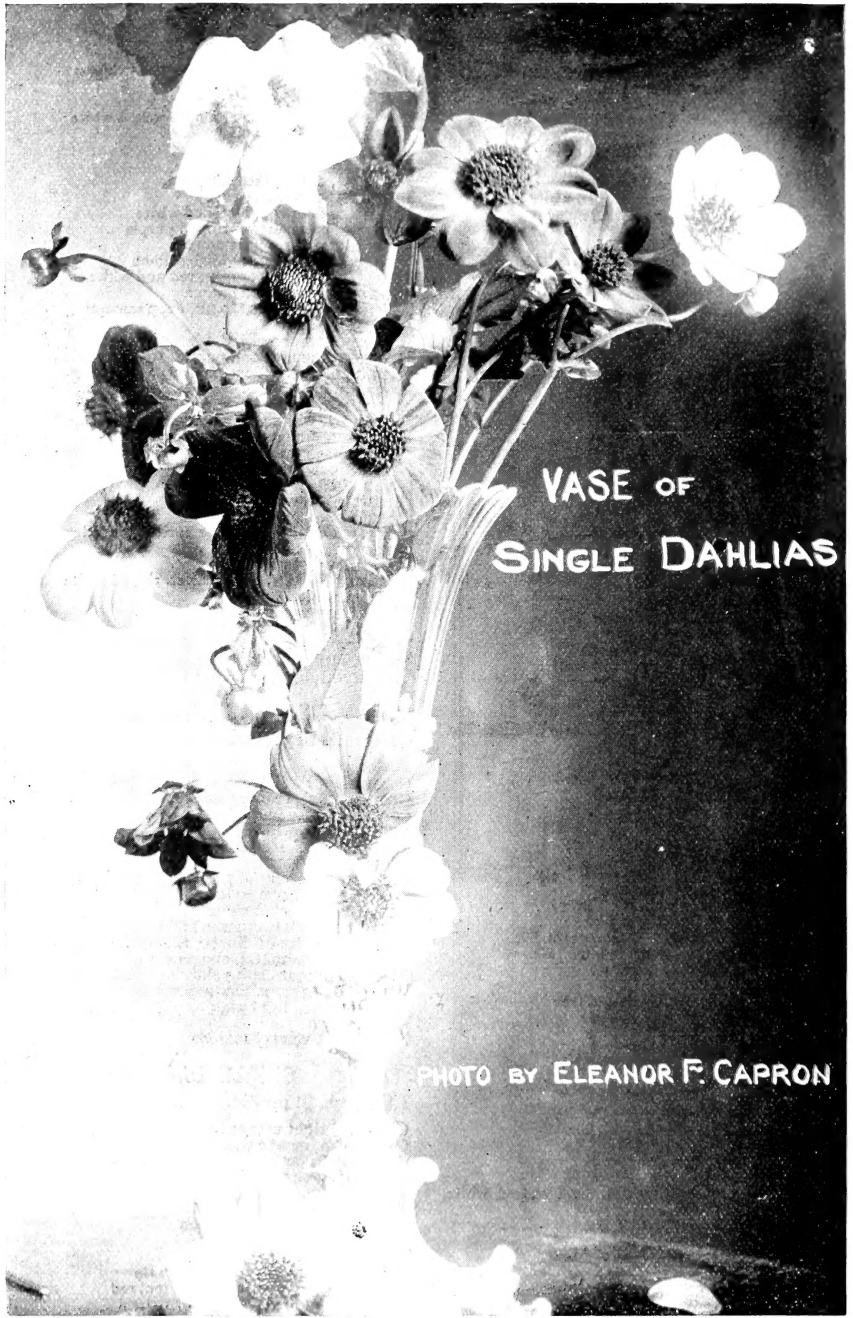

VASE OF
SINGLE DAHLIAS

PHOTO BY ELEANOR F. CAPRON

CACTUS DAHLIAS.

African, crimson maroon, 40c.
 Aegir, scarlet, 40c.
 A. J. C. Hare, orange and red, 50c.
 Alfred Vasey, reddish amber and pink, 40c.
 Amber, amber, large, 35c.
 Annie Turner, scarlet, shaded rose, 35c.
 Arachne, white, edged crimson, 50c.
 Arthur Cheal, purplish crimson, 25c.
 Atalanta, white, flushed purple, 25c.
 Austin Cannell, magenta rose, 35c.
 Beatrice, pale rose, 35c.
 Beatrice Martin, white, tinged flesh, 25c.
 Bennett Goldney, terra cotta, 25c.
 Bertha Mawley, cochineal, 10c.
 Blanche Keith, yellow, 35c.
 Brema, rose and pink, 50c.
 Brilliant, bright scarlet, 10c.
 Bridesmaid, primrose, tipped rose, 35c.
 Britannia, salmon pink, 35c.
 Caesar, reddish scarlet, 35c.
 Cannell's Gem, terra cotta and orange, 10c.
 Capstan, brick red and apricot, 35c.
 Capt. Broad, bright crimson, 40c.
 Casilda, pale yellow, 35c.
 Chancellor Swayne, rich plum, 35c.
 Charles Rolfe, orange, 25c.
 Charles Woodbridge, bright crimson, 35c.
 Cinderella, violet purple, 25c.
 Col. Wilson, dark scarlet, 40c.
 Countess of Lonsdale, salmon red, 60c.
 Cycle, rosy crimson or carmine, 30c.
 Daffodil, canary yellow, 30c.
 Delicata, pink, 25c.
 Domino, flame color, 25c.
 Dr. Jameson, dark velvety crimson, 35c.
 Dr. Nansen, bright scarlet, 40c.
 Duchess of York, orange red, 50c.
 Earl of P. mbroke, plum color, 25c.
 Eastern Queen, magenta maroon, 35c.
 Ebony, blackish maroon, 50c.
 Eclair, orange red, 50c.
 Edward Mawley, crimson, 20c.
 Eileen Palliser, yellow, 25c.
 E. J. Deal, rich scarlet, 35c.
 Emily French, lake red, 25c.
 Endymion, cerise, 25c.
 Ensign, crimson lake, 25c.
 E. O. Greening, purple and crimson, 40c.
 Erasmus, crimson and maroon, 50c.
 Ernest Glasse, purplish magenta, 25c.
 Ethel, bright yellow, 50c.
 Exquisite, reddish cinnamon, 50c.
 Falka, rosy crimson, 40c.
 Fantasy, coral colored, 40c.
 F. C. Pawle, rich crimson, 40c.
 Firebrand, velvety crimson, 40c.
 Flossie, pale pink, 25c.
 Frank Woodgate, yellow and scarlet, 35c.
 Frances Humphries, orange, 25c.
 Fusilier, deep salmon, 30c.
 Geo. Jull, terra cotta red, 35c.
 Geo. Marlow, primrose yellow, 25c.
 Gypsy, crimson and maroon, 40c.
 Gloriosa, glowing scarlet, 20c.
 Green's Gem, orange salmon, 35c.
 Green's Victory, deep scarlet, 40c.
 Green's White, pure white, 30c.
 Harmony, reddish bronze, 20c.
 Harry Stredwick, crimson maroon, 25c.
 Henry Ayres, velvety crimson, 25c.
 Indian Prince, dark crimson maroon, 40c.
 Iona, terra cotta, 35c.
 Island Queen, light mauve, 40c.
 J. E. Frewer, vermilion, 35c.
 Jessie, pale pink, 25c.
 J. F. Hudson, carmine rose, 50c.
 John Halifax, bright orange, 50c.
 John H. Roach, soft yellow, 25c.
 John Welch, rich glowing crimson, 25c.
 Keynes's White, pure ivory white, 35c.
 Kingfisher, rosy purple, 40c.
 Kynnerith, vermilion, 10c.

King of Siam, purple and maroon, 40c.
 Lady Edmund Talbot, pale terra cotta, 40c.
 Lady Pearson, rosy red, 40c.
 Lady Penzance, sulphur yellow, 20c.
 Laverstock Beauty, soft red, 40c.
 Leader, bright crimson, 40c.
 Leonora, pink and rose, 25c.
 Loreley, rose, shaded white, 35c.
 Mabel Keith, buff, suffused pink, 25c.
 Major Weston, rich velvety crimson, 50c.
 Mary Service, pinkish heliotrope, 35c.
 Matchless, dark velvety maroon, 20c.
 Maurice S. Walsh, clear yellow, 50c.
 Mayor Tuppeny, yellow and orange fawn, 50c.
 May Queen, soft heliotrope mauve, 35c.
 Midnight Sun, intense crimson, 35c.
 Minnie, pink and white, 25c.
 Miss Agnes Box, rich scarlet, 35c.
 Miss Annie Jones, scarlet, 25c.
 Miss Annie Nightingale, yellow and scarlet, 25c.
 Miss Jane Basham, soft, brick red, 35c.
 Miss Webster, a pure white, 35c.
 Mr. Moore, brilliant maroon and crimson, 35c.
 Mrs. Allhusen, rose and white, 20c.
 Mrs. A. Peart, creamy white, 20c.
 Mrs. Barnes, primrose and pink, 20c.
 Mrs. Bennett, soft crimson, 10c.
 Mrs. Charles Turner, bright yellow fine, 25c.
 Mrs. Dickson, soft rose, 35c.
 Mrs. E. Cannell, yellow tinted red, 40c.
 Mrs. Eustace, shade of pink, 50c.
 Mrs. Findlay Campbell, vermilion orange, 50c.
 Mrs. Frances Fell, white, tinted pink, 25c.
 Mrs. Holford, soft scarlet, 50c.
 Mrs. Houlder, soft fawn, 50c.
 Mrs. J. Goddard, crimson scarlet, 40c.
 Mrs. Kingsley Foster, golden amber, 25c.
 Mrs. L. Seymour, yellow and pink, 25c.
 Mrs. Montefiore, rich crimson scarlet, 35c.
 Mrs. R. H. Penberthy, pale yellow, 25c.
 Mrs. Sanders, pure deep yellow, 50c.
 Mrs. Scrase Dickens, rich golden yellow, 25c.
 Nero, crimson and claret, 40c.
 Night, intense dark maroon, 35c.
 Nil Desperandum, orange, 35c.
 Oaklands, salmon rose, 35c.
 Octopus, white, shaded purple, 40c.
 Porcupine, dark scarlet maroon, 35c.
 Primrose Dame, yellow, 35c.
 Princess Christian, magenta, 10c.
 Princess Ena, beautiful light orange, 35c.
 Prof. Baldwin, bright orange scarlet, 25c.
 Purple Prince, dark maroon, 25c.
 Radiance, orange scarlet, 50c.
 Ranji, deep maroon, nearly black, 40c.
 Regulus, deep crimson, 35c.
 Ringdove, orange scarlet, 50c.
 Robert Cannell, magenta, 10c.
 Royal George, soft carmine pink, 35c.
 Royal Purple, rosy purple, 40c.
 Ruby, rich ruby red, 35c.
 Sparkler, bright crimson, 40c.
 Standard Bearer, fiery scarlet, 35c.
 Starfish, pure orange scarlet, 35c.
 St. Catherine, soft reddish amber, 10c.
 Stella, vivid crimson, 40c.
 Strahlenkrone, deep scarlet, 40c.
 Sylvia, silvery lilac, 75c.
 The Bishop, bright coral red, 20c.
 The Clown, soft brick red and white, 50c.
 The Czar, intense crimson maroon, 35c.
 The Major, deep crimson, 40c.
 The Queen, pure white, 30c.
 Tillie, salmon suffused rose, 30c.
 Tiny, light orange, 40c.
 True Friend, dark crimson, 35c.
 Uncle Tom, dark maroon, 50c.
 Valkyrie, cardinal and rose, 50c.
 Viscountess Sherbrooke, reddish terra cotta, 50c.
 Wallace, bright amber, 40c.
 Wm. Cuthbertson, rich crimson lake, 40c.
 Wm. Jowett, brilliant scarlet, 50c.
 W. T. Frost, rich crimson, 25c.

CACTUS DAHLIAS.

Late Novelties. Superb Varieties.

Artus, dark apricot, edges of petals shading to orange buff, very constant and early blooming, shows a mass of flowers all the season and well above the foliage, 75c.

Ajax, large flower, long narrow incurved petals, orange suffused salmon and buff, 75c.

Baden Powell, petals are claw like, twisted and most elegant; of an intense cardinal color with velvet sheen, 75c.

Bernice, pale yellow buff, tips of petals tinted and shaded cinnamon, finely shaped flowers, 75c.

Bessie Mitchell, brownish orange color, of very good form, large size, first-rate flowers, on long stout stems, 75c.

Capt. Dreyfus, dark, velvety maroon, very free, 60c.

Cheal's White, beautiful ivory white flowers on long erect stems, 75c.

Constancy, very deep dark maroon, free, 75c.

Cornucopia, soft shade of deep reddish salmon, beautiful shape, 60c.

Diamond, yellow, rosy mauve and salmon, blended; large flower, 75c.

Dinorah, soft orange buff, a magnificent flower of large size and best shape, very long petals, 75c.

Elsie, lilac rose, yellow base to petals, a large and very distinct variety, 60c.

Elvira, canary yellow tipped rose, very distinct and good shape, 75c.

Emperor, plum color, base of petals yellow, distinct, 75c.

Exhibitor, soft red, lighter at base of petals; dwarf; good, 75c.

Fearnought, pleasing tint of soft carmine, dwarf, 60c.

Fighting Mac, rich, fiery crimson, 75c.

Firefly, a finely pointed long petalled flower of beautiful flame color, shaded carmine, 60c.

Florodora, wine crimson, incurved flower, good habit, free, 75c.

Galliard, crimson scarlet, a large finely shaped flower, with long narrow quilled petals, very good, 75c.

Gen. French, deep bronze, large flower of good cactus form, free flowering, 75c.

Golden Plover, soft golden yellow, vigorous growth, 50c.

Graudee, rich deep crimson, very large, good shape and habit, 75c.

G. W. Childs, deep rich purplish maroon, large flowers of good form, 75c.

Herbert Mortimer, a beautiful narrow petalled flower, bright cherry red in color, shaded orange at base of florets, flowers well above the foliage, 75c.

Ignea, fiery crimson scarlet, large, 75c.

Imperator, ruby crimson, large flower of fine shape and long petals, free and constant blooming, 75c.

Innovation, base of petals rich crimson, passing gradually towards the tips to pure white, 60c.

Jealousy, a deep clear yellow, florets very pointed, good, 75c.

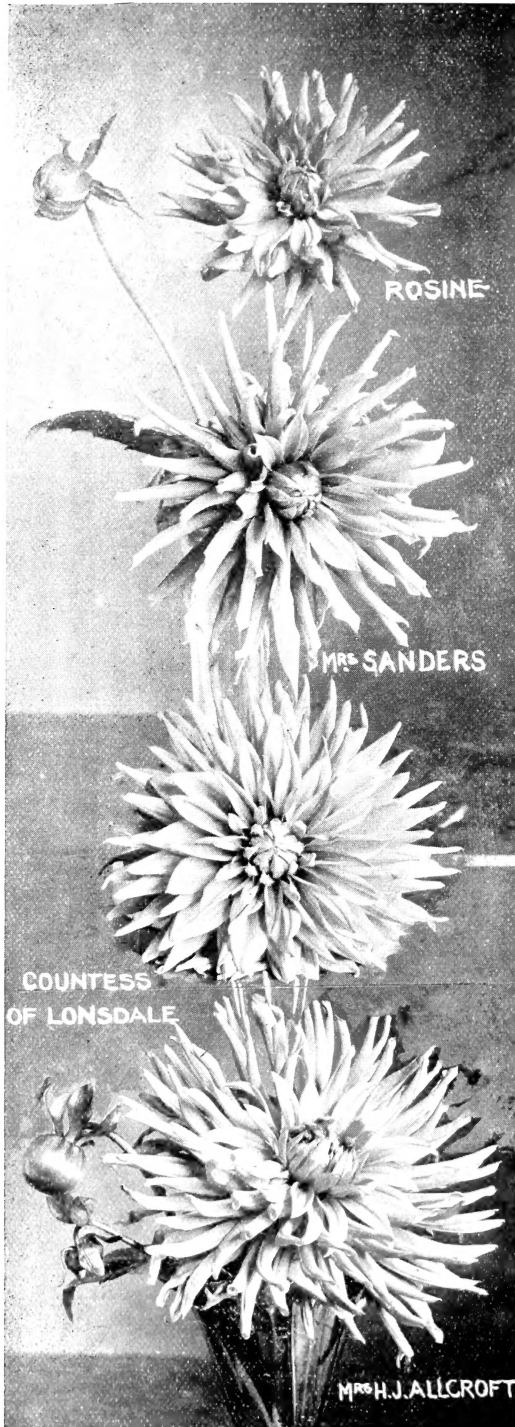



MRS J. J. CROWE.

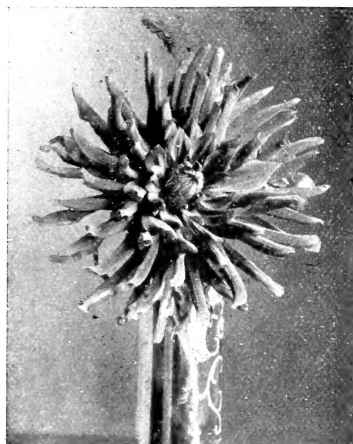

WILLIAM JOWETT.

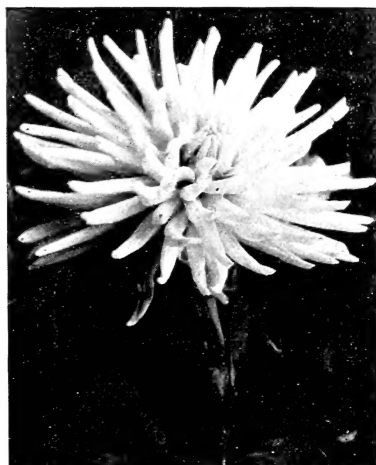

LORD ROBERTS.

J. Weir Fife, large well formed flower, freely produced, bright purple, at times shaded and striped a deeper purple, 75c.

J. W. Wilkinson, deep rosy crimson, large and beautiful, 75c.

Lord Brassey, rose flushed with violet, long incurving petals, first rate, 75c.

Lord Roberts, white with creamy centre, one of the finest cactus dahlias ever raised, \$1.00.

Loyalty, bright coral red, strongly incurved, 60c.

Lyric, deep bronzy red, bases of petals of a beautiful greenish yellow, of good size, excellent shape, 75c.

Lodestone, orange scarlet, magnificent flower with long narrow petals, abundant bloomer, 75c.

Lucius, brilliant deep orange color, fine quality and good habit, 60c.

Major Hobbs, clear rose, free flowering, good habit, 75c.

Magnificent, beautiful rosy salmon, long petals, 40c.

Monarch, claw like incurved florets, orange red tipped magenta, very large and showy, 75c.

Mrs. Arbutnot, lovely pale canary yellow, almost white at point of florets, 75c.

Mrs. Carter Page, rich soft velvety crimson, a fine variety, 75c.

Mrs. H. J. Allcroft, long narrow petals, beautiful soft orange buff, full sized flower, 75c.

Mrs. J. H. Luscombe, pretty rosy mauve, often shows open centre, 40c.

Mrs. J. J. Crowe, clear canary yellow, petals very long, free blooming, a fine variety, 75c.

Mrs. Jowett, brilliant orange red, large blooms of long incurving petals, habit dwarf and sturdy, 75c.

Narcisse, bright clear yellow flowers well above the foliage, 75c.

Nevada, yellow with occasional stripes of red, 60c.

Olive, cerise suffused salmon pink, fine petal, 75c.

Prince of Yellows, a grand flower of deep bright pure yellow, very long florets, flowers well above foliage, 75c.

Progenitor, clear crimson or carmine lake, every petal furcated at the tips, 75c.

Purity, a pure white flower of good cactus shape, 75c.

Rosine, beautiful rose color, petals long and incurved, 75c.

Sandpiper, scarlet shaded orange, petals long, 75c.

Sir A. Milner, dark reddish orange, large flowers, 75c.

Sylph, tawny orange buff very long narrow petals, free blooming, 75c.

Thos. J. Pauley, lovely salmon red, free flowering, 75c.

Up-to-date, coral pink, veined yellow, a splendid flower, 75c.

Vida, sulphur white, deeper towards centre, 75c.

Vesta, a beautiful pink of good cactus shape, the first really good pink cactus, 75c.

Wisdom, soft shade of rosy pink, 75c.

Winnie Walter, pale yellow, tipped white, narrow petals, blooms well up, 75c.

Wm. Treseder, white shaded pink, 75c.

Zephyr, deep rosy pink, early and free flowering, 60c.

DECORATIVE DAHLIA.

Mad. Van del Dael, large massive flowers of a pleasing silvery pink, free and effective, much admired, 75c.

SUPPLEMENTARY LIST

Latest Cactus Novelties.

Varieties added to collection in 1903.

- Albert Youens**, reddish cinnamon, long twisted petals, \$1.00.
- Alpha**, white ground speckled and striped with purple, crimson and lilac, very free, \$1.00.
- Arab**, rich velvety maroon, almost black, florets long and straight, very narrow, \$1.00.
- Aurora**, beautiful rosy salmon, fine pointed petals and good centre, \$1.00.
- Aunt Chloe**, fine petals of a deep glossy black color, dwarf, sturdy habit, \$1.00.
- Brightness**, bright, fiery scarlet, florets very long and pointed, \$1.00.
- Cassandra**, yellow shaded fawn and rose, long pointed petals, \$1.00.
- Cinnamon**, yellowish buff or light chestnut, rather darker in centre, florets long and pointed \$1.00.
- Clara G. Stredwick**, clear bright salmon, shading to yellow at base of petals, one of the finest, large blooms, narrow petals, \$1.00.
- Columbia**, bright vermilion, the centre and tip of each floret, pure white, petals long, straight and pointed, \$1.00.
- Florence**, pretty shade of yellowish orange, petals, beautifully pointed, free, \$1.00.
- Freedom**, rich crimson scarlet, narrow florets, \$1.00.
- Gabriel**, ground color soft velvety crimson, tipped pure white, \$1.00.
- Geiselher**, ruby red, 75c.
- General Buller**, rich velvety crimson, very dark at the base, every floret having a white tip, distinct, free, \$1.00.
- Golden Ray**, yellow, deeper colored tips and margins, \$1.00.
- Goldfinch**, rich yellow buff, pink centre, incurved, \$1.00.
- Genesta**, amber, passing towards the centre of the flowers to golden yellow. \$1.00.
- H. E. Wood**, glowing crimson and scarlet, \$1.00.
- Harold Harper**, rich velvety crimson, \$1.00.
- Jeanie**, purple magenta, 75c.
- John Burn**, beautiful bright crimson, \$1.00.
- King Edward VII**, bright cherry red, \$1.00.
- Kapitan Lans**, pale canary yellow, 75c.
- Khaki**, glowing orange, mingled with fawn and yellow, large and striking, \$1.00.
- King Humbert**, deep velvety maroon, 75c.
- Leander**, bright orange, free bloomer, 75c.
- Lord Alverstone**, carmine and rosy crimson, \$1.00.
- Mars**, soft crimson, florets incurved, \$1.00.
- Miss Winchester**, coral red, long narrow and pointed petals, \$1.00.
- Mrs. A. F. Perkins**, yellow, tipped white, \$1.00.
- Mrs. De Luca**, yellow and orange, free flowering \$1.00.
- Mrs. Freeman Thomas**, clear yellow shading to light orange, \$1.00.
- Mrs. Hobart**, pale orange and yellow, long petals, \$1.00.
- Mrs. Horace Wright**, ground color crimson maroon, tipped white, \$1.00.
- Mrs. J. P. Clarke**, soft tint of cinnamon or buff the point of each floret being a rosy peach color with white tip, \$1.00.
- Mrs. McKergow**, clear amber or chrome, \$1.00.
- Mrs. Mortimer**, rich terra cotta red, \$1.00.
- Mrs. Walter**, white with reddish tinge, \$1.00.
- Mrs. Winstanley**, soft scarlet, yellow base to florets, \$1.00.
- Ophir**, soft golden apricot, free, \$1.00.
- P. W. Tulloch**, light salmon red, tinted purple, free, \$1.00.
- Pretoria**, light scarlet shaded, very fine petals, \$1.00.
- Queen Alexandra**, ground color very distinct yellow with red shading, \$1.00.
- R. J. Hamill**, soft velvety carmine, centre of each petal blush, nearly white, \$1.00.
- Ringdove**, pinkish fawn or dove color, passing to white, \$1.00.
- Richard Dean**, vermilion scarlet, white tips to petals, \$1.00.
- Spitfire**, bright glowing scarlet, long claw-like petals, \$1.00.

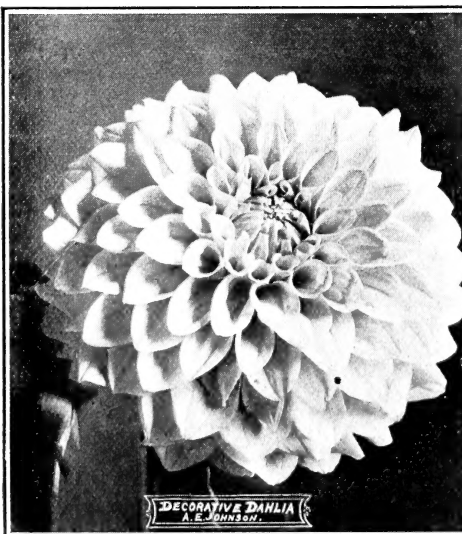
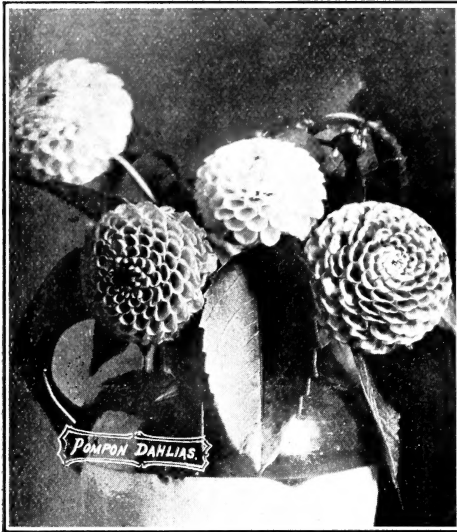

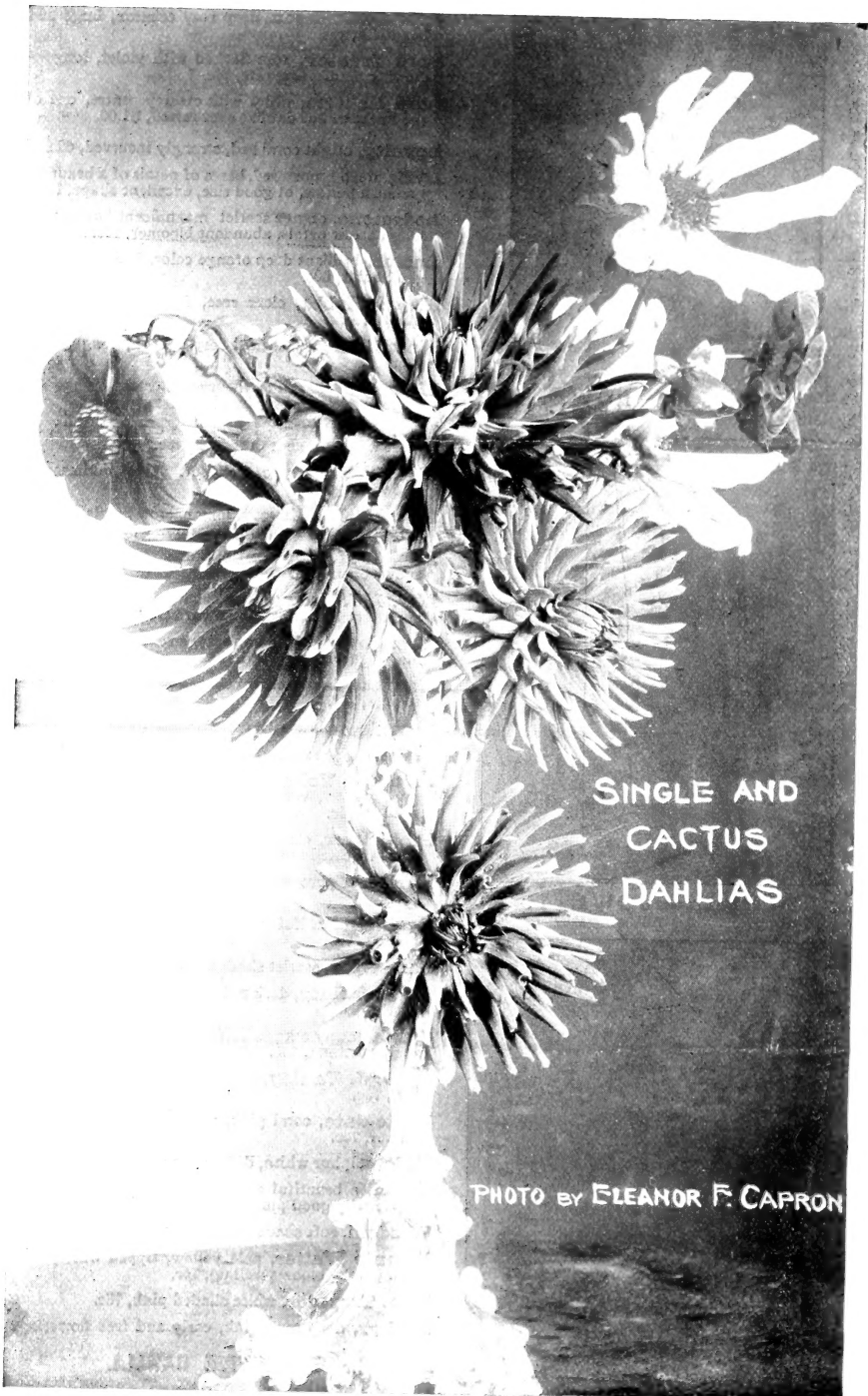

SINGLE AND
CACTUS
DAHLIAS

PHOTO BY ELEANOR F. CAPRON