

Historic, Archive Document

Do not assume content reflects current scientific knowledge, policies, or practices.



THIS LIST CANCELS ALL PREVIOUS OFFERS.

1905

CROSMAN BROS.'

WHOLESALE

PRICE LIST

ROCHESTER, N. Y.

Awarded GRAND PRIZE St. Louis Exposition, 1904

Awarded GOLD MEDAL Pan-American Exposition, 1901

VALUABLE TABLES.

QUANTITY OF SEED REQUISITE TO PRODUCE A GIVEN NUMBER OF PLANTS AND SOW AN ACRE OF GROUND.

	Quantity per acre.		Quantity per acre.
Artichoke, 1 oz. to 500 plants	1/2 lb	Hemp	1/2 bu
Asparagus, 1 oz. to 200 plants	5 lbs	Kale, 1 oz. to 3,000 plants	4 ozs
Barley	2 1/2 bu	Kohl Rabi, 1 oz. to 200 feet of drill	1 1/2 lbs
Beans, dwarf, 1 qt. to 150 feet of drill	1 1/4 bu	Leek, 1 oz. to 200 feet of drill	4 lbs
Beans, pole, 1 qt. to 200 hills	1/2 bu	Lettuce, 1 oz. to 250 feet of drill	3 lbs
Beet, garden, 1 oz. to 100 feet of drill	6 lbs	Martynia, 1 oz. to 50 feet of drill	10 lbs
Beet, Mangel, 1 oz. to 150 feet of drill	6 lbs	Melon, Musk, 1 oz. to 100 hills	2 lbs
Broccoli, 1 oz. to 3,000 plants	1/2 lb	Melon, Water, 1 oz. to 25 hills	4 lbs
Broom Corn	10 lbs	Nasturtium, 1 oz. to 40 feet of drill	10 lbs
Brussels Sprouts, 1 oz. to 3,000 plants	5 ozs	Oats	2 1/2 bu
Buckwheat	1/2 bu	Okra, 1 oz. to 50 feet of drill	10 lbs
Cabbage, 1 oz. to 3,000 plants	1/2 lb	Onion Seed, 1 oz. to 200 feet of drill	5 lbs
Carrot, 1 oz. to 150 feet of drill	3 lbs	Onion Seed, for sets	50 lbs
Cauliflower, 1 oz. to 3,000 plants	5 ozs	Onion Sets, 1 qt. to 20 feet of drill	8 bu
Celery, 1 oz. to 10,000 plants	4 ozs	Parsnip, 1 oz. to 200 feet of drill	5 lbs
Clover, Alsike and White Dutch	10 lbs	Parsley, 1 oz. to 250 feet of drill	8 lbs
Clover, Lucerne and Large Red	8 lbs	Peas, garden, 1 qt. to 100 feet of drill	2 bu
Clover, Medium	10 lbs	Peas, field	2 1/2 bu
Collards, 1 oz. to 2,500 plants	6 ozs	Pepper, 1 oz. to 1,500 plants	4 ozs
Corn, Sweet, 1 qt. to 500 hills	8 qts	Potatoes	8 bu
Cress, 1 oz. to 150 feet of drill	8 lbs	Pumpkin, 1 qt. to 300 hills	4 qts
Cucumber, 1 oz. to 80 hills	2 lbs	Radish, 1 oz. to 150 feet of drill	8 lbs
Egg Plant, 1 oz. to 2,000 plants	8 ozs	Rye	1 1/2 bu
Endive, 1 oz. to 300 feet of drill	3 lbs	Salsify, 1 oz. to 60 feet of drill	8 lbs
Flax, broadcast	1/2 bu	Sorghum or Sugar Cane	1 bu
Garlic, bulbs, 1 lb. to 10 feet of drill	2 1/2 lbs	Spinach, 1 oz. to 150 feet of drill	10 lbs
Gourd, 1 oz. to 25 hills	3 bu	Summer Savory, 1 oz. to 500 feet of drill	2 lbs
Grass, Kentucky Blue	2 bu	Squash, Summer, 1 oz. to 40 hills	2 lbs
" " " Fancy Clean	3/4 bu	Squash, Winter, 1 oz. to 10 hills	3 lbs
" Hungarian	3 to 4 bu	Tomato, 1 oz. to 3,000 plants	3 ozs
" Mixed Lawn	3 bu	Tobacco, 1 oz. to 5,000 plants	2 ozs
" Orchard Perennial Rye and Red Top	3 bu	Turnip, 1 oz. to 250 feet of drill	1 lb
" Millet	1 bu	Vetches	2 bu
" Timothy	1/2 bu	Wheat	1 to 2 bu

Number of Plants or Trees to the Acre at Given Distances.

Distance apart.	No. plants.	Distance apart.	No. plants.
1/2 foot	174,240	5 feet by 5 feet	1,742
1 "	43,560	6 " 6 "	1,210
1 1/2 feet	19,360	7 " 7 "	889
2 "	10,890	8 " 8 "	680
2 1/2 "	6,969	9 " 9 "	573
3 "	21,780	10 " 10 "	435
3 " by 1 foot	14,520	11 " 11 "	360
3 " by 2 feet	7,260	12 " 12 "	302
3 " by 3 "	4,840	15 " 15 "	193
4 " by 1 foot	10,888	18 " 18 "	134
4 " by 2 feet	5,444	20 " 20 "	108
4 " by 3 "	3,629	25 " 25 "	69
4 " by 4 "	2,722	30 " 30 "	49

ESTABLISHED 1840.

WHOLESALE PRICE LIST

— OF —

Garden, Flower, Agricultural, Grass and Herb Seeds

FOR 1905.

To Dealers Only

CROSMAN BROTHERS,

Growers, Importers of and Dealers in Seeds.

WHOLESALE, OFFICE AND SEED HOUSE, 503 MONROE AVENUE.

RETAIL, SEED AND PLANT STORE, 275 MAIN STREET, EAST.

GREENHOUSES AND TRIAL GROUNDS, LABURNUM CRESCENT

ROCHESTER, N. Y.

Our Seeds awarded THE GRAND PRIZE at the Louisiana Purchase Exposition, St. Louis, 1904.

Our Vegetable Exhibit awarded THE GRAND PRIZE at the Louisiana Purchase Exposition, St. Louis, 1904.

Our Seeds were also awarded THE GOLD MEDAL at the Pan-American Exposition, Buffalo, 1901.

Conditions of Sales.—F. O. B. Rochester, N. Y., wrappers at cost, and that it is distinctly understood that we do not warrant our Seeds, or hold ourselves responsible for any loss or damage which may arise from the failure thereof. If the purchaser does not accept the Seeds on these terms, they must be returned at once, carriage free.

Prices subject to change without notice, and stock being unsold, on receipt of order.

Filling Orders Pro-Rata—It must be distinctly understood between ourselves and the party ordering Seeds in Bulk that when we book orders, either by mail or through our traveling salesmen, for Seeds of crops not yet harvested and for future delivery, that the quantities of Seeds so booked are subject to our ability to fill in full or in part, dependent upon the returns of such crops as harvested.

Terms.—Net Cash, June 1st, without regard to the date of purchase; or a discount of one per cent. a month will be allowed on payments made before June 1st. Goods purchased after June 1st, Net Cash October 1st; and after October 1st, Net Cash January 1st, following. Parties unknown to us will be required to furnish satisfactory references, otherwise goods will be sent C. O. D.

☛ A Telegraphic Cipher is attached to each article, which will enable orders to be sent by wire at comparatively little expense. In dispatching, use the word Freight, Express or Mail, to designate how to send. For example:

FREIGHT—TWO ACANTHO—Means send by freight two bushels Early Dwarf Prolific Black Wax Beans; or

EXPRESS—TWENTY ALARM—Means send by express twenty pounds Eclipse Beets, etc.

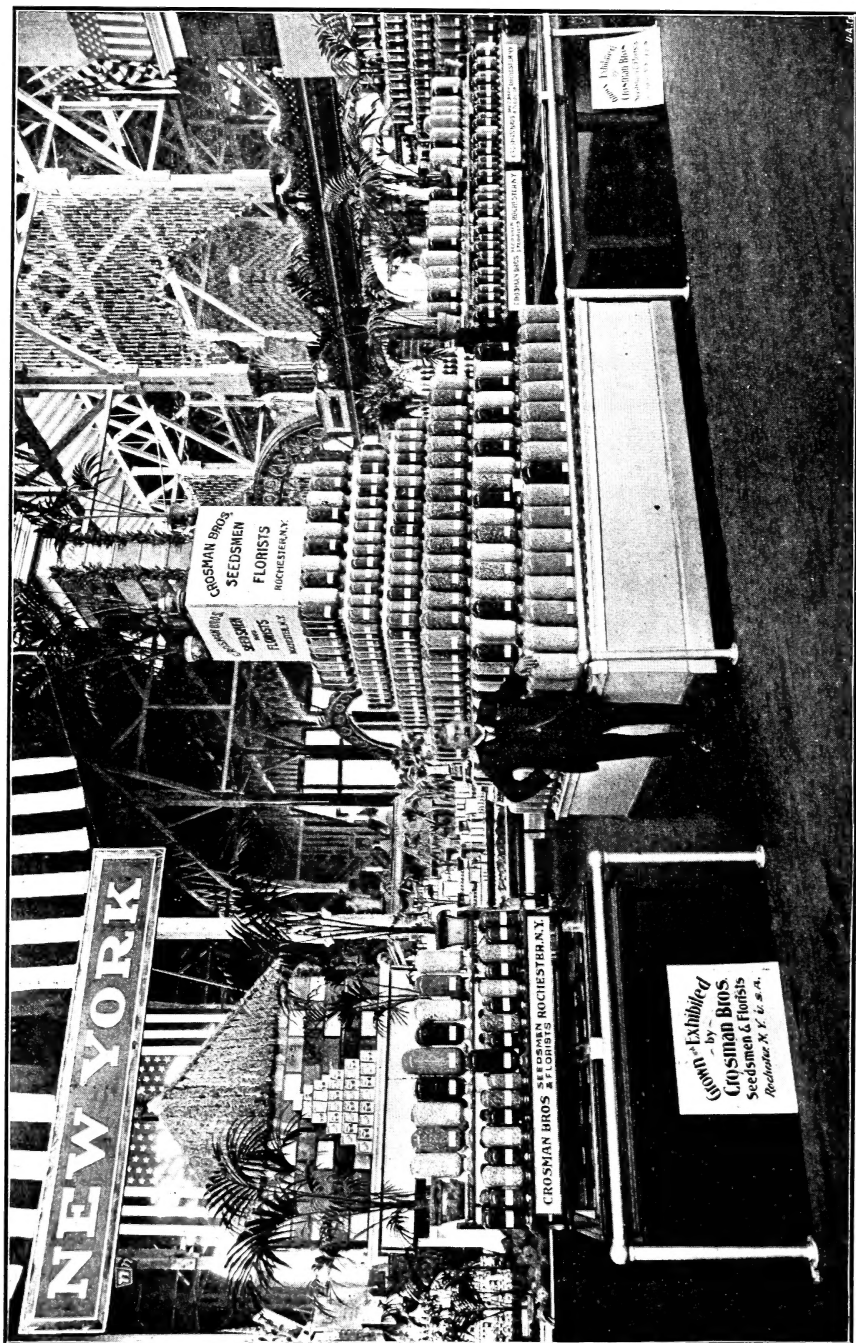

View of our Seed Exhibit at Louisiana Purchase Exposition, St. Louis, 1904, awarded the "GRAND PRIZE", and was the largest and finest display of Seeds ever exhibited by any seed house.

PEAS.

Those marked (*) are wrinkled varieties.

All Garden Peas carefully Screened and Hand Picked.

Round or smooth varieties 60 lbs. to the bushel, wrinkled varieties 56 lbs. to the bushel.

EXTRA EARLY VARIETIES.

	Tel. Cipher.	Per bu.
Crosman's First and Best.....	Brace,	\$3 25
Crosman's Extra Early "True".....	Bracket,	3 25
Early Kent	Braid,	3 00
Philadelphia Extra Early.....	Bramble,	3 00
Alaska	Bradstreet,	2 75
Prolific Early Market.....	Bradlay,	4 00
Thomas Laxton.....	Bradner,	8 00 *
*Gradus (Prosperity).....	Bradmen,	8 00
*American Wonder.....	Branded,	5 50
*Nott's Excelsior.....	Brano,	6 00
*Extra Early Premium Gem.....	Brass,	5 00
*McLean's Little Gem	Brave,	5 00
*Surprise, or Eclipse... ..	Brawer,	4 25
Tom Thumb (American).....	Brazil,	4 50

SECOND EARLY VARIETIES.

*Abundance	Brahma,	3 25
*Advancer McLean's.....	Breast,	3 25
*Dwarf Telephone or Daisy	Brandfox,	5 50
*Dwarf Champion of England "New".....	Brania,	4 00
*Everbearing	Bread,	3 25
*Heroine.....	Brettice,	3 75
*Horsford's Market Garden.....	Breathe,	3 25
Pride of the Market.....	Brandy,	4 50
*Stratagem, Improved.....	Breakfast,	6 75
*Shropshire Hero.....	Bredlow,	4 00
*Yorkshire Hero.....	Breeze,	3 25

LATE VARIETIES OR MAIN CROP.

*Duke of Albany (American Champion).....	Breachful,	5 00
*Telephone.....	Breach,	5 00
*Telegraph.....	Brewena,	4 25
*Champion of England.....	Brewer,	3 00
*Forty Fold.....	Breed,	3 00
*Long Island Mammoth.....	Brierped,	4 25
Large Dwarf White Marrowfat.....	Brent,	2 00
Black-Eyed Marrowfat.....	Brevet,	2 00

SUGAR OR EDIBLE POD VARIETIES.

Mammoth Podded Sugar.....	Bremsberg,	6 00
Melting Sugar (Edible Pods).....	Bremer,	6 00
Dwarf Grey Seeded Sugar (Edible Pods).....	Bremont,	4 00
Tall " " " "	Breck,	4 00

PEAS FOR FIELD CROP.

See Field Seeds, page 22.

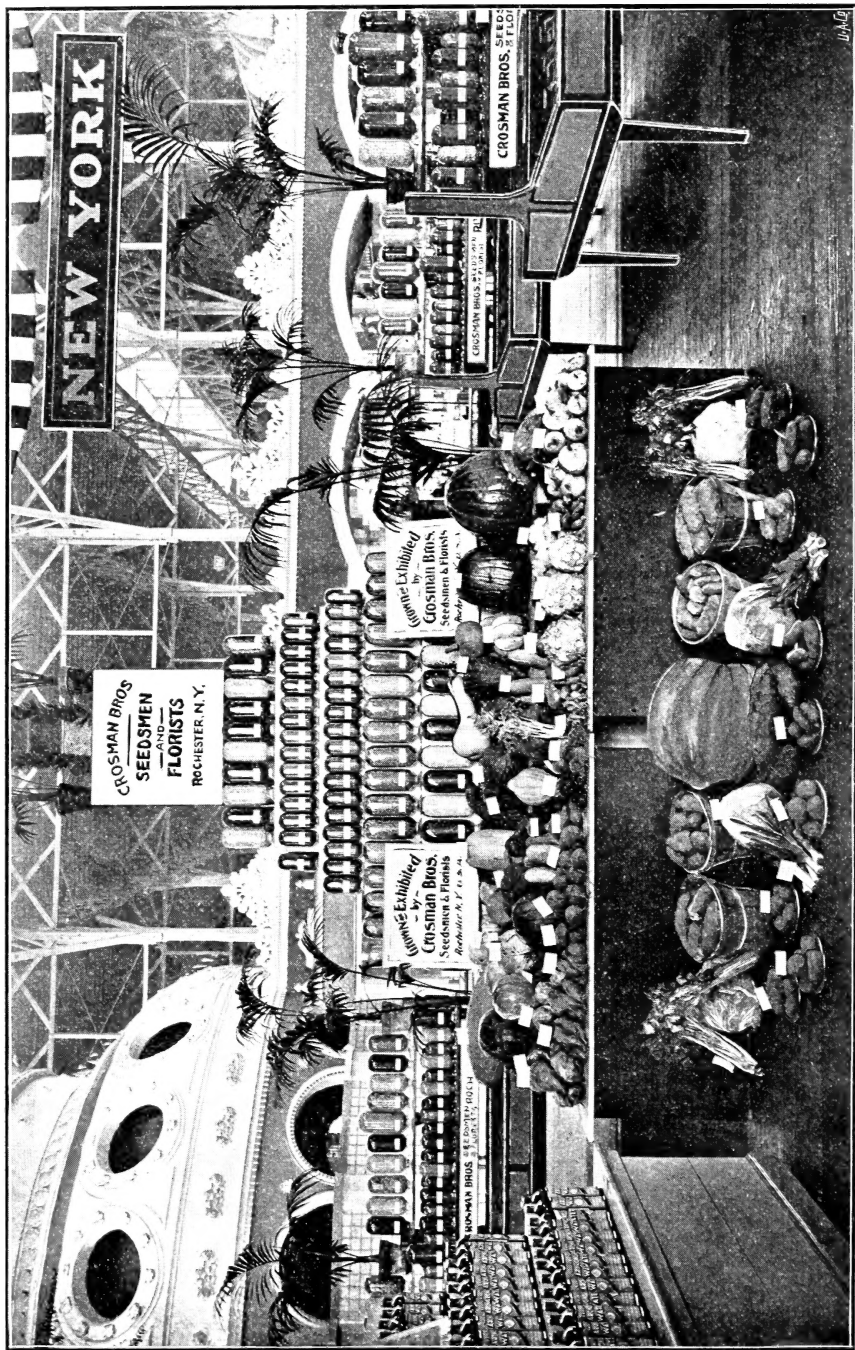

View of our Vegetable Exhibit at Louisiana Purchase Exposition, St. Louis, 1904, awarded the "GRAND PRIZE" and was the largest and finest display of Vegetables ever exhibited by any seed house.

BEANS—Dwarf, Bush or Snap.**WAX OR YELLOW PODDED VARIETIES.**

	Tel. Cipher.	Per bu.
Early Dwarf Prolific Black Wax or Butter.....	Acantho,	\$6 50
“ “ Challenge Black Wax or Butter.....	Acarus,	6 50
“ “ Pencil Pod Black Wax.....	Acanga,	6 50
“ “ Improved Golden Wax.....	Accentor,	7 00
“ “ Black-Eyed Wax.....	Accord,	6 50
“ “ Golden-Eyed Wax.....	Acme,	6 00
“ “ Red Flageolet Wax.....	Ache,	6 50
“ “ Refugee Wax.....	Acclivity,	6 50
“ “ Valentine Wax.....	Acnaram,	Crop Failed
“ “ Wardwell's Kidney Wax.....	Ace,	“
“ “ Davis' White Kidney Wax.....	Acnestis,	“
Yosemite Mammoth Wax.....	Active,	7 50

GREEN PODDED DWARF VARIETIES.

Improved Early Red Valentine (round pod).....	Adapt,	5 00
Early Mohawk.....	Adam,	3 50
“ Yellow Six Weeks (long).....	Adage,	3 50
“ China Red-Eye.....	Adore,	3 50
“ Refugee.....	Adorn,	Crop Failed
Burpee's Stringless Green Pod.....	Admiral,	Crop Failed
Refugee, or 1000 to 1.....	Adult,	4 50
Dwarf Horticultural.....	Admit,	4 25
Broad Windsor.....	Adverb,	4 00
Improved Red Kidney.....	Advance,	3 50
Royal Dwarf, or White Kidney.....	Affair,	3 50
White Marrowfat.....	Afraid,	3 50
White Medium.....	After,	3 00
Boston Small Pea Bean.....	Afront,	3 00
Dwarf Lima Henderson's.....	Afresh,	5 25
“ “ Burpee's.....	Afoot,	5 50
“ “ Dreer's.....	Affray,	5 50
Gunkler, or New Prolific Pickler.....	Africos,	4 00

POLE OR RUNNING VARIETIES.

New Golden Carmine (pole).....		6 00
New Golden Cluster Wax.....	Agast,	6 00
German Black Wax (pole).....	Again,	6 00
Horticultural, or Speckled Cranberry.....	Age,	5 00
Kentucky Wonder (Old Homestead).....	Age,	5 50
Lazy Wife's.....	Agency,	5 00
Lima Early Jersey.....	Agent,	5 50
“ King of the Garden.....	Agate,	5 25
“ Large White.....	Agree,	5 00
“ Dreer's Improved.....	Agnis,	5 25
“ Small or Sieva.....	Agnomen,	5 25
Southern Prolific.....	Agnale,	4 75
Scarlet Runners.....	Agitate,	5 00
White Dutch Runners.....	Agile,	5 00
Dutch Case Knife.....	Aggregate,	5 00
Red Speckled, Cut Short, or Corn Hill.....	Aground,	4 75
White Creaseback or Fat Horse.....	Agrosus,	5 00

CORN--Sweet or Sugar.

CAUTION.—Sweet Corn in bulk, even after being thoroughly cured, will often gather moisture and spoil, particularly if it has been exposed to a low temperature. To prevent this it should be taken out of the bag as soon as received and spread in a dry place. **Our quotations are per measured bushel, shelled. All Eastern Grown.** CROSMAN BROTHERS.

EXTRA EARLY VARIETIES.

	Tel. Cipher.	Per bu.
First of All	Assign,	\$3 25
Adams' Extra Early.....	Athurst,	2 25
Early Adams.....	Atheist,	2 25
Early Cory.....	Atlas,	3 00
Early White Cory.....	Atlantic,	3 00
Early Mammoth White Cory.....	Attar,	3 25
Early Marblehead.....	Attick,	3 00
Early Minnesota	Athens,	2 75

MEDIUM EARLY AND LATE VARIETIES.

Early Sweet, or Sugar.....	Atom,	3 00
Shakers' Early.....	Atrocious,	3 25
Perry's Hybrid, or Ballard.....	Attack,	3 00
Crosby's Early.....	Attain,	3 25
Moore's Early Concord	Attire,	3 25
Early Mammoth.....	Attitude,	3 25
Black Mexican.....	Attest,	3 00
Crosman's Genesee Sweet	Atabal,	3 00
Stowell's Evergreen (Eastern grown)	Attention,	2 75
Country Gentleman.....	Atomize,	4 00
Large Late Mammoth.....	Attone,	3 25
Clark's None Such.....	Attitude,	3 25
Egyptian, or Washington Market	Attorney,	3 25
Hickox Improved. Fine for canning.....	Attract,	3 25
Old Colony.....	Attribute,	3 25

POP CORN.

Parching Pearl White (ears) . . . 36 lbs. to bushel . . .	Attempt,	1 25
“ Rice “ “ “ “ “ “ “ . . .	Attach,	1 25

CORN--Field Varieties.

Angel of Midnight, Yellow Flint.....	Eager,	1 30
Extra Early Huron, Yellow Dent.....	Ear,	1 40
King of the Earliest, Yellow Dent.....	Earache,	1 30
Golden Beauty, Yellow Dent.....	Earl,	1 25
Golden Dent, Yellow Dent.....	Earldom,	1 25
Longfellow, Yellow Flint.....	Earlap,	1 25
Leaming, Improved, Yellow Dent.....	Earth,	1 25
Pride of the North, Yellow Dent.....	Earthy,	1 25
Sandford, White Flint	Ease,	1 30
Mastodon, Yellow Dent.....	Eagle,	1 25
Improved Hickory King, White Dent.....	Eardrum,	1 50
Iowa Gold Mine, Yellow Dent.....	Eatable,	1 25
Golden Dew Drop, Yellow Flint.....	Eastman,	1 40

FODDER CORNS.

See Field Seeds, page 22.

ARTICHOKE.

	Tel. Cipher.	Per lb.
French Green Globe, the standard sort	Aaron,	\$2 00

ASPARAGUS.

Conover's Colossal	Abandon,	25
Palmetto	Abate,	28
Barr's Mammoth	Aback,	30
Columbian Mammoth White	Abase,	35
Giant Argenteuil	Abatone,	60
Per 1000		
Roots of Colossal (two years old)	Abbe,	4 00
“ Palmetto “ “	Abduct,	4 00
“ Columbian Mammoth White (two years old)	Able,	4 00
“ Barr's Mammoth (two years old)	Ablest,	4 00

BEETS—For Table Use.

	Tel. Cipher.	100 lbs.	
Eclipse	Alarm,	\$25 00	30
Dark Red Egyptian Turnip	Albion,	25 00	30
Crosby's Dark Red Egyptian	Albino,	30 00	35
Crimson Globe (new)	Alcohol,	30 00	35
Detroit Dark Red Turnip	Albizo,	25 00	30
Edmand's Blood Turnip	Albert,	22 00	25
Extra Early Turnip Bassano	Albany,	22 00	25
Early Blood Turnip	Album,	22 00	25
Bastian's Early Blood Turnip	Alder,	22 00	25
Lentz's “ “	Aldine,	22 00	25
Dewing's “ “	Alert,	22 00	25
Long Dark Blood, out of ground	Alion,	22 00	25
Half-Long Blood, Improved	Alight,	25 00	30
Swiss Chard, or Silver	Alley,	25
“ “ Scarlet Chilian	Allois,	30
“ “ Yellow “	Allude,	30

BEETS—For Stock Feeding.**MANGEL WURTZELS.**

Red Globe	Amate,	10 00	12
Yellow Globe	Amazon,	10 00	12
Prize Orange Globe	Amass,	10 00	12
Mammoth Long Red	Amber,	10 00	12
Norbiton Giant Long Red	Ambition,	10 00	12
Yellow Ovoid (Intermediate)	Amend,	10 00	12
Red Ovoid (Intermediate)	Amateur,	10 00	12
Golden Tankard (Intermediate)	Amiable,	10 00	12

BEETS—For Sugar Making.**Also used for Stock Feeding.**

French White Sugar (Red Top)	Amount,	10 00	12
Lane's Imperial White Sugar	Amuse,	10 00	12
Vilmorin's Improved White Sugar	Amuck,	10 00	12
Klein Wanzleben	Amulet,	10 00	12

BROCCOLI.

	Tel. Cipher.	Per lb.
Early Purple Cape	Amase,	\$2 25
Early Large White	Amid,	2 25

BRUSSELS SPROUTS.

Tall, Extra select stock	Amity,	1 00
Dwarf Improved	Amidst,	1 00

CABBAGE.**EARLY AND SUMMER VARIETIES.**

Early Large York	Arabel,	80
“ Jersey Wakefield	Arch,	90
“ “ “ (American)	Arbor,	1 25
“ Large, or Charleston Wakefield	Archaic,	1 25
“ Winnigstadt	Arcade,	90
Extra Early Etampes	Archery,	90
Extra Early Express	Archer,	90
Early Flat Dutch	Ardent,	1 00
All Head Early, or Solid South	Ardor,	1 25
Henderson's Early Summer	Arena,	90
“ “ “ (American)	Area,	1 25
Filderkraut	Arid,	90

FALL AND WINTER VARIETIES.

All Seasons	Aregood,	1 25
Succession	Artless,	1 25
Premium Flat Dutch	Armor,	90
“ “ “ (American)	Army,	1 00
Large Late Drumhead	Aroma,	1 00
Fottler's Brunswick	Arrest,	1 00
Louisville Drumhead	Archduke,	90
The Lupton	Argil,	90
Danish Round Winter, or Ballhead, Danish Grown	Arouse,	1 40
Stonemason Marblehead "Warren"	Argus,	1 00
Marblehead Mammoth	Arson,	90
Hollander	Arsenic,	1 40
Sure Head (American)	Arrow,	1 25
Green Glazed (American)	Artful,	90
Drumhead Savoy (American)	Artist,	90
Green Globe Savoy	Artery,	90
Red Dutch (Blood Red)	Artesian,	90
Mammoth Rock Red	Artillery,	1 00

CARROT.

Guerande, or Oxheart	Anarch,	40
Chantenay Half Long Scarlet	Anals,	40
Early Scarlet Short Horn	Analysis,	40
Half-Long Nantes, Red Stump-Rooted	Anatomy,	35
Danvers Half-long Orange	Ancient,	35
Long Orange (Improved)	Anchor,	30
Mastodon White Intermediate	Anchry,	25
Large White Belgian (Green Top)	Angel,	25
Large Orange “ “ “	Angelo,	25

CAULIFLOWER.

	Tel. Cipher.	Per. oz.	Per lb
Early Snowball	Animal,	\$1 50	\$20 00
Erfurt Earliest Dwarf.....	Anew,	I 25	17 00
Extra Dwarf Danish Giant.....	Anexado	I 25	17 00
Early London, or Dutch	Animate,	25	2 25
Extra Early Paris.....	Ankle,	45	4 50
Half Early Paris.....	Ankitten,	45	4 50
Lenormand's Short Stem	Antique,	45	4 50
Large Algiers.....	Anxious,	35	3 50
Veitch's Autumn Giant.....	Anguss,	25	2 50

CELERY.

	Tel. Cipher	
Golden Self-blanching, French Grown.....	Asbestos,	3 00
" " " American.....	Ascetic,	2 00
White Plume, "	Ascension,	I 25
Pink Plume.....	Ascend,	I 50
Perfection Heartwell.....	Ash,	80
Boston Market.....	Ashes,	70
Half Dwarf White.....	Ashore,	70
Golden Heart, or Golden Dwarf.....	Aside,	75
Sandringham Dwarf White.....	Asleep,	70
Giant Pascal.....	Aspen,	70
Kalamazoo	Asphyxy,	70
Golden Rose or Rose Ribbed Paris	Aspire,	I 50
New Rose.....	Assail,	I 00
Celery Seed (for flavoring) \$8.00 per 100 lbs.....	Assent,	10

CELERIAC—Turnip Rooted Celery.

Large Smooth Prague (Turnip-rooted)	Assay,	I 00
---	--------	------

CHICORY.

Large Rooted (for Coffee).....	Apron,	45
--------------------------------	--------	----

COLLARDS.

True Georgia, or Creole.....	Aurora,	45
------------------------------	---------	----

CORN SALAD or FETTICUS.

Large Seeded (large leaved).....	Autumn,	25
Improved Green Cabbaging.....	Autopsy,	30

CRESS.

Curled, or Peppergrass	Axis,	20
True Water Cress.....	Azure,	2 00

CUCUMBERS.**PICKLING VARIETIES.**

	Tel. Cipher.	Per lb.
Cumberland, splendid new pickling sort.....	Avant	\$ 65
Early Green Cluster.....	Avarice,	60
Early Short Green.....	Avast,	60
Green Prolific.....	Average,	60
Boston Pickling.....	Avoid,	60
Chicago Pickling.....	Avow,	60
Jersey Pickling.....	Avowed	65
Parisian Pickling.....	Avouch,	75
Meaux Pickling.....	Avise,	75
West India Gherkin, or Burr.....	Avulsion,	1 00

SLICING VARIETIES.

Early Frame.....	Avenge,	60
Peerless—Early White Spine.....	Avenue,	60
Arlington White Spine.....	Aver,	60
Evergreen White Spine.....	Aversandus,	70
Cool and Crisp.....	Averse,	65
Livingstons Emerald.....	Aversion,	75
Nichol's Medium Green.....	Avowel,	65
Long Green.....	Averil,	65
New Japanese Climbing.....	Adventure,	1 00

ENGLISH FRAME VARIETIES.

		Per 100 Seeds.
Duke of Edinburg, pure white.....	Await,	1 00
Goliath, 20 to 25 inches long; prolific.....	Awake,	75
Telegraph; most prolific.....	Aware,	1 00
Model.....	Award,	75
Giant of Arnstadt, 20 to 25 inches long; white.....	Away,	50
Glory of Erfurt, snow white; extra.....	Awful,	1 00

DANDELION.

Improved; a fine spring salad.....	Bachelor,	1 25
Improved Large Leaved; early.....	Backward,	3 25

EGG PLANT.

Early Jersey.....	Backbone,	2 75
Improved New York Purple Spineless.....	Bacon,	2 75
Black Pekin.....	Bag,	2 25
White Ornamental; round.....	Bail,	2 00

ENDIVE.

Moss Curled.....	Balance,	65
White Curled.....	Balcony,	65
Winter, Green Curled.....	Baldness,	65
Broad Leaved Bavarian, "Escarolle".....	Baleful,	60
" " White, or Lettuce-leaved.....	Bale,	60

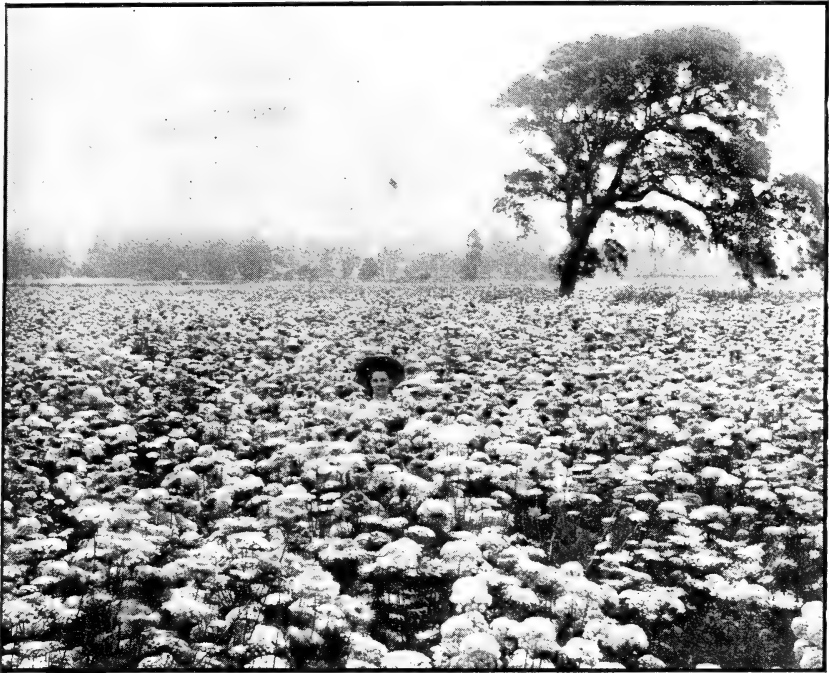

ONE OF OUR FIELDS OF CARROT SEED.

GARLIC.

	Tel. Cipher.	Per lb
Bulbs, Bunched	Ballister,	\$ 15
“ Loose.....	Balk,	12

KALE or BORECOLE.

Dwarf Green Curled Scotch.....	Ballast,	35
Dwarf Purple Curled.....	Ballinda,	45
Semi-Dwarf Moss Curled.....	Ballfest,	50
Tall Green Moss Curled.....	Baloon,	45

KOHL RABI.

Early White Vienna, short-leaved.....	Bamboo,	I 25
Early Purple, “ “	Banana,	I 40
Large Late Green, or White.....	Band,	75

LEEK.

Large Musselburg.....	Banisher,	75
Large Carentan Winter	Banknote,	80
London Flag (Imported)	Banquet,	60

LETTUCE.

	Tel. Cipher.	Per lb.
Crosman's New Improved black seed	Baptism,	\$ 50
Early White Cabbage white	Barr,	40
Early Curled Simpson white	Barber,	40
Black-Seeded Simpson black	Barefoot,	45
Early Prize Head white	Bartlet,	40
Big Boston white	Barton,	55
Boston Market white	Barkless,	50
California Cream Butter black	Barkpit,	50
Deacon Cabbage white	Barnabee,	40
Denver Market black	Barnacle,	45
Eureka brown	Barometer,	50
Hanson white	Baron,	45
Buttercup white	Barroness,	45
Grand Rapids black	Barrican,	45
Henderson's New York white	Barricade,	45
Early Tennis Ball white	Bath,	45
American Gathering white	Battery,	40
All the Year Round black	Battle,	45
Salamander Head black	Batten,	45
Yellow Seeded Butter yellow	Baustelles,	45
Hardy Green Winter Hammersmith, white seed	Baze,	50
Paris White Cos. Romaine, white seed	Bay,	50
Trianon Self-Closing Cos. white	Bayou,	55

MARTYNIA.

Martynia Proboscidea, for Pickles	Beach,	I 25
-----------------------------------	--------	------

MELON MUSK.

GREEN FLESHED VARIETIES.

Extra Early Hackensack	Beader,	75
Early Prolific Nutmeg	Beacon,	65
Fine Large Green Nutmeg	Beadle,	60
Early Netted Gem Burpees, or round	Beard,	50
Rocky Ford	Bearded,	50
Baltimore Acme Cantaloupe	Bear,	60
Green Citron	Becoming,	75
Jenny Lind	Before,	50
Norfolk Button	Befoam,	60
Large Persian, or Cassaba	Beggar,	60
Hackensack, large	Begin,	70
Montreal Market	Beguile,	80
Chicago Market	Behalf,	80
Bay View	Behavior,	60
Cosmopolitan	Belial,	50
Jersey Belle	Beloved,	80
Long Island Beauty	Beluga,	I 25

SALMON FLESHED VARIETIES.

	Tel. Cipher.	Per lb.
Paul Rose, or Petoskey.....	Bean Meal,	\$ 65
Banquet.....	Bearing,	80
Delmonico.....	Bearer,	65
Emerald Gem.....	Becloud,	I 40
Early Christiana.....	Behind,	60
Irondequoit.....	Behither,	80
Surprise.....	Belief,	75
Miller's Cream, or Osage.....	Bell,	70
Banana.....	Behoove,	80
Tip Top.....	Belike,	80

MELON, WATER.

Alabama Sweet.....	Bedune,	40
Cole's Early.....	Bedward,	35
Fordhook Early.....	Bestial,	45
Sweetheart.....	Bestower,	35
Florida Favorite.....	Bellay,	35
Pride of Georgia.....	Bellows,	35
Girardeau's New Favorite.....	Belock,	35
Hungarian Honey.....	Belong,	35
Seminole.....	Belfry,	35
Mountain Sweet.....	Bellona,	30
Black Spanish.....	Belove,	35
Phinney's Early.....	Belt,	30
Ice Cream, White Seeded or "Peerless".....	Belvidere,	30
Dark Icing.....	Belvior,	35
Jumbo, or Jones.....	Belverson,	35
Jordon Gray Monarch or Long Light Icing.....	Belvieu,	40
Striped Gipsy.....	Bench,	40
Georgia Rattlesnake.....	Benton,	40
Cuban Queen.....	Beneath,	30
Boss.....	Berth,	35
Mammoth Iron Clad.....	Bereave,	30
Kolb's Gem.....	Berry,	25
New Dixie.....	Bertram,	30
Kleckley's Sweet.....	Between,	45
Iceberg, or Blue Gem.....	Benefit,	40
Citron, Colorado preserving, green seeded.....	Beylick,	40
Citron, for preserving, Red Seeded.....	Beyond,	40

MUSTARD.

White London, or English.....	Betide,	12
Giant Southern Curled.....	Betook,	35

MUSHROOM SPAWN.

Best English, in bricks per 100 pounds, \$7.00.....	Bewail,	08
---	---------	----



A FIELD OF OUR YELLOW GLOBE DANVER ONION SEED.

ONION.—American Varieties.

	Tel. Cipher.	Per lb.
Early Red Globe.....	Binder,	\$ 75
Southport Early Red Globe.....	Bindery,	75
Large Red Wethersfield.....	Biography,	65
Louisiana Creole... ..	Blindman,	I 50
Yellow Dutch, or Strasburg.....	Bird,	60
“ Danvers.....	Biscuit,	60
“ “ Globe.....	Bishop,	65
“ “ “ extra.....	Bismarck,	80
Australian Brown....	Bisque,	55
El Paso, or Large Mexican.....	Bivalve,	I 00
Prize Taker.....	Blazing,	65
White Globe, true.....	Bitter,	I 30
White Portugal, or Silver Skin.....	Birch,	I 10
Mammoth White Garganus, or Silver King.....	Blazon,	I 00

IMPORTED VARIETIES.

New White Queen.....	Black,	I 25
Bermuda Red.....	Blackbird,	I 75
Bermuda White.....	Blain,	2 25
Giant Rocca, of Naples.....	Blade,	65
Large Italian.....	Blast,	90
Large Dark Red Bassano.....	Blaze,	90

NASTURTIUM, or INDIAN CRESS.

	Tel. Cipher.	Per lb.
Tall, Mixed Colors.....	Bible,	\$ 30
Dwarf, Mixed Colors, "Tom Thumb".....	Billiards,	40

OKRA or GUMBO.

Perkin's Mammoth Long Pod.....	Blessing,	25
Dwarf Green.....	Blockade,	25
White Velvet Pod.....	Blood,	25

PARSLEY.

Beauty of the Parterre.....	Bluster,	40
Extra Double Curled.....	Blossom,	30
Champion Moss Curled.....	Blower,	25
Myatt's Garnishing.....	Blotter,	25
Fern-Leaved. Extra fine.....	Bloomer,	35
Plain.....	Blond,	20
Hamburg Turnip-Rooted.....	Bloom,	25

PARSNIP.

Long White Dutch.....	Blue,	20
Improved Hollow Crown.....	Blunder,	20
Guernsey, or Cup.....	Blunt,	20

PEPPER.

Large Bell, or Bull Nose.....	Boarded,	I 10
Large Squash, or Tomato Shaped.....	Boaster,	I 25
Sweet Mountain, or Mammoth.....	Boatman,	I 10
Monstrous, or Grossum.....	Boar,	I 25
Golden Dawn.....	Bobbin,	I 25
Ruby King.....	Bodice,	I 25
Red Chili.....	Bodkin,	I 50
Long Red Cayenne.....	Bodily,	I 25
Long Yellow Cayenne.....	Bodine,	I 50
Cardinal.....	Boggle,	I 50
Celestial.....	Bogus,	I 50
Red Cluster.....	Boil,	I 50
Cherry, small red.....	Boiler,	I 50
Cherry, small yellow.....	Boldness,	I 50
Cayenne of Commerce, for pepper sauce.....	Bolster,	I 75

PUMPKIN.

Improved Cushaw.....	Brute,	40
Mammoth Tours.....	Brunet,	45
Large Cheese.....	Bruise,	35
Small Sweet, or Sugar.....	Brush,	40
Bright Red Etampes.....	Bruin,	90
King of the Mammoth, or Potiron.....	Brunswick,	I 00
Connecticut Field, bushel of 28 pounds, \$3.00.....	Bruso,	15



FRENCH BREAKFAST RADISH.



DWARF NASTURTIUM.

RADISH.

ROUND or TURNIP SHAPED VARIETIES.

	Tel. Cipher.	Per lb.
Early Scarlet Globe. For forcing.....	Bullfrog,	\$ 35
Non Plus Ultra. For forcing.....	Bullfinch,	30
Philadelphia White Box.....	Bullion,	35
Early Scarlet Turnip Rooted.....	Buffett,	25
Early Round Deep Scarlet Turnip.....	Builder,	25
White Tipped Scarlet Turnip.....	Bullet,	25
Rosy Gem White Tipped.....	Budlet,	30
Early White Turnip Rooted.....	Buggy,	30
Golden Globe Turnip Rooted(Dresden or Surprise)..	Buckskin,	30

OLIVE SHAPED AND HALF LONG VARIETIES.

French Breakfast.....	Buckle,	30
Early Deep Scarlet Olive Shaped, Short Leaved....	Bugle,	35
Early White Olive Shaped.....	Bud,	30
White Strasburgh, or Hospital.....	Bum,	25
White Stuttgart.....	Bumper,	25

LONG VARIETIES.

Wood's Early Frame.....	Budget,	30
Long Scarlet Short Top.....	Bullock,	25
Long Brightest Scarlet.....	Bulletin,	30
Cincinnati Market, or Long Scarlet....	Bullfight,	25
Long White Vienna, or Lady Finger.....	Bullrush,	25
New Chartier, or Shephard.....	Bunch,	30
Long White Naples.....	Bundle,	30

WINTER VARIETIES.

Chinese Rose Winter.....	Burden,	30
Black Spanish, Round.....	Bureau,	25
“ “ Long.....	Burglar,	25
New White Chinese Celestial.....	Butting,	40
California Mammoth White Winter.....	Butcher,	30
Japanese Early Mammoth Sakurajima.....	Burner,	75
“ Late “ “.....	Button,	75

RHUBARB.

	Tel. Cipher.	Per lb.
Linnæus	Butter,	\$ 60
Victoria	Button,	60
Roots of Victoria, per dozen, \$1.00.....	Buttress,	

SALSIFY.

Salsify, or Vegetable Oyster.....	Cab,	60
Mammoth Sandwich Island.....	Cabin,	80

SPINACH.

	Tel. Cipher	Per 100 lbs.	
New Giant.....	Cabinet,	\$12 00	15
Round, or Summer.....	Cable,	12 00	15
Prickly, or Winter	Caboose,	12 00	15
New Thick-Leaved Viroflay	Cactus,	12 00	15
Savoy Leaved, or Bloomsdale.....	Caddy,	15 00	20
Long Standing.....	Cadet,	12 00	15
Victoria Long Standing.....	Cadillac,	12 00	15
New Zealand.....	Cadigan,	40 00	45

SQUASH.**SUMMER VARIETIES.**

	Tel. Cipher	
Early Yellow Bush Scallop	Calcium,	40
Early White Bush Scallop	Caliber,	40
Early Golden Crookneck	Calm,	40
Early White Crookneck.....	Calmbett,	50
Mammoth Yellow Bush Scallop.....	Calomel,	45
Mammoth White Bush Scallop.....	Caloric,	45
Mammoth Golden Crookneck.....	Caltrop,	45
Perfect Gem.....	Calumet,	40

FALL AND WINTER VARIETIES.

Boston Marrow.....	Camphor,	40
Essex Hybrid.....	Calvery,	50
Faxon	Calumny,	40
Fordhook Early.....	Calus,	55
Hubbard Improved.....	Camera,	55
Golden Hubbard	Cambric,	60
Warty Hubbard	Camerade,	60
Mammoth Chili.....	Campaign,	80
Pikes Peak, or Sibley.....	Calvert,	60
Turban, or Turk's Cap	Camping,	60

SUNFLOWER.

Mammoth Russian, per 100 lbs. \$5.00.....	Cage,	10
Finest Double.....	Cake,	1 00

TOBACCO.

	Tel. Cipher.	Per lb.
Connecticut Seed Leaf.....	Canal,	\$1 25
Havana Seed Leaf.....	Cancer,	2 50
Orinoko Sweet, or Little Orinoko.....	Candid,	1 50
Sterling.....	Candify,	1 50
White Burley, Superior Strain.....	Candroy,	2 00

TOMATOES.**BRIGHT RED VARIETIES.**

Dwarf Monarch, "New".....	Cantfalls,	2 50
Matchless.....	Cantlet,	1 75
Dwarf Aristocrat.....	Candent,	1 75
Columbian Prize.....	Canerock,	1 50
Honor Bright.....	Canebrake,	1 35
Station Dwarf (for pot culture).....	Canesat,	3 00
Long Keeper.....	Caneroid,	1 40
Early Atlantic Prize.....	Canehole,	1 40
Early Ruby.....	Canhook,	1 40
New Stone.....	Canicule,	1 40
Royal Red.....	Canister,	1 40
Volunteer.....	Candiot,	1 25
Ignotum.....	Candy,	1 40
Favorite.....	Cane,	1 40
Perfection.....	Canker,	1 40
Paragon.....	Canoe,	1 40
Mayflower.....	Canopy,	1 25
Trophy.....	Capon,	1 40
Queen "Red".....	Caprice,	1 25
Optimus.....	Carey,	1 25

PURPLISH RED VARIETIES.

Acme.....	Cannon,	1 40
Beauty.....	Candle,	1 50
Buckeye State.....	Candor,	1 50
Dwarf Champion.....	Canton,	1 75
Fordhook First.....	Canzone,	2 00
Imperial.....	Canticle,	1 40
Mikado.....	Canteen,	1 75
Ponderosa.....	Canine,	2 50

SMALL FRUITED AND MISCELLANEOUS VARIETIES.

Golden Queen, or Sunrise.....	Carbine,	1 50
Golden Trophy.....	Caramel,	1 50
Peach Red.....	Card,	1 25
Pear-shaped Yellow.....	Career,	1 50
Pear-shaped Red.....	Care,	1 50
Plum-shaped Yellow.....	Careless,	1 50
Plum-shaped Red.....	Caress,	1 50
Red Cherry.....	Carman,	1 50
Red Currant.....	Cartoon,	1 75
Strawberry, or Ground Cherry.....	Carnival,	1 75

TURNIP.

	Tel. Cipher.	Per 100 lbs.	Per lb.
NOTE—Ten pounds or more of one variety are invoiced at 100-lb. rate.			
Milan Extra Early Purple Top.....	Case,	\$38 00	\$ 40
Milan, Pure White.....	Caseno,	45 00	50
Early White Flat Dutch, Strap Leaf.....	Cashier,	20 00	22
“ “ Stone.....	Caster,	20 00	22
Early Six Weeks, or Snowball.....	Casual,	25 00	30
Purple Top Strap Leaf.....	Catacomb,	20 00	22
White “ “.....	Cataract,	20 00	22
Purple Top White Globe.....	Cater,	20 00	22
Early White Egg.....	Cateress,	22 00	25
Purple Top Scotch, or Aberdeen.....	Cattle,	20 00	22
Large White Globe, Pomeranian.....	Caustic,	18 00	20
“ “ Norfolk.....	Cavalcade,	18 00	20
Cow Horn, Long, White.....	Cavalier,	25 00	28
Golden Ball.....	Calvary,	22 00	25
Amber Globe.....	Calve,	22 00	25
Seven Top (for Turnip Greens).....	Cavern,	18 00	20
Southern Prize (for Turnip Greens).....	Cavelion,	18 00	20

RUTA BAGAS or SWEDES.**YELLOW FLESHED VARIETIES.**

American Purple Top Ruta Baga.....	Celiac,	18 00	20
Carter's Imperial Purple Top.....	Ceiling,	17 00	20
Laing's Improved Purple Top Strap Leaf....	Cellar,	20 00	22
Skirving's Improved Purple Top.....	Cedar,	18 00	20

WHITE FLESHED VARIETIES.

Budlong's White Rock.....	Cenabar,	20 00	22
Sweet German.....	Century,	18 00	20
White Sweet, or White Russian.....	Censor,	18 00	20

MISCELLANEOUS SEEDS.

Beggar Weed.....	Desplante,	25 00	30
Broom Corn, Dwarf Evergreen.....	Despair,	5 00	08
Canary, best Sicily.....	Despise,	8 00	10
Chufas, or Earth Almond.....	Design,	15
Flax Seed.....	Desperate,	3 50	05
Hemp.....	Despise,	4 50	05
Honey Locust (<i>Gleditschia</i>).....	Despisal,	20 00	25
Kaffir Corn, White.....	Despicio,	4 00	05
Kaffir Corn, Red.....	Despoglio,	4 50	05
Lathyrus Sylvestris.....	Describe,	50
Osage Orange.....	Despond,	25 00	30
Rape, Dwarf Essex.....	Desere,	4 50	10
Rape, for bird seed.....	Deserteth,	4 50	08
Sugar Cane, Early Amber.....	Destiny,	4 00	08
“ “ Early Orange.....	Destroy,	4 00	08
Teosinte.....	Desman,	45
Vetches Spring.....	Despot,	4 50	08
Wild Rice (<i>Zizania Aquatica</i>).....	Desto,	12 00	15

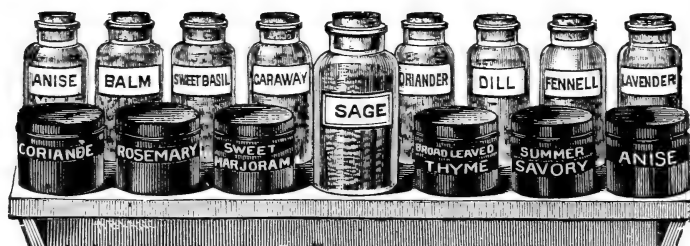

SWEET AND POT HERBS.

	Tel. Cipher.	Per oz.	Per lb.
Anise	Chagrin,	\$ 05	\$ 50
Balm	Chain,	10	1 25
Borage	Chaisier,	05	60
Caraway	Chalk,	05	30
" for flavoring	Chamber,	18
Chervil Curled	Chamel,	05	45
Coriander	Chamois,	05	35
" for flavoring.....	Channel,	18
Dill.....	Chaos,	05	30
Horehound	Chapel,	10	1 25
Hyssop	Character,	10	1 25
Lavender	Charcoal,	05	50
Rosemary	Charge,	15	1 50
Rue	Chariot,	10	1 00
Sage, English Broadleaf	Charity,	10	90
Saffron	Charmer,	05	45
Sorrel, Large-leaved French	Chaste,	10	75
Summer Savory.....	Chase,	05	35
Sweet Basil.....	Chemist,	10	75
Sweet Fennel.....	Chief,	05	35
Sweet Marjoram.....	Child,	10	60
Tansy.....	Chimney,	20	1 75
Thyme, Broadleaf.....	Church,	15	1 50
Wormwood.....	China,	15	1 25

GRASSES.

	Tel. Cipher.	Per 100 lbs.	Per lb.
Red Top—extra clean, unhulled.....	Dace,	\$ 7 00	\$ 09
Red Top, "Fancy," clean.....	Daint,	11 00	14
Kentucky Blue, extra clean—(<i>Poa Pratensis</i>).....	Dancer,	5 00	08
Kentucky Blue, Fancy, clean.....	Dandy,	10 00	14
Bermuda Grass.....	Dell,	45
Bromus Inermis.....	Debate,	11 00	14
Crested Dog's Tail (<i>Cynocurus Cristatus</i>)....	Debar,	35
Fescue, Fine-leaved (<i>Festuca Tinuifolia</i>)....	Declare,	22 00	25
Fescue, Hard-leaved (<i>Festuca Duriscula</i>)....	Defence,	11 00	14
Fescue, Sheep's (<i>Festuca Ovina</i>).....	Depot,	11 00	14
Fescue Meadow (<i>Festuca Pratensis</i>).....	Defer,	9 00	10
Orchard Grass (<i>Dactylis Glomerata</i>).....	Daunt,	15 00	18
Rhode Island Bent Grass (<i>Agrostis Canina</i>)..	Danube,	18 00	25
Rye Grass Pacey's Perennial (<i>Lolium Perenne</i>)	Depress,	6 00	10
Sweet Vernal (<i>Anthoxanthum Oderatum</i>) Per- ennial.....	Delta,	50
Timothy, choice... ..	Delonge,	Market Price	
Wood Meadow (<i>Poa Nemoralis</i>).....	Deluge,	35 00	40
Yellow Oat Grass (<i>Avena Flavescens</i>).....	Delay,	60

MILLETS AND HUNGARIAN.

		Per bu.	
Hungarian Grass (<i>Panicum Germanicum</i>)			
48 lbs.....	Deputy,	1 50	..
Millet German or Golden—50 lbs.....	Depth,	1 50	..
Millet Japanese or Barnyard.....	Deporto,	2 00	..
Millet Siberian—50 lbs.....	Depugnat,	1 25	..

LAWN GRASS AND OTHER MIXTURES.

Lawn Grass, Fine Mixed—15 lbs.....	Derive,	2 00	15
Lawn Grass, Crosman's extra fine Park Mix- ture—15 lbs.....	Descend,	2 50	20
Lawn Grass, for shady places.....	Descant,	4 00	40
Golf Links Mixture for the grounds in gen- eral.....	Desdant,	2 00	
Putting Green Mixture for a close firm green and lasting turf.....	Despicus,	5 00	

CLOVERS.

All Clovers and Timothy sold only for cash, and will be shipped subject to Sight Draft with bill lading attached, except White Dutch Clover.

		Per 100 lbs.	
Clover, White Dutch.....	Desert,	20 00	25
Clover, Alsike or Swedish.....	Design,	14 00	16
Clover, Alfalfa or Lucerne.....	Desolate,	16 00	18
Clover, Crimson (<i>Trifolium Incarnatum</i>)..	Desolve,	6 00	10
Clover Medium, Red.....	Desolutus,	Market Price	
Clover Mammoth, Red.....	Despectus,	Market Price	

STANDARD FIELD GRAINS.

BUCKWHEAT.

	Tel. Cipher.	Per 100 lbs.	Per bu.
New Japanese, 48 lbs. per bushel.....	Each,	\$1 90	\$1 00
Silver Hull, " " " "	Eagle,	1 90	1 00

CORN==Field Varieties.

	Tel. Cipher.	
Angel of Midnight, Yellow Flint	Eager,	1 30
Extra Early Huron, Yellow Dent	Ear,	1 40
King of the Earliest, Yellow Dent.....	Earache,	1 30
Golden Beauty, Yellow Dent	Earl,	1 25
Golden Dent, Yellow Dent.....	Earldom,	1 25
Longfellow, Yellow Flint	Earlap,	1 25
Leaming, Improved, Yellow Dent.....	Earth,	1 25
Pride of the North, Yellow Dent	Earthy,	1 25
Sandford, White Flint.....	Ease,	1 30
Mastodon	Eagle,	1 25
Improved Hickory King, White Dent.....	Eardrum,	1 50
Iowa Gold Mine, Yellow Dent.....	Eatable,	1 25
Golden Dew Drop.....	Eastman	1 40
Southern Sheep Tooth, for fodder....	Eardrum,	1 25
Red Cob Ensilage, for fodder.....	Eatable,	1 25
Sweet Corn, for fodder.....	Eastman,	1 50
Leaming, for fodder	Eatage,	1 00

FODDER CORN.

"At prices quoted per bag, no charge is made for bags."

Southern Sheep Tooth, per bag, (2½ bu.), \$2.50; Auction,	1 25
Leaming's Improved, per bag (2½ bu.), \$2.50; Audacity,	1 25
Red Cob Ensilage, per sack (2½ bu.), \$2.50; Audit,	1 25
Sweet Corn (to sow for fodder).....	Auger 1 50

COW PEAS.

Black.....	Fabric,	1 75
Black Eyed.....	Fabricate,	2 50
Clay	Fabula,	1 75
Whip-poor-will	Fabulist,	2 00
Wonderful.....	Fabulous,	1 75

PEAS FOR FIELD CROP.

(All Thoroughly Screened.)

Canada Field, first quality.....	Brick,	1 25
" second quality.....	Brickred,	1 15
White Marrowfat.....	Bridal,	1 75
Black-Eyed Marrowfat.....	Bridge,	1 75

CHOICE FLOWER SEEDS.

BY WEIGHT.

☞ Of Varieties priced at Fifty Cents per Ounce or under, not less than half ounce will be furnished at ounce rates; quarter pound at pound rates.

	Per lb.	Per oz.
Abronia Umbellata.....	\$2 00	\$ 20
Adonis Aestivalis, Red.....	40	10
Ageratum Mexicanum, Blue.....	1 25	15
“ “ Dwarf Blue.....	2 00	25
Alyssum, Sweet (Maritimum).....	1 25	15
Amaranthus, Mixed Varieties.....	40	10
AntirrhinumMajus, Mixed Snap Dragon.....	1 50	20
“ Tom Thumb Varieties, Mixed.....	2 50	25
Aster, Branching, White, Pink and Lavender, each.	5 00	50
“ Branching, mixed colors.....	4 00	40
“ Comet, Mixed Colors.....	60
“ Giant Comet, Mixed Colors.....	75
“ New Rose, mixed colors.....	90
“ Truffaut's Pæony-flowered Perfection.....	75
“ Victoria mixed colors.....	1 00
Bachelor's Button.....	50	10
Balsam, Fine Double, mixed.....	2 00	20
Bartonia, Aurea.....	1 00	10
Brachycome Iberidifolia, Swan River Daisy.....	4 50	45
Cacalia Coccinea.....	1 50	15
Calendula Meteor.....	50	10
“ Prince of Orange.....	60	10
“ Fine mixed.....	40	10
Calliopsis, finest mixed colors.....	60	10
Canterbury Bell, Double, mixed.....	4 00	40
“ “ Single, mixed.....	75	10
Canary Bird Flower.....	1 75	20
Candytuft, White Amara.....	35	10
“ Lilac.....	1 00	10
“ Crimson.....	1 00	10
“ Mixed colors.....	50	10
Canna, Mixed varieties.....	80	10
“ Dark-leaved sorts.....	1 25	10
“ Crozy's New Dwarf, large flowering mixed..	1 25	10
Carnation, extra choice, double mixed.....	1 50
“ Good mixed.....	45
“ Grenadin.....	1 50
“ Margaret.....	75
Catchfly, mixed colors (Silene).....	50	10

CHOICE FLOWER SEEDS—Continued.

	Per lb.	Per. oz.
Celosia, Dwarf mixed, "Cockscomb".....		\$ 75
Centaurea, Emperor William, (Corn flower).....	\$ 60	10
" Cyanus "Bachelor Button".....	50	10
Cobæa Scandens, purple.....	2 50	25
Convolvulus Minor, Mixed.....	25	10
Cosmos, Giant Perfection, pure white.....	1 50	15
" " " pink.....	1 50	15
" " " mixed colors.....	1 25	15
Cypress Vine, mixed colors.....	1 25	15
Dianthus Chinensis, mixed varieties.....	2 00	20
" Imperialis (Double Imperial Pink).....	2 50	25
Digitalis, Mixed (Foxglove) Ivery's spotted.....	3 00	30
Double Daisy, mixed colors, from select flowers....		2 00
" " " very fine quality.....		1 25
" white fl. pl.		2 00
Eschscholtzia, Californica, mixed colors.....	75	10
Euphorbia Variegata.....	1 25	15
Gaillardia Lorenziana, splendid mixed.....	1 00	10
Gilia, mixed varieties.....	35	10
Godetia, mixed colors.....	1 00	10
Gomphrena Globosa, mixed (Globe Amaranth)....	75	10
Gourd, Ornamental, mixed varieties, small sorts....	60	10
" " " large sorts....	60	10
" Apple Shaped.....	75	10
" Bottle.....	75	10
" Dipper "Calabash".....	75	10
" Egg "White".....	75	10
" Hercules Club.....	75	10
" Mock Orange.....	75	10
" Pear Shape.....	75	10
" Sugar Trough.....	75	10
Helichrysum, mixed, "Everlasting Flower".....	2 50	25
Hollyhock, finest double mixed, Chater's.....	5 00	50
Ice Plant.....	1 25	15
Larkspur, Double Dwarf Rocket.....	75	10
" Perennial, mixed colors.....		20
Lobelia Speciosa, "Crystal Palace".....		60
Lupinus, mixed colors.....	60	10
Marigold, French, Dwarf, Double, mixed colors....	1 25	15
" " Tall, " " 	1 25	15
" African, " " 	1 25	15
Martynia Proboscidea.....	1 25	15
Marvel of Peru, mixed colors, "Four O'Clock"....	35	10
Maurandya, mixed colors.....		1 00
Moon Flower, Cross-bred or Hybrid.....	4 00	40

CHOICE FLOWER SEEDS—Continued.

	Per lb.	Per oz.
Mignonette, Sweet, large flowered.....	\$ 40	\$ 10
“ Grandiflora Ameliorata.....	60	10
“ Parson's New White.....	1 50	15
“ Machet.....	4 50	45
“ Golden Queen.....	1 00	15
“ Crimson Queen or Paris Market.....	3 50	35
“ Giant Pyramidal.....	2 50	25
Morning Glory, mixed, “Convulvulus Major”.....	30	10
“ “ Giant Japanese, extra select mixed.....	75	10
Myosotis Palustris, “Forget-Me-Not”.....	10 00	1 00
Nemophila, mixed colors.....	35	10
Nigella, double, Damascena, fl. pl.....	40	10
Nasturtium Dwarf, King Theodore.....	75	10
“ “ Empress of India.....	1 50	10
“ “ Lady Bird.....	1 00	10
“ “ Mixed colors.....	40	10
“ Tall, Jupiter, new giant.....	60	10
“ “ King Theodore.....	75	10
“ “ Vesuvius.....	1 00	10
“ “ Mixed Colors.....	30	10
Pansy, very fine, German mixed.....	5 00	50
“ finest quality mixed.....	10 00	1 00
“ very large flowering, mixed.....	15 00	1 50
Petunia, Striped and Blotched.....	75
“ Fine mixed Hybrids.....	50
Phlox Drummondii, Grandiflora, mixed.....	4 00	40
“ “ Cuspidata, mixed colors.....	5 00	50
Poppy, The Shirley.....	1 25	15
“ Rhœas fl. pl. Dwarf French.....	75	10
“ Carnation, double, mixed colors.....	50	10
“ Pæony-flowered, double mixed colors.....	50	10
Portulaca, double, extra fine, mixed colors.....	2 00
“ single, mixed.....	2 00	20
Ricinus, Sanguineus (Castor Oil Bean).....	30	10
Salpiglossis, Large flowered, mixed colors.....	6 50	75
Salvia Splendens.....	1 00
Scabiosa Majus, Tall, mixed (Mourning Bride).....	75	10
“ Dwarf varieties, mixed.....	1 00	10
Sensitive Plant.....	2 00	25
Smilax, Boston “Myrsiphyllum Asparagoides”.....	2 50	25
Stock, German, Dwarf, mixed, ten weeks.....	8 00	75
Sweet Peas, America—Bright blood, red striped; very distinct...	20
“ Apple Blossom—Bright Rose and pink, beautiful...	18
“ Aurora—Extra large; flaked bright orange—Salmon on white ground.....	20
“ Blanch Burpee—Eckford's large pure white.....	20
“ Blanch Ferry—Extra early—The popular pink and white.....	20
“ Blushing Beauty—Very fine delicate pink; hooded.....	18
“ Boreatton—Very dark maroon; self colored.....	20

CHOICE FLOWER SEEDS—Continued

	Per lb.
Sweet Peas Butterfly—White laced with lavender; notched standard.....	\$ 18
“ Burpee's New Countess—The best lavender.....	20
“ Captain of the Blues—Bright purple and pale blue..	20
“ Countess of Radnor—Pale mauve or lavender.....	18
“ Cupid, White—Dwarf; five inches high; pure white	35
“ Cupid, Pink, Dwarf—A grand variety, with bright pink and white flowers.....	35
“ Delight—White, slightly crested with crimson.....	20
“ Emily Eckford—Standard mauve; wings blue.....	20
“ Emily Henderson—White; blooms early and profusely.....	20
“ Empress of India—Rosy standard; white wings....	20
“ Firefly—A deep brilliant scarlet; truly a fiery shade	20
“ Gaiety—Lively stripes of bright crimson on white..	20
“ Gray Friar—Beautiful grayish lavender on white ground.....	20
“ Her Majesty—Bold flowers of a most beautiful rose	20
“ Invincible Scarlet—A good scarlet.....	18
“ Indigo King—Maroon; nearly indigo.....	18
“ Katherine Tracy—Soft but brilliant pink.....	25
“ Lady Penzance—Standard orange pink; wings pink.	18
“ Lottie Eckford—White, suffused with lavender blue.	18
“ Mars—New bright scarlet; large and well formed..	25
“ Mrs. Sankey—Flowers white; seeds black.....	20
“ Navy Blue—Large size; deep violet blue.....	20
“ Orange Prince—Standard orange salmon; wings bright pink.....	18
“ Painted Lady—The old pink and white.....	18
“ Prima Donna—A most lovely shade of soft pink....	20
“ Primrose—Pale primrose-yellow.....	18
“ Princess Beatrice—A popular rosy pink.....	18
“ Princess of Wales—Striped mauve on white ground.	18
“ Queen of England—Pure white; notched standard..	20
“ Queen of the Isles—White striped on bright crimson	20
“ Royal Robe—Standard pink; wings blush-pink....	20
“ Salopian—Brilliant scarlet, large and finely hooded..	20
“ Senator—Bright brown and chocolate striped.....	18
“ Splendor—Superb bright rose, shaded crimson.....	20
“ Stanley—Rich dark maroon.....	18
“ Venus—Lovely salmon buff, shaded rosy pink.....	20
“ Double Mixed Colors.....	30
“ Crosman's Special Mixed—Comprising the finest new and <i>Large flowering</i> varieties, grown separately and mixed by ourselves. It is the finest possible mixture and cannot be excelled at any price....	35
“ Eckford's Finest Mixed—Composed of Eckford's varieties only.....	25
“ Finest Mixed Colors.....	18

CHOICE FLOWER SEEDS—Continued

	Per lb.	Per oz.
Sun Flower, Double Globosus Fistulosus.....	\$1 00	\$ 10
" Mammoth Russian.....	10
Swan River Daisy.....	4 50	45
Sweet William, double mixed.....	2 50	25
" " single ".....	1 00	10
Thunbergia, Mixed colors.....	5 00	50
Tropæolum, Tall, mixed colors.....	30	10
" Dwarf ".....	40	10
" Peregrinum (Canary Flower).....	1 75	20
Verbena Hybrida, fine mixed.....	3 50	30
" " very fine quality.....	6 00	65
" " Candidissima, large white.....	7 00	70
" " Mammoth.....	10 00	1 00
Wild Cucumber.....	1 00	10
Wallflower, Double, mixed colors.....	1 75
" Single, mixed colors.....	1 25	15
Zinnia, Double, Dwarf, mixed.....	2 00	20



VIEW OF ONE OF OUR SWEET PEA FIELDS.

SPRING BULBS AND ROOTS.

CALADIUM ESCULENTUM.



CALADIUM ESCULENTUM.

One of the most showy of ornamental foliage plants in cultivation, either for the conservatory or for planting out on the lawn; of easy culture and will grow in any garden soil. Leaves very large, of a green color, and beautifully veined and variegated with darker green. Plants should be abundantly supplied with water, which will produce a more luxuriant growth of leaves. In the autumn remove the roots to the cellar and pack in dry sand, out of the reach of frost. Every collection, however small, should contain at least one of these plants. For prices see below.

Amaryllis Johnsoni		Doz.	\$3 00
“ Formosissimo			75
“ Belladonna Major			75
Begonia, Tuberous-rooted, Single, Red, White, Yellow, Rose	dozen.	Per 100.	\$ 40 \$ 2 50
Begonia, Tuberous-rooted, Double, Red, White, Yellow, Rose	I 00		6 00
Calla Ethiopia, Large white	I 20		8 00
“ Spotted (Richardi Albo—Maculata)	I 00		6 00
Caladium, Esculentum, 2 to 3 inches diameter	60		4 00
“ “ 3 to 4 inches diameter	I 00		6 00
“ “ 4 inches and upwards	I 50		9 00
Cannas—President McKinley, California, Duke of Marlboro, Austria, Admiral Avellan, Egandale, Queen Charlotte, Chicago, Madam Crozy, Paul Marquant, President Carnot, Charles Henderson, Rossmore, Florence Vaughn, Sov. deCarnot, Robusta. Dormant roots	60		4 00
Dahlias, 100 beautiful named varieties	75		5 00
Gladiolus, fine mixed varieties of light colors	40		2 00
“ “ “ red shades	25		I 50
“ “ “ assorted colors	35		I 50
Gloxinia, very choice strain	60		4 00
Maderia Vine, the popular climber	30		2 00
Tigridias, mixed colors	40		2 50
Tuberose, Pearl, Double White, first size	25		I 50

TENDER PLANTS.

No charge made for packing. Purchasers to pay their own express charges.

	Per doz.	Per 100
Abutilons, in variety, 2½-inch pots.....	\$ 60	\$4 00
Achyranthes, in variety, 2½-inch pots.....	50	3 50
Ageratum, in variety, 2½-inch pots.....	50	3 50
Alternantheras, in variety.....	50	3 50
Alyssum, Double White 2½-inch pots.....	50	3 50
“ Tom Thumb, 2½-inch pots.....	50	3 50
“ Little Gem, 2½-inch pots.....	50	3 50
Asparagus plumosus nanus, 2½-inch pots.....	75	5 00
Asparagus Sprengeri, from 2½-inch pots.....	60	4 00
Begonias (flowering sorts), 3-inch pots.....	75	7 00
Rex varieties.....	1 00	7 00
Calla, Little Gem, (green plants).....	1 00	8 00
Spotted foliage, Richardi (green plants)....	1 50	8 00
Black (green plants).....	2 00	10 00
Large White (green plants).....	2 00	10 00
Carnations, general collection.....	60	4 00
Cannas—President McKinley, California, Duke of Marlboro, Austria, Admiral, Avellan, Egan- dale, Queen Charlotte, Chicago, Madam Crozy, Paul Marquant, President Carnot, Charles Henderson, Rossmore, Florence Vaughn, Sov. de Carnot, Alfonse Bovier, Goliath, Burbank,.....
Green plants of the above varieties.....	1 00	7 00
Black Beauty, Italia. Green plants only....	1 50	10 00
Chrysanthemums, general collection.....	60	4 50
Coleus, general collection, 2½-inch pots.....	50	3 50
Cuphea Llavea.....	75	5 00
Cuphea Platycentra.....	50	3 50
Dracæna Indivisa, 3-inch pots.....	75	5 00
Ferns, assorted.....	85	6 00
Nephrolepsis Bostoniensis (Boston Fern) 3½- inch pots.....	1 25	8 00
Feverfew, Little Gem.....	60	4 00
Ficus Elastica (Rubber Plant), 4-inch pot, each 25c.	2 75	20 00
“ “ “ “ 5-inch pot, each 35c.	3 75	30 00
Fuchsias, general collection, 3½-inch pots.....	1 50	8 00
Genista Racemosa, 2½ inch pots.... each, 15 cents	1 50	10 00
Geraniums, in variety, 3½ inch pots.....	1 00	7 50
“ choice new varieties, 3½-inch pots.....	1 25	9 00
Grevillea Robusta, 3½-inch pots.....	75	6 00
Heliotropes, in variety, 3½-inch pots.....	1 00	8 00
Hibiscus, Greenhouse Varieties.....	1 00	8 00
Hydrangeas, Red-branched, Otaksa Monstrosa, Otaksa Mariesii, 3½-inch pots.....	1 50	10 00
Ivy, German.....	85	7 00
Ipomœa, Bona nox (Moonflower), 2½-inch pots....	85	6 00

	Per doz.	Per 100.	
Lantanas, in variety, 2½-inch pots.....	\$ 60	\$ 4 00	
Lemon Verbena, 2½-inch pots.....	60	4 00	
Nasturtium, Double 2½-inch pots.....	60	4 00	
Oleander, Double pink, 3-inch pots.....	85	6 00	
Oxalis floribunda alba and rosea.....	85	6 00	
Each.			
Palms.	1st Size	2d Size	3d Size
Areca Lutescens.....	\$1 00	\$0 75	\$0 50
Cocos Weddeliana.....	90	60	40
Kentia Belmoreana.....	1 00	60	40
Kentia Forsteriana.....	1 00	60	40
Latania Borbonica.....	1 00	60	40
Phœnix Reclinata.....	1 00	60	40
Petunias, Double, 3½-inch pots.....	90	7 00	
Pilea serpyllifolia (Artillery Plant), 3½-inch pots..	75	6 00	
Pilogyne suavis, 3½-inch pots.....	75	6 00	
Primroses, Chinese, 3½-inch pots.....	75	5 00	
Roses, monthly and Polyantha; all leading varieties	1 00	8 00	
Sansivaria.....each, 25	2 50	18 00	
Salvia splendens, 3½-inch pots....	85	6 00	
Smilax, 2½-inch pots.....	75	5 00	
Tropæolum, Double Nasturtium, 2½ inch pots....	60	4 00	
Verbenas, mixed, 2½-inch pots.....	60	4 00	
Vinca major variegata, 2½ inch pots.....	75	5 00	
“ “ “ 3½ “ “.....	1 25	8 00	
Water Hyacinth.....	75	6 00	

FLOWERING PLANTS IN BOXES.

	Per box.	Doz. boxes.
Asters—German varieties, in boxes, 1 doz. plants each	\$ 15	\$1 75
Branching “ “ “ “ “	15	1 75
Alyssum—Sweet, ass't. var. “ “ “ “	15	1 75
Phlox Drummondii “ “ “ “	15	1 75
Petunia—Single “ “ “ “	15	1 75
Stocks—Ten Weeks, “ “ “ “	15	1 75
Verbena, “ “ “ “	15	1 75
Zinnia, “ “ “ “	15	1 75
Marigold, “ “ “ “	15	1 75

F. O. B. No charge for crates or packing.

HARDY ROSES, SHRUBS AND VINES.

	Per doz.	Per 100.
Althæa; Double Red, Single White and Double		
Variegated.....	\$1 75	\$10 00
Ampelopsis quinquefolia, 3½-inch pots.....	1 00	7 50
Veitchii, strong roots, 3½-inch pots.....	1 00	7 50
Clematis paniculata and Flammula, 2-year plants...	2 75	20 00
Jackmanii, Henryi, Madam Edouard Andre..	3 00	22 00

	Per Doz.	Per 100
Deutzia, gracilis, crenata flore-pleno, Double white Pride of Rochester.....	\$ 1 50	\$10 00
Honeysuckle (Climbing), Hall's and Japan Golden- Veined.....	1 50	10 00
Hydrangea paniculata grandiflora, 2 to 3 feet.....	1 50	10 00
Hydrangea paniculata grandiflora, 12 to 15 inches,	1 25	8 00
Ivy, English, 1-year	1 25	8 00
Lilacs, white and purple, 2-year plants.....	1 50	10 00
Roses, Hybrid, Perpetual, 2-year, leading varieties..	2 00	15 00
“ Ramblers, crimson, pink, white and yellow...	2 00	15 00
“ Ramblers, crimson, 2-year.....	3 00	20 00
Snowball (Viburnum).....	2 00	15 00
Spiræa, arguta, Van Houttei, Billardi, Billardi alba,	2 00	15 00
Syringa (Philadelphus) grandiflora.....	2 00	15 00
Weigela.....	2 00	15 00

HARDY BULBS, PLANTS AND ROOTS.

Anemone, Japonica alba, Japonica rubra.....	1 00	8 00
“ Whirlwind	1 00	8 00
“ Queen Charlotte.....	1 00	8 00
Chives.....	50	4 00
Hollyhock, double separate colors.....	75	7 00
Lilies, Auratum, extra strong bulbs.....	1 00	7 00
“ Candidum (ready Aug. 15th).....	75	5 00
“ Canadense	75	5 00
“ Japonicum longiflorum.....	75	5 00
“ Krameri	1 75	12 00
“ Leichtlini Maximowiczii.....	85	6 00
“ Speciosum album.....	1 25	8 00
“ “ rubrum	85	6 00
“ Tigrinum splendens.....	75	5 00
“ “ fl. pl.....	85	6 00
Lily of the Valley, extra selected.....	30	2 00
Peonies, fine collection.....	1 25	9 00
“ White.....	1 75	12 00
“ Crimson	1 50	10 00
Perennial Pea, pink.....	75	5 00
Pansies—Plants, assorted colors.....	35	2 50
Daisy—Plants.....	40	3 00
Perennial Phlox, named varieties, young plants....	60	4 00
“ “ mixed varieties, young plants.....	50	3 50
“ “ mixed varieties, field grown	60	4 00
“ “ named varieties, field grown.....	75	5 00
Sage, Broad-leaved	75	5 00
Sweet William, double and single	75	5 00
Tritoma, field-grown.....	1 50	10 00
Yam (Cinnamon Vine).....	75	5 00
Yucca filamentosa, 1-year	1 00	7 00

VEGETABLE PLANTS.

If ordered by mail add 25 cents to the price per 100,

Purchasers pay their own express charges. No charges made for packing or wrappers.

	Per doz.	Per 100.	Per 1000.
TOMATO—Dwarf Monarch, Dwarf Champion,	\$ 15	\$1 00	\$9 00
TOMATO—New Stone, Imperial, Favorite, Acme, Beauty, Paragon, Trophy, Ignatum, Ponderosa.....	15	1 00	8 00
PEPPER—Sweet Mountain, Ruby King, Bell or Bull Nose, Monstrous or Grossum, Red Cherry, Red Cluster, Cardinal, Golden Dawn, New Celestial, Yellow Cherry, Cayenne....	15	1 00	8 00
EGG PLANTS—Improved New York Purple, Early Jersey, Black Pekin.....	25	2 00	15 00
CAULIFLOWER — Early Snowball, Early Erfurt, Dwarf Danish Giant.....	15	1 00	8 00
Early Paris, Lenormand's, Algiers.....	15	75	6 00
CELERY—Golden Heart, Sandringham, White Plume, Golden Self Blanching, Giant Pascal, New Rose, Pink Plume, Golden Rose, Celeriac Turnip Rooted.....	10	75	6 00
CABBAGE—Early Varieties—Early Summer, Early Wakefield, Early Etampes, All Head Early, Winingstadt, Early Flat Dutch.....	10	75	6 00
CABBAGE—Late Varieties—Danish or Ball- head, Premium Flat Dutch, Fottler's Bruns- wick, Marblehead Mammoth, Stone Mason, Sure Head, Succession, Savoy, Rock Red,	10	25	2 00

TOMATO AND PEPPER PLANTS.

FOR THE RETAIL MERCHANT.

Put up in crates of 24 boxes, assorted varieties of one dozen plants in each box, per crate.....	3 00
Delivered F. O. B. this city.	

MISCELLANEOUS ARTICLES.

Aquaria Ornaments.

NO.	IN. HIGH.	PER DOZ.	NO.	IN. HIGH.	PER DOZ.
418	Crying Babe..... 5	\$ 1.50	564	Castle	5 \$ 4.80
576	Arch Castle..... 4½	2 90	560	Tower	10 12.00
574	Closed Top Grotto. 5½	3.60	561	Reverse Castle	7½ 9.60
577	Castle..... 3¾	2.40	455	Single Ruin.....	7 4.50
595	Lighthouse Rock.. 4	2.90	210	Closed Grotto....	5½ 3.00
575	Tower	2.40	211	" "	6½ 4.00
465½	Plain Grotto..... 2½	1.20	275	Stump.....	6 3.60
466	" "	1.80	412	Fisherman	7½ 7.20
467	" "	2.40	430	Gothic Arch.....	6 4.80
468	" "	3.60	253	Castle	5½ 4.00
469	" "	6.00	250	Small Tower.....	5½ 3.00
470	" "	9.60	250	Large "	6½ 3.60
601	Pyramid Rock... 5½	3 60	255	Castle.....	3 1.80
594	Arch Towers..... 6¼	7.20	401	Frog.....	1.80
583	Open Castle..... 6¼	7.20	402	"	2.40
471	Lighthouse..... 6	6.00	404	"	4.80
472	"	8.40			

Fish Globes. 4-inch, 25 cents; 6-inch, 30 cents; 7-inch, 35 cents; 8-inch, 40 cents; 9-inch, 50 cents; 10-inch, 60 cents; 12-inch, \$1.25. Charges not prepaid.

Fish Food. "Natural" in tin boxes, or "Wafer" in packages of two dozen. Price, per box or package, each, 10 cents, prepaid; per doz., 75 cents.

Fish Grass. Cabomba, per bunch, 10 cents, prepaid; per doz. bunches, \$1.00.

Bird Gravel. "Washed Silver," per dozen packages, 65 cents; per case of 24 packages, \$1.25.

Bird Tonic. Per bottle 20 cents; per dozen bottles, \$1.75.

Cages. Large assortment; prices on application.

Cage Springs. Single, each, 5 cents; per dozen, 50 cents.

" " Double, each, 10 cents; per dozen, \$1.00.

" " Brackets. Each, 15 to 25 cents; per dozen, \$1.00 to \$2.00.

Books on Birds. Per dozen, \$2.50.

" " Fish. Per dozen, 2.50.

Dibbles. All iron—an excellent article, per dozen, \$2.50.

" " Wooden handles extra, per dozen, \$3.50.

Fern Dishes. Silver plated, ornamental pottery. Price on application.

Grafting Wax. In 1 lb. packages, per lb. 16 cents; in ½ lb. packages, per lb., 17 cents; in ¼ lb. packages, per lb., 18 cents.

Grass Hooks or Sickles. Two grades, per dozen, \$3.00 and \$4.00.

Grass Shears. Like sheep shears, per dozen, \$7.50.

Grass Border Shears. Each, \$2.00 to \$2.50.

Hyacinth Glasses. Assorted colors, per dozen, \$2.00.

Jardinieres. Large assortment, sizes and styles, price on application.

Lily Bowls. Large assortment, sizes and styles, price on application.

Labels. Wooden.

3½ inch, pot, per 1000.....	\$0 45	10 inch, pot, per 1000.....	\$1 60
4 " " " 1000.....	50	12 " pot, per 1000.....	1 85
4½ " " " 1000.....	55	3½ " tree, notched, per 1000...	45
5 " " " 1000.....	70	3½ " tree, wired iron, per 1000.	80
6 " " " 1000.....	90	3½ " tree, wired brass, per 1000	1 00

Painted, 25 cents per 1000 additional.

Plant Tubs. Fibrotta ware, practically indestructible, impervious to moisture, light, easy to handle. 12-inch, each 75 cents, 14-inch, each, \$1.25.

Potting Soil. Especially prepared and sifted, per bu., 40 cents; bbl., \$1.00.

Plant Stands. Rolling for heavy plants. Fibrotta ware with ball bearing casters. 16-inch, 80-cents; 18-inch, 90 cents; 20-inch, \$1.00.

Putty. Liquid Glazing. Twemlow's Old English. 16-lb. can, \$1.25; 50-lb. kit, \$3.75; 80-lb. kit, \$6.00.

Raffia. Natural (for tying). Per lb., 15 cents; 100 lbs., \$12.00; in bales of about 220 lbs., 11½ cents per lb. Samples of Raffia on application.			
Raffia. Colored, "for Basketry." In 18 colors; per lb., 35 cents.			
Bismarck Red,	Light Brown,	Light Pink,	Light Green,
Dark Red,	Dark Blue,	Dark Lavender,	Old Gold,
Light Red,	Light Blue,	Light Lavender,	Orange,
Brick Red,	Black,	Grass Green,	Yellow.
Dark Brown,	Dark Pink,		
Shears. Pruning.			Per Doz.
No. 00.....			\$3 00
No. C A L—10.....			8 00
Scythe Stones. Dressed, Round Scotch; case of 6 dozen, \$6.50.....			1 25
Sprinklers. Scollay's Rubber.....			9 00
" " " Angle Neck.....			9 00
" " Tyrian Rubber.....			6 00
Trowels. Cast Steel; 6-inch.....			5 00
" " " 7-inch.....			5 50
Watering Pots.			
4-qt.....			\$3 50
6-qt.....			4 00
8-qt.....			5 50
10-qt.....			6 00
Weeders. Excelsior.....			75
Lang's.....			2 00
Climax Lawn. For extracting the roots of docks, etc.....			4 50

Poultry, Pigeon and Pet Stock Supplies.

It is of the utmost importance to the poultry raiser to secure the best of everything in the way of foods, not only for little chicks, but for growing and laying fowls, and with this point in mind we offer the following list:

American Stock Food.

No. 0 size package, 48 to a case, retail for.....	\$0 25.....	\$8 00 per case.
No. 1 size package, 24 to a case, retail for.....	50.....	8 00 " "
No. 2 size package, 12 to a case, retail for.....	1 00.....	8 00 " "
25-lb. pails, retail for.....	3 50.....	28 00 per dozen.

American Poultry Food.

No. 0 size package, 48 to a case, retail for.....	\$0 25.....	\$8 00 per case.
No. 1 size package, 24 to a case, retail for.....	50.....	8 00 " "

Beef Scraps. In sacks per 100 lbs, \$2.50.

Chick Food. "Crescent Brand" per hundred lb. sack, \$2.00.

Clover Meal. Sacked, per 100 lbs. \$2.00.

Cut Clover Hay. Sacked, per 100 lbs. \$1.50.

Crushed Bone. Sacked, per 100 lbs. \$2.50.

Dog Biscuit. "Spratt's." per 100 lbs. \$6.00.

Eggine. In 1-lb. packages, per lb., 10c; per doz., \$2.25.

Egg Food. Sturtevant's. In 1½ lb. packages, per doz., \$2.25.

Hulled Oats. In sacks per 100 lbs., \$2.25.

Grit—Crystal. Fine, medium, large, per 100 lbs.....		75 cents
" —Lime. " " " " " ".....		75 "
" —Mica. " " " " " ".....		75 "

Instant Louse Killer. In 1-lb packages, per dozen, \$2 25.

Oyster Shells. (Crushed). Per 100 lbs., 50 cents.

Panacea Poultry Food. (Large packages), per dozen. \$2.25.

Pratt's Poultry Food. " " " 5 lb., per dozen, \$5.50.

" " " (Small " 1½ lb. " 2.25.

Poultry Cure. Sturtevant's. In packages, per dozen, \$2.25.

Roup Pills. Sturtevant's Per dozen boxes, \$2.25.

Salt Cat. (For Pigeons). Per dozen packages, 90 cents.

Screenings. (Globe Brand). Per 100 lbs., \$2.00.

Seed—Canary..... Per 100 lbs. \$6 00	Seed—Millet..... Per 100 lbs. \$3 00
" Buckwheat... " " " 1 90	" Rape..... " " " 4 50
" Hemp..... " " " 4 50	" Peas for Pigeons " " " 2 50
" Kaffir Corn... " " " 4 00	" Tares..... " " " 5 00
" Maw Seed... " " " 6 50	" Sun-Flower for Parrots " " " 3 00

Thanolic. "Louse Killer." Large packages, per dozen, \$4.50.

Fertilizers, Plant Foods, Etc.

- Armour's Plant Food.** 1 lb. package, 20 cents; \$2.00 per dozen.
Bowker's Plant Food. Small or 5 oz. package, \$1.00 per dozen; large or 13-oz. package, 20 cents each; \$2.00 per dozen.
Sturtevant's Rose Insecticide and Fertilizer. 2-lb. package, 40 cents each; 10-oz. package, 20 cents each.
Ward's Plant Food. 10-oz. package, 20 cents; \$2.00 per dozen.
Ground Bone. In bulk, per 100 lbs., \$2.00.
Pure Raw Bone Meal. Per 100 lb. sack, \$2.50.
Tankage. Per 100 lbs., \$2.00.
Lawn Fertilizer. Per 100 lbs., \$2.00.

INSECTICIDES AND REMEDIES FOR PLANT DISEASES.

Prices subject to fluctuation according to the market.

Bug Death.

1-pound packages, \$1.40 per dozen. 5-pound packages, \$.40 each.

3 " " " 3.25 " " 100 " " " 6.00 "

Grape Dust (Hammond's). 100 lb. keg \$4.50. 10 lbs. and over at 5 cents per lb.

Hellebore, powdered. 2-lb. box, \$3.50 per dozen. 1-lb. box, \$2.00 per dozen.

½-lb. box, \$1.20 per dozen.

Nicotide for fumigating. ½-pt cans, \$1.15; 5 cans, \$5.50.

Paris Green. ½-lb. cans, 15c; 1-lb. cans, 25c; 5-lb. cans, \$1.00.

Slug Shot (Hammond's). 5-lb. packages, 25c; 10-lb. packages, 45c; in barrels of 5-lb. and 10-lb. packages at 4 cents per pound; in bulk, per 100 pounds, \$3.50; in barrels of about 230 lbs. at 3¼ cents per pound.

Sulpho-Tobacco Soap. 3-oz. cakes, 75c per doz.; 7-oz. cakes, \$1.50 per doz.

Palmer's Insect Powder. 3-quart cans, 40c per can.

Palmer's Insect Mulch. 2-quart cans, 25c. per can.

Tobacco Dust. 50 lbs. for \$1.00; 100 lbs. for \$1.75.

Tobacco Extract (Roseleaf). Pint cans, \$3.00 per dozen; quart cans, 40c each; gallon cans, \$1.10 each.

Whale Oil Soap. In 1-lb. boxes, 10c each; \$1.00 per dozen.

Sturtevant's Rose Insecticide and Fertilizer. 2-lb. packages, 40c each; 10-oz. packages, 20c each.

PRICES OF VEGETABLE AND FLOWER SEEDS.

PUT UP IN CABINETS.

For the convenience of those who may not be familiar with the kinds, we have them put up in neat flat cabinets, stained pine, of 200, 250 and 300 papers each, in such varieties as are most needed by the trade.

Cabinets of 200 papers, valued at \$10.00 for	-	-	-	\$4.00
" 250 " " 12.50	-	-	-	5.00
" 300 " " 15.00	-	-	-	6.00
Assorted per 100 papers, ordered separately,	-	-	-	2.00

SPECIAL PRICES FOR LARGE QUANTITIES.

Our Flower Seeds are elegantly put up in papers with the price plainly printed thereon. Each paper is ornamented with a fine chromo-lithograph representation of the flower, so that any person not familiar with the flower, can see at a glance a *fac simile* of the same before purchasing.

For the convenience of those who may not be familiar with the kinds most needed, we have them put up in neat trunk-top cases of 100 papers each, in such varieties as are most needed by the trade generally.

Boxes of 100 papers, valued at \$7.00 for \$2.75.

Assorted, per 100 papers, ordered separately, SIXTY PER CENT. off retail price.

Japanese or Mikado Fern Ball

PACKED
AND
DELIVERED
TO
EXPRESS
OR
RAILROAD
COMPANY



JAPANESE FERN BALL IN LEAF—18 to 24 inches across.

This little beauty from Japan is the finest addition to the Fernery yet introduced, and the most satisfactory house fern ever offered.

**FOR THE WINDOW, DRAWING ROOM, OR SUSPENDED FROM
CHANDELIER, OVER DINING TABLE, OR USED IN FERN DISHES.**

The Balls are composed of the Japanese Island Fern Roots and Sphagnum Moss, and so constructed as to send out leaves of beautiful emerald green.

They Grow Rapidly and make handsome ornaments for the home conservatory or greenhouse.

Directions—Place in water for several hours and then suspend in any desired position; repeat every two days until growth has started, after which water occasionally as required, being careful that it does not become dry. The greater the growth the more water will be required to keep the fern in a flourishing condition. To use the fern dish cut ball in halves, placing flat side down, thus getting two dishes of beautiful ferns. They may be allowed to dry up at any time and be set away, and started again by watering it as before.

Fern Balls, 8 inches in diameter, 35c each; \$3.75 a doz.; \$30.00 per 100.

The "Lightning" Sprayers.

No. 20 Sprayer has detachable glass reservoir provided with our patent spring leather plunger expander, which at all times keeps the leather washer expanded and will not allow it to wrinkle or dry up which is the case in other sprayers. This Sprayer is the only one having a glass reservoir, detachable, encased so that the operator at all times can see the ingredients mixing and just how they are working. The glass reservoir is made like a Mason fruit jar, and any such will fit this sprayer. Being oblong it gives a churning motion while the sprayer is being used, mixing the ingredients—which cannot be done with any other shaped sprayer—and will not allow Paris green to settle. The glass sprayer will not corrode or rust out, as is the case with metal.

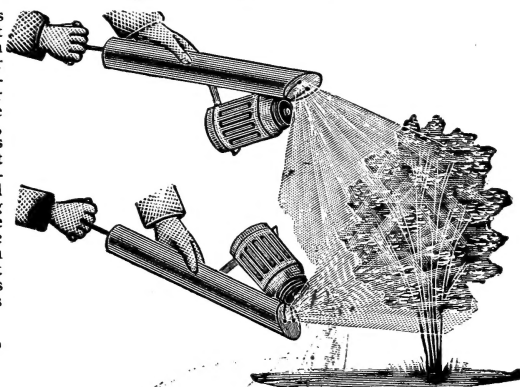

No. 20 Lightning Glass Sprayer, \$6.00 per doz.

Retails at 75c each.



"Lightning" Whirling Sprayer No. 15.

This Sprayer holds two quarts, is nicely finished, making it very neat and attractive. This Sprayer is best adapted for garden use, greenhouses, house plants; also for washing windows, sprinkling clothes and floors. For killing insects on garden plants it has no equal.

It throws a powerful spray, which is accomplished by squeezing the rubber bulb, as shown in cut. The operator can produce a light or heavy spray at will, and can spray in any direction. It will spray from five to twenty-five feet high and is easy to operate.

No. 15 Lightning Whirling Sprayer, \$ 9.00 per doz. Retails at \$1.00 each.
No. 16 " Bulb Sprayer, 2 gal. 12.00 " " 1.50 "

The "Lightning" Sprayer No. 21.

OPERATED BY COMPRESSED AIR.

Our No. 21 "Lightning" Sprayer is made of heavy galvanized iron, also made of brass. It is provided with safety valve to prevent over pressure, shoulder strap, three feet of the best hose, with faucet and nozzle which will throw a fine mist-like spray or a solid continuous stream 30 feet high.

Our "Lightning" Sprayer is provided with a strainer as shown in cut so that no sediment can pass through nozzle without being strained, and prevents clogging, which is a great improvement over all compressed air sprayers and is patented. The spray works automatically and may be charged in 15 seconds by a few strokes of the pump. A boy can operate the "Lightning" as well as a man. This sprayer is provided with spring faucet which may be operated with one hand at the will of the operator. Pump in a few strokes of air and the sprayer will hold the pressure from one to six days, which no other sprayer will do. After the air is pumped into the "Lightning" Sprayer there is no more labor required. It is the only compressed air sprayer that will properly spray white wash without clogging. If the sprayer is to be used to spray white wash it must be provided with our special strainer and nozzle. Full directions accompany each sprayer.

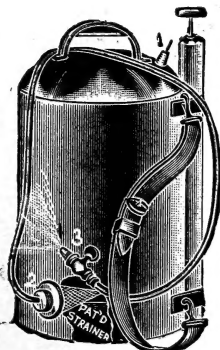

Price complete,	Galvanized Iron,	4½ gals.	\$3 50	Retails \$5.00
"	"	Brass,	4½ "	" 6.00
"	"	Galvanized Iron,	2 "	" 2.25
"	"	Brass,	2 "	" 3.25
				" 4.50

Heavy brass extension pipe furnished in 3 ft. lengths. Costs 40c for 3 ft. Retails 60c for 3 ft.

NOTE—Two-gallon sprayers not provided with shoulder strap.



GOLDEN CARMINE
POLE BEAN

SEE PAGE 5.