

Historic, Archive Document

Do not assume content reflects current scientific knowledge, policies, or practices.

LIBRARY

RECEIVED

★ SEP 10 1923 ★

U. S. Department of Agriculture

WHOLESALE TRADE LIST

Spring

1905



Pulling and Grading Jewell Apple Trees

HARDY APPLE TREES

Minnesota grown and strictly first-class stock,
three-year-old, well rooted

Attention is called to an especially fine stock of
apple trees in the leading northern varieties, including

Wealthy **Peerless**
Northwestern Greening
Patten's Greening
Repka Malenka
Hibernal
And many others

The Jewell Nursery Co.

Lake City, Minnesota

The Wealthy Apple



Origin, Minnesota. Season, October to March. Almost too well known to need description. Since its origination by the late Peter M. Gideon in 1861, it has rapidly spread over the entire country until it is extensively planted in all the apple growing states. Fruit large, regular, smooth light yellow with crimson stripes and splashes; flesh white, often stained with red, tender, very juicy, sprightly sub-acid with delicious aroma. Splendid dessert and cooking apple. Market demand never failed. Minnesota is justly proud of this valuable variety.

Trade List

Spring 1905

**Prices on Surplus Stock to
Nurserymen and
Dealers Only**

TELEPHONES

Twin City
Tri-State
Northwestern

TELEGRAMS

Use Nursery-
men's Tele-
graphic Code.

Codes furnished on
application.

The Jewell Nursery Co.
Lake City, Minn.

Certificate of Inspection

MINNESOTA AGRICULTURAL EXPERIMENTAL STATION,
St. Anthony Park, July 27, 1904. This is to certify that the
stock at the Nursery and premises of The Jewell Nursery
Company of Lake City, Minnesota, has been carefully
examined in compliance with the law and that it is apparent-
ly free from dangerously injurious insects and contagious
diseases. This certificate is good until July 27, 1905, unless
revoked.

F. L. WASHBURN,
State Entomologist.

TO THE TRADE

We present our semi-annual list of surplus stock—all strictly Minnesota grown—for the coming season's shipment. Our stock is all well-grown and well-graded, and has a reputation for root development.

Specialties. Hardy varieties of apples. Hardy ornamental Trees, Shrubs, and Herbaceous plants. In these we cut out everything but the strictly hardy kinds.

Guarantee of Genuineness. While we exercise the greatest care in keeping stock true to label and guarantee the purchaser true stock, we are in no case liable for a sum greater than the purchase price of any stock proving untrue.

TERMS OF SALE

Prices quoted are for stock on our grounds.

Boxes and Bales: Boxes, 34 inch heads \$3.00, 30 inch \$2.50, 26 inch \$2.00, 22 inch \$1.50, 16 inch \$1.25. Bales 25c to \$2.00 according to size.

Shipping Directions should always be explicit to avoid unnecessary delays or errors.

Substitutions. Varieties sold out are withdrawn without notice. In ordering, please state whether judicious substituting will be permitted in case we are short of any variety wanted.

Car Lot Shipments. Special prices will be made on car load lots, if furnished with estimate of stock wanted.

Claims of any nature [except for genuineness] must be made within six days after stock is received.

FRUITS

APPLES

	Code	100	1000
N. W. Greening, Patten's Greening, Repka Malenka, Peerless, Wealthy			
11-16 to $\frac{3}{4}$ inch.....	Fable	\$ 9 00	\$ 80 00
to 11-16 ".....	Fabric	6 00	50 00
$\frac{1}{2}$ inch.....	Facade	4 00	30 00
Duchess, Hibernal, Longfield, McMahon, Malinda, Walbridge, Wolf River			
11-16 to $\frac{3}{4}$ inch.....	Facility	\$ 12 00	\$100 00
to 11-16 ".....	Faction	10 00	90 00
$\frac{1}{2}$ inch.....	Faculty	7 50	60 00
Anisim, Avista, Borovinka, Christmas, Charlamoff, Enormous, Good Peasant, Grundy, Ostrakoff, Peter, Zuzoff			
11-16 to $\frac{3}{4}$ inch.....	Fagot	\$ 15 00	
to 11-16 ".....	Fairness	12 50	
$\frac{1}{2}$ inch.....	Faithful	10 00	

CRABS

Martha, Transcendent, Whitney			
11-16 to $\frac{3}{4}$ inch.....	Falcon	\$12 00	\$100 00
to 11-16 ".....	Fallow	10 00	90 00
$\frac{1}{2}$ inch.....	Falsetto	7 50	60 00
Beech's Sweet, Bailey Crimson, Dartt, Lyman's Prolific, Minnesota, Siberian, Virginia			
11-16 to $\frac{3}{4}$ inch.....	Falter	\$15 00	
to 11-16 ".....	Famine	12 50	
$\frac{1}{2}$ inch.....	Fanatic	10 00	

PLUMS

Cheney, DeSoto, Forest Garden, Rollingstone			
11-16 to $\frac{3}{4}$ inch.....	Gable	\$30 00	\$250 00
to 11-16 ".....	Gadfly	25 00	200 00
$\frac{1}{2}$ inch.....	Gaiter	20 00	150 00
Hawkeye, Miner, Stoddard, Surprise, Weaver, Wyant, Wolf			
11-16 to $\frac{3}{4}$ inch.....	Gallant	\$35 00	\$300 00
to 11-16 ".....	Galley	30 00	250 00
$\frac{1}{2}$ inch.....	Gambler	25 00	200 00

NATIVE PLUM SEEDLINGS

We have a large crop coming on for fall 1905 delivery. From seed of our own gathering. Best stocks for growing the native varieties of plum. All strong roots and well sorted.

Grade No. 1, 5 to 7 mm.....	Garment	\$ 8 00
Grade No. 2, 3 to 5 mm.....	Garrison	5 00

CURRANTS

	Code	100	1000
Cherry, Lee's Prolific, Red Dutch, North Star, Fay, White Dutch			
2 years, No. 1	Habit	\$5 00	\$40 00
1 year, No. 1	Hackney	3 00	25 00
Red Cross, Victoria, White Grape, Prince Albert			
2 years, No. 1	Haddock	\$6 00	\$50 00
1 year, No. 1	Haggard	4 00	30 00

GRAPES

Agawam, Brighton, Concord, Janesville, Wilder			
2 years, No. 1	Hammock	\$ 4 00	\$30 00
1 year, No. 1	Handcuff		
Delaware, Martha, Massasoit, Moore's Early, Niagara, Pocklington, Worden			
2 years, No. 1	Handspike	\$ 5 00	\$40 00
1 year, No. 1	Hangman		
Beta, 2 years, No. 1	Harbor	10 00	

RASPBERRIES—RED

Clark, Cuthbert, Loudon, Marlboro, Turner			
Transplanted	Holiday	\$ 1 25	\$10 00

RASPBERRIES—BLACK AND PURPLE

Gregg, Nemaha, Ohio, Older, Winona			
Tips	Hobble	\$ 2 00	\$15 00

BLACKBERRIES

Ancient Briton, Stone's Hardy, Snyder			
Transplanted	Honor	1 25	10 00

DEWBERRIES

Windom, Lucretia	Hollow	\$ 1 50	\$12 00
------------------------	--------	---------	---------

JUNE BERRIES

Success, 2-3 ft.	Holster	\$12 00	
-----------------------	---------	---------	--

BUFFALOBERRY

4-5 ft.	Hector	\$25 00	
3-4 ft.	Heirloom	20 00	
2-3 ft.	Helmet	15 00	

RHUBARB (Linnaeus)

2 year	Hornet	\$ 2 50	
--------------	--------	---------	--

ASPARAGUS (Conover's Colossal)

3 year	Hopper	\$ 1 00	\$ 6 00
--------------	--------	---------	---------

ORNAMENTALS

DECIDUOUS TREES

	Code	10	100
Ash, American, 3 inch	Labor	\$ 7 50	\$60 00
“ “ 2½ “.....	Labyrinth	5 00	45 00
“ “ 2 “.....	Lacerate	3 00	25 00
“ “ 1½ “.....	Laconic	2 50	20 00
Balm of Gilead, 1 in	Lacquer	1 20	10 00
“ “ ¾ in.....	Ladder	1 00	8 00
Birch, European White 2½ in	Lady	7 50	60 00
“ “ 2 in.....	Lagoon	5 00	45 00
“ “ 1½ in.....	Lambent	4 00	35 00
“ “ 1 in.....	Lameness	3 00	25 00
“ Weeping Cut Leaved, ¾ in.....	Lampoon	7 50	70 00
Box Elder, 1 in	Lamprey	1 50	12 50
“ ¾ in.....	Laucet	1 20	10 00
Butternut, ¾ in	Landing	1 50	12 50
Catalpa, 1 in	Landlord	2 00	17 50
“ ¾ in.....	Landmark	1 50	12 50
Chestnut, Buckeye, 1 in	Landslide	3 50	30 00
“ ¾ in.....	Languid	3 00	25 00
Cottonwood, 1 in	Lantern	1 50	12 50
“ ¾ in.....	Larceny	1 00	8 00
Coffee Tree, Kentucky, 1½ in	Larder	3 00	25 00
“ “ 1 in.....	Larynx	2 50	20 00
Elm, American White, 1½ in	Lasting	4 50	40 00
“ “ 1½ in.....	Latent	3 50	30 00
“ “ 1 in.....	Lather	2 50	20 00
“ “ ¾ in.....	Latitude	2 00	17 50
“ Weeping, grafted, 2 year heads.....	Lattice	5 00	
“ “ 3 “.....	Laudible	7 50	
Hackberry, 1½ inch	Laughter	4 50	40 00
“ 1¼ inch.....	Laundry	3 50	30 00
“ 1 inch.....	Lavish	2 50	20 00
Linden, American, 3 inch	Lawful	10 00	90 00
“ “ 2½ inch.....	Laxity	9 00	80 00
“ “ 2 inch.....	Layman	7 00	60 00
“ “ 1½ inch.....	Laziness	4 00	35 00
“ European, ¾ inch.....	Leader	2 50	20 00
Maple, Soft or Silver 2 inch	Leakage	4 00	35 00
“ “ 1½ inch.....	Learning	3 00	25 00
“ “ 1¼ inch.....	Leather	2 00	17 50
“ Rock or Sugar, 2 inch.....	Leaven	4 50	40 00
“ “ 1½ inch.....	Lecture	3 50	30 00
“ “ 1¼ inch.....	Ledger	2 50	20 00
“ Norway, 2½ inch.....	Leeway	12 50	100 00
“ “ 2 inch.....	Legacy	10 00	90 00
“ Cut Leaf, ¾ inch.....	Legend	5 00	45 00
“ Ginnala, 1 inch.....	Legislate	3 00	25 00
“ Tartarica, ¾ inch.....	Leisure	2 50	20 00
“ Scarlet, ¾ inch.....	Lemonade	2 50	20 00
Mountain Ash, European, 1 inch	Lengthy	2 00	17 50
“ “ ¾ inch.....	Lenient	1 50	12 50
“ “ Oak Leaf, ¾ inch.....	Leopard	2 50	20 00
“ “ Weeping, 1 year heads.....	Lesson	5 00	45 00
Mulberry, Russian, ¾ inch	Lethargy	1 50	12 50

	Code	10	100
Oak , Burr, 1 inch.....	Levant	\$ 4 00	\$ 35 00
“ “ $\frac{3}{4}$ inch.....	Level	3 50	25 00
“ Pin. $\frac{3}{4}$ inch.....	Levity	5 00	45 00
Olive , Russian, $\frac{3}{4}$ inch.....	Lexicon	2 00	17 50
Poplar , Carolina, 1 inch.....	Liberal	1 50	12 50
“ “ $\frac{3}{4}$ inch.....	Library	1 00	8 00
“ Silver Leaf, $\frac{3}{4}$ inch.....	License	1 00	8 00
“ Lombardy, 3 inch.....	Lieutenant	4 00	35 00
“ “ 2 $\frac{1}{2}$ inch.....	Ligament	3 00	25 00
“ “ 2 inch.....	Lighthouse	2 00	17 50
“ “ 1 $\frac{1}{2}$ inch.....	Lightning	1 50	12 50
Willow , Golden, 1 inch.....	Limber	2 00	17 50
“ “ $\frac{3}{4}$ inch.....	Limitation	1 50	12 50
“ Laurel Leaf, 2 inch.....	Linen	3 50	30 00
“ “ 1 $\frac{1}{2}$ inch.....	Liniment	3 00	25 00
“ American Weeping, 1 inch.....	Lioness	3 00	25 00
“ “ $\frac{3}{4}$ inch.....	Liquid	2 75	25 00
Walnut , Black, 1 inch.....	Listless	2 00	17 50
“ “ $\frac{3}{4}$ inch.....	Literature	1 50	12 50

EVERGREENS—TRANSPLANTED

Arbor Vitæ , American, 24-30 inch.....	Macerate	\$ 2 00	\$ 17 50
“ “ 18-24 inch.....	Machine	1 50	12 50
“ “ 12-18 inch.....	Mackerel	1 00	8 00
“ Pyramidal, 12-18 inch.....	Madden	2 50	
“ Siberian, 12-18 inch.....	Madeira	2 50	
Cedar , Red, 24-30 inch.....	Madrigal	2 00	17 50
“ “ 18-24 inch.....	Magazine	1 50	12 50
Fir , Balsam, 24-30 inch.....	Magic	2 00	17 50
“ “ 18-24 inch.....	Magistrate	1 50	12 50
“ “ 12-18 inch.....	Magnet	1 25	12 00
Juniper Savin (trailing) 18-24 inch.....	Maintain	1 25	10 00
“ “ 12-18 inch.....	Majesty	1 00	8 00
Pine , White, 3-4 feet.....	Majority	2 50	20 00
“ “ 24-30 inch.....	Malady	2 00	17 50
“ “ 18-24 inch.....	Malicious	1 50	12 50
“ “ 12-18 inch.....	Mallet	1 00	8 00
“ Scotch, 3-4 feet.....	Manacle	2 50	20 00
“ “ 24-30 inch.....	Mandamus	2 00	17 50
“ “ 18-24 inch.....	Manfully	1 50	12 50
“ “ 12-18 inch.....	Manifest	1 00	8 00
“ Jack, 3-4 feet.....	Manipulate	2 50	20 00
“ “ 24-30 inch.....	Mannerly	2 00	17 50
“ “ 18-24 inch.....	Manuscript	1 50	12 50
“ “ 12-18 inch.....	Marauder	1 00	8 00
Spruce , White, 12-18 inch.....	Marginal	1 50	12 50
“ Black, 3-4 feet.....	Maritime	2 00	17 50
“ “ 24-30 inch.....	Marmalade	1 75	15 00
“ “ 18-24 inch.....	Marrow	1 50	12 50
“ “ 12-18 inch.....	Martinet	1 25	10 00
“ Norway, 12-18 inch.....	Marvelous	1 50	12 50
“ Douglas, 3-4 feet.....	Masonry	4 50	
“ “ 12-18 inch.....	Masticate	2 50	20 00

DECIDUOUS TREE SEEDLINGS

	Code	1000
Ash, American, 8-12 inch	Pacify	\$ 2 00
" " 12-15 inch	Package	2 25
" " 15-18 inch	Paddock	2 50
" " 18-24 inch	Pagan	3 00
" " 24-30 inch	Pageant	5 00
Box Elder, 8-12 inch	Pagoda	1 75
" " 12-15 inch	Painting	2 00
" " 15-18 inch	Palace	2 50
" " 18-24 inch	Palaver	4 00
" " 24-30 inch	Palfrey	6 00
Cottonwood, 12-18 inch	Palpable	1 50
" " 18-24 inch	Pamphlet	1 75
" " 24-30 inch	Panacea	2 00
Elm, American, 8-12 inch	Panic	2 00
" " 12-15 inch	Panorama	3 00
" " 15-18 inch	Pantaloon	3 25
" " 18-24 inch	Pantograph	4 00
" " 24-30 inch	Pantheon	6 00
Maple, Soft, 8-12 inch	Pantry	1 75
" " 12-15 inch	Papyrus	2 00
" " 15-18 inch	Parable	2 50
" " 18-24 inch	Parade	3 00
" " 24-30 inch	Paradox	4 00
Mulberry, Russian, 12-18 inch	Parallel	2 50
" " 18-24 inch	Paramount	3 50
" " 24-30 inch	Parasite	5 00
Willow, (river) 12-18 inch	Parchment	1 50
" " 18-24 inch	Pattern	1 75
" " 24-30 inch	Pavilion	2 00
Walnut, Black, 8-12 inch	Peaceable	5 00
" " 12-18 inch	Peacock	7 00
" " 18-24 inch	Pectoral	9 00

POPLAR—Russian, Norway, Carolina

	Code	100	1000
From cuttings—strong, well rooted.			
24 to 30 inches	Pelican	\$ 2 00	\$ 15 00
12 to 18 inches	Pedestal	1 50	10 00

GOLDEN WILLOW

	Code	100	1000
From cuttings—strong, well rooted.			
4 to 6 feet	Penalty	\$ 2 50	\$ 20 00
3 to 5 feet	Pendant	2 25	17 50
24 to 30 inches	Pension	2 00	15 00
12 to 18 inches	Peninsula	1 50	10 00

ORNAMENTAL DECIDUOUS SHRUBS

	Code	10	100
Althea , red, 2 feet.....	Rabid	\$ 1 50	\$ 12 00
“ purple, 2 feet.....	Ratify	1 50	12 00
Acacia Marilandica, 4 feet.....	Radiator	\$ 2 00	\$ 15 00
Artemisia , Siberica, 3-4 feet.....	Radical	2 00	15 00
Barberry , American, 2-3 feet.....	Race	2 00	15 00
“ “ 18-24 inch.....	Racket	1 25	10 00
“ Purple, 2-3 feet.....	Raffle	2 00	15 00
“ Thunbergii, 12-18 inch.....	Raft	1 00	8 00
Buckthorn , 2-3 feet.....	Rabbit	1 25	10 00
“ 18-24 inch.....	Rage	1 00	8 00
Buffaloberry , 5 feet.....	Rain	2 25	18 00
“ 3-4 feet.....	Rainbow	2 00	15 00
“ 2-3 feet.....	Rake	1 50	12 00
Caragana , Arborescens, 4 feet.....	Raiment	2 00	15 00
“ “ 2-4 feet.....	Railroad	1 25	10 00
Cornus , Stolonifera, 2-3 feet.....	Raisin	1 50	12 00
“ Sanguinea, 4-5 feet.....	Rally	2 00	15 00
“ Aurea, 2-3 feet.....	Rampant	2 50	20 00
Cerasus , Serotina, 4 feet.....	Rancor	2 00	15 00
Cranberry , High Bush, 4 feet.....	Range	2 00	15 00
“ “ 3 feet.....	Ranch	1 25	10 00
“ (Tree form) 4 feet.....	Random	3 00	25 00
Currant , Crandal, 4 feet.....	Rank	2 00	15 00
“ Sanguinea, 3-4 feet.....	Ransack	2 00	15 00
Deutzia , Crenata, 3-4 feet.....	Ransom	2 00	15 00
“ Gracilis, 12-18 inch.....	Rapid	1 00	8 00
Elder , Black, 4 feet.....	Rapture	2 00	15 00
“ Cut Leaf, 4 feet.....	Rare	3 00	25 00
“ “ 2-3 feet.....	Rascal	2 00	15 00
“ Variegated, 2-3 feet.....	Rash	1 25	10 00
“ Golden, 3-4 feet.....	Rasp	2 00	15 00
“ Red, 5-6 feet.....	Racket	2 50	20 00
“ 2-3 feet.....	Rate	1 25	10 00
Euonymus , 3-4 feet.....	Ration	2 00	15 00
Forsythia , viridis, 3-4 feet.....	Rattan	2 00	15 00
“ fortunei, 3-4 feet.....	Rattle	2 00	15 00
Hydrangea , P. G., 2-3 feet.....	Ravage	2 00	15 00
“ (Tree Form) 3-4 feet.....	Rave	3 00	25 00
Hazlenut , 3-4 feet.....	Ravel	2 00	15 00
Hop Tree , (Ptelia) 6 feet.....	Raven	2 00	15 00
“ “ 2-3 feet.....	Ravenous	1 25	10 00
Juneberry , “Success” 2 feet.....	Raving	1 25	10 00
Lilac , Purple, 3-4 feet.....	Ravish	2 00	15 00
“ “ 2-3 feet.....	Raw	1 25	10 00
“ White, 3-4 feet.....	Razor	2 50	20 00
“ “ 2-3 feet.....	Reach	2 00	15 00
“ Persian, 3-4 feet.....	React	2 00	15 00
“ “ 2-3 feet.....	Reader	1 25	10 00
“ L. Spaeth, 2-3 feet.....	Ready	2 50	20 00
“ Vershafeldt's, 2-3 feet.....	Realize	2 50	20 00
“ Chas. X, 2-3 feet.....	Ream	2 50	20 00
“ Josikaea, 2-3 feet.....	Reaper	2 00	15 00
Honeysuckle , Upright, white, 3-4 feet.....	Reason	1 50	12 00
“ “ 2-3 feet.....	Rebate	1 25	10 00
“ “ splendens, 3-4 feet.....	Rebel	2 00	15 00
“ “ 2-3 feet.....	Rebuff	1 50	12 00
“ “ grandiflora 3-4 feet.....	Rebuke	2 00	15 00
“ “ 2-3 feet.....	Rebus	1 50	12 00
“ “ (tree form) 3-4 feet.....	Recall	3 00	25 00

	Code	10	100
Olive , Russian, 2-3 feet.....	Recant	2 00	15 00
Philadelphus (Syringa or Mock Orange).....			
" grandiflora 3-4 feet.....	Recede	\$ 2 00	\$ 15 00
" " 2-3 feet.....	Recess	1 25	10 00
" speciosissimus 3-4 feet.....	Reciprocrate	2 50	20 00
" inodorous 2-3 feet.....	Reciprocity	2 00	15 00
Prunus triloba 2-3 feet.....	Recital	2 00	15 00
Sumach , staghorn 6-8 feet.....	Recitation	2 50	20 00
" " 4-5 feet.....	Reckless	2 00	15 00
Smoke Tree , 3-4 feet.....	Reckon	2 00	15 00
Snowball , 2-3 feet.....	Reclaim	1 25	10 00
" (tree form) 3-4 feet.....	Recluse	2 50	20 00
Symphoricarpus , racemosus 18-24 inch.....	Recognize	1 25	10 00
" vulgaris 18-24 inch.....	Recoil	1 25	10 00
Spiraea Van Houtti 3-4 feet.....	Recollect	2 00	15 00
" " 2-3 feet.....	Recommend	1 25	10 00
" Ant. Waterer, 18-24 inch.....	Recompose	1 50	12 00
" Bumalda Alba, 12-18 inch.....	Reconcile	1 25	10 00
" Aurea, 4-5 feet.....	Recondite	2 50	20 00
" " 3-4 feet.....	Recorder	2 00	15 00
" Billardi, 2-3 feet.....	Recourse	1 25	10 00
" Prunifolia, 2-3 feet.....	Recreation	1 25	10 00
" Carpinifolia, 2-3 feet.....	Recruit	1 25	10 00
" Rotundifolia, 2-3 feet.....	Rectify	1 25	10 00
" Sorbifolia, 2-3 feet.....	Recumbent	1 25	10 00
" Callosa, 3-4 feet.....	Redeem	2 00	15 00
" " 2-3 feet.....	Redolent	1 25	10 00
" Salicifolia, 4-5 feet.....	Redoubt	2 00	15 00
" Regeliana, 2-3 feet.....	Redress	1 25	10 00
" Douglasii, 2-3 feet.....	Reduce	1 25	10 00
" Reevesii, 2-3 feet.....	Reduction	1 25	10 00
Weigela , rosea, 18-24 inch.....	Reference	1 50	12 00

CLIMBERS

American Ivy , 2 year.....	Nameless	1 00	8 00
Ampelopsis , Engelmanni, 2 year.....	Naptha	1 50	12 00
" Veitchii, 2 year.....	Napkin	1 50	12 00
Bittersweet , (Celastrus) 2 year.....	Narrow	2 00	15 00
Bignonia , radicans, 2 year.....	National	1 50	12 00
Clematis , American White, 2 year.....	Nautilus	1 00	8 00
" Paniculata, 2 year.....	Navigate	1 25	10 00
" Coccinea, 2 year.....	Necessity	2 00	15 00
" Jackmani, 2 year.....	Necrology	3 00	25 00
" Henryii, 2 year.....	Nectar	3 00	25 00
" Ramona, 2 year.....	Needless	3 00	25 00
Honeysuckle , yellow, 2 year.....	Negative	1 25	10 00
" pink, 2 year.....	Nettle	1 25	10 00
Matrimony Vine , 2 year.....	Neutral	1 50	12 00
Rubus Xanthocarpus , 2 year.....	Nicety	1 00	8 00
Solanum dulcamara , 2 year.....	Nickname	1 00	8 00
Wisteria frutescens , 2 year.....	Nightwatch	2 00	15 00

HARDY HERBACEOUS PLANTS

Aster , New England.....	Saber	75	6 00
" Lady Trevellyn.....	Sable	1 00	8 00
" Robt. Parker.....	Sacrament	1 00	8 00

	Code	10	100
Arundinaria , (Ribbon Grass)	Sacrifice	75	6 00
Aquilegia , (Columbine).....	Sacrilege	1 00	8 00
Arabis , Alpina.....	Sacristan	1 00	8 00
Artemisia frigida	Sadness	1 25	10 00
Achillea , The Pearl	Safeguard	75	6 00
" Roseum.....	Safety	1 00	8 00
Boltonia latisquama	Saffron	1 00	8 00
Baptisia australis	Sagacious	75	6 00
Campanula Carpathica, blue.....	Sagely	75	6 00
" " white.....	Sailor	1 00	8 00
Clematis Crispa	Saintly	1 00	8 00
Delphinium formosum.....	Salad	1 25	10 00
" nudicaule.....	Salary	1 00	8 00
Dicentra , (Bleeding Heart).....	Salient	2 00	15 00
Dianthus , (Hardy Pink)	Sallyport	1 00	8 00
Eupatorium Frazerii.....	Saltpeter	1 00	8 00
Funkia Cerulea	Salutary	1 00	8 00
" Japonica	Salvage	1 00	8 00
" Grandiflora	Salvation	1 00	8 00
Forget-Me-Not	Sampler	75	6 00
Gaillardia Grandiflora	Sanctify	75	6 00
Geranium , Cranesbill, blue.....	Sandal	1 00	8 00
" " red.....	Sandwich	1 00	8 00
Golden Glow (Rudbeckia).....	Sanguine	60	5 00
Gypsophila	Sanitary	75	6 00
Hemerocallis (Day Lily)	Sanskrit	1 25	10 00
Heuchera Sanguinea	Sapphires	1 00	8 00
Hibiscus (Crimson Eye).....	Sarcasm	1 25	10 00
Hollyhock , Pink.....	Sardonic	1 00	7 00
" White	Satanic	1 00	7 00
" Yellow	Satchel	1 00	7 00
" Red.....	Satellite	1 00	7 00
Iris , German	Saturate	75	6 00
" Japanese.....	Saturnine	1 00	8 00
" Spanish	Saucer	50	4 00
(Note:—We grow 28 of the best varieties of Iris)			
Lily-o-the-Valley , large clumps.....	Saunter	75	6 00
Lilly , Tiger	Sausage	75	6 00
Lysimachia nummularia.....	Savage	50	4 00
Lychnis , Chalcedonica	Savant	1 00	7 00
Monarda didyma	Savory	75	6 00
Pyrethrum roseum	Saxon	1 00	7 00
" uliginosum	Scabbard	1 00	7 00
Poppy , Iceland	Scaffold	1 25	10 00
" Oriental	Scallop	1 25	10 00
Phlox subulata alba.....	Scalpel	75	6 00
" " rubra	Scamper	75	6 00
" tall hybrid varieties	Scandal	75	6 00
(Note:—We have 18 of the best named hybrid Phlox)			
Polygonum cuspidatum.....	Scanty	1 25	10 00
Perennial Pea (Lathyrus).....	Scavenger	75	6 00
Periwinkle (Hardy Myrtle).....	Scenery	60	5 00
Platycodon grandiflora, blue.....	Scepter	1 00	8 00
" " white.....	Scholar	1 00	8 00
" nana compacta, blue.....	Science	1 25	10 00
" " white.....	Scoop	1 25	10 00

	Code	10	100
Paenias , double pink.....	Scornful	2 00	15 00
“ double red.....	Scorpion	2 00	15 00
“ double white.....	Scout	2 50	20 00
“ single.....	Scramble	2 00	15 00

Prices on named varieties given on application.

(Note:—Our assortment of herbaceous Paenias consists of 35 of the best named varieties.)

Ranunculus (double).....	Scraper	75	6 00
Spiraea , aruncus.....	Scripture	75	6 00
“ ulmaria.....	Scruple	1 00	8 00
“ filipendula.....	Scrutiny	1 00	8 00
Stokesia Cyanea.....	Scullion	1 25	10 00
Solidago Canadensis.....	Scuttle	1 00	8 00
Valeriana officinalis.....	Seagirt	75	6 00
Yucca filimentosa.....	Seaweed	1 00	8 00

ROSES

HYBRID PERPETUALS

2 year No. 1.....	Tabard	2 00	15 00
2 year No. 2.....	Table	1 50	12 00

Alfred Colomb, American Beauty, Anne de Diesbach, Baroness Rothschild, Clio, Earl of Dufferin, Fischer Holmes, Gabriel Luizette, Gen. Jacqueminot, John Hopper, Jules Margottin, Mabel Morrison, Magna Charta, Mad. Chas. Wood, Margaret Dickson, Mrs. John Laing, Paul Neyron, Ulrich Bruner, Victor Verdier, LaFrance (Hybrid Tea).

CLIMBERS

2 year No. 1.....	Tablet	2 00	15 00
2 year No. 2.....	Tabular	1 50	12 00

Baltimore Belle, Empress of China, Gem of the Prairie, Multiflora, Prairie Queen, Crimson Rambler, Pink Rambler, Yellow Rambler, Seven Sisters.

MOSS

2 year No. 1.....	Tacit	1 50	12 00
2 year No. 2.....	Tackle	1 25	10 00

Red Moss, Pink Moss, Countess de Murinais, Crested Moss, Perpetual Moss, Princess Adelaide.

MISCELLANEOUS

Harrison's Yellow, 2 year No. 1.....	Tadpole		
“ “ 2 year No. 2.....	Taffeta		
Persian “ 2 year No. 1.....	Tailor	2 00	15 00
“ “ 2 year No. 2.....	Talent	1 50	12 00
Madam Plantier, 2 year No. 1.....	Talker	2 00	15 00
“ “ 2 year, No. 2.....	Tallow	1 50	12 00
Briar, 2 year No. 1.....	Tamely	2 00	15 00
“ 2 year No. 2.....	Tandem	1 50	12 00
Memorial (Wichuriana) 2 year No. 1.....	Tangent	1 50	12 00
“ “ 2 year No. 2.....	Tantalize	1 25	10 00
Rugosa (Japan) pink, 2 year No. 1.....	Tapioca	1 50	12 00
“ “ 2 year No. 2.....	Tardy	1 25	10 00
“ “ white, 2 year No. 1.....	Tarnish	2 00	15 00
“ “ “ 2 year No. 2.....	Tartar	1 50	12 00



"Peace and War" in the Jewell Nursery Grounds. Camp Lakeview, the annual rendezvous of the Minnesota National Guards, lies two miles below our Nursery on Lake Pepin. Last summer we had the pleasure of entertaining the 3d and 2d Regiments at the Nursery. The above "snap shot" shows the 3d. Col. Van Duzee in command, leaving the grounds, headed by the band. Only two of the nine companies are seen, the staff also being hidden by the trees.



350,000 Jewell apple grafts - one month
from setting

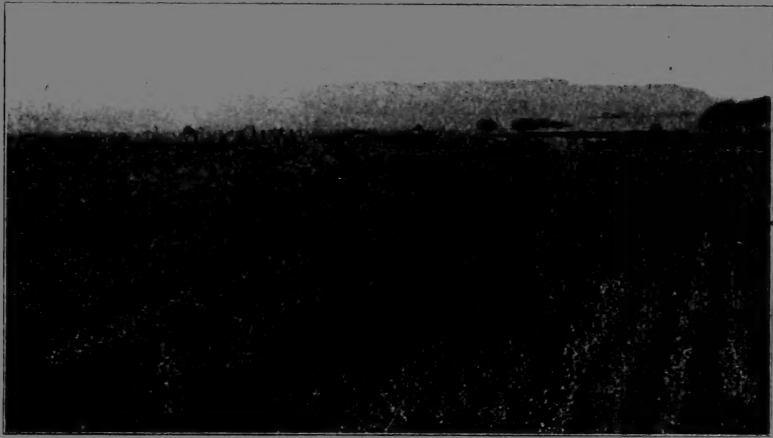

Same field as above at three years. Taken last fall and
showing stock for spring 1905 shipment

Blizzard-Belt Stock



Louisiana Purchase Exposition

Display made by The Jewell Nursery Company at St. Louis for the State of Minnesota.

HIGHEST AWARDS.