

## **Historic, Archive Document**

Do not assume content reflects current scientific knowledge, policies, or practices.

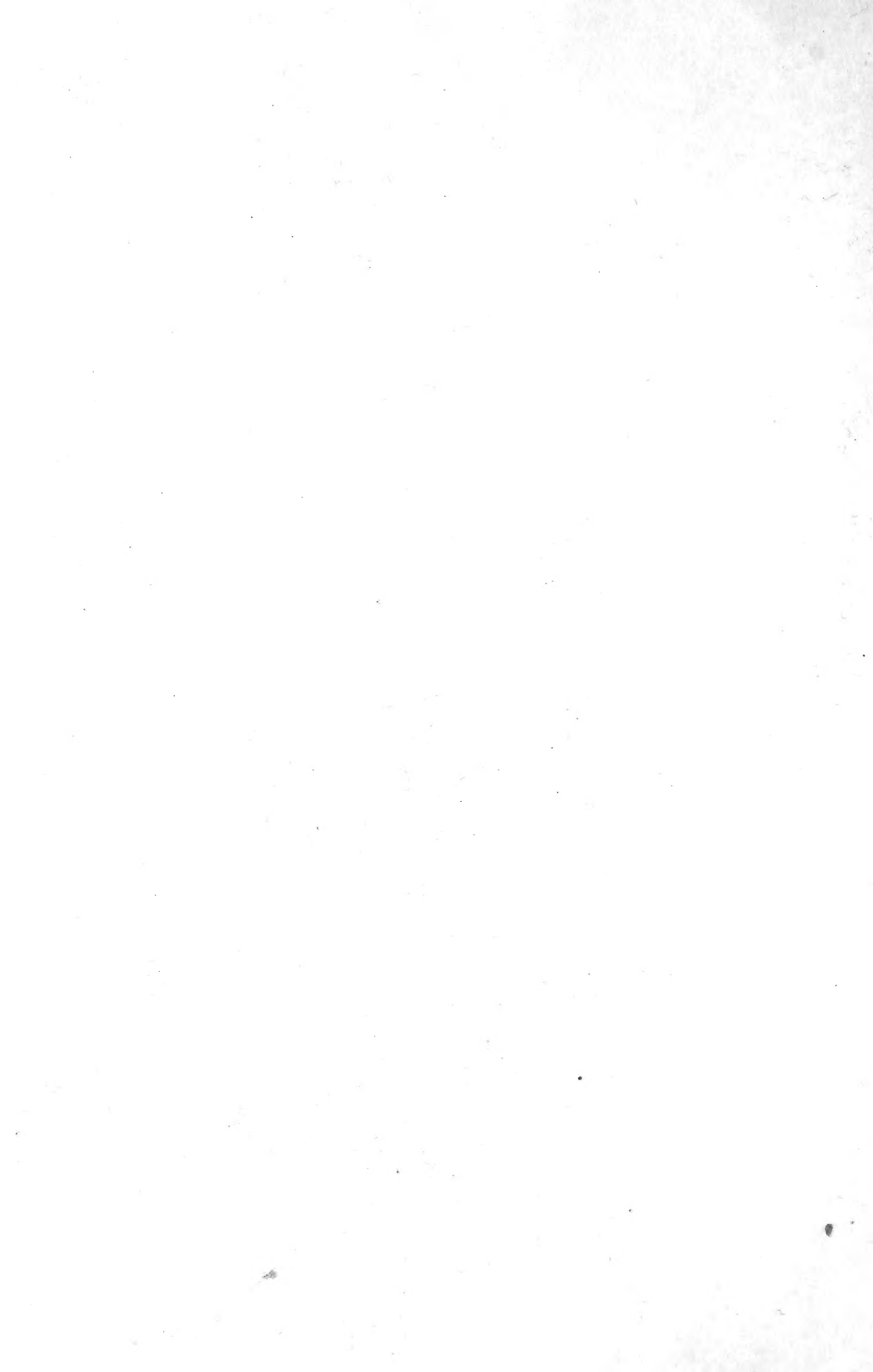

62,31

LIBRARY RECEIVED  
★ SEP 10 1905 ★  
U. S. Department of Agriculture.

SEMI-ANNUAL  
WHOLESALE PRICE LIST

— FOR —  
FALL OF 1905.

FOR NURSERYMEN AND DEALERS ONLY.

Willadean Nurseries

The Donaldson Company

(Successors to Donaldson & Gibson.)

Always use the Nurserymen's Telegraphic code in telegraphing. Copies will be furnished customers free on application.

Terms; Cash before shipment, less five per cent, unless with established nurserymen, when if unknown to us, a satisfactory reference will be required before shipment.

State explicitly the mode of conveyance by which the goods are to be forwarded as our responsibility ends on delivery to railway station or express office.

Two hundred and fifty, twenty-five and five will be furnished at the thousand, hundred and ten rate respectively.

While we exercise the greatest diligence and care to have our stock true to name, it is mutually agreed between ourselves and customers that our guarantee of genuineness shall in no case make us liable for any sum greater than that originally received for stock that may prove untrue.

Our packing season usually begins in the fall, about the first of October, continuing until cold weather sets in, and about the first of March to the end of April in the spring.

BOXES CHARGED FOR AS FOLLOWS:— 9 to 10 feet, 30x30 inch head, \$2.75; 9 to 10 feet, 24x24 inch head, \$2.50; 9 to 10 feet, 20x20 inch head, \$2.00; 8 to 10 feet, 16x16 inch head, \$1.50; 8 to 10 feet, 12x12 inch head, \$1.00. Bales 25 cents to \$1.00. Boxing seedlings from 50 cents to \$1.00 extra per box, according to amount of packing used.

**CERTIFICATE OF INSPECTION OF NURSERY STOCK** — This is to certify that the nursery stock belonging to The Donaldson Company, situated at Warsaw, Gallatin County, Kentucky, was inspected Aug. 18 and 19th, 1905, as required by law and I believe said nursery stock to be free from San Jose Scale and other destructively injurious pest.

This certificate is invalid after July 1st, 1906.  
Lexington, Ky., Sept. 5th, 1905.

H. GARMAN,  
State Entomologist.

OFFICE IN CRAIG BUILDING,  
WARSAW, KENTUCKY.

	Code	Per 10	Per 100	Per 1000
<b>FRUIT DEPARTMENT.</b>				
<b>Apples</b>				
Standard 5 to 7 feet $\frac{3}{4}$ inch	Dab	\$1 25	\$ 9 00	\$ 75 00
“ 4 to 6 feet $\frac{5}{8}$ inch	Dabble	1 00	7 00	60 00
“ 3 to 5 feet $\frac{1}{2}$ inch	Dabbled	75	5 50	40 00
Crab Apples 5 to 7 feet $\frac{3}{4}$ inch	Dabbler	1 25	10 00	
“ 4 to 5 feet $\frac{5}{8}$ inch	Dabster	1 00	8 00	
<b>Pears</b>				
Standard 5 to 7 feet $\frac{3}{4}$ inch	Dace	2 00	15 00	
“ 4 to 6 feet $\frac{5}{8}$ inch	Dad	1 50	12 00	100 00
Dwarf 4 to 5 feet	Daddy	1 25		
“ 3 to 4 feet	Dagger	1 00	7 00	
<b>Peaches</b>				
5 to 6 feet $\frac{5}{8}$ inch and up	Daggle	1 00	7 00	65 00
4 to 5 feet 9-16 inch	Daily	80	6 00	55 00
3 to 4 feet	Dale	60	5 00	40 00
<b>Apricots</b>				
4 to 5 feet	Dally	2 00	15 00	
<b>Cherries</b>				
Sweet 5 to 7 feet $\frac{3}{4}$ inch	Dank	2 50	20 00	
“ 4 to 6 feet $\frac{5}{8}$ inch	Dandy	2 00	18 00	
Sour 4 to 6 feet $\frac{3}{4}$ inch and up	Danger	2 00	18 00	160 00
“ 4 to 5 feet $\frac{5}{8}$ inch	Dangle	1 75	15 00	140 00
“ 3 to 4 feet $\frac{1}{2}$ inch	Dapple	1 25	8 00	70 00
<b>Quinces</b>				
Orange and Meeche's 3 to 4 feet	Dare	2 00	15 00	
<b>Plums</b>				
On plum stock 5 to 7 feet $\frac{3}{4}$ inch	Daring	2 00	18 00	
“ 4 to 6 feet $\frac{5}{8}$ inch	Dazzle	1 75	16 00	
Japan 5 to 6 feet	Dark	2 00	18 00	
Shropshire Damson 5 to 6 feet $\frac{3}{4}$ inch	Darken	2 50	20 00	
“ 4 to 6 feet $\frac{5}{8}$ inch	Darkish	2 00	18 00	
<b>Mulberries</b>				
Downing and New American 7 to 8 feet	Dame	3 00		
“ 5 to 6 feet	Darkly	2 50	20 00	
“ 3 to 4 feet	Dam	1 50	12 00	
Russian 5 to 7 feet	Darkness	1 50	12 00	
<b>Persimmons</b>				
American 6 to 8 feet	Darksome	2 50	20 00	
“ 5 to 6 feet	Darling	2 00	15 00	
“ 4 to 5 feet	Darn	1 50	12 00	
<b>Nuts</b>				
Butternuts 5 to 6 feet	Darted	3 00		
“ 4 to 5 feet	Dart	2 50	20 00	
“ 3 to 4 feet	Date	1 50	12 00	
Chestnut American 6 to 8 feet	Daub	3 00	25 00	
“ 5 to 6 feet	Dauber	2 00	16 00	
“ 4 to 5 feet	Daunt	1 50		
“ Spanish 6 to 7 feet	Dawn	3 50		
“ 4 to 5 feet	Day	2 00		
“ 2 to 3 feet	Daze	1 50		
“ Japan 4 to 5 feet	Deform	3 50		
“ 3 to 4 feet	Defray	2 50		
Filberts American 5 to 6 feet	Defy	3 00		
“ English 7 to 8 feet	Degrade	3 00	25 00	
“ Kentish Cob 5 to 6 feet	Degree	3 00		
Hickory Shellbark 3 to 4 feet	Deject	3 50		
Pecan Louisiana Paper shell 5 to 6 feet	Delay	4 00		
“ 3 to 4 feet	Deep	3 00	25 00	
“ 2 to 3 feet	Deacon	2 50	20 00	150 00
“ 18 to 24 inch	Deadly	2 00	15 00	100 00
Walnuts English 4 to 5 feet	Deafen	3 50		
“ 3 to 4 feet	Deal	2 50	20 00	
“ 2 to 3 feet	Dealer	2 00	15 00	
“ Black 6 to 8 feet	Dean	2 50		
“ 3 to 4 feet	Deanery	1 25	10 00	
“ Japan 6 to 8 feet	Dear	3 50		
“ 4 to 5 feet	Death	2 50		
“ 18 to 24 inch	Debet	1 50	12 00	
Juneberry Dwarf 2 to 3 feet	Debark	2 00		

Fruit Department, (continued.)		Code	Per 10	Per 100	Per 1000
<b>Currants</b>					
Leading kinds 2 years		Debase	\$ 50	\$ 4 00	\$ 25 00
" " 1 year		Debate	40	2 50	20 00
Fay's, White Grape and Pomona		Debit	60	4 50	
<b>Gooseberries</b>					
Houghton 2 years		Debris	60	5 50	
Downing 2 years		Debt	75	6 00	
Industry 2 years		Debut	1 25	10 00	
<b>Raspberries</b>					
Leading kinds, Black		Decade	30	1 00	8 00
" " Red		Decamp	30	1 00	7 00
Loudon, King and Golden Queen		Decay	40	1 50	
Cumberland		Decer	40	2 00	
<b>Blackberries</b>					
A Briton, Snyder, Taylor and Early Harvest		Decide	35	1 50	
Eldorado		Decimal	40	2 50	
Dewberry Lucretia		Deceive	30	1 25	10 00
<b>Strawberries</b>					
Leading kinds		Deck	25	50	4 00
<b>Grapes</b>					
Agawam 2 years		Declaim	50		
Brighton 2 years		Declare	50	4 00	
Campbell's Early 2 years		Decline	1 25		
Catawba 2 years		Decoet	50	4 00	
Concord 2 years		Decolor	50	3 00	20 00
Colerain 2 years		Decoy	1 25		
Deleware 2 years		Decree	60	5 00	
Eaton 2 years		Decry	1 25		
Elvira 2 years		Deed	50	4 00	
Ives seedling 2 years		Deem	50	4 00	
Moore's Early 2 years		Defy	50	4 50	
" " Diamond 2 years		Deer	40	3 50	
McPike 2 years		Deface	2 00		
Niagara 2 years		Defame	50	4 00	30 00
Pocklington 2 years		Default	50	3 50	
Wyoming Red 2 years		Deny	60	5 00	
Wordon 2 years		Defeat	40	3 00	
<b>Asparagus</b>					
Conovers, Palmetto and Barr's 2 years		Defense	20	50	4 00
" " " " 1 year		Defend	15	40	3 00
Columbian Mam White 2 years		Defer	25	60	5 00
Giant Argenteuil 2 years		Define	40	1 00	7 00
<b>Rhubarb</b>					
Linneaus and Queen 2 years		Deflow	50	4 00	25 00
" " " " 1 year		Deforce	35	2 50	15 00
Horseradish Sets		Delf	20	40	3 50

## ORNAMENTAL DEPARTMENT.

Aralia Japonica 4 to 6 feet	Delfed	2 50		
Ailanthus 4 to 6 feet	Delta	1 50		
" " 12 to 14 feet	Delude	3 00		
Amelanchier Botryapium 6 to 8 feet	Demand	2 00		
Alder European 6 to 8 feet	Demean	2 50		
" " 8 to 10 feet	Demerit	3 00		
" " Imperialis cut leafed 5 to 6 feet	Demise	3 00		
" " " " 8 to 10 feet	Den	4 00		
Ash White 6 to 8 feet	Destine	2 50		
" " 8 to 10 feet	Denial	3 00		
" " Green 6 to 8 feet	Denote	2 00	15 00	
" " 8 to 10 feet 1¼ to 1¾ inch	Dense	2 50	20 00	
" " 10 to 12 feet 2 to 2½ inch	Dent	4 00		
" " Red 6 to 8 feet	Dental	2 50		
" " 8 to 10 feet	Dentoid	3 00		
" " Black 6 to 8 feet	Depart	2 50		
" " Flowering 8 to 10 feet	Depend	3 50		
" " European 8 to 10 feet 1¼ to 1½ inch	Depict	3 00		
" " 10 to 12 feet 1½ to 2 inch	Deploy	4 00		
" " Blue 4 to 6 feet	Deport	2 50		
Birch European White 5 to 6 feet	Deposal	2 00	15 00	120 00
" " " " 6 to 8 feet	Depose	2 50	20 00	140 00
" " " " 8 to 10 feet	Deposit	4 00	30 00	

Ornamental Department, (continued.)		Code	Per 10	Per 100	Per 1000
Birch Purple	leaved 3 to 4 feet.	Depot	\$4 00	\$	\$
"	Yellow 10 to 12 feet 1½ to 2 inch.	Depute	4 00		
Balm of Gilead	6 to 8 feet.	Derange	1 50		
"	" 8 to 10 feet.	Deride	2 00		
Beech American	4 to 5 feet.	Derive	2 50		
"	" 5 to 6 feet.	Decant	3 00		
"	Purple leaved 4 to 5 feet.	Descry	4 50		
"	" 2 to 3 feet.	Desert	2 50		
"	Fern leaved 2 to 3 feet.	Design	5 00		
Cherry Bird	6 to 7 feet.	Desire	2 50		
"	Rhexii fl., pl. 4 to 5 feet.	Desk	4 00		
Crab Betchels	3 to 4 feet.	Despair	3 00	25 00	
"	" 4 to 5 feet.	Despite	3 50		
Catalpa Speciosa	6 to 8 feet.	Despot	2 00	15 00	
"	" 8 to 10 feet.	Despotic	2 50	20 00	
"	" 10 to 12 feet 2 to 3 inch.	Destile	4 00	35 00	
"	Teas Japan 8 to 10 feet.	Dess	2 50		
"	" 10 to 12 feet 2 to 3 inch.	Destroy	4 00		
"	Bungeii 5 to 6 feet 1 year.	Detail	4 00		
"	" 6 to 7 feet 2 year.	Detain	6 00		
"	" 7 to 9 feet (Specimens)	Desist	10 00		
Cypress Deciduous	4 to 5 feet.	Detect	4 00		
Carpinus Betulus	European Ironwood 3 feet.	Detest	2 50		
"	American 2 to 3 feet.	Detested	2 00		
Cercis Canadensis (Red Bud)	5 to 6 feet.	Detour	2 50	20 00	
"	" 6 to 8 feet.	Devist	3 00	25 00	
"	" 8 to 10 feet.	Devoid	4 00		
"	Japonica Japan Judas 1½ to 2 feet.	Divulge	2 50		
Cladrastis Tinctoria	Yellow wood 5 to 6 feet.	Dizzy	4 00		
"	" 4 to 5 feet.	Do	3 00		
Cornus Florida	White Dogwood 4 to 5 feet.	Docile	3 00		
"	" 3 to 4 feet.	Dock	2 50	20 00	
"	Rubra red flw. 2 to 2½ feet.	Doctor	5 00		
"	Mascula 4 to 5 feet.	Dodge	1 50		
Elm American	6 to 8 feet.	Doe	2 00	15 00	
"	" 8 to 10 feet.	Doer	2 50	18 00	
"	" 10 to 12 feet 1¼ to 1½ inch.	Doff	3 00	20 00	
"	" 12 to 14 feet 1½ to 2 inch.	Dog	4 00	30 00	
"	Scotch 8 to 10 feet.	Dogma	4 50		
"	English 8 to 10 feet.	Doiley	3 50		
"	" 10 to 12 feet 1½ to 2 inch.	Doit	5 00		
"	" 12 to 14 feet 2 to 2½ inch.	Dole	6 50		
"	Cork Bark Racemosa 2 to 3 feet.	Doll	1 50		
Euonymous European (Strawberry tree)	5 to 6 feet.	Dolt	1 50	10 00	
"	" 6 to 8 feet.	Dome	2 00	14 00	
"	" 8 to 10 feet.	Domino	2 50		
"	Atropurpureus Americana 5 to 6 feet.	Don	2 50		
Hackberry	5 to 6 feet.	Donate	3 00		
"	Dwarf 18 to 24 inch.	Doom	2 50		
Horse Chestnut	European White 5 to 6 feet.	Donor	4 00		
"	" 6 to 7 feet.	Door	5 00		
"	Red 5 to 6 feet.	Doric	5 00		
"	" 2 to 3 feet.	Dormer	2 50		
"	American Buckeye 4 to 5 feet.	Dorsal	3 00		
Koelreuteria Paniculata	6 to 7 feet.	Dose	3 00		
Kentucky Coffee tree	6 to 8 feet.	Dost	3 00		
Larch European	10 to 12 feet.	Dot	4 00		
"	" 6 to 8 feet.	Dotage	2 50		
"	" 4 to 5 feet.	Dote	2 00	15 00	
Linden American	5 to 6 feet.	Dotted	2 50	20 00	150 00
"	" 6 to 8 feet 1¼ to 1½ inch.	Double	3 00	25 00	200 00
"	" 8 to 10 feet 1½ to 1¾ inch.	Doubt	4 00	35 00	
"	" 2 to 2½ inch.	Dove	6 00		
"	European 5 to 6 feet.	Dowel	2 50		
"	" 6 to 8 feet.	Dower	3 00		
"	White Leaf 4 to 5 feet.	Down	3 00		
Laburnum Scotch	(bushy) 6 to 8 feet.	Downy	2 50		
"	" 5 to 6 feet.	Doze	2 00		
Liquidamber Sweet Gum	5 to 6 feet.	Dozen	3 00	25 00	
"	" 6 to 8 feet.	Draft	4 50	40 00	
"	" 8 to 10 feet.	Drog	5 00		

Ornamental Department, (continued,)		Code	Per 10	Per 100	Per 1000
Mt. Ash	European 5 to 6 feet	Dragon	\$1 50	\$14 00	\$100 00
"	" 6 to 8 feet	Drain	2 00	15 00	120 00
"	" 8 to 10 feet	Drake	2 50	20 00	
"	" Oak Leaf 4 to 6 feet	Dram	2 50		
Magnolia	Accuminata 5 to 6 feet	Drape	2 50		
"	" 6 to 8 feet	Drunk	4 00	30 00	
"	" 8 to 10 feet 1½ to 2 inch	Drunkard	5 00		
"	" 8 to 10 feet 2 to 2½ inch	Dwight	6 00		
"	Glauca 1½ to 2 feet (with ball) own root	Draw	3 50		
"	Soulangeana and Speciosa own roots (with ball) 3 to 3½ feet	Dread	10 00		
Magnolia	Purpurea and Superba Alba 2 to 3 feet own root	Dream	8 00		
"	Lennel 3 to 4 feet own roots	Dress	10 00		
Maple	Ash lf. Box Elder 8 to 10 feet own roots	Dainty	2 00	15 00	
"	" " " 10 to 12 feet " " 1½ to 2 inch	Dispatch	3 00	20 00	
"	" " " 12 to 15 feet " " 2 to 2½ inch	Decrepit	4 00	35 00	
"	Cork Barked 4 to 6 feet	Drift	3 50		
"	Silver 5 to 6 feet	Drill	1 25	10 00	80 00
"	" 6 to 8 feet	Drink	1 50	12 00	100 00
"	" 8 to 10 feet 1½ to 2 inch	Drip	2 50	20 00	
"	" 12 to 14 feet 2 to 3 inch	Drive	5 00	45 00	
"	" 15 to 18 feet 3 to 4 inch	Droll	10 00		
"	Wier's cut lf. 6 to 8 feet	Droop	2 50		
"	" " 8 to 10 feet	Drop	3 00		
"	Sycamore 6 to 8 feet	Dropsy	2 50		
"	" 8 to 10 feet	Drove	4 00		
"	Reitenbachi 4 to 6 feet	Drown	6 00		
"	Norway 6 to 8 feet	Drum	3 50	30 00	
"	" 8 to 10 feet	Dry	5 00	45 00	
"	" 1½ to 2 inch	Drying	6 50		
"	Sugar 6 to 8 feet	Dual	3 00	25 00	
"	" 8 to 10 feet	Duck	4 00	35 00	
"	Red or Scarlet 5 to 6 feet	Dub	2 50	20 00	
"	" 6 to 8 feet	Dubs	3 50		
"	Japan (with ball) 1½ to 2 feet	Due	12 50		
"	" 2 to 2½ feet	Duel	15 00		
Oaks	English 6 to 8 feet	Duet	3 50	30 00	
"	" 8 to 10 feet 1½ to 2 inch	Dug	6 00	50 00	
"	" 10 to 12 feet 2 to 2½ inch	Dugong	8 00		
"	" 2½ to 3 feet	Duget	15 00		
"	" 3 to 4 inch	Dukedom	25 00		
"	Golden 5 to 6 feet	Duct	10 00		
"	Black 5 to 7 feet	Duke	5 00		
"	Scarlet 6 to 7 feet	Dull	5 00		
"	Chestnut 5 to 6 feet	Dumb	4 00		
"	" 6 to 8 feet	Duly	6 00		
"	Cow Oak 5 to 7 feet	Dunning	5 00		
"	Red 5 to 6 feet	Dumpy	4 00	35 00	
"	" 6 to 8 feet	Dun	5 00		
"	" 12 to 14 feet 2 to 2½ inch	Dunce	12 50		
"	White 5 to 6 feet	Drunk	4 50	40 00	
"	" Swamp 6 to 8 feet	Dupe	6 00		
"	Burr 5 to 6 feet	Dust	4 00		
"	" 6 to 8 feet	Duty	5 00		
"	" 8 to 10 feet 1¼ to 1½ inch	Dwell	6 00		
"	" 10 to 12 feet 1½ to 2 inch	Dye	7 50		
"	Turkey 5 to 7 feet	Dyer	5 00	40 00	
"	Willow Leaf 2 to 3 feet	Dying	2 50		
"	" 6 to 8 feet	Dyed	7 50		
"	Pin 6 to 7 feet	Dyke	6 00		
"	" 7 to 8 feet	Dynast	7 00		
"	Pyramidal 4 to 6 feet	Dystone	5 00		
Osage	Orange 6 to 8 feet	Eager	2 50		
Paulownia	(Empress tree) 5 to 6 feet	Eaglet	3 00		
"	" 12 to 14 feet 4 to 5 inch	Ear	20 00		
Phellodendron	Amurens 3 to 5 feet	Earn	2 50		
Ptelia	Trifoliata 5 to 7 feet	Earth	2 00		
Poplar	Silver Leaf 12 to 14 feet	Easy	3 00		
"	Carolina 6 to 8 feet 1 to 1¼ inch	Eat	1 25	10 00	
"	" 8 to 10 feet 1¼ to 1½ inch	Eaves	1 50	12 00	
"	" 10 to 12 feet 1½ to 1¾ inch	Eddy	2 50	16 00	

Ornamental Department, (Continued.)		Code	Per 10	Per 100	Per 1000
				\$	\$
Poplar, Lombardy	8 to 10 feet. 1½ to 2 in	Edict	\$2 50		
"	10 to 12 feet. 2 to 3 inch	Edit	3 00		
"	Golden Aurea 5 to 6 feet	Edge	1 50		
"	" 6 to 8 feet	Educe	2 00		
Peach, red and white flowered	3 to 4 feet	Eel	1 50		
Russian Olive	3 to 4 feet	Efface	1 50	12 00	
"	4 to 5 feet	Effect	2 00	15 00	
"	6 to 8 feet	Effuse	2 50		
Rose, Acacia Red flw. Locust	4 to 5 feet	Effort	3 00		
"	Neo Mexican 3 to 4 feet	Eider	3 00		
Sassafras	3 to 4 feet	Either	3 00		
"	8 to 10 feet	Eke	5 00		
Sycamore, European	6 to 8 feet	Elapse	3 50		
"	8 to 10 feet	Elate	4 50		
"	American 5 to 6 feet	Elbow	2 00	15 00	
"	6 to 8 feet	Elder	3 00	25 00	
"	12 to 15 feet. 2 to 3 inch	Eldest	5 00		
"	14 to 15 feet. 3 to 4 inch	Elect	10 00		
Sophora, Japonica	4 to 5 feet	Electric	2 50		
"	5 to 7 feet	Elegy	3 00		
Salisbury, Maiden Hair	4 to 5 feet	Elicit	2 00		
"	6 to 8 feet	Elite	4 00		
Thorn, Crataegus Oxycantha	5 to 6 feet	Elk	1 50	12 00	
"	6 to 8 feet	Ell	2 00	15 00	
"	Paul's Scarlet and White 3 to 4 feet	Else	2 50		
"	" 4 to 5 feet	Elusion	3 50		
"	Evergreen 6 to 8 feet	Embalm	3 00		
"	Cockspur (Crus Galli) 3 to 4 feet	Embark	1 50		
Tulip tree	5 to 6 feet	Embers	2 50	20 00	
"	6 to 8 feet	Embody	3 00	25 00	
"	8 to 10 feet. 1½ to 2 inch	Embrace	5 00	40 00	
"	10 to 12 feet. 2 to 3 inch	Emerge	7 50		
"	12 to 15 feet. 3 to 4 inch	Emery	12 50		
Willow, Golden	7 to 8 feet	Emetic	1 50		
"	Laurel Leaf 7 to 8 feet	Emir	1 50		
"	Rosemary	Empire	3 00		

## WEeping DECIDUOUS TREES.

Birch, Cut Leaf	5 to 6 feet	Employ	6 00	50 00	
"	6 to 8 feet	Empty	7 50		
"	Young's 4 to 5 feet	Enable	6 00		
Beech, Pendula	3 to 4 feet	Enamel	5 00		
Cherry, Japan	2 year strong	Enact	7 50		
Elm Comperdown	2 year	Enamor	6 00		
Mulberry, Teas	2 year	Enchant	10 00	80 00	
Willow, Kilmarnock		Enchanted	4 50		
"	Wisconsin and Bablonica 6 to 8 feet	End	2 50		

## DECIDUOUS SHRUBS.

Azalea Mollis	12 to 15 inch	Enforce	3 00	25 00	
"	15 to 18 inch	Engage	3 50	30 00	
Althea, named varieties	5 to 6 feet	Engine	2 00	15 00	
"	4 to 5 feet	English	1 50	12 50	
"	3 to 4 feet	Engrain	1 25	10 00	
"	2 to 3 feet	Engrave	1 00	8 00	
"	Variegated leaved 18 to 24 inch	Engross	1 25	9 00	
"	" 2 to 3 feet	Engulf	1 50	12 50	
Amorpha, Fruticosa	3 to 4 feet	Enigma	1 00	8 00	
Almonds, Red and white Dbl. flw.	2 to 3 feet	Enjoin	1 25	10 00	
"	" 3 to 4 feet	Enjoy	1 50		
Button-ball	4 to 5 feet	Enough	1 25		
Berberry, Purple Leaf	3 to 4 feet	Era	1 25	10 00	
"	2 to 3 feet	Enrich	1 00	8 00	70 00
"	18 to 24 inch	Europe	80	6 00	50 00
"	Vulgarus Common 18 to 24 inch	Enroll	80	6 00	
"	2 to 3 feet	Ensign	1 00	8 00	60 00
"	Thunbergii Japan 18 to 24 inch	Ensue	1 00	8 00	
"	2 to 3 feet	Entail	1 25	10 00	



Deciduous Shrubs, (continued.)		Code	Per 10	Per 100	Per 1000
			\$	\$	\$
Baccharis, Hamimifolia	2 to 3 feet	Enter	1 25		
Cornus, Sanguinea	3 to 4 feet	Entire	1 25	10 00	
"	Siberica 2 to 3 feet	Entrap	1 00		
"	Elegantissima Variegata 2 to 3 feet	Entry	2 00		
"	Spaethii Aurea 12 to 15 inch	Entered	1 25		
Corchorus, Japonica fl.	pl. 3 to 4 feet	Entering	1 25	10 00	
"	fl., pl. 4 to 5 feet	Entice	1 50	12 00	
"	Single 2 to 3 feet	Envoy	1 00		
"	Variegated leaved 2 to 3 feet	Envy	1 50		
Ceanothus, American	2 to 2½ feet	Epistle	1 50		
Clethra, Alnifolia	18 to 24 inch	Equip	1 25	10 00	
"	2 to 3 feet	Equity	1 50	12 00	
Caragana, Arborescens	3 to 4 feet	Erase	1 50	12 00	
Calycanthus, 1½	to 2 feet	Ere	1 00	8 00	
"	2 to 3 feet	Erect	1 25	10 00	
Colutea, Arborescens	2 to 3 feet	Err	1 25	10 00	
Caryopteris Mastacanthus	15 to 15 to 18	Errand	1 25	10 00	
Currants, Flowering in assortment	2 to 3 feet	Error	1 25	10 00	
"	3 to 4 feet	Erst	1 50	12 00	
Cotoneaster, Simonsi	15 to 18 inch	Escape	1 25		
Deutzia, in variety	4 to 6 feet	Escort	1 50	12 00	
"	3 to 4 feet	Espy	1 25	9 00	
"	Gracilis 15 to 18 inch	Esquire	1 00	7 00	
"	18 to 24 inch	Essay	1 25	9 00	
"	2 to 3 feet	Estate	1 50	12 00	
"	Lemoinei 18 to 24 inch	Esteem	1 00	7 00	
Deutzia, Lemoinei	2 to 3 feet	Esteemed	1 25	9 00	
Diervilla, Lutea	2 to 3 feet	Estop	1 25		
Desmodium, Penduliflorum	strong 18 to 24 inch	Estray	2 00	15 00	
Exochorda, Grandiflora	2 to 3 feet	Etch	1 25	10 00	
"	3 to 4 feet	Ether	1 50	12 00	
Euonymus, Americana	3 feet	Ethics	1 50		
Eleagnus, Longipes	18 to 24 inch	Eulogy	1 00	8 00	
"	2 to 3 feet	Evade	1 25	10 00	
Elder, Golden Leaf	4 to 5 feet	Eve	1 25	10 00	
"	5 to 6 feet	Even	1 50		
"	Variegated Leaf 2 to 3 feet	Ever	1 25	9 00	
"	Cut leaved 2 to 3 feet	Evict	1 00	8 00	
"	4 to 6 feet	Evince	1 50	12 00	
"	Racemosa Red Berried 3 to 4 feet	Evoke	1 25		
Forsythia, Viridissima	3 to 4 feet	Evolve	1 00	8 00	
"	4 to 5 feet	Ewer	1 25	9 00	
"	Fortunei and Suspensa 3 to 4 feet	Exact	1 25	9 00	
Filbert, Purple leaf	2 to 3 feet	Exalt	1 75		
Fringe Purple	3 to 4 feet	Excel	1 00	7 00	
"	4 to 5 feet	Except	1 25	8 00	
"	5 to 6 feet	Excise	1 50	10 00	
"	6 to 8 feet	Excite	2 00	15 00	
"	White 2 to 3 feet	Exclaim	1 50	13 00	
"	3 to 4 feet	Excuse	2 00	17 00	
Hipophae, Rhamnoides	3 to 4 feet	Exert	1 50		
Halesia, Tetraptera	5 to 6 feet	Exempt	2 00		
Hydrangea, P. G.	2 to 3 feet 3 to 5 stems	Extent	1 00	8 00	70 00
"	2 to 3 feet 5 to 8 "	Exhaust	1 25	10 00	90 00
"	3 to 4 feet 3 to 5 "	Exhibit	1 50	11 00	100 00
"	3 to 4 feet 5 to 10 "	Exile	1 75	12 50	
"	4 to 5 feet 6 to 10 "	Exit	2 00	15 00	
"	(Tree form) 3 to 4 feet	Exotic	1 50	12 50	
"	4 to 5 feet	Expand	1 75	16 00	
"	5 to 6 feet	Expect	2 00	20 00	
<b>Our Hydrangeas are as fine as can be grown.</b>					
Honeysuckle, red and white Tartarian	2 to 3 feet	Expel	1 00	8 00	
Hypericum, Moseranium	12 to 18 inch	Expense	1 25	10 00	
"	Patulum 12 to 15 inch	Expert	1 50		
"	Prolificum 12 to 15 inch	Expire	1 50		
Lilac, Purple and White	2 to 3 feet	Explain	1 00	8 00	70 00
"	3 to 4 feet	Explode	1 25	9 00	
"	5 to 6 feet	Explore	2 00		

Deciduous Shrubs, (continued.)		Code	Per to	Per 100	Per 1000
Lilac, Chas. 10th, and Josika 2 to 3 feet		Export	\$1 50	\$	\$
" Double in 10 varieties 2 to 3 feet		Expose	2 00		
" Japan Tree 4 to 5 feet		Extol	2 00	15 00	
" Persian 2 to 3 feet		Extra	1 25		
Laurus, Benzoin Spicewood 2 feet		Extract	1 25		
Philadelphus, Grandiflora 6 to 8 feet		Extreme	2 50		
" In assortment 4 to 5 feet		Exude	1 25	9 00	
" Coronarius 4 to 5 feet		Extrude	1 25	10 00	
" " 2 to 3 feet		Eye	1 00	8 00	
" Lemonei erecta 3 to 4 feet		Eyeball	1 25	10 00	
" Golden leaf and Silver Bell 18 to 24 inch		Every	1 25		
" Nanus Dwarf 2 to 2½ feet		Fable	1 00	8 00	
Potentilla, Fruticosa 18 inch		Fabric	1 50		
Privet, Common 4 to 5 feet		Facade	1 00	6 00	
" " 3 to 4 "		Face	80	5 00	
" " 2 to 3 "		Facet	60	4 00	
" Iboata 6 to 8 feet		Facial	2 50		
" " 5 to 6 feet		Fact	2 00	15 00	
" " 3 to 4 feet		Factor	1 25		
" California 18 to 24 inch		Factory	35	3 00	20 00
" " 2 to 3 feet		Fade	40	4 00	25 00
" " 3 to 3½ feet		Fag	60	5 00	40 00
Photina, Villosa 12 to 15 inch		Fail	80	7 00	
Prunus, Pissardi 3 to 4 feet		Fain	1 50	13 00	
Pyrus, Japonica Japan Quince 18 to 24 inch		Faint	80	7 00	60 00
" " 2 to 3 feet		Fall	1 00	8 00	70 00
" " 3 to 3½ feet		Fallow	1 25		
Rhamnus, Frangula 2 to 3 feet		False	1 25		
Rhodotyphus, Kerrioides 2 to 3 feet		Falter	1 25	10 00	
Rhus, Lacinata Cut leaf Sumac 2 to 3 feet		Fame	2 50		
Snowberry, Red fruited Indian Currant 2 to 3 feet		Family	1 25		
" White fruited 2 to 3 feet		Famine	1 00	8 00	
" " 3 to 4 feet		Famish	1 25	10 00	
Spirea, Anthony Waterer 18 to 24 inch		Fan	1 25	10 00	
" " 15 to 18 inch		Fancy	1 00	8 00	
" Callosa Alba 15 to 18 inch		Fane	1 00		
" Billardi 3 to 4 feet		Fang	1 00	7 00	
" " 5 to 6 feet		Far	1 25	9 00	
" Bulmalda 18 to 24 inch		Farce	1 00	8 00	
" Multiflora Arguta 3 to 4 feet		Fare	1 25	10 00	
" Lindlyana 3 to 4 feet		Farm	1 50		
" Thunbergii 18 to 24 inch		Farmer	1 00		
" Semperflorens 4 to 5 feet		Farrier	1 25	9 00	
" Van Houttei 2 to 3 feet		Farrow	1 00	8 00	65 00
" " 3 to 4 feet		Farther	1 25	10 00	75 00
" " 4 to 5 feet		Fashion	1 50	12 00	85 00
" " 5 to 6 feet		Fast	2 00	14 00	
" Reversi single 3 to 3½ feet		Fasten	1 25	9 00	
" Reversiana fl., pl. double 4 to 5 feet		Fat	1 25	9 00	
" Prunifolia 2 to 3 feet		Fatal	1 25	10 00	
Tamarix, Africana 5 to 6 feet		Fate	1 25	10 00	
" " 6 to 8 feet		Fated	1 50	12 00	
" Gallica 4 to 5 feet		Fates	1 25		
Vitex, agnus castus 4 to 5 feet		Father	1 25		
Viburnum, Sieboldi 2 to 3 feet		Fatherly	2 50		
" Plicatum 2 to 3 feet		Fathom	2 00	17 00	
" " 3 to 4 feet		Fatigue	2 50		
" Opulus High B. Cranberry 4 to 5 feet		Fatness	1 50		
" Sterilis Snowball 18 to 24 inch		Fatten	1 00	7 00	60 00
" " 2 to 3 feet		Fault	1 25	9 00	80 00
" " 3 to 4 feet		Faun	1 50	10 00	
" Lantana 3 to 4 feet		Favor	1 25	10 00	
Weigelia in varieties 2 to 3 feet		Fawn	1 00	8 00	
" " 3 to 4 feet		Fay	1 25	9 00	
" " 4 to 5 feet		Fear	1 50	11 00	
" " 5 to 6 feet		Feast	2 00	15 00	
" Eva Rathke 2 to 3 feet		Feat	1 50	12 00	
Witch Hazel 4 to 5 feet		Fed	1 50		

## VINES AND CLIMBERS.

	Code	Per to	Per 100	Per 1000
Ampelopsis, Veitchii strong 2 year	Fee	\$1 25	\$10 00	\$
“ Quinquifolia	Feeble	1 25	8 00	
“ Englemani	Feed	1 25		
Aristolochia, Siphon D. Pipe strong	Feel	3 50	25 00	
Akebia, Quinata	Feet	1 25		
Bignonia, Radicans	Felled	1 00	7 00	
Celastrus, Scandens	Feign	1 50		
Clematis, Virginiana	Fell	1 00		
“ Paniculata	Fellow	1 00	9 00	
“ Large flower variety strong	Felly	2 00	18 00	
Euonymus, Radicans strong	Felon	1 00		
“ variety strong	Felt	1 25		
Honeysuckle, Monthly Fragrant	Fen	1 25	10 00	70 00
“ Halliana	Fence	1 00	8 00	
“ Scarlet and Yellow Trumpet	Fend	1 25	10 00	
“ Aurea Reticulata and Chinese Twining	Fenny	1 25		
Menispermum, Canadense	Ferine	1 00		
Wisteria, Frutescens Purple	Fern	1 00	8 00	
“ Magnifica	Ferret	1 00		
“ Sinensis Chinese Blue	Ferry	1 25	12 00	
“ “ Alba White	Fertile	2 00	15 00	
Periploca, Graeca (Silkvine)	Ferule	1 00		

## ROSES.

Hybrid, Perpetuals budded No. 1	Fervent	1 25	10 00	90 00
“ “ own roots 1 year No. 1	Ferried	1 00	8 00	70 00
Climbing, 7 varieties	Fervid	1 00	8 00	
Crimson, Rambler Budded No. 1 extra strong	Festal	1 25	11 00	
“ “ own roots No. 1	Fester	1 25	11 00	
“ “ “ 1 year 18 to 24 inch	Fetch	1 00	8 00	70 00
White, Pink and Yellow Rambler No. 1	Fete	1 00	7 00	
Philadelphia Rambler	Feted	1 50	12 00	
Dorothy Perkins	Fever	1 00	9 00	
Persian Yellow	Few	1 50		
American Beauty	Fiat	2 00		
Moss	Fib	1 25		
Rugosa, Rubra extra strong	Fibber	1 25	10 00	
“ Alba	Fiber	1 50		
Multiflora and Setigera	Fickle	1 00	7 00	
Wichuriana and Hybrids	Fiction	1 00		
Frau Carl Druschki (best pure white)	Fiddle	2 50		
Baby Rambler 1 year (field grown)	Figit	3 00	25 00	220 00
Teas and Hybrid teas 1 year	Fie	1 25	10 00	80 00

## EVERGREENS.

Arbor Vitea, American 5 to 6 feet	Feif	5 00		
“ “ “ 4 to 5 feet	Field	3 50		
“ “ “ 3 to 4 feet	Fife	2 50		
“ “ “ 2 to 2½ feet	Fifty	2 00		
“ “ “ 18 to 24 inch	Filch	1 50	13 00	
“ Compacta 2 to 3 feet	File	3 00		
“ Golden 1½ to 2 feet	Fill	3 00		
“ Elegantissima 1½ to 2 feet	Filly	3 00		
“ Pyramidalis 1½ to 2 feet	Film	2 50		
Balsam, Fir 4 to 5 feet	Filter	5 00		
“ “ 15 to 18 inch	Fin	2 00		
Juniper, English 5 to 7 feet	Final	4 00		
“ “ 4 to 5 feet	Finch	3 00		
“ Irish 5 to 6 feet	Find	4 00		
“ “ 18 to 24 inch	Fine	2 00		
“ Virginia Red Cedar 3 feet	Finger	3 00		
“ “ “ 2 to 3 feet	Finis	2 50	20 00	
“ “ “ 18 to 24 inch	Finish	2 00	15 00	
Pine, Austrian 7 to 8 feet	Finisher	6 00		
“ “ 3 to 4 feet	Finite	3 00		
“ “ 2 to 3 feet	Finny	2 50		
“ White 2 to 3 feet	Fir	3 00		
“ “ 18 to 24 inch	Fire	2 50		

Evergreens (continued.)	Code	Per 10	Per 100	Per 1000
Pine, Scotch 2 to 3 feet	Firkin	\$2 50	\$	\$
“ “ 18 to 24 inch	Firm	2 00		
“ Ponderosa 3 feet	First	4 00		
Retinospora Plumosa 10 to 15 inch	Firth	3 00		
“ “ Aurea 8 to 10 inch	Fish	3 00		
Spruce, Green 15 to 18 inch	Fishy	2 00		
“ Norway 2 to 3 feet	Fist	3 00		
“ “ 18 to 24 inch	Fit	2 00	15 00	
“ “ 12 to 18 inch	Fitful	1 25	10 00	
“ Colorado (Koster's grafted) 2 feet	Fitly	2 00		
“ “ “ 1½ to 2 feet	Five	1 50		
“ Hemlock 15 to 18 inch	Fix	3 00		

## EVERGREEN SHRUBS.

Box Tree 2 to 3 feet (not sheared)	Fixed	4 00	35 00	
“ “ 18 to 24 inch	Fizz	3 00	25 00	
“ “ 12 to 18 inch	Flag	2 50		
“ Dwarf 3 to 5 inch	Flabby	1 00	3 50	
Holly, American 3 to 4 feet	Flail	5 00		
“ “ 2 to 3 feet	Flake	4 00		
“ “ 18 to 24 inch	Flame	3 50		
Mahonia, Aquifolia 18 to 24 inch	Flap	2 50	20 00	
“ “ 15 to 18 inch	Flare	2 00	15 00	
“ “ 12 to 15 inch	Flash	1 50		

## HEDGE PLANTS.

Osage Orange 1 year No 1	Flask	25	50	2 00
Pyrus Japonica 12 to 15 inch	Flat	50	4 00	30 00
“ “ 15 to 18 inch	Flatly	60	5 00	40 00
Privet, California 12 to 18 inch	Flavor	40	2 00	15 00
Berberry, Common and Purple 15 to 18 inch	Flaw	50	4 00	30 00
Honey Locust 18 to 24 inch	Flax	40	1 00	5 00
“ “ 12 to 18 inch	Flaxen	30	75	3 00
“ “ 6 to 12 inch	Flay	20	50	2 00

## HARDY HERBACEOUS PERENNIALS.

Anemone, Q. Charlotte, Whirlwind and Alba	Flanck	1 00	8 00	
“ Lady Ardilaun and Rosea Superba	Flee	1 25		
Achilla, The Pearl and Mille Folium Rosea	Fizzle	75	5 00	
Aselepias, Tuberosa	Flesh	1 00		
Anthemis, Tinctoria	Flew	1 00	7 00	
“ Pallida	Fling	1 00	8 00	
Aquilegia, Chrysanthe and Canadensis	Flint	1 00	7 00	50 00
“ Grandiflora Alba Skinneri and Cereula	Flip	1 00	7 00	
Asters, hardy named varieties	Flirt	1 00	8 00	
“ mixed “	Flit	75	5 00	
Artemesia, Purshiana	Floata	1 00		
Agrostemma, Coronria	Flock	1 00		
Campanula, Carpatia and Medium Dbl mixed	Flog	80	6 00	40 00
“ Calycanthea mixed	Flotage	80	5 00	35 00
Bocconia, Cordata	Floor	1 00	8 00	
Boltonia, Asteroides and Latisquama	Flora	1 00	6 00	
Chrysanthemums, Maximum Triumph	Florid	1 00	7 00	
“ King Edward 7th	Floss	2 50		
“ Large flowered, hardy 4 colors	Florin	1 00	7 00	50 00
“ Shasta Daisy	Flow	1 00	7 00	
“ Pompone 15 varieties	Flute	1 00	6 00	40 00
Coreopsis, Lanceolata and Grandiflora	Flue	80	6 00	40 00
“ Golden Fleece	Fluid	1 50		
Claytonia, Virginica (Spring Beauty)	Flutist	1 00		
Delphinium, Formosum	Flume	1 00	7 00	50 00
“ Chinensis Blue	Flung	80	7 00	40 00
“ “ Alba White	Fly	80	6 00	40 00
“ Kelways Hybrids	Foam	1 00		
Dictamnus, Fraxinella (Gas plant)	Force	1 50		
Dielytra, Spectabilis (Bleeding heart)	Fob	1 25	10 00	
Digitalis in variety	Focal	80	6 00	45 00
Euphorbia, Corrolata	Focus	1 25		
Funkia, Alba and Cereula	Fodder	1 00	8 00	
Gallardia, Grandiflora (Blanket flower)	Foe	1 00	7 00	50 00

Hardy Herbaceous Perennials, (Continued.)		Code	Per 10	Per 100	Per 1000
Geranium, Sanguinem and Album		Foggy	\$1 00	\$	\$
Gypsophila, Paniculata		Foil	1 00	8 00	
Helianthus, Maxmilliana and Rigidus		Fold	80	6 00	40 00
" Soleil d'Orr and Multiflorus		Folio	1 00	8 00	
" Miss Melish and Mollis		Follow	1 00	7 00	
Heliopsis, Pitcheriana		Fond	80	6 00	
Hyacinthus, Candicans		Fondle	80	5 00	
Helenium Autumnale Superba		Fout	1 00		
Hibiscus, Crimson Eye and Moscheutos		Food	80	6 00	
Hemoracalis, Fulva and Flava		Foot	1 00		
Hollyhocks, single mixed		Fop	1 00	7 00	
" double "		Folly	1 00	6 00	
" Charter's Double 5 colors separate		Fool	1 00	8 00	
Iris Germanica 10 named varieties		Fooled	1 00	6 00	40 00
" Kaempferii Japan 15 named kinds		Fore	1 25	10 00	80 00
" mixed		Forge	1 00	6 00	40 00
" Hybrida Pumila, Ebanar, Florida, Cyanea and Formosa		Forgive	1 00	8 00	
Lathyrus Latifolius Pink and White Perennial Pea		Fork	1 00	7 00	
Lavandula Vera		Forn	1 00		
Linum Perenne		Formal	1 00		
Lobelia Cardinalis		Former	1 00		
Lychnis Chalcedonica		Fort	80	5 00	30 00
Myosotis Forget-me-not		Forty	1 00	6 00	
Monarda Didyma		Found	1 00		
Pæonias Sinensis in 10 named varieties		Friend	1 25	11 00	
" Officinalis Rubra		Four	1 00	9 00	
" Rosea		Fowl	1 00	9 00	
" Pink and Red not named		Fox	1 00	7 00	
" Festiva Maxima White		Foxy	3 50	30 00	
" Alba White		Fret	1 50	12 00	
" Tenuifolia Fringe leaf		Frill	2 00	15 00	
" Tree Japan		Frisk	5 00		
Poppy Oriental and Nudicaule		Freak	1 25	10 00	
Pentstemon Barbatos variety Torreyii		Fray	1 00	7 00	
Phlox all colors mixed		Freckle	60	5 00	30 00
" 26 named kinds best colors		Fred	1 00	7 00	45 00
" Coquilicot, Etna, Jocelyn and Matador		Friar	1 00	8 00	
" Subulata Alba and Rosea		Friction	1 00		
Physostegia in variety		Friday	1 00	7 00	
Platycodon Grandiflora white and blue		Fridge	1 00	7 00	
Plumbago Larpenta		Fried	1 00	7 00	
Pinks, Hardy Garden 4 varieties		Frieze	1 00	8 00	
Pyrethrum Hybrids		Fringe	1 00		
Rudbeckia Golden Glow		Frim	80	6 00	
" Purpurea		Frit	80	6 00	40 00
Sedum Acre and Spectabilis		Frith	1 00	7 00	
Solidago Canadensis (golden rod)		Fritter	80	6 00	
Stokesia Cyanea (Cornflower Aster)		Friz	1 00	7 00	
Sweet William		Frizzed	80	6 00	
Tritoma Uvaria		Frizzle	1 00	7 00	
" Pfitzeri		Fro	1 00	8 00	
Veronica Arkansana		Frock	1 00	7 00	
Vinca Minor (Periwinkle)		Frog	80	6 00	
Violets 3 varieties		Froggy	1 00	7 00	
Yucca Filamentosa		Froise	1 00	7 00	

**DECIDUOUS TREE SEEDLINGS.**

	Code	Per 100	Per 1000	Per 10000
Acer Dasycarpum Silver Maple 6 to 12 inch	Frolie	25	1 25	10 00
" " " " 12 to 18 inch	Fronde	40	2 00	15 00
" " " " 18 to 24 inch	Frost	50	3 00	27 50
" " " " 2 to 3 feet	Froth	75	5 00	40 00
" " " " 3 to 4 feet	Frow	1 00	7 50	50 00
" Rubra Scarlet Maple 3 to 4 feet	Frown	2 50		
" " " " 4 to 5 feet	Frowny	4 00	30 00	
" Negundo Box Elder 6 to 12 inch	Frozen	25	1 50	12 00
" " " " 12 to 18 inch	Frump	40	3 00	
" " " " 18 to 24 inch	Frush	50	4 00	
" " " " 2 to 3 feet	Frust	75	5 00	

Deciduous Tree Seedlings, (continued.)		Code	Per 100	Per 1000	Per 10 000
Acer	Sacharinum Sugar Maple 5 to 8 inch	Gam	\$1 00	\$ 7 00	\$
"	" " " 12 to 18 inch	Gainful	1 50		
"	Platanoides Norway Maple 10 to 12 inch	Gainless	1 00	8 00	
"	" " " 18 to 24 inch	Gainsay	2 00		
Ailanthus	Heaven tree 6 to 12 inch	Gait	75	6 00	
"	" " " 12 to 18 inch	Gala	1 00	8 00	
"	" " " 18 to 24 inch	Gale	1 25	10 00	
Betula Alba	Eup white birch 18 to 24 inch	Gall	1 50		
Castanea Am.	American Chestnut 6 to 12 inch	Gallant	1 50	12 00	
"	" " " 12 to 18 inch	Galley	2 00	17 00	
"	" " " 18 to 24 inch	Gallie	3 00		
Catalpa Speciosa	(true hardy Catalpa) 6 to 12 inch	Gallon	40	2 00	15 00
"	" " " 12 to 18 inch	Gallop	50	2 75	25 00
"	" " " 18 to 24 inch	Gamble	75	3 50	30 00
"	" " " 2 to 3 feet	Gambler	1 00	5 00	40 00
"	" " " 3 to 4 feet	Game	1 50	6 00	50 00
<b>We GUARANTEE our Catalpa Speciosa TRUE.</b>					
Catalpa	Bignonioides 12 to 18 inch	Gander	50	1 75	
"	" " " 18 to 24 inch	Gang	60	2 50	
Cercis Canadensis	Red Bud 6 to 12 inch	Gangway	1 00	7 00	
"	" " " 12 to 18 inch	Gap	1 50	9 00	
"	" " " 18 to 24	Garb	1 75	12 00	
"	" " " 2 to 3 feet	Garden	2 50		
Cornus Florida	White Dogwood 8 to 12 inch	Gragle	2 00	14 00	
"	" " " 12 to 15 inch	Garland	2 50	18 00	
Celtis Occidentalis	Hackberry 12 to 18 inch	Garnet	1 25	10 00	
Carya olivaeformis	Pecan 6 to 12 inch	Garret	3 00		
"	" " " 12 to 18 inch	Garter	4 00	30 00	
Diospyros Virginiana	American Persimon 12 to 18 inch	Gas	1 25	10 00	
"	" " " 18 to 24 inch	Gasp	1 50		
Eleagnus Angustifolia	Russian Olive 18 to 24 inch	Gauze	3 00		
Fraxinus Viridis	Green Ash 6 to 12 inch	Gave	40	1 25	10 00
"	" " " 12 to 18 inch	Gawk	50	2 50	20 00
"	" " " 18 to 24 inch	Gawky	75	4 00	30 00
"	quadrangulata Blue Ash 8 to 12 inch	Gay	2 50		
Fagus Sylvatica	American Beech 18 to 24 inch	Gaze	3 00		
Gymnocladus Canadensis	Ky. Coffee tree 6 to 10 inch	Gazette	1 25		
Juglans Nigra	Black Walnut 6 to 12 inch	Gear	60	4 00	
"	" " " 12 to 18 inch	Geese	75	6 00	
"	" " " 18 to 24 inch	Gem	1 00	8 00	
"	" " " 2 to 3 feet	Gemming	1 50		
"	cinera Butternut 12 to 18 inch	Gender	1 25	10 00	
"	" " " 18 to 24 inch	General	1 50	12 50	
"	" " " 2 to 3 feet	Genet	2 50		
Liquidamber	Sweet Gum 6 to 12 inch	Genial	1 25		
"	" " " 12 to 18 inch	Genie	2 00		
"	" " " 18 to 24 inch	Genitor	3 00		
Liriodendron	Tulipifera Tulip tree 6 to 12 inch	Genius	1 25		
"	" " " 18 to 24 inch	Genteel	2 00		
"	" " " 2 to 3 feet	Gentle	2 50	22 00	
"	" " " 3 to 4 feet	Gentle	4 00	25 00	
Morus Tartarica	Russian Mulberry 6 to 12 inch	Gentry	40	1 25	10 00
"	" " " 12 to 18 inch	Genus	50	2 50	20 00
"	" " " 18 to 24 inch	Germ	75	3 50	30 00
"	" " " 2 to 3 feet	German	1 00	4 00	
"	Alba White Mulberry 12 to 18 inch	Get	50	3 00	
"	" " " 18 to 24 inch	Ghost	75	4 00	
Nyssa sylvatica	Black Gum 6 to 12 inch	Giant	5 00		
Pyrus Aucuparia	European Mt. Ash 12 to 18 inch	Gibber	2 00		
Platynus Occidentalis	American Sycamore 12 to 18 inch	Gibbet	1 25	9 00	
"	" " " 18 to 24 inch	Gibe	1 50	14 00	
"	" " " 2 to 3 feet	Giddy	2 00	15 00	
"	" " " 3 to 4 feet	Gift	3 00	20 00	
Poplar Carolina	18 to 24 inch	Gig	2 50		
"	" " " 2 to 3 feet	Giggle	3 00		
Prunus Serotina	Wild Black Cherry 8 to 12 inch	Gild	1 25		
Quercus Palustris	(Pin Oak) 6 to 10 inch	Gill	1 25	10 00	
"	" " " 12 to 15 inch	Gilt	2 00		
"	" " " 15 to 18 inch	Gin	3 00		
"	" " " 18 to 24 inch	Ginned	3 50		

Deciduous Tree Seedlings, (Continued.)		Code	Per 100	Per 1000	Per 10000
Quercus Rubra	Red Oak 6 to 12 inch	Gimp	\$1 25	\$10 00	\$
"	" " 12 to 18 inch	Gingle	2 00		
"	Bicolor White Swamp Oak 12 to 18 inch	Gipsy	2 50		
"	" " " 2 to 3 feet	Gird	4 00		
"	" " " 3 to 4 feet	Girded	5 00		
"	Macrocarpa Burr Oak 12 to 18 inch	Girdle	1 25	10 00	
"	" " " 18 to 24 inch	Girl	1 75		
"	" " " 2 to 3 feet	Girt	4 00		
"	" " " 3 to 4 feet	Girth	5 00		
"	Tinctoria Black Oak 6 to 12 inch	Gist	1 50		
"	" " " 12 to 15 inch	Given	3 00		
"	Aquatica Water Oak 5 to 6 inch	Give	1 25		
"	Alba White Oak 8 to 12 inch	Giver	2 00	15 00	
"	" " " 18 to 24 inch	Glase	3 00	25 00	
"	Viren's Evergreen Oak 5 to 6 inch	Glad	2 00		
"	Phellos Willow Oak 5 to 6 inch	Glade	2 00		
"	" " " 18 to 24 inch	Glaired	4 00		
"	Nigra Black Jack Oak 5 to 6 inch	Gladly	1 50		
"	Coccinea Scarlet Oak 6 to 10 inch	Glair	2 00		
"	" " " 10 to 15 inch	Glance	2 50		
"	" " " 18 to 24 inch	Glanced	3 00		
"	" " " 2 to 2½ feet	Glabe	5 00		
"	Bannisteri Scrub Oak 5 to 6 inch	Gland	1 25		
"	Texana Texas Red Oak 15 to 20 inch	Gleaned	3 00		
Robina	Pseudacacia Black Locust 6 to 12 inch	Glare	40	1 50	12 50
"	" " " 12 to 18 inch	Glass	50	2 50	20 00
"	" " " 18 to 24 inch	Glove	75	3 00	27 50
"	" " " 2 to 3 feet	Gleam	1 00	4 00	35 00
"	" " " 3 to 4 feet	Glebe	1 25	6 00	50 00
Taxodium	Distichum Deciduous Cypress 18 to 24 inch	Glee	3 00		
"	" " " 2 to 2½ feet	Glearned	4 00		
Tilia	Am. American Linden 6 to 12 inch	Glen	1 50		
"	" " " 12 to 18 inch	Habit	2 00		
"	" " " 18 to 24 inch	Hack	2 50		
Ulmus	Americana Am. Elm 6 to 12 inch	Had	40	1 50	12 50
"	" " " 12 to 18 inch	Haft	50	1 75	15 00
"	" " " 18 to 24 inch	Haggle	75	3 00	25 00
"	" " " 2 to 3 feet	Hail	1 00	5 00	

## SHRUBS.

Amorpha	Fruticosa 8 to 12 inch	Hair	1 00	7 00	
"	" " 12 to 18 inch	Hake	1 50	9 00	
Calycanthus	seedling 6 to 10 inch	Half	1 50	10 00	
"	transplanted 6 to 12 inch	Hall	2 00	15 00	
Hydrangea	P. G. 6 to 8 inch	Halo	2 50	20 00	
Snowballs	8 to 12 inch	Halt	2 50		
Spirea	Anthony Waterer 4 to 6 inch	Halter	1 75	15 00	
"	" " 6 to 10 inch	Halve	2 50		
"	Bumalda 5 to 8 inch	Ham	1 50		
"	Billardi 6 to 8 inch	Hames	1 25		
"	Van Houttie 12 to 18 inch	Hammer	3 00		

## HARDY GRASSES.

Arundo	Donax	Hand	1 50		
"	" variegata	Handle	2 00		
Eulalia	Japonica	Handy	1 00		
"	Variegata	Hang	1 25		
"	Zebrina	Hank	1 25		
"	Gracillima	Hap	1 25		
Erianthus	ravenna	Happy	1 50		
Phalaris	arundinacea	Hard	1 00	7 00	
Phragmites	communis	Hardly	1 00	6 00	

## HARDY FERNS.

Adiantum	Pedatum Maiden hair	Harp	1 00	6 00	
Aspidium	acrostichoides	Harry	1 00		
Onoclea	struthiopteris	Harsh	1 50		
"	sensibilis	Hart	1 00	7 00	
Osmunda	Claytoniana	Hash	1 00	6 00	
"	Cinnamomea	Hat	1 25		

	Code	Per lb.	100 lbs
<b>TREE AND SHRUB SEEDS.</b>			
Ampelopsis quinquefolia Virginia Creeper	Hatch	\$ 60	\$
"    "    Boston Ivy	Hatchel	1 00	
Asimina triloba Paw Paw	Hatchet	50	
Acer Pennsylvania Striped Maple	Hatchway	1 50	
"    saccharinum Sugar Maple	Hate	50	45 00
"    Negundo Box Elder	Hateful	30	15 00
Aesculus glabra Ohio Buckeye	Hatred	10	9 00
"    flave Yellow Buckeye	Hatter	10	9 00
Ailanthus glandulosus Heaven tree	Haul	35	
Amorpha fruticosa False Indigo	Haunt	50	
Andromeda arborea Sorrel tree	Hautboy	1 50	
Betula lenta Sweet Birch	Haven	1 50	
"    "    Yellow Birch	Havoc	1 40	
"    Alda European White Birch	Haw	40	
Bignonia radicans Triumph creeper	Hawk	60	
Calycanthus Floridus Sweet shrub	Hawker	50	
Carya amarya Bitternut	Hawkey	10	6 00
"    Alba Shelbark Hickory	Hawser	10	7 00
"    Sulcata Shagbark Hickory	Hay	10	6 50
"    olivæformis Pecan	Haying	25	14 00
Carpinus Americana Ironwood	Hazard	75	
Crategus Crus Galli Cockspur thorn	Haze	25	15 00
"    Oxycantha English Hawthorn	Hazel	30	
"    Coccinea Scarlet Thorn	Hear	25	
"    Cordata Washington Thorn	Hearer	1 00	
Catalpa Speciosa Hardy Catalpa	Hearse	75	
"    Bignonoides Common Catalpa	Heart	35	
"    Kaempferi Japan Catalpa	Hearth	60	
Castanea Americana, American Chestnut	Heat	20	12 00
Cornus Florida White Dogwood	Heathen	30	
"    Stolonifera Osier Dogwood	Heave	50	
"    Paniculata Paniced Dogwood	Heaven	75	
Clematis Virginiana Common Wild Clematis	Heavy	2 50	
Celastrus Scandens Bittersweet	Hebrew	1 00	
Cercis Canadensis Red Bud	Hectic	75	
Chionanthus Virginica White Fringe	Hector	75	
Cephalanthus Occidentalis Button Ball	Hedge	50	
Clethra Alnifolia White Alder	Heed	75	
Corylus Americana Hazel Nut	Heedful	40	
"    Avalana European Filbert	Heedless	35	
Diospyros Virginiana American Persimmon	Heel	35	
Euonymous Americana American Strawberry bush	Heft	75	
"    Atropurpurea Spindle tree	Heifer	80	
Exochorda Grandiflora Pearl bush	Height	2 50	
Eleagnus Angustifolia Russian Olive	Heir	50	
Fraxinus Alba Americana American White Ash	Heiress	50	30 00
"    "    Viridis Green Ash	Heeled	30	15 00
"    "    Quadrangulata Blue Ash	Held	1 00	
"    "    Excelsior European Ash	Hell	40	
Fagus Ferruginea American Beech	Helm	50	30 00
Gymnocladus Canadensis Kentucky Coffee tree	Helmet	50	
Gleditschia triacanthos Honey Lucust	Hew	25	20 00
Halesia Tetraptera, Snow-drop tree	Help	75	
Hamamelis Virginiana, Witch Hazel	Helper	1 25	
Hibiscus Syriacus, Althea	Helpful	60	
Ilex Opaca, American Holly	Helpless	30	
"    verticillata Black Alder	Hewer	50	
Juglans Nigra, Black Walnut	Hem	10	2 50
"    "    Cinera, Butternut	Hemp	10	3 00
"    "    Siebolda, Japan Walnut	Hen	40	
Laurus Benzoin, Spicewood	Hence	50	
Liquidamber Styraciflua, Sweet Gum	Her	2 50	
Liriodendrod Tulipifera, Tulip tree	Herb	50	
Morus Tartarica Russian Mulberry	Hermit	1 50	
"    "    Alba, White Mulberry	Hero	1 50	
Magnolia Accuminata, Cucumber tree	Heroic	1 00	
"    "    Macrophylla, Large leaved Magnolia	Heroine	1 50	
"    "    Glauca, Sweet Bay	Herring	1 00	



Tree and Shrub Seeds, (continued.)		Code	Per lb.	100 lbs.
Menispermum Canadensis, Moon Seed		Hey	\$1 50	\$
Maclura aurantiaca, Osage Orange		High	40	30 00
Nyssa Sylvatica, Black Gum		Hie	50	
Ostrya Virginica, Hornbeam		Hid	1 50	
Platanus Occidentalis, American Sycamore		Hidden	35	
Prunus Serotina, Wild Black Cherry		Hide	30	
Paulownia imperialis, Empress tree		Hight	1 00	
Quercus Palustris, Pin Oak		Hill	20	10 00
“ Rubra, Red Oak		Hillock	10	5 00
“ Alba, White Oak		Hilly	15	7 50
“ Coccinea, Scarlet Oak		Him	20	10 00
“ Tinctoria, Black Oak		Hindo	15	11 00
“ Catesbaei, Turkey Oak		Hin	30	
“ Texana, Texas Red Oak		Hint	15	9 00
“ Imbricaria, Laurel Leaf Oak		Hip	25	12 00
“ Phellos, Willow Leaf Oak		History	30	
“ Prinos, Chestnut Oak		Hit	10	7 00
“ Bi color White Swamp Oak		Hilch	15	10 00
“ Macrocarpa, Burr Oak		Hive	10	8 00
“ Robur, English Oak		Hoar	25	
“ Muhlenbergi, Yellow Oak		Hoarse	25	
“ Lyrata, Over-cup Oak		Hobble	30	
“ Digitata, Spanish Oak		Hobby	25	
“ Aquatica, Water Oak		Hoe	25	
“ Nigra, Black Jack Oak		Hog	25	
“ Obtusiloba, Post Oak		Hoist	25	
“ Virens, Live Oak		Hold	30	
Rhamnus Caroliniana Indian Cherry		Holder	50	
Rhus glabra Smooth Sumac		Hoaz	35	
“ typhina Staghorn Sumac		Hob	80	
“ Cotinus Smoke tree		Hock	1 00	
“ Toxicodendron Poison Ivy		Hod	1 00	
Robinia pseudacacia, Black Locust		Homer	25	18 00
Sassafras officinalis, Sassafras		Hone	50	
Symphoricarpus vulgaris, Coral Berry		Honest	1 50	
Taxodium Distichum Bald Cypress		Hole	60	
Tilia Americana, American Linden		Holy	60	
Viburnum Dentatum Arrow-root		Home	80	
“ Prunifolium Blank Haw		Honey	35	
“ Acerifolium, Maple leaved		Honor	75	
“ cassanoides, White Rod		Hong	1 25	
“ nudum		Hood	1 00	
“ Opulus, Cranberry tree		Hoof	1 50	
Wistaria frutescens, American Purple		Hook	1 25	
Yucca filamentoso, Adam's Needle		Hoot	3 00	

## FRUIT SEEDS.

Apple	Hop	30
Peach, Naturals. (Prices on application)	Hope	
Plum, domestic	Horde	35
Pear, French. (Prices on application)	Horn	

## HARDY PERENNIAL FLOWER SEEDS.

		Packet	Ounce
Anthemis tinctoria, Kelwayi	Idle	\$ 10	\$ 35
Aster, Perennials mixed	Idol	15	60
Coreopsis lanceolata grandiflora	If	15	50
Delphinium, Chinensis alba	Ill	10	40
“ formosum	Image	10	60
Gaillardia grandiflora	Imp	10	25
Helianthus Perennials mixed	In	25	1 25
Heliopsis Picheirianus	Indent	10	30
Hibiscus Crimson Eye	Index	10	25
“ Moscheutos	Indido	10	30
Hollyhocks single mixed	Indite	10	60
Pentstemon barbatus, Torreii	Induct	10	40
Phlox decussata mixed	Infer	25	1 50
Rudbeckia purpurea	Infix	25	1 00
Stokesia cyanea	Into	25	1 25

Our Seeds are all fresh collected, true to name and can be depended on. Crop of 1905.  
Write for special prices on large lots.



A. BLOCK OF 20,000 HYDRANGEA, P. G., 2 YEARS OLD.

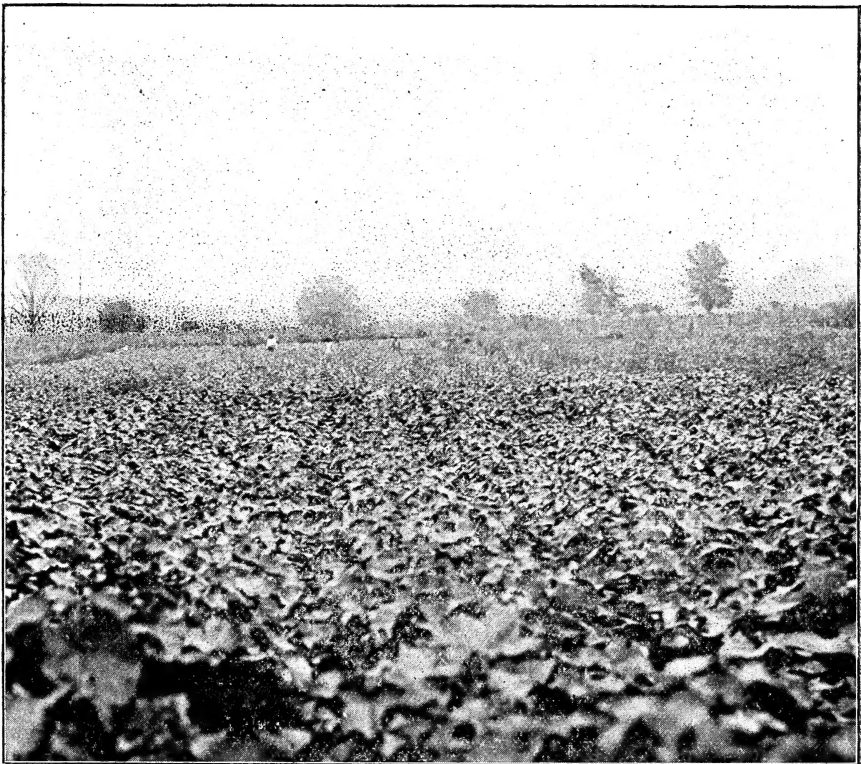

A BLOCK OF OVER 800,000 CATALPA SPECIOSA SEEDLINGS.