

## **Historic, Archive Document**

Do not assume content reflects current scientific knowledge, policies, or practices.



6261

1909—WINTER *and* SPRING—1909

# FLORISTS' CATALOGUE OF

# SEEDS

and Bulbs For Forcing and Planting



THE · SEAL · OF · QUALITY

THE · SEAL · OF · QUALITY

## ARTHUR T. BODDINGTON

342 West 14th Street : NEW YORK

WAREHOUSE, 345 WEST 13TH STREET

# New Orchid-Flowering Sweet Peas

## Or Countess of Spencer Hybrids

(See pages 24 and 25 for other Sweet Peas)

**Asta Ohn Spencer.** Novelty, '09. This variety is lavender, suffused or tinted with mauve, and will undoubtedly take its place as the best lavender in the Spencer selections. It is large and wavy and has large wavy wings also. Pkt. 25 cts., 5 pkts. \$1.

**Apple Blossom Spencer (Burpee's).** Novelty, '09. This is a reproduction of the long-time popular Apple Blossom Sweet Pea, but of enlarged size and the true Spencer type. The form is most beautiful; the petals are waved and crinkled to a remarkable degree with distinct serrations on edges of standard. Pkt. 25 cts., 5 pkts. \$1.

**Captain of the Blues Spencer.** Novelty, '09. The name adopted fully describes this variety. It is even larger than Countess Spencer and of fully as perfect form; standard purple, wings bright blue. A bright striking variety, and decidedly new in Spencers. Pkt. 25 cts., 5 pkts. \$1.

**Flora Norton Spencer.** Novelty, '09. This is a bright blue, with a little tint of purple, perhaps a little more than the original Flora Norton. It is much larger, however, and has the wavy standard and wings of the true Spencers. The standard is rather heavier and more sturdy than usual in Spencer and it stands out bolder. Pkt. 25 cts., 5 pkts. \$1.

**King Edward Spencer (Burpee's).** Novelty, '09. Descriptive of this sterling novelty it should be necessary only to say that it is the nearest in approach in color to the popular King Edward VII in the waved or Spencer type. The enormous flowers came almost uniformly waved and crinkled to a pronounced degree. The standard measures from  $1\frac{3}{4}$  to 2 inches across by  $1\frac{1}{4}$  inches deep; the wings are  $1\frac{3}{8}$  inches wide by  $1\frac{1}{4}$  inches long. The unusually large wings make the flowers appear truly gigantic in size. The standard is a deep rich carmine-scarlet of glossy effect. The wings are also carmine scarlet and on the reverse side are of a deep rosy carmine. Pkt. 35 cts., 3 pkts. \$1.

**Lovely Spencer.** Novelty, '09. Like its predecessor, "Lovely," this selection is all its name describes it. The color is bright pink at the throat, or rather the base of both standard and wings, and shades to soft blush and almost white at the edges. Of the true Spencer type, large and wavy. Pkt. 25 cts., 5 pkts. \$1.

**Mrs. Routzahn Spencer.** Novelty, '09. This variety can be described as Florence Morse Spencer on primrose ground. The blending shades are soft rose and buff and primrose, with a decided rose edge. Pkt. 25 cts., 5 pkts. \$1.

**Mrs. Sankey Spencer.** Novelty, '09. Any one familiar with the old favorite, Mrs. Sankey, will at once recognize this as a "Black-Seeded White" Spencer of perfect form. Pkt. 25 cts., 5 pkts. \$1.

**Princess Beatrice Spencer.** Novelty, '09. As the name implies, this variety resembles in color and markings the old favorite Princess Beatrice. It is fully as large as Countess Spencer, with wavy standard and large wings. The ground is white, tinted with soft pink and buff on the standard, while each wing has a blotch of brighter pink near the base. One of the most delicate and dainty varieties we have. Pkt. 25 cts., 5 pkts. \$1.

**Ramona Spencer.** Novelty, '09. Like the well-known Ramona, this variety is clear white, with soft delicate lines and flakes of blush pink. It is of the very finest form and immense size. Both standard and wings are wavy, fluffy and it is very seldom one finds a stem with less than four blossoms, all beautifully poised; delicate and beautiful. Pkt. 25 cts., 5 pkts. \$1.

**Tennant Spencer.** Novelty, '09. This variety is much finer and larger than "The Marquis," a similar variety introduced in England last season. Like its predecessor, the color is purplish mauve. Pkt. 25 cts., 5 pkts. \$1.

**The above collection of Orchid-Flowering Sweet Peas," eleven varieties, one packet each, for \$2.50**

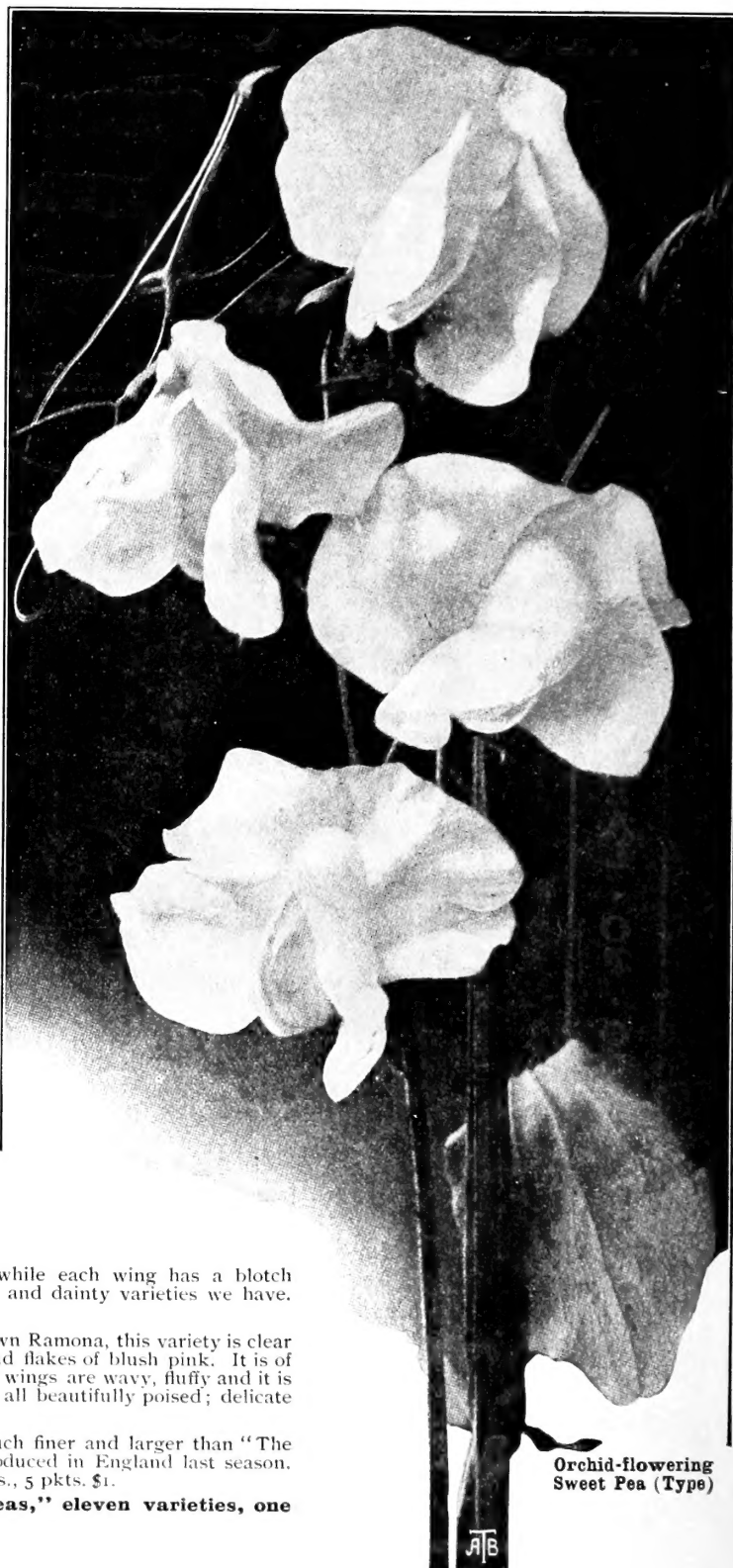

Orchid-flowering Sweet Pea (Type)

# Flower-Seed Novelties and Specialties, 1908-1909

While every year we look upon flower-seed novelties placed upon the market with more or less scepticism, we must not overlook the fact that all the really good things of today *were novelties at one time*, and were looked upon with as much, or perhaps more suspicion than the novelties of today. There are many novelties offered this year from different sources, but it is our endeavor to select only those we know something about, have seen, or that are highly recommended from sources other than the disseminator. The descriptions are those of the introducers. You cannot afford to be without some of these really good introductions.

## The New Gigantic Orchid-Flowering Cosmos

### BODDINGTON'S LADY LENOX (H.A.)

This Gigantic Cosmos is the forerunner of an entirely new race of Cosmos. It is of extraordinary size and beauty. Visitors to the floral exhibitions last autumn were enraptured with its size and magnificent color.

Size of flower, 4 to 5 inches in diameter, which is about three times larger than the ordinary Cosmos. Color a delightful shell-pink, lighting up beautifully at night. Form of flower, oval petals of splendid substance, forming a perfectly circular flower which, when cut, lasts an unusual length of time in water. Habit of plant, strong and vigorous, growing 6 to 7 feet high. Flowers may be cut with any length of stem up to 5 feet.

Awarded a first-class Certificate of Merit at New York and all the leading horticultural exhibitions during the fall of 1907.

We advise early orders, as stock is limited.

Trade pkt. 25c., 5 pkts. \$1, oz. \$2



Cosmos, Boddington's Lady Lenox



Aster, Lavender Daybreak (Novelty, '09)

**Aster, Lavender Daybreak.** (Novelty, '09.) H.A. Of the late years, this is the peer of them all. It may truly be called Perfection. The habit of growth is similar to that of Daybreak, but the flowers are somewhat larger in size, always full to the center and of a most beautiful shade of lavender. See illustration. Trade pkt. 50 cts., 3 pkts. for \$1.25, ¼ oz. \$1.75, oz. \$6.

**Aster, Improved Early Branching Semple.** (Novelty, '09.) H.A. A seedling from that grand old variety Semple's Pink, which on account of its earliness will certainly become equally and we predict more popular than its parent. The color is of the same shade of bright pink and the habit of the plant and form of flowers are identical, being of the same strong robust growth and branching habit. Its greatest value is in its earliness, blooming as it does ten days earlier than Semple's Pink. Trade pkt. 25 cts., 5 pkts. for \$1, ¼ oz. 75 cts., oz. \$2.50.

**Aster, Vick's New Early Branching.** (Novelty, '09.) H.A. A distinct advance in the Branching class, and now offered for the first time. The Early Branching come into bloom about **two weeks earlier than the Late Branching.** The plants have but few branches and are free from side buds, the whole strength of the plant being given to the development of the very few large and perfect flowers which are borne on **extra-long stems.** We offer two colors only, **Early Branching White, Early Branching Rose.** Each, trade pkt. 25 cts., 5 pkts. for \$1, ¼ oz. 75 cts., oz. \$2.50.

**Aster, Branching Rosy Carmine.** The color is hard to describe, but we think rosy carmine about right. This new Aster is a beauty. As a cut-flower variety this Aster catches the eye every time. Trade pkt. 25 cts., 5 pkts. for \$1, ¼ oz. 65 cts., oz. \$2.

**Aster, Royal Purple.** (Novelty, '09.) H. A. The flowers are large white full center well covered, petals flat and incurved. Color a rich shade of Royal Purple. This variety is distinct in growth from the Branching Aster. The side stems start from the main stem close to the ground, instead of branching out from the main stem at various heights as in the branching varieties. Season medium to late. Trade pkt. 25 cts., 5 pkts. for \$1, ¼ oz. 40 cts., oz. \$1.50.

**Aster, Empress Frederick.** (Novelty, '09.) H. A. A new Comet Aster that impressed us most favorably the past season. The plant is rather dwarf in growth, but vigorous and bears very large white flowers in the greatest profusion. Trade pkt. 25 cts., 5 pkts. for \$1, ¼ oz. 75 cts., oz. \$2.50.

**Cactus Aster, Rosy Carmine.** (Novelty, '09.) H. A. The introduction of this fine novelty enriches the numerous group of Asters of medium height by a beautiful and quite distinct new class. Of pyramidal habit, the plants branch a few inches over the ground and throw out 15 to 20 strong side shoots, each bearing in graceful horizontal poise a most refined flower. The petals, nearly two inches long, are characterized by being slightly bent or twisted near the tip and thus lend to the flower a kind of Cactus-like aspect, quite different to all other known classes. The first color obtained up to date is a brilliant rosy carmine, a most lovely and effective shade. The Cactus Aster blooms remarkably early and will be of great value for cutting purposes, as it keeps fresh a very long time. Trade pkt. 25c., 5 pkts. for \$1.

### **Aster, Victoria Carmen.**

(Novelty, '09.) H. A. An entirely new and distinct color, which appears for the first time in Asters, and may perhaps be best described as dark salmon, beset with white. Of a surprisingly handsome and pleasing shade and when viewed in bright sunshine the effect of the hoary-tipped red blooms is quite indescribable. The flowers are equal to the very best types of Victoria Aster, being of the most refined imbricated shape. Trade pkt. 25 cts., 3 pkts. for 50 cts.

### **Aster, Early Wonder.**

**White.** (Novelty, '08.) H. A. This is the earliest Aster in cultivation, blooming several days before Queen of the Market, with pure white flowers double the size; nice shape and stands well. It is after the style of Giant Comet, and is destined to become the leading early variety, and will prove a great acquisition to growers requiring large, early blooms. Trade pkt. 25 cts., 5 pkts. for \$1, ¼ oz. 65 cts., oz. \$2.

**Early Wonder Pink.** Trade pkt. 25 cts., 5 pkts. \$1, ¼ oz. 75 cts., oz. \$2.50.

**Aster, Diadem.** (Novelty, '08.) H. A. A lovely Aster of strikingly attractive appearance and the latest flowering variety. The plant grows about 10 inches high, is of pyramidal and compact habit, much branched, and bears a profusion of double flowers of rather small size, measuring 1½ to 1¾ inches in diameter; these are quite unique in color, two or three outer rows of petals being pure white, and forming a distinctly defined band or margin, in charming contrast to the inner petals, which are bright rosy crimson, deepening to rich purple-crimson toward the center. Trade pkt. 50 cts.

**Anchusa Italica, Dropmore var.** (Novelty, '08.) H. P. We are pleased to be able to offer a few packets of seeds of this splendid border plant. It is much superior to the type which has long been a favorite in our gardens. The plant is of strong, vigorous and branching habit, producing very large, brilliant blue flowers in abundance in June and July. We consider this the finest blue herbaceous plant of recent introduction. Trade pkt. 50 cts., ¼ oz. \$1.

**Anchusa Capensis alba.** (Novelty, '08.) H. A. Pure white flowering variety of this very pretty hardy annual, with large forget-me-not-like flowers. Of 18 to 20 inches in height, it is equally as free-blooming as the deep blue-flowering type. Trade pkt. 25 cts., 5 pkts. \$1.

**Aconitum Wilsoni.** (Novelty, '08.) H. P. This recent introduction from China, with large, pale blue tresses, is the latest flowering of all the Monkshoods. It attains a height of from 4 to 5 feet, and after the terminal flower truss is over lateral shoots are produced which continue its flowering season into November. Trade pkt. 50 cts.

**Begonia, Boddington's Crimson Bedder.** (Novelty, '09.) H. H. P. A new strain, with small foliage and glowing scarlet-crimson flowers. As a bedding plant this variety is worth growing for its rich russet-crimson foliage only. Trade pkt. 50 cts.

### **Bellis perennis monstrosus alba fl. pl. and roseus**

**fl. pl. GIANT ENGLISH DAISIES.** (Novelty, '09.) For strength, robust growth, and size of flowers, these two new Giant Daisies excel all varieties hitherto disseminated. Each plant producing from 12 to 15 flowers, 2 to 3 inches in diameter. Each, trade pkt. 50 cts.

### **Boddington's Matchless**

### **Brilliant Scarlet Cineraria.**

(Novelty, '09.) This variety introduces a new color surpassing all the brilliant shades hitherto known among Cinerarias. Its brilliant scarlet enriches the display of the large-flowering Cinerarias by a shade specially valuable in the winter months. ¼ trade pkt. 60 cts., trade pkt. \$1.

### **Single Early Chrysan-**

**themum.** (Novelty, '09.) H. H. P. We are able to offer, for the first time, seed of the New Early Flowering Single Chrysanthemums. The Early Singles have quickly gained in popularity. They are to be seen in all parts of England and will certainly become popular here. One of the most interesting features in gardening is raising new seedlings, and with these singles, the bulk will turn out to be of the most pleasing colors, good habits, no two alike, and every one fit for a place in the garden. The seed is produced by us from Wells, the great Chrysanthemum specialist, of England. Splendid mixture,

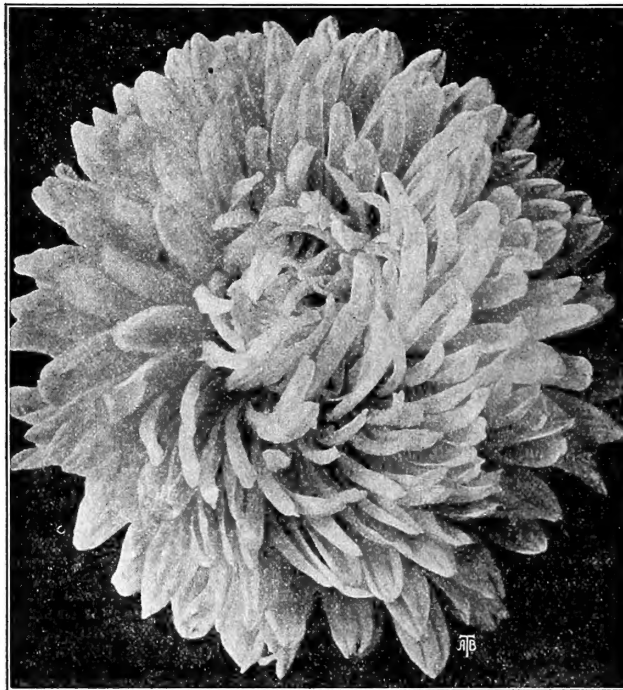

Improved Early Branching Aster (Novelty, '09) See page 1

trade pkt. 25 cts. and 50 cts.

**DIRECTIONS.**—Sow end of February, or early in March, in pots or boxes, in a frame or greenhouse, prick off when ready, and treat exactly the same as Ten Weeks Stocks or Asters, planting them in the open the first week in May.

**Dianthus laciniatus Vesuvius.** (Novelty, '08.) H. A. A beautiful single variety, with intense orange-scarlet flowers, a most brilliant color and a grand acquisition to this class of plants. Trade pkt. 25c., ¼ oz. 50c.

**Francoa glabrata.** (Novelty, '08.) H. H. P. A new half-hardy Francoa from Chili, forming dense tufts of broad, light green, entirely smooth leaves. The flowers are of the purest snow-white, are very freely produced on large-branched spikes, and will be found invaluable for bouquets. Trade pkt. 35c., 3 pkts. for \$1.

### **Calceolaria Veitch's Hardy Hybrid, Golden Glory.**

(Novelty, '09.) H. H. P. As beautiful for greenhouse decoration as for the herbaceous border, or bedding. As a greenhouse plant this will be invaluable, but as a hardy herbaceous plant it will take a high position for its glorious coloring, golden yellow, and for the length of time it continues in bloom. Trade pkt. 50 cts., 3 pkts. \$1.25.

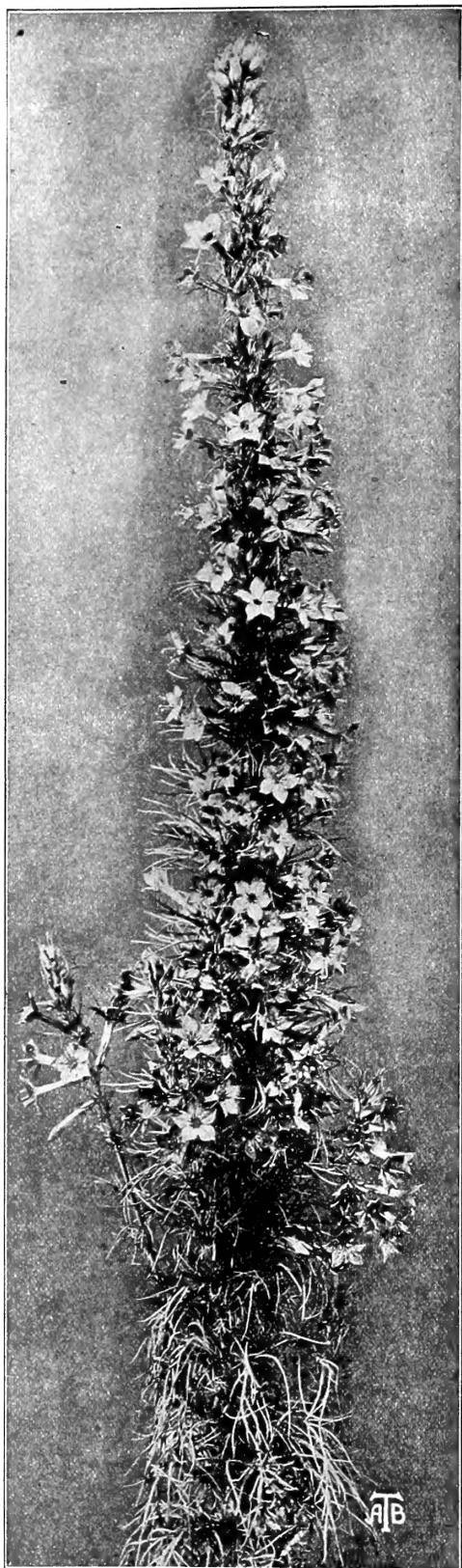
*Gilia coronopifolia***NEW CENTAUREAS (Novelty) H. A.**

Magnificent flowers of brilliant color; for table decoration.

**THE BRIDESMAID.** Lemon-yellow. Trade pkt. 25 cts., 5 for \$1.

**HONEYMOON.** Golden yellow. Trade pkt. 25 cts., 5 pkts. \$1.

**THE BRIDE.** Pure white. Trade pkt. 25 cts., 5 pkts. \$1.

**THE BRIDEGROOM.** Heliotrope. Trade pkt. 25 cts., 5 pkts. \$1.

Collection of above 4 varieties for 75 cts.

**Columbine, Long-spurred, Rose Queen** (*Aquilegia cœrulea fl. roseo*).

(Novelty, '08.) H. P. Freely branching and with the characteristic elegant Columbine foliage, the plants produce, on long and slender stalks, a great profusion of graceful long-spurred flowers of light to dark rose, with white center and yellow anthers; a most delicate combination of color. Trade pkt. 25 cts., 5 pkts. for \$1.

**Chrysanthemum coronarium, Tom Thumb Primrose Gem.**

(Novelty, '08.) H. A. The habit of the plant is very dwarf and compact, 15 inches in height, covered with beautiful double well-formed flowers of a rich primrose color well adapted either for borders or pot culture. A great advantage on anything yet introduced in this class of Chrysanthemums. Trade pkt. 25 cts., 5 pkts. \$1.

**Cineraria maritima candidissima, Diamond.** H. H. P. This variety is a much-improved type of *Cineraria maritima candidissima*, with pure white leaves, which are extremely serrated and equal in color to *Centaurea candidissima*. Trade pkt. 25 cts., oz. \$2.

## Gilia Coronopifolia

(NOVELTY, '09. H.H.B.)

This remarkable plant is unique from the fact that it has been lost to view for a number of years. This is surprising considering the beauty and general worth of this delightful plant.

Only a slight idea can be gained from the illustration. The extremely brilliant scarlet flowers are borne successively in great profusion, and buds and flowers are always appearing from the top to the bottom of the flower-spike, reminding one more of four or five spikes of the *Lobelia cardinalis* being bound together and flowering at one and the same time. The following was expressed in the Royal Horticultural Society Journal, Vol. XXXII, page CXXIV:

"One of the most beautiful biennials we have, and, though an old plant, it is rare. The flowers are borne in clusters and are of a bright shade of scarlet and most effective, should be better known and extensively grown."

### Cultural Notes

Seed should be sown in pans in a cool greenhouse in April and May. Prick off into 2½-inch pots when ready, and shift into 5-inch pots when pot-bound.

If planted out in May or June they will flower during July, August and September. They may be grown on as pot plants and will flower well in 5- and 6-inch pots. The brilliant scarlet flowers make it a grand subject for decoration in the conservatory. (See illustration.)

Trade pkt. 25 cts., 5 for \$1

Large trade pkt. 50 cts., 3 for \$1.25

**Gypsophila elegans carminea.**

with small, bright carmine-rose blooms.

(Novelty, '09.) **H. A.** A splendid carmine-rose variety much brighter than *Gypsophila elegans rosea*. The plants grow about 10 to 12 inches in height and are immensely free-flowering, set with small, bright carmine-rose blooms. This *Gypsophila* will be found very useful for cutting and arranging with other flowers. Seeds can be sown in the open ground, in the early spring, where the plants remain for flowering. Trade pkt. 25 cts., 5 for \$1.

**Helianthus (Sunflower), Chrysanthemum-Flowered.**

(**H. A.**) This is an annual variety with large intensely double bright golden flowers. The plant branches and makes fine, long stout stems for cutting. This is the finest variety in existence for this purpose. Trade pkt. 5 cts., oz. 15 cts., lb. \$2.

**Helianthus (Sunflower) "Starlight."**

(**H. A.**) In this new variety of Annual Single Sunflower we have a fine advance. The flowers are large, of very graceful appearance, and with petals beautifully twisted like a fine form of Single Cactus Dahlia. The color of the flowers is a beautiful canary-yellow, and borne on long stems, and cannot be excelled for cutting purposes. The form of the flowers is most graceful, and lends itself admirably to decorative work, and they also have the great merit of lasting a long time in winter. Trade pkt. 25 cts., 5 for \$1.

**Lupinus polyphyllus roseus.**

(Novelty, '08.) **H. H. P.** A perfectly distinct variety of the old Polyphyllus, making a charming plant for herbaceous borders, etc. The flowers are produced in long spikes of a lovely soft rose-pink color. The plants are perfectly hardy and of a robust branching habit. If sown early will flower the first year from seed (see illustration). Trade pkt. 10 cts., 1/2 oz. 25 cts., oz. 50 cts.

**Larkspur, Boddington's Giant Hyacinth-**

**Flowered Navy Blue.** (Novelty, '08.) **H. A.** A grand variety for cutting purposes; color intense blue. Pkt. 15c., 2 pkts. for 25c., oz. \$2.

**Mignonette, Boddington's Majesty.**

The finest of all the fancy varieties of Mignonette for winter forcing; an improvement on Allen's Defiance. Seed saved from select spikes under glass. We have received many testimonials with regard to this variety. 1/2 trade pkt. 60c., trade pkt. \$1.

**Petunia, Canary Bird.**

(*P. grandiflora fimbriata aurea*) (Novelty, '08.) **H. H. A.** We are now in a position to introduce the first yellow-flowering Petunia, which combines with this distinctive quality a finely fringed form of flowers. The plant attains a height of about 14 inches and is of a compact habit of growth. The flowers are of medium size, with finely fringed and curled borders of a distinct yellow color, which deepens in the throat. Trade pkt. 50 cts., 3 pkts. for \$1.25.

**Petunia, The Rainbow.**

(Novelty, '09.) This large-flowering single variety is of immense size, throats of intense yellow lobes and fringe of rainbow colorings making a very attractive combination. Trade pkt. 50 cts., 3 for \$1.25.

**Petunia, Large Double-Fringed rosea.**

(Novelty, '09.) This variety is of the giant double-flowering class of the fringed perfection type; color of the flowers a delightful soft pink and pink and white mottled. Trade pkt. 50c., 3 for \$1.25.

**Primula Kewensis, var. Farnosa (Veitch).**

(Novelty, '09.) **H. H. P.** A new selection obtained from the beautiful *Primula Kewensis*. The stems and foliage being elegantly covered with a silvery white powder, make it a most charming and effective variety. The plant is of the same strong growth and habit as the type, with numerous fragrant bright yellow flowers. Trade pkt. 75 cts.

**Rehmannia, Angulata, Pink Perfection.**

(Novelty, '08.) **H. H. P.** This is undoubtedly a very beautiful and desirable plant, and is one of the finest subjects for conservatory decoration that has been introduced for many years. Its effectiveness is beyond all question and its cultivation is of the simplest. The large flowers, resembling those of the *Incarvillea*, are of a clear, bright pink color, with a distinct pale throat, the markings of which vary considerably. This enhances their beauty when seen in the mass. The spikes are from 4 to 5 feet high and produce their flowers from within a few inches from the base, which is a great advantage; they continue in flower for several months. Trade pkt. 35 cts., 3 pkts. for \$1.

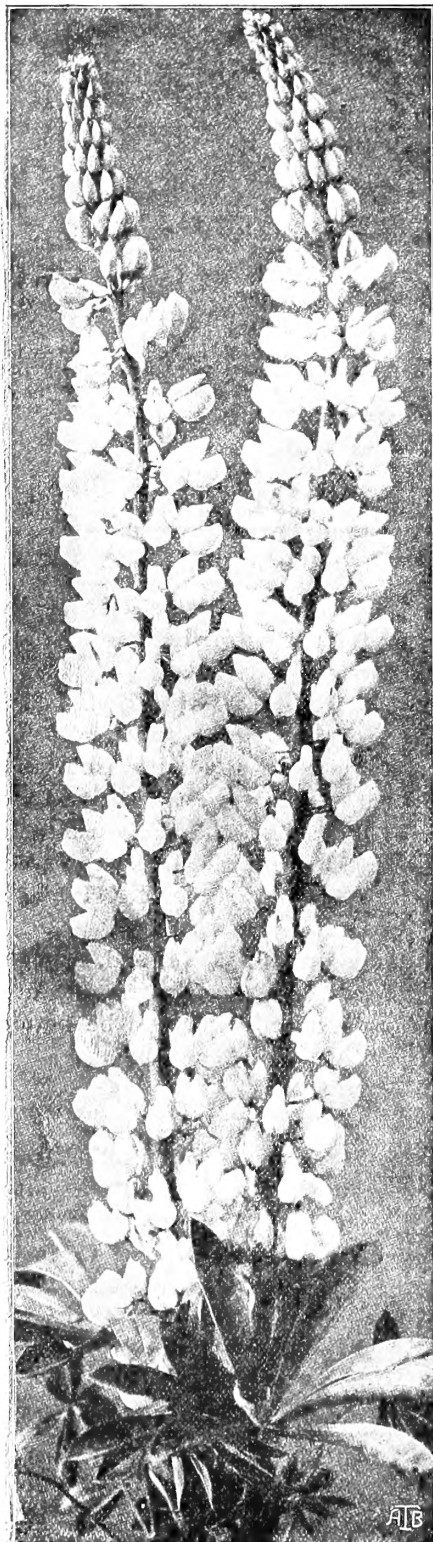

*Lupinus polyphyllus roseus*



Boddington's  
Majesty Mignonette



**Salvia splendens, King Emanuel III.** (Novelty '09.) This variety grows to the height of 16 to 18 inches, is globular in shape and blooms early in the season, covering itself completely with long bright scarlet flowers down to the ground, which makes a glittering effect, resists heat without losing leaves or flowers. A decorative rarity of rare beauty and bound to become popular. Trade pkt. 50 cts., 3 pkts. for \$1.25.

**Salvia Pittieri.** (Novelty '08.) H.H.P. This pretty Salvia, introduced some years ago, may also easily be propagated by seed. It forms well-branched and compact-growing bushes of about 3 feet high and stands all the summer in full bloom. The flowers of a vivid cochineal-red, standing on dark, rather bluish hued stems, and even the cups in which the yet unopened flowers stand are quite dark. Trade pkt. 25 cts., 5 for \$1.

**Salvia Zurich.** (Novelty '08.) H.H.P. A New Dwarf Scarlet. A compact, very early and very free-flowering variety of the Splendens type, the plant not exceeding more than 12 inches in height, with erect spikes covered with a mass of the most brilliant scarlet flowers. It commences to bloom early in June, and continues to make a grand display throughout the autumn. Trade pkt. 50 cts.

**Salvia Turkestanica.** (Novelty '08.) H.H.P. An exceedingly decorative new plant, producing, in midsummer, long and graceful panicles of white flowers, intermixed with bracts of the same color edged light pink. The plant grows over 3 feet high and its large crimped foliage gives it a most picturesque appearance. Although a perennial and quite hardy, it is best grown as a biennial and is partial to light soil. Very ornamental in large beds and on lawns. It was awarded a certificate of merit by the Royal Horticultural Society. Trade pkt. 25 cts., 5 pkts. for \$1.

**Sweet William, Double Rose.** (*Dianthus barbatus rosea fl. pl.*) (Novelty '08.) H.P. Large umbels of handsome rose-colored flowers distinguish this new Sweet William from other already known varieties. Trade pkt. 25 cts., 5 pkts. for \$1.



Boddington's Quality Zinnias

**Sweet William, Annual Varieties, Mixed.** (Novelty '08.) H.A. This new variety grows about 9 inches in height; flowers of good size, well marked and very free-flowering. Seed sown from January to March will bloom the same year. Pkt. 10 cts., 3 pkts. for 25 cts., ½ oz. \$1.

**Scabious, The Bride.** (Novelty '08.) H.A. The flower-heads of large size, of the purest snow-white, are borne on long wire-like stems nearly a foot in length and thus lend themselves to all floral work, as well as to floral decorations. Trade pkt. 25 cts., 5 pkts. for \$1.

**Sweet William "Newport Pink."** (Novelty '08.) H.P. A distinct new color in this favorite hardy plant. In color it is what florists call water-melon-pink or salmony rose. Strikingly beautiful; the habit of the plant is perfect, being well-formed, neat and compact, the flowers borne in massive heads on stems 18 inches high. For midseason mass bedding it has no equal. It is also very effective as a pot plant and for cutting. Perfectly hardy in any part of the country. Trade-pkt. 35 cts., 3 pkts. for \$1, oz. \$4.

**Verbena hybrida compacta lutescens.** (Novelty '09.) H.H.P. Compact, dwarf variety, with erect flower-stems, bearing round trusses of creamy yellow flowers, standing well above the foliage. Trade pkt. 25 cts., 5 pkts. for \$1.

**Verbena hybrida pumila "Meteor."** (Novelty '09.) H.H.P. New miniature Verbena, forming very dwarf bushes of 6 to 8 inches in height by 10 to 12 inches in breadth. Flowers of faultless form, of an intense deep scarlet; excellent for carpet or ribbon borders. Trade pkt. 25 cts., 5 pkts. for \$1.

**Verbena hybrida compacta, Rosamond.** (Novelty '08.) H.H.P. Very dwarf bush Verbena, with the trusses of pure rose-colored flowers. Excellent for bedding and edging on account of its uniform, low, spreading growth. Trade pkt. 15 cts., 2 pkts. for 25 cts.

**Zinnia, Boddington's Lilliput, Scarlet Gem.** (Novelty '08.) H.A. One of the most charming introductions, the plants fairly bristling with double blooms of intense, dazzling scarlet. A grand variety for borders or edging. Trade pkt. 10 cts., 3 pkts. for 25 cts., oz. 50 cts. For other Lilliput Zinnias, see page 29.

**Zinnia elegans plenissima Savoja.** (Novelty '09.) H.A. If the name of this Zinnia should be characteristic of a new race, it ought to be called *Zinnia elegans robusta grandiflora plenissima paniculata*. The shorter name, Savoja, is doubtless more fitting to facilitate the introduction of this splendid novelty, as it brings with it such good qualities, which appeal to everybody at first sight. Tall and robust in growth, with good foliage, extremely large, double globular flowers, with petals turned upward, and form little channels. The color of the flowers is a singular mixture of yellow and red, the outer petals a nice dark red, graduating to the center in golden yellow. This wonderful color may best be termed salmon-orange. A sterling novelty. Trade pkt. 25 cts., 5 pkts. for \$1.

**Zinnias, Boddington's Quality.** H.A. When our representative was in Europe, the past summer, he took particular pains to inspect the growing crops of Dwarf Zinnias, and secured a stock of the finest strain he saw in England, flowers measured 3½ to 4 and sometimes 5 inches in diameter, and he counted nearly 300 petals upon some of the flowers. The singles had been thoroughly "rogued." Upon page 28 are the cream of the varieties and colors selected with special care as to their distinctness and habit. It is not generally known that so-called Dwarf Zinnias will reach nearly 3 feet some seasons. Customers desiring a real Dwarf Zinnia for bedding should select the Lilliputs on page 29, which do not exceed more than 12 inches.

FOR OTHER VARIETIES OF ZINNIAS. SEE PAGES 28 AND 29

Boddington's Perfection Calceolaria, Matchless Cinerarias, Matchless Primulas, Challenge Pansies, Schizanthus, and Gigantic Cyclamen are unequalled for color and size of flower, and we have hundreds of testimonials to prove it

# BODDINGTON'S "QUALITY" FLOWER SEEDS

SELECTED SEEDS SUCCESSFULLY SOWN SECURE SURE, SAFE AND SERVICEABLE SATISFACTION

It has been, is, and always will be our policy and intention to disseminate only the very choicest strains of flowering seeds (or any other varieties of seed), giving special attention to the class known as **Florist's Seeds**, and intending customers need have no hesitation in buying or fear of disappointment when they bloom. No expense has been spared to secure the finest types as to habit of plant, form of flower, color and breeding of my **Quality strains of Aster, Pansy, Primula, Cineraria, Cyclamen, Calceolaria, etc.**

THE FOLLOWING ABBREVIATIONS ARE USED THROUGHOUT THE FLOWER SEED DEPARTMENT:

H.A.—Hardy Annuals	H.P.—Hardy Perennials	H.H.B.—Half-hardy Biennials	G.B.—Greenhouse Bulbs
H.H.A.—Half-hardy Annuals	H.H.P.—Half-hardy Perennials	H.C.—Hardy Climber	G.C.—Greenhouse Climbers
T.A.—Tender Annuals	H.B.—Hardy Biennials	G.S.—Greenhouse Shrubs	G.P.—Greenhouse Plant

## "Seed You Need" FOR DECEMBER, JANUARY and LATER SPRING SOWING

*Remember You May Deduct 5 Per Cent if Cash Accompanies Order*

### Boddington's ASTERS are FAMOUS

#### Queen of the Market Asters

		Trade Pkt.	Oz.
Boddington's Extra-early	Pink	\$0 15	\$0 50
"	White	15	50
"	Light Blue	15	50
"	Dark Blue	15	50
"	Crimson	15	50
"	Rose	15	50
"	Flesh-Color	15	50
"	Light Rose	15	50
"	Scarlet	15	50
"	Red-Lilac	15	50
"	Finest Mixed	15	50

#### Branching Asters

##### VICK'S BRANCHING—

		Trade Pkt.	¼oz.	Oz.
Crimson	.....	\$0 25	\$0 35	\$1 00
Pink	.....	25	35	1 00
White	.....	25	35	1 00
Purple	.....	25	35	1 00
Lavender	.....	\$0 25	\$0 35	\$1 00
Violet	.....	25	35	1 00
Rose	.....	25	35	1 00
Mixed	.....	25	35	1 00

##### CARLSON'S BRANCHING ASTERS—

		Trade Pkt.	¼oz.	Oz.
Crimson	.....	\$0 25	\$0 35	\$1 00
Shell-Pink	.....	25	35	1 00
White	.....	25	35	1 00
Purple	.....	25	35	1 00
Lavender	The best branching Asters in this color	25	35	1 00
Mixed	.....	25	35	1 00

##### SEMPLÉ'S BRANCHING—

		Trade Pkt.	¼oz.	Oz.
Shell-Pink	.....	\$0 25	\$0 35	\$1 00
Crimson	.....	25	35	1 00
White	.....	25	35	1 00
Purple	.....	\$0 25	\$0 35	\$1 00
Lavender	.....	25	35	1 00
Upright White	.....	25	35	1 00
Mixed	.....	25	35	1 00

While the above collection of Branching Asters are somewhat confusing, if the selection is left to us we will select the seven most distinct and most useful varieties from the above, which we consider as follows:

		Trade Pkt.	¼oz.	Oz.	
Vick's Branching	Crimson	.....	\$0 25	\$0 35	\$1 00
"	White	.....	25	35	1 00
"	Purple	.....	25	35	1 00
"	Violet	.....	25	35	1 00
"	Rose	.....	25	35	1 00
Carlson's Branching	Lavender	.....	25	35	1 00
Semple's Branching	Shell-Pink	.....	25	35	1 00
"	Upright White	.....	25	35	1 00

Trade pkt. each of the Collection of 8 varieties for \$1.75

#### Giant Comet Aster

		Trade Pkt.	Oz.	Trade Pkt.	Oz.		
Snow-White	.....	\$0 30	\$1 25	Crimson	.....	\$0 30	\$1 25
Rose	.....	30	1 25	Scarlet	.....	30	1 25
Light Blue	.....	30	1 25	Yellow	.....	30	1 25
Dark Blue	.....	30	1 25	White, changing to			
Lilac	.....	30	1 25	Amethyst-Blue	.....	40	
Peach Blossom	.....	30	1 25	Mixed	.....	30	1 00
Boddington's Branching Giant Comet. White				.....	50	2 00	

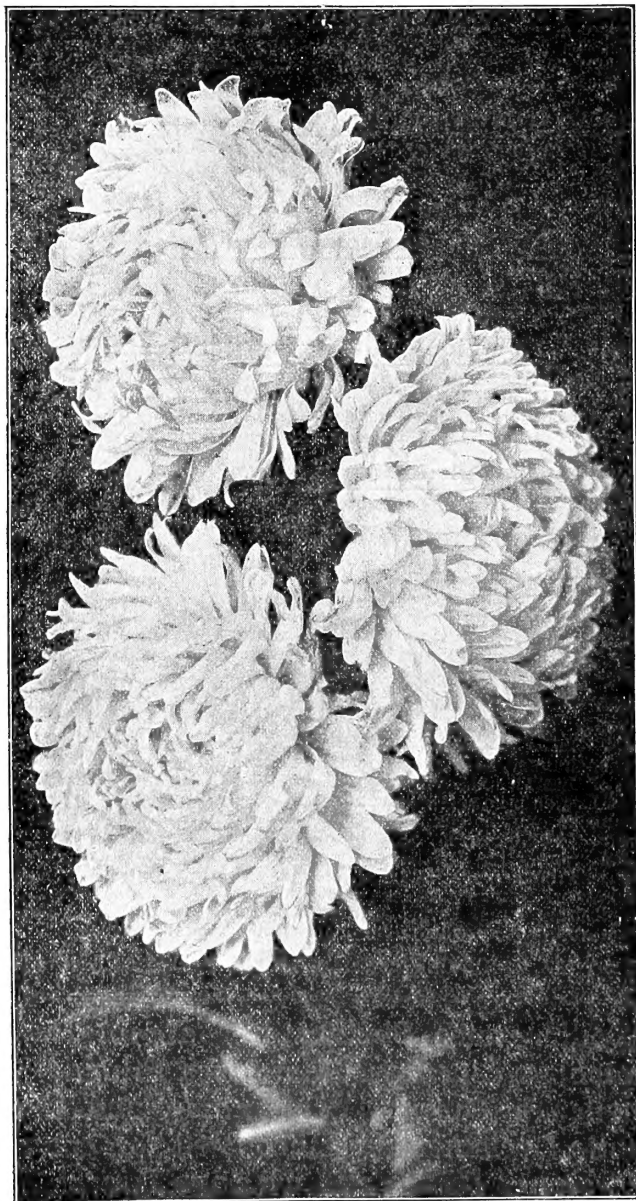

BRANCHING ASTER—CARLSON'S LAVENDER

**Boddington's Dwarf Chrysanthemum**

**Flowered**

Trade Pkt. Oz.		Trade Pkt. Oz.	
<b>White</b> .....	\$0 25 \$1 25	<b>Light Blue</b> .....	\$0 25 \$1 25
<b>Scarlet</b> .....	25 1 25	<b>Carmine</b> .....	25 1 25
<b>Dark Blue</b> .....	25 1 25	<b>Rose</b> .....	25 1 25
		<b>Mixed</b> .....	20 1 00

**Boddington's Victoria Asters**

Plants of this magnificent race bear from ten to twenty fine, beautifully reflexed flowers in an elegant pyramid about 18 inches high. The best for pot culture.

Trade Pkt. 1/4oz. Oz.		Trade Pkt. 1/4oz. Oz.	
<b>Apple Blossom</b> \$0 30 \$0 50 \$1 75		<b>Dark Blue</b> .....	\$0 30 \$0 50 \$1 75
<b>White</b> .....	30 50 1 75	<b>Dark Scarlet</b> ..	30 50 1 75
<b>Rose</b> .....	30 50 1 75	<b>Azure-Blue</b> .....	30 50 1 75
<b>Peach Blossom</b> ..	30 50 1 75	<b>Crimson</b> .....	30 50 1 75
<b>Light Blue</b> .....	30 50 1 75	<b>Deep Violet</b> ..	30 50 1 75
		<b>Mixed</b> .....	25 40 1 50

**Truffaut's Peony Perfection Asters**

Handsome Aster that grows stiffly erect and about 18 inches tall.

Trade Pkt. Oz.		Trade Pkt. Oz.	
<b>Apple Blossom</b> .....	\$0 30 \$1 50	<b>Rose</b> .....	\$0 30 \$1 50
<b>Snow-White</b> .....	30 1 50	<b>Scarlet</b> .....	30 1 50
<b>Blood-Red</b> .....	30 1 50	<b>Light Blue</b> .....	30 1 50
<b>Brilliant Scarlet</b> ..	30 1 50	<b>Purple</b> .....	30 1 50
<b>Bright Pink</b> .....	30 1 50	<b>Mixed</b> .....	25 1 25
<b>Crimson</b> .....	30 1 50		

**Giant Washington, or Jubilee Asters**

The flowers of this type resemble the Victoria Asters. They are, however, much larger. We can recommend it to all who like a tall-growing Aster with very large flowers. A good cut-flower variety.

Trade Pkt. Oz.		Trade Pkt. Oz.	
<b>White</b> .....	\$0 40 \$2 00	<b>Dark Blue</b> .....	\$0 40 \$2 00
<b>Rose</b> .....	40 2 00	<b>Crimson-Scarlet</b> ..	40 2 00
<b>Peach Blossom</b> .....	40 2 00	<b>Mixed</b> .....	30 1 75
<b>Light Lavender</b> .....	40 2 00		

**Fall Ostrich-Plume Asters**

Trade Pkt. Oz.		Trade Pkt. Oz.	
<b>Giant Light Blue</b> ..	\$0 30 \$1 25	<b>Giant Deep Blue</b> ..	\$0 30 \$1 25
" <b>Crimson</b> .....	30 1 25	" <b>Lavender</b> .....	30 1 25
" <b>White</b> .....	30 1 25	" <b>Mixed</b> .....	25 1 30
" <b>Salmon-Rose</b> ..	30 1 25		

**The Hohenzollern Asters**

As early as Queen of Market, but flowers are twice the size. Fine for cutting.

Trade Pkt. Oz.		Trade Pkt. Oz.	
<b>White</b> .....	\$0 35 \$2 00	<b>Dark Blue</b> .....	\$0 35 \$2 00
<b>Rose</b> .....	35 2 00	<b>Light Blue</b> .....	35 2 00
<b>Crown Prince</b> .....	35 2 00	<b>Syringa-Blue</b> .....	35 2 00
<b>Rosy Lilac</b> .....	35 2 00	<b>Carmine-Rose</b> ..	35 2 00
<b>Azure-Blue</b> .....	35 2 00	<b>Brilliant Carmine</b> ..	35 2 00
		<b>Mixed</b> .....	30 1 75

**Choice Asters of Recent Introduction**

The following varieties have all been tried, and from personal observation and report are worthy and will become standards in their respective classes.

**Daybreak.** Flowers very large and double, of a beautiful shell-pink color. This is a grand Aster for cutting purposes, growing 2 feet high. The best late market Aster of its color to date. Trade Pkt. 35 cts., oz. \$2.

**The Favorite.** An aristocrat among the Comet Asters. Color beautiful blush, changing to rich deep pink as the flower becomes older; the petals wavily reflexed. The plants grow 18 inches high, bearing large-sized blooms of beautiful form; invaluable for cutting. Trade Pkt. 25 cts., 1/4 oz. 50 cts

**Purity.** One of the most beautiful of the Branching Asters. Double flowers of glistening pure white; similar to Day-break in form and habit of growth. Trade Pkt. 35 cts., oz. \$2.00. (See illustration.)



Purity Asters

**Miss Roosevelt (Victoria).** The flowers of this new Aster are of a clear primrose tint, which after some time changes to a delicate flesh-color, like that of the popular Gloire de Dijon rose. A splendid cut-flower. Trade Pkt. 35 cts., 3 for \$1.

**Vick's Mikado.** An entirely new class of Branching Asters, growing from 16 inches to 2 feet high, and bearing immense curled and twisted flowers on long, stiff stems, resembling at a distance, huge, ragged Japanese Chrysanthemums. Trade Pkt. 35 cts., 3 for \$1.

**Snowdrift.** Certainly one of the earliest Asters in cultivation. The entire energy of the plant seems given to the production of slender, upright stems 12 to 20 inches long, crowned with immense feathery flowers. Trade Pkt. 35 cts., 3 for \$1, oz. \$3.

**Giant Comet, Ruby.** The finely curled flowers, resembling a chrysanthemum, are raised upon long stems, and open in a glowing scarlet, turning at the close of the period of flowering into dark scarlet. Trade Pkt. 35c., 3 for \$1.

**Giant Comet, Queen of Spain.** Primrose, turning to blush; it has the same beautiful effect of coloring as Miss Roosevelt, in the Victorian class. Trade Pkt. 35 cts., 3 for \$1.

## CHOICE ASTERS OF RECENT INTRODUCTION, continued

**Giant Comet.** White, changing to Amethyst-blue. Extremely delicate new color of this beautiful tall-growing class, with large, double, long-petaled, curly flowers, which are nearly pure white in opening, changing, as the flower is developing, to a clear light blue tint of a wonderful pleasing effect. Trade pkt. 35 cts., 3 for \$1.

**Vick's Violet King.** The peer of the grandest Chrysanthemum. The habit is similar to the popular Vick's Branching, vigorous in growth, long, stiff stems; petals somewhat resemble the quilled varieties, but much larger and broader, completely covering the crown. In shape and size the bloom is round, full and large, many of the flowers 4 to 5 inches. Its color is a soft violet-lilac. Trade pkt. 30 cts., oz. \$2.

**Lavender Gem.** A beautiful variety of Aster, of the Comet type, with large, loosely arranged flowers, which are perfectly double, and of a beautiful, delicate shade of lavender; flowers are borne on long stems, and are excellent for cutting. Trade pkt. 35c.

**Hercules.** Of imposing aspect, the plants throw up a very strong stem, 15 to 20 inches high, which begins to branch about 4 inches from the ground. Flowers are borne on remarkably strong stalks, are all the purest white, of the genuine Hohenzollern form, with very long petals, and attain the enormous diameter of 6, or, with good culture, as much as 7 inches. Trade pkt. 35 cts., 3 for \$1.

**Cardinal.** The color is, as its name implies, a beautiful shade of cardinal. The growth is similar to the Branching Asters, but some dwarfier, but not so dwarf as to prevent its being one of the very best varieties for cutting purposes. The flowering season begins about the middle of August and the flowers retain their brilliant coloring for many weeks. Trade pkt. 35 cts., 3 for \$1, oz. \$2.

**Sunset.** A seedling from Daybreak. The habit of the plant is the same as the well-known varieties Daybreak and Purity. The color of the flowers is a delicate shade of light pink, shading to a rich pink in the center, making a beautiful combination of colors in one deep flower. The flowers are globe-shaped and are borne on long stems in profusion. Trade pkt. 35 cts., 3 for \$1, oz. \$3.

Single Comet Asters

These are becoming very popular. Flowers measure 4 to 6 inches across.

	Trade pkt.	Oz.		Trade pkt.	Oz.
White .....	\$0	10	\$0	50	50
Light Rose .....	10	50	Violet .....	10	50
Brilliant Rose .....	10	50	Mixed .....	10	50

AGERATUM

	Trade pkt.	Oz.
Mexicanum album .....	\$0	10
Blue Perfection .....	15	50
Imperial Dwarf Blue .....	10	25
"    White .....	10	25
Little Dorrit .....	15	50
Swanley Blue .....	10	25

AGERATUM, LITTLE BLUE STAR

A handsome new variety, different from all other Tom Thumb sorts. The tiny bushy plants do not exceed 4 or 5 inches in height, with clusters of flowers of light blue, with dark red center, changing to pure light blue. Trade pkt. 25 cts., 5 pkts. for \$1.

AGERATUM, BODDINGTON'S MAUVE BEAUTY

Large mauve flowers; dwarf, compact, very free-flowering. A unique variety. Trade pkt. 10 cts., oz. 50 cts.

ALYSSUM

	Trade pkt.	Oz.	Lb.
Little Gem, dwarf, best for pots .....	\$0	10	\$0 30
Carpet of Snow, for hanging baskets and borders ..	10	25	
Sweet (the old variety) .....	10	15	1 25

ALYSSUM, WHITE GEM

A grand improvement on Little Gem, being much more compact; grand for carpet bedding. Trade pkt. 25 cts., oz. \$1.

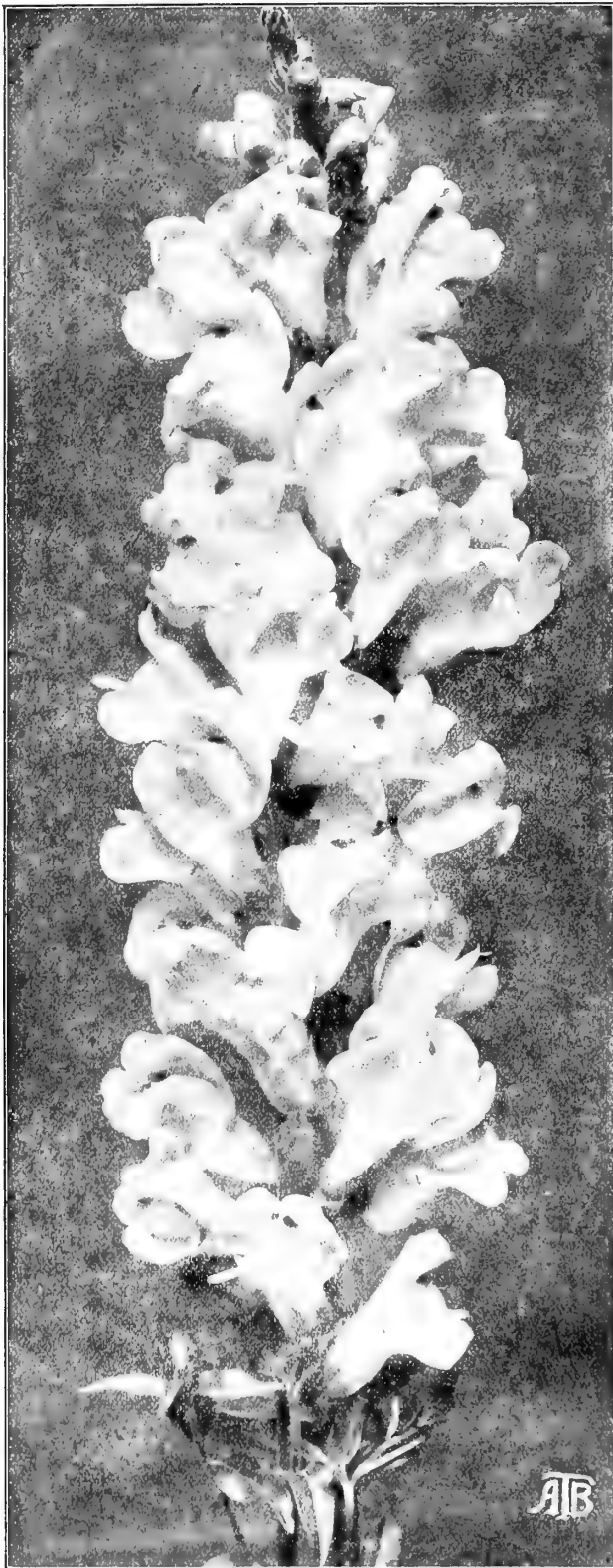

Boddington's Quality Antirrhinum (see page 9)

	Trade pkt.	Oz.
<b>AMARANTUS caudatus</b> (Love-Lies-Bleeding).....	\$0 10	\$0 15
<b>cruentus</b> (Prince's Feather). Dark red.....	10	15
<b>Salicifolius</b> (Fountain Plant).....	10	30
<b>Tricolor splendens</b> (Joseph's Coat).....	15	40
<b>AMPELOPSIS Veitchii</b> (Boston Ivy) .. Per lb., \$1.50..	10	15

**Boddington's Quality Antirrhinums**

(H.H.P.)

**Boddington's Giant Antirrhinum**

(Height, 3 feet)

	Trade pkt.	Oz.
<b>Coral-red.</b> Striking color.....	\$0 20	\$0 60
<b>Carmine.</b> Splendid color.....	20	60
<b>Daybreak.</b> Light pink.....	20	60
<b>Brilliant.</b> Scarlet, golden yellow and white.....	20	60
<b>Crescia.</b> Dark scarlet.....	20	60
<b>Queen Victoria.</b> Pure white.....	25	1 00
<b>Luteum.</b> Yellow.....	20	60
<b>Fire King.</b> Scarlet, with orange.....	25	75
<b>Firefly.</b> Scarlet.....	20	60
<b>Romeo.</b> Deep rose.....	20	60
<b>Lilacinum.</b> Beautiful lilac.....	20	60
<b>Striatum.</b> Finest striped varieties.....	20	60
<b>Mixed</b> .....	20	50

**Boddington's Intermediate**

**Antirrhinums**

(Height, 1 to 2 feet)

	Trade pkt.	1/2 oz.
<b>Black Prince.</b> Nearly black; unique; dark leaves.....	\$0 20	\$0 25
<b>Queen of the North.</b> White.....	20	25
<b>Golden Queen.</b> The finest yellow.....	20	25
<b>Defiance.</b> Fiery scarlet.....	1/2 oz. \$1..	25
<b>Victoria.</b> White and red; very fine.....	20	25
<b>Empress.</b> Dark rose; charming color.....	20	25
<b>Striatum.</b> Finest striped varieties.....	20	25
<b>Picturatum.</b> Blotched varieties.....	20	25
<b>Mixed</b> .....	15	20

**BODDINGTON'S INTERMEDIATE PINK QUEEN**

A lovely shade of creamy pink. Trade pkt. 25 cts.

**BODDINGTON'S INTERMEDIATE ORANGE KING**

The most vivid color yet achieved in Antirrhinums, being a glowing orange-self. Trade pkt. 25 cts.

**Boddington's Tom Thumb**

**Antirrhinums**

(Height, 12 inches)

These are excellent for bedding, or as a border for the taller-growing varieties.

	Trade pkt.	1/2 oz.		Trade pkt.	1/2 oz.
<b>White</b> .....	\$0 20	\$0 25	<b>Rose</b> .....	\$0 20	\$0 25
<b>Scarlet</b> .....	20	25	<b>Crimson</b> .....	20	25
<b>Striped</b> .....	20	25	<b>White, Red Striped</b> .....	20	25
<b>Yellow</b> .....	20	25	<b>Yellow, Red Striped</b> .....	20	25
<b>Orange</b> .....	20	25	<b>Cinnabar-red</b> .....	20	25

**ASPARAGUS plumosus nanus.** True greenhouse-grown. 60 cts. per 100 seeds, \$1.20 for 250 seeds, \$4 per 1,000 seeds.  
**plumosus nanus.** California-grown. 50 cts. per 100 seeds, 75 cts. for 250 seeds, \$2 per 1,000 seeds.  
**Sprengerl.** 25 cts. for 250 seeds, 75 cts. per 1,000 seeds, \$3 for 5,000 seeds. Trade pkt. Oz.

**BALLOON VINE (Cardiospermum).** A rapid-growing climber with small white flowers.  
**C. Halicacabum.** White..... \$0 10

**BELLIS** (Double Daisy). H.H.P. 1/2 ft. One of the most charming of spring flowers, for edgings or pot culture.  
**The Bride.** The finest double pure white..... \$0 50 3 00  
**Boddington's Crimson King** (New). Extra large crimson variety..... 50  
**Longfellow.** Double rose..... 2 00  
**Snowball.** Double white..... 30 2 00  
**Delicata fl. pl.** Rose-white, with bright purplish red center..... 30 2 00

**Boddington's Quality Balsams (Lady's Slipper)**

An old favorite, suitable either for conservatory or for outdoor decoration. Flowers of the most beautiful and varied colors.

	Trade pkt.	Oz.
<b>H.H.P. 2 ft.</b>		
<b>Double White</b> .....	\$0 15	\$0 50
“ <b>Peach Blossom</b> .....	15	50
“ <b>Carmine</b> .....	15	50
“ <b>Lavender</b> .....	15	50
“ <b>Rose</b> .....	15	50
“ <b>Bright Scarlet</b> .....	15	50
“ <b>Red, Spotted White</b> .....	15	50
“ <b>Solferino</b> .....	15	50
“ <b>Violet spotted</b> .....	15	50
“ <b>Pale Yellow</b> .....	15	50
“ <b>Finest Mixed, All Colors</b> .....	10	40
<b>Camellia-flowered White.</b> Flowers of extraordinary size, double and full-centered, with reflexed petals.....	25	1 00
<b>Camellia-flowered, Mixed</b> .....	15	40
<b>Rose-flowered.</b> Choicest mixture.....	15	75
<b>Spotted.</b> Fine mixture.....	15	50
<b>BROWALLIA.</b> H.H.A. 1 1/2 ft. Very handsome, profuse blooming plant, growing freely in any rich soil. <b>Elata grandiflora.</b> Sky-blue, large and handsome... 15 50 <b>Speciosa major.</b> A new variety with clear blue flowers, much larger than other sorts..... 50 <b>Finest Mixed</b> ..... 15 35		



Calceolaria, Boddington's Perfection (See page 10)

**Begonias (H.H.P. 1 ft.)**

	Trade pkt.
<b>Erfordi.</b> Carmine.....	\$0 25
<b>Fairy Queen.</b> An exquisite Begonia, which can be used with telling effect in beds and as an edging to long borders. Height 10 in. Pink.....	50
<b>Snow Queen</b> (White Fairy Queen).....	50
<b>Rex</b> (Ornamental-leaved Varieties). Saved from splendid types. Choicest mixed..... per 1,000 seeds, 75c...	
<b>Semperflorens.</b> Seeds sown in February and March give fine plants for bedding out in June.....	25
<b>Semperflorens gracilis rosea.</b> Graceful pink variety.....	50
<b>Vernon grandiflora.</b> 1/2 ft. A fine bedding sort, with rich red flowers and glossy bronze-red foliage.....	25
<b>Vernon grandiflora rosea.</b> Splendid pink.....	50
“ “ <b>atropurpurea.</b> Deep red.....	50

**BODDINGTON'S PRIZE SINGLE, MIXED**

Saved from the richest and most varied flowers grown. All shades of color are included, from the deepest crimson to the lightest pink, as well as orange, yellow and white. 1/2 pkt. 60 cts., pkt. \$1.

**BODDINGTON'S PRIZE DOUBLE, MIXED**

Our seed has been saved from remarkably fine double-flowering plants, including all the most beautiful colors. 1/2 pkt. 60 cts., pkt. \$1.

**Calceolaria Hybrida, Boddington's Perfection**

The herbaceous Calceolaria is an easily cultivated plant. So long as frost is excluded from the plants in winter they are perfectly safe, and to attempt to hasten growth at any time is a failure. July is the best month for sowing the seed. The great advance made in the habit of the strains offered is remarkable, whilst in the colors there is a marked improvement. Saved by England's most famous specialists. Monster flowers of rich and varied colors, including spotted, laced, blotched, and self-colored varieties. 1/2 pkt. 60 cts., pkt. \$1.

**BEDDING CALCEOLARIAS (H.H.P.)** Trade pkt. Oz.

- Rugosa, Yellow.** The well-known golden yellow bedding variety; comes quite true from seed. Height, 12 in. ....\$0 50
- Rugosa, Mixed.** Our seed is saved from the choicest strain and includes a variety of rich colors. Plants can be raised from seed under ordinary frame or greenhouse treatment. Height, 12 in. ... 50
- Dwarf Hybrids, Mixed.** Including nearly all the beautiful colors found in the Herbaceous Calceolaria; previously unknown in the bedding varieties. Height, 12 in. .... 50
- Tall Hybrids, Mixed,** including the same wide range of bright colors as the preceding, but the plants attain a height of 18 in. ... 50
- CALLIOPSIS (Coreopsis).** Annual varieties. Trade pkt. Oz.
- Atrosanguinea.** Velvety crimson. ....\$0 10 \$0 20
- Drummondii (Golden Wave).** Yellow, maroon center. 10 15
- Dwarf Varieties.** Fine mixed. .... 10 15
- Tom Thumb, Crimson King.** Height, 6 to 7 in. A very compact and massive bloomer, forming a perfect little bush, covered with rich dark crimson flowers. .... 10 50
- Tom Thumb, Beauty.** Similar to the above; color golden yellow and crimson center. .... 10 50
- Finest Mixed** ..... 10 15
- CALENDULA.** H.A. 1 ft. Oz. 1/2 lb. \$0 30
- Meteor.** Double. Yellow and orange striped. ....\$0 10 \$0 30
- Prince of Orange.** Darker than Meteor. .... 10 30
- Pluvialis (White Cape Marigold)** .... Trade pkt., 10c. 15
- Pongei.** Double white flowers. .... 10c. 15
- Pure Gold.** Double extra large golden yellow flowers. 10 30
- Sulphurea fl. pl.** Beautiful sulphur-yellow flowers. .... 10 30
- Lemon Queen (New).** Large-flowered; deep sulphur color. .... Trade pkt., 25c. 10
- Trianon (The Royal Marigold).** Bright sulphur-yellow, with dark brown center. .... 15 50
- CANNA, Crozy's Choicest Mixed.** H.H.P. Saved from a grand collection of over 40 varieties. .... lb., \$1. 10 30

**Candytuft (Iberis) H.A.** Trade pkt. Oz.

- BODDINGTON'S GIANT HYACINTH-FLOWERED.** Large pure white spiral spikes. The finest variety for growing under glass. ....\$0 35 \$2 00
- Empress.** 1 ft. Pure white pyramidal. .... 1/4 lb., 60c. 10 20
- White Rocket.** Large trusses. .... " 20c. 05 10
- Umbellata albida.** Creamy white. .... 10 25
- " **carnea.** 1 ft. Flesh-colored. .... 10 30
- " **lilacina.** 1 ft. Lilac. .... 10 20
- " **carminea.** 1 ft. Bright carmine. .... 10 35
- " **Queen of Italy.** Light lilac; very free-flowering. .... 10 40
- " **Rose Cardinal.** Very rich striking color; quite distinct; deep rosy cardinal. .... 15 1 00
- " **Boddington's Large-flowered Hybrids.** (Dwarf.) An excellent strain for all purposes. Plant forms a bush, dwarf and very compact, bearing four to five times as many flowers as the type, and which are much larger. .... 15 75
- Sempervirens.** Perennial. 1 ft. White. .... 10
- Gibraltarica hybrida.** H.P. Hardy white Candytuft. 10

**Boddington's Improved Marguerite Carnations (H.H.P.)**

The earliest of all Carnations, blooming in July or August if sown in spring, and continuing until frost. The flowers are large, about 80 per cent usually coming double. Trade pkt.

**BODDINGTON'S IMPROVED MARGUERITE.** From the ease with which this fine Carnation can be flowered as an annual it has attained a popular position, and will continue to hold a foremost place. Our strain produces an unusually high percentage of doubles. Height, 18 in. Mixed colors. ....\$0 75

**BODDINGTON'S IMPROVED PURE WHITE MARGUERITE.** The only pure white Carnation coming true from seed. Over 90 per cent of the plants produce double flowers. .... 75

**BODDINGTON'S IMPROVED MARGUERITE, YELLOW GROUND** ..... 50

**Chauband Perpetual.** Double. Blooms in seven months. Mixed, red, white and yellow. .... 25

**Riviera Market.** A very fine perpetual strain. Early; fine large double flowers. .... 50

**Giant Marguerite, Mixed.** Saved from one of the finest collections. .... oz., \$1. 25

**Carnations, Hardy.** See *Dianthus*.

**CARNATION, VANGUARD**

This race of Carnations, of unusual merit, have universally pleased our customers, and brought an immense number of gratifying reports from those who have grown them. The great merit of this strain is that it produces an admirable form of exquisitely scented flowers within six months from the date of sowing; hence it is easy to grow the best Carnations as annuals, saving all the trouble of wintering the plants. A succession of these popular flowers can be maintained after the perennial varieties have gone out of bloom. The colors include Fancy, Self, Bizarre and Yellow Grounds. Mixed colors. 1/2 trade pkt. 75 cts., trade pkt. \$1.25.

**CELOSIA cristata (Cockscomb).** H.H.A. Trade pkt. Oz.

**Empress.** Monstrous combs of a rich velvety crimson. Double and well formed. ....\$0 25 \$1 00

- Glasgow Prize.** 1 ft. Dark leaves and crimson combs. .... 25 1 00
- Vesuvius.** Fiery scarlet. .... 25 2 00
- Crimson Exhibition.** Seed selected from prize flowers and enormous combs. 50
- Rose Exhibition** ..... 50
- Orange Exhibition** ..... 50
- Scarlet Exhibition** ..... 50
- Amaranth Exhibition** ..... 50
- Finest Mixed Dwarf** ..... 05 50
- Thompsonii magnifica.** A magnificent race of Celosia, affording a superb display when grown in pots for Christmas flowering. Trade pkt. Oz.
- Thompsonii magnifica, Crimson** .....\$0 25 \$1 50
- " " **Pink** ..... 25 1 50
- " " **Scarlet** ..... 25 1 50
- " " **Grand Mixture** ..... 25 1 25
- Plumosa, Mixed** ..... 10 25

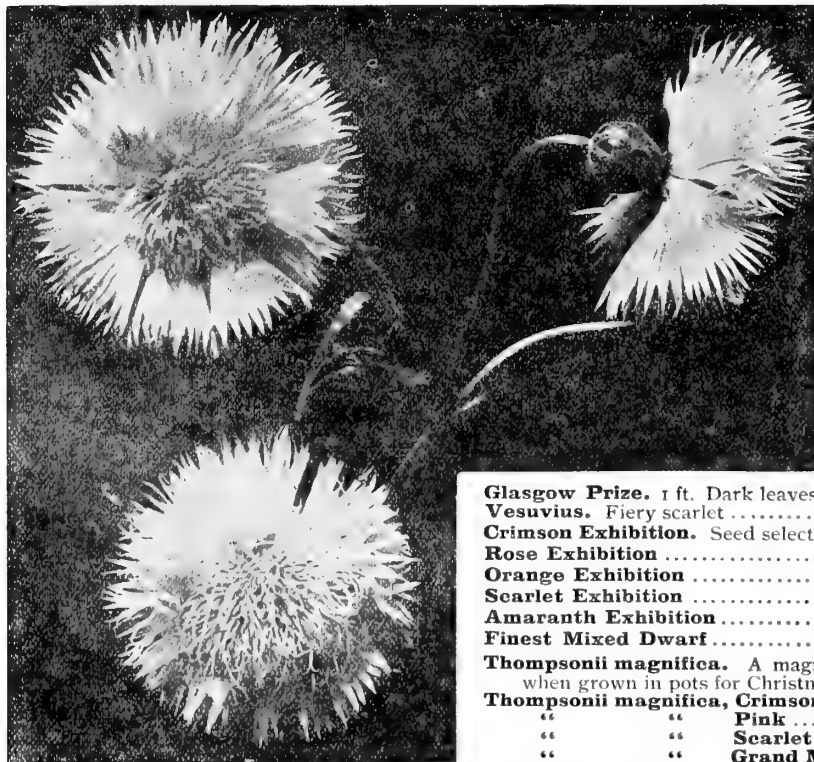

Giant Sweet Sultan, Boddington's (see page 11)

**Centaurea**

<b>Candidissima.</b> 1 ft. For borders or edgings. Trad	pkt. Oz.	
	1,000 seeds, 25 cts...	\$1 00
<b>Gymnocarpa</b> .....	1,000 seeds, 15 cts...	35
<b>Odorata Chameleon.</b> Yellow and rose; very fragrant.	\$0 20	75
<b>Margaritae.</b> 1½ ft. Flowers 2½ inches across, of the purest white and delightfully scented. A garden treasure	15	50
<b>Suaevolens</b> (Yellow Sweet Sultan).....	10	20
	Trade pkt. Oz.	¼lb.
<b>Cyanus</b> (Blue Cornflower). 1½ ft.....	\$0 10	\$0 35
" <b>alba</b> (White Cornflower).....	15	60
" <b>rosea</b> (Pink Cornflower).....	15	60
" <b>flore pleno, Double.</b> Blue.....	15	60
" " " Mixed.....	15	60
" <b>Emperor William.</b> 1½ ft. Rich dark blue.....	15	60
<b>Montana alba.</b> H.P. 2 ft. White. Summer...\$0 10		
<b>Orientalis.</b> H.P. 2½ ft. Pale yellow. Summer.. 10		
<b>Ruthenica.</b> H.P. 2½ ft. Straw-color. Summer.. 10		

**GIANT SWEET SULTAN (Centaurea Imperialis). H.A.**

This new *Centaurea* represents the best that has been produced in these beautiful summer-blooming plants. The bushes are about 4 feet high, and are covered with large, beautiful flowers of the form and fragrance of *Centaurea Margaritae*. The flowers will keep for over a week in water, if cut just when they are about to open. It is of easiest culture. If a package is sown every two or three weeks until July, a constant succession of bloom can be had throughout the whole summer and fall. This is one of the best of the hardy cut-flowers, and they are forced very extensively under glass by florists.

**Boddington's Pure White.** One of the best white flowers for cutting; extremely large, sweet and beautiful.

**Armida.** Very delicate color; pink with white tinge.

**Iphigenia.** Delicate rose-lilac, white center.

**Favorita.** Brilliant rose.

**Graziosa.** Intense dark lilac.

**Lilacina.** Lilac; very distinct.

**Purpurea.** Brilliant purple-rose.

**Rosea.** Deep rose.

**Splendens.** Brilliant dark purple.

**Variabilis.** White, marked purple, fading to rose.

Any of above kinds, trade pkt. 15 cts., oz. 40 cts.

**GIGANTEA, Boddington's Giant Hybrids, Choicest Mixture.** Pkt. 25 cts., ¼oz. 50 cts.

**Chrysanthemum**

<b>Tricolor, Burridgeanum.</b> Crimson - maroon, with white edge and center.....	Trade pkt. Oz.	\$0 10	\$0 25
" <b>Eclipse.</b> Golden bronze.....	10	25	
" <b>Single Mixed Colors</b> .....	10	15	
" <b>Double Fringed, Improved Hybrids, Mixed</b> .....	10	50	
<b>Inodorum.</b> H.P. 1 ft. Double, white.....	15	50	
<b>Frutescens</b> (Marguerite, or Paris Daisy).....	15	60	
<b>Maximum</b> (Moonpenny Daisy). H.P. Trade pkt.			
<b>Shasta.</b> 1½ ft. White. Summer.....	\$0 25		
<b>Princess Henry.</b> 1½ ft. White. Summer.....	25		
<b>Triumph.</b> 1½ ft. Blossoms of purest white with yellow centers, borne on long stems: fine for cutting.....	25		
<b>King Edward VII.</b> 2 ft. Glistening white. Summer.....	25		
<b>Robinsonii.</b> 2 ft. Clear white. Summer.....	25		

**CHRYSANTHEMUM INODORUM (Bridal Robe)**

*Chrysanthemum* Bridal Robe, coming true from seed, will certainly prove useful for a cut-flower and for funeral work, considering the long time the flowers last when cut. Trade pkt. 25 cts., 5 pkts. for \$1.

**CLEMATIS** (Virgin's Bower). H.P. Rapid climbers. Trade pkt.

<b>Paniculata.</b> An old favorite, with pure white, fragrant flowers; very hardy.....oz. 50 cts.. \$0 10
<b>Coccinea.</b> 6 ft. Scarlet. Summer..... 10
<b>Crispa.</b> 6 ft. Purple. Summer..... 10
<b>Davidiana.</b> 5 ft. Lilac. Summer.....oz. 75 cts.. 20

**Boddington's Matchless Cinerarias**

In the culture of the *Cineraria* the one mistake so often made is that of sowing the seed too soon. The plants thus raised, more often than not, make a rank growth; this is not in any sense desirable. By sowing in May and June plants large enough for all decorative purposes can be had. In after treatment the aim should be to secure as hardy a growth as possible. Sturdy plants with leaves of medium size are best.



Boddington's Matchless Cineraria

**BODDINGTON'S MATCHLESS CINERARIA.** A combination of the three most famous English strains, which we can recommend to those wishing to grow the best. **Tall,** ½trade pkt. 60 cts., trade pkt. \$1; **Dwarf,** ½trade pkt. 60 cts., trade pkt. \$1.

**CINERARIA STELLATA** (Star-flowering Cineraria). Tall-growing, 4 to 5 feet; excellent as a single specimen for table decoration, or for grouping with splendid effect in corridors and conservatories. ½trade pkt. 60 cts., trade pkt. \$1.

**Cineraria maritima.** Very useful for bedding or edging. 1½ ft. Trade pkt. 10 cts., oz. 15 cts. Trade pkt. Oz.

**CLIANTHUS Dampieri** (Australian Glory Pea).

Scarlet and black flowers.....\$0 30 \$1 50  
**Punicus**..... 25

**COBAEA scandens.** H.P. Blue..... 10 30

**Alba.** White..... 20 75

**COREOPSIS grandiflora.** H.P. 2 ft. Rich yellow. Summer..... 10 25

**Lanceolata.** 2 ft. Yellow. Summer..... 10 50

**COLEUS, BODDINGTON'S MAGNIFICENT RAINBOW HYBRIDS**

Choicest and newest varieties. Saved from one of the finest European collections. Per 100 seeds, 25 cts.

**CONVOLVULUS** (Morning-Glory). H.A. Per oz. ¼lb.

**Dwarf Varieties.** Finest mixed.....\$0 10 \$0 30

**Tall Varieties.** Finest mixed..... 10 30

**Imperial Japanese.** Choice mixed..... 15 50

**Imperial Pigmy.** The new dwarf Japanese Moonflower. An excellent variety for bedding; grand variety of color. Mixed..... 15 50

**Imperial Fringed.** Grand climbing Japanese Imperial Fringed Morning-Glories. Mixed..... 15 50

**Mauritanicus.** H.P. A beautiful trailing plant; Trade pkt. Oz. for baskets, etc.; blue flowers.....\$0 15 \$0 50

**CORNFLOWER.** See *Centaurea*.

**CUPHEA platycentra** (Cigar Plant). H.H.P. Scarlet and purple..... 30 3 00

**CYPRESS VINE** (*Ipomœa Quamoclit*). A very graceful and beautiful climber. Finest mixed colors..... 10 15

## Cosmos

- LADY LENOX.** Trade pkt. 25 cts., 5 pkts. for \$1, oz. \$2. For description, see page 2.
- Extra-Early Flowering Dawn, White tinged Pink.** Trade pkt. 15 cts., oz. 50 cts.
- Extra-Early Flowering Dawn, Mixed.** Trade pkt. 10 cts., oz. 50 cts.
- Mammoth Perfection, Pink.** Trade pkt. 15 cts., oz. 40 cts.
- Mammoth Perfection, White.** Trade pkt. 15 cts., oz. 40 cts.
- Mammoth Perfection, Crimson.** Trade pkt. 15 cts., oz. 40 cts.
- Mammoth Perfection, Mixed.** Trade pkt. 10 cts., oz. 30 cts.
- Klondyke.** Orange-colored. Pkt. 15 cts., oz. 75 cts.

## Boddington's Gigantic Cyclamen

The seed of Cyclamen is often sown too early in the year; from the middle of August to the end of September is the best time. The seedlings should be grown on to the flowering stage without any check whatever. When grown cool the results are most satisfactory. Boddington's Gigantic Cyclamen are unequalled for size and quality of the bloom. A magnificent strain of Cyclamen with flowers of extraordinary size and substance.

- Gigantic White Butterfly.** Pure white; immense flowers.
- Gigantic Snowflake.** The largest of all white Cyclamen.
- Gigantic Cherry-Red.** Most brilliant and effective.
- Gigantic Rose.** Immense flowers of a pleasing shade of light rose.
- Gigantic Pink.** Exquisite shade of soft pink.
- Gigantic Crimson.** Most striking color; under artificial light appears to be almost luminous.
- Gigantic Crimson and White.** A magnificent flower of the largest type.
- Any of the above varieties, trade pkt. 50c., 100 seeds \$1, 1,000 seeds \$8.

**Gigantic Mixed.** A mixture of the above varieties in proper proportion. Trade pkt. 50 cts., 100 seeds \$1, 1,000 seeds \$7.50.

**PRINCESS MAY.** A very pretty type of Cyclamen. Color pink, with suffused blotches of crimson at base of petals. Trade pkt. 50 cts., 100 seeds \$1.

**SALMON QUEEN PINK.** Undoubtedly the most distinct and beautiful color found in Cyclamen. Habit good and foliage handsomely marked. Trade pkt. 50 cts., 100 seeds \$1.

**Cyclamen Persicum giganteum, Salmon splendens.** Similar to the foregoing, only color more unique and intensified. Trade pkt. 50 cts., 100 seeds \$1.

**Cyclamen Persicum giganteum, Rocco.** The flowers, which are beautifully fringed, measure 5 inches in diameter; are borne on straight upright stems. Trade pkt. 50 cts., 100 seeds \$1.

**Cyclamen Persicum giganteum, Bush Hill Pioneer.** A beautiful new feathered Cyclamen in various colors. Trade pkt. 50 cts., 100 seeds \$1.

## SEVEN GRAND NOVELTY CYCLAMEN

**BRIDESMAID.** New Cyclamen of the "Papilio" variety with large well-formed flowers of a pure white with a red eye, while the beautifully fringed petals are broadly edged with bright red. Trade pkt. 50 cts.



Boddington's Early-Flowering Cosmos

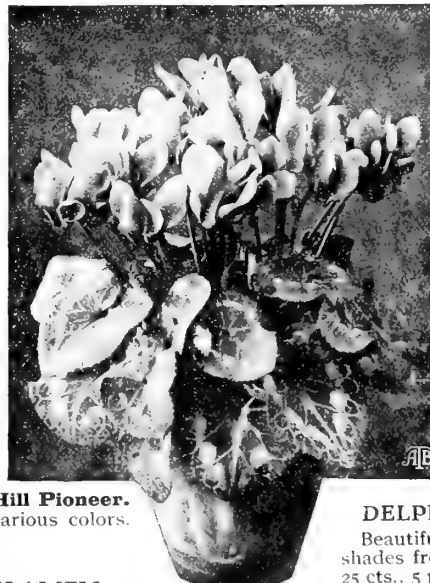

Boddington's  
Gigantic Cyclamen  
Showing habit  
of plant

## SEVEN GRAND NOVELTY CYCLAMEN, continued

**PEACH BLOSSOM.** An exceptionally handsome variety of an intense rose color. Trade pkt. 50 cts.

**PURPLE KING.** The best of all crimson varieties and strikingly beautiful. Trade pkt. 50 cts.

**ROSE OF MARIENTHAL.** Soft shell-pink; a very pretty variety. Trade pkt. 50 cts.

**PHOENIX.** Bright cherry-crimson flowers, freely produced, and rising well above the prettily marked foliage. Trade pkt. 50 cts.

**SALMON KING.** One of the finest salmon varieties. Trade pkt. 50 cts.

**VULCAN.** The rich crimson color is very striking and contrasts admirably with the pure white of Butterfly. Trade pkt. 50 cts.

Collection of preceding 7 Novelty Cyclamen for \$3

## CYCLAMEN, NEW SWEET-SCENTED

The fragrant flowers are borne on stout, erect stems rising well above the foliage, and they are usually double. The colors are pink, flesh-pink with carmine base and white. 3/4 trade pkt. 60 cts., trade pkt. \$1.

**CYPERUS alternifolius.** Fine plants can be grown from seed in less than three months. Height, 2 ft. Trade pkt. 25 cts., oz. \$1.50.

**alternifolius variegatus.** Variegated form. Pkt. 25 cts.

**DAHLIA, H.H.P. Finest Double Mixed.** Trade pkt. 25 cts.

**Cactus, Mixed.** Trade pkt. 25 cts.

**Dwarf Single.** Fine strain. Trade pkt. 25 cts.

**20th Century.** Beautiful single Dahlia. 3 1/2 to 7 in. across; deep crimson and pure white. Trade pkt. 10 cts.

## Delphinium

(Perennial Larkspur) H.P.

**Elatum hybridum** (Bee Larkspur). 5 ft. Blue. Trade pkt. 10 cts., oz. 30 cts.

**Elatum coelestinum.** 3 ft. Light blue. Midsummer. Trade pkt. 25 cts., oz. \$1.50.

**Formosum.** 2 ft. Dark blue, white eye. Trade pkt. 10 cts., oz. 75 cts.

**Formosum coelestinum hybridum.** Light blue. Trade pkt. 25 cts., oz. \$1.50.

**Nudicaule.** 1 1/2 ft. Orange-scarlet. Trade pkt. 25 cts.

**Chinense.** Light blue. Trade pkt. 10 cts., oz. 25 cts.

**Chinense album.** White. Trade pkt. 10 cts., oz. 25 cts.

**Zalil.** Sulphur-yellow. Trade pkt. 25 cts., oz. \$2.

**Boddington's Blue Butterfly.** Annual variety. A very charming variety. Color salvia-blue, forming a compact free-flowering bush about 15 inches in height. Trade pkt. 10 cts., oz. 75 cts.

## DELPHINIUM, ERSKINE PARK HYBRIDS

Beautiful hybrids, containing all the most beautiful shades from light lavender to deepest blue. Trade pkt. 25 cts., 5 pkts. for \$1, oz. \$3.

**DATURA** (Trumpet Flower). H.H.A. 3 ft.

**Cornucopia.** White and purple. Trade pkt. 10 cts., oz. 30 cts.

**Finest Mixed.** Lilac, purple, yellow and white. Trade pkt. 5 cts., oz. 25 cts.



**Dianthus, or Pinks (H.A.)**

	Trade	pkt.	Oz.
<b>Chinensis</b> (Chinese Pink). Double mixed colors.....	\$0	10	\$0 20
<b>Heddewigi, Single—</b>			
<b>Eastern Queen.</b> Extra select; striped rose.....	10		50
<b>Crimson Belle.</b> Brilliant crimson.....	10		50
<b>The Bride.</b> Very dwarf and compact; pure white with crimson eye; large flower.....	10		50
<b>Mixed</b> .....	15		40
<b>Heddewigi, Double—</b>			
<b>Fireball.</b> Scarlet.....	20		60
<b>Snowball.</b> Large double white; clove-scented; fine for cutting.....	25	2	00
<b>Mixed</b> .....	10		50
<b>Diadematus fl. pl., Choicest Mixed</b> .....	10		75
<b>Laciniatus, Single Mixed</b> .....	15		40
“ <b>Double Mixed</b> .....	15		50
<b>Imperialis fl. pl.</b> (Double Imperial Pink).....	10		25

**HARDY PINKS**

<b>Barbatus</b> (Sweet William). See page 26.			
<b>Plumarius</b> (Pheasant's Eye). Double mixed.....	25	1	00
“ <b>Scoticus</b> (Scotch Pink). Double.....	25		
“ <b>semperflorens</b> (Perpetual Pink).....	25	1	00
<b>Latifolius atro-coccineus fl. pl.</b> H.P. A hybrid between the China Pink and Sweet William. The heads of brilliant red flowers are quite double. Will flower the first season from seed.....	20		75

See also Pinks and Carnations.

**DIANTHUS HEDDEWIGI LACINIATUS FL. PL., SNOWDRIFT**

A grand new double white summer pink; large flowers. One of the best introductions of the season. Trade pkt. 25c., 5 pkts. for \$1.

**DIANTHUS LACINIATUS MIRABILIS (H.A.)**

This remarkable and perfectly distinct new strain of annual Pinks originated in Japan. The plants grow from 12 to 15 inches in height and produce their large, lovely flowers of about 3 to 4 inches in diameter, on stiff, upright stems. The petals of the flowers are very deeply cut into fine strips of thread-like fringes for one-third or nearly one-half their length. The fringes are turned and twisted in all directions. There are all shades of color, from pure white and white with pink or red zones to rose and deep purplish red. Trade pkt. 15 cts., oz. 75 cts.

**DIANTHUS LACINIATUS MIRABILIS FL. PL.**

Double-flowering hybrids of the above. The plants, showing the same distinct foliage in the sowing bed as that of the single-flowering strain, attain a height of from 12 to 15 inches and produce their large, beautiful double flowers, of about 3 to 4 inches in diameter, on stiff, upright stems. The petals of the flowers are very deeply cut or fringed in the most wonderful forms. Their colors are very rich and varied, ranging in all shades from pure white and white with pink or red zones to rose, and all intermediate colorings to dark purplish red, including fine striped varieties. Trade pkt. 25c., 5 pkts. for \$1.

**DIANTHUS LACINIATUS (H.A.)**

**SALMON QUEEN.** Delicate salmon-red, very rich intense color. Trade pkt. 10 cts., oz. 50 cts.

**SALMON QUEEN, Double.** A splendid double variety of the above. Trade pkt. 25 cts., oz. \$2.

**DIANTHUS SUPERBISSIMUS, QUEEN ALEXANDRA**

A very fine, pure white variety. The purest and largest-flowered white Dianthus ever offered. This should prove one of the handsomest and finest cut-flower varieties. Trade pkt. 15 cts., oz. \$3.

**Digitalis (Foxglove) H.P. 3 ft.**

Handsome plants, specially adapted for cutting.

	Trade	pkt.	Oz.
<b>Gloxiniaeflora alba.</b> White. Summer.....	\$0	10	\$0 25
“ <b>lilacina.</b> Lilac. Summer.....	10		25
“ <b>purpurea.</b> Purple. Summer.....	10		25
“ <b>rosea.</b> Rose. Summer.....	10		25
“ <b>lutea.</b> Yellow. Summer.....	10		25
“ <b>Finest Mixed Colors</b> .....	10		25
<b>Purpurea monstrosa alba.</b> White. Summer.....	10		25
“ <b>monstrosa rubra.</b> Red. Summer.....	10		25
“ <b>monstrosa rosea.</b> Rose. Summer.....	10		50
<b>Maculata Iveryana.</b> Lovely spotted varieties. Summer. 10			50



**Dianthus Chinensis (Chinese Pinks)**

	Trade	pkt.	Oz.
<b>Monstrosa, Mixed</b> (Mammoth Foxglove). All colors. This is different from Gloxinoides by having an immense flower at the end of the flower-spike.....	\$0	10	\$0 75
<b>DOLICHOS Lablab</b> (Hyacinth Bean). T.A. Rapid-growing climbers; purple and white flowers. Mixed.....	10		20
<b>Daylight</b> .....	10		20
<b>Darkness</b> .....	10		20
<b>DRACAENA australis.</b> Broad foliage.....			
\$1 per 1,000 seeds, 15 cts. per 100 seeds..			
<b>Indivisa.</b> Long slender leaves.....	¼ lb.	\$1.	10 30
<b>ECHINACEA purpurea.</b> See <b>Rudbeckia.</b>			

**Francoa ramosa (Bridal Wreath) G.P.**

Beautiful decorative plant, which is of the easiest possible culture. During the summer months it produces a large number of elegant sprays of pure white flowers. Excellent for cutting. Height, 2½ ft. Trade pkt. 25 cts., 5 pkts. for \$1.

**Eschscholtzia (California Poppy) H.A. 1 ft.**

	Trade	pkt.	Oz.
<b>Alba.</b> Creamy white.....	\$0	10	\$0 15
<b>Burbank's Crimson.</b> A very handsome crimson variety. 10			25
<b>Giant Californian</b> .....	¼ lb.	75c.	10 15
<b>Golden West.</b> A very beautiful and popular variety. Color golden yellow.....	10		25
<b>Californica canaliculata rosea.</b> Most beautifully fluted and frilled; of a bright rosy blush shade. A profuse bloomer and one of the most striking Eschscholtzias....	10		25
<b>Finest Mixed, all varieties</b> .....	¼ lb.	50c.	05 15

**ESCHSCHOLTZIA, BODDINGTON'S CARMINE KING**

Carmine King, a beautiful rose-colored variety, in many instances as intense on the inside as on the outer petals, which gives it an altogether bright and novel effect. Trade pkt. 25 cts., oz. \$1.

**Fern (Spores)**

**CULTURAL DIRECTIONS**

Take a clean 5- or 6-inch pot, or 6- to 7-inch pan, and fill it to within 2 inches of the top with coarse ashes; on top of this put about 1½ inches of fine soil and firm down; give good watering with boiling water, using a fine rose; after drying off a little, sow the spores but do not cover, put in a saucer filled with water placing a pane of glass over the pot or pan. Never top-water. After first real leaves appear they should be pricked out into flats.

- |                         |                              |
|-------------------------|------------------------------|
| Adiantum cuneatum       | Lomaria gibba                |
| capillus-veneris        | Nephrodium molle cristatum   |
| decorum                 | Onychium japonicum           |
| pubescens               | Polystichum coriaceum        |
| scutum                  | Polypodium aureum            |
| Williamsii              | Pteris adiantoides           |
| tenerum                 | argyræa                      |
| reginæ                  | densa                        |
| gracillimum             | cretica                      |
| Asplenium bulbiferum    | cretica albolineata          |
| Aspidium tensimense     | leptophylla                  |
| Blechnum occidentale    | magnifica                    |
| Cyrtomium falcatum      | Mayii                        |
| Davallia stricta        | Ouvardi                      |
| Doodia aspera multifida | serrulata                    |
| Doryopteris palmata     | serrulata cristata           |
| nobilis                 | serrulata cristata variegata |
| Gymnogramme sulphurea   | Sieboldi                     |
| chrysophylla            | tremula                      |
| peruviana               | Victoriæ                     |
| Lastrea aristata        | Wimsettii                    |
| aristata variegata      | longifolia                   |
| opaca                   | Mixed                        |

25 cts. per trade pkt. of 1,000 or more seeds, 5 pkts. for \$1.



Gaillardia, Boddington's New Hybrids

- FUCHSIA, Single Varieties.** G.S. Splendid mixture. 100 seeds 50 cts., 1,000 seeds \$4.  
**Double Varieties.** 100 seeds 50 cts., 1,000 seeds \$4.  
**Choicest Mixture.** 100 seeds 40 cts., 1,000 seeds \$3.  
**FEVERFEW.** See *Matricaria*.  
**FICUS elastica** (Indian Rubber Plant). G.S. 100 seeds 75 cts., 1,000 seeds \$5.

**Gaillardia**

One of the most useful and desirable annuals and perennials for decorative and cut-flower purposes.

- |   |            |        |
|---|------------|--------|
|   | Trade pkt. | Oz.    |
| <b>Amblyodon.</b> H.A. Rich blood-red. Very effective.....                | \$0 10     | \$0 15 |
| <b>Picta Lorenziana.</b> H.A. Double mixed.....                           | 10         | 15     |
| <b>Kermesina splendens.</b> H.P. Center rich crimson, yellow border.....  | 30         | 1 50   |
| <b>Sulphurea oculata.</b> H.P. Pale yellow, bright maroon eye.....        | 30         | 1 50   |
| <b>Grandiflora maxima, Finest Mixed.</b> H.P. 3 ft.....                   | 10         | 50     |
| <b>Boddington's grandiflora Hybrids Mixed</b> .....                       | 25         |        |
| <b>GLOBE AMARANTH (Gomphrena).</b> H.A. 2 ft. Very showy everlasting..... | Trade pkt. | Oz.    |
| <b>Orange</b> .....   | \$0 10     | \$0 20 |
| <b>Purple</b> .....   | 10         | 20     |
| <b>Red</b> .....  | 10         | 20     |
| <b>White</b> .....  | 10         | 20     |
| <b>Finest Mixed Colors</b> .....  | 10         | 15     |

**GERBERA Jamesoni** (Transvaal Daisy). H.P. The scarlet Marguerite. Very distinct; fine either for outdoor or indoor cultivation. 100 seeds \$1.50.

**Gloxinia, Boddington's Large-flowered Striped and Marbled**

These very remarkable Gloxinias have, by careful selection, now been so far fixed. The ground color of the large, erect and widely-opened flowers is a velvety purple-crimson, with a rosy white throat. On the often seven-lobed corolla appear more or less sharply defined bands, spots and stripes, characteristic of this new class, the latter mostly of a violet hue. Trade pkt. 75 cts., 3 pkts. for \$2.

**GLOXINIA, BODDINGTON'S IDEAL**

This seed, which is saved from the finest Erecta and Superba types by a noted grower of Gloxinias, contains some of the most wonderful self-colored and spotted varieties. ½ trade pkt. 60 cts., trade pkt. \$1.

For Gloxinia Bulbs, see page 39

- GYPSOPHILA.** H.A. 1½ ft. Free-flowering annuals and perennials, known as Baby's Breath. Useful for bouquets. Trade pkt. Oz.
- |  |        |        |
|--|--------|--------|
| <b>Elegans.</b> White and pink flowers.....  | \$0 10 | \$0 20 |
| “ <b>grandiflora alba.</b> H.A. A grand variety. Flowers large and pure white..... | 10     | 20     |
| “ <b>grandiflora rosea.</b> H.A. Delicate rose variety.....                        | 10     | 50     |
| <b>Muralis.</b> H.P. Red.....  | 10     | 25     |
| <b>Acutifolia.</b> H.P. 2 ft. White. July.....                                     | 10     | 20     |
| <b>Paniculata.</b> H.P. White flowers; the best sort.....                          | 10     | 20     |
| <b>Repens.</b> H.P. 1 ft.....  | 10     | 25     |

**GOURDS, Ornamental.** Rapid-growing interesting annual climbers, with ornamental foliage and singular-shaped fruit. 15 to 20 ft. Oz.

- |  |        |
|--|--------|
| <b>Dipper, or Calabash</b> .....                             | \$0 15 |
| <b>Hercules' Club.</b> Club-shaped; 4 ft. long.....          | 15     |
| <b>Egg-shaped.</b> Fruit white like an egg.....              | 15     |
| <b>Orange-shaped</b> (Mock Orange).....                      | 15     |
| <b>Bottle-shaped</b> .....                                   | 15     |
| <b>Turk's Turban.</b> Red striped.....                       | 15     |
| <b>Pear-shaped.</b> Striped; very showy.....                 | 15     |
| <b>Luffa</b> (Dish-rag, Sponge or Bonnet Gourd).....         | 15     |
| <b>Serpent.</b> Striped like a serpent; 5 ft. in length..... | 15     |
| <b>Sugar Trough</b> .....                                    | 15     |
| <b>Mixed Varieties</b> .....                                 | 10     |

Collection of 10 varieties (packets), as above, 40 cts.

**GREVILLEA robusta** (Silk Oak). Trade pkt. 10 cts., oz. 50 cts.

**Helianthus (Sunflower) H.A.**

- |   |                   |            |        |
|---|-------------------|------------|--------|
|   | SINGLE HELIANTHUS | Trade pkt. | Oz.    |
| <b>Cucumerifolius Stella.</b> 3 ft. Compact form and bushy habit; primrose-yellow; very useful for cutting..... |                   | \$0 10     | \$0 20 |
| <b>Cucumerifolius Orion.</b> New variety. Petals twisted like a cactus dahlia. Excellent for cutting.....       |                   | 10         | 25     |
| <b>Oscar Wilde.</b> 9 ft. Orange and black; 6 in. across.....   |                   | 10         | 25     |
| <b>Silver-leaved.</b> 5 ft. Silvery foliage.....  |                   | 10         | 25     |

**DOUBLE HELIANTHUS**

Trade pkt. Oz.

- Californicus.** 5 to 6 ft. Large orange flowers 6 in. in diameter, showing no center ..... \$0 10
- Globosus fistulosus.** 5 ft. Extra large flowers, bright saffron-color ..... 10
- Multiflorus fl. pl.** H.P. Very fine for cutting ..... \$0 10 25
- HELIOTROPE.** H.H.P. 1½ ft.
- Lemoine's Giant** ..... 40 2 00
- Marguerite** (new). Very large trusses of flowers; dark blue, and much more compact than the ordinary variety ..... 50
- Regale** (dwarf, giant-flowered Heliotrope). This is a grand dwarf variety. Early, flowers freely, with large masses of bloom ..... 40 2 50
- Finest Mixed Varieties** ..... 25 1 00
- HUMEA elegans.** H.H.B. 6 feet. Aromatic-scented; fine for pot culture. But rarely seen in the United States. August to October. 25

**Hibiscus (Marsh Mallow)**

H.H.B.

Trade pkt. Oz.

- Africanus.** 2 ft. Free-growing hardy annual. Yellow, with maroon center ..... \$0 10 \$0 25
- Crimson Eye.** H.P. 4 ft. Pure white, with crimson center ..... 10 25
- Moscheutos roseus.** H.P. 3 ft. .... 10 25
- Golden Bowl.** Sulphur-yellow, with purple center ..... 15 50

**HIBISCUS GRANDIFLORUS, SUNSET**

A beautiful greenhouse variety. Flowers very large, pale yellow, black center. Also very useful for summer bedding. Trade pkt. 25c., oz. \$1.

**HIBISCUS, MANIHOT**

This strikingly beautiful decorative plant attains a height of about 4 feet, producing flowers fully 4 inches in diameter, their color being a soft clear sulphur-yellow, with a conspicuous maroon blotch at the base of each petal. Trade pkt. 25 cts., oz. \$1.

**Honesty (Lunaria biennis) H.B.**

Good early-flowering plants; the seed-vessels, which are flat and broad, look like transparent silver, and are very pretty for winter bouquets or dried flowers. Height, 2 ft. Trade pkt.

- Purple** ..... \$0 25
- White** ..... 25
- Crimson** ..... 25
- Variegated Foliage.** Very handsome and effective ..... 40
- Mixed** ..... 10

**Boddington's Quality Hollyhocks**

H.P. 6 ft.

The following varieties are from English-grown, named varieties, that come absolutely double, and must not be confounded with California- or German-grown seed offered at about quarter the price.

**Boddington's Quality Double Hollyhocks—**

Trade pkt. Oz.

- Apple Blossom** ..... \$0 25 \$2 50
- Bright Pink** ..... 25 2 50
- Canary Yellow** ..... 25 2 50
- Blood-Red** ..... 25 2 50
- Crimson** ..... 25 2 50
- Golden Yellow** ..... 25 2 50
- Lilac** ..... 25 2 50
- Peach Blossom** ..... 25 2 50

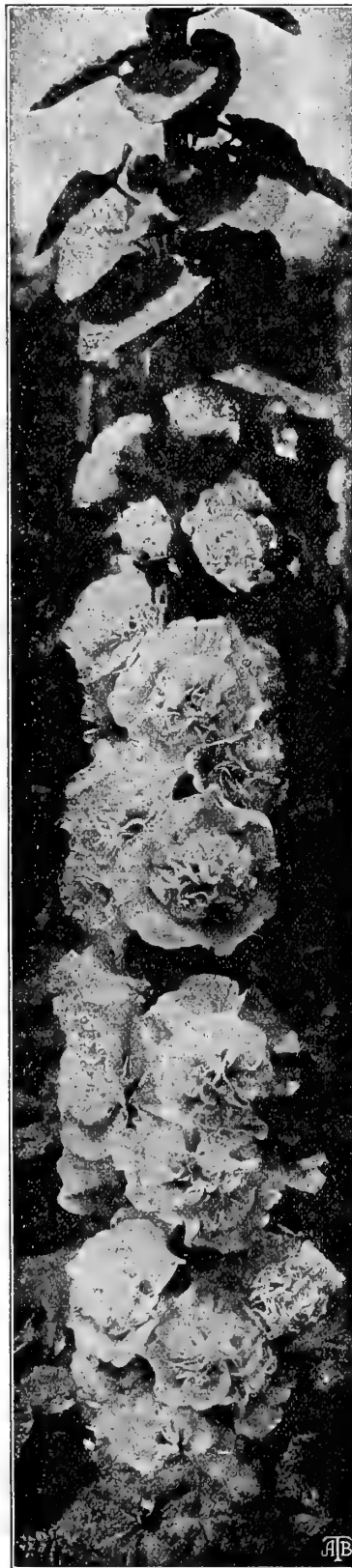

Boddington's Quality Hollyhocks

**Boddington's Quality Double Hollyhocks,**

continued

Trade pkt. Oz.

- Rose** ..... \$0 25 \$2 50
- Salmon** ..... 25 2 50
- Scarlet** ..... 25 2 50
- Snow-White** ..... 25 2 50
- Mixed** ..... 15 2 00

Choice collections, including 10 varieties Boddington's Quality Hollyhocks, as above, \$2; 8 varieties \$1.75; 6 varieties, \$1.50.

Trade pkt. Oz.

- Allegheny, Mixed** ..... \$0 20 \$0 75
- Single, Finest Mixed** ..... 10 50
- Chaters English Double, Fine Mixture** ..... 25 1 50

**SINGLE HYBRID EVERBLOOMING HOLLYHOCKS.**

Plants can be treated exactly as annuals; the seed may be started in the house or hotbeds in March or April, and will commence to flower in July, and stay uninterrupted in flower until very late in the season, in a very rich collection of colors, from snowy white, rosy carmine, yellow, blood-red to the deepest black. Plants branch out freely and grow to a height of about 10 ft. Trade pkt. 10 cts., oz. 50 cts.

**DOUBLE HYBRID EVERBLOOMING HOLLYHOCKS.**

This mixture contains a rich collection of colors, from white to deep black, light and canary-yellow, flesh-color, dark, light and salmon-rose, scarlet, cherry, red, purple, blackish brown, etc. The plants can be treated as above. Trade pkt. 25c., oz. \$1.

Trade pkt. Oz.

- HUMULUS Japonicus** (Japanese Hop). H.P. 12 ft. Fast-growing annual climber ..... \$0 10 \$0 20
- Japonicus foliis variegatus.** A variegated form of preceding ..... 15 25

**HUNNEMANNIA fumariaefolia**

(Giant Yellow Tulip Poppy, or Bush Eschscholtzia). This is by far the best of the Poppy family for cutting, remaining in good condition for several days. Seed sown early in May will, by the middle of July, produce plants covered with their large buttercup-yellow poppy-like blossoms, and never out of flower until hard frost. The plants grow about 2 ft. high ..... ¼ lb. \$1. 10 30

- ICE PLANT (mesembryanthemum crystallinum).** A little trailing plant of dwarf habit for rockwork or flower borders ..... 05 15

- IBERIS Gibraltarica.** H.P. Hardy Candytuft of vigorous growth. Fine for rockwork; flowers delicate lilac, borne freely ..... 10 50

**Ipomoea (Morning-Glories)**

H.A.

Oz. ¼ lb.

- Coccinea.** 10 ft. Scarlet flowers... \$0 10 \$0 30
- Imperial Japanese** (Japanese Morning-Glory). See **Convolvulus**.
- Leari.** Dark blue. Trade pkt. 25c. . . 1 00
- Mexicana grandiflora alba.** 15 ft. The great white Moonflower. lb. \$4. 40 1 25
- Bona-nox** (Good-night). Opens large white flowers in the evening. lb. \$1. 10 30
- Rubro-coerulea** (Heavenly Blue). 15 ft. Sky-blue flowers opening in the early morning. Trade pkt. 15c. . . 40
- Quamoclit.** See **Cypress Vine**.
- Setosa** (Brazilian Morning-Glory). 10 to 20 ft. Makes a thick growth of large lobed leaves, large rosy flowers, pink star in center ..... 20 75

**Isolepis gracilis G.P.**

Elegant decorative plant with slender, bright green, drooping foliage, which entirely hides the pot. Much used for decorative purposes. Trade pkt. 25 cts.

**Impatiens Holstii T.A.**

It forms bushes 1½ to 2 ft. high, and resembles in habit, foliage and shape of flower the popular *I. Sultani*, but surpasses it in its quicker and more vigorous growth and its larger and brighter-colored flowers. Trade pkt. 25 cts., 5 pkts. for \$1.

**IMPATIENS HOLSTII, NEW HYBRIDS (Mixed)**

It is seldom that a novelty comes as quickly into general favor as the splendid East African Balsam, *I. Holstii*. With its brilliant vermilion-red flowers, it is indeed an excellent pot-plant. It may be remarked that the broad-petaled blooms are 1¼ to 1½ inches in diameter. The new colors now offered are quite distinct. Trade pkt. 25 cts., 5 pkts. for \$1.

**IMPATIENS HOLSTII DELICATA**

Exceedingly large-flowering hybrid of *Impatiens*, obtained by artificial crossing. The color of the blossoms is very delicate light rosy pink, with a darker center. Magnificent plant for bedding in half-shady situations, and are also very free-flowering and attractive as a pot-plant. Trade pkt. 25 cts., 5 pkts. \$1.

**IMPATIENS Sultani** (Perennial Balsam). G.S. Brilliant rosy scarlet. Trade pkt. 25 cts., oz. \$2.

**Incarvillea Delavayi (Hardy Gloxinia) H.P.**

A hardy tuberous-rooted plant, and one of the choicest perennial plants introduced in recent years. It produces large, gloxinia-like rose-colored flowers, which last in perfection a long time; these are produced in clusters on stems 18 inches high; should be protected with a covering of leaves during the winter. Trade pkt. 25 cts., oz. \$2.50.

For roots, see page 39.

**KENILWORTH IVY** (Kentucky Ivy; *Linaria cymbalaria*). H.P. Trailing perennial. Violet flowers. Trade pkt. 10 cts., oz. \$1.50.

**Kochia trichophylla (Mock Cypress, or Fireball) H.A.**

A pretty half-hardy annual, forming compact bushes about 2½ feet in height, with small feathery light green drooping foliage, which changes, as the summer advances, to a deep green and to a crimson hue in September. Very fine specimens have been exhibited in pots, to which it is admirably adapted. Seed may be sown in March, giving the same treatment as for balsam or other similar annuals, care being taken to secure a good drainage, as it is sometimes slow in germinating; or seed may be sown in April and the seedlings planted out two feet apart in the open border about the end of May. Trade pkt. 15 cts., oz. 50 cts.

**KOCHIA Scoparia**. Similar to the above, but not so graceful. Trade pkt. 15 cts., oz. 50 cts.

**Larkspur (H.A.) 1 ft.**

		Trade pkt.	Oz.
<b>Double Dwarf Rocket.</b>	Azure-blue .....	\$0 10	\$0 25
<b>Double Dwarf Rocket.</b>	Mixed colors .....	05	10
<b>Tall Rocket.</b>	2½ ft. Double mixed .....	10	20

**Larkspur, Boddington's Scarlet Defiance**

An improvement by careful selection of the Newport Scarlet Larkspur. Trade pkt. 25 cts., 5 pkts. \$1.

**Larkspur, Boddington's Emperor**

A grand type of Annual Delphinium. Height about 2 feet, of candelabra habit, with about 12 short branches. **Rose, White, Black-Blue, Azure-Blue, Striped, Tricolor, Violet, White Striped** and **Brilliant Carmine**.

Collection of above 9 varieties, 40 cts. Per trade pkt. each, 10 cts., oz. 25 cts.

For Perennial Larkspur, see Delphinium, page 30.

**BODDINGTON'S GIANT HYACINTH-FLOWERED.** Choicest mixed. Trade pkt. 10 cts., oz. 25 cts.

**Lantana, Boddington's New Dwarf Compact Hybrids**

Quite a novelty in bedding plants, dwarf, elegant and showy, comprising all shades of orange and red. A distinct and useful break. Trade pkt. 25 cts., oz. \$2.

**LANTANA hybrida.** Orange and red verbena-like flowers. Finest mixed. Trade pkt. 10 cts., oz. 20 cts.



Boddington's Scarlet Defiance Larkspur



Kochia trichophylla (Burning Bush)

	Trade pkt.	Oz.
<b>LAVENDULA (Lavender) vera.</b> H.P. 1½ ft. Mid-summer. Lavender.....	\$0 10	\$0 25
<b>LOBELIA <i>Erinus gracilis</i>.</b> H.A. Trailing; for hanging-baskets and vases; light blue.....	15	40
<b><i>Erinus speciosa.</i></b> Deep blue; trailing.....	15	50
<b>Crystal Palace compacta.</b> Very dwarf; for pots or edging; dark blue.....	30	1 25
<b>Emperor William compacta</b> .....	25	1 00
<b><i>Erinus compacta, Golden Queen.</i></b> A golden foliaged variety, flowers rich dark blue; very effective.....	25	1 00
<b><i>Erinus compacta, White Lady.</i></b> Pure white, compact.....	25	1 00
<b>Fulgens (H.P.), best Hybrids.</b> 2 ft. August and September. Fiery red.....	25	
<b>Fulgens, Queen Victoria.</b> 2 ft. August and September. Scarlet.....	25	

**LOBELIA CARDINALIS, BODDINGTON'S IMPROVED (H.P.)**

Seed saved from the finest types only. Trade pkt. 25c., 5 pkts. \$1.

**LOBELIA TENUIOR**

A charming species of flowers which are large for the genus, being 1 inch in diameter. The plant is of light and graceful habit, reaching a height of about 1 foot; the leaves are variable in shape, but usually more or less pinnatifid. The profusion and long continuity of its flowers throughout the summer months cannot fail to make it most popular for use in the greenhouse, either as a pot or basket plant. **Blue, White or Rose.** Each, trade pkt. 25 cts.

**Lupinus, Snow Queen H.H.P.**

Pure white. A grand variety. Trade pkt. 20 cts., oz. \$1.

**Lupinus polyphyllus aureus H.H.P.**

Flowers a fine clear yellow, a new color in the perennial Lupines, and a very striking novelty. Trade pkt. 15c., oz. 60c.

	Trade pkt.	Oz.
<b>Annus (Lupine).</b> H.A. Annual varieties. Mixed....	\$0 10	\$0 10
<b>Nanus albus.</b> White.....	\$0 05	25
<b>Arboreus.</b> H.P. 4 ft. June to September. Yellow.....	10	10
<b>Cruickshanki.</b> Blue and yellow. Very pretty.....	10	10
<b>Nutkaensis.</b> 5 ft. June to September. Blue.....	10	10
<b>Polyphyllus.</b> 4 ft. June to September. Blue.....	10	10
<b>Polyphyllus roseus.</b> Pink.....	10	50
<b>MARVEL OF PERU (Four O'clocks).</b> Finest mixed.....	10	10
<b>MATHIOLA bicornis (Night-scented Stock).</b> H.A. 1 ft. Pink and lilac.....	05	15

**Boddington's Quality Marigolds H.A.**

1½ to 2 ft.

	Trade pkt.	Oz.
<b>African.</b> Stronger in growth and larger in flower than the French varieties. The dwarf sorts grow only about 18 inches high and bloom earlier than tall ones.		
“ <b>Eldorado.</b> Large, quilled, perfectly double; brilliant shades of yellow.....	\$0 10	\$0 25
“ <b>Nugget of Gold.</b> Golden yellow.....	10	25
“ <b>Pride of the Garden.</b> Extra-large, double flowers of rich yellow; dwarf and neat.....	15	35
“ <b>Delight of the Garden.</b> Also dwarf and large-flowered; lemon-yellow, double.....	15	35
“ <b>Mixed Tall Double</b> .....	10	15
“ <b>Mixed Dwarf Double.</b> 2 ft.....	10	15
<b>French, Tall Orange.</b> 1 ft. Yields an amazing number of charming orange-colored little blossoms. Mixed.....	10	15
“ <b>Dwarf Striped.</b> 1½ ft. This and the next have flowers handsomely marked.....	10	25
“ <b>Gold Striped.</b> Rich and quaintly striped double flowers.....	10	20
“ <b>Legion of Honor.</b> Single golden yellow blooms, marked with velvety red; very dwarf.....	10	25

**BODDINGTON'S QUALITY MARIGOLDS, continued**

	Trade pkt.	Oz.
<b>French, Tall Mixed Double</b> .....	\$0 10	\$0 15
“ <b>Dwarf Mixed Double</b> .....	10	15
See also <i>Calendula</i>		
<b>MATRICARIA grandiflora fl. pl.</b> H.H.P. 1¼ ft. Large double white; blooming first year from seed; splendid for cutting.....	10	25
<b>Capensis fl. pl.</b> .....	10	25
<b>Double Yellow Tom Thumb.</b> Fine double yellow..	25	
<b>Double White Tom Thumb.</b> Fine for bedding.....	25	
<b>Golden Ball.</b> Double yellow; fine for bedding.....	40	
<b>MAURANDYA.</b> H.H.P. 10 ft. Rapid-growing, graceful climber.		
<b>Alba.</b> White.....	25	
<b>Barclayana.</b> Deep violet.....	25	1 25
<b>Mixed</b> .....	25	1 25

**Medeola asparagoides myrtifolia**

The new Baby Smilax for light effect

Hardy of foliage, and, therefore, of great durability, repeated trials showing that the cut trails will keep fresh for six or seven days, and, when in water, considerably longer. In this variety these sprays are produced with even greater freedom than in the case of its popular parent. 100 seeds, \$1; per 1,000 seeds, \$8.

**MYRTUS Communis (Common Myrtle).** Trade pkt. 10 cts.

**MIMOSA pudica.** (Sensitive Plant.) Pkt. 10 cts., oz. 25 cts.

***Pudica spagazziniana glauca*** Beautiful glaucous foliage, very handsome for bedding. Pkt. 15 cts., 2 for 25 cents.

**MINA Lobata.** Climber. Pkt. 25 cts., oz. \$1.

**Sanguinea.** Climber. Pkt. 10 cts., oz. 25 cts.



Boddington's Quality Marigolds

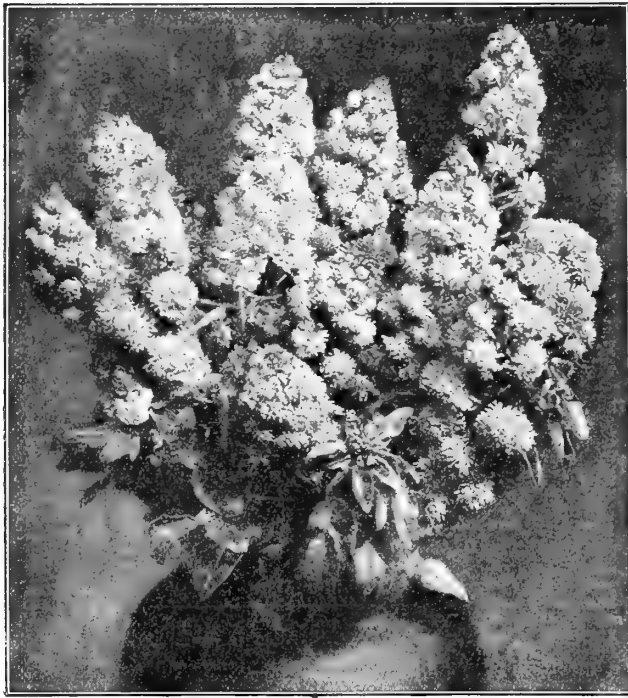

Mignonette, Boddington's Majesty

**Mignonette H.A.**

- BODDINGTON'S MAJESTY.** The finest of all the fancy varieties of Mignonette; an improvement on Allen's Defiance. Seed saved from select spikes under glass. 1/2 trade pkt. 60 cts., trade pkt. \$1. Trade pkt. Oz.
- BISMARCK.** New improved Matchet dwarf variety. \$0 25 \$1 00
- GOLIATH.** Plants of compact habit, with rich green foliage, the giant trusses of flowers being borne on erect, strong, stiff stalks and surpassing all others in brilliancy of color; especially suited for house culture. 25 1 00
- Allen's Defiance.** (True.) 1 1/2 ft. Very long spikes; very fragrant and fine for cutting (Originator's stock).... 50
- Giant Pyramidal.** 1 1/2 ft. .... 05 25
- Golden Queen.** Spikes of golden yellow. .... 05 50
- Large-flowering.** Sweet-scented. .... Lb. 40 cts. .. 05 15
- Machet, Boddington's Quality, specially selected, Dwarf.** Strong plants of pyramidal growth; long, broad spikes of deliciously scented red flowers. .... 1/2 lb. \$1.25.. 10 50
- Miles' Spiral.** 1 ft. .... 10 25
- New Giant Crimson.** Giant crimson variety. (Pot saved). 25 1 00
- Parsons' White.** Splendid spikes of whitish flowers; sweet-scented ..... 25

**Myosotis (Forget-Me-Not) H.P.**

- Alpestris.** A pretty trailer with blue flowers ..... 15 35
- " **Eliza Fonrobert.** Fine for cutting; sky-blue, with yellow eye ..... 15 50
- " **Victoria.** Dwarf habit; sky-blue ..... 20 75
- Dissitiflora.** Compact habit; exquisite blue ..... 25 1 50
- Oblongata perfecta.** Flowers borne on long flower-spikes; very suitable for winter blooming. Sow in June outdoors and transplant into coldframes or greenhouses for later blooming..... 15 1 00
- Palustris** (True Forget-me-not) ..... 25 1 50
- " **grandiflora.** 1/2 ft. Spring. Deep blue..... 10
- " **semperflorens.** Blooms from spring till autumn..... 25 1 50

**MYOSOTIS, continued**

Trade pkt. Oz.

- Royal Blue.** Upright variety; flowers large, very deep blue; fine for pots..... \$0 25 \$1 00
- Stricta rosea.** 1 ft. A lovely pink variety..... 25 1 50

**BODDINGTON'S POT MYOSOTIS**

Forget-me-nots are delightful subjects for flowering indoors at Christmas time, and as they are everywhere welcome the practice of growing plants in pots is rapidly increasing. Sown in July and potted on, the strain we offer produces fine free-growing specimen plants. Trade pkt. 50 cts., 3 pkts. for \$1.25.

- MIMULUS** (Monkey Flower). H.H.P. 1 ft. Trade pkt. Oz.
- Cardinalis.** H.P. Tall orange-scarlet ..... \$0 25
- Cupreus, Prince Bismark.** H.H.P. A little gem for pot culture. Dwarf compact habit, very free-flowering; flowers deep crimson ..... 25 \$1 00
- Moschatus** (Musk Plant). Invaluable for pot and window-boxes ..... 25 1 00
- Tigrinus grandiflora.** Spotted; splendid mixture ... 25 1 00
- MOMORDICA Balsamina** (Balsam Apple) ..... 05 15
- Charantia** (Balsam Pear) ..... 05 15
- MONARDA didyma** (Oswego Tea, or Bee Balm). 3 ft. July to September. Crimson. 100 seeds, 25c.; 1,000, \$2..
- MUSA Ensete** (Abyssinian Banana). S.G. .... 100 seeds, \$1; 1,000, \$7.50..

**Myosotidium Nobile**

The New Zealand Giant Forget-me-not

Sometimes called the Chatham Island Lily. This is a plant little known in America, and we are offering seed for the first time. It is one of the most beautiful herbaceous plants and is perfectly hardy; it can also be grown for the greenhouse decoration. Color deep azure-blue; edged white; flowers as large as a *Phlox Drummondii*; flower-stems 18 inches in height above the foliage, which is of a deep green; shape broad and glaucous. Seed should be sown in heat, pricked out and finally transplanted into open culture. Succeeds best in a shady situation and is of easy growth. Trade pkt. 50c., 3 pkts. \$1.25.

**NICOTIANA affinis.** H.A. 3 ft. Clusters of long white flowers; fragrant. Trade pkt. 10 cts., oz. 20 cts.

**Affinis, Boddington's Choice Hybrids.** Fine variety of bright colors; sweet-scented. Trade pkt. 25 cts.

**NICOTIANA SANDERAE HYBRIDS**

These superb new forms have been obtained by crossing *Nicotiana Sanderae* with *N. alata* and *N. sylvestris*. They come in eight separate colors, ranging from pure white to deep scarlet, some of the intermediate tints being of exquisite beauty. They are perfectly hardy and will bloom in the open air all through the summer. Collection of eight varieties, 35 cts.

**Mixed.** Trade pkt. 10 cts., 1/4 oz. 50 cts.

**Nigella, Miss Jekyll (Love-in-a-Mist) H.A.**

Lovely variety, giving an abundance of long-stemmed flowers, which are of a clear cornflower-blue, prettily set in slender foliage. One of our most attractive annuals. The plants are extremely hardy, and an autumn sowing produces the best specimens for flowering the following summer. Height 18 inches.

Those who require plenty of long-stemmed, graceful flowers of all attractive cornflower-blue color should obtain seed of this delightful variety of Love-in-a-Mist, and sow in the open air during April. Trade pkt. 15 cts., oz. 50 cts.

**Finest Mixed.** Trade pkt. 5 cts., oz. 15 cts.

**Polyanthus (Primula elatior) H.P.**

Trade pkt.

- Gold-laced** 10 in. Mixed. Spring..... \$0 25
- Giant White.** Pure white; for bedding..... 1/2 oz., \$1. 25
- " **Yellow.** } Excellent for bedding { ..... \$1. 25
- " **Crimson.** } purposes in the spring. { ..... 50
- " **Blue.** } ..... 50
- Primrose** (Bunch-flowered Primrose). Mixed large-flowered bedding hybrids. Extra choice strain. Most carefully selected for habit, rich colors and size of bloom; the finest strain procurable for bedding purposes, etc.; of upright habit ..... 1/2 oz., \$1. 25
- Finest English Mixed.** 10 in. Mixed. spring ..... 1/2 oz., 50c. 20

# BODDINGTON'S QUALITY NASTURTIUMS

## Dwarf, or Tom Thumb

(*Tropaeolum nanum*)

These have a neat, compact habit and attractive foliage, are not disturbed by insects, bloom in two months from sowing and most profusely the whole season. A bed of them in full bloom is a perfect glory of color, and a good 6- x 20-foot bed will yield about 1,000 flowers per day. Average height, 9 inches.

	Oz.	¼lb.	Lb.
<b>Aurora.</b> Yellow; veined.....	\$0 10	\$0 20	\$0 50
<b>Beauty.</b> Yellow and scarlet.....	10	20	50
<b>Bronze</b> (new color). Very distinct and effective.	10	20	50
<b>Chameleon.</b> Splashed with crimson, bronze and yellow.....	10	20	60
<b>Coeruleo-roseum.</b> Bluish rose.....	10	20	50
<b>Crimson</b> .....	10	20	50
<b>Crystal Palace Gem.</b> Yellow and carmine.....	10	20	50
<b>Empress of India.</b> Deep crimson; fine dark foliage.....	10	25	75
<b>Golden King.</b> Golden yellow.....	10	20	75
<b>Golden Cloth.</b> Golden yellow leaves, scarlet flowers.....	10	20	50



Boddington's Quality Nasturtiums

## DWARF, or TOM THUMB NASTURTIUMS. continued

	Oz.	¼lb.	Lb.
<b>King of Tom Thumbs.</b> Scarlet.....	\$0 10	\$0 20	\$0 75
<b>King Theodore.</b> Black, velvety.....	10	20	60
<b>Lady Bird.</b> Yellow and red.....	10	20	60
<b>Prince Henry.</b> Light yellow, marbled scarlet.....	10	20	50
<b>Vesuvius</b> .....	10	20	50
<b>Rose</b> .....	10	20	50
<b>Ruby King.</b> Dark red.....	10	20	76
<b>Scarlet.</b> Variegated foliage.....	10	20	50
<b>Spotted</b> .....	10	20	50
<b>White or Pearl</b> .....	10	20	50
<b>Yellow</b> .....	10	20	50
<b>Lilliput.</b> About 6 inches high.....	10	20	75
<b>Mixed</b> .....	10 lbs. \$3.50..	10	15 40

## SNOW QUEEN

This variety of the Tom Thumb, or dwarf class, is one of the most distinct of recent years. The flowers open sulphur-color, but soon change to pure white. Plants unusually compact and free-blooming. The only white-flowered variety. Oz. 15 cts., ¼lb. 50 cts.

**TALL, or CLIMBING** (*Tropaeolum majus*). Besides their ordinary garden use for trailing over fences, trellises, stone walls, etc., these can also be grown as pot-plants for winter flowering, as screens, or as trailers for hanging baskets and vases. Sow plenty of seeds in drills, and thin to 6 inches. They bloom most quickly and profusely in poor soil.

	Oz.	¼lb.	Lb.
<b>Jupiter.</b> New giant-flowered; beautiful golden yellow.....	\$0 10	\$0 20	\$0 50
<b>Chameleon.</b> Various colors on same plant.....	10	20	50
<b>Dark Crimson</b> .....	10	20	50
<b>Edward Otto.</b> Brownish lilac.....	10	20	50
<b>Golden-leaved.</b> Scarlet flowers.....	10	20	50
<b>Hemisphaericum.</b> Orange.....	10	20	50
<b>Orange</b> .....	10	20	50
<b>Pearl.</b> Whitish.....	10	20	50
<b>Vesuvius</b> .....	10	20	50
<b>Scarlet</b> .....	10	20	50
<b>Scheuerianum.</b> Spotted.....	10	20	50
“ Striped.....	10	20	50
<b>Schillingi.</b> Yellow, spotted.....	10	20	50
<b>Schulzi.</b> Darkest-leaved.....	10	20	50
<b>King Theodore</b> .....	10	20	50
<b>Yellow</b> .....	10	20	50
<b>Fine Mixed</b> .....	10 lbs. \$3..	10	15 35

**LOBB'S NASTURTIUMS** (*Tropaeolum Lobbianum*). This class is remarkable for the intensely brilliant colors of its flowers, which are a trifle smaller than those of other sorts. In moderately rich soil they climb high and bloom brilliantly. Average height, 6 feet.

	Oz.	¼lb.	Lb.
<b>Asa Gray.</b> Yellowish white.....	\$0 10	\$0 20	\$0 60
<b>Firefly.</b> Dark scarlet.....	10	20	60
<b>Marguerite.</b> Pale yellow, flushed blood-red.....	10	15	50
<b>Lucifer.</b> Very dark scarlet.....	10	20	60
<b>Crown Prince of Prussia.</b> Blood-red.....	10	20	60
<b>Geant des Batailles.</b> Sulphur and red.....	10	20	60
<b>Primrose.</b> Cream, with brown spots.....	10	20	60
<b>Black Prince</b> .....	10	30	1 00
<b>Spitfire.</b> Brilliant scarlet.....	10	20	60
<b>Lilli Schmidt.</b> Scarlet.....	10	20	60
<b>Finest Mixture</b> .....	10	15	45
<b>Madame Gunther Hybrids.</b> A fine strain noted for wide range of fine colors.....	10	25	75

	Oz.	Trade pkt.
<b>OXALIS rosea.</b> Rosy.....	\$0 25	
<b>Alba.</b> White.....	25	
<b>Delicata.</b> Pink.....	25	
<b>Tropaeoloides.</b> Dark brown foliage.....	oz. 75 cts..	25

## Pentstemon Gloxinioides, Boddington's Hybrids

The hardy Pentstemons are not very well known in America, but they are among the most showy of perennials. The varieties I offer are saved from large gloxinia-shaped flowers, comprising the most varied colors from white to deepest crimson, with intermediate shades of rose, pink and lavender. Seeds sown in heat during January or February will bloom the same season. Trade pkt. 50 cts., 3 pkts. \$1.25.

# Our Specialty "Quality" Flower Seeds for Florists

## GIGANTIC PANSIES

Can be produced only from the **giant strains**. Our **CHALLENGE PANSY** seed contains only the **giant self-colors**, the **giant-striped** and **variegated** and the **giant blotched**, etc., all carefully mixed in proportion. You could not buy better seed if you paid **\$100 per ounce**. Our Challenge Pansy seed during the past season gave unprecedented satisfaction, and every order booked last year was duplicated and increased this year. All the testimonials received mentioned specially the high grade of flowers—color, form and size of the individual blossoms. This year, by adding improved types, intending customers can absolutely rely on a duplication of this season's success with increased satisfaction. Our "mark" for this strain is "**Challenge**," and it is all the word denotes.



Boddington's Giant "Challenge" Pansies

### PANSY—BODDINGTON'S "CHALLENGE"—ALL GIANT

This mixture contains all the finest Giant strains—of the leading Pansy Specialists in the world—the Giant self-colors, the Giant striped and margined, and the Giant blotched, etc., all carefully mixed in proportion—the finest that money can buy—the finest your money can buy. A florist who has grown it said, "Why don't you call it Defiance?"

Trade pkt. 50 cts., 1/4 oz. 75 cts., 1/2 oz. \$1.50, 3/4 oz. \$2.75, oz. \$5

### Other Choice Varieties of Pansies

	Trade	pkt.	1/4 oz.	Oz.		
<b>Boddington's "Challenge" Mixture</b> .....	\$0	50	\$1	50	\$5	00
<b>Giant Trimardeau</b> . Mammoth-flowering, and in a good range of color.....	25		75		2	50
<b>Giant Masterpiece</b> (Frisled Pansy). Petals beautifully waved; exquisite colors.....	50		1	25		4 00
<b>Giant Five-blotched</b> . A very choice mixture..	50		1	50		5 00
<b>Cassier's Giants</b> . A fine strain of large, highly colored flowers.....	50		1	25		4 00
<b>Giant Bugnot's Stained</b> . Extra choice flowers, large and plenty of light colors.....	50		1	25		4 00
<b>Giant Madame Perret</b> . A recent introduction, by a celebrated French specialist; of strong, free growth. Especially rich in red shades....	25		80			3 00
<b>Giant Fire King</b> . Brilliant reddish yellow, with large brown eyes.....	25		80			3 00
<b>Giant Lord Beaconsfield</b> . Deep purple-violet, top petals light blue.....	25		40			1 50
<b>Giant Canary Bird</b> . A five-spotted yellow variety on yellow ground.....	25		80			3 00
<b>Giant Orchidaeflora</b> , or <b>Orchid-flowered Pansy</b> . Mixed (splendid) variety; flower beautiful shades of pink, lilac, orange, rose, terra-cotta, chamois, etc.....	50		1	50		5 00
<b>Giant Bronze</b> .....	25		40			1 50
<b>Giant Emperor William</b> . Ultramarine-blue, purple eye.....	25		60			2 00
<b>Giant Golden Queen</b> . Bright yellow, no eye... ..	25		80			3 00
<b>Giant Golden Yellow</b> . Yellow, brown eye....	25		80			3 00
<b>Giant King of the Blacks</b> (Faust). Black....	25		40			1 50
<b>Giant President McKinley</b> . Golden yellow, large dark blotch.....	25		80			3 00
<b>Giant Prince Bismarck</b> . Yellowish bronze, dark eye.....	25		40			1 50
<b>Giant Pretiosa</b> . Crimson-rose, white margin, violet blotch.....	50		1	25		4 00
<b>Giant Rosy Lilac</b> .....	25		40			1 50
<b>Giant Snow Queen</b> . White center, tinged yellow.	25		75			2 50
<b>Giant Snowflake</b> . The purest white.....	25		60			2 00
<b>Giant Striped</b> .....	25		40			1 50
<b>Giant White</b> . Violet spot; the largest white... ..	25		40			1 50
<b>Giant Hydrangea Rose</b> . Very distinct.....	25		80			3 00

### NOVELTY PANSIES

	Trade	pkt.
<b>ADONIS</b> . Light blue, with white center.....	\$0	25
<b>ANDROMEDA</b> . Rosy, with lavender tints; a most distinct type.....	25	
<b>BRIDESMAID</b> . Giant flowers of rosy white.....	50	
<b>EMPEROR FRANCIS JOSEPH</b> . Pure white, large violet spots.....	25	
<b>MAUVE QUEEN</b> . A delicate mauve Pansy, each of the lower three petals marked with a large blotch of distinct carmine..	25	
<b>PSYCHE</b> . Violet, bordered white; beautifully waved petals.	50	
<b>PEACOCK</b> . All the name implies; a most beautiful vari-colored variety.....	25	
<b>RUBY KING</b> . Superb crimson and red shades.....	25	
<b>VULCAN</b> . Giant brilliant dark red, with five black blotches. Unique.....	25	



**PETUNIAS**

**Boddington's Peerless Petunias**

**BODDINGTON'S QUALITY DOUBLE FRINGED.** Our double Petunias have reached the highest standard of excellence, and may be confidently relied on to produce a large proportion of double flowers of exquisite beauty and great size. N. B. It is important to save the smallest seedlings, as they produce the finest double flowers. ½ trade pkt., about 500 seeds. 60 cts.; trade pkt., about 1,000 seeds, \$1.

**BODDINGTON'S CENTURY PRIZE.** Gigantic single flowers, having the edges deeply ruffled or fluted; fine substance, with deep white throats. Colors vary from pure white to dark purple-violet, many being beautifully striped or veined. ½ trade pkt., about 500 seeds, 60 cts.; trade pkt., about 1,000 seeds, \$1.

**Boddington's Bar Harbor Beauty, Single.** The prettiest and the most effective of all single Petunias; color a beautiful rose. Thousands of seedlings show not the slightest variation in color; on this account it is most effective for massing. Trade pkt. 25c.

**Boddington's Ruffled Giants.** A grand selection of single fringed Petunias. Trade pkt. \$0 50

**Boddington's Inimitable Dwarf Compact Hybrids, Single.** Flowers blotched and striped. Trade pkt. 25

**Canary Bird.** Medium size, finely fringed and curled borders; distinct yellow, which deepens in the throat. 5 pkts. \$1. Trade pkt. 25

**Emperor, Single.** Large blossoms, distinct in form, coloring and marking. The solid colors are particularly rich and velvety, some of the crimson blossoms have pink stars, some pure white, while others are distinctly striped. Trade pkt. 50

**Howard's Star.** Rich crimson, with a distinct white star in center. Trade pkt. \$2. 25

**Rosy Morn.** Soft carmine-pink. Trade pkt. 25

**Snowstorm.** Pure single white. This variety comes true from seed. Trade pkt. 25

**Hybrida, Singled Mixed.** Trade pkt. \$0 50

**Boddington's Snowball, Double.** The finest double pure white. Trade pkt. 60 cts. 1 00

**PETUNIA "RHEINGOLD" (*Petunia grandiflora superbissima*)**  
Petunia "Rheingold" belongs to the Superbissima class of large-flowering Petunias. It has very large flowers of noble shape, whose widely opened throat, far up toward the outer margin, is steeped into a clear, bright golden yellow. Trade pkt. 25 cts., 5 pkts. for \$1.

**PETUNIA, KING ALPHONSO**

This fine new Petunia of the Grandiflora superbissima class, bears very large, dark crimson flowers. The petals are boldly waved and frilled to such an extent that the widely opened brilliant black throat of the flower is often almost concealed. A grand variety. Trade pkt. 25 cts., 5 pkts. for \$1. Trade pkt.

**PHYSALIS Alkekengi** (Chinese Lantern Plant, or Winter Cherry). H.P. Very pretty red-podded plants. Hardy and easy to cultivate. Much used for "market bouquets" and winter decoration. Trade pkt. 25

**Bunyardi** (new). Rich scarlet capsules; medium size, not quite so large as Franchetti but more pointed and richer in color. Trade pkt. \$0 50

**Franchetti.** 2 ft. Orange-scarlet, Fall. Trade pkt. 25

**Boddington's Quality Phlox Drummondii**

(H.A. 1 ft.)

**GRANDIFLORA SPLENDENS.** This section has beautiful, round-petaled flowers, larger than in the older sorts. Trade pkt. Oz.

- Boddington's Brilliant.** The finest brilliant crimson in existence, and when planted with the pure white makes a striking contrast. Trade pkt. \$0 25 \$1 00
- Alba.** Pure white. Trade pkt. 20 75
- "oculata.** Trade pkt. 20 75
- Atropurpurea.** Dark purple. Trade pkt. 20 75
- Chamois Rose.** A soft shade. Trade pkt. 20 75
- Coccinea.** Large; brilliant scarlet. Trade pkt. 20 75
- Crimson.** Trade pkt. 20 75
- Eclipse.** Rosy violet, blue-veined. Trade pkt. 20 75
- Isabellina.** Yellow. Trade pkt. 20 75
- Kermesina.** Vivid crimson. Trade pkt. 20 75
- Leopoldii.** Scarlet, white eye. Trade pkt. 20 75
- Rosea.** Rose. Trade pkt. 20 75
- Splendens.** Scarlet and white. Trade pkt. 20 75
- Stellata splendens.** Star-like crimson. Trade pkt. 20 75
- Grandiflora, Mixed.** Trade pkt. 15 50

- PEPPER, Celestial.** Finest strain. One of the best plants for Christmas. Trade pkt. oz. 25 cts. \$0 10
- PORTULACA.** H.A. ½ ft. Trade pkt. 10
- Fine Mixed, Single.** Trade pkt. oz. 20 cts., ¼ lb. 60 cts. 10
- " " Double.** Trade pkt. oz. \$1.50. 30

**Poppies**

**SHIRLEY, Single.** H.A. These old-fashioned flowers are at present, like dahlias, regaining their former popularity. Their brilliant, dazzling colorings and wonderful variety make a very effective display for cut-flowers. Finest mixed. Trade pkt 10 oz., 20 cts., ¼ lb. 50 cts.

**POPPIES, SINGLE ANNUAL H.A.**

- Danebrog.** Large flowers of brilliant scarlet, with a silver spot on each of the petals. Trade pkt. Oz. \$0 10
- Flag of Truce.** 2 ft. Large satiny white flowers 3 to 4 inches across; extremely handsome. Trade pkt. \$0 10 15
- Umbrosum.** Vermilion, with shining black spot on each petal. Trade pkt. 10 15
- Glaucum** (Tulip Poppy) Trade pkt. 10 30
- The Tulip.** This variety grows about 1 foot in height and closely resembles a Duc von Thol tulip; very attractive. Trade pkt. 10 50
- English Scarlet.** The variety that grows in the "corn-fields" of England. Trade pkt. 25
- Fine Annual Single Mixed.** Brilliant colors. ¼ lb. 20c. Trade pkt. 10

**POPPIES, DOUBLE ANNUAL MIXED H.A.**

- Carnation-flowered.** 2 ft. Flowers round, very double and with finely fringed petals. Finest mixed; from many varieties. Trade pkt. ¼ lb. 20 cts. 10
- American Flag.** These are robust growers about 2 ft. high, well branched, bearing freely large flowers; a pure white ground, margined dark orange-scarlet. ¼ lb. 15c. Trade pkt. 10
- The Mikado.** The petals are cut and fringed; the color pure white at the back, while the fringed edges are of a brilliant crimson-scarlet. Trade pkt. ¼ lb. 15 cts. 10
- Japanese Pompone.** Very free-blooming; small flowers the size of the Pompone Dahlia. Trade pkt. ¼ lb, 25 cts. 15
- Cardinal.** Dwarf. Rich cardinal-scarlet; fringed. Trade pkt. 10 20
- Chamoise.** Delicate rose. Trade pkt. 10 20
- Rosy Pink.** Pretty pink. Trade pkt. 10 25
- Peony-flowered.** 2 ft. Finest mixed. Trade pkt. 10 20
- Ranunculus, or French.** Choice mixed. Trade pkt. 10 20
- White Swan** (new). Pure double white beautifully fringed. Trade pkt. 10



Shirley Poppies

## Boddington's Matchless Giant Primulas

### PRIMULA SINENSIS

Our *Primula Sinensis* seed has been specially grown for us by the most celebrated English Primula specialist. The flowers are remarkable, not only for size, beauty and brilliancy of the colors, but for the great substance of the petals. Considerable care is necessary in order to secure the successful germination of the seed of the choice kinds of *P. Sinensis*. The most suitable periods for sowing are January to May for autumn, and June to August for spring blooming. Shallow pans, well drained, are the best, the soil consisting of sandy loam and leaf-mold, worked through a fine sieve; the pans when thus prepared, should be well watered before the seed is sown. Only a slight covering of soil or sand is needed. What has most to be guarded against is drought; the soil should be kept in an equal degree of moisture as possible, never being on the dry side. We attribute more failures to this cause than to any other. Just at the time when the seed commences to germinate the least departure from this is fatal.

**Boddington's Matchless Giant Primulas, Mixed.** This selection includes all my finest Giant Single Primulas of the plain-leaved class.  $\frac{1}{2}$ pkt. 60 cts., pkt. \$1.

**Boddington's Matchless Giant Pure White.**

**Boddington's Matchless Giant Blush-White.**

**Boddington's Matchless Giant Orange King.** A delightful novelty; almost orange.

**Boddington's Matchless Giant Rose.**

**Boddington's Matchless Giant Scarlet.**

**Boddington's Matchless Giant Royal Blue.**

Each,  $\frac{1}{2}$ pkt. 60 cts., pkt. \$1. Collection of above 6 varieties,  $\frac{1}{2}$ pkt. each for \$3.50

**Boddington's Double Blue.** A double form of our matchless blue.

**Boddington's Double Pink.**

**Boddington's Double Scarlet.** A most striking color.

**Boddington's Double Crimson.**

**Boddington's Double White.**

**Boddington's Double Mixed.**

Each,  $\frac{1}{2}$ pkt. 60 cts., pkt. \$1. Collection of above 5 varieties,  $\frac{1}{2}$ pkt. each, for \$3

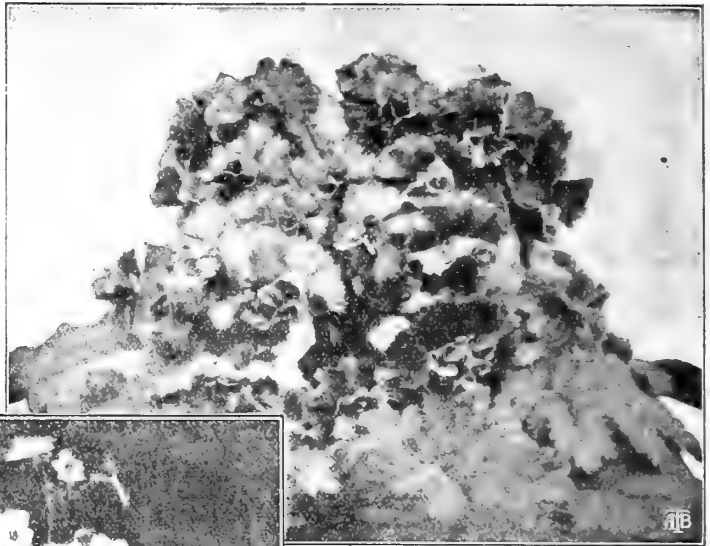

Boddington's Double Primula



Boddington's Star Primula

### BODDINGTON'S STAR PRIMULA (*Primula stellata*)

We offer a greatly improved strain of these new and free-flowering Primulas, saved from named varieties only. They make excellent pot plants for decorative purposes.

**Boddington's Giant White Star.** Pure white.

**Boddington's Giant Purple Star.** Rosy purple.

**Boddington's Giant Red Star.** Intense carmine-red.

**Boddington's Giant Blue Star.** Heavenly blue.

**Boddington's Giant Pink Star.** Soft pink.

**Boddington's Giant Salmon Star.** Deep salmon.

**Boddington's Star Choicest Mixture.**

Each of above,  $\frac{1}{2}$ pkt. 60 cts., pkt. \$1.

Collection of above 6 varieties,  $\frac{1}{2}$ pkt. each, for \$3.

**Boddington's Giant Double Crimson Star.** Very fine double form of the Stellata type.  $\frac{1}{2}$ pkt. 60 cts., pkt. \$1.



Boddington's Matchless Giant Primula

### PRIMULA OBCONICA GIGANTEA

The following varieties are vast improvements on the old type of *P. obconica*, being freer flowering and of sturdier habit. In habit and foliage they resemble the beautiful *P. cortusoides*, and it is one of the most useful Primulas for pot culture or for the open border during the summer months. To obtain good plants for winter and early spring flowering, the seed should be sown in warmth the previous April or May, and wintered in a cool greenhouse or frame.

**Primula obconica gigantea Kermesina.** Beautiful deep crimson.

**Primula obconica gigantea alba.** The pure white flowers greatly enhance the beauty of the existing lilac, rose and crimson shades.

**Primula obconica gigantea lilacina.** Beautiful lilac.

**Primula obconica gigantea rosea.** Lovely rose.

**Primula obconica gigantea grandiflora.** Mixed varieties, containing pure white to deep crimson.

Each of above,  $\frac{1}{2}$ pkt. 30 cts., pkt. 60 cts.

**PRIMULA floribunda grandiflora** (Buttercup). Small yellow flowers, borne in great profusion; fine for pots. Pkt. 50 cts.

**Forbesi** (Baby Primrose). Pkt. 25 cts.

**PRIMULA KEWENSIS (Giant Buttercup)**

This plant is a strong grower, with bright green leaves and numerous erect flower-scapes 10 to 18 inches in height, producing flowers in whorls at intervals along their whole length. The flowers are fragrant, bright yellow in color, with a slender tube and spreading limb nearly an inch in diameter. As a winter-flowering decorative plant it is an acquisition; very floriferous when in a small state. 1/2 trade pkt. 60 cts., pkt. \$1.

**Hardy Primulas**

<b>Primula.</b> 10 in. Spring.	Trade	pkt.	Oz.
<b>Acaulis.</b> Finest large-flowered. Dark yellow.....	\$0		25
<b>Auricula.</b> Mixed.....			25
<b>Cortusoides amoena</b> (Sieboldii). Deep pink.....			50
<b>Denticulata.</b> Lavender.....			25
<b>alba.</b> White.....			25
<b>Elatior.</b> Yellow.....	\$1		25
<b>Vulgaris</b> (English Yellow). Yellow.....		1	50
<b>Japonica.</b> Pure white.....		25	1 50
<b>Rosea.</b> Rose.....		50	
<b>Veris aurea.</b> Yellow.....		25	1 00

**PUERARIA Thunbergiana** (Kudzu Vine).

H.P. Very strong hardy climber, making immense growth during the summer months. Grown chiefly for its foliage, which is very dense; quickly covers latticework or verandas, etc. .... 20 1 00

**PYRETHRUM.** H.H.P. An exceedingly ornamental dwarf-growing plant, with yellow foliage for edgings and ribbon beds.

**Aureum** (Golden Feather). 1 ft. Bright yellow foliage; fine for bedding ..... 10 25

**Selaginoides.** Foliage bright golden yellow, finely serrated; compact habit; fine for bedding..... 15 50

**Golden Moss** (new). Intensely curled and crested; the most suitable for carpet bedding..... \$0 25

**Roseum.** H.P. Single red Pyrethrum..... 20 \$0 75

**Hybridum, Single Mixed**..... 20 75

**fl. pl.** H.P. Double Pyrethrum. Beautiful aster-like flowers. All colors, from pure white to deep crimson..... 50 5 00

**Uliginosum.** H.P. White daisy-like flowers; very floriferous..... 25 1 00

**Rehmannia angulata**

The flowers, which are freely produced on the upper third of the branches, resemble individually those of *Incarvillea Delavayi*: they are 3 inches in diameter; rose-purple in color, with a rich yellow throat spotted with purple. Trade pkt. 50 cts., 3 pkts. for \$1.25.

**REHMANNIA ANGULATA, PINK PERFECTION**

For full description, see novelties, pages. Trade pkt. 50 cts.

**RICINUS** (Castor-oil Bean). H.A. Oz. 1/2 lb. Lb.

**Borboniensis arboreus.** 15 ft. Large and handsome green foliage..... \$0 10 \$0 15 \$0 50

**Cambodgensis.** 5 ft. Red-maroon..... 10 25 60

**Communis** (Castor-oil Plant). 6 ft. Large green foliage..... 10 15 50

**Gibsonii.** 6 ft. Dark purplish red foliage ..... 10 25 60

**Sanguineus tricolor.** 10 ft. Red spotted fruit in clusters; red foliage..... 10 15 50

**Zanzibarensis**

**rosens.** } Very distinct types of *R.* (.. 10 25 75

**maculatus.** } *Zanzibarensis*; handsome (.. 10 25 75

**cinerascens.** } foliage, with distinct midribs. (.. 10 25 75

**niger.** } (.. 10 25 75

**Mixed.** A race from East Africa, producing leaves of enormous size, varying in color from light green to purplish red..... 10 15 40

**Finest Mixed, All Varieties** ..... 05 10 30

**Rhodanthe (Straw Flower)**

A little-known plant, but very largely grown for the London Covent Garden Plant Market. Sow in 5- or 6-inch pots, and thin out to about ten plants. An intermediate temperature is all it requires. A most beautiful and attractive plant, pink or white, and equally good for summer beds or borders, outside. Trade pkt. Oz.

**Maculata.** Bright pink, with crimson circle..... \$0 10 \$0 50

**Alba.** Pure white; very beautiful ..... 10 50

**Manglesi.** Brilliant rose..... 10 50

**Finest Mixed**..... 10 40

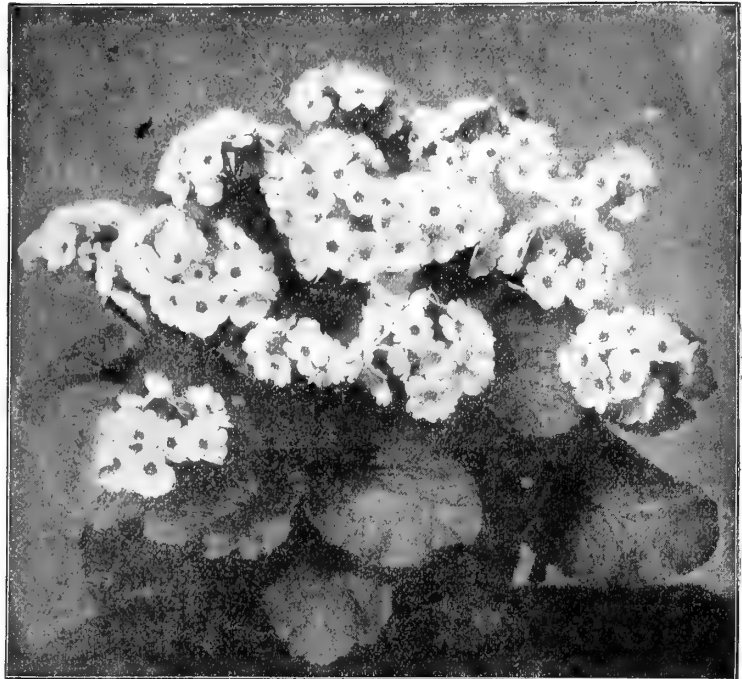

*Primula obconica gigantea* (See page 18)

<b>ROCKET, Sweet.</b> H.P. 1 1/2 ft. ....	Oz.
<b>Purple.</b> Improved purple.....	\$0 15
<b>White</b> .....	15
<b>Finest Mixed.</b> Various colors.....	10

**Salpiglossis H.H.A. 1 1/2 ft.**

**Grandiflora superbissima aurea.** Golden yellow.

**Grandiflora superbissima rosea.** Rose.

**Grandiflora Chamoise.** Light pink.

**Grandiflora coccinea.** Scarlet.

**Grandiflora, Brown with gold.**

**Grandiflora, Brilliant crimson.**

**Grandiflora, Light blue.**

**Grandiflora violacea.** Violet.

All of above, trade pkt. 25 cts., 1/4 oz. 50 cts.

**Grandiflora Emperor.** A superb mixture; very large flowers. Pkt. 20 cts., oz. 75 cts.

**Grandiflora superbissima, Finest Mixed.** Very large golden-veined flowers. Trade pkt. 25 cts., 1/4 oz. \$1.

**Grandiflora, Tall Mixed.** Trade pkt. 20 cts., oz. 60 cts.

**BODDINGTON'S LARGE-FLOWERED SALPIGLOSSIS**

Highly ornamental half-hardy annual, with large, veined, funnel-shaped flowers, much prized for cutting; very showy in beds or borders. Those who grow a bed of these beautiful plants will find it one of the most striking features of the garden during July and August. Height, 3 ft. Finest mixed. Trade pkt. 50 cts., oz. \$2.

**Saintpaulia Ionantha (G.S.)**

(African Violet)

An interesting plant; the leaves, which are dark green, of fleshy consistence and downy surface; flowers violet-like both in color and shape, 1 1/4 in. in diameter, and gracefully borne on stalks 2 to 3 in. high. When well established it will continue to bloom throughout the year, making it a most desirable plant. Trade pkt. 25 cts.

**SENSITIVE PLANT, Mimosa pudica.** H.H.A. 1 ft. One of the most remarkable and interesting plants in cultivation; the leaves, when touched, instantly fold up. Pkt. 10 cts., oz. 25 cts.

**Spegazziniana glauca.** The largest of all sensitive plants. Trade pkt. 15 cts.

**SHAMROCK** (True Irish). Small-leaved Shamrock. Pkt. 15 cts., oz. 50 cts.

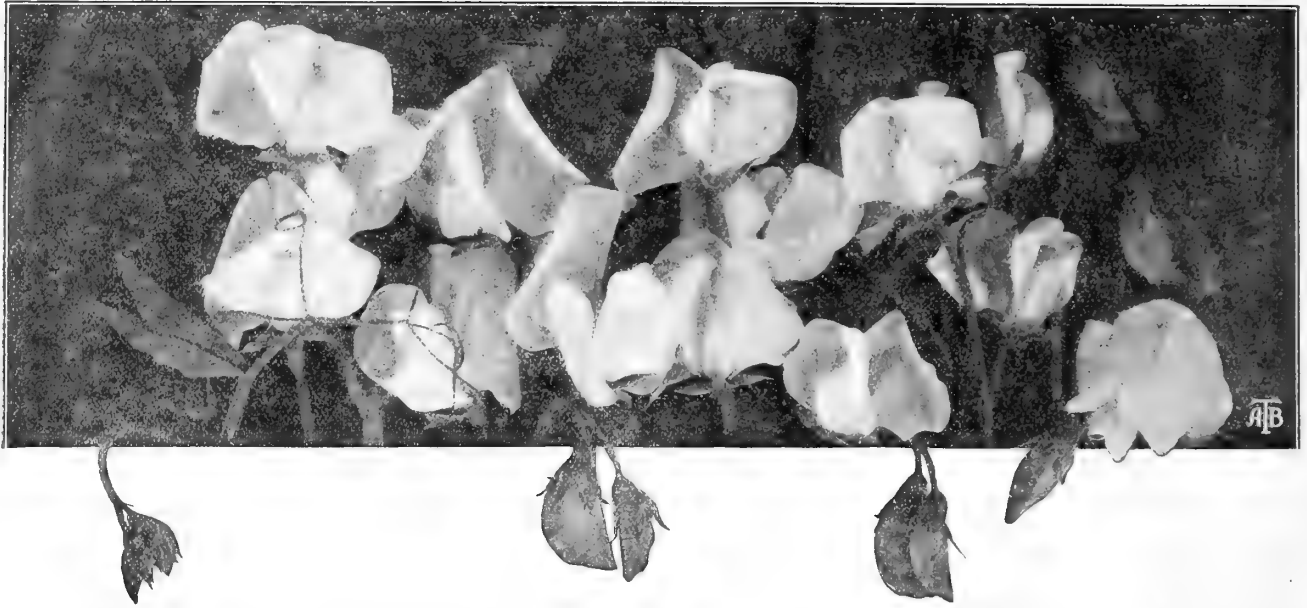

## BODDINGTON'S QUALITY SWEET PEAS

**THE CULTURE OF SWEET PEAS.** By the Rev. McGee Pratt, the well-known authority on Sweet Peas. Dig a trench 1 foot deep and 1 foot wide, at bottom tramp down 3 inches manure, then place 4 inches good soil, also firmed down well. Sow Peas in double row, not too thick, and cover with earth to top of trench. If firmed to 1 inch below the surface, it does best in a dry season. Never draw soil on top of the growing vine; it settles in the crown formed just above the ground, holds water and rots the plant, and the dead vine is then believed to suffer from the blight. All Peas should be well firmed in well-pulverized soil.

The greatest enemy to young Sweet Peas is the cutworm, and they are so destructive as to prevent some people from ever having a good stand of Sweet Peas. They usually take the young shoots just as they come up, and while some plants will send out new shoots and grow again after being cut off, most of them are cut too far down and are ruined. A sprinkling of lime over the row sometimes helps to keep out the cutworms. A handful of grass, dipped in a solution of Paris green will sometimes attract the worms and the poison kills them.

The following comprises the most up-to-date list of Sweet Peas in America. If there are any older varieties that you miss in this collection they have been superseded by one of superior color or flower. If you desire it, we will procure, or substitute with your permission one of equal, if not greater, merit. Those with the star after the variety we consider the best all-round florists' varieties.

**N. B.—To have success with Sweet Peas, sow as soon as frost is out of the ground**

Those marked with a star (*) before the varieties are waved or Countess of Spencer type; those marked with a dagger (†) are extra-early outdoor or Christmas-flowering	COLOR	Price per lb.	Price ¼ lb.	Price oz.	Price pkt.
Apple Blossom	Rose or pink and white	\$0 25	\$0 10	\$0 05	
*Apple Blossom Spencer	Rose or pink and white				\$0 25
*Aster Ohn Spencer. Novelty	Lavender				25
Bolton's Pink*	Orange-pink	25	10	05	
Blanche Ferry. Extra-early*	Rose or pink and white	25	10	05	
Black Knight	Maroon	25	10	05	
Black Michael	Maroon	35	15	10	
*Beatrice Spencer. Novelty	Light pink				25
Burpee's Earliest White*	Pure white	1 50	40	15	
(Countess of Cadogan*)	Blue and purple	25	10	05	
*Countess of Powis. Novelty	Orange-pink				25
*Countess of Spencer*	Light pink	1 00	35	10	
*Captain of the Blues Spencer. Novelty	Blue and purple				25
*Countess of Spencer Hybrids Mixed*	Mixed	75	20	10	
†Christmas Pink (Boddington's)*	Rose or pink and white	1 00	40	10	
†Christmas White (Boddington's)*	Pure white	1 00	40	10	
†Canary	Pale yellow or primrose	2 50	1 00	30	
Dainty	Light pink	25	10	05	
Duke of Westminster	Blue and purple	25	10	05	
Dorothy Eckford*	Pure white	25	10	05	
Duke of Sutherland	Maroon	50	15	10	
*Dora Breadmore	Light pink and primrose	2 00	60	20	
Earliest of All*	Rose or pink-white	25	10	05	
Emily Henderson*	Pure white	25	10	05	
Earliest Sunbeams	Pale yellow or primrose	40	15	10	
*E. J. Castle	Rose-crimson	1 00	35	10	
*Evelyn Byatt	Orange-pink	25	10	05	
Evelyn Hemus. Novelty	Pale yellow or primrose				25
Emily Eckford	Mauve and blue	25	10	05	
*Enchantress	Light pink	2 00	60	20	
*Etta Dyke. Novelty	Pure white				25
Flora Norton*	Blue and purple	25	10	05	
Flora Norton Spencer. Novelty	Blue and purple				25
*Frank Dolby*	Lavender and mauve	1 00	35	10	

## BODDINGTON'S QUALITY SWEET PEAS, continued

Those marked with a star (\*) before the variety are waved or Countess of Spencer type; those marked with a dagger (†) are extra-early outdoor or Christmas-flowering

	COLOR	Price per lb.	Price ¼ lb.	Price oz.	Price pkt.
*Florence Morse Spencer*	Pink shades	\$2 00	\$0 60	\$0 20	
†Flamingo*	Rose-crimson				\$0 35
†Florence Denzer*	Pure white	1 00	40	10	
*Gladys Unwin*	Light pink	50	15	10	
Golden Rose	Light pink and primrose	25	10	05	
Helen Pierce*	Violet, feathered white	50	15	10	
*Helen Lewis*	Orange-pink	1 00	35	10	
Honorable Mrs. E. Kenyon*	Pale yellow	25	10	05	
*Her Majesty*	Rose-crimson	50	15	10	
*John Ingman*	Rose or pink and white	1 00	35	10	
Jennie Gordon	Light pink	25	10	05	
Janet Scott	Pale yellow or primrose	25	10	05	
*James Grieve	Pale yellow or primrose				25
Katherine Tracy*	Pink shades	25	10	05	
*King Edward Spencer. Novelty	Crimson and scarlet				35
King Edward VII*	Crimson-scarlet	30	10	05	
Lady M. Ormsby Gore	Light pink and primrose	25	10	05	
Lovely*	Light pink	25	10	05	
*Lovely Spencer. Novelty	Light pink				25
Lady Grisel Hamilton*	Lavender and mauve	25	10	05	
Lottie Eckford	Lavender & mauve, picotee-edged	25	10	05	
Lord Rosebery	Rose-crimson	25	10	05	
Lorna Doone	Light pink, almost white				25
Lord Nelson*	Violet and indigo	1 50	40	15	
*Mrs. Hardcastle Sykes. Novelty	Light pinks				25
Mont Blanc*	Pure white	25	10	05	
Miss Willmott*	Orange-pink	25	10	05	
Mrs. Walter Wright*	Mauve and blue	25	10	05	
*Mrs. Sankey Spencer. Novelty	Pure white				25
Marchioness of Cholmondeley*	Light pink and primrose	25	10	05	
Mrs. Geo. Higginson, Jr.*	Lavender and mauve	25	10	05	
*Mrs. Alfred Watkins*	Light pink	50	15	10	
*Mrs. Routzhan Spencer. Novelty	Creamy grounds, tinted				25
Mrs. Collier*	Pale yellow	1 50	40	15	
*Mrs. Beiberstedt. Novelty	Lavender and mauve				25
†Mrs. E. Wild*	Rose-crimson	2 00	75	30	
†Mrs. Alexander Wallace*	Lavender and mauve	5 00	1 50	50	
†Mrs. William Sim*	Orange-pink	5 00	1 50	50	
†Mrs. W. W. Smalley*	Light pinks	5 00	1 50	50	
†Mrs. Geo. Lewis*	Pure white	5 00	1 50	50	
Navy Blue*	Violet and indigo	25	10	05	
Nora Unwin*	Pure white	50	15	10	
Othello	Maroon	25	10	05	
*Paradise*	Light pink	2 00	75	30	
*Primrose Spencer*	Pale yellow or primrose	2 00	60	20	
Prima Donna*	Pink shades	25	10	05	
*Phenomenal*	Lavender & mauve, picotee-edged	50	15	10	
Queen Alexandra*	Crimson-scarlet	25	10	05	
Queen of Spain	Light pinks	1 50	40	15	
*Queen Victoria*	Pale yellow or primrose	25	10	05	
Romolo Piozzanni*	Mauve and blue	25	10	05	
*Ramona Spencer. Novelty	Light pink, almost white				25
Salopian	Crimson-scarlet	25	10	05	
Stella Morse*	Light pink and primrose	25	10	05	
Shazada	Maroon	25	10	05	
*Saint George	Crimson-scarlet				25
Shasta*	Pure white	25	10	05	
Sadie Burpee*	Pure white	25	10	05	
†Snow Bird (Boddington's)*	Pure white	2 50	75	20	
*Tennant Spencer. Novelty	Mauve and blue				25
White Wonder (double)*	Pure white	25	10	05	
*White Spencer (Burpee's)*	Pure white	2 00	60	20	
†Watchung*	Pure white	2 00	75	20	

The varieties marked with a star (\*) after the name are best for florists. For description of Novelty Spencer Sweet Peas, see second cover

## BODDINGTON'S QUALITY MIXTURE OF SWEET PEAS

Containing all the leading and most distinct varieties of Sweet Peas in commerce. This mixture is made by ourselves, and great care is taken not to have a preponderance of any one color or variety. It is truly and indeed a mixture. ¼ lb. 10 cts., ½ lb. 15 cts., lb. 25 cts., 5 lbs. \$1, 10 lbs. \$18.

### Countess of Spencer Hybrids.

In splendid mixture. Customers who are at a loss what varieties to buy will find this mixture a most satisfactory way to have the "E pluribus unum" of this lovely flower. Oz. 10 cts., ¼ lb. 20 cts., lb. 75 cts., 10 lbs. \$5.

## BODDINGTON'S QUALITY MIXTURE OF SWEET PEAS TO COLOR

	Oz.	¼ lb.	Lb.	5 lbs.		Oz.	¼ lb.	Lb.	5 lbs.
<b>Pink Shades. Mixed</b> .....	\$0 05	\$0 10	\$0 25	\$1 00	<b>Purple and Maroon Shades. Mixed</b> ..	\$0 05	\$0 10	\$0 25	\$1 00
<b>Red Shades. Mixed</b> .....	05	10	25	1 00	<b>White and Primrose Shades. Mixed</b> ..	05	10	25	1 00
<b>Lavender and Blue Shades. Mixed</b> ....	05	10	25	1 00	<b>Striped Shades. Mixed</b> .....	05	10	25	1 00



Salvia splendens, Zurich

**Salvia** (H.H.P. 2 ft.)

- |   | Trade                            | pkt. | Oz.    |
|---|----------------------------------|------|--------|
| <b>Clara Bedman (Bonfire).</b> 1½ ft. The finest Salvia for bedding yet introduced. The spikes stand out stiff and erect, while they bear from 20 to 30 flowers each..... | \$0                              | 25   | \$2 00 |
| <b>Splendens (Scarlet Sage).</b> Bright scarlet spikes, varying from 16 to 24 in. in length.....  | 25                               | 1    | 00     |
| <b>Splendens, Ball of Fire.</b> Very dwarf and early. Varies from dark scarlet to blood-red. A well-known and popular hybrid.....   | 25                               | 3    | 50     |
| <b>Splendens, Little Lord Fauntleroy.</b> Neat and compact, growing upright and free-flowering.....   | ¼ oz.                            | \$2. | 50     |
| <b>Splendens aucubaefolia (Silverspot).</b> Dark green leaves, with light sulphur spots, resembling an aucuba; bright scarlet flower.....                                 | 25                               | 2    | 50     |
| <b>Splendens carminea</b> (new). Splendid rose-carmine, a new shade not seen heretofore in Salvias. Dwarf.....  | 50                               |      |        |
| <b>Splendens gigantea.</b> Attains the enormous height of 7 ft.; highly recommended for groups, or as an individual specimen.....   | 50                               |      |        |
| <b>Splendens, pendula.</b> Drooping spikes. Very large drooping spikes of brilliant scarlet flowers.....  | 25                               | 2    | 00     |
| <b>Splendens, Boddington's Miniature.</b> Early, dwarf, 12 in. and very free-flowering; covered the whole summer with large flower-spikes of rich scarlet.....            | 50                               |      |        |
| <b>Splendens, Zurich.</b> For full description, see Novelties, page 3.....  | 50                               |      |        |
| <b>Patens.</b> G.P. Rich deep blue; fragrant.....   | 50                               | 5    | 00     |
| <b>STATICE</b> (Sea Lavender). H.P.   |                                  |      |        |
| <b>Suworowi.</b> 18 in. Rose. June to September.....  | 25                               | 1    | 00     |
| <b>Incana hybrida alba.</b> 18 in. White. June to Sept.....   | 25                               | 1    | 00     |
| <b>Latifolia.</b> 2 ft. Blue. June to September.....  | 25                               | 1    | 00     |
| <b>STOKESIA cyanea</b> (Hardy Blue Aster). H.P. 2 ft. July to October.....  | 15                               | 50   |        |
| <b>SMILAX</b> .....   | ¼ lb., 75c., lb., \$2.50.        | 10   | 20     |
| <b>Medeola asparagoides myrtifolia (Baby)</b> .....   | 100 seeds, \$1, 1,000 seeds \$8. |      |        |

**Boddington's Sweet Scabious (H.A.)**

**TALL SCABIOUS**

	Trade	pkt.	Oz.		Trade	pkt.	Oz.
<b>The Fairy.</b> Fine azure-blue.....	\$0	15	\$0 50	<b>Cherry-red</b> and <b>White</b> .....	\$0	10	\$0 25
<b>Fire King.</b> Rich rosy crimson.....	15	50		<b>Flesh</b> .....	10	25	
<b>Snowball.</b> White.....	15	50		<b>Rose</b> .....	10	25	
<b>Pompadour.</b> Claret-purple, edged white.....	15	40		<b>Lilac</b> .....	10	25	
<b>Cherry</b> .....	15	40		<b>Black-purple</b> .....	10	25	
<b>Dwarf Double.</b> 1 ft. Many-colored; mixed.....				<b>Brick-red</b> .....	10	25	
<b>Tall Double.</b> 2 ft. Very showy. Mixed colors.....				<b>White and Lilac</b> .....	10	25	
					10	15	

**Schizanthus (Butterfly Flower) H.A. 1½ ft.**

Elegant free-flowering, hardy annuals for the garden in summer or for pot culture in the greenhouse during winter.

**GRANDIFLORUS BODDINGTONII.** Boddington's Select Hybrids. This strain is superior to any of the Schizanthus in cultivation, the flowers are better shaped and the colors are more varied. In habit the plants are very bushy, and the flowers are invaluable for cutting; as a pot-plant for conservatory decoration they are unequaled. Trade pkt. 75 cts.

**WISETONIENSIS.** The colors are varied, ranging from white with yellow center to pink with brown center. Most useful as a winter plant, and should be given a place in every greenhouse. Trade pkt. 50 cts.

**SOLANUM** (Jerusalem Cherry). Covent Garden strain. H.H.P.....

**STEVIA serrata.** G.P. 2 ft. Pure white; very fine. Produces very graceful sprays of tiny flowers exceedingly valuable for cutting.....

**SUNFLOWERS.** See Helianthus.

**Sweet Williams (Dianthus barbatus) 1½ ft.**

	Trade	pkt.	Oz.
<b>Boddington's Auricula-eyed, Mixed Colors</b> .....	\$0	10	\$0 40
<b>Dark Crimson.</b> Rich dark shade.....	10	50	
<b>Pure White.</b> Excellent for cut-flowers.....	10	50	
<b>Scarlet.</b> Red, with white eye.....	10	50	
<b>Maroon.</b> Dark crimson.....	10	50	
<b>Red.</b> With white eye.....	10	50	
<b>Violet.</b> With white eye.....	10	50	
<b>Finest Mixed Single.</b> Splendid colors.....	10	15	
<b>Boddington's Giant Double, Finest Mixed</b> .....	15	40	
<b>Holborn Glory.</b> Auricula-eyed, very large-flowered. Superb mixture.....	25	75	

**STOCKS**

**Boddington's Quality Large-Flowering German Ten-Weeks Stocks**

	Trade	pkt.	½oz.	¼oz.	Oz.
<b>Brilliant Rose</b> .....	\$0	25	\$0 35	\$0 60	\$2 00
<b>Canary Yellow</b> .....	25	35	60	2 00	
<b>Crimson</b> .....	25	35	60	2 00	
<b>Dark Blood-Red</b> .....	25	35	60	2 00	
<b>" Violet-Blue</b> .....	25	35	60	2 00	
<b>" Purple</b> .....	25	35	60	2 00	
<b>Flesh Color</b> .....	25	35	60	2 00	
<b>Light Blue</b> .....	25	35	60	2 00	
<b>Scarlet</b> .....	25	35	60	2 00	
<b>Snow-White</b> .....	25	35	60	2 00	
<b>Fine Mixed</b> .....	25	35	60	2 00	

**Boddington's Quality Cut-and-Come-Again**

These splendid Stocks will flower continuously through the summer if sown early.

	Trade	pkt.	½oz.	Oz.
<b>Princess Alice.</b> White.....	\$0	25	\$0 40	\$2 50
<b>Apple Blossom.</b> Light pink.....	25	40	2 50	
<b>Peach Blossom.</b> Soft pink.....	25	40	2 50	
<b>Chamoise</b> .....	25	40	2 50	
<b>Bridesmaid.</b> Rose.....	25	40	2 50	
<b>Canary.</b> Yellow.....	25	40	2 50	
<b>Flamingo.</b> Blood-red.....	25	40	2 50	
<b>Blue Jay.</b> Light blue.....	25	40	2 50	
<b>Violet.</b> Dark blue.....	25	40	2 50	
<b>Carminea.</b> Crimson.....	25	40	2 50	

STOCKS, continued	Trade pkt.	¼ oz.	Oz
<b>BODDINGTON'S CUT-AND-COME-AGAIN.</b> One of the best double white Stocks, taller growing than the Ten-Weeks. Pot-grown seed.....	\$0 50	\$1 00	\$3 00
<b>BODDINGTON'S MAMMOTH WHITE COLUMN.</b> Of luxurious growth, attaining a height of 3 ft. in the open ground, producing a single long sturdy spike of bloom closely furnished with enormous double flowers. Pure white.....	25	1 25	4 00
<b>BODDINGTON'S DWARF SNOWFLAKE</b> (Ten Weeks). Pure white, very large, double and early.....	½oz. \$1.50..	50	2 75 10 00

**Boddington's Quality Winter Stocks**

- Empress Elizabeth.** Splendid winter Stock. Carmine-rose. Trade pkt. 50 cts., ¼ oz. \$1.50, oz. \$5.
- Beauty of Nice.** Daybreak. Pink; one of the best. Trade pkt. 25 cts., ¼ oz. 60 cts., oz. \$2.
- Almond Blossom.** Another fine new color of this splendid class, comprising our former introductions, Beauty of Nice, Queen Alexandra and Crimson King. Trade pkt. 50 cts., ¼ oz. \$2.50.

**CANARY-YELLOW**

- Undoubtedly the finest yellow Stock yet raised; produces large spikes of beautiful sweet-scented flowers on well-shaped plants. Similar to that of our well-known Cut-and-Come-Again. Height 15 inches. Trade pkt. 50 cts., ½oz. \$2.
- Crimson King.** The plant attains a height of 2 to 2½ ft. and throws a gigantic flower-spike 1 ft. in length, around which are a number of side shoots, all covered with large fragrant flowers of a brilliant fiery crimson, a large percentage of which are double. Trade pkt. 50 cts., ¼ oz. \$2.
- Empress Augusta Victoria.** A grand winter stock. Color silvery lilac, surpassing in beauty all the blue shades; grand for cutting. Trade pkt. 50 cts.
- Queen Alexandra.** A splendid variety, with flowers of a delicate rosy lilac, a tint of incomparable beauty. For cut and bouquet work, of exceptionally good value. Trade pkt. 25 cts., ½oz. 50 cts.
- Brompton White.** Trade pkt. 50 cts.
- “ **Red.** Trade pkt. 50 cts.

**East Lothian**

Finest double mixed. No better Stock for blooming late in the autumn, or if sown in June and July will make handsome pot-plants in the conservatory during winter. Trade pkt. 50 cts.

**Thunbergia 5 ft.**

- Charming climbing annuals of rapid growth; excellent for window boxes, hanging baskets and vases. Trade pkt. Oz.
- Finest Mixed.** Flowers white, yellow and orange, with black eye ..... \$0 15 \$0 50
- Alata.** Yellow, with black eye ..... 25 1 00
- “ **alba.** White, with black eye ..... 25 1 00
- Aurantiaca.** Orange, with black eye ..... 25 1 00
- Bakeri.** Pure white ..... 25 1 00
- Fryeri.** Buff color ..... 25 1 00
- Coccinea.** Scarlet ..... 50
- Grandiflora.** Blue flowers; an excellent climber ..... 50
- TORENIA.** T.A. 10 in. Excellent for pots, beds or hanging baskets.
- Bailonii.** Golden yellow; deep red throat; very pretty... 30 4 00
- Coelestina.** Pale blue ..... 50 3 00
- Fournieri.** Porcelain-blue and rich violet ..... 30 2 50
- “ **grandiflora.** Large-flowered ..... 30 3 00
- White Wings.** Pure white, rose throat ..... 30 2 50
- VINCA.** The Annual Periwinkle from Madagascar. T.A. Useful for conservatories and bedding.
- Alba.** White ..... 15 50
- Rosea.** Rose ..... 15 50
- “ **alba.** Rose and white ..... 15 50
- Mixed** ..... 10 40
- VIRGINIA STOCKS.** H.A. Sweet-scented.
- Red** ..... 10 25
- White** ..... 10 25
- Crimson King** ..... 10 25
- Yellow** ..... 10 25
- Mixed** ..... 10 20

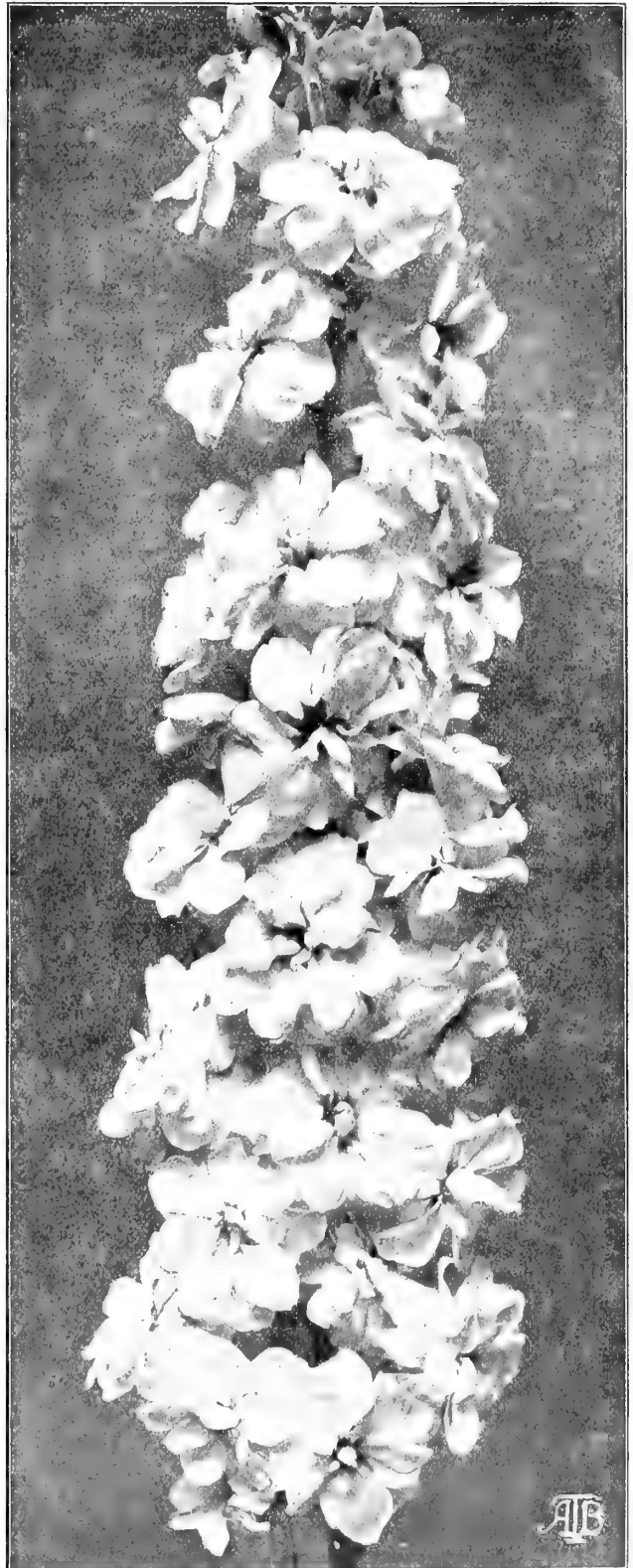

Winter Stock, Queen Alexandra

## Viola (Scotch, or Tufted Pansies)

The Scotch Violas, or Tufted Pansies, have of late years been greatly appreciated. There are a great number of varieties, varying in color from pale lavender to deep rich purple, with many charming intermediate shades. They are very free-flowering and cannot be surpassed for bedding purposes; in light, rich soil and a moist situation they will continue to bloom from spring till late in the autumn.

	Trade pkt. Oz.	
<b>Cornuta Papilio.</b> ½ ft. Butterfly. Lilac. Spring.....	\$0 20	\$0 75
“ <b>Perfection.</b> ½ ft. Blue. Spring.....	25	1 00
“ <b>White Perfection.</b> ½ ft. White. Spring ....	25	1 00
“ <b>Purple Queen.</b> Blue.....	25	1 00
“ <b>lutea.</b> ½ ft. Yellow. Spring.....	20	50
“ <b>lutea splendens.</b> ½ ft. Orange. Spring.....	20	75
“ <b>Mixed</b> .....	20	75

## Boddington's Quality Verbenas

	Trade pkt. Oz.	
<b>Boddington's Mammoth Hybrids.</b> A strain of very vigorous growth, producing trusses of large flowers of brilliant and varied colors. Mixed.....	\$0 25	\$1 00
<b>Boddington's Mammoth Auricula-flowered.</b> Large flowers with distinct white eye in the center of each floret.....	25	1 00
“ <b>Mammoth Blue</b> .....	25	1 00
“ <b>Mammoth Pink</b> .....	25	1 00
“ <b>Mammoth Scarlet Defiance.</b> The finest scarlet sort; intense color.....	25	1 00
“ <b>White (Candidissima).</b> Pure white; splendid variety.....	25	1 00
“ <b>Striped.</b> Many colors.....	25	1 00
<b>Lemon</b> ( <i>Aloysia citriodora</i> ).....	25	1 00
<b>Venosa.</b> Blue, upright habit; very showy and fine for bedding.....	10	25

## WINTER-BLOOMING WALLFLOWER

(*Cheiranthus Kewensis*)

It originated from a cross between the perennial *Cheiranthus mutabilis* and single garden Wallflower, and has retained the fine odor of the latter parent. For winter cultivation it will be found a very desirable plant, as, if sown in July, it blooms uninterruptedly from November till spring. Trade pkt. 25 cts. 5 pkts. for \$1.

	Trade pkt. Oz.	
<b>XERANTHEMUM, Finest Double Mixed.</b> H.A. 1½ ft. Profuse blooming hardy annuals with everlasting flowers. September.....	\$0 10	\$0 50

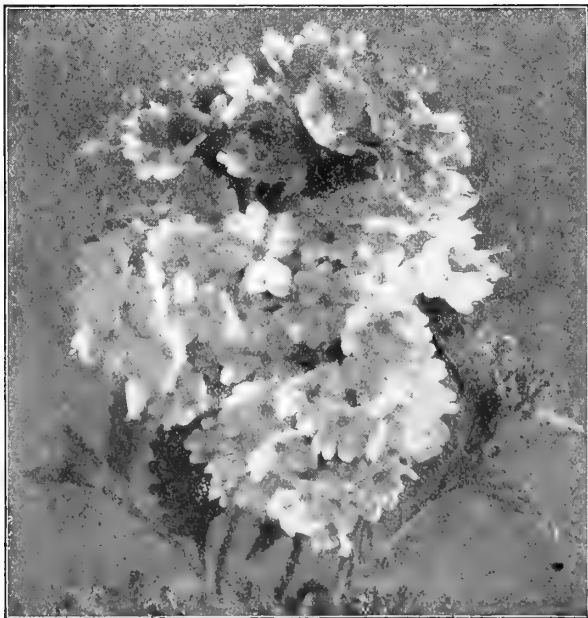

Boddington's Quality Verbenas



Viola cornuta, or Scotch Pansy

	Trade pkt. Oz.	
<b>ZEA Japonica variegata</b> (Variegated Maize; Corn). H.A. 6 ft. ....	\$0 05	\$0 10
<b>Gracillima variegata</b> (Miniature) .....	05	10
<b>Gigantea quadricolor.</b> Very striking; beautifully striped, white and rose.....	10	20

## Boddington's Quality Zinnias

(H.A. 2 ft.)

The following varieties are the best that money can buy. Flowers 3 inches across; 200 to 300 petals.

	Trade pkt. Oz.	
<b>Improved Dwarf, Double Bright Rose.</b> Beautiful soft shade.....	\$0 10	\$0 40
“ <b>Dwarf, Double Carmine.</b> Brilliant carmine.....	10	40
“ <b>Dwarf, Double Canary-Yellow</b> .....	10	40
“ <b>Dwarf, Double Dazzling Scarlet</b> .....	10	40
“ <b>Dwarf, Double Flesh-Pink</b> .....	10	40
“ <b>Dwarf, Double Lilac</b> .....	10	40
“ <b>Dwarf, Double Salmon</b> .....	10	40
“ <b>Dwarf, Double Scarlet.</b> Intense shade ...	10	40
“ <b>Dwarf, Double White.</b> Pure.....	10	40
“ <b>Dwarf, Finest Double Varieties Mixed.</b> .....	10	25

**Zebra Striped.** A remarkably interesting class, growing about 18 in. high, and producing large double flowers which are striped more or less with brilliant colors in a most fantastic manner.....

.....	15	50
<b>Tall Double Mixed</b> .....	10	20
<b>Jacqueminot, Dwarf.</b> Dazzling crimson-scarlet.....	15	50

**Curled and Crested.** A strain having large, double flowers, the petals of which are curiously twisted and curled; many colors mixed.....

**Haageana fl. pl.** (Mexican Zinnia). A dwarf variety with six fl. double orange-colored flowers.....

**Tom Thumb.** This miniature class of Zinnias forms charming compact, round bushes of 6 to 12 in. in height and 8 to 15 in. in diameter. The flowers are very double and comprise every shade of color.....

**Queen Victoria.** A pure white variety of the mammoth type; flowers are perfectly double, of fine form; 4 in. across.....

**Mammoth** (*Robusta plenissima*). Flowers of mammoth size, very double and of striking colors.....

## ZINNIA HAAGEANA SULPHUREA FL. PL.

New variety of the dwarf spreading Mexican Zinnia, 15 to 18 in. high, differing from the bright golden orange flowering type by its pure sulphur-yellow double flowers. Very showy in beds or borders. Trade pkt. 25 cts., 5 pkts. for \$1.



**ZINNIA LILLIPUT (1 ft.)**

For full description, see Novelties, page 3

	Trade pkt.	Oz.
<b>Scarlet Gem.</b> Intense scarlet .....	\$0 25	\$0 75
<b>Golden Gem</b> .....	25	75
<b>Orange Gem</b> .....	25	75
<b>White Gem</b> .....	25	75
<b>Choice Mixed</b> .....	25	75

**Palm Seeds**

We make it a point to deliver nothing but absolutely fresh seeds of the different varieties of Palm Seeds, shipments of which we are constantly receiving from various parts of the tropics. As the various varieties ripen at different seasons of the year, we have indicated below, as nearly as possible, when each sort will arrive, and as these seeds lose their germination very quickly, we earnestly solicit orders in advance.

	Per 100	1,000
<b>Kentia Forsteriana.</b> March .....	\$0 50	\$4 50
“ <b>Belmoreana.</b> March .....	50	4 00
<b>Cocos Weddelliana.</b> January .....	1 00	7 50
<b>Areca lutescens.</b> April .....	1 00	7 50
<b>Latania Borbonica.</b> February .....	30	2 50
<b>Livistona rotundifolia.</b> April .....	2 00	17 50
“ <b>Chinensis</b> .....	1 00	7 50
<b>Phoenix rupicola.</b> March .....	1 00	7 50
“ <b>reclinata.</b> March .....	50	3 00
“ <b>Caryiensis.</b> March .....	30	3 00
“ <b>Roelini</b> .....	1 25	10 00
<b>Pandanus utilis.</b> March .....	1 00	8 00

**Ornamental Grasses**

The perennial varieties, many of which have beautifully variegated foliage, are valuable for borders and clumps on lawns or among shrubs. The annual sorts are chiefly grown for their elegant flower panicles, which are useful in bouquet work and for dried flowers. They should be cut before being fully expanded.

	Trade pkt.	Oz.
<b>Agrostis nebulosa.</b> One of the most elegant annual sorts. 1 ft. ....	\$0 25	\$0 60
<b>Andropogon argenteus.</b> Hardy perennial with silvery plumes; very ornamental in groups. 3 ft. ....	25	75
<b>Avena sterilis</b> (Animated Oats). The long sensitive awns readily expand and contract, causing the seed to move about; annual. 18 in. ....	15	30
<b>Anthoxanthum gracile.</b> For edgings; annual. ....	15	30
<b>Arundo donax variegata.</b> Stately perennial with drooping green and white striped leaves; excellent for lawn clumps. 9 ft. ....	25	1 00
<b>Briza gracilis</b> (Small Quaking Grass). Beautiful for bouquets; annual. 1 ft. ....	15	30
“ <b>maxima</b> (Large Quaking Grass). Elegant panicles, excellent for bouquets and dried flowers; annual. 1 ft. ....	15	30
<b>Bromus Brizaeformis.</b> Large drooping panicles, useful for bouquets; annual. 2 ft. ....	20	40
<b>Coix lachryma</b> (Job's Tears). A strong broad-leaved grass with large shining pearly seeds; annual. 3 ft. ....	15	30
<b>Erianthus Ravennae.</b> A hardy perennial grass resembling the Pampas, with beautiful foliage and fine silvery plumes; excellent for lawn specimens. Blooms the first year from seed if sown early. 8 ft. ....	20	50
<b>Eragrostis elegans</b> (Love Grass). Elegant for bouquets and for use with Everlasting flowers; annual. 1 ft. ....	25	75
<b>Eulalia Japonica foliis vittatis.</b> This is one of our finest hardy perennial grasses, with long graceful leaves, dark green and white striped. It is one of the most beautiful for forming clumps. 4 ft. ....	25	1 00
“ <b>zebrina</b> (Zebra Grass). The dark green leaves are barred or crossed at intervals with broad markings of yellowish white. Few variegated plants equal this in beauty. ....	25	1 00
<b>Gynerium argenteum</b> (Pampas Grass). Half-hardy perennial with magnificent silvery plumes. 10 ft. ....	20	75
<b>Hordeum Jubatum</b> (Squirrel-tail Grass). Bushy panicles; excellent for bouquets; annual. 3 ft. ....	15	30



Boddington's Quality Zinnias

	Trade pkt.	Oz.
<b>Lagurus ovatus</b> (Hare's-tail Grass). Hardy annual with silvery gray tufts; useful for dried-flower work. 1 ft. ....	\$0 15	\$0 50
<b>Pennisetum longistylum.</b> An annual grass with gracefully drooping heads. 2 ft. ....	15	30
“ <b>Ruppelianum.</b> The foliage is long and slender, gracefully recurved and glossy deep green in color. If sown in March in heat, the plants should bloom by the middle of July, and the silvery plumes tinted with violet-purple waving in the sunlight are exquisitely beautiful; hardy perennial. 3 ft. ....	20	50
“ <b>Ruppelianum atrosanguineum.</b> Similar to above but beautifully bronzed. ....	50	
<b>Stipa pennata</b> (Feather Grass). Hardy perennial with silvery white, feathery plumes. 2 ft. ....	20	50
<b>Finest Mixed.</b> Many sorts .....	15	30

*“Quality is Remembered Long After Price is Forgotten”*

**WHAT QUALITY MEANS**

Quality means the best and finest types procurable in their respective classes. We go to specialists for our flower seeds. Our customers, the florist, the private gardener, demand the highest grade. We have no cheap catalogue trade. “Quality” may mean a little higher price. “Quality,” in fact, means “quality,” and we know that when you buy from us you get it,—and our customers know it too.

ARTHUR T. BODDINGTON

# Hardy Perennial and Old-Fashioned Flowers

## A FEW NOVELTIES IN PERENNIAL SEEDS

**Aconitum Wilsoni.** Large pale blue trusses of flowers; height 4 to 5 feet. November-flowering. Trade pkt. 50 cts.

**Campanula Pyramidalis Compacta.** Blue. Deep blue flowers of great substance. Trade pkt. 25 cts. **White.** Has the compact habit of the preceding, with pure white flowers. Trade pkt. 25 cts.

**Campanula Medium Imperialis.** The range of colors is rich and varied; suitable for pot culture. Choicest mixture. Trade pkt. 25 cts.

**Canterbury Bells, Rosy Carmine.** The flowers of this fine new Campanula present a brilliant rosy carmine hue. Trade pkt. 25 cts.

**Columbine, Long-spurred, Rose Queen.** Long spurred flowers of light to dark rose. Trade pkt. 25 cts., 5 pkts. for \$1.

**Sweet William, Double Rose.** Large umbels of handsome rose-colored flowers distinguish this new Sweet William. Trade pkt. 25 cts., 5 pkts. for \$1.

	Height ft.	Color	Trade pkt.	Oz.
<b>Acanthus</b> (Bear's Breech) latifolius... 2		Purple	\$0 10	\$0 25
<b>Achillea</b> (Yarrow)				
Millefolium purpureum (Rosy Milfoil) 1½		Rose	10	1 00
Pтарmica fl. pl., "The Pearl" 2		White	25	2 50
<b>Aconitum</b> (Monk's-Hood, or Helmet Flower)				
Napellus 3		Dark blue	10	50
Napellus fl. pl. 3		Dark blue	25	1 50
pyrenaicum 3		Light blue	20	1 25
<b>Adonis</b> (Ox-eye) vernalis 1		Yellow	10	25
<b>Agrostemma</b> (Rose Campion)				
coronaria (Mullein Pink) 2½		Pink	10	25
coronaria atropurpurea 2½		Purple	10	25
coronaria bicolor 3		Pink, White	10	25
coronaria alba 3		White	10	25
Flos-Jovis (Flower of Jove) 3		Dark pink	10	25
Flos-Jovis alba 3		White	10	1 00
hybrida Walkeri 3		Crimson	25	1 50
<b>Alyssum</b> argenteum 1		Yellow	10	25
saxatile 1		B. yellow	10	25
saxatile compactum (Basket of Gold) 1		Yellow	15	50
<b>Anemone</b> (Windflower)				
Japonica elegans 3		Blush white	25	2 75
Honorine Joubert 3		Pure white	25	2 75
Queen Charlotte 3		Pink	50	
<b>Anthemis</b> (Marguerite) Kelwayi 1½		Dark yellow	25	
<b>Aquilegia</b> (Columbine)				
Californica hybrida, Mixed 25			1 50	
Canadensis (Canada Columbine) 2		Yellow	10	75
chrysantha 3		Canary	10	60
grandiflora alba 3		White	10	1 25
cœrulea (Rocky Mt. Columbine) 3		Pale blue	25	1 50
glandulosa 2		Deep blue	25	
Helena 2		Blue, white	25	2 00
nevea grandiflora 2		Pure white	10	25
Skinneri hybrida fl. pl. 3		D'b'l crimson	25	50
Erskine Park Hybrids 3		Mixed colors	25	2 00
<b>Arabis</b> (Rock Cress) alpina ¾		Pure white	10	50
<b>Artemisia</b> (Old Man) argentea 1		Silver fol.	10	50
<b>Asclepias</b> (Butterfly Weed) Hallii 3		Pink	25	
tuberosa 4		Orange	10	1 50
<b>Asperula</b> (Sweet Woodruff) odorata 1½		White	10	
<b>Aster</b> (Michaelmas Daisy)				
alpinus speciosus 1		Dark blue	25	2 00
alpinus superbus 1		Blue	25	1 00
Bessarabicus 3		Pink	25	1 50
niveus 3		White	25	1 50
Novæ-Angliæ 4		Violet-purple	25	1 50
Novi-Belgii 4		Blue	25	1 50
Novi-Belgii, J. Wood 4		Dark blue	25	2 00
Novi-Belgii, Purity 4		White	25	2 00
pyramidalis hybridus 4		Blue	25	1 50
Shortii 3		Lavender-blue	25	
subcœruleus 4		Pale helio.	50	
<b>Aubrietia</b> (False Wall Cress)				
deltoides grandiflora (trailing) ¾		Purple	35	
Græca (trailing) ¾		Purple	10	1 00
Leichtlinii ¾		Rosy carmine	50	
<b>Baptisia</b> (False Indigo) Australis 2		Dark blue	10	25
<b>Bocconia</b> (Plume Poppy) Japonica 4		White	10	30
<b>Boltonia</b> (Chamomile) asteroides 7		Flesh-color	25	1 50
latisquama 6		Pink, lavender	25	1 50
<b>Campanula</b> (Bellflower)				
Carpatica cœlestina ½		Blue (deep)	25	2 50
Carpatica compacta ½		Blue	15	75
Carpatica alba ½		White	15	75
glomerata (Clustered Bellflower) 1½		Deep blue	25	50
Media (Canterbury Bells), Double White 3		White	15	1 00
Media, Double Lavender 3		Lavender	15	75

	Height ft.	Color	Trade pkt.	Oz.
<b>Campanula</b> , continued				
Media, Double Blue 3		Blue	\$0 15	\$0 75
Media, Double Rose 3		Rose	15	75
Media, Double Mixed 3		All colors	15	75
Media, Single Rose 3		Rose	15	75
Media, Single Blue 3		Blue	15	50
Media, Single White 3		White	15	50
Media, Single Striped 3		Striped	15	50
Media, Single Mixed 3		All colors	15	50
calycanthema (Cup and Saucer) 2		Blue	15	1 00
calycanthema alba 2		White	15	1 25
persicifolia grandiflora 3		Blue	25	3 00
persicifolia grandiflora alba 4		White	25	3 00
persicifolia grandiflora Mœrheimii, Finest Double White 50		White	50	
persicifolia grandiflora, Mixed 3		All colors	25	2 50
pyramidalis (Chimney Bellflower) 3½		Blue	15	50
pyramidalis alba 3½		White	15	75
<b>Cassia</b> (Wild Senna) Marylandica 3½		Deep yellow	10	50
<b>Chrysanthemum</b> (Moonpenny)				
Daisy maximum, Shasta 1½		White	25	
maximum, Princess Henry 1½		White	25	1 00
maximum, Triumph 2		Pure white	25	1 00
maximum, King Edward VII 2		Glist. white	25	
maximum, Robinsonii 2		Clear white	25	
<b>Clematis</b> (Virgin's Bower)				
Davidiana 5		Lilac	20	75
paniculata 10 to 30		White	10	50
<b>Coreopsis</b> grandiflora (true) 2		Rich yellow	10	25
lanceolata 2		Yellow	10	50
<b>Delphinium</b> (Larkspur) Erskine Park Hybrids, Mixed 5		L. & D. blue	25	3 00
elatum hybridum (Bee Larkspur) 5		Blue	10	30
cœlestinum 2		Light blue	25	1 50
formosum 2		Dark blue	10	75
Chinense 3		Light blue	10	25
Chinense album 3		White	10	25
Zalil 50		Sul. yellow	50	
<b>Dianthus</b> (Pinks) atrococcineus 1		Red	10	25
atrorubens 1		Crimson	10	25
plumarius (Pheasant's Eye Pink), Single Mixed 10		Mixed	10	15
plumarius, Double Mixed 20		Mixed	20	75
plumarius scoticus (Scotch Pink) 25			25	
plumarius semperflorens (Perpetual) 25		Pink	25	1 00
<b>Digitalis</b> (Foxglove)				
gloxiniæflora alba 3		White	10	25
gloxiniæflora lilacina 3		Lilac	10	25
gloxiniæflora purpurea 3		Purple	10	25
gloxiniæflora rosea 3		Rose	10	25
gloxiniæflora lutea 3		Yellow	10	25
maculata iveriana 10		Spotted	10	50
purpurea monstrosa alba 10		White	10	50
purpurea monstrosa rubra 10		Red	10	50
purpurea monstrosa rosea 10		Rose	10	50
<b>Doronicum</b> (Leopard's Bane)				
Caucasicum 1½		Bright yellow	25	
<b>Echinops</b> (Globe Thistle) Ritro 2		Blue	25	
<b>Eupatorium</b> (Thoroughwort), Fraseri 20		White	20	50
ageratoides 3 to 4		White	15	50
<b>Gaillardia</b> (Blanket Flower)				
grandiflora vera 1½		Yellow	10	30
grandiflora maxima 1½		Golden	15	30
kermesina splendens 1½		Crimson	25	1 25
sulphurea oculata 1½		Yellow	25	1 00
Finest Mixed 1½		All colors	10	30
Kelway's New Hybrids Mixed 1½		All colors	25	3 00
<b>Gypsophila</b> (Baby's Breath)				
acutifolia 2		White	10	20
repens 1		White	10	45
paniculata 3		White	10	25

HARDY PERENNIAL AND OLD-FASHIONED FLOWERS, continued

	Height ft.	Color	Trade pkt.	Oz.		Height ft.	Color	Trade pkt.	Oz.
<b>Helenium</b> (Sneeze-wort) autumnale.....	.6	Yellow	\$0 10	\$0 50	<b>Papaver</b> , continued				
autumnale superbum.....	.6	Dark yellow	25	2 50	orientale, Grand Mogul.....	.3	Crimson	\$0 25	
Biglowii.....	.3	Dark yellow	25	2 00	orientale, Parkmanii.....	.3	Scarlet	25	
Hoopesii.....	2½	Dark yellow	20	1 00	orientale, Prince of Orange.....	.3	Orange	25	
<b>Helianthus</b> (Sunflower)					orientale, Royal Scarlet.....	.3	Scarlet	25	
Maximiliani.....	.10	Dark yellow	10	1 00	orientale, Salmon Queen.....	.3	Salmon	25	
multiflorus fl. pl.....			10	25	orientale, Trilby.....	.3	Salmon	25	
<b>Heliopsis</b> (Orange flower)					Colosseum. Brilliant deep scarlet;				
Pitcheriana.....	.3	Orange	10	50	immense flowers, 7 to 7½ in. across.		Scarlet	25	
<b>Hesperis</b> (Sweet Rocket) matronalis.			10	25	Mammoth. Bright scarlet flowers,				
matronalis, White.....	.3 to 4	White	10	25	borne on stems 4 feet in height...		Scarlet	25	
matronalis, Lilac.....	.3 to 4	Lilac	10	25	<b>Pentstemon</b> (Beard-Tongue)				
matronalis nana candidissima.....	.2	White	10	60	barbatus Torreyi.....	.3	Scarlet	10	\$0 25
<b>Heuchera</b> (Alum Root) sanguinea.....	.2	Coral-red	25	2 50	Digitalis.....	.3	Purple-white	10	25
splendens.....	.2	Deep red	50	2 00	Hartwegii grandiflorus.....	.3		25	1 50
<b>Hibiscus</b> (Marsh Mallow)					pubescens.....			10	35
Crimson Eye.....	.4	White	10	25	<b>Phlox</b> (Flame-Flower)				
moscheutos roseus.....	.3	Rose	10	25	decussata, newest hybrids.....	.3	Mixed	25	1 25
Golden Bowl.....	.5	Yellow	15	50	<b>Physalis</b> (Chinese Lantern Plant)				
<b>Hollyhock</b> (Mallow)					Franchetti.....	.2	Or.-scarlet	25	75
Chater's Bright Pink.....	.6				<b>Platycodon</b> (Chinese Bell-Flower)				
Chater's Canary-Yellow.....	.6				Mariesii.....	.1	Blue	10	50
Chater's Blood-red.....	.6				Mariesii album.....	.1	White	10	50
Chater's Crimson.....	.6				Mariesii macranthum.....	.1	Deep blue	25	1 25
Chater's Golden Yellow.....	.6				<b>Polyanthus</b> ( <i>Primula elatior</i> )				
Chater's Lilac.....	.6				Gold-laced.....	.10 in	Mixed	25	2 50
Chater's Rose.....	.6				Finest Mixed.....	.10 in.	Mixed	25	1 50
Chater's Salmon.....	.6				<b>Primula</b> (Primrose)				
Chater's Scarlet.....	.6				acaulis. Finest large-flowered..	.10 in.	Mixed	25	
Chater's Snow-white.....	.6				auricula. Extra fine.....	.10 in.	Mixed	25	
Chater's Mixed.....	.6				cortusoides amena.....	.10 in.	Deep pink	50	
Allegheny Mixed, Fringed.....	.6				denticulata.....	.10 in.	Lavender	25	
Single finest Mixed.....	.6				denticulata alba.....	.10 in.	White	25	
<b>Lavendula</b> (Lavender) vera.....	1½	Lavender	10	25	elatior (Oxlip).....	.10 in.	Yellow	25	1 25
<b>Lathyrus</b> (Everlasting Sweet Pea)					vulgaris, English Yellow.....	.10 in.	Yellow	25	1 50
latifolius, Pink Beauty.....	.10	Pink	10	40	veris aurea (Cowslip).....	.10 in.	Yellow	25	1 00
latifolius roseus.....	.10	Rose	10	50	<b>Pyrethrum</b> hybridum, Single.....	.2	Mixed	20	75
latifolius albus.....	.10	White	10	60	hybridum fl. pl.....	.2	Mixed	50	5 00
Mixed.....	.10		10	40	uliginosum.....	.3	White	25	1 00
<b>Liatris</b> (Blazing Star)					<b>Rudbeckia</b> (Cone-Flower) fulgida.....	.2	Orange-yellow	15	75
scariosa præcox.....	.3½	Purple	25		Newmannii.....	.3	Orange-yellow	10	1 25
<b>Linum</b> (Flax) perenne.....	1½	Yellow	10	25	purpurea hybrida.....	.5	Purple	25	
flavum.....			15	50	laciniata.....			10	25
<b>Lobelia</b> (Cardinal Flower) cardinalis.....	.2	Fiery red	25		<b>Rocket</b> (Sweet).....	.1	White	10	15
fulgens, best hybrids.....	.2	Fiery red	25		<b>Scabiosa</b> caucasica (Hardy Blue				
fulgens, Queen Victoria.....	.2	Scarlet	25		Scabiosa).....	.2	Lavender	15	50
<b>Lupinus</b> (Lupine) arboreus.....	.4	Yellow		10	<b>Stokesia</b> cyanea (Hardy Blue Aster).....	.2	Blue	25	1 25
polyphyllus roseus.....	.3	Pink	10	50	<b>Statice</b> (Sea Lavender)				
polyphyllus, Mixed.....	.4	Blue	10	25	incana hybrida nana.....	.4 in.	Violet	25	1 00
<b>Lychnis</b> (Campion) Chalcedonica.....	2½	Scarlet	10	25	<b>Sweet William</b>				
Flos-cuculi.....	2½	Deep pink	10	50	Boddington's auricula-eyed.....	1½			
fulgens.....	2½	Red	10	1 00	Mixed Colors.....	1½			
Haageana Hybrids.....	.1	Or.-scarlet	10	1 00	Dark Crimson.....	1½			
viscaria splendens.....	1½	Deep pink	25	50	Pure White.....	1½			
<b>Monarda</b> (Oswego Tea, or Bee Balm)					Scarlet.....	1½	Mixed	10	50
didyma.....	.3	Crimson	10		Maroon.....	1½			
<b>Myosotis</b> (Forget-me-not) alpestris.....	½	Blue	15	35	Red.....	1½			
alpestris, Eliza Fonrobert.....	½	Sky-blue	15	50	Violet.....	1½			
alpestris, Victoria, Dwarf.....	½	Sky-blue	25	1 00	Finest Mixed Single.....	1½			
dissitiflora.....	½	Blue	25	1 50	Boddington's Giant Double, Finest				
dissitiflora alba.....		White	50		Mixed.....	1½			
palustris.....	½	Blue	25	1 50	<b>Tritoma</b> (Red-Hot-Poker; Flame				
palustris grandiflora.....	½	Deep blue	10	1 50	Flower). New sorts. Mixed.....	.4	Mixed	35	2 00
semperflorens.....	.1	Deep blue	25	1 50	<b>Tunica</b> (Tunic, or Coat Flower)				
Royal Blue.....	.1	Royal Blue	25	1 00	saxifraga.....	½	Pink	15	40
<b>Oenothera</b> (Evening Primrose)					<b>Valeriana</b> (Spurred Flower)				
Fraseri.....	1½	Yellow	10	2 50	montana.....	.2	Pink	25	
fruticosa major.....	.2	Golden yellow	10	50	rubra.....	.2	Red	10	25
Lamarckiana.....	.2	Golden yellow	10	30	rubra fl. alba.....	.2	White	10	25
Missouriensis.....	.1	Golden yellow	10	75	rubra fl. coccinea.....			10	25
rosea Mexicana.....	1½	Pink	20	75	<b>Veronica</b> (Ironweed) spicata.....	.2	White	15	50
speciosa.....	1½	White	10	50	longifolia subsessilis.....	.2	Blue	15	40
<b>Papaver</b> (Poppy) alpinum.....	.1	Mixed colors	10		<b>Viola</b> (Tufted Pansies)				
bracteatum hybridum.....	2½	Red	15	75	cornuta alba.....	½	White	25	
bracteatum Livermere.....	2½	Crimson	25	1 25	cornuta Papilio.....	½	Lilac	20	75
involutum maximum.....	2½	Red	10	40	cornuta, Perfection.....	½	Blue	25	1 00
nudicaule (Iceland Poppies) album.....	.1	White	10	50	cornuta, White Perfection.....	½	White	25	1 00
nudicaule croceum.....	.1	Yellow	10	50	cornuta lutea.....	½	Yellow	20	75
nudicaule coccineum.....	.1	Scarlet	10	50	cornuta lutea splendens.....	½	Orange	20	50
Mixed.....	.1	Mixed colors	10	40	odorata, Mixed.....	½	Sweet scent	25	
orientale, Blush Queen.....	.3	Pink	25		<b>Wahlenbergia</b> (Japanese Bell-				
orientale, Brightness.....	.3	Scarlet	25		Flower) grandiflora.....	1½	Blue	10	50
orientale, Brilliant.....	.3	Crimson	25		grandiflora alba.....	1½	White	10	50
orientale, Goliath.....	.3	Crimson	25		grandiflora plena.....	1½	Double white	15	75
					grandiflora cœrulea plena.....	1½	Double blue	15	75

For a larger list of Perennial Seeds, see Retail Catalogue, mailed upon application



## Boddington's Quality Vegetable Seeds

The following being a select list for the florist who desires good vegetables, or for selling plants, such as Cabbage, Cauliflower, Celery, Eggplant, Lettuce, Pepper and Tomato in the spring.

<b>ASPARAGUS.</b>						
Colossal .....	Oz.	¼lb.	Lb.			
	\$0 05	\$0 15	\$0 40			
<b>BUSH LIMA BEANS.</b>						
Burpee's Bush Lima .....	Qt.	Pk.	Bus.			
	\$0 25	\$1 75	\$7 00			
Dreer's Bush Lima .....	25	1 75	7 00			
Dreer's Wonder Bush Lima .....	30	2 00	7 50			
Fordhook Bush .....	30	2 25	9 00			
Henderson's Bush Lima .....	25	1 65	6 50			
The Burpee Improved .....	60	4 00	15 00			
<b>POLE, or RUNNING BEANS.</b>						
Dreer's Improved Lima .....	30	2 00	7 50			
Extra-Early Jersey Lima .....	25	1 75	7 00			
Improved Kentucky Wonder .....	30	1 75	7 00			
Scarlet Runner .....	35	2 50				
<b>GREEN-POD VARIETIES.</b>						
Boddington's Everbearing .....	45	3 00				
Boddington's Selected Canadian Wonder .....	20	1 35	5 00			
Bountiful .....	25	1 40	5 25			
Burpee's Stringless Green-Pod .....	20	1 35	5 00			
Earliest Red Valentine .....	20	1 35	5 00			
Longfellow .....	25	1 40	5 25			
Mammoth Stringless Green-Pod .....	20	1 35	5 00			
Triumph of the Frames .....	45	3 00				
<b>WAX-POD DWARF, or BUSH BEANS.</b>						
Davis Wax .....	20	1 35	5 00			
Improved Golden Wax .....	20	1 35	5 00			
Round-Pod Kidney Wax .....	20	1 35	5 00			
<b>BEETS.</b>						
Boddington's Early Model Red Globe ..oz. 10c.	¼lb.	Lb.	10 lbs.			
	\$0 30	\$1 00				
Crosby's Egyptian .....	20	60	5 50			
Detroit Dark Red Turnip .....	20	60	5 50			
Eclipse .....	20	60	5 50			
Swiss Chard .....	20	60	5 50			
<b>BORECOLE, or KALE.</b>						
Dwarf Green-Curled Scotch .....	20	60	5 50			
<b>BRUSSELS SPROUTS</b>						
Long Island Improved .....	Oz.	¼lb.	Lb.			
	\$0 20	\$0 60	\$2 00			
The Wroxton .....	15	50	1 50			
<b>CABBAGE.</b>						
Boddington's Early of Earlies .....	50					
Danish Round Head .....	20	60	2 00			
Improved Early Jersey Wakefield .....	25	80	3 00			
Improved Early Summer .....	20	60	2 00			
Large Late American Drumhead .....	15	50	1 75			
Mammoth Rock, Red .....	20	60	2 00			
Othello, Red .....	40	1 50				
Succession .....	20	60	2 00			
Summer Ballhead .....	20	60	2 00			
Winnigstadt .....	15	40	1 50			
<b>CORN, SWEET or SUGAR, EXTRA-EARLY.</b>						
Early Cory .....	Qt.	Pk.	Bus.			
	\$0 20	\$1 25	\$4 00			
Golden Bantam .....	20	1 25	4 00			
Metropolitan .....	20	1 40	5 00			
Peep O'Day .....	20	1 40	5 00			
White Cory .....	20	1 25	4 00			
White Evergreen .....	25	1 60	6 00			
<b>CORN, SECOND-EARLY, or INTERMEDIATE</b>						
Crosby .....	20	1 25	4 00			
Dreer's Aristocrat .....	20	1 40	5 00			
Early Evergreen .....	20	1 25	4 00			
<b>CORN, GENERAL CROP.</b>						
Stowell's Evergreen .....	Qt.	Pk.	Bus.			
	\$0 20	\$1 35	\$4 50			
Zig-Zag Evergreen .....	20	1 40	5 00			
<b>CORN, LATE.</b>						
Black Mexican .....	20	1 25	4 00			
Country Gentleman .....	20	1 25	4 00			
<b>CRESS (Pepper Grass).</b>						
Extra Triple Curled .....	Oz.	¼lb.	Lb.			
	\$0 05	\$0 15	\$0 35			
Water Cress .....	20	60	2 00			
<b>CARDOON.</b>						
Large Solid .....	10	30	1 00			
<b>CUCUMBER</b>						
Boddington's Selected White Spine, Improved .....	25	80	3 00			
Fordhook Famous .....	15	40	1 50			
Improved Long Green .....	10	30	1 00			
The Davis Perfect .....	15	40	1 50			
<b>ENGLISH CUCUMBERS.</b>						
Improved Telegraph .....	Pkt. 25 cts.					
<b>CARROT.</b>						
Extra-Early Parisian Forcing .....	10	30	1 00			
Early Scarlet Horn .....	10	20	75			
New Intermediate, or St. Valery .....	10	20	60			
<b>CAULIFLOWER.</b>						
Boddington's Extra-Early Snowball .....						
	pkt. 25 cts.	1 50	5 50			
Dry Weather .....	pkt. 25 cts.	1 50	5 00			
Early Snowball .....	pkt. 25 cts.	1 50	5 00			
Improved Erfurt, Earliest Dwarf .....	pkt. 25c.	1 50	5 00			
<b>CHICORY.</b>						
Large-rooted .....	05	20	75			
<b>CELERY.</b>						
Boddington's Ganesvoort .....	20	65	2 50			
Fin de Siecle .....	15	45	1 75			
Golden Self-Blanching .....	20	75	2 75			
Giant Pascal .....	10	40	1 50			
Pink Plume .....	20	60	2 00			
Schumacher .....	15	45	1 75			
White Plume, Improved .....	20	70	2 50			
<b>CELERIAC.</b>						
Large Smooth Prague .....	10	40	1 50			
<b>ENDIVE.</b>						
Boddington's Moss Curled Silverheart .....						
	pkt. 25 cts.					
Broad-Leaved Batavian (Escarolle) .....	10	35	1 25			
Green-Curled .....	10	30	1 00			
<b>EGGPLANT.</b>						
Boddington's New York Improved Purple .....	25	85	3 00			
Early Black Beauty .....	40	1 50	5 00			
<b>KOHLRABI.</b>						
Early Short-Leaved White Delicious .....	45	1 60	6 00			
<b>LEEK.</b>						
Boddington's Prizetaker .....	30	1 00	3 50			
Large American Flag .....	10	30	1 00			
<b>LETTUCE.</b>						
Boddington's Early Coldframe .....	40	1 50				
Boddington's Eclipse Cos .....	25	80	3 00			
Boddington's Self-Folding .....	20	60	2 00			
Boston Market .....	10	30	1 00			

BODDINGTON'S QUALITY VEGETABLE SEEDS, continued

<b>Lettuce, continued.</b>	Oz.	¼lb.	Lb.
Big Boston .....	\$0 10	\$0 30	\$1 00
Express Cos .....	10	30	1 00
Giant Crystal Head .....	10	30	1 00
Grand Rapids Forcing .....	10	30	1 00
Hartford Bronze-Head .....	20	60	2 00
Hittinger's Belmont .....	40	1 50	
May King .....	10	35	1 00
Paris White Cos (Romaine) .....	10	30	1 00
<b>MELON, MUSK.</b>			
Boddington's Improved Emerald Gem .....	35	1 25	4 00
Boddington's Improved Montreal Nutmeg .....	65	2 50	
Extra-Early Hackensack .....	10	35	1 25
Rocky Ford .....	10	35	1 25
<b>MELON, WATER.</b>			
Cole's Early .....	10	20	60
Citron. (For preserving) .....	05	15	40
Kolb's Gem .....	10	20	50
Mountain Sweet .....	10	20	50
Sweetheart .....	10	20	50
<b>MUSTARD.</b>			
White London .....	05	10	25
<b>MARTYNIA.</b>			
Proboscidea .....	10	30	1 00
<b>OKRA, or GUMBO.</b>			
Perkins' Perfected Long Pod .....	10	20	50
<b>ONIONS.</b>			
Ailsa Craig .....	40	1 50	5 00
Boddington's Bountiful .....	40	1 50	5 00
Mammoth Red Garganus .....	20	65	2 50
Southport White Globe .....	35	1 25	4 50
The Queen .....	20	60	2 00
Yellow Globe Danvers .....	15	60	2 25
Yellow Danvers .....	15	60	2 25
<b>ONION SETS.</b> Prices variable. Special prices on larger lots. Our sets are of the best quality only.			
	Qt.	½pk.	
Red .....	\$0 20	\$0 70	
Shallots .....	25	75	
White .....	20	70	
White Multiplier .....	20	70	
Yellow .....	15	55	
Yellow Potato .....	15	55	
Garlic .....	Lb. 20 cts., 5 lbs. 90 cts.		
<b>PARSLEY.</b>	Oz.	¼lb.	Lb.
Boddington's Triple Moss Curled .....	\$0 10	\$0 30	\$1 00
Extra Double Curled .....	10	30	1 00
Extra Moss Curled .....	10	30	1 00
<b>PARSNIP.</b>			
American Hollow Crown .....	05	15	40
Boddington's Improved Hollow Crown .....	10	25	75
<b>PEPPERS.</b>			
Boddington's Hercules .....	20	60	2 00
Chinese Giant .....	20	65	2 50
Early Neapolitan .....	25	80	3 00
Long Red Cayenne .....	20	60	2 00
Large Bell, or Bull Nose .....	20	50	1 75
<b>PUMPKIN.</b>			
Jumbo .....	10	20	50
Large Cheese .....	10	20	50
<b>PEAS, EXTRA-EARLY.</b>	Qt.	Pk.	Bus.
Alaska .....	\$0 20	\$1 50	\$5 00
American Wonder .....	25	1 60	6 00
Boddington's Early Bird .....	60	4 00	
Boddington's Selected Extra-Early Gradus .....	30	2 25	8 00
Nott's Excelsior .....	25	1 60	6 00
<b>PEAS, SECOND-EARLY.</b>			
The Senator .....	25	1 60	6 00
<b>PEAS, MAIN-CROP.</b>			
Ohampion of England .....	20	1 50	5 00
Thomas Laxton .....	30	2 00	7 00
The Scotsman .....	40	3 00	10 50
<b>PEAS, LATE CROP.</b>			
Alderman. (Improved Telephone.) .....	30	2 00	8 00
Stratagem .....	25	1 75	6 50
<b>RADISH.</b>	Oz.	¼lb.	Lb.
Boddington's Early Frame .....	\$0 10	\$0 20	\$0 75
Long Icicle. (White) .....	10	20	50
Olive-shaped French Breakfast .....	10	20	50
Olive-shaped Deep Scarlet .....	10	20	50
Turnip, Early Deep Scarlet Forcing .....	10	20	60

<b>Radish, continued.</b>	Oz.	¼lb.	Lb.
Turnip, Early Scarlet .....	\$0 10	\$0 20	\$0 50
Turnip, Early Crimson Giant .....	10	20	75
Winter Improved Half-Long Black Spanish .....	10	20	50
<b>SALSIFY, or OYSTER PLANT.</b>			
Mammoth Sandwich Island .....	60	2 00	
<b>SQUASH.</b>			
Bush Summer Crookneck .....	10	25	80
English Vegetable Marrow .....	15	40	1 50
Giant Summer Crookneck .....	10	30	1 00
Improved White Bush, Scalloped .....	10	20	50
<b>SPINACH.</b>			
New Zealand Summer .....	10 lbs., \$4..	10	20 50
Prickly, or Winter .....	10 lbs., \$1.75..	05	10 20
Victoria .....	10 lbs., \$1.75..	05	10 20
<b>TOMATO.</b>			
Aeme .....	25	75	2 50
Best of All Forcing .....	pkt., 25 cts.	35	1 25
Chalk's Jewel .....	20	60	2 00
Dwarf Stone .....	20	60	2 00
Earliana .....	25	75	2 50
Improved Lorillard Forcing .....	25	85	3 00
Livingston's New Coreless .....	75	2 75	10 00
Ponderosa .....	25	80	3 00
Stirling Castle .....	pkt. 25 cts.	75	
Trophy, Extra-selected .....	20	60	2 00
<b>TURNIP.</b>			
Boddington's Model Snowball .....	10	20	75
Early White Strap-Leaf .....	05	15	40
Golden Ball .....	05	15	50
Yellow Stone .....	05	15	50



Tomato, Dwarf Stone

# Bulbs for Planting

AND FOR SALE IN YOUR STORE

## BODDINGTON'S QUALITY LARGE-FLOWERING TUBEROUS-ROOTED BEGONIAS

### Single-Flowering Tuberos-Rooted

For planting in beds and where color effect is desired. Our stock of these bulbs will be found true to color and free from mixture.

<b>Crimson</b>	<b>Rose</b>	<b>Salmon</b>
<b>Scarlet</b>	<b>Pink, Light</b>	<b>Orange</b>
<b>White, Pure</b>	<b>Yellow</b>	<b>Copper</b>

Large bulbs measuring  $1\frac{1}{2}$  inches and upward, separate colors or all colors mixed, 35 cts., per doz. \$2.25 per 100, \$20 per 1,000; extra large bulbs  $1\frac{3}{4}$  inches and up, same colors as above, 50 cts., per doz., \$2.75 per 100, \$25 per 1,000.

### Double-Flowering Tuberos-Rooted

These can be depended upon producing 100 per cent double flowers and contain very large and choice varieties.

<b>Crimson</b>	<b>White, Pure</b>	<b>Yellow</b>
<b>Scarlet</b>	<b>Copper Bronze</b>	<b>Orange</b>
<b>Rose</b>	<b>Salmon</b>	<b>Light Pink</b>

Large bulbs measuring  $1\frac{1}{2}$  inches and upward, separate colors or all colors mixed, 50 cts. per doz., \$3.50 per 100, \$30 per 1,000; extra large bulbs  $1\frac{3}{4}$  inches and up, same colors as above, 65 cts. per doz., \$4 per 100, \$35 per 1,000.

### Begonia Worthiana

This is a dwarf variety of the *Begonia Bertini* (see below), excellent and very free-flowering, which we sent out last year. It is a continuous bloomer, and the brilliant red flowers are borne in great profusion. It will make an excellent bedding variety, and will also be found very useful as an edging for the large-flowered tuberous kinds, or, for that matter, for any beds or summer-flowering plants, and in time will supersede the Vernon and other varieties of that type. \$1 per doz., \$8 per 100.

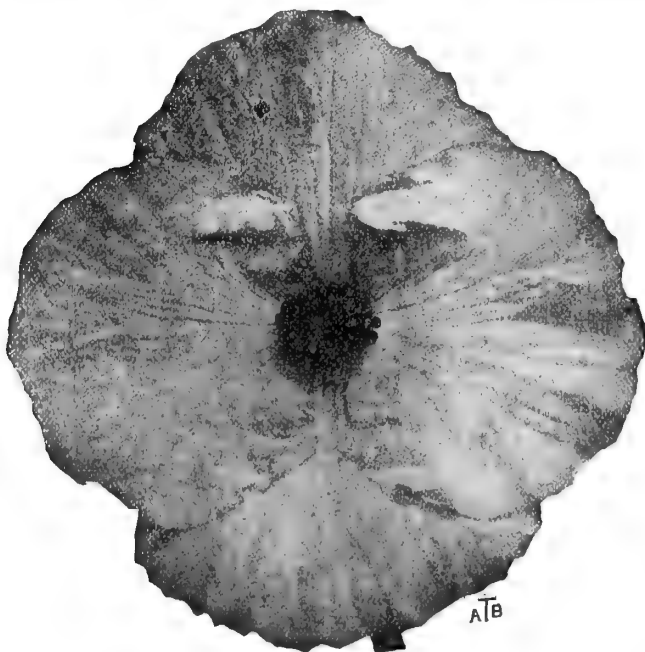

Single-flowered Begonia



Double-flowered Begonia

## Newer Tuberos-Rooted Begonias

### Crested Begonias

These are a remarkable strain of Begonias, ranging in all colors—salmon, pink, white, yellow, copper and scarlet; the size of the flowers are equal to the large singles, with the difference that the petals carry on the upper side a crested-formed cockscomb. Separate colors or mixed, 10 cts. each, \$1 per doz., \$7.50 per 100.

### Single Frilled Begonias

These are of the finest types of the single Begonia, the petals being heavily frilled on the edges. To color, 10 cts. each, \$1 per doz., \$7.50 per 100; all colors mixed, 10c. each, 75c. per doz., \$5 per 100.

### Duke Zeppelin and Lafayette

These two new double Hybrid Tuberos-Rooted Begonias are both of unusual merit, and in color, when grown as pot plants or planted in partially shaded positions.

	Doz.	100
<b>Duke Zeppelin.</b> Intense pure vermilion-scarlet .....	\$1 00	\$7 50
<b>Lafayette.</b> Rich brilliant crimson-scarlet .....	1 50	12 00

### Begonia Hybrida, "The Butterfly"

This Begonia is a "sport" from *Begonia erecta picta Marmorata* and a great improvement. The flowers are larger, and the white mottlings are more profuse, giving to blooms a charming and unique appearance. Mixture, all colors, 10c. each, \$1 per doz., \$7.50 per 100.

### Single Begonia, Bertini

A beautiful bedding Begonia, producing a combination of brilliant, vermilion flowers of rare beauty. As a bedder it stands unrivaled. \$1 per doz., \$7.50 per 100.

# STANDARD, EVERYDAY CANNAS

Having concluded a very large contract for Cannas (nearly half a million), we are enabled to offer first-class dormant roots, in sound condition, with not less than two or three eyes each, in the following varieties, true to name. Large dormant roots. Cannas shipped by freight at owner's risk.



Mad. Crozy

## Red-flowering, Green Foliage Cannas

	Per doz.	100	1,000
<b>Louisiana.</b> A strong, vigorous growing variety, attaining a height of 7 feet, producing a dense mass of glossy green foliage and vivid scarlet flowers, often measuring 7 inches across.....10 cts. each..	75	\$5 00	
<b>A. Bouvier.</b> 5 ft. Dark crimson.....	35	2 25	\$20 00
<b>Alice Roosevelt.</b> Deep crimson. 4 ft..	50	3 50	30 00
<b>Beaute Poitevine.</b> 3½ ft. Dark crimson ....	35	2 25	20 00
<b>Black Prince.</b> Intense dark velvety maroon; grows strong and erect, 3 to 4 feet; fine dark red stems, and deep green leaves edged with purple .....	50	2 75	25 00
<b>Chas. Henderson.</b> 4 ft. Bright crimson	35	2 25	20 00
<b>Crimson Bedder.</b> 3 ft. Intense scarlet.....	30	2 00	17 50
<b>Duke of Marlborough.</b> 4½ ft. Dark crimson.....	35	2 25	20 00
<b>J. D. Eisele.</b> Brilliant vermilion-scarlet. 5 ft..	35	2 25	20 00
<b>Explorateur Crampbell.</b> Flowers deep rich crimson. 5½ ft. ....	30	1 75	15 00
<b>Express.</b> Color scarlet-crimson; the clusters are large and compact; foliage green. Dwarf habit. 2 to 2½ ft. ....	60	4 50	40 00

	Per doz.	100	1,000
<b>Flamingo.</b> 4½ ft. Intense and clear crimson.	\$0 30	\$2 00	\$17 50
<b>Pres. McKinley.</b> Brilliant crimson with scarlet shading. Dwarf habit, growing only 2½ to 3 feet .....	35	2 25	20 00

## Pink-flowering Cannas

<b>L. Patry.</b> Flowers of delicate rosy pink, standing well above the foliage. 4½ feet.....	35	2 25	20 00
<b>Luray.</b> Large, well-formed flowers of a very attractive rosy pink. 3 feet.....	35	2 25	20 00
<b>Louise.</b> A grand pink variety, somewhat similar to Mlle Berat, much taller, and very free-flowering.....	45	3 50	25 00
<b>Martha Washington.</b> The flowers are very large and frequently have 5 broad petals; the trusses are immense, and the color pure bright rose. Height, 2½ to 3 feet .....	75	5 00	
<b>Mlle Berat.</b> 4½ ft. Rose-carmine .....	35	2 25	20 00
<b>Tennyson.</b> Large, heavy spike of flowers, of a very attractive rosy pink; green foliage. 5½ft.	50	3 00	

## Orange-flowered Cannas

<b>President Cleveland.</b> Bright distinct orange-scarlet. 4 feet.....	35	2 25	20 00
--	----	------	-------

## Red, Gold-edged and Spotted Cannas

<b>Gladiator.</b> The flowers are bright yellow, thickly spotted with crimson and bloom profusely. Heads are unusually large and borne on long, strong stalks with tough, deep green foliage. A superb variety alone or in masses. Height 4 feet.....	50	2 75	25 00
<b>Cinnabar.</b> Its name indicates the color—cinnabar-red, edged with distinct golden band; petals of flower very thick. 4½ ft. ....	30	2 00	17 50
<b>Indiana.</b> The foliage of this variety forms a solid mass of green 3 to 4 feet high, above this the flower spikes shoot up to a height of 6 feet, each one bearing fine big clusters of orchid-like flowers. Color is a glistening golden orange daintily marked and striped with red. Single blossoms are often 7 in. across .....	50	10 00	
<b>Queen Charlotte.</b> A grand Cannula, with a distinct golden belt around each petal, the center brilliant orange-scarlet, with crimson tones. A stately habit with fine foliage.....	30	2 00	17 50
<b>Mad. Crozy.</b> 5½ feet. Vermilion with gold border .....	35	2 25	20 00
<b>Premier.</b> Brilliant deep crimson-red, bordered yellow. 2½ ft.....	30	2 00	17 50
<b>Souv. de A. Crozy.</b> 4 ft. Crimson with gold band .....	50	4 00	35 00

Our Cannas are packed 250 in a box, two can be "cleated" together and shipped as one. One box of 250 sold at thousand rate; it is cheaper for you to buy a box than 200 at 100 rate.

**Yellow Shades**

	Per doz.	100	1,000
<b>Buttercup.</b> 3½ ft. Clear golden yellow..	\$0 40	\$2 75	\$25 00
<b>Comte de Bouchard.</b> Rich golden yellow, spotted with red. 4½ ft.....	30	2 00	17 50
<b>Florence Vaughan.</b> 5 feet. Yellow, spotted crimson..	50	2 75	25 00
<b>L. E. Bailey.</b> Rich yellow, dotted with red; a very rich and pleasing appearance. 4½ ft.....	30	2 00	17 50
<b>Richard Wallace.</b> As a good free-flowering yellow Canna of vigorous growth, we believe that this variety comes nearer to the ideal than any variety yet offered. In color it is a pleasing canary-yellow, with exceptionally large flowers, which are carried well above the green foliage in upright well-branched trusses. 4½ ft....10 cts. each..	1 00	7 50	

**White and Cream Shades**

<b>Alsace.</b> 3½ ft. Creamy white.....	30	1 75	15 00
---	----	------	-------

**Bronze-leaved, Red-flowering Cannas**

**Brandywine.** This is undoubtedly the best bronze-leaved bedding Canna, a remarkably even grower. A healthy vigorous grower of 4 to 5 feet. Makes a luxuriant growth of dark bronze foliage and a magnificent display of fine large flowers. Color is intense vinous red, beautifully mottled with deep crimson; two to three petals are sometimes narrowly edged with bright gold. Brandywine has foliage almost as dark as Black Beauty .....

50	4 00	35 00	
<b>Black Beauty.</b> (True.) 5 ft. Grand foliage .....	60	4 50	40 00
<b>David Harum.</b> 3½ ft. Vermilion-scarlet.....	50	2 75	25 00
<b>Egandale.</b> 4 ft. Currant-red.....	35	2 25	20 00
<b>King Humbert.</b> In this grand Canna we have a combination of the highest type of flower with the finest bronze foliage. Its flowers, which, under ordinary cultivation, will measure six inches in diameter, and which are produced in trusses of gigantic size, are of a brilliant orange-scarlet with bright red markings, while the foliage is broad and massive and of a rich coppery bronze; bold and effective. 4 feet.....	1 00	8 00	75 00
<b>Leonard Vaughan.</b> 4½ ft. Bright scarlet ....	35	2 25	20 00
<b>Musafolia.</b> This is one of the finest foliaged Cannas, with enormous musa-like leaves, 3 by 5 feet, of a dark green, bronze-tinged color, the edges of the leaves being beautifully banded with bronze-purple .....	35	2 25	20 00
<b>Philadelphia.</b> A bright glowing red, very rich and velvety. Height 5 feet.....	75	4 00	30 00
<b>Papa Nardy.</b> Very large, rich carmine-red, with a purplish sheen; 4½ feet.....	30	2 00	17 50
<b>Pillar of Fire.</b> The giant of its class, grows 6 to 7 feet high; flowers bright crimson-scarlet, borne in erect spikes like blazing torches; continuous bloomer, invaluable for center of beds, etc.....	75	4 50	40 00
<b>Robusta.</b> Height 6 to 8 feet, with immense foliage.....	30	1 75	15 00
<b>Shenandoah.</b> A splendid bronze-leaved variety; large salmon flowers. 6 ft. ....	30	1 75	15 00
<b>Stadtrath Heidenreich.</b> A grand Canna similar in growth to King Humbert, which it closely resembles. Color of flowers glowing scarlet passing to carmine; foliage deep bronze.....	20 cts. each..	2 00	15 00

**Orchid-flowering Cannas**

<b>Allemania.</b> 4 to 5 feet. Green foliage. Per doz. Scarlet and yellow .....	\$0 35	\$2 25	\$20 00
<b>Austria.</b> Pure canary-yellow; an orchid-flowering type. 5 ft.....	30	1 75	15 00
<b>Italia.</b> 4½ ft. Green foliage. Red bordered yellow .....	30	2 00	17 50
<b>Kronus.</b> Rich golden yellow, with patches of bright red. 5 ft.....	30	1 75	15 00
<b>Mrs. Kate Gray.</b> 6 ft. Green foliage. Scarlet and yellow .....	30	2 00	17 50
<b>Pennsylvania.</b> 5 ft. Green foliage. Deep scarlet .....	35	2 25	20 00
<b>Wyoming.</b> Might be called King of the Giants for it is one of the most majestic, with the double attraction of having a luxuriant growth of rich purple foliage. Above this are borne great plumes of massive orange-colored blossoms, true orchid-shaped with large rounded petals. Height 7 feet.....	10 cts. each..	75	5 00

**Mixed Cannas, to Color**

<b>Red-flowering, Dwarf</b> .....	25	1 75	15 00
“ “ <b>Medium</b> .....	25	1 75	15 00
“ “ <b>Tall</b> .....	25	1 75	15 00
<b>Pink-flowering, Dwarf</b> .....	25	1 75	15 00
“ “ <b>Medium</b> .....	25	1 75	15 00
“ “ <b>Tall</b> .....	25	1 75	15 00
<b>Red, Gold-edged Flowering, Dwarf</b> .....	25	1 75	15 00
“ “ “ “ <b>Medium</b> .....	25	1 75	15 00
“ “ “ “ <b>Tall</b> .....	25	1 75	15 00
<b>Yellow-flowering, Dwarf</b> .....	25	1 75	15 00
“ “ <b>Medium</b> .....	25	1 75	15 00
“ “ <b>Tall</b> .....	25	1 75	15 00
<b>Bronze-leaved, Dwarf</b> .....	25	1 75	15 00
“ “ <b>Medium</b> .....	25	1 75	15 00
“ “ <b>Tall</b> .....	25	1 75	15 00
<b>Orchid-flowering, Dwarf</b> .....	25	1 75	15 00
“ “ <b>Medium</b> .....	25	1 75	15 00
“ “ <b>Tall</b> .....	25	1 75	15 00
<b>All Colors Mixed, Dwarf</b> .....	20	1 50	12 00
“ “ “ <b>Medium</b> .....	20	1 50	12 00
“ “ “ <b>Tall</b> .....	20	1 50	12 00

We are the largest handlers of Cannas in the United States. Our prices upon Cannas will bear comparison with any house in the Canna business.

Our Cannas are true to name—two and three, sometimes four eyes—are sound, dormant, hardy and pack 250 in a case. Cases at 1,000 rate. Write for special prices or quantity.

All above Cannas packed 250 in a case. Full case at 1,000 rate; 25 at 100 rate

If any Cannas are not found here, it may be understood that they are superseded by the foregoing. If selection is left to us we will substitute or send only the best for all purposes



# CALADIUM

## Caladium Esculentum

(ELEPHANT'S EAR)

- Bulbs measuring 6 to 8 inches in circumference, 200 in a case, 25 cts. per doz., \$1.50 per 100, \$10 per 1,000.
- Bulbs measuring 8 to 10 inches in circumference, 100 in a case, 50 cts. per doz., \$3.50 per 100, \$30 per 1,000.
- Bulbs measuring 10 to 12 inches in circumference, 75 in a case, 75 cts. per doz., \$5.50 per 100, \$50 per 1,000.
- Bulbs measuring 12 to 13 inches in circumference, 50 in a case, \$1 per doz., \$8 per 100, \$75 per 1,000.
- Monster bulbs measuring 13 inches and upward in circumference, 25 in a case, \$1.50 per doz., \$12 per 100.

Full cases at 100 rate

## Fancy-Leaved Caladiums

A grand Brazilian collection containing twenty varieties personally selected by us from over one hundred sorts submitted by pressed leaves last summer, from which we selected the cream.

	Per doz.	100
Extra-fine bulbs in 20 varieties .....	\$1 50	\$12 00
Fine bulbs in 20 varieties ....	1 25	10 00
Mixed varieties .....	1 00	8 00

## CALADIUM ARGYRITES (Fancy-Leaved Caladium)

This is a variety seldom seen in most collections, although one of the most elegant of the genus. Ground color light green, center and margins white, with many irregular white blotches. Exceedingly useful for table decorations, for edging benches in the "stove" or greenhouse. \$1.50 per doz., \$12 per 100.

## CINNAMON VINE

Large-size bulbs, 50 cts. per doz., \$3 per 100, \$25 per 1,000.

## CALLAS, SPOTTED LEAF (Richardia albomaculata)

Very free summer-blooming variety. \$3 per 100, \$25 per 1,000.

## DIELYTRA SPECTABILIS (Bleeding Heart)

Field-grown, 75 cts. per doz., \$6 per 100.

## AMARYLLIS

	Per doz.	100
<b>Belladonna major</b> .....	\$1 00	\$ 7 00
<b>Defiance.</b> Named Vittata hybrid. Vermilion-red, striped white; very beautiful .....	6 00	35 00
<b>Formosissima</b> (Jacobæan Lily). Dark crimson.....	75	6 00
<b>Johnsoni</b> (Bermuda Spice Lily). Crimson flowers, white stripes .....	1 50	12 00
<b>Longifolia alba</b> .....	80	6 00
<b>Longifolia rosea</b> .....	75	5 00
<b>Vittata Hybrids.</b> The finest race of Amaryllis in cultivation; colors varying from blush-white to crimson .....	9 50	75 00
<b>Zephyranthes rosea</b> (Zephyr Flowers, or Fairy Lilies). The hardy Amaryllis .....	40	2 50
<b>Alba.</b> Pure white .....	40	2 50
<b>Vallota purpurea</b> .....	2 00	15 00

## HYACINTHUS CANDICANS (Cape Hyacinth)

Large bulbs, \$1.50 per 100, \$12 per 1,000.

## LILY-OF-THE-VALLEY

Large clumps of Lily-of-the-Valley for outside planting. These clumps will throw from 20 to 25 spikes. \$2.50 per doz., \$20 per 100.



Caladium Esculentum, or Elephant's Ear

## MADEIRA VINES

Large bulbs, \$1.25 per 100, \$10 per 1,000.

## MONTBRETIAS

	Per 100	1,000
<b>Crocsmæflora.</b> Orange-scarlet .....	\$0 75	\$5 00
<b>Etoile de Feu.</b> Rich scarlet, yellow center.....	1 00	7 50
<b>Rayon d'Or.</b> Deep yellow, very large .....	75	5 00
<b>Pottsii grandiflora.</b> Bright yellow, flushed with red..	75	6 00
<b>Soleil Couchant.</b> Bright red .....	75	5 00

## NEW GIANT MONTBRETIAS

**GERMANIA.** Grows from 3 to 4 feet high, producing graceful, free-branching flower-spikes, bearing very large, widely expanded flowers 2 to 3 inches across. The color is a rich, glowing orange-scarlet, with red throat. 50c. per doz., \$3.50 per 100, \$30 per 1,000.

**GEORGE DAVISON.** Variety of great merit and a splendid Montbretia. The stems are 3 feet high, eight- to ten-branched, bearing lovely pale orange-yellow flowers 3 inches across, widely expanded and tinted deeper orange externally. It is among the first to flower. Strongly recommended. 25 cts. each, \$2.50 per doz., \$20 per 100.

**MESSIDOR.** A very distinct new seedling, tall growth, spikes much branched; color maple-yellow, passing to pale yellow, this is the nearest approach to a white variety at present. 20 cts. each, \$2.00 per doz., \$15.00 per 100.

**MARTAGON.** Deep orange, with brownish center, reflexed petals; very beautiful. 10 cts. each, 75 cts. per doz., \$5 per 100.

**PROMETHEUS.** Possessed of extraordinary vigor, it grows to a height of 3 to 4 feet high producing strong stems with numerous branches, bearing flowers larger than any other Montbretia and exceedingly well proportioned; the average size is 3½ inches across, but we have measured flowers fully 4 inches across, and the color is a rich orange, with dark crimson spots at the base of the petals. 75 cts. each, \$7.50 per doz.

## TUBEROSES

	Per 100	1,000
<b>Double Pearl.</b> Red seal brand, selected bulbs, 4 to 6 inches in circumference.....	\$1 00	\$8 00
3 to 4 inches in circumference.....	75	5 00
<b>Silver Leaved, or Variegated</b> .....	1 75	15 00
<b>Mexican Everblooming</b> .....	2 00	18 00

# THE BEST DAHLIAS FOR FLORISTS

After considerable consideration and observation, and "talks" with the trade, we have decided to offer the following Dahlias to florists this season. Our retail Catalogue, which will be mailed free, contains a larger collection, but few are superior to the following and all are good size, divided clumps that have been field-grown and are strong and healthy.

Price of all the below-named varieties of Dahlias, large divided clumps or roots, except where noted, 10 cts. each, \$1 per doz., \$8 per 100, \$75 per 1,000

**Jack Rose.** (Decorative type). The variety Jack Rose is rightly named and is a florist's Dahlia, "from the ground up." The color is similar to the Jacqueminot rose, and is a unique color in the Dahlia, which lights up beautifully at night. The habit of the plant is stocky, very free-flowering. Producing its blooms in great profusion, upon erect, long stiff stems, making it invaluable for cutting. You cannot afford to be without it, if you sell cut-flowers. Price green plants ready April 1, 1909, 50 cts. each, \$5 per doz., \$35 per 100.

## Decorative Dahlias

**Sylvia.** Best described as a Giant Nymphaea, being stronger, larger and deeper colored. Flowers 4 to 6 inches in diameter, of fine form and full to the center, which is white, shaded to soft pink on the outer petals. One of the best cut-flower varieties. 10 cts. each, \$1 per doz., \$7.50 per 100.

**Admiral Dewey.** Brilliant imperial purple.

**Black Beauty.** A beautiful dark velvety maroon.

**Blue Oban.** A sport of the Decorative Dahlia Oban, and the nearest approach to blue found in Dahlias. 25 cts. each, \$2.50 per doz.

**Catherine Duer.** Strong-growing, free-flowering crimson-scarlet.

**Clifford W. Bruton.** Best yellow; immense size; perfect form. 10c.

ea., \$1 per doz., \$7.50 per 100.

**Frank L. Bassett.** Color bright royal purple, shading to blue.

**Grand Duke Alexis.** Very large white, tinted pale lavender.

**Henry Patrick.** Superb pure white; long stems; fine for cutting.

**Lyndhurst.** One of the best bright scarlet.

**Maid of Kent.** Cherry-red, tipped white.

**Mrs. Winters.** Very large; pure snow-white.

**Nymphaea.** Color clear, light shrimp-pink.

**Oban.** Very large rosy lavender.

**Orange King.** Rich glowing orange; early and profuse.

**Perle** (*Perle de la tete d'Or*). The grandest white Decorative Dahlia to date; very large and of beautiful shape.

**William Agnew.** Rich, dazzling red; immense size.

## Cactus Dahlias

**Aegir.** Petals are twisted and color bright rich crimson-scarlet.

**Countess of Lonsdale.** A pleasing blending of amber and salmon. 10 cts. each, \$1 per doz., \$7.50 per 100.

**Dainty.** The ground color is lemon-yellow, which shades lighter as the season advances, at which time the color approaches canary-yellow at the base of the petals.

**Earl of Pembroke.** Bright plum. 15c. ea., \$1.50 per doz., \$12 per 100.

**Floradora.** Color dark velvety crimson. The best dark crimson for cutting, as the flowers are borne on long, erect stems and keep for a long time. 15 cts. each, \$1.50 per doz., \$12 per 100.

**General Buller.** Color deep, rich, velvety maroon, tipped white. 15 cts. each, \$1.50 per doz., \$12 per 100.

**Harbor Light.** Flowers are of immense size, outer petals extending to 7 inches across; long, slender, twisted and incurved; color orange-red.

**Jealousy.** Purest pale canary-yellow.

**J. H. Jackson.** The largest of the deep, rich velvety maroons.

**Keynes White.** One of the best white Cactus Dahlias.

**Kriemhilde.** One of the finest pink Cactus Dahlias. 10 cts. each, \$1 per doz., \$7.50 per 100.

**Mrs. H. J. Jones.** Incurved portion of the petals are deep crimson; the broad stripe of white running through the center of the petals extends almost to the center.

**Standard Bearer.** Brightest scarlet; profuse bloomer. 15 cts. each, \$1.50 per doz., \$12 per 100.

**Strahlein Krone.** Intense cardinal-red.

**Victor Von Scheffel.** The color is a fresh, delicate pink, shading to deep rose-pink. 15 cts. each, \$1.50 per doz., \$12 per 100.

**Winsome.** Flowers white, very large, beautiful Cactus form.

## Show and Fancy Dahlias

**A. D. Livoni.** Beautiful soft pink; early and profuse bloomer. 10 cts. each, \$1 per doz., \$7.50 per 100.

**A. Pfefferhorn.** Rosy crimson.

**Arabella.** Pale primrose, tipped and shaded old rose and lavender.

**Camelliaflora.** A fine large pure white.

**Glowing Coal.** Brilliant red.

**Green's White.** One of the best whites for cutting.

**Harlequin.** Brilliant crimson, striped and tipped white.

**Lemon Beauty.** A grand yellow.

**Meheddy Beauty.** Fancy buff, with crimson spots, free, long stems, large bloom. 8 cts. each, 80 cts. per doz., \$6 per 100.

**Olympia.** Color is deep rose-pink, striped and penciled crimson.

**Progress.** The color is a clear, soft rosy lake, beautifully penciled and spotted glowing crimson. Very valuable as a cut-flower. 15 cts. each, \$1.50 per doz., \$12 per 100.

**Queen Victoria.** Deep yellow; fine for cutting.

**Red Hussar.** Pure cardinal, red flower, very free bloomer, splendid for cutting.

**Storm King (Blizzard).** A companion for the superb pink Dahlia, A. D. Livoni. Flowers are snow-white; extremely early and a free-bloomer. This is the florist's ideal white. 15 cts. each, \$1.25 per doz., \$10 per 100.

**White Swan.** Snow-white, with long stems.



Sylvia Dahlia

## Single Dahlias

**THE 20TH CENTURY.** Intense rosy crimson, with white tips and white disk around the yellow center. 10 cts. each, \$1 per doz., \$7.50 per 100.

## Dahlias to Color

We can also furnish, without names, in mixture, all colors separate, or all colors mixed, as follows:

**Mixed Pinks, Mixed Whites, Mixed Reds, Mixed Yellows.** 8 cts. each, 75 cts. per doz., \$6 per 100, \$55 per 1000

**Mixed, all colors.** 60 cts. per doz., \$5 per 100, \$45 per 1,000

# Boddington's Quality Gloxinias

## GLOXINIA ERECTA GRANDIFLORA

This popular flowering plant is coming into greater vogue than ever, not only as a pot-plant for house decoration, but also for cut-flower purposes. Our strains of Gloxinias are the true erect-flowering type, grown by a specialist in Europe.

	Doz.	100	1,000		Doz.	100	1,000
<b>Blanche de Vera.</b> White, rose-bordered.....	\$0 60	\$4 25	\$40 00	<b>Mont Blanc.</b> Snow-white.....	\$0 60	\$4 25	\$40 00
<b>Defiance.</b> Glittering crimson .....	60	4 25	40 00	<b>Prince Albert.</b> Deep purple.....	60	4 25	40 00
<b>Emperor William.</b> Blue, white border .....	60	4 25	40 00	<b>Princess Elizabeth.</b> White, bordered blue...	60	4 25	40 00
<b>Etoile de Feu.</b> Carmine-red.....	60	4 25	40 00	<b>Princess Mathilde.</b> White, with rose crown..	60	4 25	40 00
<b>Kaiser Frederick.</b> Scarlet, white margin....	60	4 25	40 00	<b>Queen Wilhelmina.</b> Dark rose.....	60	4 25	40 00
<b>King of the Reds.</b> Dark scarlet.....	60	4 25	40 00	<b>Boddington's Spotted Varieties.</b> These			
<b>Madame Helene.</b> White, with violet crown...	60	4 25	40 00	contain the most distinct and remarkable colors	75	5 00	45 00
<b>Marquis de Peralta.</b> White, red-bordered...	60	4 25	40 00	<b>All Colors Mixed</b> .....	50	3 75	35 00

## GLOXINIA ERECTA SUPERBA

Having during the past season been requested to secure some specially fine Gloxinias for exhibition purposes, we have made arrangements with a noted Gloxinia specialist in England to reserve for us some of the most distinct types. The bulbs are not so large as the Named Varieties, but this is a characteristic of most Erecta superba varieties.

**Boddington's Ideal Prize, Mixed.** Great variety of superb colors.  
**Cyclops.** Velvety carmine, shading to a broad white border, throat dotted with dark red.  
**Giant Spotted.** Splendid selection of the French hybrids; rich colors.

**Goliath.** Velvety purple-violet, shading to a pure white border, throat delicately spotted.  
**Her Majesty.** Pure white, unsurpassed by any other variety.  
**Reading Scarlet.** Almost brilliant Gloxinia; intense scarlet.

15 cts. each, \$1.50 per doz., \$12 per 100

## GLOXINIA TUBIFLORA

Flower-stems rise to the height of 2 feet, each bearing several large pure white blossoms 4 inches in length and of a peculiar and fascinating fragrance. 10 cts. each, 75 cts. per doz., \$5 per 100.

For Gloxinia seed, see page 14.



House of Gloxinias grown from Boddington's Quality Gloxinia Bulbs



Gladiolus America

## BODDINGTON'S QUALITY GLADIOLI

**AMERICA.** This beautiful new Gladiolus is likely to produce as great a sensation as the now famous Princeps. The flowers, which are of immense size, are of the most beautiful flesh-pink color, and, as a florist who saw it said, it is "fine enough for a bride's bouquet." 50 cts. per doz., \$4 per 100, \$35 per 1,000.

**The Grand New Giant Gladiolus, HOLLANDIA (The Pink Brencleyensis).** Flowers well arranged on a spike which attains a height of about 4 feet. Often as many as 30 blooms of a charming pink shade tinted yellow are open at one time. 40 cts. per doz., \$2.25 per 100, \$20 per 1,000. Per 100 1,000

**Augusta.** The florists' best white Gladiolus in existence.  
First size bulbs, 1 3/4 inches and up ..... \$2 00 \$18 00  
Bulbs 1 1/2 to 1 3/4 inches ..... 1 75 16 00

**1900.** Nothing finer for florists' use. Flower is of a rich shade of red with very prominent white spots on three lower petals. .... 2 00 15 00

**Mrs. Francis King.** Color of flower is a light scarlet of a pleasing shade. .... per doz., 75 cts... 4 50

**Princeps.** Color rich crimson, with broad white blotches across the lower petals. Flowers can be grown to nearly 8 in. in diameter under stimulating culture. .... doz., \$1.50.. 12 00

**Groff's Hybrids** (originator's strain). Extra-selected.. 1 25 10 00

**Shakespeare.** White and rose..... 4 75 45 00

**May.** Pure white, flaked rosy crimson, the best forcer selected bulbs..... 1 75 15 00

**Brenchleyensis** (true). Fiery scarlet, selected bulbs.. 1 50 13 00  
(true). First size bulbs ..... 1 25 9 00

**Boddington's White and Light.** Extra-selected bulbs 1 1/4 inches and up ..... 1 50 14 00

**American Hybrids.** A mixture of the choicest varieties of Gladiolus in equal proportion; very fine..... 1 00 9 00

**Striped and Variegated** ..... 2 00 18 00

**Pink and Rose shades** ..... 1 50 13 00

**Orange and Yellow shades** ..... 4 00 35 00

**Scarlet and Red shades** ..... 1 50 12 00

**Lemoine's Hybrids** ..... 1 50 12 00

**Childsii** ..... 2 00 18 00

**Finest all colors mixed**..... 75 7 00

### Extra-Choice Named Gladioli

**ATTRACTION.** Deep, dark, rich crimson, with a very conspicuous, large pure white center and throat. At once a most beautiful and attractive sort ..... Doz. 100 \$1 00 \$7 00

**BLUE JAY.** (Baron Hulot.) The finest blue Gladiolus yet seen. It is a rich, deep color of an indigo shade. The only real blue Gladiolus on the market, and a very valuable addition to the list of extra-fine Gladioli. .... 1 00 8 00

**CANARY BIRD.** This, without doubt, is the best yellow variety next to Sulphur King. A pure canary-yellow that is very pleasing and attractive. .... 75 6 00

**GEORGE PAUL.** Large flowers; deep crimson, slightly stained yellow, spotted with purple ..... per 1,000, \$40.. 60 4 25

**GIL BLAS.** Early-flowering plant of dwarf habit; flowers salmony rose, with a fire-red blotch on straw-colored ground. .... per 1,000, \$45. 60 4 75

**I. S. HENDRICKSON.** (New.) A beautiful and irregular mottling of white and bright deep pink; in some the pink, and in others the white predominate. Flowers and spikes very large and fine. .... 1 50 12 00

**JANE DIEULAFOY.** Flowers creamy white, lower petals stained maroon. .... per 1,000, \$68.. 1 00 7 00

**MADAM MONNERET.** Delicate rose; late bloomer. per 1,000, \$16.. 25 1 75

**OCTOROON.** A beautiful salmon-pink; very distinct. each, 10 cts... 1 00 8 00

**PHILADELPHIA.** (401.) Flowers of good size, well arranged on a tall spike, often 6 feet high. Color dark pink, ends of petals slightly suffused with white. .... 1 00 8 00

**QUEEN OF THE YELLOWS.** (New.) One of the finest and purest yellow Gladioli in existence; large flowers and spike highly recommended. .per 1,000, \$20.. 40 2 25

**SULPHUR KING.** Deep, pure yellow. One of the best of its color. .... per 1,000, \$27.50.. 40 3 00

**VICTORY.** Color delicate sulphur-yellow, lower petals shaded a deeper yellow. .... 2 00 14 00

# HARDY JAPANESE LILIES

For Outdoor Planting, or Growing in Pots for Summer Flowering

## Lilium Auratum

Golden-Rayed Lily of Japan

	Doz.	100	1,000
8- to 9-inch, 225 bulbs in a case.....	\$0 75	\$5 00	\$45 00
9- to 11- " 125 " " " .....	1 20	8 00	75 00
11- to 13- " 100 " " " .....	2 00	14 00	135 00

**Lilium auratum pictum.** A very choice type of *Lilium auratum*; pure white, with red and yellow bands through each petal. Large bulbs.....

Each	Doz.	100
	\$0 20	\$2 00 \$15 00

**Lilium auratum platyphyllum.** A very strong and vigorous type of *L. auratum*. Flowers of immense size, pure ivory-white, with a deep golden band through each petal. Large bulbs.....

20	2 00	15 00
----	------	-------

**Lilium auratum rubrum vittatum.** A unique variety; flowers 10 to 12 inches across, ivory-white, with broad crimson stripe through center of each petal. Large bulbs.....

40	4 00	30 00
----	------	-------

**Lilium auratum virginale album.** The White Lily of Japan. Exquisitely pure white flowers, very large, with sulphur-yellow band through each petal.....

45	4 50	35 00
----	------	-------

**Lilium auratum Wittei.** A Lily of magnificent proportion; immense flowers; very tall and tree-blooming; color creamy white, with gold bands. Large bulbs.....

45	4 50	35 00
----	------	-------



Lilium speciosum (type)

<b>Lilium speciosum album—</b>	Doz.	100	1,000
8- to 9-inch, 225 bulbs in a case.....	\$1 25	\$8 50	\$80 00
9- to 11- " 125 " " " .....	2 00	14 50	140 00
11-inch and over, 100 bulbs in a case.....	2 75	20 50	200 00
<b>Lilium speciosum rubrum—</b>			
8- to 9-inch, 225 bulbs in a case.....	80	5 50	50 00
9- to 11- " 125 " " " .....	1 25	8 50	80 00
11-inch and over, 100 bulbs in a case.....	2 00	14 00	135 00
<b>Lilium melpomene magnificum—</b>			
8- to 9-inch, 225 bulbs in a case.....	85	6 00	55 00
9- to 11- " 125 " " " .....	1 25	9 00	85 00
11-inch and over, 100 bulbs in a case.....	2 00	15 00	145 00

## Retarded Bulbs from Cold Storage

As these Lilies are most useful during the early winter months, and for Christmas flowering, we suggest August and July delivery as the best time for making shipments for Speciosums, and September for *Lilium longiflorum giganteum*.

<b>Lilium longiflorum giganteum—Cold Storage</b>	100	1,000
6- to 8-inch, 400 bulbs in a case.....	\$7 50	\$60 00
7- to 9- " 300 " " " .....	9 00	85 00
9- to 10- " 200 " " " .....	13 00	125 00
<b>Lilium speciosum album—Cold Storage</b>		
8- to 9-inch, 225 bulbs in a case.....	9 50	90 00
9- to 11- " 125 " " " .....	15 00	145 00
<b>Lilium speciosum rubrum—Cold Storage</b>		
8- to 9-inch, 225 bulbs in a case.....	6 50	60 00
9- to 11- " 125 " " " .....	10 00	90 00
<b>Lilium speciosum Melpomene—Cold Storage</b>		
8- to 9-inch, 225 in a case.....	7 00	65 00
9- to 11- " 125 " " " .....	10 00	95 00
<b>Lily-of-the-Valley—Cold Storage</b>		
Wedding Bells brand. Price January to July.....	2 00	15 00
Wedding Bells brand. Price August to January.....	2 00	18 00



Lilium longiflorum giganteum

Remember, you may deduct 5 per cent if cash accompanies order

# Various Japanese, European and American Garden Lilies

**Culture of Various Garden Lilies.** A deep, moist, rich loam is necessary for Lilies. A stubborn clay may be improved for them by deep digging, and incorporating with the staple plenty of decayed manure and leaf-mold. They all thrive in peat, or rotted turf, or indeed in any soil containing an abundance of decomposing vegetable matter. They should be planted deep for their size, never less than 6 inches. When they have stood some years, they should be taken up and parted, and the borders must be deeply dug and liberally manured before replanting.

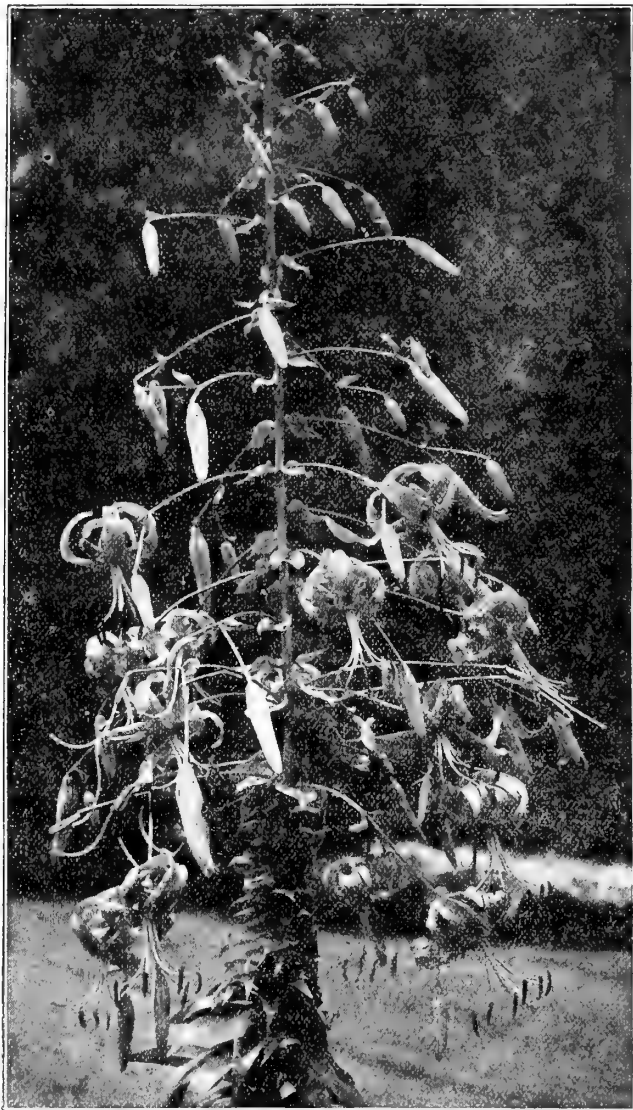

**Lilium Henryi**

Photograph by Arthur Boddington, in the "Garden Magazine"

<b>Canadense flavum.</b> Our dainty, beautiful native Lily. Graceful and charming yellow flowers. June, July.....	Each	Doz.	100
	\$0 15	\$1 25	\$9 00
<b>Canadense rubrum.</b> Red flowers.....	15	1 25	9 00
<b>Canadense, Mixed</b> .....	10	75	6 00
<b>Chalcedonicum</b> (The Scarlet Turks Cap Lily).....	40	3 25	26 00
<b>Colchicum</b> (Monadelphum or <i>L. Scovitzianum</i> ). Bears 12 to 20 bright golden yellow reflexed flowers. This is a grand Lily, and considered the equal of <i>L. auratum</i> . July. 3 to 5 ft.....	20	2 00	15 00
<b>Concolor</b> (Sinicum). Bright scarlet, with dark red spots. A dwarf and lovely miniature Lily. Increases rapidly. July. 1 to 1½ ft.....	30	3 00	20 00
<b>Croceum.</b> A beautiful orange Lily; grand and easily flowered. June, July. 3 to 5 ft.....	15	1 50	10 00
<b>Elegans, Alice Wilson.</b> One of the most beautiful and distinct Lilies; the flowers, of a bright lemon-yellow, are very large, borne erect and in clusters; very hardy; succeeds almost anywhere; height, 1½ ft.; very rare. June.....	55	5 50	40 00
<b>Elegans Incomparable.</b> The richest red known in Lilies; a deep ox-blood crimson, slightly spotted with black; very free and easily grown.....	15	1 25	9 00
<b>Elegans bicolor.</b> Bright red, flushed orange..	10	75	6 00
<b>Elegans, Painted Chief.</b> Bright flame-color..	15	1 25	10 00
<b>Elegans robusta.</b> Orange, spotted black.....	10	1 00	7 50
<b>Elegans Aurora.</b> Orange, suffused scarlet....	15	1 25	10 00
<b>Elegans, Mixed</b> .....	10	75	5 00
All the Elegans Lilies are dwarf and early June-flowering.			
<b>Excelsum</b> (better known as <i>L. testaceum</i> ). A stately Lily, free-flowering, bearing six to twelve flowers of beautiful nankeen-yellow. One of the grandest Lilies in cultivation. June, July. 4 to 5 ft.....	55	5 50	45 00
<b>Giganteum.</b> The noble Himalayan Lily; when established grows to 14 ft. bearing numerous long, tubular flowers of white, streaked inside with purple; very handsome foliage. We have secured an excellent lot of bulbs that will flower the first year. July, August.....	1 00	10 50	85 00
<b>Grayii.</b> A beautiful American Lily; flowers bell-shaped, dark, rich red, spotted purple; very free. July. 4 ft.....	15	1 50	12 00
<b>Hansoni.</b> A beautiful Lily, flowering in June. Flowers rich golden yellow; one of the prettiest Lilies in cultivation; scarce.....	35	3 50	25 00
<b>Henryi.</b> A new Japanese Lily that has made a sensation in Europe. It has the same form and general appearance as the Speciosum varieties, but the flowers are bright orange-yellow; height, 6 to 8 ft. July and August.	75	8 00	65 00
FIRST SIZE.....	1 25	12 50	100 00
LARGE BULBS.....	1 75	20 00	150 00
MAMMOTH BULBS.....	20	2 00	15 00
<b>Humboldtii.</b> Of a splendid reddish orange color, segments copiously purple veined.....	20	2 00	15 00
<b>Japonicum Brownii.</b> Large trumpet-shaped flowers, 10 inches long; inside pure white, with delicately colored anthers outside brownish purple, tips of petals slightly recurved....	35	3 50	25 00
EXTRA LARGE BULBS.....	50	5 00	40 00
<b>Krameri.</b> Distinct from all other Lilies. Large bulbs. Flowers of a soft, beautiful rose-color... 10	1 00	7 50	
<b>Leichtlinii, Yellow.</b> Neat and elegant habit; flowers pure canary-yellow, with crimson spots.....	20	2 00	16 00
<b>Longiflorum.</b> Hardy white Easter Lily.....	15	1 50	12 00
<b>Martagon album</b> (The white Martagon). A beautiful chaste Lily, carrying 20 to 30 pure wax flowers upon stems. 4 to 5 ft.....	75	7 50	60 00
<b>Martagon Dalmaticum.</b> One of the most distinct and beautiful forms of this Lily. Each spike bears from 12 to 25 flowers, varying in color from light to dark purple; quite distinct from the ordinary Martagon.....	1 50	15 00	

<b>Alexandrae.</b> A magnificent new hybrid Lily from Japan; dwarf habit; flowers large, pure white, widely expanded, of great substance and very beautiful. July. 2 ft.....	Each	Doz.	100
	\$0 50	\$5 00	
<b>Batemanniae.</b> An attractive, strong-growing Lily; height about 4 feet, producing five to eight rich apricot-colored flowers on a stem... 10	75	\$6 00	
<b>Bolanderi</b> (The Oregon Lily). Somewhat like <i>L. Grayii</i> ; deep crimson-red, with dark spots. June, July. 3 ft.....	1 50	15 00	
<b>Bulbiferum.</b> True species. Dark red flowers. June. 1 ft.....	15	1 50	12 00
<b>Candidum</b> (Annunciation Lily). Pure white... 15	1 00	7 50	
<b>Candidum fl. pl.</b> (The Double white Annunciation Lily). A grand acquisition. Very rare. June, July. 4 to 5 ft.....	35	3 50	25 00



*Lilium sulphureum*

Choice, Rare and Beautiful Lilies Continued

	Each	Doz.	100
	\$o 10	\$1 00	\$7 50
<b>Martagon</b> (Turk's Cap). Purple.....	\$o 15	\$1 25	\$10 00
<b>Marhan.</b> A lovely hybrid Lily, between Martagon album and Hansoni, with habit and shape of flowers of the former and the characteristic thick petal of <i>L. Hansoni</i> . The color is unique, a clear orange, with brown-red spots and streaked. Very vigorous, attaining to a height of 7 feet, when established.....	40	4 00	30 00
<b>Marhan, G. F. Wilson.</b> Similar to above, pale citron color, carmine tinged tips of petals, purple spotted.....	75	7 50	55 00
<b>Marhan, Miss E. Wilmott.</b> Orange-carmine, purple spots; very large flowers.....	75	7 50	55 00
<b>Pardalinum.</b> Scarlet, shading to rich yellow, freely spotted with purple-brown. Three feet. July and August.....	10	1 00	7 50
<b>Parryi.</b> Color citron-yellow, spotted with light chocolate-brown, and yields a luscious perfume, but not so powerful as <i>L. auratum</i> . July. 3 to 4 ft.....	65	6 50	50 00
<b>Philadelphicum.</b> A very pretty Lily, bearing two to five flowers, cup-shaped; base of petal yellow, maroon spotted, tips of petals bright scarlet. July. 1½ ft.....	20	2 00	15 00
<b>Philippinensis.</b> This rare and beautiful Lily is a native of the mountains of the Philippines. The flowers, pure white, are long and tubular as the <i>L. Harrisii</i> , but more tapering and trumpet-shaped; fragrant. July. 3½ ft.....	15	1 25	10 00
<b>Pomponium.</b> Bright scarlet, much admired for its rich color, graceful shape, slender foliage, equal to Chalcedonicum; very hardy.....	25	2 50	
<b>Rebellum.</b> This is a beautiful new Lily, similar to Krameri.....	15	1 25	10 00
<b>Sulphureum</b> (Wallichianum superbum). A grand new Lily, with tubular-shaped flowers, rich yellow inside, rosy brown tinted outside. Should be grown by all lovers of Lilies. September. 6 ft. (See illustration.).....	1 50	15 00	

**Superbum.** In a collection of best plants of all countries, our native Superbum Lily would deserve a first place. In deep, rich soil it often grows 8 feet high, with twenty to thirty flowers. It is of the easiest culture, and may be grown as a wild flower in any swampy or rough part of a place where the grass is not mown. Extra selected bulbs.....

	Each	Doz.	100
	\$o 10	\$1 00	\$7 50
<b>Tenuifolium.</b> A beautiful, graceful Lily, with crimson, reflexed flowers. Blooms in June....	10	75	6 00
<b>Thunbergianum (elegans) atrosanguineum.</b> Dark red. The Thunbergianums are all of easiest culture, and bloom in June.....	15	1 50	12 00
<b>Thunbergianum aureum.</b> Yellow; dwarf....	15	1 25	10 00
<b>Thunbergianum fulgens.</b> The best red, shaded with orange; one of the best.....	10	1 00	7 50
<b>Thunbergianum atropurpureum.</b> Very large, scarlet-purple; very fine.....	10	1 00	7 50
<b>Tigrinum flore pleno.</b> The Double Tiger Lily. The only double Tiger Lily worth growing.....	10	1 00	7 50
<b>Tigrinum simplex.</b> The well-known Single Tiger Lily.....	10	75	5 00
<b>Tigrinum splendens.</b> Improved Single Tiger Lily.....	10	1 00	7 50
<b>Umbellatum (Davuricum).</b> One of the very best classes of the hardy garden Lilies; strong, sturdy habit, growing from 2 to 3 feet high, having large, showy flowers held upright and in clusters at the summit. The colors range through all shades of reds from rose to blackish crimson, yellow, buff, apricot, orange, etc. June and July. Mixed colors.....	10	1 00	7 50
<b>Wallacei.</b> Very free-flowering, hardy and showy; each bulb sends up many stems, which bear lovely vermilion-orange flowers...	10	1 00	7 50
<b>Washingtonianum.</b> Very fragrant flowers, changing from pure white to various shades of purple or lilac.....	20	2 00	15 00

See illustration



*Lilium superbum*

# JAPANESE IRIS *(Iris Kaempferi)*

The collections which we offer below are **American grown**, thoroughly acclimated and hardy and true to color and name, which is rarely evident in the imported Japanese stock. The Japan Iris will succeed anywhere in a good rich soil, though a moist position is preferable.

## DOUBLE JAPANESE IRIS

**Blue Jay.** Sky-blue, with deep blue edge and white veins.  
**Eclair.** Beautiful white; very fine and extra large flowers.  
**Exquisite.** Light blue, veined with purple; very distinct and pretty.  
**Fraafe.** Silvery white; fine.  
**General Kuroki.** Pure white; large flower; dwarf.  
**Gold Bond.** Early-flowering; white, with yellow base and petals.  
**Hannibal.** White ground, veined and suffused purple; light purple center.  
**Mahogany.** Rich dark maroon.  
**Mr. Fell.** Silver white, marked with violet veins and violet center.  
**Mrs. C. T. Saxton.** Large white; fine and chaste. (See cut.)  
**Mount Hood.** Fine deep blue; one of the best.  
**Oriole.** Reddish purple.  
**Othello.** Reddish maroon, veined violet toward the center.  
**Pyramid.** Azure-blue, lightening to center.  
**Prince Camille de Rohan.** Dark purplish blue.  
**Robert Craig.** French gray, with light center and purplish veins.  
**Shadow.** Intense deep purple.  
**Senator Lexow.** Deep rich purple; an enormous flower.  
**Souvenir.** Rosy mauve, distinctly veined with blue; large flower.  
**Victor.** Violet-purple, with white veins marks and violet-purple center.

The above collection of 20 varieties for \$2

## SINGLE JAPANESE

**Anna Christ.** Sky-blue; a very beautiful Iris.  
**Conde.** Violet-purple, with deep violet tint; purple and yellow center; each petal with a silvery white edge.  
**Norane.** Violet color, with grey vein marks darker toward center.  
**Plum.** Light blue, veined darker toward the center.  
**Porcelain Sceptre.** Bluish white, with fine pink center.  
**Tortoise.** Magenta, flaked and dotted with white.

The above collection of 6 varieties for 75 cts.

Price of any of the above varieties, \$1.25 per doz., \$10 per 100, \$75 per 1,000. 25 at 100 rate, 250 at 1,000 rate.

## GERMAN IRIS

Named in the following eight varieties

**Africa.** Dark blue.  
**Dr. Glook.** Yellow.  
**Helen.** Blue.  
**Henriette.** Yellow.  
**Spectabilis.** Deep blue.  
**Mme. Chereau.** Pearly white, daintily edged lavender.  
**Stella.** Light blue.  
**Velveteen.** Light yellow, lower petals purple-black.

65 cts. per doz., \$5 per 100, \$40 per 1,000

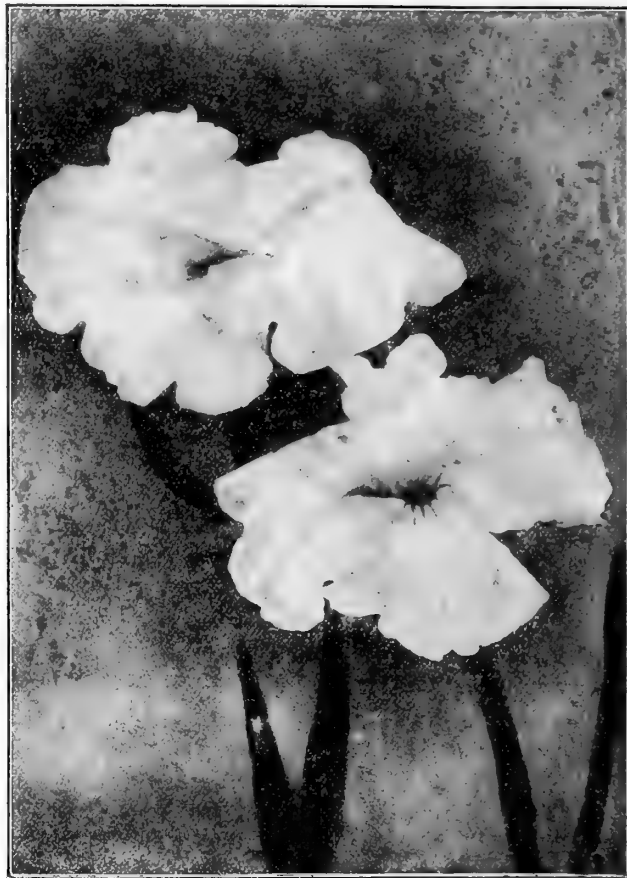

Iris Kaempferi, Mrs. C. T. Saxton

# PAEONIES

## PAEONIA OFFICINALIS

	Double to Color	Per doz.	100
<b>Rubra.</b> Deep crimson; can be forced for Easter.....		\$0 75	\$6 00
<b>Alba.</b> White.....		1 25	10 00
<b>Rosea.</b> Rose; also a good forcer.....		1 00	7 50

## PAEONIA CHINENSIS

	Double to Color	Per doz.	100
<b>White Varieties</b> .....		1 25	10 00
<b>Pink Varieties</b> .....		1 00	8 00
<b>Red Varieties</b> .....		1 00	7 50

Case containing 67 Double White, 66 Double Red, 67 Double Pink Paeonias, very strong roots, 3 to 5 eyes, 200 in all, \$17.50 per case, 3 cases for \$50.

## CHOICE NAMED PAEONIA CHINENSIS

<b>Hamlet.</b> Fiery red.	<b>Marie Louise.</b> Soft rose.
<b>Fragrans.</b> Bright red.	<b>Her Majesty.</b> Rose, light center.
<b>President Harrison.</b> Deep red.	<b>Blushing Bride.</b> Soft rose.
<b>Mad. Benoit.</b> Soft red.	<b>Sunbeam.</b> Rosy white.
<b>Albert Victor.</b> Crimson.	<b>Comte de Nancy.</b> Silvery rosy white.
<b>Elegante.</b> Pink.	<b>Mons. Offoy.</b> Blush-white.
<b>Pink Beauty.</b> Bright pink.	<b>Princess May.</b> Creamy white.

The roots offered below are extra-strong pieces, having 3 to 5 eyes each

## NAMED PAEONIA CHINENSIS, continued

<b>Cleopatra.</b> Silvery pink.	<b>Alba plena.</b> Pure white.
<b>La Noblesse.</b> Fine rosy pink.	<b>Queen Victoria.</b> Snow-white.
<b>Marie Hamilton.</b> Lively rose.	<b>Gloria Mundi.</b> Creamy white.

Any of the above strong roots, 10c. each, \$1 per doz., \$7.50 per 100

## EXTRA CHOICE PEONIES

	Each	Doz.	100
<b>Agida.</b> Bright red.....	\$0 15	\$1 25	\$10 00
<b>Albert Crousse.</b> Beautiful rose.....	1 25	10 00	
<b>Charlemagne.</b> Rosy white, with lilac center; very late-flowering.....	25	2 25	18 00
<b>Charles Leveque.</b> Delicate rose.....	40	4 00	26 50
<b>Cytheri.</b> Creamy white, tinted rose.....	20	2 00	16 00
<b>Duchesse de Nemours.</b> Pure white; perfect flowering; fine.....	20	2 00	14 00
<b>Duke of Wellington.</b> Ivory-white, creamy center.....	20	2 00	14 00
<b>Festiva Maxima</b> (true). The finest white Paeonia in cultivation.....	25	2 50	20 00
<b>Lady Leonora Bramwell.</b> Lovely silvery pink; the best of all pinks.....	20	2 00	14 00
<b>Marie Lemoine.</b> Satiny white; grand flower; late.....	40	4 00	33 00
<b>Mont Blanc.</b> Snowy white; very early.....	40	4 00	30 00



## MISCELLANEOUS BULBS

**Lycoris squamigera, or Amaryllis Halli**

(THE MAGIC LILY OF JAPAN)

A perfectly hardy Amaryllis, producing beautiful pink flowers. One of the hardy Amaryllis never widely introduced and almost lost to floriculture.

*Lycoris squamigera* produces in early spring foliage which grows until July, when it ripens off and disappears, and one not familiar with its habits would think the bulb had died, but about a month later, as if by magic, the flower-stalks spring from the ground to a height of 2 or 3 feet, developing an umbel of large and beautiful lily-shaped flowers 3 to 4 inches across and from eight to 12 in number, of a delicate lilac-pink.

As the bulb is perfectly hardy without any protection, it can be planted either in the fall or spring; but we consider fall the best time, as the bulbs will have splendid chance to get established before flowering time. Cover the crown about 4 inches. Very useful for cut-flowers in the summer.

**Strong blooming bulbs, 25 cts. each, \$20 per 100**

**Apios tuberosa** (Tuberous-rooted Wistaria). Clusters of rich, deep purple flowers, which have a strong, delicious violet fragrance. Tubers, 20 cts. per doz., \$1.50 per 100, \$12 per 1,000.

**Calla Elliottiana.** This is the great new Yellow Calla of marvelous beauty. Flowers are large, rich, dark golden yellow, often 4 to 5 inches across the mouth; leaves are beautifully spotted with white. Bulbs of this variety are very scarce. Extra-large bulbs, 50 cts. each, \$2.50 per doz., \$20 per 100.

**Eremurus Himalaicus.** Majestic, tuberous-rooted plant. A noble ornament in flower-garden or on the lawn. The individual flowers, of peach-pink color and very fragrant, are closely arranged on stately spikes 6 to 10 feet high, forming a magnificent column of bloom during June and July. Give a sunny position, sheltered from gales; plant the tubers in the fall, while dormant, and set about 8 inches deep. Although hardy, it will be safer in northern states to protect with 4 or 6 inches of leaves, straw, manure or similar covering, to prevent the young growth, which starts very early, from being nipped from late freezes. Strong flowering roots, 40 cts. each, \$4 per doz.

**Robustus.** Delightful rosy pink. 60 cts. each, \$6 per doz.

**Bungel.** Beautiful golden yellow. One of the scarcest and most lovely of the Eremurus. \$2 each, \$20 per doz.

**Elwesianus.** Soft pink, with bands of deeper color down the middle of segments. \$1.50 each, \$15 per doz.

**Incarvillea Delavayi** (Hardy Gloxinia). This comparatively new perennial from northern China has been found hardy in the United States. We recommend, however, a liberal mulching where left out during winter. The tubers may be lifted in autumn and stored in the same manner as dahlias, and replanted in spring. The foliage resembles that of the acanthus, while the blossoms appear like clusters of pink Gloxinias. It is extremely decorative. Strong roots, 10 cts. each, \$1 per doz., \$7.50 per 100.

**Oxalis (Summer-Flowering) Dieppi.** Pure white; very fine.

**Lasandria.** Fine rosy pink, beautiful cut foliage.

**Shamrock.** Lovely clover-like foliage and pink blossoms.

**Mixed Colors.** Several colors.

**10 cts. per doz., 35 cts. per 100, \$2.50 per 1,000**

**Panocratium** (Spider Lily). This grand Spider Lily forms large imposing clumps that are a mass of clustered heads of pure white, fragrant flowers. The flowers are borne in large clusters, are of waxy whiteness and unsurpassed fragrance. Fine flowering bulbs, \$1 per doz., \$7.50 per 100, \$60 per 1,000.

**Spiraea, Queen Alexandra.** The color is a delightful soft pink; very free-flowering, growing as freely as the white types. You cannot afford to be without it. \$3.25 per doz., \$25 per 100.

**Spiraea palmata rosea.** The beautiful deep pink hardy Spirea. 75 cts. per doz., \$6 per 100.

**Spiraea Aruncus.** The grand hardy white Spirea. 4 to 5 feet. \$1 per doz., \$7.50 per 100.



*Lycoris squamigera*

**Tigridias, Giant California.** We are introducing a strain of California-grown

Tigridias, the bulbs of which are very large, solid and vigorous. These fine bulbs keep perfectly well over winter under ordinary conditions, whereas smaller ones dry out and decay. They also make a remarkably strong and vigorous growth, blooming early and with remarkable profusion.

**Canariensis.** Bright yellow.

**Conchiflora.** Yellow-spotted.

**Speciosa.** Deep red, spotted purple.

**Lilacia.** Brilliant violet-crimson.

**Grandiflora alba.** White, crimson spots.

**Boddington's New Hybrids.** Giant flowers of red, white, yellow, orange, rose, crimson and gold, with shades and combinations of color never shown before by Tigridias.

**Any of the above, 50 cts. per doz., \$3 per 100, \$25 per 1,000**

**Tritoma Pfitzerii.** This is one of the best herbaceous plants for summer cutting, an everblooming type of the old "Red-Hot Poker." Cut blooms displayed in a florist's window never fail to attract the attention and admiration of the general public. Blooms freely from July until frost. Field-grown roots, \$1.25 per doz., \$9 per 100.

**Watsonia** (Bugle Lily). This bulb has much to recommend it, as it succeeds well outdoors in this vicinity. It somewhat resembles the gladiolus, but flowers more profusely. It has aroused great interest recently, new varieties being introduced, and is likely to receive considerable attention the next few years. Colors run from pure white to bright red. Large bulbs. Mixed colors. \$1 per doz., \$7.50 per 100.

**Ardernei.** The clear pure white of the flowers of the magnificent *Watsonia alba* (Ardernei), which is also called *W. iridiflora* (O'Brieni), successfully competes with the tuberose, the white azalea and the *Lilium candidum*. The simple flowers are of good substance, keep well and are therefore of great value for cutting purposes. The flower-stems with their sword-like upright leaves attain a height of about 5 feet. The numerous buds of the side-shoots disclose gradually, so that the flowering lasts from the month of May until the end of June. 25 cts. each, \$22.50 per 100.

**For other bulbs, seeds or plants see our retail catalogue—mailed free**

# Hybrid Roses, Crimson Ramblers, Etc.

The right time to buy Roses is when they are fresh and well ripened. Roses potted up in the fall or late winter become better established and force better, and are far more satisfactory in every way, and you can retard or force at your leisure. We recommend the American-grown "Ramblers." Don't attempt to force imported Ramblers; the general experience is that they are failures.

## HARDY HYBRID PERPETUAL ROSES

We offer **extra-strong forcing** two-year-old dormant, low-budded stock, in the following varieties, true to name:

Price, 75 cts. for 5 (of one variety), \$12 per 100, \$110 per 1,000 (immediate delivery)

- Abel Carriere.** Crimson, bright center.  
**Alfred Colomb.** Carmine-crimson; a grand Rose.  
**American Beauty.**  
**Anne de Diesbach.** Bright carmine.  
**Anna Alexieff.** Rosy pink; large flower.  
**Ball of Snow** (Boule de Neige). Large, pure white.  
**Baron de Bonstetten.** Blackish crimson.  
**Baroness Rothschild.** An exquisite shade of satiny pink.  
**Capt. Christy.** Delicate flesh color, deepening to center.  
**Cheshunt Hybrid.** Red, shaded violet.  
**Clio.** Satin blush; very fine new sort.  
**Coquette des Alpes.** White, tinged with blush.  
**Duke of Connaught.** Large rosy crimson.  
**Duke of Edinburgh.** Bright vermilion.  
**Duke of Teck.** Bright crimson.  
**Earl of Dufferin.** Bright red; one of the best.  
**Eugene Verdier.** Superb flower; crimson-violet.  
**Fisher Holmes.** Finely shaped flowers; dark velvety crimson.  
**Frau Karl Druschki.** The finest white in existence.  
**Gloire de Margottin.** Dazzling red.  
**Gen. Jacqueminot.** Brilliant crimson; the popular Rose.  
**Gen. Washington.** Red, shaded crimson and carmine; large.  
**Geant des Batailles.** Deep, fiery crimson.  
**John Hopper.** Bright rose, with carmine center.  
**La France.** Peach-blossom pink.  
**Mabel Morrison.** Pure white, large, massive and perfect.  
**Mme. Charles Wood.** Bright carmine, full and free.  
**Margaret Dickson.** White, with pale flesh center.  
**Marshall P. Wilder.** Cherry-rose and carmine.  
**Magna Charta.** Dark pink; one of the easiest Roses to grow.  
**Mme. Gabriel Luizet.** Light, satiny pink; attractive sort.  
**Mrs. John Laing.** Rich, satiny pink; delicious fragrance.  
**Paul Neyron.** Flowers 5 inches across; lovely dark pink.  
**Perle des Blanches.** White.  
**Persian Yellow.** Hardy yellow Rose; best of its color.  
**Prince Camille de Rohan.** Dark crimson-maroon.  
**Ulrich Brunner.** Cherry-red; grand Rose; free.

For prices see above

## The Grand Pink Hybrid Rose, Mrs. Sharman Crawford

One of the finest Roses grown. Deep rosy pink, the outer petals shaded with pale flesh-color, white at base of petals, and distinct from all other Hybrid Perpetual Roses. 20 cts. each, 85 cts. for bundle of 5, \$15 per 100.

## Hardy Rose Soleil d'Or

Large, globular flowers, varying in color from gold and orange to reddish gold, shaded with nasturtium-red. Heavy, 2-year-old budded plants, 75 cts. for bundle of 5, \$12 per 100.

## English Moss Roses

**Assorted, White, Pink, Red.** Large dormant plants, from open ground. 75 cts. for 5, \$12 per 100.

## Standard, or Tree Roses

(Grafted on *Rosa Canina* or *Rugosa* Stock)

Large, well-grown, selected plants in the best and most serviceable varieties. 35 cts. each, \$3.25 for 10, \$30 per 100.



Frau Karl Druschki

## Sweet Briar

The good old English variety. 75 cts. for 5, \$12 per 100.

## RUGOSA ROSES AND THEIR HYBRIDS (*Rosa rugosa*)

- Rosa rugosa rubra** (Regeliana). Single; crimson.  
 " " " **plena.** Double form of the foregoing,  
 " " **alba.** Single; white.  
 " " " **plena.** Grand double white  
 20 cts. each, 75 cts. for bundle of 5, \$12 per 100

The above are the types, below we offer some grand hybrids—equally hardy and great acquisitions

**Atropurpurea.** The flowers, produced in large bunches, are in the bud state, almost blackish crimson, and pass as they open to maroon-crimson; certainly the finest of the class.

**Belle Poitevine.** Rose-color, double; very floriferous; very sweet.

**Blanc Double de Coubert.** A double white form of *Rosa rugosa alba*; large and showy.

**Conrad F. Meyer.** Clear silvery rose; very fragrant. The bud is as well formed as La France; very good.

**Madame Georges Bruant.** Paper-white, large and double; produced in clusters. A valuable pure white decorative Rose; quite distinct.

**Rose Apples.** Pale carmine-rose, flowering in immense clusters during summer and autumn.

Price of above, 20 cts. each, 85 cts. for bundle of 5, \$15 per 100

## Baby Rambler Roses

**BABY DOROTHY.** The same in habit as Baby Rambler, but the color of the flowers is similar to Dorothy Perkins. This variety has created quite a sensation when exhibited at the English National Rose Society's and other shows. "Baby Dorothy," when planted out, flowers perpetually from spring until autumn. It makes an excellent pot plant for forcing. Price for strong, field-grown plants, \$1.50 for 5, \$25 per 100.

**CATHERINE SEIMETH.** A very important novelty. A White Baby Rambler Rose, larger and better flowers than the type. White with yellowish center. It has the true rose perfume. \$1.25 for 5, \$20 per 100.

**MRS. WM. H. CUTBUSH.** A grand acquisition to the Baby Rambler class. Color intense crimson, and exceptionally free-flowering. \$1.25 for 5, \$20 per 100.

**MME. NORBERT LEVAVASSEUR (Baby Rambler).** Strong, field-grown plants, \$1.25 for 10, \$12 per 100.

**THE TREE BABY RAMBLER.** (Grown as a Standard.) The popularity of the Baby Rambler has suggested the growing of it as a tree or standard. 35 cts. each, \$3 for 10, \$30 per 100.

**BABY DOROTHY.** (Grown as a Standard.) For description, see above. \$1.50 each, \$15 for 10.

### A Good Polyantha Rose, Perle des Rouges

A polyantha variety of unusual merit. Color velvety crimson, with reflex petals of bright cerise. 75 cts. for 5, \$12 per 100.

## Ramblers and Other Climbing Roses

**PAUL'S CARMINE PILLAR.** Flowers large and free; color rosy carmine. Two-year-old, field-grown, 75 cts. for 5, \$12 per 100.

**MARECHAL NIEL.** Bright, rich golden yellow. Field-grown, 75 cts. for 5, \$12 per 100.



The Pearl Pink Baby Rambler Baby Dorothy

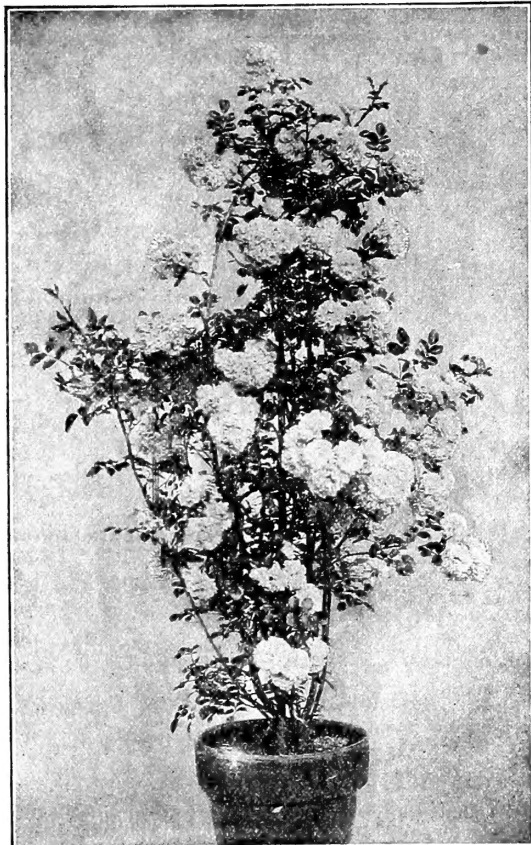

Rambler Rose, Lady Gay

**GLOIRE DE DIJON.** Color buff, orange center, very sweet-scented. Field-grown, 75 cts. for 5, \$12 per 100.

**CRIMSON RAMBLER.** American Grown. The only stock for forcing. Large heavy plants, two years old, mossed and packed in bundles of 10. 2 to 3 feet, \$1 for 10, \$7.50 per 100; 3 to 5 feet, \$1.25 for 10, \$10 per 100; 5 to 6 feet, \$1.75 for 10, \$15 per 100.

**PHILADELPHIA RAMBLER.** Extra-fine, American-grown stock. 3 to 4 feet, \$1.75 for 10, \$15 per 100; 4 to 5 feet, \$2 for 10, \$18 per 100.

**DOROTHY PERKINS.** Resembles the Crimson Rambler, except in color, which is a lovely shell-pink, holding a long time without fading. \$1.25 for 10, \$12 per 100.

**TAUSENDSCHON.** The new Rambler Rose. The name translated means a "thousand beauties." Color beautiful rose, shading to pink. \$2.25 for 10, \$20 per 100.

**LADY GAY.** A seedling from the popular Crimson Rambler, which it resembles in habit and general effect. The flowers are of a delicate cherry-pink color, which fades to soft white. Strong plants, field-grown, 4 to 5 feet, \$1.75 for 10, \$15 per 100; extra-strong, 6 to 7 feet, \$2.25 for 10, \$20 per 100.

**WEDDING BELLS.** A seedling of the Crimson Rambler. The most floriferous Rose yet produced. The color is white with the upper half of the petals soft-pink. Fine for forcing. Perfectly hardy. Extra-strong, 3-year field-grown flowering plants, 4 to 5 feet. \$2.25 for 10, \$20 per 100.

**NEW CLIMBING ROSE, CLIMBING FRAU KARL DRUSCHKI.** This is a climbing sport from the well-known snow-white, Frau Karl Druschki, and should become very popular. Good, strong plants are offered as follows: \$1 each, \$5 for 5.

**CLIMBING HERMOSA.** A climbing type of this well-known Rose. 35 cts. each, \$3.25 for 10, \$30 per 100.

**TRIER.** A beautiful Climbing Rose; flowers pale rose. An excellent variety. \$2.25 for 5, \$20 per 100.

### WELL-KNOWN CLIMBERS

<b>Mme. Plantier.</b> White.	<b>Prairie Queen.</b> Red, changing to pink.
<b>Baltimore Belle.</b> Pale blush color.	<b>Seven Sisters.</b> Clear pink.
75 cts. for 5, \$12 per 100	

<b>White Rambler</b> (Thalia) .....	} Similar to Crimson Rambler, except in color
<b>Pink Rambler</b> (Euphrosyne) .....	
<b>Yellow Rambler</b> (Aglaiia) .....	
Extra strong 2-year-old plants, 75 cts. for 5, \$12 per 100	



The Lyon Rose

## Hybrid Tea, or Ever-blooming Roses

Hybrid Tea, or Everblooming Roses are becoming more popular every year. As hardy as the perpetuals, with slight protection in winter, they give a wealth of bloom all through the summer months and late in the fall till frost checks them.

**The Grand New Rose Lyon.** Originated by the raiser of Etoile de France. Perpetual flowering. Vigorous grower. The blooms are very large with broad petals, full and globular in form; shrimp-pink at the ends of the petals, center coral-red or salmon-pink shaded with chrome-yellow. Very fragrant. 60 cts. each, \$2.75 for bundle of 5, \$50 per 100.

**The Killarney Rose.** This is a grand Rose for either indoor or outdoor cultivation; is a strong grower, and the blooms, which are of a beautiful pink, are borne in great profusion. Strong, 2-year-old field-grown stock, 85 cts. for bundle of 5, \$15 per 100.

**Maman Cochet Roses.** The best of all Roses for summer-flowering and cutting.

**Maman Cochet (Pink).** Color a clear, rich pink changing to silvery rose; very double and fragrant.

**Maman Cochet (White).** A sport from the above, with all its characteristics; color a beautiful snow-white, at times tinted with the faintest suggestion of blush, the same as is often found in the Bride.

75 cts. for bundle of 5, \$12 per 100

**Rose, Etoile de France.** Flowers large, possessing petals of very good substance; magnificent cupped form. Superb crimson-red velvet, the center of the bloom vivid cerise-red. The flowers are very fragrant and last very long. The Queen of the Everblooming Red Roses. The most free-blooming and vigorous Red Rose ever introduced. Strong, 2-year-old plants, field-grown, 85 cts. for bundle of 5, \$15 per 100.

**BESSIE BROWN.** Creamy white..... Each 10 100  
\$0 20 \$1 50 \$15 00

**GRUSS AN TEPLITZ.** No Rose in commerce can compare with this as a bedder. It is a perfect sheet of richest crimson-scarlet all summer. A strong, vigorous grower..... 20 1 25 12 00

**KONIGIN KAROLA (Improved Testout).** 20 1 50 15 00

**MADAME ABEL CHATENAY.** Carmine-rose, shaded salmon-pink..... 20 1 25 12 00

**MILDRED GRANT.** Cream, with a faint blush of pale rose..... 20 1 75 15 00

### POPULAR HYBRID TEA ROSES

American Beauty, Kaiserin Augusta Victoria, Clothilde Souper, Caroline Testout, Hermosa, President Carnot. 75 cts. for bundle of 5, \$12 per 100.

## HARDY SHRUBS AND CLIMBERS

### AMPELOPSIS Strong Dutch-Grown

**Ampelopsis Veitchii** (Boston Ivy). Extra-strong imported vines, 3-year-old. \$1.25 for 10, \$12 per 100.

**Ampelopsis Veitchii robusta.** A very compact-growing variety of the well-known Boston Ivy, and very highly recommended to us; will undoubtedly take the place of the ordinary Veitchii in the near future. \$1.75 for 10, \$15 per 100.

**Ampelopsis muralis.** More rapid grower than the foregoing; larger foliage. \$1.75 for 10, \$15 per 100.

**Quinquefolia** (American Ivy, or Virginia Creeper). Good for covering walls, verandas, or trunks of trees; affords shade quickly. 25 cts. each, \$1.75 for 10, \$15 per 100.

### CLEMATIS

**Henryi.** Pure white; extra large. **Jackmani.** Purple.  
**Alba.** White. **Sieboldi.** Lavender.  
**Ville de Lyon.** Brilliant carmine-red, equally as good as Mme. Edouard Andre, but contrary to this one, is very free-growing.

Extra-strong plants, 25 cts. each, \$2.25 for 10, \$20 per 100

**Clematis paniculata.** Strong, 2-year-old plants, \$1.50 per doz., \$12 per 100.

### ARISTOLOCHIA SIPHO

**Dutchman's Pipe.** Strong, field-grown, 3 to 4 feet, 35 cts. each, \$3.25 for 10, \$30 per 100.

### WISTARIA SINENSIS Extra strong, field-grown

**Blue.** 6 to 7 feet. 40 cts. each, \$3.75 for 10, \$35 per 100.

**White.** 6 to 7 feet. 40 cts. each, \$3.75 for 10, \$35 per 100.

### HONEYSUCKLE

Very extra-strong, Holland field-grown plants. 6 to 8 feet long, many branches.

**Coccineum.** Scarlet. **Halliana.** Yellow.

**Periclymenum.** White.

**Serotinum Belgica** (Monthly Dutch). Red.

\$3.25 for 10, \$30 per 100

### KUDZU VINE

The quickest climber known in horticulture; grows 1 to 2 feet per day. Invaluable for quickly covering unsightly objects. Strong roots, 15 cts. each, \$1.50 per doz., \$12 per 100.

# FORCING AND OTHER PLANTS

## DEUTZIA

**Gracilis.** Extra-strong, pot-grown for forcing. \$2.25 per doz., \$17.50 per 100.

**Lemoinei.** Extra-strong, pot-grown for forcing. \$3 per doz., \$24 per 100.

## LORRAINE BEGONIA

June, July and August delivery

**Gloire de Lorraine.** 2½-inch pots, grown from sucker cuttings. \$15 per 100, \$140 per 1,000.

## AZALEA MOLLIS

Most attractive in the shrubbery; also extensively forced on account of the brilliancy of colors. \$2.50 per doz., \$20 per 100.

## ANTHONY KOSTER

The finest forcing variety; flowers brilliant golden yellow; of great beauty. Splendid plant, 20 to 25 buds, \$7.50 per doz., \$60 per 100.

## JAPANESE FERN BALLS

Immediate delivery

**Fern Balls.** 7 to 9 inches in diameter, \$2.50 per doz., \$20 per 100.

**Smaller Sized Fern Balls.** Suitable for mail trade. 5-inch, \$2 per doz., \$15 per 100.

## FERNS IN FLATS

Ready for delivery after July 15

Leading varieties or mixed. \$2 per flat; 10 flats or over, \$1.75 per flat. Each flat contains 110 clumps of small plants, which can be divided in 3 to 5 plants accordingly, ready for potting. We can furnish these ferns, grown separately, each flat containing any one of the following sorts, ferns all good salable varieties. \$2.50 per flat.

<b>Adiantum cuneatum</b>	<b>Lastrea opaca</b>	<b>Pteris Wimsettii</b>
<b>Aspidium tensimense</b>	<b>Pteris adiantoides</b>	" serrulata
<b>Cyrtomium falcatum</b>	" Gilbertii	" variegata
<b>Lastrea aristata</b>	" cretica magnifica	" Mayii
" " variegata	" cretica alba lineata	Mixed Varieties

## CYCAS REVOLUTA (Cycas, or Sago Palm)

Dry Stems

Fresh imported, true long-leaf variety, in cases containing about 350 lbs. each; 75 per cent of the stems ½ lb. to 3 lbs. each; 25 per cent, 3 to 6 lbs. each; or we will repack the cases, on arrival, with stems of any size suitable to the customer's requirements. Delivery March and April. Per 10 lbs., 12 cts. per lb.; 100 lbs., 10 cts. per lb.; whole case, 7½ cts. per lb.

## HYDRANGEA PANICULATA

### GRANDIFLORA

Two-year-old, 3 to 4 branches. Bushy. \$1.50 per doz., \$10 per 100.

# "LENOX" LAWN GRASS SEED

We recommend sowing five bushels of seed to the acre. One quart of seed will sow 15 x 20 feet (300 square feet), one bushel 100 x 108 feet (10,800 square feet). Price, put up in handsome packages for store trade, **75 cts. per pk., \$3 per bus. of 20 lbs., \$10 per 100 qts.** (in quart cartons.)

## Pure Culture Mushroom Spawn

20 cts. per brick; by mail, 35 cts., \$1 for 6 bricks, \$1.85 for 12, \$3.75 for 25 bricks, \$7 for 50 bricks.

# FERTILIZERS

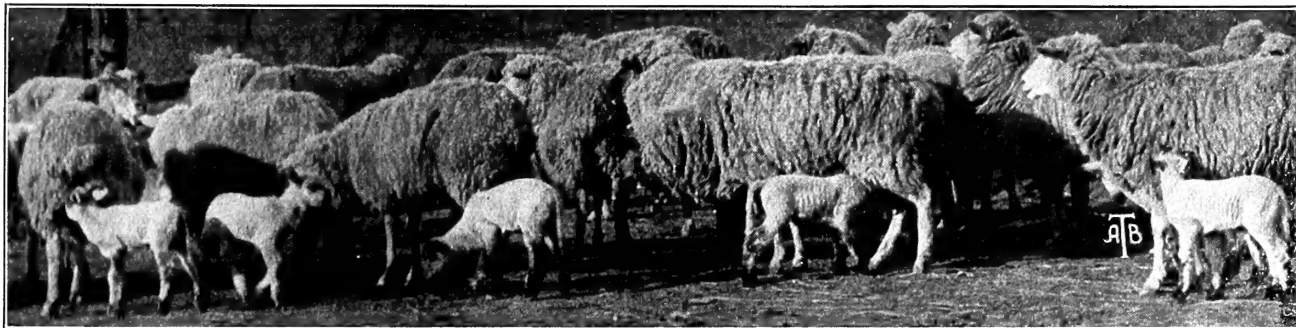

**Red Seal Brand Sheep Manure.** Owing to our increased facilities we are enabled to carry our **sheep manure** in car-load lots; this **sheep manure** is pulverized and prepared by special process by which the ammonia is retained and all weed seeds killed. \$1.50 per 100 lbs., \$7.25 for 500 lbs., \$25 per ton, 5-ton lots \$22.50 per ton, car-load lots upon application.

**Bone Meal for Roses.** \$2.75 per 100 lbs., \$40 per ton.

**Bone Meal for general use.** \$2.25 per 100 lbs., \$35 per ton.

**Nitrate of Soda.** 50 cts. for 10 lbs., \$4 per 100 lbs.

**Canada Hard-Wood Ashes.** \$3 for 200 lbs., \$22.50 per ton.

**Scotch Soot.** A splendid fertilizer, adding luster to the foliage, as well as a remedy against slugs, grubs and cut-worms. In 100-lb. bags only, \$4 per bag.

**Nitrate of Soda.** 50 cts. for 10 lbs., \$4 per 100 lbs., \$65 per ton

For other varieties of **QUALITY SEEDS, BULBS or PLANTS**, see our Retail Catalogue and Garden Guide (152 pages) from which prices a liberal discount is allowed. Mailed free on application.

*"Quality is Remembered Long After Price is Forgotten"*

# FLORISTS' SUNDRIES

<b>Bellows, Woodason's (Powder)—</b>	Each
Single cone, large.....	\$1 75
Single cone, small.....	1 25
Double cone.....	2 75

<b>Baskets, Till or Verbena—</b>				
Made of selected white wood. Special sizes made to order				
	Length	Width	Depth	1,000
No. 1.....	8½ in.	4½ in.	2½ in.	500 in crate.....
No. 2.....	9½ in.	5 in.	3 in.	.....
No. 3.....	9½ in.	5½ in.	3¼ in.	.....
No. 13.....	10 in.	5½ in.	3 in.	.....
No. 11.....	10½ in.	6 in.	4 in.	.....
No. 12.....	11 in.	7 in.	4 in.	250 in crate.....

With detached wire handles, if required, \$2 per 1,000 additional.  
**Cane Stakes.** Japanese bamboo. Very strong. 5 to 6 feet long. \$6 per 1,000, \$10 for 2,000. Extra heavy, \$8 per 1,000, \$15 for bundle of \$2,000.

<b>Fumigators, Eureka, Galvanized—</b>	Each
No. 2. Holds 1 peck of stems.....	\$1 85
No. 3. Holds ½ bushel of stems.....	2 50

**Glazing Points, Peerless.** 60 cts. per 1,000, \$2.75 for 5,000. **Seibert's.** Made of zinc and will not rust. Two sizes, ⅝- and ¾-in. long. 40c. per lb.

**Pincers.** For glazing points. 50 cts. each.  
**Hose Menders.** Cooper (brass).....75 cts. per doz... 08

**Knives, Boddington's.** Two blades..... 1 25  
 Saynor's English budding..... 1 25

<b>Pot Labels, Wooden—</b>	4 inch.....	1,000	
		Plain	Painted
		\$4.50 for 10,000, plain..	\$0 55
		\$6.50 for 10,000, painted..	\$0 75
	5 "		75 1 00
	6 "		90 1 25
	8 "		3 00 3 80
	10 "		4 00 4 75
	12 "		5 00 6 00
	3½ "	notched tree labels.....	55 75
	3½ "	iron-wired labels.....	85 1 00
	3½ "	copper-wired labels.....	1 10 1 30

**Raffia.** 20 cts. per lb., \$1.45 for 10 lbs., \$11 per 100 lbs., full bale of 250 lbs. at \$10.75 per 100 lbs.

**Boddington's Red Seal Quality Hose.** The finest in the world. Sample free. 20 cts. per foot.



Boddington's Quality Hose

**Rubber Garden Hose, Electric.** (Ribbed and non-kinkable). Cut any length. ¼- or ½-inch, 1 to 24 ft., 19 cts. per ft.; 25 to 49 ft., 18 cts. per ft.; 50 to 99 ft., 17 cts. per ft.; 100 ft. to 400 ft., 16 cts. per ft. Standard couplings free with 25 ft. or over; samples mailed free if desired.

<b>Silkalene.</b> For stringing smilax, etc., fast green colors, will not fade or break.	Per lb.
FFF Coarse, 2-oz. spools, 1 lb. in box, 8 spools.....	\$1 25
FF Medium, 2-oz. spools, 1 lb. in box, 8 spools.....	1 25
F Fine, 2-oz. spools, 1 lb. in box, 8 spools.....	1 25

**Shears, Boddington's Model French Pruning.** This is the best pruner ever offered; quality unequalled. (See illustration.)

We carry a full line of Garden Tools, Supplies, etc. See Retail Catalogue, mailed free. Prices on application

<b>Shears, continued</b>	Each
6¼-inch.....	\$1 35
7 ".....	1 50
8½ ".....	1 75
9½ ".....	2 00
10½ ".....	2 25
By mail, 10 cts. each extra. Extra springs.....	30



Boddington's Model French Pruning Shears

<b>Thermometers—</b>	Each
Long distance, 77d, 10-inch.....	\$0 25
Japanned tin case, 13a, 10-inch.....	40
Japanned tin case, 14a, 12-inch.....	50
Self-registering, 207, 10-inch, boxwood scale, tin case.....	1 50
Thermometer and storm glass combined, copper case. No. 73.....	50
Window, made of glass, 193.....	1 00

**Tubs.** Boddington's flower and tree tubs are made from everlasting cypress. Painted green. Castings Japanned. Feet and bolts packed inside tubs to facilitate nesting for shipping. Outside measurements:

	No.	Diam.	Height	Bottom	Each
	1	13½ in.	12 in.	11½ in.	\$1 00
	2	14½ in.	14 in.	12 in.	1 25
	3	16 in.	16 in.	13½ in.	1 50
	4	19 in.	18 in.	16½ in.	2 00
	5	21 in.	20 in.	19 in.	3 00
	6	25 in.	22 in.	23 in.	4 00
	7	25¾ in.	24 in.	24 in.	5 50



Plant Tub

Trowel (See that steel socket shank)

**Trowels—**  
 Solid steel, concave shank, No. 90, 6-in. 25 cts. each.  
 Steel shank, English, 6-in., 35c.; 7-in., 40c.  
 Solid steel socket shank. 6-in., 45 cts.; 7-in., 50 cts.

**The Ferguson Combination Sprayer and Syringe.** The only practical greenhouse combination sprayer and syringe on the market. The three different roses that go with each sprayer make it possible to either water, spray or syringe at will by simply adjusting whichever rose is desired. Recommended for syringing under the foliage of plants, where force is needed to keep down red spider, etc. Substantially made of brass, and can be screwed on the end of any hose same as an ordinary nozzle. \$3.50 each, complete.



The Ferguson Combination Sprayer and Syringe

**Vaporizer, Campbell's Patent Sulphur.** Designed to vaporize sulphur in greenhouses without danger. Most useful for killing mildew and other fungous diseases. Each No. 1. for houses up to 5,000 cubic feet of space.....\$5 00  
 No. 2. For houses up to 10,000 cubic feet of space..... 6 00

**Glass Balls** for above. 15 cts. per box of 6.  
**Yellow Powder.** 20 cts. per tin.  
**Hollow, or Solid Wicks** for either size. 15 cts. per yard.

## INSECTICIDES

**Fir Tree Oil.** 65 cts. per pt., \$1 per qt., \$3.50 per gal.

**Flour of Sulphur.** 60 cts. for 10 lbs., 5 cts. per lb. for 25 lbs. and over.

**Hammond's "Slug-Shot."** 30 cts. for 5 lbs., 50 cts. for 10 lbs., \$4.50 for 100 lbs.

**Nicoticide.** \$2.50 per pt., \$15 per gal. Quart sufficient for 32,000 cubic feet. Fumigator for above, 50 cts.

**Nikoteen.** \$1.50 per pt. bottle, \$13 for case of 10 bottles. Vaporizing pans for same, \$1.50 each, \$4 for 3.

**Tobacco Stems.** \$4 for bale of 400 lbs., \$18 per ton.

**Tobacco Dust.** The burning and fumigating variety. \$3 per 100 lbs.

**Nico-Fume Tobacco Paper.** 75 cts. for 24 sheets, \$3.50 for 144 sheets, \$6.50 for 288 sheets.

**Liquid Nico-Fume.** \$1.50 per pt., \$5.50 per ½ gal., \$10.50 per gal.

**Lemon Oil.** 25 cts. per ½ pt., 40 cts. per pt., 75 cts. per qt., \$1.25 per ½ gal., \$2 per gal., \$9 for 5 gals.

**Whale-Oil Soap.** 18 cts. per lb., 40 cts. for 3-lb. box.

**X. L. All Liquid Insecticide.** The great English preparation, and used by all the English trade. For spraying or cleaning plants. 65 cts. per pt., \$1 per qt., \$1.75 per ½ gal., \$3.50 per (Imperial gal. 1 1-5) gal.

**Wilson's Plant Oil.** 25 cts. per ½ pt. cans, 40 cts. per pt., 75 cts. per qt., \$1.25 for 2 qts., \$2 per gal., \$9 for 5 gals.

