

Historic, Archive Document

Do not assume content reflects current scientific knowledge, policies, or practices.

6205

LIBRARY
WASHINGTON
★ APR 9 1930 ★
U. S. Department of Agriculture.

PRICE-LIST

OF

Cactaceæ



CEREUS THURBERI MONSTRUOSA

COLLECTED AND CULTIVATED BY

Dr. Richard E. Kunze

PHOENIX, ARIZONA, U. S. A.

1909.

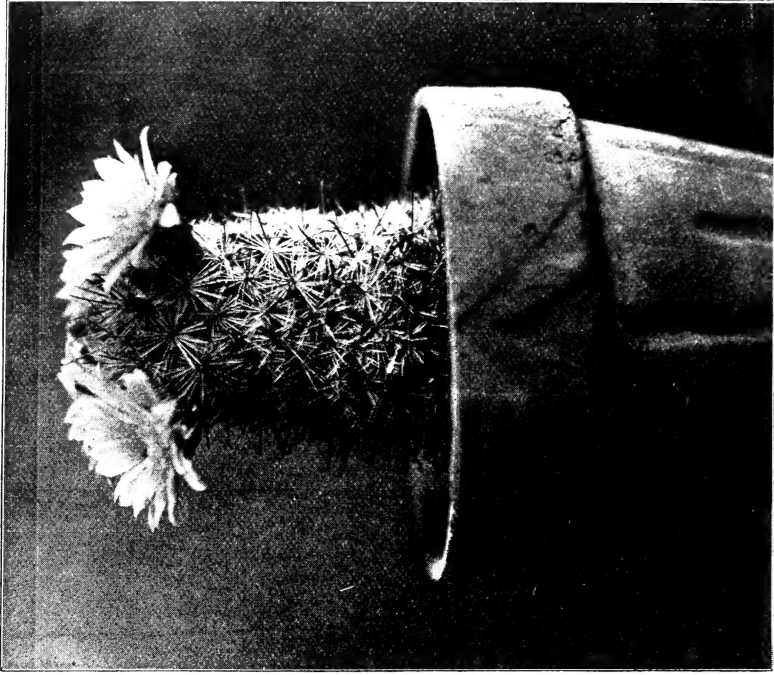

MAMILLARIA GOLZIANA

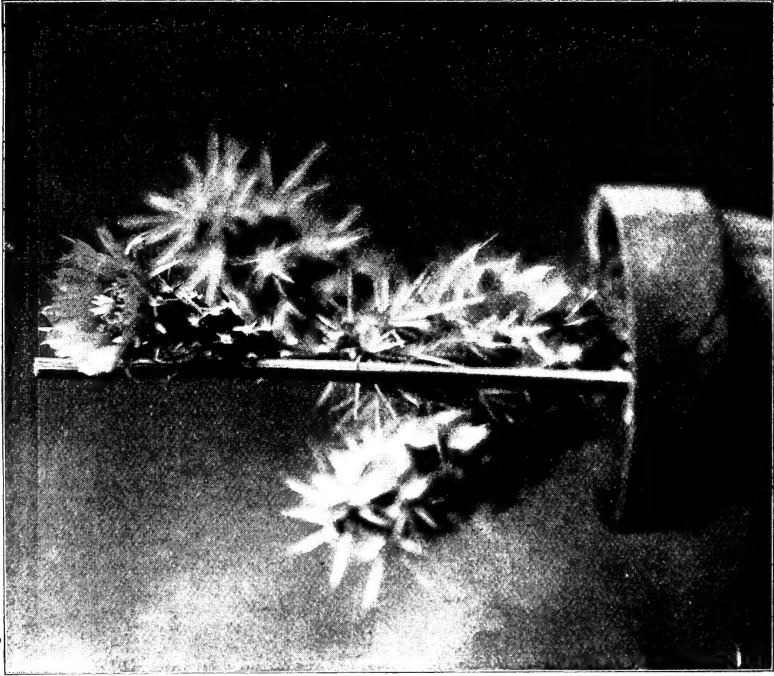

OPUNTIA KUNZEI. NOV. SPEC.

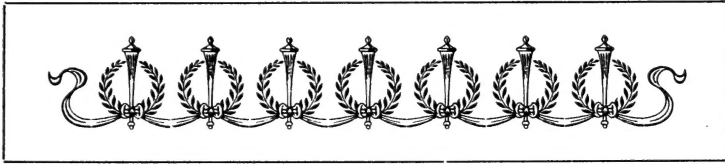

Dr. Richard E. Kunze, Collector and Exporter of North American Cactaceæ

INTRODUCTION

We take pleasure in presenting this Price-list to our friends and patrons, thanking all for past favors and begging for a continuance of the same.

All of the enumerated Cacti are original specimen plants, directly brought from their natural habitat, if not already cultivated in our Cactus garden. The only exceptions refer to the very smallest of enumerated species. From time to time additions will be made to this list, and we always shall endeavor to furnish strong, healthy and symmetrical plants.

We make no charge for packing, which is done in a careful manner to insure safe arrival of invoice at destination. After taking receipt in good order from the Forwarding Company, our responsibility ceases. Mailing orders receive prompt attention.

New patrons are requested to accompany their order with one-half the amount of bill by draft, check on New York, money order or registered letter.

1 Dollar=100 Cents=4 English Shilling=5 Franc=4 Mark.

1 Inch=25 Millimeter. 1 Kilo=2 lbs.

Echinocactus Arizonicus, Kunze, nov. spec.

"	Bicolor35	
"	Crispatus,25	.40
"	Intertextus20, .35	.50
"	<i>E. Emeryi</i>		\$5. 6.00
.....			
.....			
.....			
.....			
.....			
.....			

Echinocactus	Lecontei, 5 ft. high, acc'ing to diameter	20.00	
"	" 3 1-2-4 ft. high, " " \$5	6.00	
"	" 2 1-2 ft. high, " " \$4	5.00	
"	" 18 inch transverse diameter..	2.00	
"	" 8 inch " "	.50	
"	" 5 inch " "	.25	
"	" Albispinus, 10 inch diameter	5.00	
"	" Albispinus, 2 1-2 ft high....		
"	" Variety Polycephalus, from \$3	10.00	

According to size and number of heads.

"	Longihamatus, large	\$1	4.00
"	Longihamatus, small35	.50
"	Multicostatus25	.40
"	Polyancistrus		10.00
"	Polycephalus, 8 heads.....		10.00
"	Rigidissimus20	.35

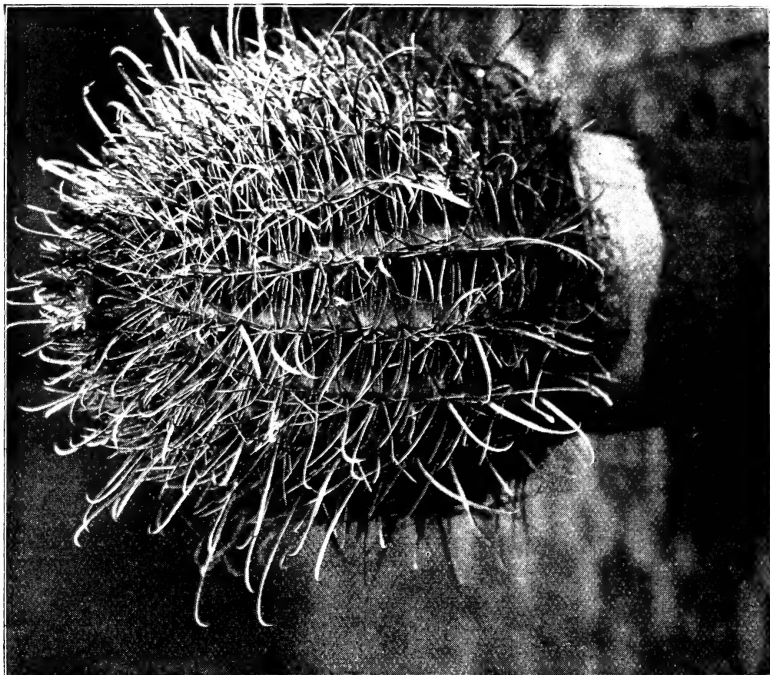

ECHINOCACTUS WISLIZENI

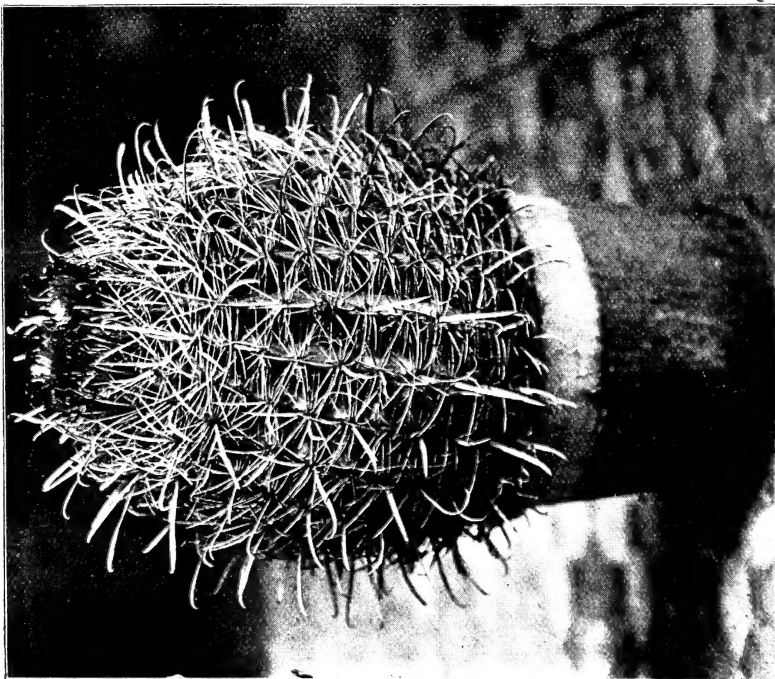

ECHINOCACTUS LECONTEI

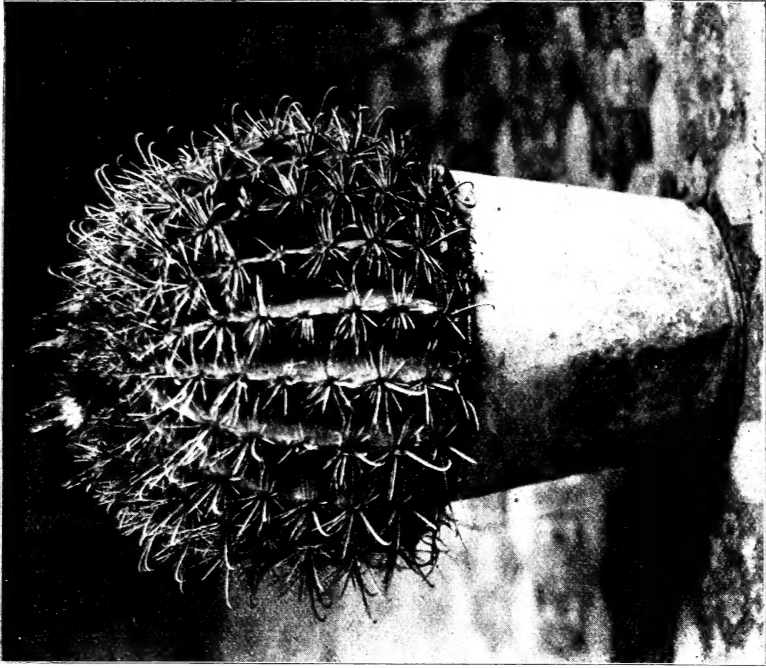

~~ECHINOCTS SIRIZANIGUS~~
ECHINOCTS ARIZONICUS

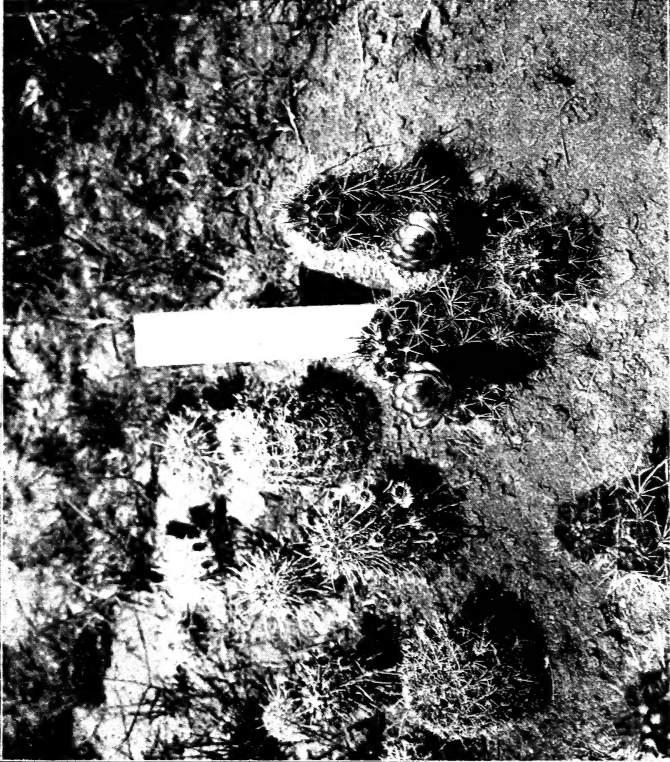

ECHINOCEREUS KUNZEI, NEV. SPEC.

Echinocactus	Setispinus	.15	.50
"	Texensis	.25	.50
"	Uncinatus	.35, .50, .75, \$1, \$2	3.00
"	Unguispinus		1.00
"	Viridescens	.35	1.00
"	Wislizeni, plants of about 300 lbs		20.00
"	" plants of about 140 lbs		10.00
"	" plants of about 100 lbs		8.00
"	" plants of about 18-21 in. diam.		2.00
"	" plants of about 6-8 in. diam. when in stock		1.00
.....			
.....			
.....			
.....			
.....			
.....			
.....			
.....			

Mamillaria	Alversonii		
"	Bocasana	.25	.50
"	Calcarata		.25
"	Chapinensis	.50	1.00
"	Dioica	.20	.50
"	Echinus		
"	Eichlamii	.50	.75
"	Golziana	.50, .75	1.00
"	Grahamii	.10, .15, .25	1.00
"	Heyderi Applanata		.25
"	Lasiacantha Denudata	.15	.25

Mamillaria	Macromeris	.15, .25	.75
"	Meiacantha		.25
"	Micromeris	.15	.35
"	Muttallii	.15	.25
"	Phellosperma		1.00
"	Radiosa Neo-Mexicana	.15, .25, .50	.75
"	Spinossissima	.25	.50
"	Thornberi		
"	Tuberculosa	.15, .25	.50
"	Uncinata		
"	Wrightii		

.....

.....

.....

.....

.....

.....

.....

.....

Echinocereus	Acifer		.25
"	Berlandieri	.10	.20
"	Caespitosus	.15	.25
"	Chloranthus	.15, .25, .50	.75
"	Conglomeratus, in clusters, per head		.15
"	Dasyacanthus	.15, .20, .30, .50, \$1	1.50
"	Engelmanni	.10, .25, .50, .75, \$1	2.00
"	Enneacanthus	.25, .50, \$1	2.00
"	Fendleri	.25, .50	.75
"	Kunzei , Giirke, nov. spec.		
"	Mojavensis	.25, .50	.75

Echinocereus Pectinatus25
“ Phoenixeus (Aggregatus).....	.25, .50, \$1, \$2	3.00
“ Polyacanthus.....	.15, .25, .50, \$1, \$2	4.00
“ Procumbens		
“ Viridiflorus25

.....

.....

.....

.....

.....

.....

.....

.....

Opuntia Arborescens, var. flore ceriso.....		.25
“ “ var. Spinosior.....		.25
“ “ var. Versicolor25	1.00
“ Arbuscula25, \$1	3.00
“ Basilaris		
“ Basilaris, flore albo.....	.35	.75
“ Bigelovii.....	.15, .25	.40
“ Chlorotica50
“ Echinospema25	1.00
“ Kunzei , Rose, nov. spec.25	1.00
“ Leptocaulis25	1.00
“ Macrorhiza, cuttings05
“ Whipplei25	.50
“ Ursina40	.75

.....

.....

Cephalocereus Senilis, small size.....
“ “ medium size.....
“ “ large size.....

For Botanical Gardens and the decoration of Public Institutions, we can furnish much larger specimens than here enumerated.

When we cannot fill large orders for very small plants, we always substitute a larger size for the same price, counting the stems or segments of each clump for a single small plant. We do not raise cacti from seed, and seedling plants of the desert are few in proportion to large specimens which we collect. We commence to ship plants March 1st to northern States and Europe.

We collect plants for the United States National Museum of Washington, D. C., Botanical Gardens of many Cities, Royal Botanical Gardens of England, and Royal Botanical Museum and Garden of Berlin, Germany, Imperial Botanical Gardens of St. Petersburg, Russia and others.

Dr. R. E. Kunze.

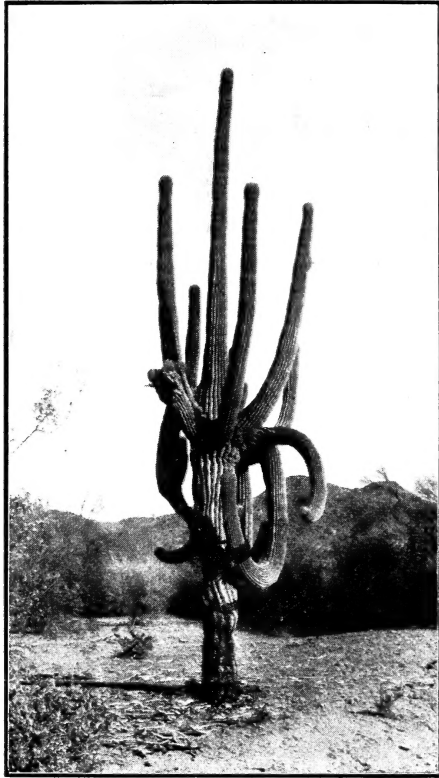

CEREUS GIGANTEUS

THE H. H. McNEIL Co., PRINTERS
PHOENIX, ARIZONA