

Historic, Archive Document

Do not assume content reflects current scientific knowledge, policies, or practices.

62.61

LIBRARY
RECEIVED
1920
U. S. Department of Agriculture

SUPPLEMENT *and* PRICE-LIST TO OUR
GENERAL CATALOGUE OF CHOICE

Plants · Shrubs · Roses · Trees

 *This List cancels all previous quotations*



*The
Quality of
an article is
remembered
long after
the Price
is forgotten*



*Our Motto :
Prices
as Low as
Consistent
with
Highest
Quality*



Koster's Colorado Blue Spruce

*If interested, ask for our Gladioli and Dahlia List; also Special Offer of
Fruit Trees. 64-Page Catalogue Free.*

1909

ROSEDALE NURSERIES

S. G. HARRIS

Telephone 261 R
Office : 63 Hamilton Place

TARRYTOWN, N. Y.

IRISH ROSES

We take pleasure in offering a select list of Roses, heavy plants, which will easily pay for themselves in bloom the first year. **Why not have the best, since a good plant requires no more space or care than a poor one (except to pick the extra blooms)?** A Rose garden cannot be made of weeds. Of thousands of varieties, not more than one hundred are worth growing in any given locality, unless one has a very large Rose garden. Some varieties do well in one section, some in another.

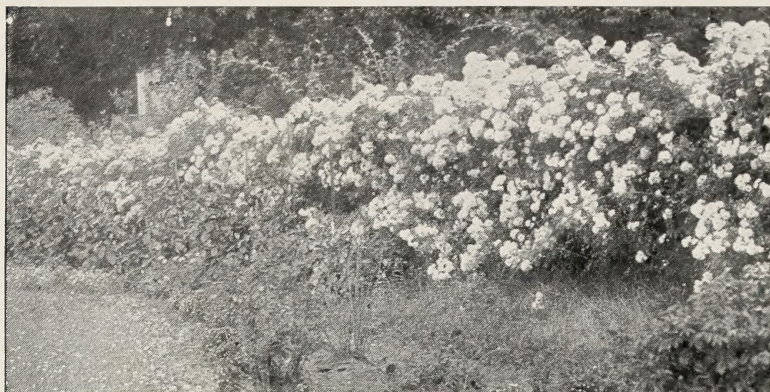

LADY GAY, AN IMPROVED DOROTHY PERKINS

That we have succeeded in pleasing the public may be seen from the increased demand and the many letters of commendation from our customers.

Buyers Please Bear in Mind

These prices are not for home-grown or Holland stock. **Irish Roses** are as much superior to ordinary stock as **superior soil and climate and 50 years' training in Rose-growing can produce.** To produce such stock, strong one-year plants are set in spring and grown two years in the field; quite different from plants started in the greenhouse in winter, planted out in spring and sold the following spring for two-year-old plants. The fact that we send these **Irish Roses** to nearly all the large estates at **Lenox and Newport**, where the gardeners are known to be as well up in their profession as any in the country, is proof positive of the quality of our stock. One of many enthusiasts writes:

North American Loan and Trust Company, Huron, South Dakota, Feb. 22, 1906.

S. G. Harris, Esq. Tarrytown, N. Y.

The Roses had of you last spring were a fine lot. They were the most satisfactory I have ever received. And one of the best points is that I feel that I have my Roses true to name.

We cut Roses every day from June 20 until after the first frost in Nov.; from one plant of Killarney we cut 19 blooms. Far northerners, like myself, should not plant any but field-grown stock that is well matured and dormant when planted. I have had experience with other stocks, and have not a single Rose alive out of perhaps a hundred, and have always bought what they call their two- and three-year-old Roses.

I should be pleased to receive your General Catalogue. I have a small space in which to add to my 200 plants. Very truly,
Jas. McD. Campbell.

There were reasons for their strong recommendation.

FIRST. The plants were grown by Rose-growers of over fifty years' experience, in the north of Ireland, where soil and climate conspire to produce plants of great vigor, strong roots and well-ripened wood.

SECOND. The plants were very low-budded, so that in planting the bud or graft is easily placed 2 or 3 inches below the surface of the ground (as it should be) without the necessity of too deep planting of the roots.

THIRD. The plants are kept perfectly dormant from the time they are dug until they reach our customers. On arrival, late in November, we place them in deep trenches and cover with earth until shipping time. By this method there is no drying out of the roots, as there is where stored in buildings.

FOURTH. Our method of packing insures arrival in perfect condition.

An Invitation. IRIS, ROSE and PEONY EXHIBIT. While visitors are always welcome to our Nurseries, yet a special invitation is extended to the public to visit us in June. If those interested will write us we shall be pleased to name the best dates as soon as the season shows itself to be normal or otherwise.

The Nursery is located on the State road, half way between **East View**, on the Putnam Branch, and **Hawthorne**, on the Harlem Branch of the N. Y. C. R. R., $1\frac{1}{4}$ miles from each station. Carriages meet all trains at Hawthorne, fare 25 cts.

A CARLOAD OF EVERGREENS

Mr. S. G. Harris, Tarrytown, N. Y.

I have delayed writing you until I could give you a full report as to the carload of trees. They arrived the day after being shipped and were all planted within 36 hours, and I think we shall have great success with them. I am greatly pleased with the quality of the trees you sent and the careful way in which they were packed, and thank you for your attention to the matter, your visit up here and the sketch which you sent, and which I found very useful.

Edgewood, Millbrook, Dutchess Co., N. Y., June 8, 1907.

H. Harkness Flagler.

Prices of Roses, Spring of 1909

All Roses offered in our General Catalogue, including Climbers, Rugosas, Sweetbriars, Hybrid Perpetuals, Hybrid Teas, etc., not named on next page, will be furnished at **35 cts. each, \$3.50 per doz., \$25 per 100.**

On all Roses prices are: 6 at dozen rates, 50 at 100 rates, provided not less than three of a kind are ordered. No charges for boxes or packing.

In addition to the Roses named below, we offer over one hundred and fifty choice varieties including Frau Karl Druschki, Mrs. Crawford, Ulrich Brunner, Ben Cant, Baron Rothschild, etc. Two-year selected plants, 35 cts. each, \$3.50 per doz., \$25 per 100. Write for General Catalogue.

New Roses, \$1.25 each

Mrs. David Jardine Harry Kirk The Lyon

New Roses, \$1 each

Lady Fairein Evangeline

New Roses, 75 cts. each

Countess of Gosford Peggy
Mrs. Peter Blair Wm. Shean

Roses at 50 cts. each, \$5 per doz.,

\$35 per 100

Alice Grahame	Climbing K. A. Victoria
Antoine Rivoire	Dean Hole
Cherry-Ripe	Etoile de France
Countess of Derby	Hugh Dickson
Climbing Belle Siebrecht	Mrs. Conway Jones
Climbing Tausendschon	Richmond
Climbing Caroline Testout	Betty

Roses at 40 cts. each, \$4 per doz., \$30 per 100

Ard's Pillar	Corallina	Killarney	Maman Cochet
Balduin	Enchantress	Lady Battersea	Mildred Grant
Beryl	Ferdinand Batel	Liberty	Mrs. Robert Garrett
Bessie Brown	Franz Deegan	Madame Joseph Combet	Madame Pernet Ducher
Blanc Double de Coubert	Gustave Nabonnand	Madame Cadeau Ramey	Souv. de Pierre Notting
Carmine Pillar	K. A. Victoria	Madame Ravary	White Maman Cochet

Twenty-four Choice Everblooming Roses—Hybrid Teas

We are pleased to offer the following thoroughly tested varieties of Roses, which bloom from June to November. Many of them are well-known favorites. The newer varieties have proved most satisfactory in many parts of the country during the past two or three years.

Alice Grahame	Caroline Testout	Gruss an Teplitz	La France	Madame Ravary
Antoine Rivoire	Franz Deegan	Helen Gould (Balduin)	Liberty	Mrs. Robert Garrett
Ard's Pillar	Frau Peter Lambert	Kaiserin Augusta Victoria	Mme. Abel Chatenay	Souv. du Pres. Carnot
Bessie Brown	Gladys Harkness	Killarney	Mildred Grant	Viscountess Folkestone
Captain Christy	Grace Darling	Lady Battersea	Malmaison (Bourbon)	

The Best Twelve Hardy Garden Roses

The following varieties, all things considered, are fully equal to any twelve of their class (H.P.). Some rosarians would doubtless prefer other varieties for some of them. We have placed the names of a few in parentheses, which may be substituted if the purchaser prefers. For description of these Roses and others, including Sweetbriars, Rugosas, Climbers, etc., see our General Catalogue.

Baroness Rothschild (Luizet)	Francois Michelin (Rodocanachi)	Marshall P. Wilder (Tom Wood)
Clio (Prince Camille de Rohan)	Frau Karl Druschki (St. Amante)	Mrs. R. G. S. Crawford (Paul Neyron)
Earl of Dufferin (Louis Van Houtte)	Helen Keller (Jacqueminot)	Mrs. John Laing (Queen of Queens)
Margaret Dickson (Magna Charta)	Fisher Holmes (Jean Liabaud)	Ulrich Brunner (Soleil d'Or)

STANDARD ROSES

We offer a grand collection of Rose Trees on both Rugosa and Canina stock in the best varieties of Hybrid Teas and Hybrid Perpetuals. XX size, 3 to 5 plants, \$1.25 each; 6 or more plants, \$1 each. X size, 3 to 5 plants, \$1 each; 6 or more, 75 cts. each.

Hybrid Teas

Antoine Rivoire \$1.50.
Etoile de France
Caroline Testout
Dean Hole. \$1.50.
Gruss an Teplitz
Kaiserin Augusta Victoria
Killarney. \$1.50.
La France
Grace Darling
Maman Cochet
Mme. Abel Chatenay

Hybrid Perpetuals

Baroness Rothschild
Ben Cant
Clio
Francois Michelin
Frau Karl Druschki
Marie Baumann
Mrs. Crawford
Mrs. John Laing
Paul Neyron
Malmaison
Zepherine Drouhin

We also have a splendid stock of Standard Crimson Rambler, Baby Rambler and Dorothy Perkins on Rugosa stock at the following prices, namely: Crimson Rambler, 2-yr., 75 cts.; 3-yr., \$2; 4-yr., \$3. Dorothy Perkins, 2-yr., \$1.50; 3-yr., \$2.50. Baby Rambler, 2-yr., \$1; 3-yr., \$1.50.

ROSA RUGOSA RUBRA

Having a fine stock of this most excellent Rose for shrub effect and for hedge, we offer plants at the following low rates, namely: 2-yr., 25 cts. each, \$2.50 per doz., \$15 per 100; 3-yr., 40 cts. each, \$4 per doz.

Probably the most popular Rose to-day, eight years after its introduction, is

FRAU KARL DRUSCHKI

For this reason we sold, last year, more of this Rose than any four of the best varieties. That every purchaser may have plenty of this variety, we have made the price that of the oldest and most common varieties:

35 cts. each, \$3.50 per doz., \$25 per 100

As may be seen from the cut in our General Catalogue, the petals are very thick and heavy. It has every desirable quality, great substance, immense in size, very vigorous in growth and masses of bloom.

CLIMBING ROSES

We would call special attention to our list of Climbing Roses which is not duplicated by any dealer in the country. Of many varieties of Climbing Roses, including Dorothy Perkins, Crimson Rambler, Setigera, Lady Gay and others, we have a fine stock of 3-yr. plants at 50 cts. each, \$5 per doz.

A garden planted last of May, 1908, in the Adirondacks by us, brought the following letter:

JOHNSTOWN, N. Y., July 15, 1908.

My Dear Mr. Harris.

Will you kindly tell me the name of the enclosed flowers. Mrs. Oliver is spending a few days with us and has gone crazy over our old-fashioned flower garden. Everything in it is doing fine and the roses are simply grand.

Sincerely yours, D. A. WELLS.

PRICES AND DISCOUNTS

The prices of trees and shrubs which follow include boxing and packing. The reason the price of the single plant seems higher in proportion is that the cost of packing a single plant is often as much as for several. On wholesale orders for 10 or more of a kind and size, therefore, we are prepared to make a liberal discount as follows: 10 to 50 plants of one kind and size 20 per cent, 50 to 250 plants of one kind and size 25 per cent, from the single rates where the price per 10 and per 100 is not given.

On orders for assorted lots of one to ten of each kind and size, we will give the following discounts from the rate of each, namely: Orders amounting to \$10 to \$20, 5 per cent discount; \$20 to \$50, 10 per cent; \$50 to \$100, 15 per cent; \$100 up, 20 per cent.

HARDY PERENNIALS

A Word About Prices. We offer hundreds of the best varieties of Hardy Perennials, including Asters, Chrysanthemums, Columbines, Ferns, Hollyhocks, Larkspurs, Lilies, etc., at 15 cts. each, \$1.50 per doz. Only the few varieties named below differing from this price.

We have greatly increased our facilities for supplying the old-fashioned flowers, including improved new hybrids and many varieties especially adapted to the Alpine and rock-garden.

Prices of all Hardy Perennials listed in our catalogue, not named on this page, will be furnished at 15 cts. each, \$1.50 per doz.

Six at dozen rates, fifty at hundred rates, provided not less than three of a kind are ordered. No charge for boxing and packing orders amounting to \$5 or more.

	Each	Per doz.	100		Each	Per doz.	100
Acanthus	\$0 25	\$2 50		Hemerocallis aurantiaca major ...	\$0 50	\$5 00	
Achillea, The Pearl	1 00	\$6 00		Florham	50	5 00	
Aconitum	25	2 50		Hibiscus	15	1 25	
Actaea	25	2 50		Iris, Alpine	25	2 50	
Adonis vernalis	25	2 50		Cristata	15	1 25	
Alyssum saxatile compactum fl. pl.	25	2 50		Crimean	20	2 00	
Anthericum	10	1 00		German, Choice Mixed	7	1 00	\$6 00
Asphodelus	20	2 00		German, Named	15	1 50	10 00
Aster grandiflorum	25	2 50		Japanese, Named	25	2 50	15 00
Bellis perennis	10	75	5 00	Japanese, Extra Choice Mixed.....	15	1 50	10 00
Campanula gigantea Mœrheimi	25	2 50		Sibirica	10	1 00	7 00
Pyramidalis.....	25	2 50		Lychnis Chalcedonica fl. pl.	25	2 50	8 00
Chrysanthemums				Lysimachia	1	25	7 00
Set of 25 varieties, \$2.....	10	1 00	8 00	Monarda didyma	1	25	8 00
Chelone	25	2 50	15 00	Montbretias	30	2 25	
Cimicifuga simplex	50	5 00		Myosotis	10	1 00	6 00
Dahurica	25	2 50		Oenothera	1	25	8 00
Coreopsis	10	1 00	6 00	Omphalodes	20	2 00	
Delphinium belladonna	25	2 50		Peonies. See Fall Catalogue for description and prices. We offer over 100 choice varieties.			
Cœlestinum	20	2 00	12 00	Phlox, Miss Lingard	20*	2 00	12 00
Erskine Park Hybrids. Superb.				Best Named. Blooming size.....	15	1 25	8 00
New	20	2 00		Extra heavy	20	2 00	12 00
Gold Medal Hybrids.....	20	2 00		Pulmonaria	25	2 50	
Dianthus barbatus, alpinus, etc.	10	1 00	8 00	Santolina	10	1 00	6 00
New, everblooming sorts.....	25	2 50		Saxifraga	25	2 50	15 00
Digitalis	15	1 25	8 00	Scutellaria	25	2 50	
Doronicum	25	2 50	15 00	Sedum	10	1 00	8 00
Echinops	20	2 00		Silene Schafta	25	2 50	
Epimedium	25	2 50		Stachys	15	1 25	8 00
Erinus	25	2 50		Stenanthium robustum	25	2 50	
Eryngium	25	2 50		Sweet William (Dianthus Barbatus)	10	1 00	8 00
Euphorbia	10	1 00		Trillium	10	1 00	
Ferns	15	1 50	10 00	Trollius Caucasicus and Japonicus	25	2 50	
Galtonia		40	2 50	Veronica longifolia subsessilis	25	2 50	
Gentiana	25	2 50		Vinca	10	1 00	6 00
Glechoma	10	1 00		Viola cornuta	15	50	4 00
Globularia	25	2 50		Yucca filamentosa, 5-year-old plants.	25	2 50	15 00
Grasses, Eulalia	15	1 25		Ordinary size, 3-year-old plants...	20	1 75	12 00
Eulalia XX	25	2 50					
Helleborus niger, Xmas Rose	30	3 00					

Hardy plants are a great specialty with us. Our list comprises hundreds of the best varieties. Our scheme for securing fine effects in color and continuity of bloom will delight you, as it has many

EVERGREEN TREES

All our Evergreen Trees have been transplanted several times, so that they have developed ample fibrous roots to transfer in safety from our grounds to yours. We take great care, also, to burlop the roots in a large ball of earth, except cheap and small sizes. Among many species we offer are some of the cheaper sorts for screens and hedges; also, choice specimens of the more rare and beautiful Colorado Blue Spruce, Oriental Spruce, Nordmann's Fir, White Pine, Muzho Pine, Swiss Stone Pine, Japanese Umbrella Pine, Arborvitæ, Hemlock, Retinosporas, Junipers, etc. We invite correspondence with those desiring to plant Evergreen Trees, and offer information as to proper time and method of handling the different species. Special estimates for large numbers. See General Catalogue.

Arborvitæ, American—	Each	Per 10	Arborvitæ—	Each	Per 10
1 to 1½ ft.per 100, \$15.	\$0 25	\$2 00	globosa. 18 to 24 in.	\$1 50	
2 to 3 ft.	\$30.	4 00	2 to 2½ ft.	2 00	
3 to 4 ft.	\$50.	7 00	Pyramidal. 2 to 3 ft.	75	
George Peabody. 2 to 3 ft.	1 50		3 to 4 ft.	1 50	
3 to 4 ft.	2 00		4 to 5 ft.	2 00	

Arborvitae—		Each	Per 10
Hovey's Golden.	2 to 2½ ft.	\$1 50	
Little Gem.	12 to 15 in. broad	1 00	
Siberian.	18 to 24 in.	1 00	
	2 to 3 ft.	1 50	
Vervaeana.	3 to 4 ft.	2 50	
	4 to 5 ft.	3 00	
Biota elegantissima.	1½ to 2 ft.	1 50	
Nana aurea.	1 to 1½ ft.	1 50	
Pendula.	2 to 2½ ft.	1 50	
Fir, Nordmann's.	2 to 2½ ft.	2 50	
	3 to 3½ ft.	3 00	
concolor.	1½ to 2 ft.	1 50	
	2 to 2½ ft.	2 00	
	2½ to 3 ft.	2 50	
	3 to 3½ ft.	3 00	
	3½ to 4 ft.	3 50	
Hemlocks (Tsuga), American—			
	15 to 21 in. per 100.	\$30..	50 \$4 00
	18 to 24 in. "	\$50..	75 6 00
	2 to 2½ ft. "	\$70..	1 00 8 50
	2½ to 3 ft. "	\$100..	1 50 12 00
	3 to 3½ ft.	1 75	15 00
	3½ to 4 ft.	2 00	
	4 to 5 ft.	2 50	
Carolina.	18 to 24 in.	1 25	
Weeping.	1½ to 2 ft.	2 00	
	2 to 2½ ft.	3 00	
Juniper, Irish.	2 ft.	75	
	2½ to 3 ft.	1 00	
	3 to 3½ ft.	1 50	
Chinese.	1½ to 2 ft.	1 00	
	2 to 2½ ft.	1 50	
Chinese Golden.	1 to 1½ ft.	1 25	
	1½ to 2 ft.	2 00	
Japan Golden.	1½ to 2 ft.	2 50	
Savin's.	1½ to 2 ft.	1 25	
	2 to 2½ ft.	1 75	
Swedish.	2 ft.	75	
	2½ to 3 ft.	1 00	
	3 to 3½ ft.	1 50	
variegata alba.	1 to 1½ ft.	1 00	
	2 to 3 ft.	2 50	
Virginiana.	3 to 4 ft.	1 75	
Pines, Austrian.	2 to 3 ft.	75	
	3 to 4 ft.	1 25	
	4 to 5 ft., heavy.	2 00	
	5 to 6 ft., heavy.	2 50	
Bhotan (P. excelsa).	2 to 3 ft.	75	
	3 to 4 ft., heavy.	1 50	
Mugho.	12 to 18 in. per 100.	\$50..	1 00 7 00
	15 to 18 in. "	\$75..	1 50 12 00
	18 to 24 in.	2 00	
Red, or Norway Pine.	2½ to 3 ft.	1 50	
Stone (P. cembra).	2 to 2½ ft.	2 00	
	2½ to 3 ft.	2 50	
	3½ to 4 ft.	3 50	
Pine, White.	2 to 2½ ft. per 100.	\$45..	75 6 00
	2½ to 3 ft. "	\$60..	1 00 7 50
	3 to 3½ ft. "	\$100..	1 50 12 00
	4 to 5 ft.	1 75	
Retinospora filifera.	1½ to 2 ft.	1 50	
	2 to 3 ft.	2 50	
	3 to 3½ ft.	3 50	
	3½ to 4 ft.	4 00	
obtusa compacta.	18 to 24 in.	1 25	
obtusa gracilis.	2 to 3 ft.	1 50	
obtusa nana aurea.	18 to 24 in.	1 75	
nana.	12 to 15 in.	1 25	
pisifera aurea.	2 to 2½ ft.	1 50	
	2½ to 3 ft.	2 00	
	3½ to 4 ft.	3 00	
	4 to 5 ft.	4 00	
plumosa.	9 to 12 in.	50	
	1 to 2 ft.	1 00	
	2 to 3 ft.	1 75	
	3 to 4 ft.	3 00	
plumosa aurea.	1½ to 2 ft.	1 00	
	2 to 3 ft.	1 75	
	3 to 3½ ft.; 2½ to 3 ft. broad.	3 00	
squarrosa Veitchii.	18 to 24 in.	50	
	2 to 2½ ft.	1 00	
	2½ to 3 ft.	1 50	
	3½ to 4 ft.	2 50	
Sciadopitys verticillata (Umbrella Pine).	2 to 3 ft.	4 00	

Spruce, alba (White).		Each	Per 10
	1½ to 2 ft.	\$0 75	\$5 00
	2 to 2½ ft.	1 00	7 50
	2½ to 3 ft.	1 25	10 00
	3 to 4 ft.	1 50	
Alcock's.	2 to 3 ft.	2 00	
	4 to 4½ ft.	4 00	
Black.	1½ to 2 ft.	50	
Douglas' (Pseudotsuga glauca)—			
	2 to 3 ft.	50	
	3 to 4 ft.	per 100, \$100..	1 50 12 00
	4 to 5 ft.	\$175..	2 50 20 00
	5 to 6 ft.	" \$225..	3 00 25 00
Engelmann's.	2 to 2½ ft.	2 00	
Koster's Blue.	1½ to 2 ft.	2 75	25 00
	2 to 2½ ft.	3 50	30 00
	2½ to 3 ft.	5 00	45 00
	3 to 3½ ft.	7 00	65 00
	3½ to 4 ft.	9 00	85 00
Koster's Weeping.	2 ft.	3 50	
	3 ft.	5 00	
	4 ft.	8 00	
Tiger Tail.	1½ to 2 ft.	1 50	
	2 to 2½ ft.	2 00	
Norway.	1 to 1½ ft. per 100.	\$10..	20 1 50
	1½ to 2 ft. "	\$20..	40 3 00
	2 to 3 ft. "	\$40..	60 4 50
	3 to 4 ft.	1 00	8 50
	4 to 5 ft.	2 00	
Oriental.	18 to 24 in.	1 50	
	2 to 2½ ft.	2 00	
	2½ to 3 ft.	2 50	
	3 to 3½ ft.	3 00	
Weeping (inverta).	3 to 4 ft.	3 00	
Thuopsis borealis.	4 to 5 ft.	2 50	
Borealis lutea.	2 to 3 ft.	1 00	
	3 to 4 ft.	1 50	
	5 to 6 ft.	3 50	
Dolobrata.	18 to 24 in.	1 00	
Yew (Taxus), baccata.	18 to 24 in.	75	
elegantissima (aurea).	1½ to 2 ft.	2 00	
Irish.	3 to 4 ft.	2 50	
	4 to 5 ft.	4 00	

EVERGREEN SHRUBS, HARDY

RHODODENDRON.		Each	Per 10
We offer all bushy and well-budded, field-grown plants, from a celebrated English grower, and they should not be compared with Holland-grown plants. Prices are as follows:			
	18 to 24 in.	\$1 25	\$10 00
	2 to 2½ ft.	1 75	15 00
	2½ to 3 ft.	2 75	25 00
Azalea amoena.	10 to 12 in. 100.	\$40..	75 5 00
	12 to 18 in.; 18 in. broad 100.	\$70..	1 00 8 50
	20 to 24 in.; 2 ft. broad 100, \$100.	1 50	12 50
Hinondigiri.	12 to 15 in.	1 00	
	15 to 18 in.	1 50	
Yodogami.	1½ to 2 ft.	1 00	
Kalmia latifolia.	12 to 15 in. 100.	\$35..	50 4 00
	15 to 18 in. per 100.	\$50..	75 6 00
	18 to 24 in. "	\$65..	1 00 9 00
Leucothoe Catesbaei.	10 to 12 in.	25	2 00
	12 to 18 in.	50	4 00
	18 to 24 in.	75	6 00
Mahonia aquifolia—			
	12 to 18 in. per 100.	\$15..	25 2 00
	18 to 24 in. "	\$25..	35 3 00
	2 to 2½ ft. "	\$35..	50 4 00
Boxwood Trees.	Pyramidal shape—	Each	
	30 to 36 in. high; 15 in. diam. at base	\$2 50	
	36 to 42 in. high; 15 to 18 in. diam. at base	3 00	
	42 to 48 in. high; 18 to 20 in. diam. at base	3 50	
	48 to 50 in. high; 2 to 3 ft. diam. at base	4 50	
	54 to 60 in. high; 3 ft. diam. at base	5 50	
Boxwood Trees.	Standard or tree-shaped—		
	Stem 30 in. high; diam. of crown 14 to 16 in.	2 00	
	Stem 30 in. high; diam. of crown 16 to 18 in.	2 50	
	Stem 30 in. high; diam. of crown 18 to 22 in.	3 00	
	Stem 30 in. high; diam. of crown 22 to 24 in.	3 50	
	Stem 30 in. high; diam. of crown 24 to 30 in.	4 00	
Bushes.	Untrimmed. 1 ft.	\$2 for 10.	25
	1½ ft.	\$3 "	35
Box.	For edging. 4 to 6 in. 100	\$6, 1,000	\$50
	6 to 8 in. per 100.	\$8..	

FLOWERING SHRUBS

	Each	Per 10
Almond, Flowering. 2 to 3 ft.	\$0 35	\$3 00
Altheas , in variety. 2 to 3 ft.	25	2 00
3 to 4 ft.	35	3 00
4 to 5 ft.	50	3 50
Aralia pentaphylla. 2 to 3 ft.	25	2 00
4 ft.	50	4 00
spinosa. 2 to 3 ft.	25	2 00
3 to 4 ft.	35	3 00
Azalea arborescens. 1 to 1½ ft.	35	3 00
1½ to 2 ft.	50	4 00
lutea. 12 to 15 in.	25	2 00
mollis. 15 to 18 in.; 20 to 25 buds.	50	4 00
18 to 20 in.; 25 to 30 buds.	75	6 00
20 to 24 in.; 30 to 40 buds.	1 00	7 50
ponctica. 18 to 24 in.	75	6 00
2 to 2½ ft.	1 00	8 00
2½ to 3 ft.	1 50	
vaseyi. 12 to 15 in.	50	4 00
Barberry purpurea. 2 to 3 ft.	25	2 00
vulgaris. 2 to 3 ft.	25	2 00
3 to 4 ft.	35	3 00
Calycanthus. 18 to 24 in.	25	2 00
2 to 3 ft.	35	3 00
Caryopteris. 18 to 24 in.	25	2 00
2 to 3 ft.	35	3 00
Ceanothus Americanus. 1½ to 2 ft.	35	3 00
Clethra alnifolia. 2 to 2½ ft.	25	2 00
2 to 3 ft.	35	3 00
Cornus sanguinea. 2 to 3 ft.	25	2 00
paniculata. 3 to 4 ft.	35	3 00
Spaethi. 2 to 3 ft.	50	4 00
3 to 4 ft.	75	6 00
Daphne Mezereum. Red. 1 to 2 ft.	50	4 00
White. 1 to 2 ft.	50	4 00
Deutzia crenata. 2 to 3 ft.	25	2 00
gracilis. 18 to 24 in.	25	2 00
gracilis rosea. 2 to 3 ft.	50	4 00
Lemoine. 18 to 24 in.	25	2 00
2 to 3 ft.	35	3 00
Pride of Rochester. 2 to 3 ft.	25	2 00
3 to 4 ft.	35	3 00
Eleagnus longipes. 2 to 3 ft.	25	2 00
Elder, Cut-leaved. 2 to 3 ft.	25	2 00
3 to 4 ft.	35	3 00
Golden-leaved. 2 to 3 ft.	25	2 00
3 to 4 ft.	35	3 00
Euonymus, European. 3 to 4 ft.	35	3 00
alatus. 2 to 2½ ft.	1 00	
Americana. 2 to 3 ft.	35	3 00
Exochorda. 2 to 3 ft.	35	3 00
3 to 4 ft.	50	4 00
Filbert, Purple. 3 to 4 ft.	50	4 00
Forsythias , in variety. 2 to 3 ft.	25	2 00
3 to 4 ft.	35	3 00
Fringe, Purple. 2 to 3 ft.	35	2 50
3 to 4 ft.	50	4 00
Halesia. 2 to 3 ft.	50	4 00
Honeysuckle, Upright , in variety—		
2 to 3 ft.	25	2 00
3 to 4 ft.	50	4 00
Hydrangea arborescens grandiflora		
alba. 12 to 18 in.	50	4 00
2 to 3 ft.	75	6 00
Hortensis. 18 to 24 in.	50	4 00
2 to 3 ft.	75	6 00
paniculata grandiflora. 18 to 24 in.	25	2 00
2 to 3 ft.	35	3 00
3 to 4 ft.	50	4 00
Hypericum Moserianum. Heavy—		
12 to 18 in.	35	3 00
18 to 24 in.	50	4 00
Kerria Japonica. 2 to 3 ft.	25	2 00
3 to 4 ft.	35	3 00
fl. pl. 2 to 3 ft.	25	2 00
3 to 4 ft.	35	3 00
variegated. 18 to 24 in.	25	2 00
2 to 3 ft.	35	3 00
Lilacs , grafted. 2 to 3 ft.	50	4 00
3 to 4 ft.	75	6 00
Lilacs , on own roots. We offer plants of choice named varieties, of which we have lost names. 2 to 3 ft.	75	
3 to 4 ft.	1 00	

	Per 100	1,000
Privet, California—		
18 to 24 in.	\$5 00	\$40 00
2 to 3 ft.	6 00	50 00
3 to 4 ft.	8 00	70 00
Ibota. 2 to 3 ft.	12 00	
3 to 4 ft.	15 00	
var. regelianum. 18 to 24 in.	10 00	
2 to 2½ ft.	12 00	
Amoor River. 2 to 3 ft. ... per 10, \$2.	15 00	
Golden California—		
15 to 18 in.	25	
1½ to 2 ft.	35	
2 to 2½ ft.	50	
2½ to 3 ft.	75	
Raspberry, Flowering. 2 to 3 ft.	25	\$2 00
3 to 4 ft.	35	3 00
Snowball, acerifolium. 18 to 24 in.	40	3 50
cassanoides. 18 to 24 in.	50	4 00
dentatum. 3 to 4 ft.	50	4 00
dentatum molle. 2 to 3 ft.	35	3 00
3 to 4 ft.	50	4 00
lantana. 2 to 3 ft.	35	3 00
3 to 4 ft.	50	4 00
opulus (Oxycoccus). 2 to 3 ft.	35	3 00
3 to 4 ft.	50	
plicatum. 18 to 24 in.	25	2 00
2 to 3 ft.	35	3 00
3 to 4 ft.	50	4 00
tomentosum. 2 to 3 ft.	35	
3 to 4 ft.	50	
Spiraea, Anthony Waterer. 18 to 24 in.	35	
2 to 3 ft.	50	
Billardi. 2 to 3 ft.	35	2 50
3 to 4 ft.	50	3 50
opulifolia. 18 to 24 in.	25	
3 to 4 ft.	35	
opulifolia aurea. 2 to 3 ft.	35	
3 to 4 ft.	50	
Thunbergii. 18 to 24 in.	25	2 00
2 to 2½ ft.	35	3 00
2½ to 3 ft.	50	
Van Houtte. 2 to 3 ft.	25	2 00
3 to 4 ft.	35	2 50
Stephanandra. 2 to 3 ft.	35	
3 to 4 ft.	50	
Styrax Japonica. 2 to 3 ft.	50	
Sumac, Cut-leaved. 1½ to 2 ft.	35	
2 to 3 ft.	50	
Symphoricarpos. 2 to 3 ft.	25	2 00
Syringa coronarius. 18 to 24 in.	25	2 00
2 to 3 ft.	35	3 00
coronarius aurea, Golden. 1½ to 2 ft.	35	3 00
2 to 3 ft.	50	4 00
grandiflorus. 2 to 3 ft.	25	2 00
3 to 4 ft.	50	4 00
Lemoine. 2 to 3 ft.	35	3 00
3 to 4 ft.	50	4 00
Tamarix. 3 to 4 ft.	25	2 00
Weigelas , in variety. 2 to 3 ft.	35	2 50
3 to 4 ft.	50	4 00

VINES

Actinidia. 2 to 3 ft.	25	
3 to 4 ft.	35	
Akebia quinata. 3 to 4 ft.	25	
4 to 5 ft.	35	
Ampelopsis quinquefolia (Virginia Creeper) per 100, \$15.	25	2 00
Veitchii (Boston Ivy). 2-yr. ... 100, \$15.	25	2 00
3-yr., extra. per 100, \$20.	35	3 00
Aristolochia (Dutchman's Pipe)	60	5 00
Bignonia (Tecoma) grandiflora. 3 to 4 ft.	50	4 00
radicans. 3 to 4 ft.	35	3 00
Celastrus scandens (Bittersweet) 2 to 3 ft.	35	
3 to 4 ft.	50	
Clematis paniculata. 2-yr.	25	2 00
Large-flowered	40	3 50
Euonymus radicans and variegata	25	2 00
Hedera (English Ivy). 2 to 3 ft. ... 100, \$10.	20	1 50
3 to 4 ft. per 100, \$15.	25	2 00
Honeysuckle. 3 to 4 ft. " \$12.	25	1 50
4 to 6 ft. " \$18.	35	2 50
Kudzu Vine (Dolichos)	35	3 00
Wistaria, Chinese Purple	40	3 00
White	50	4 00

DECIDUOUS TREES

	Each	Per 10	Each	Per 10
Ailanthus glandulosa. 5 to 6 ft.	\$0 30	\$2 50		
Alder, Imperial. 4 to 6 ft.	1 00	7 50		
Glutinosa. 6 to 7 ft.	50	4 00		
Almond. Tree form 3 to 4 ft.	35	3 00		
Ash, American White. 6 to 8 ft.	50	4 00		
8 to 10 ft.	75	6 00		
European. 7 to 8 ft.	50	4 00		
Beech, American. 2 to 3 ft.	75	6 00		
Cut- and Fern-leaved. 2 to 3 ft.	75	6 00		
3 to 4 ft.	1 00	7 50		
European. 4 to 5 ft.	1 00	7 50		
5 to 6 ft.	1 50			
Purple varieties. 3 to 4 ft.	1 00			
4 to 5 ft.	1 25			
5 to 6 ft.	1 50			
Weeping. 4 to 5 ft.	1 25			
5 to 6 ft.	1 75			
6 to 8 ft.	2 25			
Weeping, Purple. 3 to 4 ft.	2 00			
Birch, Cut-leaved Weeping. 6 to 8 ft.	1 50			
8 to 10 ft.	1 75			
10 to 12 ft.	2 25			
Paper. 8 to 10 ft.	1 50			
10 to 12 ft.	1 75			
Pyramidal. 6 to 7 ft.	1 50			
7 to 8 ft.	1 75			
White. 10 to 12 ft.	1 50			
Young's Weeping. 5 to 7 ft.	1 50			
Buttonwood. See Plane.				
Catalpa, Bungei. 1-yr. heads	1 00	7 50		
2-yr. heads	1 75	15 00		
speciosa. 5 to 6 ft.	35	2 50		
6 to 8 ft.	50	4 00		
8 to 10 ft.	1 00	7 50		
10 to 12 ft.	1 50	12 00		
Chestnut. 5 to 7 ft.	75			
Cherry, Flowering. 3 to 4 ft.	75	6 00		
4 to 5 ft.	1 00	7 50		
5 to 7 ft.	1 25			
Coffee Tree. 6 to 8 ft.	1 00			
Crab Apples, in variety. 2 to 3 ft.	50	4 00		
3 to 4 ft.	75	6 00		
4 to 5 ft.	1 00	7 50		
Cypress, Deciduous. 3 to 4 ft.	75	5 00		
4 to 6 ft.	1 00	7 50		
Dogwood, White-flowering. 2 to 3 ft.	40	3 00		
3 to 4 ft.	50	4 00		
4 to 5 ft.	60	5 00		
5 to 6 ft.	1 00	8 00		
Pink-flowering (rubra). 2 to 3 ft.	1 00	7 50		
3 to 4 ft.	1 50	12 50		
4 to 5 ft.	1 75	15 00		
5 to 5 ft.	2 50	22 50		
Weeping. 2½ to 3 ft.	1 50			
Elm, American. 5 to 6 ft.	75	6 00		
6 to 8 ft.	1 00	9 00		
8 to 10 ft.	1 25	11 00		
1½ to 1½ in. caliper.	1 50	12 00		
1½ to 1¾ in. caliper.	2 00	18 00		
1¾ to 2 in. caliper.	2 25			
2 to 2½ in. caliper.	2 50			
Huntington. 9 to 10 ft.	1 50	12 00		
Fringe, White. 3 to 4 ft.	75	6 00		
4 to 5 ft.	1 00			
Hickory (Carya). 4 to 5 ft.	1 00			
Hornbeam (Carpinus) European.				
3 to 4 ft. \$25 per 100..	50	3 50		
Horse-Chestnut, Common White—				
5 to 6 ft.	1 00	9 00		
Double White. 5 to 6 ft.	1 50	12 50		
Double Red. 4 to 5 ft.	1 50	12 50		
5 to 6 ft.	1 75	15 00		
Judas Tree, American. 3 to 4 ft.	50	4 00		
4 to 5 ft.	75	6 00		
Japanese. 18 to 24 in.	35	3 00		
2 to 3 ft.	50	4 00		
3 to 4 ft.	1 00			
Koelreuteria paniculata. 6 to 7 ft.	1 00			
Laburnum cytisus. 5 to 6 ft.	75			
Larch, European. 4 to 5 ft.	\$1 00	\$8 00		
5 to 6 ft.	1 25	10 00		
leptolepis (Japanese). 3 to 4 ft.	50			
6 to 7 ft.	1 00			
Linden, American. 8 to 10 ft.	1 00	7 50		
Broad-leaved. 8 to 10 ft.	1 50	12 50		
10 to 12 ft.	2 00	17 50		
Red-twigged. 8 to 9 ft.	1 25	10 00		
Weeping. 7 to 8 ft.	2 00			
8 to 10 ft.	2 50			
White-leaved. 5 to 6 ft.	1 00			
9 to 10 ft.	1 50			
Locust, Rose-flowered (hispida)—				
2 to 3 ft.	50			
3 to 4 ft.	1 00			
Yellow, or Black. 6 to 8 ft.	50	4 00		
Magnolia, American varieties.				
Acuminata (Cucumber Tree). 3 to 4 ft.	75			
4 to 5 ft.	1 00			
macrophylla. 4 to 6 ft.	2 50			
tripetala. 4 to 5 ft.	1 00			
Magnolia, Chinese varieties.				
conspicua. 2 to 2½ ft.	2 50			
Lennei. 2 to 3 ft.	1 50			
3 to 4 ft.	2 50			
Soulangeana. 2 to 3 ft.	1 50			
3 to 4 ft.	2 25			
4 to 5 ft.	3 00			
speciosa. 2 to 3 ft.	1 50			
3 to 4 ft.	2 25			
4 to 5 ft.	3 00			
stellata. 18 to 24 in.	1 50			
2 to 2½ ft.	2 00			
2½ to 3 ft.	2 50			
Maidenhair Tree (Salisburia). 6 to 8 ft.	1 00			
8 to 10 ft.	1 50			
10 to 12 ft.	2 00			
Maple, Norway. 6 to 8 ft.	75	6 00		
8 to 10 ft.	1 00	9 00		
1¼ to 1½ in. caliper.	1 25	11 00		
1½ to 1¾ in. caliper.	1 75	15 00		
1¾ to 2 in. caliper.	2 25	20 00		
Sugar. 6 to 8 ft.	1 00	7 50		
8 to 10 ft.	1 25	10 00		
10 to 12 ft.	1 50			
12 to 14 ft.	2 00			
Schwedler's Purple. 6 to 8 ft.	1 25	10 00		
Reitenbach. 6 to 7 ft.	1 25	11 00		
tricolor Sycamore-leaved. 4 to 5 ft.	1 00			
Wieri. 8 to 10 ft.	1 00	8 00		
10 to 12 ft.	1 25	10 00		
Silver. 8 to 10 ft.	50	4 00		
Maple, Japanese—				
polymorphum. 2½ to 3 ft.	1 75			
3 to 4 ft.	2 50			
var. atropurpureum. 2 to 2½ ft.	2 00			
3 ft.	3 50			
var. dissectum. 18 to 24 in.	1 50			
2 to 3 ft.	2 50			
Blood-leaved (sanguineum). 2 to 3 ft.	2 00			
3 ft.	3 50			
Mulberry, Weeping. 1-yr. head	1 00			
2-yr. head	1 50			
Oak, Golden. 4 to 5 ft.	2 00			
5 to 6 ft.	2 50			
Pin. 6 to 8 ft.	1 00	7 50		
8 to 10 ft.	1 50	12 50		
10 to 12 ft.	2 00	17 50		
12 to 14 ft.	2 50			
Pyramidal (fastigiata). 5 to 6 ft.	2 25			
6 to 8 ft.	3 00			
Scarlet. 4 to 5 ft.	1 00			
5 to 6 ft.	1 50			
6 to 7 ft.	2 00			
Paulownia (Empress Tree). 6 to 8 ft.	1 00			
Peaches, Double-flowering. 3 to 4 ft.	50	4 00		
4 to 5 ft.	1 00	8 00		
Plane, Oriental. 6 to 8 ft.	75	6 00		
8 to 10 ft.	1 00	8 00		
10 to 12 ft.	1 50	10 00		

Note liberal discounts on shrubs and trees, page 4. Every tree and shrub in our nursery has been transplanted in 1907 or 1908, which adds greatly to their value.

DECIDUOUS TREES, continued

	Each	Per 10	Each	Per 10
Poplar, Balsam. 8 to 10 ft.....	\$1 50			
Carolina. 8 to 10 ft.....	50	\$3 50		
10 to 12 ft.....	75	5 00		
12 to 15 ft.....	1 00	7 50		
Lombardy. 8 to 10 ft.....	50	4 00		
10 to 12 ft.....	75	6 00		
Sweet Gum (Liquidambar). 5 to 6 ft. . .	1 25			
6 to 8 ft.....	1 75			
Thorns in variety. 5 to 6 ft.....	1 00	7 50		
			Tulip Tree. 6 to 8 ft.....	\$1 00
			Walnut, Black. 5 to 6 ft.....	1 00
			English. 7 to 8 ft.....	1 00
			Willow, Rosemary-leaved. 3 to 4 ft. . .	75
			Top-grafted. 6 to 7 ft.....	1 25
			Other varieties. 6 to 8 ft.....	60
			8 to 10 ft.....	1 00
			Yellow-wood (Cladrastis). 4 to 5 ft. . .	1 00
			6 to 8 ft.....	1 50

EXTRA SIZES FOR IMMEDIATE EFFECT

DECIDUOUS TREES

	Each
Birch, fastigiata. 8 to 10 ft.....	\$3 00
7 to 9 ft.....	2 50
Young's Weeping. 8 to 10 ft.....	4 00
Catalpa Bungei. 3-yr.....	3 00
4-yr.....	\$3 to 4 00
Cypress, Deciduous. 6 to 8 ft.....	2 00
Dogwood, White-flowering. 6 to 8 ft. . .	\$1.50 to 2 00
Red-flowering. 6 to 7 ft.....	3 00
Koelreuteria. 7 to 8 ft.....	1 50
Maple, Norway.	
2 to 2½ in. caliper, 12 to 14 ft. high	3 00
2½ to 3 in. caliper, 14 to 16 ft. high	4 00
3½ to 4 in. caliper, 16 to 18 ft. high	6 00
Schwedleri. 8 to 10 ft.....	2 00
10 to 12 ft.....	2 50
Reitenbach. 7 to 9 ft.....	2 00
Worle's Golden-leaved. 7 to 8 ft.....	2 00
Plane, Oriental.	
2 to 2½ in. caliper, 12 to 15 ft. high	2 00
2½ to 3 in. caliper, 12 to 15 ft. high	2 50
Poplar, Lombardy. 12 to 15 ft.....	1 25
Golden. 10 to 12 ft.....	1 00
Sweet Gum (Liquidambar), 7 to 9 ft.....	2 50

VINES

Akebia. 6 to 8 ft.....	50
Ampelopsis Veitchii. 4-yr., heavy	35
Bittersweet. 5 to 6 ft.....	75
Clematis paniculata. 3-yr.....	35
Tecoma (Trumpet Creeper). 5-yr., heavy	50
Wistaria. 4 to 5 ft.....	1 00
5 to 6 ft.....	1 25
6 to 8 ft.....	1 75
8 to 10 ft.....	2 50

SHRUBS

Barberry, Thunbergii. 2½ to 3 ft., 2 to 3 ft. broad	75
3 to 4 ft., 3 ft. broad	1 00
Calycanthus. 4 ft.....	75
Deutzia, Pride of Rochester. 4 to 5 ft.....	75
Lemoine. 3 to 4 ft.....	50
Diervilla (Weigela). 4 to 5 ft.....	75
Filbert, Purple. 3 to 4 ft., heavy	75
Forsythia. 4 to 5 ft.....	50
5 to 6 ft.....	75
Honeysuckle Shrub. 4 to 5 ft.....	75
Mahonia. 2 ft.....	50
Privet, Ibota. 4 to 5 ft., heavy	35
5 to 6 ft.....	50
Rhodotypos. 4 ft.....	50
Raspberry, Flowering. 4 to 5 ft.....	50
Rhus laciniata (Cut-leaved Sumac). 3 to 4 ft. . .	75
Spirea, Waterer. 3 to 3½ ft., heavy	75
Opulifolia aurea. 4 to 5 ft.....	75
Thunbergii. 3 to 4 ft.....	75
Symphoricarpos vulgaris. 3 to 4 ft.....	50
racemosus. 3 to 4 ft.....	50
Styrax Japonica. 3½ to 4 ft.....	75
Styrax Japonica. 4 to 5 ft.....	1 00
Snowballs in variety. 4 to 5 ft.....	75
Syringa. 4 to 5 ft.....	75 cts. to 1 00

Estimates cheerfully furnished on Rose Gardens, Hardy Gardens, or general lay-out of estates, by our Landscape Department. Special prices on larger quantities and on small sizes for forestry. Our Catalogue, illustrated from photographs, accurately describes nearly 200 varieties of Roses and hundreds of the best Shrubs, Trees, Perennials, Gladioli, Dahlias and Fruits.

EVERGREENS

Balled and Burlapped

	Each
Arborvitae, American. 4 to 5 ft.....	\$1 50
5 to 6 ft.....	2 00
Geo. Peabody. 4 to 5 ft.....	3 00
5 to 6 ft.....	4 00
Pyramidal. 5 to 6 ft.....	2 50
Vervaeana. 5 to 6 ft.....	4 50
Fir, Nordmann's. 4 to 5 ft., 4 to 5 ft. broad	4 50
3½ to 4 ft., 3 ft. broad	3 00
concolor. 5 to 6 ft.....	7 00
7 to 8 ft.....	10 00
Juniper, Irish. 3½ to 4 ft.....	2 00
Virginiana. 4½ to 5 ft.....	2 50
Savin's. 2½ to 3 ft.....	2 25
3 to 3½ ft.....	3 00
Pinus excelsa. 4 to 5 ft.....	2 50
6 to 7 ft.....	3 50
Austrian. 6 to 8 ft.....	\$4 to 6 00
Mugho. 2 to 3 ft. broad	2 50
3 to 4 ft. broad	3 50
Cembra. 4½ to 5 ft.....	4 00
5 to 6 ft.....	5 00
Strobus (White Pine). 5 to 6 ft.....	2 50
6 to 7 ft.....	3 00
7 to 8 ft.....	3 50
Retinospora filifera. 6 to 7 ft.....	8 00
filifera aurea. 1½ to 2 ft.....	2 50
2 to 2½ ft.....	3 00
obtusa compacta. 3 to 4 ft.....	3 00
4 to 5 ft.....	4 00
obtusa nana aurea. 2 to 2½ ft.....	2 50
2½ to 3 ft.....	3 00
pisifera aurea. 5 to 6 ft.....	5 50
6 to 7 ft.....	6 50
7 to 8 ft.....	8 00
plumosa. 4 to 5 ft.....	4 50
5 to 7 ft.....	\$5 to 7 00
plumosa aurea. 6 to 7 ft., 4 ft. broad	6 00
3½ to 4 ft., 3 ft. broad	4 00
squarrosa Veitchii. 5 to 6 ft.....	6 00
Sciadopitys (Japanese Umbrella Pine). 3½ to 4 ft. . .	7 00
4 to 5 ft.....	8 00
Thuyopsis borealis lutea. New. 5 to 6 ft.....	3 50
Spruce, Alcock's. 7 to 8 ft.....	10 00
Douglas glauca. 6 to 7 ft.....	2 50
7 to 8 ft.....	4 00
8 to 9 ft.....	5 00
Norway. 5 to 6 ft.....	3 00
6 to 8 ft.....	\$5 to 7 00
Oriental. 3½ to 4 ft.....	3 50
4 to 4½ ft.....	4 50
4½ to 5 ft.....	5 50
Koster's Colorado Blue. 4 to 4½ ft.....	11 00
5 to 5½ ft.....	13 00
5½ to 6 ft.....	15 00
Koster's Weeping. 4½ to 5 ft.....	10 00
5 to 5½ ft.....	12 00
5½ to 6 ft.....	15 00
Hemlock. 5 to 6 ft.....	4 50