

Historic, Archive Document

Do not assume content reflects current scientific knowledge, policies, or practices.

THE ELM CITY
NURSERY CO
1910

LIBRARY RECEIVED
U. S. Department of Agriculture



Important to Purchasers



A glance down one of our arbors which serve to give protection from the sun to such partial shade-loving plants as specimen Box, Bay-trees, Hollies, Andromedas, Rhododendrons, Mahonias, etc. These attractive plants at once suggest beautiful gardening possibilities.

PRICES — NOTE CAREFULLY. *Single rate prices* are for less than five of a kind.

Ten-rate prices are for five or more and less than twenty-five of a kind.

Hundred-rate prices are for twenty-five or more and less than 250 of a kind.

Thousand-rate prices are for 250 or more of a kind.

We cannot agree to fill small orders for a few of a kind for less than single rates, as it oftentimes takes one over many acres of ground to fill a single order, and the proportionate expense of digging and packing orders must be taken into account.

SPECIAL DISCOUNTS ON TREES AND PLANTS. To those who send us orders for less than five of a kind, shipped at the same time, amounting to the following:

- | | |
|---|----------------------------|
| Orders amounting to \$10.00, a discount of 5% | } FROM SINGLE RATE PRICES. |
| Orders amounting to \$30.00, a discount of 10% | |
| Orders amounting to \$50.00, a discount of 15% | |
| Orders amounting to \$75.00, a discount of 20% | |
| Orders amounting to \$100.00, a discount of 25% | |

Special discounts on larger orders. Send us list for estimates.

These discounts apply to Trees and other Plants only, and not to grass seed, fertilizers, etc.

Trees and Plants individually selected at our nurseries or special quotations will be charged for according to quoted price *without discounts*.

TERMS. Cash in advance from unknown parties who do not furnish satisfactory reference. We send invoice at time of shipment of order, and should any error be noticed on receipt of goods notify us immediately and we will do all in our power to rectify it.

HOW ORDERS ARE SHIPPED. We ship all large trees and other bulky orders, which are to go outside the city, by freight, unless otherwise requested. Medium sized orders can be shipped by express to advantage; this is especially advisable where immediate arrival is desired. All orders are delivered free to local freight, express companies and in the city. We are not liable for delays by forwarding parties. If stock is not promptly received notify us and we will trace.

PACKING. We make no charge for packing *excepting when stock is purchased at hundred-rate prices or in case of large bulky stock, or where we ship with carefully preserved balls of earth, etc.*, which necessitates devoting more time and packing material than is usual. In such instances a charge covering cost is made.

HOW TO REACH US. Our nursery and office are located at EDGEWOOD, Edgewood Avenue, just beyond Edgewood Park. The Edgewood Avenue cars direct to the nursery from the Railroad Station, and by transfer from transfer points. Parties autoing, driving or wheeling to the nursery will find West Chapel Street the best route, turning to the right at either Central or Alden Avenue.

EARLY ORDERS. To one familiar with the rush at the packing season, it must be obvious that it is impossible to fill an order requiring much time in its preparation on short notice without doing an injustice to others who have their orders previously booked. In fairness to all, we have adopted the practice of filling orders in the rotation received, unless orders are received far enough ahead of the packing season, with instructions to ship at a given date, so that we can arrange a special shipping date. So we again say—*place your order as far in advance of shipping as you possibly can*, stating when you would like stock sent.

TRANSPLANTING DIRECTIONS. This pamphlet we are pleased to send on inquiry.

THE ELM CITY NURSERY COMPANY,
EDGEWOOD, Edgewood Avenue, NEW HAVEN, CONN.

Nursery Department.

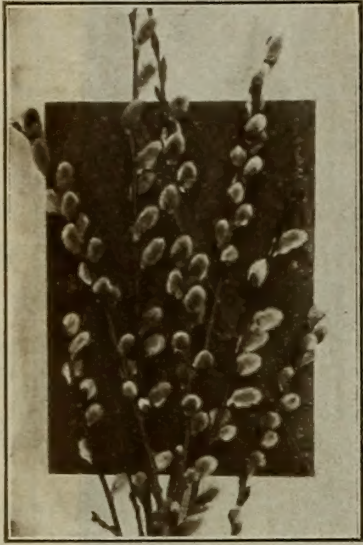

Pussy Willows. When the silvery pussies burst from their brown winter shells and defy the frosty nights we are certain that spring time is not far away.

We grow and supply the best grade of nursery stock the market affords. Our facilities are very complete, every department being under efficient management. That our methods are meeting with popular favor is evidenced by the rapid growth our business enjoys. By purchasing from our Nurseries you are guaranteed *High Quality* stock. It is grown under most favorable conditions, dug and packed by skilled and careful workmen. Our nursery stock can be depended on to produce maximum results when planted under favorable conditions. The Nurseries are open to the public every day of the year, but positively no business will be transacted Sunday.

Landscape Department.

Where *best* results are anticipated in Landscape and other Gardening work, experience is a most important factor. Our landscape department is under well equipped and expert management. We are glad to offer suggestions and submit sketches for plantings without charge to intending purchasers, but where landscape problems require special visits, plans, specifications, etc., a charge is made to cover expenses, etc. We will be pleased to take up this matter more fully with those who are interested.

Gardening Department.

We maintain a force of competent gardeners who can execute gardening work in a thorough and practical manner. Pruning and otherwise caring for established trees, vines, etc., is a special feature of our work, and one that an owner can afford to put into experienced hands only. Many trees whose worth cannot be counted in dollars, which are perishing from neglect, can be restored to health and given a new lease of life if given proper treatment.

We can refer to many satisfied clients who have approved our planting plans, procured their stock from us and employed us to carry out the work. Genuine economy is many times gained by having all the work incidental to the carrying out of a landscape problem under one contract.

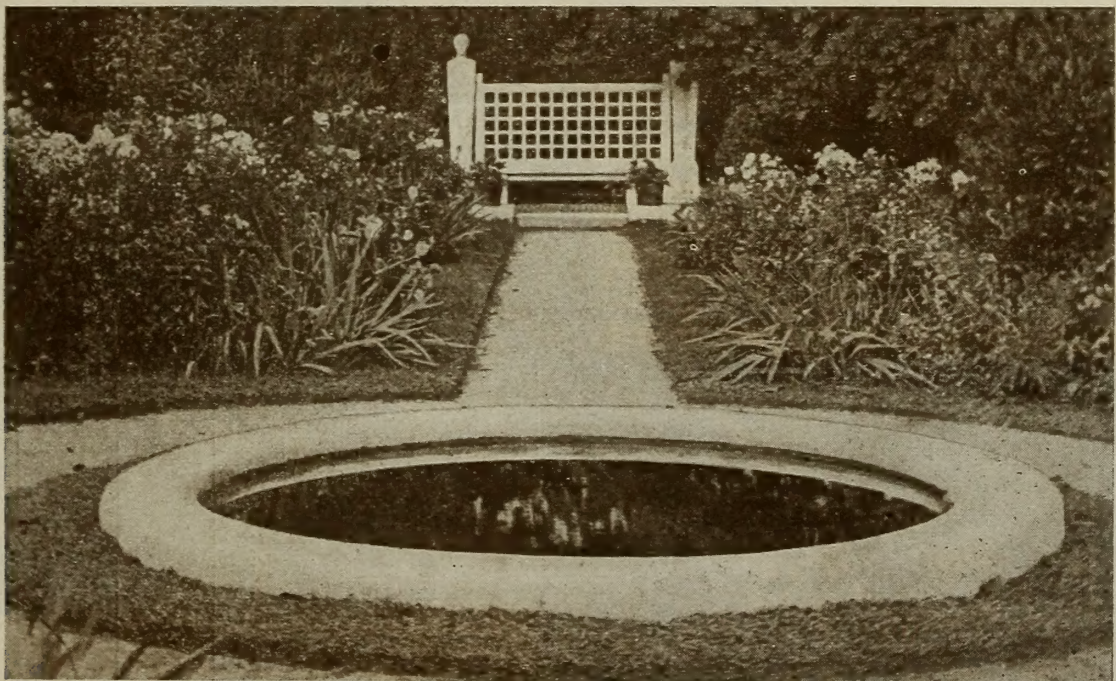

Gardens have a perennial charm where a wealth of choice flowers, fascinating in form, color and fragrance are combined with appropriate garden accessories.

The Elm City Nursery Company

EDGEWOOD, Edgewood Avenue, NEW HAVEN, CONN.

Contents of this catalogue copyrighted, 1910, by The Elm City Nursery Co., New Haven, Conn.



Avenues planted to sturdy trees grow in grandeur each succeeding year. Most of us can enjoy the privilege of planting at least a few trees. Some are fortunate enough to have the opportunity to plant many trees.

General Descriptive Price List.

THE following lists are so arranged that quick reference can be made to sizes and prices of the stock we have to offer. We have used a popular classification, as follows:

- Deciduous Trees.** Pages 2 to 13. Foliage dropping in the Autumn. Example, Maple.
- Evergreen Trees.** Pages 14 to 20. Foliage remaining on tree throughout the year. Example, Norway Spruce.
- Evergreen Shrubs.** Pages 21 to 24. Foliage remaining throughout the year. Example, Rhododendron.
- Deciduous Shrubs.** Pages 26 to 37. Foliage dropping in Autumn. Example, Lilac.
- Hardy Vines.** Pages 38 to 41. Example, Wistaria.
- Hardy Herbaceous Plants.** Pages 42 to 54. Hardy permanent roots. Above the ground the growth is renewed annually. Example, Paeonia.
- Choice Hardy Roses.** Pages 55 to 57.
- Fruit Department.** General list of fruit trees, vines, etc. Pages 58 to 63.
- Fertilizers and Grass Seed.** Page 64.

The Botanical names are inserted alphabetically in **THIS TYPE**, under their respective classes and refer to the common English names.

Examples:—**ACER**, see Maple; **PICEA**, see Spruce, etc.

Deciduous Trees.

COMMON AND BOTANICAL NAMES.		EACH.	PER 10.	PER 100.
ACACIA ROSE (Robina Hispida)	2 to 3 feet.	\$.50	\$3.50
Shrub-like tree, flowers rose-pink in racemes.	1 to 2 feet.	.35	2.50
ACACIA LOCUST (R. Pseudacacia)	4 to 5 feet.	.75	6.00
Showy racemes of fragrant wistaria-like flowers.	3 to 4 feet.	.50	4.00
	2 to 3 feet.	.35	3.00	\$20.00
ACER , see Maple.				
AEGLE , see Orange.				
AESCULUS , see Horsechestnut.				
AILANTHUS GLANDULOSA (Tree of Heaven)	8 to 10 feet.	1.00
ANDROMEDA OR SORREL TREE (Oxydendrum Arboreum).				
Specimens,				
	5 to 6 feet, \$1.50 to	3.00
	4 to 5 feet.	1.25	11.25
	3 to 4 feet.	.75	5.00
	2 to 3 feet.	.50	4.00	35.00
<p>A rare and charming native small tree or shrub, graceful in outline, foliage of a glossy green, turning to the most brilliant red imaginable in the fall. Thrives in almost any location, even in the shade of larger trees. Its crowning glory, however, is its waxy-white lily-of-the-valley-like flowers, produced in terminal panicles during July and August, when flowering trees are indeed rare. See illustration.</p>				

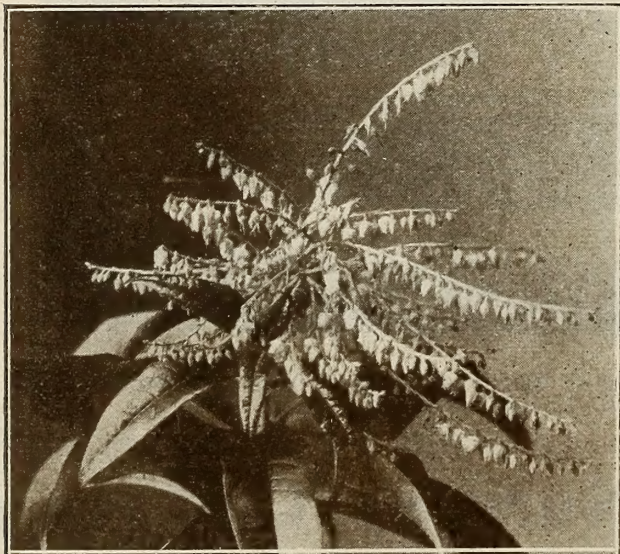

Andromeda or Sorrel Tree.

FOR SPECIAL DISCOUNTS SEE INSIDE FRONT COVER PAGE.

DECIDUOUS TREES—Continued.



Catalpa Bungei. Trained as a standard.

A fine old world tree of very rapid growth. Very desirable for avenue planting and is preferable for that purpose to our native button-ball (*occidentalis*).

CARYA, see Hickory.

CARPINUS, see Hornbeam.

CASTANEA, see Chestnut.

CATALPA BUNGEI. 5 to 7 foot stems.

These trees with bushy heads on straight stems make excellent specimens where formal effects are desired. See illustration on this page.

		EACH.	PER 10.	PER 100.
CATALPA SPECIOSA	12 to 15 feet.	2.50
	10 to 12 feet.	1.50	12.00
	8 to 10 feet.	1.00	9.00
	6 to 8 feet.	.50	3.50	20.00

CERASUS, see Cherry.

CERCIDYPHYLLUM JAPONICUM	10 to 12 feet.	2.50
	8 to 10 feet.	2.00	15.00
	7 to 8 feet.	1.00	8.00
	3 to 4 feet.	.50	4.00

CERCIS, see Judas.

CHERRY DOUBLE PINK (<i>Prunus Cerasifera</i> var.)	3 to 4 feet.	.75	6.00
	2 to 3 feet.	.50	4.00

CHERRY DOUBLE WHITE (<i>P. Cerasifera</i> var.).....	10 to 12 feet.	3.00	25.00
	8 to 10 feet.	1.50	13.00
	6 to 8 feet.	1.00	7.50

CHERRY MAHALEB WEEPING VAR. BOMMII.

Specimens, 5 to 7 feet, \$2.00 to 3.00

CHERRY MONTMORENCY WEEPING. Specimens, 5 to 7 feet, \$2.00 to 3.00

CHERRY JAPAN WEEPING (<i>P. Pendula</i>). See Illustration.	Specimens, 6 to 8 feet, \$2.50 to 5.00	5.00
	4 to 5 feet.	1.50
	3 to 4 feet.	1.00	6.00

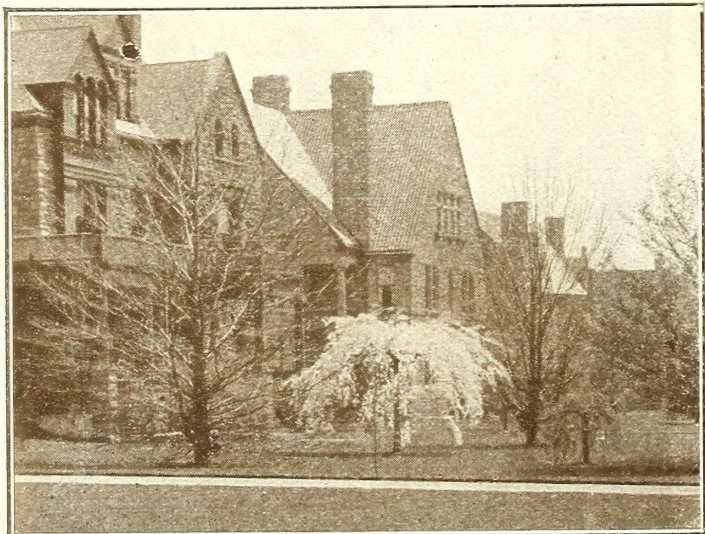

Weeping Japan Cherry.

A medium-sized tree, delightfully graceful in habit of growth, producing an abundance of delicate pink flowers which literally cover the slender branches, as the new growth is unfolding, giving the whole plant an indescribable charm. Undoubtedly one of the finest weeping trees in cultivation. Well adapted to small lawns. It is a decided acquisition to our flowering trees and produces a handsome effect.

CHESTNUT AMERICAN SWEET (<i>Castanea Americana</i>)	5 to 7 feet.	1.50
Our trees are grown from selected seeds.	4 to 5 feet.	.75	6.00
	3 to 4 feet.	.50	4.00	25.00

CHESTNUT JAPAN (<i>C. Crenata</i>)	3 to 4 feet.	.75	6.00
---	--------------	-----	------	-------

Produces very large nuts, even when trees are young.

CLADRASTIS, see Yellow-wood.

COFFEE-TREE KENTUCKY (<i>Gymnocladus Canadensis</i>)..	8 to 10 feet.	1.50
A rapid-growing tree with large twice pinnate leaves.	6 to 8 feet.	1.00	7.50
	5 to 6 feet.	.75	6.00

CORK TREE, see Phellodendron.

CORNUS, see Dogwood and Shrubs.

CRABAPPLE BETCHEL'S DOUBLE (<i>Pyrus Coronaria</i> var.)	Double form of the Western Crabapple. Light pink.	3 to 4 feet.	.75	6.00
		2 to 3 feet.	.50	4.50



DECIDUOUS TREES—Continued.

		EACH.	PER 10.	PER 100.
CRABAPPLE PARKMAN'S (<i>P. Halliana</i> var.) <i>See illustration, page 12.</i>				
Perhaps the most elegant of all the Japan flowering crabapples.	5 to 6 feet.	\$1.50	\$12.50
	4 to 5 feet.	1.00	8.00
	3 to 4 feet.	.50	4.50
CRABAPPLE PINK JAPAN (<i>P. Floribunda</i>)	5 to 6 feet.	.75	6.00
Graceful, small trees; pink pendulous flowers.	4 to 5 feet.	.50	4.00
CRABAPPLE DEEP ROSE PINK (<i>P. Floribunda</i> var.)	5 to 6 feet.	1.50
CRATAEGUS , see Thorn.				
CYPRESS BALD (<i>Taxodium Distichum</i>) Specimens, 10 to 12 feet, \$1.50 to		5.00
The cypress of the South, perfectly hardy here at the	8 to 10 feet.	1.50	12.50
North, thrives in swampy land as well as in garden soil.	6 to 8 feet.	.75	6.00
	3 to 4 feet.	.50	4.00
CYTISUS , see Golden Chain and Shrubs.				
DOGWOOD JAPAN WHITE (<i>Cornus Kousa</i>)	3 to 4 feet.	.75	6.00
	2 to 3 feet.	.50	4.00
DOGWOOD WHITE FLOWERING (<i>Cornus Florida</i>). <i>See illustration.</i>				
Specimens, 6 to 12 feet, \$2.00 to		5.00
This beautiful native medium size tree is now so much	5 to 6 feet.	1.50	12.50
appreciated that the demand is enormous. Its attrac-	4 to 5 feet.	1.00	9.00	\$75.00
tive form, graceful flowers and brilliant autumn color-	3 to 4 feet.	.75	6.00	45.00
ing are some of its features.	2 to 3 feet.	.50	4.00	30.00
DOGWOOD RED FLOWERING (<i>C. Florida</i> var. <i>Rubra</i>).				
Specimens, 5 to 6 feet, \$1.50 to		3.00
This is a very marked variety of the native white dog-	2 to 3 feet.	.75	6.00
wood. In habit it is very similar to the type but pro-	1 to 2 feet.	.50	4.00
duces in the greatest quantities blooms whose showy				
involucres are deep rosy red, making a splendid display.				
DOGWOOD WEEPING (<i>C. Florida</i> var. <i>Pendula</i>).	4 to 6 feet.	1.50
Another and a most interesting form; leader upright,	3 to 4 feet.	1.00	7.50
branches gracefully pendant.				
ELM AMERICAN WHITE (<i>Ulmus Americana</i>).				
Specimens, 15 to 30 feet, \$3.00 to		25.00
Too well-known to need description. No other tree	12 to 15 feet.	2.50	20.00
forms such fine avenues.	10 to 12 feet.	1.50	12.50
<i>We offer over a thousand nursery grown Elms from</i>	8 to 10 feet.	1.00	8.00
<i>15 to 25 feet high and 2 to 12 inches in diameter. These</i>	6 to 8 feet.	.50	4.00	30.00
<i>trees are grown on land peculiarly adapted to producing</i>				
<i>a splendid root system. Request us to call and see you if you prefer,</i>				
<i>or come out and inspect the trees personally. Wagon delivery is recom-</i>				
<i>ended for short hauls, but if the trees are to go long distances, eco-</i>				
<i>nomical freight rates can be arranged.</i>				
ELM AMERICAN WEEPING				
(<i>U. Americana</i> var.)				
A very graceful	10 to 12 feet.	2.50	20.00
weeping form of the				
American White Elm.				
ELM ENGLISH GOLDEN-LEAF				
(<i>U. Campestre</i> var.)	6 to 8 feet.	2.00
	4 to 6 feet.	1.50
ELM ENGLISH PURPLE-LEAF				
(<i>U. Campestre</i> var.)	8 to 10 feet.	2.00
Very beautiful tree				
with rich foliage.				
ELM SCOTCH WEEPING OR				
CAMPERDOWN (<i>U. Scabra</i>				
var.)				
Specimens, 6 to 7 feet, \$1.00 to		5.00
FAGUS , see Beech.				
FRAXINUS , see Ash.				
GINGKO , see Maiden Hair Tree.				
GLEDITSCHIA , see Locust.				
GOLDEN CHAIN (<i>Laburnum Vul-</i>				
<i>gare</i>). <i>See illustration.</i>				
A graceful medium	5 to 6 feet.	1.00
growing tree. Long	4 to 5 feet.	.75	6.00
racemes of golden	3 to 4 feet.	.50	3.00	25.00
wistaria-like blooms				
in June add greatly				
to its beauty.				



Golden Chain or Laburnum.

DECIDUOUS TREES—Continued.		EACH.	PER 10.	PER 100.
GYMNOCLADUS , see Coffee-tree.				
HALESIA , see Snowdrop-tree.				
HICKORY OR SHELLBARK (Hicoria Alba)	12 to 18 inches.	\$0.75	\$6.00
HOLLY, see Broad-Leaved Evergreens.				
HONEY-LOCUST AMERICAN (Gleditschia Triacanthos)..	4 to 6 feet.	.50	4.00
A tree of picturesque outline and rapid growth. Thrives on very light soils. Often used for hedges and wind-breaks. <i>Inquire for special prices for hedge purposes.</i>				
	3 to 4 feet.	.35	3.00
	2 to 3 feet.	.25	2.00	\$15.00
HOP-TREE (Ptelea Trifoliata)	4 to 5 feet.	.50	3.50
Interesting small tree, very hardy and free from insect attacks.				
	2 to 3 feet.	.35	3.00	20.00
HOP-TREE GOLDEN (P. Trifoliata var.)	4 to 5 feet.	.50	4.00	30.00
A golden form of the Hop-tree; foliage of a most brilliant yellow, which does not suffer injury by the sunlight.				
	3 to 4 feet.	.35	3.00	20.00
HORNBEAM AMERICAN (Carpinus Caroliniana)	6 to 8 feet.	2.00	15.00
Not as tall a grower as former, graceful and interesting. Its handsome gray bark is effective in winter.				
	4 to 6 feet.	1.50
HORNBEAM EUROPEAN (C. Betulus)	12 to 15 feet.	5.00
This Hornbeam eventually becomes a large tree, making a fine appearance.				
	8 to 10 feet.	1.50	12.50
	6 to 8 feet.	1.00	7.50
	4 to 6 feet.	.75	5.00
HORNBEAM EUROPEAN WEeping.....	Specimens, 5 to 6 feet.	\$2.00 to 3.00
HORSECHESTNUT DWARF (Aesculus Parviflora)	4 to 5 feet.	1.75	15.00
A shrub-like Horsechestnut, blooming in July. Very desirable for massing, also makes a fine single specimen. Very hardy, long-lived and effective.				
	3 to 4 feet.	1.25	9.00
	2 to 3 feet.	1.00	7.50
	1 to 2 feet.	.75	6.00
HORSECHESTNUT WHITE (A. Hippocastanum)	10 to 12 feet.	2.00	18.00
A popular tree, well known for its beautiful foliage and showy flowers. A long-lived tree growing to great size.				
	8 to 10 feet.	1.50	12.50
	6 to 8 feet.	1.25	10.00
	4 to 6 feet.	.75	6.00	40.00
HORSECHESTNUT WHITE DOUBLE (A. Hippo. var.) ..	10 to 12 feet.	3.00	25.00
Very desirable.				
	8 to 10 feet.	2.50	20.00
ILEX , see Broad-Leaved Evergreens.				
JAPAN MAPLES , see Maples.				
JUDAS TREE AMERICAN (Cercis Canadensis)	6 to 7 feet.	.75	6.00
Also known as Red-bud. Flowers rosy pink before leaves. A tree of medium height.				
	5 to 6 feet.	.50	4.00	35.00
	4 to 5 feet.	.35	3.00	25.00
JUDAS TREE AMERICAN WHITE (C. Canadensis var.)				
White. (<i>new</i>).				
	2 to 3 feet.	1.50
JUDAS TREE CHINESE (C. Chinensis)....	Specimens, 3 to 4 feet.	\$2.00 to 5.00
Shrub like, hardy only in protected situations.				
	1 to 2 feet.	.50	4.00
JUGLANS , see Walnut.				
KOELREUTERIA PANICULATA	4 to 6 feet.	1.00	9.00
A beautiful medium-sized tree from Japan. Large terminal clusters of rich yellow flowers in July add to its attractiveness.				
	3 to 4 feet.	.75	5.00
	2 to 3 feet.	.50	4.00
LABURNUM , see Golden Chain.				
LARCH AMERICAN (Larix Americana)	8 to 10 feet.	1.50	12.00
Native tree of our northern woods, making a very rapid growth.				
	6 to 8 feet.	1.00	9.00
	4 to 6 feet.	.75	6.00
LARCH EUROPEAN (L. Decidua)	Specimens, 12 to 15 feet.	\$2.00 to 5.00
A fine tree, deciduous, belonging to the cone-bearing family, foliage turning a warm yellow in fall, very rapid growth, hardy. <i>Ask for special prices for forestry planting.</i>				
	8 to 10 feet.	1.50	12.00
	6 to 8 feet.	1.25	9.00
	5 to 6 feet.	1.00	7.00	60.00
LARCH EUROPEAN WEeping (L. Decidua var.)				
Specimens, 8 to 10 feet. \$3.00 to 8.00				
	6 to 8 feet.	2.00
LARCH JAPANESE (L. Leptolepsis)	4 to 6 feet.	1.50	12.00
A species of Larch from Japan. Rare and beautiful.				
	3 to 4 feet.	1.00	8.00
LARCH KAEMPFER'S (L. Kaempferi)	6 to 8 feet.	1.50	12.00
Native of Japan. Rapid grower, hardy. The most beautiful of the larch family.				
	4 to 6 feet.	1.00	7.50
	3 to 4 feet.	.75	6.00
LARIX , see Larch.				
LINDEN AMERICAN OR BASSWOOD (Tilia Americana)	12 to 14 feet.	2.50
Basswood, shapely trees with large handsome foliage. All the lindens listed are desirable avenue trees.				
	10 to 12 feet.	1.50	12.50
	8 to 10 feet.	1.25	9.00
LINDEN CRIMEAN (T. Dasystyla)	10 to 12 feet.	2.50
Shapely habit, heart-shaped glossy green leaves and smooth reddish-yellow bark. This linden is one of the finest trees for a lawn or street tree.				
	8 to 10 feet.	1.75	15.00
	6 to 8 feet.	1.25	10.00
	5 to 6 feet.	.75	6.00
LINDEN EUROPEAN BROAD-LEAF OR LIME (T. Platyphyllos).				
Broad-leaved linden or lime of Europe.				
	12 to 15 feet.	3.00
	10 to 12 feet.	2.50
	8 to 10 feet.	2.00
LINDEN EUROPEAN SILVER (T. Petiolaris)	10 to 12 feet.	3.00
Elegant species with a silvery white effect of leaf and branch. A noble tree.				
	8 to 10 feet.	2.00
	6 to 8 feet.	1.50	12.50
LINDEN EUROPEAN SILVER WEeping (T. Petiolaris var.)				
A form of the above with slightly drooping branches. Forms a most noble and impressive tree.				
	8 to 10 feet.	2.50
	6 to 8 feet.	1.75	15.00
	5 to 6 feet.	1.00	8.00
LINDEN EUROPEAN SMALL-LEAF OR LIME (T. Vulgaris).				
The common lime tree of Europe. An interesting tree of medium growth. Desirable as a lawn tree.				
	8 to 10 feet.	1.50
	6 to 8 feet.	1.00
	5 to 6 feet.	.75	6.00
LIQUIDAMBAR , see Sweet-Gum.				
LIRIODENDRON , see Tulip-Tree.				
LOCUST , see Honey-Locust.				

"The trees and shrubs set last fall made a fine growth. I shall always recommend your stock."

"We thank you for the excellent nursery stock furnished."



Magnolia Soulangeana.

DECIDUOUS TREES—Continued.		EACH.	PER 10.	PER 100.
*MAGNOLIA ALBA SUPERBA (Hybrid)	4 to 5 feet.	\$3.50
	3 to 4 feet.	2.50
MAGNOLIA CUCUMBER-TREE (<i>Magnolia Acuminata</i>) ..	8 to 10 feet.	2.00
Tall pyramidal tree, of rapid growth, flowers in June.	5 to 6 feet.	1.50
	3 to 4 feet.	.75	\$6.00
*MAGNOLIA HALL'S EARLY JAPAN (<i>M. Stellata</i>)	Specimens, 4 to 5 feet.	\$5.00 to 15.00
Sometimes known as the Star-Magnolia. It is a shrub-like tree seldom reaching a height of fifteen feet. Plants but a foot high will often bloom profusely. It is the first strictly hardy magnolia to bloom in the spring and its dainty but showy pure white flowers of delicate fragrance are always welcome.	2 to 3 feet.	3.00	25.00
	1 to 2 feet.	2.00	18.50
	1 foot.	1.50	12.00
MAGNOLIA STELLATA VAR. ROSEA. From pots, 10 to 12 inches, bushy,		2.00
Similar to above except color of bloom, which is a clear rose pink. Very rare.				
MAGNOLIA HYPOLEUCA	8 to 10 feet.	5.00
Japan magnolia of large size, leaves from 10 to 14 inches across, creamy white and fragrant.	5 to 6 feet.	3.00
	4 to 5 feet.	2.00	15.00
MAGNOLIA LARGE-LEAF (<i>M. Macrophylla</i>)	3 to 4 feet.	2.00
Native magnolia with spreading habit. Leaves glaucous beneath and often two feet long.	2 to 3 feet.	1.00
	1 to 2 feet.	.50	4.00
*MAGNOLIA LENNEI (Hybrid)	Specimens, 4 to 6 feet.	\$3.00 to 6.00
The latest of the class to bloom and the flowers are the largest and of a deep rich red on the outside of the petal, inside a rosy white.	3 to 4 feet.	2.50	22.00
	2 to 3 feet.	2.00	18.50
*MAGNOLIA SOULANGEANA (Hybrid). See illustration.	Specimens, 4 to 6 feet.	\$3.00 to 6.00
This is the very well-known and more common pink magnolia. It is a hybrid garden variety and very desirable. The pink cup-shaped flowers are very fragrant.	3 to 4 feet.	2.50	22.00
	2 to 3 feet.	2.00	18.50
*MAGNOLIA SPECIOSA (Hybrid)	Specimens, 4 to 6 feet.	\$3.00 to 6.00
Much lighter in color and some larger than Soulangeana, blooms at about the same time.	3 to 4 feet.	2.50	22.00
	2 to 3 feet.	2.00	18.50
MAGNOLIA SWEET-BAY (<i>M. Glauca</i>)	3 to 4 feet.	1.50
Sweet swamp magnolia, a shrub with evergreen leaves in sheltered locations.	2 to 3 feet.	1.00	7.50
	1 to 2 feet.	.50	4.00
*MAGNOLIA THURBER'S (<i>M. Kobus</i>)	10 to 12 feet.	5.00
A beautiful and fragrant magnolia from Japan, a handsome tree.	8 to 10 feet.	3.00	25.00
	6 to 8 feet.	2.00	18.00
	5 to 6 feet.	1.50	12.00
	4 to 5 feet.	1.00	9.00
MAGNOLIA UMBRELLA-TREE (<i>M. Tripetala</i>)	8 to 10 feet.	1.75	15.50
Very ornamental tree of spreading habit, large yellow green leaves and showy flowers. The fruit in the fall is very ornamental.	4 to 6 feet.	1.00	7.50
	3 to 4 feet.	.75	6.00
	2 to 3 feet.	.50	4.00
*MAGNOLIA YULAN OR CONSPICUA	3 to 4 feet.	3.00
A rare magnolia of great beauty.				
Those marked with * bloom early before leaves appear.				

FOR SPECIAL DISCOUNTS SEE INSIDE FRONT COVER PAGE.

DECIDUOUS TREES—Continued.

		EACH.	PER 10.	PER 100.
	MAIDEN HAIR TREE OR SALISBURIA (Gingko Biloba). See illustration. Specimens, 12 to 15 feet, \$3.00 to	\$6.00
	10 to 12 feet.	2.00	\$17.50
	8 to 10 feet.	1.50	12.00
	6 to 8 feet.	1.00	8.00
	4 to 6 feet.	.75	6.00
	A wonderful tree with wedge-shaped leaves and termed maiden-hair tree ow- ing to the resemblance to the maiden hair fern the effect of the foliage pro- duces.			
	MAPLE ASH-LEAF OR BOX ELDER (Acer Ne- gundo) 12 to 15 feet, \$2.00 to	4.00
	10 to 12 feet.	1.75	15.00
	8 to 10 feet.	1.00	7.50	\$60.00
	6 to 8 feet.	.75	6.00
	Vigorous growing Maples making medium-sized trees.			
	Gingko or Maiden Hair Tree. Bark smooth and foliage a pleasing light green.			
	MAPLE ASH-LEAF GOLDEN (A. Negundo var. Aureum) 6 to 8 feet.	1.50	12.00
	MAPLE ASH-LEAF VARIEGATED (A. Negundo var. Variegata). 8 to 10 feet.	1.50	12.00
	6 to 8 feet.	1.00	9.00
	MAPLE COLCHICUM (A. Laetum var. Rubrum) Specimens, 12 to 15 feet.	5.00
	Maple from Japan with very beautiful habit and foliage.	4 to 6 feet.	.75	5.00
	MAPLE CORK-BARK (A. Campestre) 6 to 8 feet.	1.00	7.50
	Dwarf trees of interesting habit and brilliant fall foli- age.	4 to 6 feet.	.75	6.50
	MAPLE GINNALA (A. Ginnala) 8 to 10 feet.	2.00	17.50
	Another shrub-like Maple from northern China and Japan. It is a beautiful little tree whose dainty foliage turns a most brilliant color in the fall; very hardy.	2 to 3 feet.	.50	3.50
	1 to 2 feet.	.35	2.50	20.00
	MAPLE MOUNTAIN (A. Spicatum) 8 to 10 feet.	1.25	10.00
	This is a dwarf tree and thrives well in shady places.	6 to 8 feet.	.75	5.00
	MAPLE NORWAY (A. Platanoides). See illustration. Specimens, 15 to 20 feet, \$3.00 to	20.00
	The Norway Maple is one of the most desirable shade trees obtainable, thriving on almost any soil and with- standing extreme exposure.	10 to 12 feet.	2.00	18.00
	8 to 10 feet.	1.50	12.50	90.00
	6 to 8 feet.	.75	6.00	50.00
	MAPLE NORWAY CRISP-LEAF (A. Plat. var.) 8 to 10 feet.	2.00
	MAPLE NORWAY CUT-LEAF (A. Plat. var.) 8 to 10 feet.	2.00
	MAPLE NORWAY GLOBE-HEAD (A. Plat. var.) Specimens, 8 to 10 feet.	2.00
	MAPLE NORWAY REITENBACH'S PURPLE-LEAF (A. Plat. var.) A form of the Norway Maple with rich amber-red foliage; holds its rich color well throughout the season.	12 to 15 feet.	4.00
	10 to 12 feet.	3.00	25.00
	8 to 10 feet.	2.00	18.00
	MAPLE NORWAY SCHWEDLER'S PURPLE-LEAF (A. Plat. var.) Specimens, 12 to 15 feet, \$4.00 to	8.00
	This deep amber-leaved Norway Maple (Schwedler's) when it first develops in the Spring is the most intense amber red imaginable, changing as the season advances to a deep rich green much the same as the copper beech.	10 to 12 feet.	4.00
	8 to 10 feet.	3.00	25.00
	6 to 8 feet.	1.50	12.50
	MAPLE RED OR SOFT (A. Rubrum) ... Specimens, 12 to 25 feet, \$2.00 to	20.00
	Of medium growth, compact and shapely in form, and perfectly hardy, a valuable lawn and avenue tree.	10 to 12 feet.	2.00	15.00
	8 to 10 feet.	1.50	12.50	90.00
	MAPLE RED SANGUINEUM (A. Rubrum var.) 8 to 10 feet.	2.00
	Variety of the Red Maple, with very brilliant fall foli- age.	6 to 8 feet.	1.50	12.50
	MAPLE SILVER (A. Saccharinum) Specimens, 15 to 20 feet, \$2.00 to	10.00
	The most rapid-growing of all the Maples and is a very much planted tree for avenues. The habit is graceful and owes its name, Silver Maple, to the silvery foliage.	12 to 15 feet.	1.50	12.50
	10 to 12 feet.	1.25	9.00	75.00
	8 to 10 feet.	1.00	7.50	50.00
	MAPLE SILVER FERN-LEAF (A. Sacchar. var.) Specimens, 12 to 20 feet, \$2.50 to	10.00
	Form of the Silver Maple with effective foliage	10 to 12 feet.	2.00
	8 to 10 feet.	1.50
	6 to 8 feet.	1.00	7.50
	MAPLE SILVER LONG-LEAF (A. Sacchar. var.) 8 to 10 feet.	2.00
	6 to 8 feet.	1.50
	MAPLE SILVER TURNER'S (A. Sacchar. var.) Specimens, 12 to 18 feet, \$2.50 to	10.00
	A new and interesting form similar to Weiri.	10 to 12 feet.	1.50	12.50
	MAPLE SILVER WEIR'S CUT-LEAF (A. Sacchar. var.) Specimens, 12 to 15 feet, \$2.00 to	10.00
	Form of the Silver Maple with drooping branches and finely lacinated foliage. A beautiful lawn tree.	10 to 12 feet.	1.75	15.00
	8 to 10 feet.	1.25	10.00	80.00
	MAPLE STRIPED BARK OR MOOSE-WOOD (A. Pennsylvanicum). Of medium growth, compact, upright habit. Foliage a pleasing, bright green. Bark dark green, marked with stripes.	6 to 8 feet.	1.50	10.00
	3 to 4 feet.	.75	6.00
	2 to 3 feet.	.50	3.00
	MAPLE SUGAR OR HARD (A. Saccharum). Specimens, 15 to 25 feet, \$5.00 to	25.00
	The most popular Maple tree in the East as a shade and avenue tree. Of rapid and symmetrical growth, thriving on a variety of soils and producing beautiful, brilliant foliage effects in Autumn. We have a fine lot of trees to select from.	12 to 15 feet.	2.00	17.50
	10 to 12 feet.	1.50	12.50	100.00
	8 to 10 feet.	1.00	7.50	50.00
	6 to 8 feet.	.75	5.00	35.00
	MAPLE SYCAMORE (A. Pseudo-Platanus) 10 to 12 feet.	2.00
	Forms a large spreading tree with handsome foliage.	8 to 10 feet.	1.50
	MAPLE SYCAMORE LEOPOLD'S (A. Pseudo-Plat. var.) 8 to 10 feet.	2.00

FOR SPECIAL DISCOUNTS SEE INSIDE FRONT COVER PAGE.



Norway Maple. One of the most sturdy and desirable of street and lawn trees. This illustration also shows a nice example of well trained Privet hedge. Note how the hedge increases the general attractiveness of this picture.

DECIDUOUS TREES—Continued.

		EACH.	PER 10.	PER 100.
MAPLE SYCAMORE PURPLE-LEAF (A. Pseudo-Plat. var.)	10 to 12 feet.	\$2.50
This is a form of the Sycamore Maple of which the underside of the leaves and leaf stems are of a rich amber-purple, giving the tree a very rich color effect.	8 to 10 feet.	1.50
	6 to 8 feet.	1.25	\$10.00
MAPLE TATARICUM (A. Tataricum)	8 to 10 feet.	1.50	12.50
Shrub-like tree, has brilliant autumn coloring, hardy and very desirable.	6 to 8 feet.	1.00	7.50
	4 to 6 feet.	.75	6.00
	2 to 3 feet.	.50	4.00
MAPLE JAPAN (Type) (Acer Polymorphum)	4 to 5 feet.	1.50	10.00
A graceful shrubby grower, foliage beautifully tinted in spring and very brilliant in the fall.	3 to 4 feet.	.75	6.00
	2 to 3 feet.	.50	3.00
MAPLE JAPAN GOLDEN BROAD-LEAF. Specimens, 3 to 5 feet, \$3.00 to	3 to 4 feet.	3.00	25.00
A variety with light yellow palmated leaves. Compact, upright grower.	2 to 3 feet.	2.00	17.50
MAPLE JAPAN GREEN CUT-LEAF WEEPING.	Specimens, 2 to 6 feet, \$3.00 to	10.00
MAPLE JAPAN GREEN NARROW-LEAF. Specimens, 3 to 5 feet, \$3.00 to	2 to 3 feet.	2.00
MAPLE JAPAN RED BROAD-LEAF. Specimens, 3 to 6 feet, \$3.00 to	3 to 4 feet.	3.00	25.00
Broad handsome leaves of the most intense blood-red when they unfold in the Spring time, hold a deep maroon red all the summer.	2 to 3 feet.	2.00	17.50
	1 to 2 feet.	1.00	8.00
MAPLE JAPAN RED NARROW-LEAF. Specimens, 3 to 5 feet, \$3.00 to	2 to 3 feet.	2.00	17.50
MAPLE JAPAN RED WEEPING CUT-LEAF. Specimens, 3 to 5 feet, \$3 to	2 to 3 feet.	2.00	17.50
An interesting variety with a spreading habit, whose foliage is so minutely dissected as to give the plant a very graceful fern-like appearance.	1 to 2 feet.	1.00	9.00
MORUS, see Mulberry.				
MOUNTAIN ASH EUROPEAN (Sorbus Aucuparia)	10 to 12 feet.	1.50	12.50
Well-known tree producing clusters of white flowers in May and June, followed by brilliant red berries in the Fall. Very hardy and will endure great exposure.	8 to 10 feet.	1.00	8.00
	6 to 8 feet.	.75	6.00
MOUNTAIN ASH OAK-LEAF (Sorbus Aucuparia var.) ...	8 to 10 feet.	1.25	9.00
MULBERRY DOWNING (Morus Rubra var.)	8 to 10 feet.	1.50
Rapid growth and beautiful foliage; large, black, edible fruits.	6 to 8 feet.	1.00



Some of the Varying Forms of the Japan Maple Leaves.

FOR SPECIAL DISCOUNTS SEE INSIDE FRONT COVER PAGE.



Red Weeping Cut-leaf Japan Maple, see page 9.

DECIDUOUS TREES—Continued.

		EACH.	PER 10.	PER 100.
MULBERRY TEA'S WEEPING (M. Alba var.)Specimens, \$1.50 to	\$5.00
A weeping form grafted on stems 5 to 7 feet high.				
NETTLE TREE (Celtis Occidentalis) 12 to 15 feet.	3.00
Eventually becomes a large tree. Foliage resembles				
the Elm somewhat. Thrives especially well at the seashore. 10 to 12 feet.	2.50
..... 8 to 10 feet.	1.75	\$15.00
NYSSA, see Sour-gum.				
OAK CHESTNUT (Quercus Prinus) 10 to 12 feet.	3.00
..... 8 to 10 feet.	2.00
OAK DWARF OR SCRUB (Q. Ilicifolia) 4 to 5 feet.	.75	6.00
Interesting shrub; grows well on very sandy ground.				
OAK ENGLISH (Q. Pedunculata) 10 to 12 feet.	3.00
Lives to great age and is a noble tree.				
..... 8 to 10 feet.	2.00	17.50
..... 6 to 8 feet.	1.50	12.50
OAK ENGLISH GOLDEN-LEAF (Q. Pedunculata var.) 8 to 10 feet.	3.00
One of the best yellow foliaged trees.				
..... 6 to 8 feet.	2.50	22.00
..... 4 to 5 feet.	1.75	15.00
OAK ENGLISH PYRAMID FORM (Q. Pedunculata var.) 10 to 12 feet.	2.50
This form of the English oak is quite pyramidal and				
makes a striking form in contrast with other forms. 8 to 10 feet.	1.50
..... 6 to 8 feet.	1.25	10.00
..... 4 to 6 feet.75	6.00
OAK PIN (Q. Palustris). See illustration. 12 to 15 feet.	3.00	25.00
The Pin Oak is by far the most planted of all the				
native oaks. Graceful in form, glossy, deeply-pinnated 10 to 12 feet.	2.50	20.00
foliage, changing from green to rich crimson in the 8 to 10 feet.	2.00	15.00
autumn. 6 to 8 feet.	1.50	12.50	100.00
OAK RED (Q. Rubra) 10 to 12 feet.	2.00
Native tree attaining commanding proportions.				
..... 8 to 10 feet.	1.50	12.50
OAK SCARLET (Q. Coccinea). 8 to 10 feet.	1.75	15.00
Grows to be a large tree of grand proportions. Leaves				
resemble the Pin Oak somewhat in form and coloring, 6 to 8 feet.	1.25	10.00	90.00
but less deeply divided. Brilliant Fall coloring. 5 to 6 feet.	.75	6.00	50.00
OAK WHITE AMERICAN (Q. Alba) 4 to 6 feet.	.75	6.00
One of America's most noble trees.				
..... 3 to 4 feet.50	4.00
OAK WHITE WATER (Q. Bicolor) 8 to 10 feet.	2.00
Native tree that grows to noble proportions.				
..... 6 to 8 feet.	1.50
..... 5 to 6 feet.	1.00	9.00
ORANGE TRIFOLIATE (Aegle Sepiaria) 3 to 4 feet.	.75	5.00
This interesting real orange is quite hardy in pro-				
TECTED places, foliage attractive, flowers white and fra- 2 to 3 feet.	.50	3.50
grant.				



*Colchicum
Maple.*

*Sycamore
Maple.*

*Norway
Maple.*

*Sugar
Maple.*

*Silver
Maple.*

FOR SPECIAL DISCOUNTS SEE INSIDE FRONT COVER PAGE.

DECIDUOUS TREES—Continued.		EACH.	PER 10.	PER 100.
PAEONIA MOUTAN, see Paeonia list.				
PAGODA TREE (Sophora Japonica)	8 to 10 feet.	\$3.00
Medium-sized tree of graceful habit, bark a peculiar	5 to 6 feet.	1.50	\$12.50
deep sea-green, foliage of lighter shade, blooms freely in	3 to 4 feet.	.75	6.00
large terminal clusters of a creamy white in August.				
PAGODA TREE WEeping (S. Japonica var.)				
Specimens grafted, 6 to 8 feet,	\$3.00 to	5.00
PAULOWNIA IMPERIALIS	3 to 4 feet.	.50	4.00
PEACH DOUBLE CRIMSON (Prunus Persica var.)	4 to 6 feet.	.50	3.50
Double crimson peach, very effective.	3 to 4 feet.	.35	2.50
PHELLODENDRON AMURENSE (Cork Tree)				
Specimens, \$3.00 to	15.00
Chinese tree with spreading habit. Rapid grower and	10 to 12 feet.	2.00	17.50
foliage produces a very spicy odor when bruised.	8 to 10 feet.	1.50	12.50
	6 to 8 feet.	1.00	9.00
PLANE, see Buttonball.				
PLATANUS, see Buttonball.				
PLUM BEECH (Prunus Marigima)	2 to 3 feet.	.50	3.50
Does well right down to the salt water. Very effective	1 to 2 feet.	.35	2.50	\$20.00
for sea-side planting.				
PLUM DOUBLE PINK FLOWERING (P. Triloba). See illustration.				
Effective large, clear, pink, double blooms before the	2 to 3 feet.	.35	3.00
leaves appear; a very beautiful shrub-like tree.	1 to 2 feet.	.25	2.00
PLUM MOSER'S DOUBLE WHITE PURPLE LEAF (P. Cerasifera var.)				
A new form with double white flowers.	3 to 4 feet.	.75	5.00
	2 to 3 feet.	.50	3.50
PLUM PISSARD'S PURPLE LEAF (P. Cerasifera var.)				
Brilliant, amber-red foliage, becoming more pronounced	6 to 8 feet.	1.00	7.50
as the season advances; very beautiful when in bloom	4 to 6 feet.	.50	4.00
and the fruit very good quality.	3 to 4 feet.	.35	2.50
POPLAR CAROLINA (Populus Deltoides) Specimens, 15 to 20 feet.				
A much-used tree where quick results are required; of	12 to 15 feet.	1.50	12.50
very rapid growth under varying conditions, with glossy	10 to 12 feet.	1.25	9.00	75.00
clean foliage.	8 to 10 feet.	1.00	7.50	55.00
	6 to 8 feet.	.75	5.00	30.00
POPLAR CAROLINA VAN GEERT'S GOLDEN (P. Deltoides var.)				
A most desirable golden foliage tree.	12 to 14 feet.	2.00	17.50
	10 to 12 feet.	1.50	12.50
	8 to 10 feet.	1.00	7.50
POPLAR LOMBARDY (P. Nigra var.)				
A favorite tree where striking pyramidal masses of foli-	12 to 15 feet.	2.50	17.50
age are required. Used in creation of formal garden	10 to 12 feet.	1.50	12.50
effects.	8 to 10 feet.	1.00	7.50	60.00
	6 to 8 feet.	.50	4.00	30.00
POPLAR WHITE BOLLES' UPRIGHT (P. Alba var.)				
Specimens, 12 to 15 feet,	\$2.00 to	6.00
Resembles the Lombardy poplar in shape, but has the	10 to 12 feet.	1.50	9.00
rich colored bark and downy white leaves of the white	8 to 10 feet.	1.00
poplar.	5 to 7 feet.	.75	6.00	40.00
POPLAR WHITE EUROPEAN (P. Alba)				
	6 to 8 feet.	.75	5.00
POPLAR WHITE MAPLE-LEAF (P. Alba var.)				
Beautiful form of the white poplar, leaves maple-	12 to 15 feet.	2.50	20.00
shaped, dark green above and velvety white beneath.	10 to 12 feet.	2.00	17.50
Makes most effective masses and by cutting back occa-	8 to 10 feet.	1.50	12.50
sionally can be treated as a shrub; splendid for seashore.	6 to 8 feet.	1.00	7.50
	5 to 6 feet.	.75	5.00
POPLAR WILLOW-LEAF (P. Trichocarpa)				
Specimens, 15 to 18 feet,	\$3.00 to	8.00
Very narrow, willow-like, fragrant leaves, very grace-	6 to 8 feet.	.75	5.00
ful.				



Pin Oak. A native tree of great beauty. The formal plants in tubs to the left are Bay Trees and the hedge, Japanese Barberries.

Roots of Plants.

We seldom hear much said about the root system of a tree or plant; in fact, if the top of the plant looks shape-ly, little is thought of it otherwise by the usual buyer; but the fact is, its root system is an all important feature in its economy. If a plant is to be transplanted successfully it is of great importance that its roots have been suitably trained, and this applies especially to the larger trees and all ever-greens. Appreciating this, we regularly root prune our trees, with the result that the stock we send out is in the best of condition, both under and above ground, for successful transplanting.

DECIDUOUS TREES—Continued.

	EACH.	PER 10.	PER 100.
POPULUS , see Poplar.			
PRUNUS , see Plum.			
PTELEA , see Hop-tree.			
PYRUS , see Crabapple.			
QUERCUS , see Oak.			
RED-BUD , see Judas.			
ROBINIA , see Acacia.			
SALISBURIA , see Maiden-Hair Tree.			
SALIX , see Willow.			
SNOW-DROP TREE (<i>Halesia Tetraptera</i>).			
Small tree-like shrub bearing snow-drop-like blossoms.	10 to 12 feet.	\$1.50	\$12.00
	8 to 10 feet.	1.00	7.50
SOPHORA , see Pagoda Tree.			
SORBUS , see Mountain Ash.			
SORREL TREE , see <i>Andromeda</i> .			
SOUR-GUM OR TUPELO (<i>Nyssa Sylvatica</i>)			
Also known as Pepperidge. Wonderfully attractive tree.	2 to 3 feet.	.75
	1 to 2 feet.	.35	3.00
STUARTIA PENTAGYNA , see Deciduous Shrubs.			
SWEET GUM (<i>Liquidambar Styraciflua</i>).			
Symmetrical form. Leaves star shape and glossy, turning to the most brilliant crimson in the Fall.	6 to 8 feet.	1.50
	4 to 6 feet.	1.00	9.00
	3 to 4 feet.	.50	4.00
SYCAMORE , see Buttonball.			
TAXODIUM , see Cypress.			
THORN COCKSPUR (<i>Crataegus Crus-galli</i>).			
Decorative species, picturesque habit, foliage glossy.	4 to 5 feet.	1.00	8.00
	2 to 3 feet.	.50	3.50
THORN ENGLISH HAWTHORNE (<i>C. Oxyantha</i>).	4 to 5 feet.	.50	3.50
THORN ENGLISH DOUBLE CRIMSON or Paul's (<i>C. Oxy. var.</i>)	5 to 6 feet.	1.50	12.00
Also known as Paul's crimson double hawthorn.	4 to 5 feet.	1.00	9.00
One of the most desirable and showy medium-sized trees.	3 to 4 feet.	.75	6.00
THORN ENGLISH DOUBLE WHITE (<i>C. Oxy. var.</i>)	5 to 6 feet.	1.50	12.00
An interesting form of Hawthorn with corycombs of white flowers flushed with pink as the blossom matures.	4 to 5 feet.	1.00	9.00
	3 to 4 feet.	.75	6.00
THORN ENGLISH WEEPING Specimens, 5 to 6 feet, \$2.00 to		3.00
TILIA , see Linden.			
TREE OF HEAVEN , see <i>Ailanthus</i> .			
TULIP-TREE OR WHITE-WOOD (<i>Liriodendron Tulipifera</i>).			
Majestic native tree belonging to the magnolia family; very rapid growth, clean shapely foliage. Much used for avenue planting.	12 to 15 feet, \$3.50 to	10.00
	10 to 12 feet.	2.50	20.00
	8 to 10 feet.	1.75	15.00
	6 to 8 feet.	1.00	8.00
TULIP-TREE VARIEGATED-LEAF (<i>L. Tulipifera var.</i>) ..	8 to 10 feet.	3.00
	5 to 6 feet.	2.00	15.00
TUPELO , see Sour-Gum.			
ULMUS , see Elms.			
WALNUT BLACK (<i>Juglans Nigra</i>)	12 to 15 feet.	1.50
Lofty tree of fine proportions. Nuts esteemed for their rich flavor.	10 to 12 feet.	1.25
	8 to 9 feet.	1.00	8.00
WALNUT SIEBOLD'S (<i>J. Sieboldiana</i>)	8 to 10 feet.	1.00	7.50
Vigorous trees from Japan similar to our native black walnut in habit of growth. Nuts fine quality.	6 to 8 feet.	.75	5.00
	4 to 6 feet.	.35	3.00
			20.00



Double Pink Flowering Plum.



Parkman's Japan Crabapple, see page 5.

JUST why our nursery stock gives better results than most others is, after all, very simple. We know how to grow good stock; we have favorable soil to grow it in; we dig all orders with great care; we pack and ship with equal care.

Trees are living things and cannot be handled in a careless and ignorant manner and live. This not only applies to the nursery, but to the planter as well.

DECIDUOUS TREES—Continued.		EACH.	PER 10.	PER 100.
WILLOW GOLDEN-BARK (<i>Salix Vitellina</i> var. <i>Aurea</i>). Specimens, 15 to 20 feet, \$2.00 to		\$5.00
Very rapid-growing willow which reaches a large size, 12 to 15 feet		1.50	\$12.50
the twigs are bright golden and foliage a pleasing sil- 10 to 12 feet.		1.00	8.00
very green. 4 to 5 feet.		.35	3.00	\$20.00
WILLOW GOLDEN-BARK WEEPING (<i>S. Vit.</i> var. <i>Aurea</i> <i>Pendula</i>). A most beautiful weeping golden-bark willow.		8 to 10 feet. 1.50	12.50
		6 to 8 feet. 1.00	7.50
WILLOW JAPANESE (<i>S. Sieboldiana</i>).... Specimens, 9 to 12 feet, \$2.00 to		5.00
Under this name we offer a very graceful slender- 7 to 9 feet.		1.50	12.50
branched shrub-like willow, with sage-green foliage and 5 to 7 feet.		1.00	7.50
an abundance of "pussies" very early in the spring. 4 to 5 feet.		.50	3.50	25.00
WILLOW LAUREL-LEAF (<i>S. Pentandra</i>) 8 to 10 feet.		1.00	8.00
Upright in habit with polished foliage. 6 to 8 feet.		.75	6.00
WILLOW PUSSY EUROPEAN (<i>S. Mutabilis</i>) 3 to 4 feet.		.50	4.00
The "pussy" buds of this variety are very large and 2 to 3 feet.		.35	3.00	25.00
silvery. Makes a spreading small bush-like tree.				
WILLOW RED-BARK (<i>S. Vit.</i> var. <i>Britzensis</i>) 8 to 10 feet.		.75	6.00
A form of the above with deep red bark in the winter 6 to 8 feet.		.50	4.00
season contrasting effectively with the golden form when 4 to 6 feet.		.35	3.00	20.00
they are planted in company.				
WILLOW SILVER-LEAF (<i>S. Vit.</i> var. <i>Argentea</i>) 6 to 8 feet.		.75	6.00
A dwarf willow with silvery foliage, very effective. 4 to 6 feet.		.50	4.00
		.35	3.00
WILLOW THURLOW'S WEEPING (<i>S. var. Elegantissima</i>). Specimens, 15 to 20 feet, \$3.00 to		8.00
A very beautiful willow, similar to <i>Babylonica</i> but 10 to 12 feet.		1.50	10.00
somewhat more upright and considered more hardy. 8 to 10 feet.		1.25	9.00
WILLOW WEEPING (<i>S. Babylonica</i>). <i>See illustration.</i> Specimens, 15 to 25 feet, \$2.00 to		5.00
The well-known weeping willow is useful in many 12 to 15 feet.		1.75	15.00
places, its long drooping branches creating a pronounced 10 to 12 feet.		1.50	12.50
effect. 8 to 10 feet.		1.00	8.00
WITCH HAZEL AMERICAN (<i>Hamamelis Virginica</i>). Specimens, 6 to 10 feet, \$2.00 to		5.00
Yellow blooms, appearing late in Autumn. A fine shrub 5 to 6 feet.		1.50	12.50
to plant under the shade of larger trees. Should be 4 to 5 feet.		1.00	7.50
much more freely used. 3 to 4 feet.		.50	4.00	30.00
WITCH HAZEL JAPANESE (<i>H. Japonica</i>) 2 to 3 feet.		1.00	8.00
Beautiful species, blooms in spring, very early, rare. 1 to 2 feet.		.75	6.00
YELLOW-WOOD AMERICAN (<i>Cladrastis Tinctoria</i>). Specimens, 15 to 20 feet, \$3.00 to		10.00
A very desirable tree of medium growth, producing 10 to 12 feet.		2.50
wistaria-like leaves of a pleasing pea-green in June. The 8 to 10 feet.		2.00	17.50
trees are festooned with drooping racemes of blooms re- 6 to 8 feet.		1.50	12.50
sembling the wistaria, of a creamy white and fragrant.				
YELLOW-WOOD JAPANESE (<i>C. Amurensis</i>) 8 to 10 feet.		2.00
An interesting type and quite rare. 6 to 8 feet.		1.50

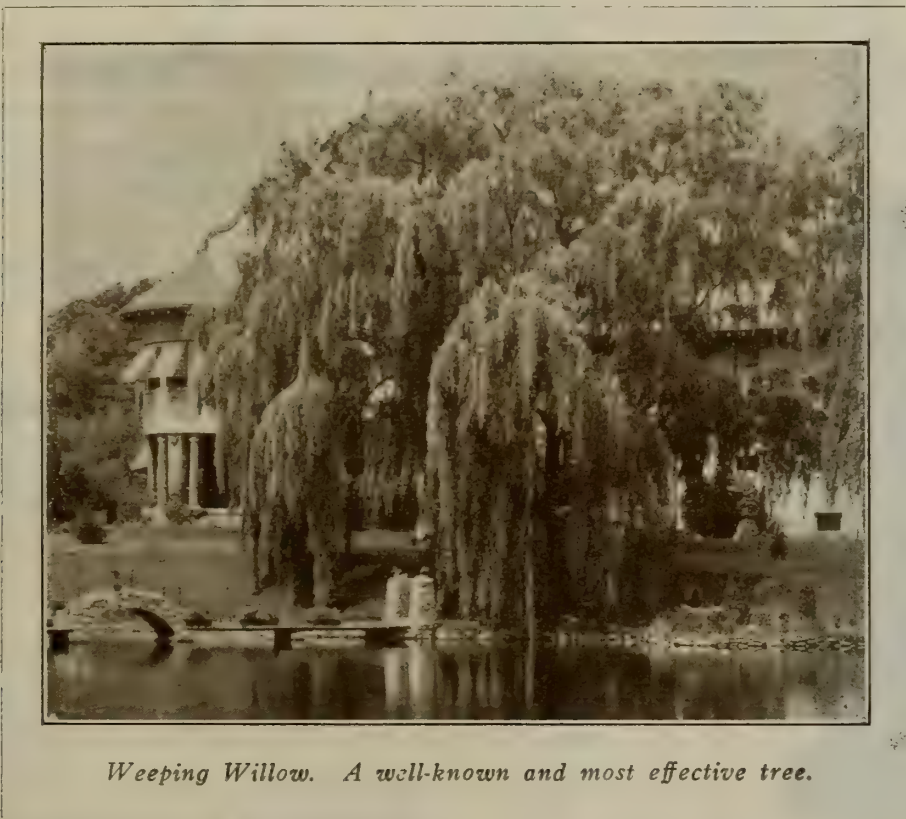

Weeping Willow. A well-known and most effective tree.

"The trees and shrubs set last fall made a fine growth. I shall always recommend your stock."

"We thank you for the excellent stock furnished."

"The herbaceous plants, including Paeonies, ordered of you last fall came in good order."



The above illustration shows a handsome White Pine (*Pinus Strobus*) about 12 feet high, with ball of earth carefully secured with burlaps, just dug from a nearby block of fine specimens. We have a splendid lot of specimen evergreens, which have been so frequently transplanted that large balls of earth can be taken up with each tree. Immediate effects can be gained by using these specimen trees.

Choice and Rare Evergreens.

Evergreens are a specialty with us and our collection includes many rare and beautiful specimens as well as a large stock of the more common sorts. We are fortunate in having soil conditions very favorable for their development, both of top and root. We transplant and root prune all our evergreens frequently, which practically insures their successful transplanting, even of the larger specimens.

How to Ship Evergreens.

We recommend hauling by teams when delivery is within economical distance. Small orders to distant points can be boxed for shipping by freight or express, but where a number of specimen trees are to be sent, we advise shipping in bulk in car lots; this saves the cost of boxing and insures their arrival without injury. We gladly advise, if requested, the shipping method we recommend for individual shipments.

Prices of Evergreens.

See following pages for prices of the usual sizes. The prices of specimens will vary with each plant, as they vary greatly in individual merit. It is desirable to visit the Nursery and make a personal selection, but where this is not practicable, we will gladly make selections for a customer.



Weeping Norway Spruce. No end of attractive effects can be procured with this evergreen.

Evergreen Trees.

We have followed the popular arrangement in making up this list; the botanical names you will also find alphabetically arranged.



Weeping Blue Spruce
A rare and charming form of this popular evergreen.

ABIES, see Fir.

ARBORVITAE AMERICAN,
(*Thuja Occidentalis*).

	EACH.	PER 10.	PER 100.
Specimens, carefully trained, 3 to 20 feet, \$1.00 to	\$25.00
Also known as 6 to 7 feet.	2.00	\$17.50
White Cedar. All 5 to 6 feet.	1.50	12.50
things considered 4 to 5 feet.	1.25	9.00
this native evergreen and its numerous varieties is 3 to 4 feet.	1.00	7.50	\$60.00
among our most useful of evergreens. Very easy to transplant and thriving on a great variety of soils, it is naturally in very great demand. Our stock, especially in the small and medium sizes, is very large. <i>Special prices for hedge plant grades.</i>	.75	6.00	40.00
	.35	2.50	15.00

ARBORVITAE AMERICAN VAR. GEO. PEABODY.

Specimens, 2 to 5 feet, \$2.00 to	10.00
One of the best 18 to 24 inches.	1.00	7.50
golden forms, very striking. 12 to 18 inches.	.75	6.00

ARBORVITAE AMERICAN VAR. GLOBE.

Develops into globe-like head, quite dwarf, seldom getting to be more than three feet high.	Specimens, 2 to 3 feet, \$2.50 to	10.00
	18 to 24 inches.	1.50	12.50
	12 to 18 inches.	1.00	7.50
	8 to 12 inches.	.50	3.50	25.00

ARBORVITAE AMERICAN VAR. HOVEY'S.

Specimens, 3 to 4 feet, \$3.00 to	5.00
Globular in form; foliage light green with a golden tinge and very compact. 2 to 3 feet.	2.00
	1.00	9.00

ARBORVITAE AMERICAN VAR. PYRAMIDAL.

Specimens, 5 to 10 feet, \$2.00 to	20.00
Pyramidal form, rich dark green foliage. Very useful where a formal column of deep green is required. 3 to 4 feet.	1.50	12.50
This form is also very desirable for hedges, as its habit is such that very little trimming is required. 2 to 3 feet.	1.00	7.50	50.00
	.75	6.00	40.00

ARBORVITAE AMERICAN VAR. SIBERIAN.

Specimens, 2 to 8 feet, \$2.50 to	15.00
Compact and dense of foliage, the color remains quite a rich green throughout the year. One of the best. 3 to 4 feet.	1.50	12.50
	1.00	7.50

ARBORVITAE ORIENTAL (Thuja or Biota Orientalis).

Specimens, 4 to 10 feet, \$2.00 to	10.00
Brilliant evergreens with close ascending branches of a fan-shaped appearance. 2 to 3 feet.	1.00	6.00
	.50	3.50

ARBORVITAE ORIENTAL VAR. ELEGANTISSIMA.

Specimens, 3 to 5 feet, \$3.00 to	10.00
More upright and pyramidal, the tips of new growth very brilliant yellow.			

ARBORVITAE STANDISH'S (Thuja or Thuyopsis Japonica).

Specimens, 5 to 6 feet, \$3.00 to	10.00
From Japan. Makes a very graceful medium-size tree. 2 to 3 feet.	2.00
	1.50	12.50

BALSAM FIR, see Fir.

BLUE SPRUCE, see Spruce.

BIOTA, see Arborvitae.

CEDAR (Red), see Juniper.

CHAMAECYPARIS, see Cypress (Japan).

CYPRESS JAPAN (Chamaecyparis or Retinispora).

The following are of moderate growth and some of them so dwarf in their nature as to never grow more than 2 or 3 feet tall. All are perfectly hardy, and for grouping, where a mass of low evergreen foliage is desired, they are not excelled. We have a large and varied collection, including many rare specimens.

CYPRESS JAPAN (Obtusa) (Hinoki Cypress).

Specimens, 3 to 5 feet, \$2.00 to	20.00
A very beautiful species of evergreen of refined appearance, medium size, remaining green through the winter. The following forms of this species are all very desirable. 2 to 3 feet.	1.50	12.50
	1.00	7.50	50.00

CYPRESS JAPAN (Obtusa) VAR. AUREA. Specimens, 2 to 4 feet, \$2.00 to

Similar to the above but the foliage is a rich yellow. 1 to 2 feet.	1.00	8.00
---	------	------	-------

CYPRESS JAPAN (Obtusa) VAR. LYCOPODIODES. 18 to 24 inches.

Low form with a rich green moss-like effect. 12 to 18 inches.	1.50	12.50
	1.00	7.50

CYPRESS JAPAN (Obtusa) VAR. NANA. Specimens, 2 to 4 feet, \$3.00 to

The gem of the lot; compact form and deep green foliage. This is the form the Japanese use in creating their famous dwarfs (chabo-hiba). Imported and nursery grown. All interesting and some of great age. 18 to 24 inches.	50.00
	2.50	20.00
	2.00	17.50	150.00
	1.00	8.00	75.00

CYPRESS JAPAN (Obtusa) VAR. NANA AUREA 18 to 20 inches.

Like the preceding except that the foliage is light green tipped with golden. 15 to 18 inches.	2.00	17.50
	1.50	12.50
	1.00	8.00	60.00
	.75	6.00	40.00

EVERGREEN TREES—Continued.

		EACH.	PER 10.	PER 100.
CYPRESS JAPAN (<i>Pisifera</i>) (Sawara Cypress).....	30 to 36 inches.	\$2.00	\$18.00
The pea-fruited species of the Japan Cypress. Very	24 to 30 inches.	1.25	9.00
hardy and graceful, medium size trees.	18 to 24 inches.	.75	6.00
CYPRESS JAPAN (<i>Pisifera</i>) VAR. AUREA. Specimens,	3 to 4 feet. \$3 to	8.00
Foliage light green tipped with golden yellow.	2 to 3 feet.	1.75	15.00
CYPRESS JAPAN (<i>Pisifera</i>) VAR. NANA VARIE- GATA	12 to 18 inches.	1.50
A very dwarf form with a mixture of white.				
CYPRESS JAPAN (<i>Pisifera</i>) VAR. FILIFERA	5 to 15 feet, \$5.00 to	50.00
Interesting form with thread-like branchlets, form-	3 to 4 feet.	2.00	17.50
ing a shower-like effect of green. One of the best,	2 to 3 feet.	1.50	12.50	\$80.00
developing rapidly into a beautiful plant.	1 to 2 feet.	1.00	7.50	60.00
CYPRESS JAPAN (<i>Pisifera</i>) VAR. FILIFERA AU- REA	3 to 4 feet.	4.00
A rare and beautiful golden form of preceding.	2 to 3 feet.	3.00	25.00
	18 to 24 inches.	2.00	18.00
CYPRESS JAPAN (<i>Pisifera</i>) VAR. LEPTOCLADA....	12 to 18 inches.	2.00
Dwarf and very distinct; bluish above.	10 to 12 inches.	1.50
CYPRESS JAPAN (<i>Pisifera</i>) VAR. PLUMOSA. Specimens, 2 to 10 feet, \$2.50 to		50.00
Dwarf green form; very bushy and if trimmed, can	18 to 24 inches.	2.00
be made almost any form. Very much used in formal	12 to 18 inches.	1.50	12.50
garden work. Its graceful, delicate foliage appeals	8 to 12 inches.	.75	5.00	40.00
to everyone.	6 to 8 inches.	.50	3.50	25.00
CYPRESS JAPAN (<i>Pisifera</i>) VAR. PLUMOSA AR- GENTEA	Specimens, 15 to 18 inches, \$2.00 to	4.00
Very like preceding, but even more compact. New	12 to 15 inches.	1.50	12.50
growth silver tipped, producing a strong contrast with	8 to 12 inches.	1.00	6.00	40.00
the older growth.	6 to 8 inches.	.50	3.50	25.00
CYPRESS JAPAN (<i>Pisifera</i>) VAR. PLUMOSA AUREA. Specimens, 2 to 15 feet, \$2.50 to		50.00
Similar to the two preceding forms, but with a rich	18 to 24 inches.	1.50	12.50
warm golden foliage.	12 to 18 inches.	1.00	7.00
	8 to 12 inches.	.75	5.00	40.00
CYPRESS JAPAN (<i>Pisifera</i>) VAR. PLUMOSA VARIE- GATA	18 to 24 inches.	1.50	12.50
Similar to the three preceding forms in habit of	12 to 18 inches.	1.00	7.00
growth; deep green, freely mixed with fine white.	8 to 12 inches.	.75	6.00	40.00
CYPRESS JAPAN (<i>Pisifera</i>) VAR. SQUARROSA VEITCHII. Specimens, 2 to 5 feet, \$1.50 to		10.00
Charming form, with a compact, feathery growth of	18 to 24 inches.	1.00	8.00
a bluish-green color.	15 to 18 inches.	.75	6.00	40.00
FIR AMERICAN BALSAM (<i>Abies Balsamea</i>)	15 to 18 inches.	.75	6.00
Prized for its delightful aroma.	12 to 15 inches.	.50	4.00
FIR EUROPEAN SILVER (<i>Abies Picea</i>)..Specimens, 5 to 8 feet, \$3.00 to		15.00
FIR MT. ENOS (<i>Abies Cephalonica</i>).....Specimens, 2 to 4 feet, \$1.50 to		5.00
FIR NORDMAN'S (<i>Abies Nordmanniana</i>)..Specimens, 5 to 8 feet, \$3.00 to		20.00
Lustrous, deep green foliage and symmetrical form.	24 to 30 inches.	3.00
One of the grandest and best of the silver firs.	18 to 24 inches.	1.50	12.50
	12 to 18 inches.	1.00	8.00	60.00
FIR MANCHURIAN BALSAM (<i>Abies Veitchii</i>) Specimens, 3 to 5 feet, \$3.00 to		6.00
Very hardy. rapid grower, rich green foliage, simi-	12 to 18 inches.	.75	6.00
lar to preceding, foliage delightfully fragrant.				
FIR SPANISH (<i>Abies Pinsapo</i>)	1 to 2 feet.	1.00	7.50
FIR WHITE (<i>Abies Concolor</i>)	Specimens, 3 to 6 feet, \$3.00 to	10.00
A beautiful spruce of rapid growth and with-	24 to 30 inches.	2.50
stands exposure to heat and drought better than any	18 to 24 inches.	2.00	17.50
other evergreen we have. Its general appearance	15 to 18 inches.	1.50	12.50
is so striking that it commands attention.	12 to 15 inches.	1.00	7.50	60.00
	10 to 12 inches.	.50	3.50	30.00
FIR WHITE VAR. VIOLACAE.....Specimens, 2½ feet to 8 feet, \$3.00 to		20.00
A variety of the above with deep blue color and				
very long needles. A most striking lawn tree.				



Red Cedar, 1 to 20 ft. Japan Cypress, 1 to 8 ft. Douglas Spruce, 1 to 10 ft. Arborvitae, 1 to 15 ft.

Such beautiful specimens as these are the product of years of care and training. Both tops and roots have been frequently trimmed and trained so as to produce a maximum degree of beauty and certainty of successful transplanting.

EVERGREEN TREES—Continued.

		EACH.	PER 10.	PER 100.
HEMLOCK AMERICAN (<i>Tsuga Canadensis</i>) 4 to 7 feet,	\$1.50 to \$15.00
Its pendant branches and soft deep green foliage appeal favorably to us all. It is one of the very few evergreens that grow well in the shade of other trees; in fact, it often seems to reach its most beautiful development under these conditions. For general lawn and landscape planting this hemlock lends itself in more ways than perhaps any other evergreen. As a specimen, in groups or for free planting throughout a woodland it is always beautiful. <i>Special prices quoted for hedge plant grades.</i>	3 to 4 feet.	1.25	\$9.00
	2 to 3 feet.	1.00	7.50	\$60.00
	1 to 2 feet.	.50	4.00	35.00
	8 to 12 inches.	.25	2.00	15.00
HEMLOCK AMERICAN VAR. PENDULA (Sargent's).	Specimens, 3 to 6 feet,	\$3.00 to 8.00
Most unique, branches drooping, very ornamental.	2 to 3 feet.	3.00
	18 to 24 inches.	2.00	15.00
HEMLOCK CAROLINA (<i>Caroliniana</i>) Specimens, 4 to 6 feet,	\$3.50 to 15.00
Graceful species, perfectly hardy, and quite different from <i>Canadensis</i> .	3 to 4 feet.	2.50	22.50
	12 to 15 inches.	.35	3.00	25.00
HEMLOCK JAPANESE (<i>Sieboldii</i>) Specimens, 3 to 4 feet,	\$3.00 to 10.00
This hemlock has slender branches and bright glossy foliage and is very rare and beautiful.	2 to 3 feet.	2.00	17.50
	1½ to 2 feet.	1.50	12.50
JUNIPER CANADIAN OR COMMON (<i>Juniperus Communis</i>).	Specimens, 3 to 8 feet,	\$2.50 to 10.00
Our stock is grown from the form native in this vicinity which has a flat habit, making spreading bushes.	2 to 3 feet.	1.00
	1 to 2 feet.	.50	4.50
JUNIPER DOUGLASS' GOLDEN (<i>Juniperus Communis var.</i>)	Specimens, 2 to 3 feet,	\$2.00 to 5.00
Very fine golden form of the above.	12 to 18 inches.	1.00	7.50
	8 to 12 inches.	.50	4.50
JUNIPER CHINESE (<i>Juniperus Chinensis</i>).	Specimens, 2 to 3 feet,	\$2.00 to 5.00
Foliage light green; especially rich in the winter.				
JUNIPER CHINESE GOLDEN (<i>Juniperus Chinensis var.</i>)	Specimens, 2 to 6 feet,	\$2.00 to 10.00
A charming form with rich golden foliage.				
JUNIPER IRISH (<i>Juniperus Communis var. Hibernica</i>).	Specimens, 3 to 5 feet,	\$2.00 to 5.00
The well-known Irish Juniper, pyramidal in form and of a striking silvery gray foliage.	2 to 3 feet.	1.25
	1½ to 2 feet.	.75	6.00
	1 to 1½ feet.	.50	4.50
JUNIPER NEABOREAN (<i>Juniperus Macrocarpa</i>).	Specimens, 3 to 6 feet,	\$3.00 to 6.00
Shrub-like and resembling our native red cedar. Very hardy.				
JUNIPER PROSTRATE (<i>Juniperus Sabina var.</i>) 2 to 3 feet.	1.50	12.00
Clings to the ground. Fine for rock gardening.	1 to 2 feet.	1.00	9.00
JUNIPER RED CEDAR (<i>Juniperus Virginiana</i>).	Nursery grown specimens, 4 to 10 feet,	\$1.50 to 10.00
Our native red cedar, well known for its striking form and beautiful color. <i>Carefully collected native stock from two to twenty feet at special prices.</i>	3 to 4 feet.	1.00	6.50
	2 to 3 feet.	.75	5.00	40.00
	1 to 2 feet.	.50	3.50	20.00
JUNIPER RED CEDAR (Blue type) (<i>Juniperus Virginiana var.</i>)	Specimens, 4 to 8 feet,	\$3.00 to 15.00
A silvery form of the preceding.	4 to 5 feet.	2.00	17.50
	3 to 4 feet.	1.50	12.50
JUNIPER RED CEDAR (Weeping type) (<i>Juniperus Virginiana var.</i>)	Specimens, 4 to 8 feet,	\$3.00 to 15.00
This variety has long gracefully drooping branches.	3 to 4 feet.	1.50	12.00
JUNIPER SWEDISH (<i>Juniperus Communis var.</i>) 2 to 3 feet.	1.00	7.50
One of the best upright varieties, very similar to the Irish Juniper.	1 to 2 feet.	.50	4.50
PICEA , see Spruce.				
PINE AUSTRIAN (<i>Pinus Laricio</i>) Specimens, 4 to 10 feet,	\$1.00 to 20.00
Well known and much planted. Very rapid growth of pleasing color. Does very well at the seashore.	3 to 4 feet.	1.50	12.00	90.00
	2 to 3 feet.	.75	6.00	50.00



Norway Spruce, 1 to 20 ft. Blue Spruce, 1 to 10 ft. Stone Pine, 1 to 10 ft. White Spruce, 1 to 15 ft.
 The above illustrations are taken from stock at our Nursery. They show what splendid balls of earth cling to the roots when we take them up for transplanting. Immediate effects are gained by using this specimen stock.

FOR SPECIAL DISCOUNTS SEE INSIDE FRONT COVER PAGE.

EVERGREEN TREES—Continued.

	EACH.	PER 10.	PER 100.
	PINE AUSTRIAN DWARF (<i>P. Lar. Var. Compacta</i>). 1 to 3 feet, \$4.00 to \$10.00 8 to 12 inches. 3.00 Dwarf, forming a compact cushion of green. Rare.		
	PINE BOTAN (<i>P. Excelsa</i>). Specimens, 4 to 8 feet, \$3.00 to 15.00 3 to 4 feet. 2.00 2 to 3 feet. 1.00 \$7.50 Very rapid growing pine resembling the native white pine somewhat; the foliage is very much longer.		
	PINE BULL (<i>P. Ponderosa</i>). Specimens, 4 to 8 feet, \$3.00 to 10.00 3 to 4 feet. 2.00 17.50 2 to 3 feet. 1.50 12.50 Sturdy and rapid grower. A western species and strong and effective in outline.		
	PINE LIMBER (<i>P. Flexilis</i>). 15 to 18 inches. 1.50 9.00 12 to 15 inches. 1.00 7.50 A charming, spreading pine from high in the Rocky Mountains. Very graceful.		
	PINE MUGHO (<i>P. Montana</i>). Specimens, 2 to 4 feet, \$2.00 to 15.00 18 to 24 inches. 1.50 12 to 18 inches. 1.00 6.00 \$40.00 8 to 12 inches. .50 4.00 30.00 One of the best dwarf pines; thrives well in almost any dry soil, and makes a very fine effect as a foreground plant.		
	PINE NORWAY (<i>P. Resinosa</i>) Specimens, 3 to 6 feet, \$2.00 to 6.00 Very ornamental and extremely hardy. 2 to 3 feet. 1.50 18 to 24 inches. 1.00 7.50		

Japanese Umbrella Pine.

PINE NORWAY (*P. Resinosa*) Specimens, 3 to 6 feet, \$2.00 to 6.00
 Very ornamental and extremely hardy. 2 to 3 feet. 1.50
 18 to 24 inches. 1.00 7.50



Hemlock Hedge. Norway Maple to the left, Silver Maple to the right.

FOR SPECIAL DISCOUNTS SEE INSIDE FRONT COVER PAGE.

EVERGREEN TREES—Continued.

EACH. PER 10. PER 100.



Our native Cedar (*Juniper*). Very charming landscape effects can often be gained by its use. Approaches in outline the Cypress of Europe.

PINE PITCH (<i>P. Regida</i>). 2 to 6 feet, \$1 00 to	\$5.00
Effective native; does well by sea-side.			
PINE RED (Japanese) (<i>P. Densiflora</i>) 4 to 8 feet, \$3.00 to	10.00
A strikingly beautiful pine of refined habit. 2 to 3 feet.	1.50	\$12.50
PINE RED VAR. GOLDEN (<i>Aurea</i>) A rare variety, 15 to 18 inches.	3.00
with golden foliage, 12 to 15 inches. age. Rare and charming.	2.00	18.00
PINE SCOTCH (<i>P. Sylvestris</i>). Specimens, 6 to 15 feet, \$2.00 to	25.00
Important European timber tree, 4 to 5 feet.	1.50
very hardy and 2 to 3 feet.	1.00	8.00	\$60.00
ornamental. Wind-breaks of this pine, especially where exposed to severe winds, are very satisfactory. <i>Special prices for forestry and hedge planting.</i>	.75	6.00	40.00
	.50	3.50	25.00
PINE SCOTCH VAR. BEUVRONNENSIS. Specimens, 12 to 18 inches, \$1.50 to	5.00
Dwarf form of the Scotch Pine; very attractive.			
PINE SCOTCH VAR. GLOBOSA Specimens, 12 to 18 inches, \$2.00 to	5.00
Another form with a low, cushion-like shape.			
PINE STONE (<i>P. Cembra</i>) Specimens, 2 to 7 feet, \$2.50 to	25.00
Elegant pine of the White Pine tribe with very symmetrical habit while young. It is of very slow growth forming beautiful specimens. 18 to 24 inches.	1.50
	.75	5.00	40.00
	.50	4.00	30.00
PINE UMBRELLA (<i>Sciadopitys Verticillata</i>) Specimens, 3 to 8 feet, \$5.00 to	25.00
This rare and perfectly hardy evergreen from Japan is now becoming better known in this country. It always attracts the eye by its unique beauty. Its growth is in the form of a narrow pyramid, the leaves are dark green. 30 to 36 inches.	4.00	35.00
	3.00	25.00
	2.50	20.00
	2.00	15.00
PINE WHITE (<i>P. Strobus</i>) Specimens, 5 to 15 feet, \$2.00 to	20.00
The grandest of our native evergreens and esteemed for its great beauty. They are always graceful and effective, and finally assume very characteristic outlines. <i>Special prices for forestry planting.</i> 4 to 5 feet.	1.50	12.50
	1.25	9.00	60.00
	1.00	7.50	40.00
	.50	3.50	20.00
PINE WHITE VAR. BREVIFOLIA.... Specimens, 12 to 15 inches, \$2.00 to	4.00
Dwarf, compact, with short leaves. 6 to 8 inches.	.75	6.00
PINE WHITE VAR. NIVEA Specimens, 2 to 3 feet, \$2.00 to	5.00
Dwarf and very bushy.			
PINE WHITE VAR. PARVIFLORA..... Specimens, 2 to 3 feet, \$2.50 to	5.00
Compact form of preceding.			
PINE WHITE VAR. UMBRACULIFERA. Specimens, 2 to 3 feet, \$2.50 to	5.00
Flat-topped bush with short leaves.			
PINUS, see Pine.			
PSEUDOTSUGA, see Spruce (Douglass).			
RETINISPORA, see Cypress (Japan).			
SCIADOPITYS, see Pine (Umbrella).			



Private drive bordered by specimen evergreens so arranged as to show their individual charms most effectively. Specimens which will produce immediately such results as these may be obtained at the nursery.

EVERGREEN TREES—Continued.

	EACH.	PER 10.	PER 100.
SPRUCE ALCOCK'S (<i>Picea Bicolor</i>) Specimens, 2 to 6 feet, \$2.50 to \$15.00			
European species, leaves green above and silvery-blue beneath. Very compact in habit of growth. 18 to 24 inches.	1.50	\$12.50
SPRUCE COLORADO BLUE (<i>Picea Pungens</i>).			
Specimens, 1 to 8 feet, \$3.00 to	20.00
Perhaps the most popular evergreen now planted in 2 to 3 feet.	2.00	15.00
the east and the demand, especially for the blue specimens, is equal to the supply. We have a large stock 18 to 24 inches.	1.50	12.00
of splendid trees, all several times transplanted. 15 to 18 inches.	1.00	8.00	\$60.00
	.75	6.00	40.00
SPRUCE COLORADO BLUE (Koster's) (<i>P. Pungens Kosterii</i>).			
Specimens, 3 to 10 feet, \$5.00 to	50.00
A strain, with the brightest blue color yet obtained. 24 to 30 inches.	8.00	64.00
	5.00	45.00
	3.00	28.00
	2.00	20.00
SPRUCE COLORADO BLUE WEEPING (<i>P. Pungens Pendula</i>).			
Specimens. 4 to 8 feet, \$3.00 to	20.00
A new and beautiful form with drooping branches.			
SPRUCE DOUGLASS' (<i>Pseudotsuga Douglasii</i>).			
Specimens, 3 to 8 feet, \$2.50 to	10.00
A graceful evergreen partaking somewhat of the 3 to 4 feet	2.00	15.00
character of our native hemlock in this respect. It 2 to 3 feet.	1.50	9.00
is a most rapid grower. 18 to 24 inches.	1.00	7.50
SPRUCE DOUGLASS' (blue form) (<i>P. Douglasii Var. Glauca</i>).			
Specimens, 2½ to 3 feet, \$3.00 to	10.00
SPRUCE ENGELMAN'S (<i>Picea Engelmanni</i>) 2 to 5 feet, \$2.00 to	5.00
One of the best.			
SPRUCE ORIENTAL (<i>Picea Orientalis</i>) Specimens, 2 to 3 feet, \$2.00 to	6.00
A genuine gem among Evergreens. Hardy and attractive. 20 to 24 inches.	1.50	12.50
	1.00	9.00	60.00
SPRUCE NORWAY (<i>Picea Excelsa</i>) Specimens, 6 to 20 feet, \$3.00 to	30.00
Very rapid growth of a pleasing dark green. Makes 5 to 6 feet.	2.50	22.50
a fine specimen and is valuable for windbreak purposes. 4 to 5 feet.	2.00	17.50
Makes a compact hedge, especially where 3 to 4 feet.	1.50	12.50	100.00
one more than ten feet high is desired. Inquire for special prices for hedge purposes. 2 to 3 feet.	1.00	7.50	60.00
	.50	4.00	30.00
SPRUCE NORWAY VAR. CONE-LIKE (<i>Var. Conica</i>).			
Specimens, 18 to 36 inches, \$2.00 to	5.00
Very compact and striking. 12 to 18 inches.	1.00	7.00
SPRUCE NORWAY VAR. COLUMNAR (<i>P. Ex. Var. Columnaris</i>).			
Specimens, 3 to 5 feet, \$2.00 to	5.00
An attractive, upright, compact form. 2 to 3 feet.	1.50	12.50
SPRUCE NORWAY VAR. GOLDEN (<i>P. Ex. Var. Aurea</i>).			
Specimens, 3 to 6 feet, \$3.00 to	10.00
With golden yellow foliage, vigorous grower. 2 to 3 feet.	2.00
SPRUCE NORWAY VAR. GREGORY'S (<i>P. Ex. Var. Gregoriana</i>).			
Very dwarf, round-headed, most unique. Specimens, 1 to 4 ft., \$2.50 to	10.00
SPRUCE NORWAY VAR. PYRAMIDAL (<i>P. Ex. Var. Pyramidalis</i>).			
Specimens, 3 to 6 feet, \$2.00 to	5.00
Striking form of very rapid growth and upright habit. 2 to 3 feet.	1.50	12.50
SPRUCE NORWAY VAR. WEEPING (<i>P. Ex. Var. Pendula</i>).			
Specimens, 3 to 12 feet, \$2.00 to	20.00
Foliage deep green, the form weeping, and makes 2 to 3 feet.	1.50
a very striking tree. 1 to 2 feet.	1.00	8.00
SPRUCE WHITE (<i>Picea Alba</i>) Specimens, 4 to 10 feet, \$3.00 to	20.00
This fine compact native spruce resembles the Norway Spruce excepting that it is much more compact 3 to 4 feet.	1.50	12.50
and a slower grower. It is also very much hardier. 2 to 3 feet.	1.00	7.50	60.00
	.50	4.00	35.00
SPRUCE WHITE VAR. GOLDEN (<i>P. Alba Var. Aurea</i>).			
Specimens, 4 to 6 feet, \$2.00 to	10.00
Known as the Glory of Spruces, silvery, generously tipped golden. 2 to 3 feet.	1.50
	1.00
18 to 24 inches.			
TAXUS, see Yew.			
THUYA, see Arborvitae.			
TSUGA, see Hemlock.			
YEW AMERICAN (<i>Taxus Canadensis</i>).			
Specimens, 18 to 24 inches, \$2.00 to	3.00
A native evergreen, hardy, prefers shady situation. 12 to 18 inches.	1.00	7.50
YEW JAPAN DWARF (<i>Taxus cuspidata Var. Nana</i>).			
Specimens, 18 to 24 inches, \$2.00 to	10.00
A rare and beautiful, low-growing evergreen from 15 to 18 inches.	1.75	15.00
Japan. It is as hardy as an oak and remains a deep 12 to 15 inches.	1.50	12.50
green through the winter, even where exposed to the 8 to 12 inches.	1.00	7.50
sun and wind. It is a very slow grower. 6 to 8 inches.	.75	6.00	40.00

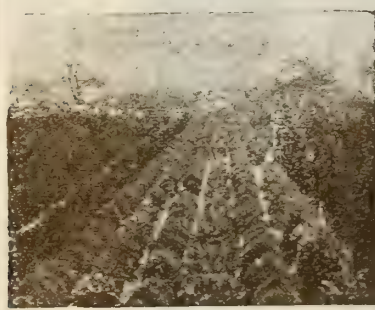

Snap-shots down some of our nursery rows showing on what an extensive scale our stock is grown. We spare no expense in its production, or in digging

and packing for shipment. This means so much to the buyer that our business is naturally as flourishing as the stock we grow.

Broad Leaved Evergreen Shrubs.



Rhododendrons produce most charming effects when planted in liberal masses.



Rhododendron Everstianum.

THE great beauty of the broad leaved evergreens makes them most valuable for gardening purposes. Many are among our most spectacular and gorgeous flowering shrubs, while their broad, attractive leaves show out most effectively during the portions of the year when many trees and plants are without foliage.

There is practically no end of the charming results that can be gained by the liberal use of this class of plants. Groupings generally give most attractive effects and the plants themselves do much better when planted this way.

Good, fertile loam should always be used in preparing for this class of plants. Sufficient water should be supplied at least until they become well established so that they will not suffer from dryness. This does not necessarily mean frequent watering.

		EACH.	PER 10.	PER 100.
ANDROMEDA CATESBAEI, see Leucothoe.				
ANDROMEDA FLORIBUNDA (Pieris)	18 to 20 inches.	\$2.00	\$15.00
This charming low-growing Evergreen is most fitting	15 to 18 inches.	1.50	12.50
as a fore-ground for Rhododendron	12 to 15 inches.	1.00	7.50
plantings and rockery work. Its dainty little white lily-of-the-valley-like flowers are produced in terminal clusters. It is among the earliest of the shrubs to bloom. Thrives well under conditions favorable to Rhododendrons.				
ANDROMEDA JAPONICA (Pieris)	18 to 10 inches.	2.00	15.00
	15 to 18 inches.	1.50	12.50
	12 to 15 inches.	1.00	7.50
Species from Japan similar to preceding. The foliage, however, is in whirls and is clear bright green. Effective used as suggested for the preceding.				
ANDROMEDA POLIFOLIA.	10 to 12 inches.	.75	6.00
	8 to 10 inches.	.50	3.50
An interesting low-growing native Evergreen producing in the early spring terminal clusters of dainty pink flowers.				
ANDROMEDA, see Deciduous Trees.				



Andromeda Floribunda.



Daphne Cneorum. The Hardy Sweet Evergreen Daphne.

BROAD LEAVED EVERGREEN SHRUBS—Continued.		EACH.	PER 10.	PER 100.	
AZALEA AMOENA (A. Indica var.)	Specimens, 2 to 3 feet, \$3.00 to 15 to 18 inches.	\$5.00	
	This Azalea produces an abundance of rich small glossy evergreen leaves which in the winter turn to exquisite bronzy tints. Flowers a rich wine color produced in such profusion as to quite envelop the plant when in bloom. Most effective as a foreground for Rhododendrons, thriving in similar conditions luxuriantly.	1.50	\$12.50	
	12 to 15 inches.	1.00	9.00	
	8 to 12 inches.	.50	4.00	\$30.00	
AZALEA SINGLE WHITE (A. Indica Alba)	12 to 15 inches.	.75	6.00	
	It will be a surprise to many to know that the single white Indian Azalea is quite hardy in protected locations and is especially happy when grouped in the foreground of Rhododendrons.				
AZALEAS, also see Deciduous Shrubs.					
BARBERRY HOLLY-LEAF (<i>B. Ilicifolia</i>)	3 to 4 feet.	1.50	
	One of the best almost evergreen shrubs.	.75	6.00	
BAY TREES, see page 25.					
BERBERIS, see Mahonia.					
BOX BORDER (<i>Buxus Sempervirens</i>)	4 to 6 inches, per 1,000, \$75.00	1.00	8.00	
	Very popular border plant.	.75	6.00	
	3 to 4 inches, per 1,000, 50.00	.50	4.00	
	2 to 3 inches, per 1,000, 35.00				
BOX, Trained Specimens, see page 25.					
COTONEASTER, see Deciduous Shrubs.					
DAPHNE CNEORUM OR HARDY SWEET DAPHNE. <i>See illustration.</i>					
	We have a large stock of this rare hardy Daphne. Forms a bushy clump of attractive foliage and produces terminal clusters of clear pink flowers of the most exquisite fragrance in June, blooming more or less continuously through the summer. This plant is most happy grown in the open border or in rockeries.	Bushy plants, .75	5.00	
		Smaller plants, .50	4.00	\$35.00	
DAPHNE CNEORUM VARIEGATED-LEAF.	Bushy plants,	.75	5.00	
	A form of the preceding and similar to it except in the variegation of its leaf.				
EUONYMUS RADICANS	12 to 18 inches.	.35	3.00	25.00	
	Trailing evergreen with small leaves. Also clings like ivy. Useful as a foreground evergreen plant and for clinging to walls. Can also be used as a border plant to take the place of Box, which is doubtfully hardy in this climate. It can be made to assume any formal shape desired.	8 to 12 inches.	.25	2.00	15.00
EUONYMUS RADICANS VARIEGATED-LEAF	12 to 18 inches.	.35	3.00	25.00	
	Similar to the preceding with the exception of the foliage, which is beautifully variegated with white.	8 to 12 inches.	.25	2.00	15.00
EUONYMUS RADICANS ERECT FORM	12 to 18 inches.	.50	4.00	30.00	
	More upright form of preceding, broader foliage.	8 to 12 inches.	.25	2.00	15.00

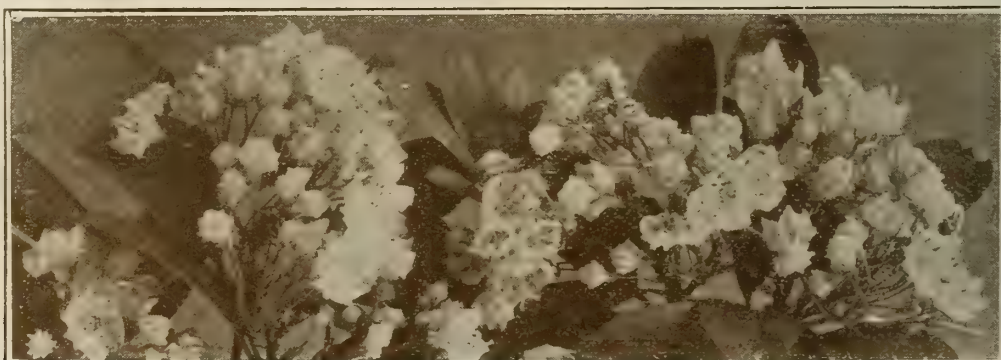

Mountain Laurel or Kalmia Latifolia. One of our most charming native evergreen flowering shrubs.

FOR SPECIAL DISCOUNTS SEE INSIDE FRONT COVER PAGE.

BROAD LEAVED EVERGREEN SHRUBS—Continued.		EACH.	PER 10.	PER 100.
EUONYMUS, also see Deciduous Shrubs.				
HOLLY AMERICAN (Ilex Opaca)	12 to 18 inches.	\$1.00
This interesting tree, whose branches are so freely used at Christmas time, is quite hardy in most sections of New England.		8 to 12 inches. .75	\$6.00
		6 to 8 inches. .50	4.00
HOLLY ENGLISH (Ilex Aquifolia). Specimens, see page 25.				
HOLLY JAPAN (Ilex Crenata)	Specimens, 2 to 3 feet,	\$3.00 to 5.00
A very desirable and attractive Japanese species		1 to 2 feet.	1.25	10.00
Producing small box-like glossy leaves and black berries. It forms a very attractive bushy shrub.				
ILEX, see Holly.				
KALMIA, see Laurel.				
LAUREL MOUNTAIN (Kalmia Latifolia). See illustration.				
One of our most beautiful native evergreen shrubs. Leaves of a rich, warm green color and attractive form. Blooms are most attractive, produced in terminal clusters of the clearest rich pink to white. This very desirable native shrub can be planted in generous masses effectively. While thriving with reasonable luxuriance in shade, it will bloom far more profusely in a sunny location. We have special facilities for collecting native stock. Price collected plants same as for collected Rhododendron Maximum, see page 24.		Nursery grown stock, 24 to 30 inches.	2.00	15.00
		Nursery grown stock, 20 to 24 inches.	1.50	12.50
		Nursery grown stock, 15 to 20 inches.	1.00	9.00
LAURUS NOBLIS, see Bay Trees, page 25.				
LEUCOTHOE CATESBAEI	1 to 2 feet.	.35	3.00	25.00
Low-growing evergreen, very effective planted with Rhododendrons.				
MAHONIA (Berberis Aquifolium)	Specimens, 2 to 2½ feet,	\$0.75 to 2.00
Holly-like leaves, yellow flowers in May. Handsome evergreen. This shrub is especially effective when used in generous masses under the shade of trees and can be so thoroughly established within these trying conditions as to make an effective evergreen cover.		18 to 24 inches. .50	3.50	25.00
		12 to 18 inches. .35	3.00	20.00
		8 to 12 inches. .20	1.50	10.00
MAHONIA FESICULARIS	20 to 24 inches.	1.50	12.00
Similar to the preceding, foliage, however, is much more deeply toothed.				
MAHONIA JAPONICA	2 to 3 feet.	1.50	12.50
A charming form with large holly-like leaves. Grows well in the shade.		12 to 15 inches. .50	3.50
		8 to 12 inches. .25	2.00	15.00
PACHYSANDRA TERMINALIS, see Herbaceous Plants.				
PIERIS, see Andromeda.				
RHODODENDRONS, Hardy Hybrids	Specimens, 3 to 10 feet,	\$5.00 to 50.00
		30 to 36 inches. 4.00	35.00	200.00
		24 to 30 inches. 3.00	25.00	150.00
		20 to 24 inches. 2.00	18.00	100.00
		15 to 20 inches. 1.50	12.50	95.00
<i>In the following hardy varieties.</i>				
ALBUM ELEGANS. Tall, white.		15 to 20 inches.	1.50	12.50
ALBUM GRANDIFLORUM. Spreading. Shell pink to white.				
CATAWBIENSE ALBA. Vigorous. Blush to white.				
CATAWBIENSE GRANDIFLORA. Lilac rose.				
DELICATISSIMA. Vigorous. White, flesh tint in bud.				
EVERSTIANUM. Dwarf. Rosy-pink.				
PARSON'S GRANDIFLORA. Spreading. Rosy-lilac.				
ROSEUM ELEGANS. Vigorous. Rosy-pink.				
RHODODENDRON PUNCTATUM	18 to 24 inches, bushy.	1.25	10.00
A very interesting dwarf, very hardy species with clusters of blooms of the clearest pink. Very desirable for planting in the foreground of other Rhododendrons.		15 to 18 inches.	1.00	8.00
				60.00



Rose-bay (Rhododendron Maximum). Our most charming broad leaved evergreen. See page 24 for description.

FOR SPECIAL DISCOUNTS SEE INSIDE FRONT COVER PAGE.

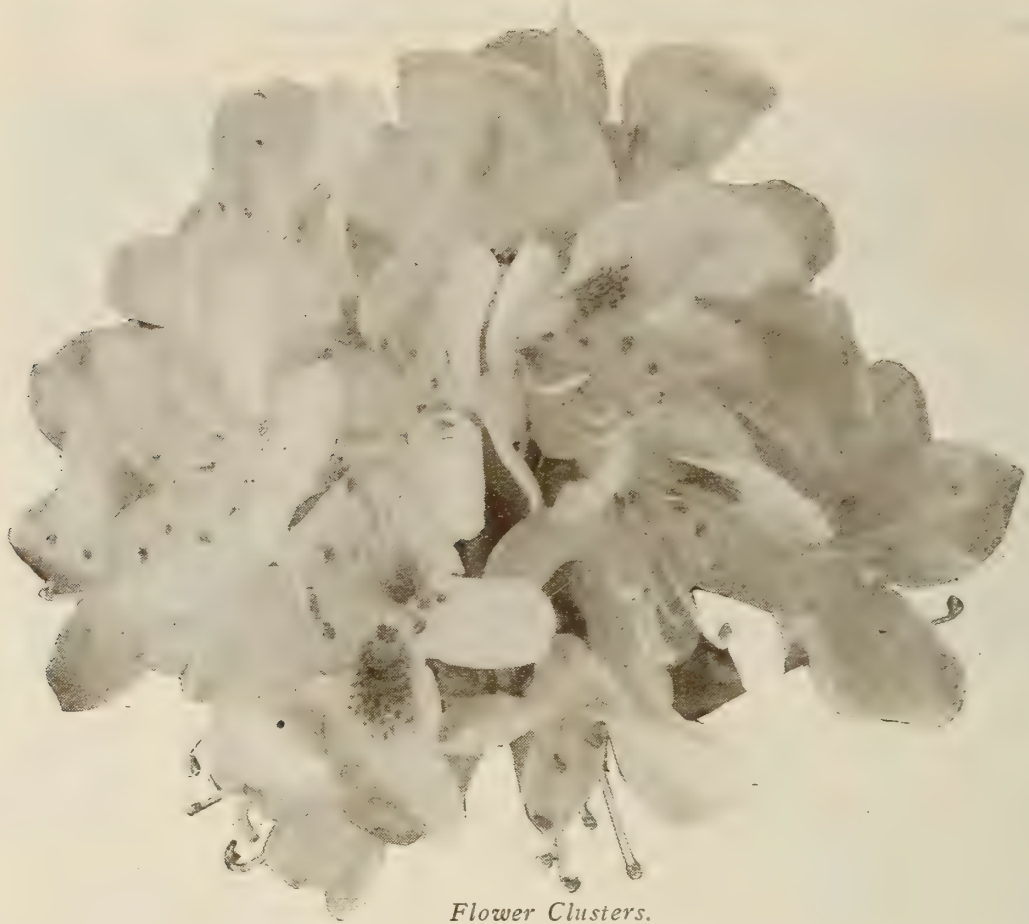

Flower Clusters.

Rose-Bay (Rhododendron Maximum.)

This native broad-leaf strictly hardy evergreen affords splendid opportunity for no end of charming effects. In large public parks and private estates they can be used by thousands, and even within the more restricted area of the usual city lot many chances for their liberal use are sure to arise. This beautiful Rhododendron is not only perfectly hardy but thrives luxuriantly even in the shady corner and under trees, and in June is a mass of lovely soft pink flowers similar in color to our well-known mountain laurel. It will develop into a nice individual specimen, but is most happy and effective when planted in generous masses. The illustration on this page shows a very effective planting made by us three years ago for Mr. John Edward Heaton, of New Haven, Conn., requiring three carloads, and with practically no loss. Our stock is collected high up on the table lands of the Allegheny Mountains in Pennsylvania, where it is so very cold and exposed to such severe weather conditions that even the native trees are dwarfed in growth. Certainly Rhododendrons that can thrive under such conditions will thrive almost anywhere.

SHIPPED FROM NURSERY.

Selected specimens, 5 to 7 feet				\$5.00 to \$25.00, according to individual merit.			
	Each.	Per 10.	Per 100.		Each.	Per 10.	Per 100.
4 to 5 feet	\$4.50	\$43.00	\$400.00	2 to 3 feet	\$2.00	\$18.00	\$150.00
3 to 4 feet	3.00	28.00	250.00	1 to 2 feet	1.00	9.00	80.00

SHIPPED DIRECT FROM THE MOUNTAINS.

Only in car-lots of 100 or more, in assorted sizes if preferred. -100 to 400 to a car.

5 to 6 feet	Per 100, \$300.00	3 to 4 feet	Per 100, \$125.00
4 to 5 feet	Per 100, 200.00	2 to 3 feet	Per 100, 75.00

The freight rates per-car vary with the distance of destination from the collecting grounds. The rate to New Haven, Conn., is \$27.50. We will promptly quote charges to any given point upon request.



Planting of Rose-Bay at residence of Mr. John Edward Heaton.

FOR SPECIAL DISCOUNTS SEE INSIDE FRONT COVER PAGE.

Specimen Formal Trees and Shrubs.

In Pots and Tubs and Balls of Earth.

THE growing demand for trained trees and plants is so brisk that we have gathered together from various European sources a large collection of Bay trees, Box, Holly and other plants adaptable to this special purpose.



Standard.



Pyramid.

Bay Trees (*Laurus Noblis*)

These dignified stately plants are without rivals for many formal uses. They will stand almost every summer exposure and several degrees of frost without injury.

Standard.		Prices.		Pyramid.	
Diameter of Head.	Each.	Height.	Diam.	Each.	Each.
33 to 35 inches	\$15.00	65 inches	30 inches	\$15.00	
30 to 33 inches	12.50	60 inches	25 inches	10.00	
28 to 30 inches	10.00	55 inches	23 inches	8.00	
25 to 28 inches	8.00	50 inches	20 inches	6.00	
Stems about 45 inches.					

Evergreen Box. Trained Specimens.

These interesting evergreens lend themselves kindly to severe trimming and shape up into attractive forms. They are hardy, but if planted in a location much exposed to winter wind and sun, it is desirable to protect them.

Standard.		Prices.		Pyramid.	
Diameter of Head.	Each.	Height	Diameter.	Each.	Each.
30 to 36 inches	\$8.00	60 inches	30 inches	\$6.00	
24 to 30 inches	6.00	55 inches	26 inches	5.00	
20 to 24 inches	4.50	55 inches	24 inches	4.50	
Stems about 36 inches.		50 inches	22 inches	3.50	
		45 inches	20 inches	3.00	
		40 inches	20 inches	2.50	

European Holly.

Pyramids only. Same sizes and prices as Bay trees.

European Yew.

Pyramids only. Same sizes and prices as Bay trees.

Import Orders.

Through our acquaintance with the European and Japanese markets and intimate business connections with the best foreign houses, we are in a specially favorable position to make importations for parties requiring foreign nursery stock. We will be glad to make special quotations and give other information.

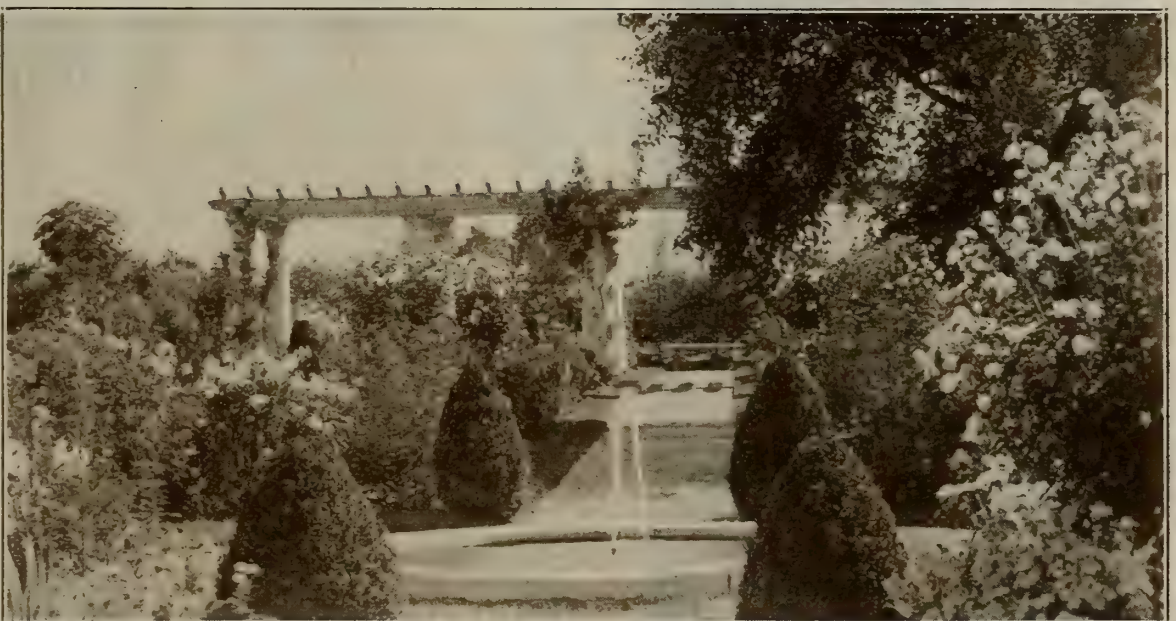

Charming grounds brimming with the wealth of good things that fill the eye with delight are the kind of gardens quite worth striving for. Equally beautiful gardens to the one here illustrated can be produced within a year's time at a cost that can be very moderate. Such accessories as pergolas, fountains, garden seats, etc., can be so constructed that the cost is very small or if taste and pocketbook so decide the styles of these, garden features can be made very elaborate.

Deciduous Flowering Shrubs.



Hardy Azaleas are very brilliant, elegant flowering shrubs blooming in the spring; of easiest culture.

	EACH.	PER 10.	PER 100.
--	-------	---------	----------

ACACIA, see Deciduous Trees.
 ACANTHOPANAX, see Aralia.
 ALMOND PINK FLOWERING (Prunus Amygdalus).
 Well known early 2 to 3 feet. \$.50 \$4.00
 dwarf shrub. Double 1 to 2 feet. .35 3.00
 ble clear pink little roses so freely produced as to festoon the stems so they bend gracefully.
 ALMOND WHITE FLOWERING (P. Amygdalus var.)
 White form of 2 to 3 feet. .50 4.00
 preceding otherwise 1 to 2 feet .35 3.00
 identical to it.
 AZALEA, Evergreen Kinds, see page 22.

AZALEA GANDAVENSIS (Ghent) Specimens, \$2.00 to 5.00
 Varieties to color, bushy and well budded: 1.50 12.50 100.00
 Varieties to color, less bushy and well budded. 1.00 9.00 75.00
 Assorted colors, well budded. .75 6.00 50.00

These are garden hybrid Azaleas of bushy form producing in June a great profusion of dazzling bloom ranging from white to the deepest crimson through all possible shades of orange, scarlet, pink and red. Charming effects are produced by planting in groups and masses.

Varieties.

CARMINE. PURE WHITE.
 CLEAR ORANGE. SOFT PINK.
 PINK. VIOLET RED.

AZALEA SINENSIS (Mollis) Specimens, \$2.00 to 5.00
 Varieties to color, bushy and well budded. 1.50 12.50
 Varieties to color, less bushy and well budded. 1.00 9.00 75.00
 Assorted colors, budded. .75 6.00 50.00

Standards, bushy tops on 2 to 3 foot stems, covered with buds, \$3.00 to 5.00
 Very bushy in habit of growth; blooming with greatest profusion, even when quite small, flowering before the leaves appear.

Varieties.

BRIGHT RED. ORANGE.
 DARK RED. YELLOW.

AZALEA NUDIFLORA Bushy plants. .75 6.00
 Our native pink Azalea or Honeysuckle. Smaller plants. .50 4.50 30.00
 AZALEA VISCOSA (White Azalea) Bushy plants. .75 6.00
 A late blooming species with white flowers in July. Smaller plants. .35 2.00
 AZALEA ZODAGAEVA OR NARCISSIFLORA (A. Indica var.)
 Forms a sturdy robust bush two feet tall. Profuse 24 to 30 inches. 2.00 18.00
 bloomer in the early spring. Blooms are double bright lilac and very fragrant.

ALTHEA OR ROSE OF SHARON, see foot of this page.
 AMORPHA, see Indigo Shrub.
 AMYGDALUS, see Almond.

ALTHEA OR ROSE OF SHARON (Hibiscus Syriacus).
 Specimens, 4 to 6 ft., \$1.00 to 3.00
 3 to 4 feet. .75 5.00 35.00
 2 to 3 feet. .50 3.50 25.00
 1 to 2 feet. .35 2.50 17.50

This is a popular garden shrub. The varieties listed are all very desirable and cover a great range of color and form. *Flowers double unless otherwise noted.*

Varieties.

BICOLOR. Flower variegated rose and pink.
 COELESTES. Single pleasing shade of blue.
 JEANNE D'ARC. New variety, fine foliage, blooms pure white.
 LEOPOLDII. Flesh color and large, deeply-cut foliage.
 LUTEOLA PLENA. Cream white and double, quite dwarf.
 PAEONIAFLORA. Rosy purple.
 SPECIOSA. Good form, light pink.
 TOTUS ALBUS SIMPLEX. Dwarf, single, purest white.
 VARIEGATA. Foliage variegated. Flower buds deep crimson.



Althea or Rose of Sharon.



Japanese Barberry Hedge. A more charming hardy shrub could hardly be imagined for hedge purposes. What a refreshing, charming and restful avenue this illustration depicts and almost wholly it is dependent upon the trees and shrubs to create this effect.

DECIDUOUS FLOWERING SHRUBS—Continued.

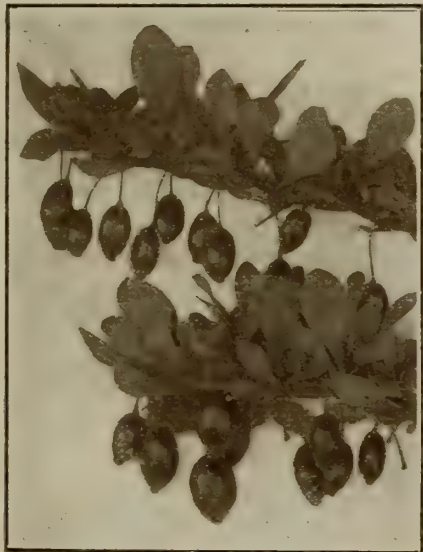

Branch showing the fruits of the Japanese Barberry. These remain on throughout the winter and are of the intense brilliant red and contrast effectively with the duller winter colors.

	EACH.	PER 10.	PER 100.
ARALIA OR HERCULES CLUB (Aralia Chinensis) 3 to 4 feet.	\$0.75	\$5.00
Prickly stems, im- 2 to 3 feet.	.50	4.00
mense compounded 1 to 2 feet.	.35	3.00
leaves. Producing terminal heads of white flowers during August and September, followed by attractive clusters of fruit, which the fall migrating birds enjoy.			
ARALIA PENTAPHYLLA (Acanthopanax).			
Specimens, 5 to 7 feet, \$1.00 to	4.00		
Very graceful 4 to 5 feet.	.75	5.00	
shrub, dark shin- 3 to 4 feet.	.50	3.50	\$25.00
ing leaves. Makes 2 to 3 feet.	.35	3.00	20.00
a beautiful and defensive hedge, as the growth is thorny.			
ARROW-WOOD. see Viburnum Dentatum.			
BACCHARIS HALIMIFOLIA.			
Glossy attractive 3 to 4 feet.	.50	4.00	
foliage, graceful 2 to 3 feet.	.35	3.00	25.00
habit. Fluffy, snow white silky fruit tufts in the late fall. Does quite well down to the seashore.			
BARBERRY COMMON (Berberis Vulgaris).			
Specimens, 5 to 7 feet, \$1.00 to	5.00		
Familiar to all 3 to 4 feet.	.75	6.00	
and is really one 2 to 3 feet.	.50	3.50	
of the most useful 1 to 2 feet.	.35	2.50	20.00
and graceful shrubs. Showy fruit in the Fall.			
BARBERRY COMMON PURPLE-LEAF (B. Vul. var.)			
Specimens, 4 to 7 feet, \$1.00 to	5.00		
A graceful upright-growing form of the common bar- 3 to 4 feet.	.75	5.00	
berry with rich amber purple foliage. 2 to 3 feet.	.50	3.50	25.00
	.35	2.50	20.00
BARBERRY JAPAN (B. Thunbergii) Specimens, 3 to 4 feet, 75c. to	5.00		
Forms a compact growth seldom over four feet. 18 to 24 inches.	.50	4.50	
Makes a splendid specimen, groups well with other 15 to 18 inches.	.35	2.50	20.00
shrubs, and as a hedge plant where a low informal hedge is required nothing can rival it.			
For Hedges, vigorous but grown closer in the nur- 18 to 24 inches.	2.00	15.00
sery for this purpose 15 to 18 inches, per 1,000, \$100.00	1.50	12.00
		1.00	8.00
		.75	6.00
BAYBERRY (Myrica Cerifera) 1 to 2 feet.	.75	6.00	
Very useful for sandy places and near the sea as 10 to 12 inches.	.35	3.00	25.00
well as for general landscape work.			
BERBERIS , see Barberry, also Mahonia, Broad-Leaved Evergreens.			
BLACK ALDER AMERICAN (Ilex Verticillata) 3 to 4 feet.	.75	6.00	
Native of great beauty, especially when in the glory 2 to 3 feet.	.50	3.50	
of its autumn load of brilliant red berries. 1 to 2 feet.	.35	3.00	25.00
BLACK ALDER JAPAN (I. Serrata) 2 to 3 feet.	1.50		
Very rare, similar to the preceding, bearing bright 1 to 2 feet.	.75	5.00	
red berries.			
BURNING BUSH , see Euonymus.			
BUTTON-BALL BUSH (Cephalanthus Occidentalis) 3 to 4 feet.	.75	5.00	
Attractive native shrub. Prefers moist location, 2 to 3 feet.	.50	3.50	30.00
though does well in a good garden soil.			



Lemoine's Deutzia. One of the best of the low-growing hardy shrubs.

DECIDUOUS FLOWERING SHRUBS—Continued.

		EACH.	10. PER	100. PER
CALIFORNIA PRIVET, see Privet.				
CALYCANTHUS FLORIDUS OR SWEET SHRUB.				
	Specimens, 5 to 6 feet, \$1.00 to	\$5.00
Prized for its fragrant blooms. Is a desirable shrub	3 to 4 feet.	.75	\$6.00	\$40.00
for general planting, making graceful masses.	2 to 3 feet.	.50	3.50	30.00
	1 to 2 feet.	.35	2.50
CHAMAECERASUS, see Honeysuckle (<i>Bush</i>).				
CHOKECHERRY RED (<i>Sorbus Arbutifolia</i>)	3 to 4 feet.	.75	6.00
Graceful low-growing shrub, brilliant autumn foliage, and equally brilliant fruit, produced in great profusion, giving the plant great value for autumnal coloring.	2 to 3 feet.	.50	3.50
COLUTEA ARBORESCENS	Specimens, 6 to 8 feet, \$1.00 to	3.00
Yellow and orange pea-like flowers.	2 to 3 feet.	.35	2.50
CORCHORUS, see Kerria.				
CORNUS, see Dogwood.				
CORNUS FLORIDA, see Trees.				
CORYLUS, see Hazel-Nut.				
COTONEASTER HORIZONTALIS	Bushy specimens, \$0.75 to	1.50
Delightful low-growing shrub with glossy foliage almost evergreen, and bright red holly-like fruits.	2 to 3 feet.	.50	3.50
	1 to 2 feet.	.35	3.00
COTONEASTER SIMONSII	3 to 4 feet.	.75	5.00
More upright than the preceding, otherwise similar.	2 to 3 feet.	.50	3.50
CRATAEGUS, see Thorns, Trees.				
CURRANT INDIAN RED (<i>Symphoricarpos Vulgaris</i>)...	3 to 4 feet.	.35	2.00	15.00
Graceful shrub, bearing long wreaths of coral red berries which remain on into winter. Very desirable for planting under the shade of other shrubs and trees.	2 to 3 feet.	.25	1.50	10.00
	1 to 2 feet.	.15	1.00	6.00
CURRANT YELLOW FLOWERING (<i>Ribes Aureum</i>) ..	4 to 5 feet.	1.00	8.00
Favorite old shrub with spicy pendant flowers and black glossy fruits, which are quite edible.	3 to 4 feet.	.75	6.00
	2 to 3 feet.	.50	3.50
CYDONIA, see Japan Quince.				
CYTISUS PUPUREUS	2 to 3 feet.	.50	3.50
Low-growing or trailing shrub, pink pea-like flowers in May.	1 to 2 feet.	.35	2.50	20.00
DAPHNE, see Evergreen Shrubs.				
DESMODIUM, see Herbaceous Plants.				
DEUTZIA DOUBLE PINK (<i>Deutzia Crenata</i> var.)				
	Specimens, 6 to 7 feet, \$1.00 to	4.00
Tall growing, luxuriant shrub of graceful habit, producing in June double pink bell-like flowers in great profusion.	5 to 6 feet.	.75	6.00
	4 to 5 feet.	.50	3.50
DEUTZIA DOUBLE WHITE (<i>D. Crenata</i> var.)				
	Specimens, 6 to 8 feet, \$1.00 to	4.00
Similar to preceding except color of flowers.	5 to 6 feet.	.75	5.00
	4 to 5 feet.	.50	3.50
DEUTZIA DWARF WHITE (<i>D. Gracilis</i>). Specimens, 3 to 4 feet, \$1.00 to	3.00
A very popular and desirable low-growing shrub.	2 to 3 feet.	.75	5.00	35.00
A most interesting and beautiful plant.	18 inches to 2 feet.	.50	3.00	20.00
	12 to 18 inches.	.35	2.00	15.00
DEUTZIA LEMOINE'S (<i>D. Hybrid</i>). See illustration.				
	Specimens, 2 to 3 feet, \$1.00 to	3.00
This is a cross between <i>Gracilis</i> and <i>Parviflora</i> . It retains much of the dwarf and shapely habit of <i>Gracilis</i> , but the flowers are in larger clusters.	18 to 24 inches.	.75	5.00	40.00
	12 to 18 inches.	.50	3.50	30.00
	8 to 12 inches.	.25	2.00	15.00
DEUTZIA PRIDE OF ROCHESTER (<i>D. Crenata</i> var.)				
	Specimens, 5 to 6 feet, \$1.00 to	3.00
Very beautiful tall form. Flowers double white.	4 to 5 feet.	.50	3.50	25.00
	3 to 4 feet.	.35	2.50
D'ERVILLA, see Weigela.				

FOR SPECIAL DISCOUNTS SEE INSIDE FRONT COVER PAGE.



Photo of plant of the new Hydrangea Grandiflora Alba, made at the nursery July 3 last.



A Field at the Nursery showing New Hydrangea.

DECIDUOUS FLOWERING SHRUBS—Continued.

		EACH.	10. PER	100. PER
DOGWOOD CORNELIAN CHERRY (Cornus Mas) Tall shrub, yellow flowers before leaves.	6 to 8 feet.	\$1.00
	5 to 6 feet.	.75
	3 to 5 feet.	.50	\$4.50
DOGWOOD GOLDEN-LEAF (C. Alba var.) A golden-leaf form of the red-twigged dogwood. Very showy as a foreground plant with other shrubs.	3 to 4 feet.	.50	3.50
	2 to 3 feet.	.35	2.50
DOGWOOD GRAY (C. Paniculata) Interesting medium size native shrub. Very effective for massing.	3 to 4 feet.	.50	3.50
	2 to 3 feet.	.35	2.50
DOGWOOD RED-TWIGGED (C. Alba var.) The very popular shrub for its red-twigged effects in the winter, is also a desirable shrub at other seasons.	4 to 5 feet.	.75	6.00
	3 to 4 feet.	.50	3.50	25.00
	2 to 3 feet.	.35	2.50	15.00
DOGWOOD YELLOW-TWIGGED (C. Alba var.) A very striking variety of the above with bright yellow twigs.	3 to 4 feet.	.75	6.00
	2 to 3 feet.	.50	4.00
DOGWOOD WHITE FLOWERING, see Trees.				
ELDER AMERICAN (Sambucus Canadensis) Native plant. Very useful shrub, especially for planting on moist ground.	4 to 5 feet.	.75	6.00
	3 to 4 feet.	.50	3.50	25.00
	2 to 3 feet.	.35	2.00	15.00
ELDER AMERICAN CUT-LEAF (S. Canadensis var.) (New) A very beautiful variety with graceful fern-like foliage and very rapid growth, forming a bush five to six feet tall and bearing large terminal clusters of fragrant creamy white flowers in July, soon followed by jet-black fruits, which are very showy, resembling its parent in this respect. The foliage is its distinctive feature, being so finely lacinated as to give the whole plant a very feathery and attractive effect.	3 to 4 feet.	.75	6.00
	2 to 3 feet.	.50	4.00	30.00
	1 to 2 feet.	.35	3.00	25.00
ELDER AMERICAN GOLDEN-LEAF (S. Canadensis var.) A popular golden-foliaged form of the preceding, very useful for massing for color effect.	3 to 4 feet.	.50	3.50	25.00
	2 to 3 feet.	.35	2.00	15.00
ELEAGNUS OR GOUMI (Eleagnus Longipes) Attractive shrub, edible fruit.	3 to 4 feet.	.75	5.00
	2 to 3 feet.	.50	4.00	30.00
ELEAGNUS OR OLEASTER (E. Angustifolia) Tall-growing tree-like shrub with silvery foliage. Very useful for mass planting and especially adapted to the seashore.	4 to 5 feet.	.75	5.00
	3 to 4 feet.	.50	3.50
ELEAGNUS OR SILVER THORN (E. Umbellata). Specimens, 5 to 8 feet, \$1.50 to Another effective, tall-growing shrub with silvery foliage, spicy blooms and showy edible fruit late in the fall.	5 to 8 feet.	\$1.50	15.00
	3 to 4 feet.	.75	6.00
	2 to 3 feet.	.50	4.00
EUONYMUS AMERICAN OR BURNING BUSH (E. Americanus). Tall, tree-like, brilliant pendant fruits in fall.				
	4 to 6 feet.	1.00
	3 to 4 feet.	.75	5.00
EUONYMUS BROAD-LEAF (E. Latifolia) A rare medium growing type with much larger fruits than the other forms. Very showy in the fall.	3 to 4 feet.	1.50
	2 to 3 feet.	1.00
EUONYMUS EUROPEAN BURNING BUSH OR SPINDLE TREE (E. Europeus) Specimens, 8 to 10 feet, \$2.50 to Tall, tree-like; fruit clusters abundant and showy, grows well in shady places.	8 to 10 feet.	\$2.50	15.00
	5 to 6 feet.	1.00
	4 to 5 feet.	.75	5.00
	3 to 4 feet.	.50	3.50
EUONYMUS JAPAN BURNING BUSH (E. Alatus). Specimens, 4 to 6 feet, \$3.00 to Very distinct shrub, branches conspicuously winged. Fruit and foliage assuming in the fall most intense brilliant crimson. One of the most important recent additions to our list of shrubs.	4 to 6 feet.	\$3.00	8.00
	3 to 4 feet.	2.00
	2 to 3 feet.	.75	5.00
EUONYMUS NARROW-LEAF (E. Nanus or Linearis) .. Handsome shrub with pendant or trailing habit. Fine for rockeries and slopes. Slender foliage, and evergreen in protected locations.	3 to 4 feet.	.50	3.50
	2 to 3 feet.	.35	2.50
	1 to 2 feet.	.25	2.00	15.00
EUONYMUS TRAILING (E. Obovatus) Creeps along on the ground forming attractive clusters of foliage. Does extremely well under trees.				
EXOCHORDA GRANDIFLORA OR PEARL SHRUB. Specimens, 5 to 7 feet, \$2.50 to Tall shrub, of graceful habit, pearly-white blooms.	5 to 7 feet.	\$2.50	5.00
	3 to 4 feet.	.75	6.00



Double White Lilac, Mme Lemoine.
see page 32.



Single Lilac, Marie Legray,
see page 32.

DECIDUOUS FLOWERING SHRUBS—Continued.

		EACH.	PER 10.	PER 100.
FORSYTHIA INTERMEDIA (Hybrid)	Specimens, 5 to 7 feet, \$1.00 to	\$4.00
Hybrid garden form and extremely free blooming.	4 to 5 feet.	.75	\$6.00
One of the best early blooming shrubs.	3 to 4 feet.	.50	3.50
	2 to 3 feet.	.35	2.50	\$20.00
FORSYTHIA WEEPING (Suspensa)	Specimens, 5 to 6 feet, \$1.00 to	3.00
Very useful shrub with a wealth of slender, vine-like	3 to 4 feet.	.75	6.00
branches and profusion of golden bell-like blooms.	2 to 3 feet.	.50	3.50	25.00
	1 to 2 feet.	.35	2.50	15.00
FORSYTHIA SUSPENS A VAR. FORTUNEII.	Specimens, 5 to 7 feet, \$1.00 to	3.00
More shrub-like than the preceding, otherwise very	4 to 5 feet.	.75	5.00
like it; and a most desirable shrub, profuse bloomer.	3 to 4 feet.	.50	3.50
	2 to 3 feet.	.35	2.50	20.00
FORSYTHIA SUSPENS A VAR. FORTUNEII GOLDEN-LEAF.				
The golden leaves of this form add additional attrac-	4 to 5 feet.	.75	5.00
tions and can be used effectively in shrub group-	3 to 4 feet.	.50	3.50
ings.	2 to 3 feet.	.35	2.50	20.00
FORSYTHIA VIRIDISSIMA (Golden Bell).	Specimens, 5 to 7 feet, \$1.00 to	3.00
The most common of the Forsythias. Deep green	4 to 5 feet.	.75	5.00
foliage and branches, does well in partial shade.	3 to 4 feet.	.50	3.50	25.00
	2 to 3 feet.	.35	2.50	20.00
	1 to 2 feet.	.35	2.50
GENISTA SCOPARIA VAR. ANDREANA				
Variety of Scotch Broom with rich orange and red				
blooms. Does well in very dry sandy situations.				
GLOBE FLOWER , see Kerria.				
GOLDEN BELL , see Forsythia.				
HAZEL-NUT PURPLE-LEAF (Corylus Maxima var.)	3 to 4 feet.	.75	5.00
Broad-leaved Hazel-nut with deep purple foliage.	2 to 3 feet.	.50	3.50	25.00
Grows to be quite tree-like in time.	1 to 2 feet.	.35	2.50	20.00
HEDGE PLANTS , see Privet, Barberry, Arborvitae, Hemlock, Spruce.				
HERCULES CLUB , see Aralia.				
HIBISCUS , see Althea.				
HONEYSUCKLE ALBERT'S (Lonicera Spinosa)	15 to 18 inches.	.35	3.00
Low shrub with trailing branches, leaves bluish	12 to 15 inches.	.25	2.50	20.00
green, blooms very fragrant and in May; fine for	10 to 12 inches.	.20	1.75	15.00
rockeries, etc.				
HONEYSUCKLE FRAGRANT BUSH (L. Fragrantissima).	Specimens, 4 to 6 feet, \$1.00 to	3.00
Very useful, of vigorous growth, almost evergreen.	3 to 4 feet.	.50	3.50
HONEYSUCKLE MORROW'S (L. Morrowii)	4 to 5 feet.	1.00	7.50
Very graceful habit, producing profusion of fruits,	3 to 4 feet.	.75	5.00
which are quite showy.				
HONEYSUCKLE TATARIAN (L. Tatarica).	Specimens, 6 to 7 feet, \$1.00 to	4.00
Well-known bush or twin Honeysuckle, desirable	3 to 4 feet.	.50	3.50
shrub of upright growth, flowers pink, in June. Fruit	2 to 3 feet.	.35	2.50	20.00
red and ornamental; in late summer.				
HONEYSUCKLE TATARIAN ROSE (L. Tatarica var.)	4 to 5 feet.	.75	5.00
Form of preceding, more showy flower.	3 to 4 feet.	.50	3.50
	1 to 2 feet.	.25	2.00	15.00
HUCKLEBERRY HIGH BUSH (Vaccinum Corymbosum)	3 to 4 feet.	.75	5.00
A native shrub of great beauty of outline. Foliage	2 to 3 feet.	.50	3.50
becomes in the fall brilliant red. Fruit edible.				
HYDRANGEA ARBORESCENS	3 to 4 feet.	.50	3.50	30.00
A native shrub which makes a very attractive plant	2 to 3 feet.	.35	2.50	20.00
with abundant showy panicles of bloom in June and July.				
HYDRANGEA ARBORESCENS VAR. ALBA GRANDIFLORA.				
This is a wonderful new shrub. Perfectly	Extra strong, 3 years old.	1.50	13.50
hardy, enormous heads of pure white blooms	Strong, 2 years old.	1.00	9.00
in June and July. (See illustration). Very	Strong, 1 year old.	.50	4.50	30.00
effective as a single specimen, in groups or	Medium, 1 year old.	.35	3.00	25.00
massed in the foreground of larger shrubs or trees.				
HYDRANGEA OAK-LEAF (Quercifolia)	2 to 3 feet.	1.50
Magnificent shrub native to Eastern United States,	18 to 24 inches.	.75	6.00
large bold foliage which turns brilliant red in fall;	12 to 18 inches.	.50	4.50
rare.				

FOR SPECIAL DISCOUNTS SEE INSIDE FRONT COVER PAGE.



Hydrangea Paniculata Grandiflora. There is no doubt as to the great value of this hardy shrub for summer effects. Always reliable and never fails to please.

DECIDUOUS FLOWERING SHRUBS--Continued.		EACH.	PER 10.	PER 100.
HYDRANGAEA PANICULATA	3 to 4 feet.	\$.75	\$5.00
Shrub erect, the flower heads stand upright.	2 to 3 feet.	.50	3.50
HYDRANGAEA PANICULATA VAR. GRANDIFLORA.				
Specimens, grown to single stem with bushy tops,		5.00
Specimens, 6 to 8 feet, very bushy from ground up,		5.00
Thriving under a great variety of conditions, it can	4 to 5 feet.	1.00	7.50	\$65.00
be used in so many ways effectively. As a single plant	3 to 4 feet.	.50	3.50	30.00
standing alone it can be trained into a fine specimen.	2 to 3 feet.	.35	3.00	25.00
Taken as a whole, it is to-day the most popular shrub for general planting.				
HYDRANGAEA, CLIMBING, see Vines.				
HYPERICUM, see St. John's Wort.				
ILEX, see Black Alder.				
INDIGO SHRUB (Amorpha Fruticosa)	6 to 8 feet.	1.00
Dark purple flowers. Very useful for planting in dry sandy locations.	3 to 4 feet	.50	3.50	25.00
ITEA VIRGINICA or Virginian Willow	2 to 3 feet.	.75	6.00
Low-growing shrub with glossy foliage and white terminal clusters of bloom, July, desirable.	18 to 24 inches.	.50	3.50	25.00
	12 to 18 inches.	.35	2.50	20.00
JAPAN QUINCE (Cydonia Japonica)	2 to 3 feet.	.35	2.50
Well-known shrub with very early brilliant scarlet blooms. It is also used for hedges effectively.	1 to 2 feet.	.25	1.50	12.00
JAPAN QUINCE MAUL'S (C. Jap. var.)	2 to 3 feet.	.50	3.50
Similar to preceding other than blooms are of a soft, delicate pink.	1 to 2 feet.	.35	2.50
JAPAN QUINCE WHITE (C. Jap. var.)	2 to 3 feet.	.35	2.50
A beautiful white form, slightly flushed with pink.	1 to 2 feet.	.25	1.50	12.00
JAPONICA, see Japan Quince.				
KERRIA JAPONICA or Single Globe Flower.	2 to 3 feet.	.50	4.50
Graceful shrub with deep green bark and yellow blooms.	1 to 2 feet.	.35	2.50	15.00
KERRIA JAPONICA DOUBLE YELLOW	3 to 4 feet.	.50	3.50	25.00
Form of Kerria with quite double blooms resembling small yellow roses.	2 to 3 feet.	.35	2.50	17.50
	1 to 2 feet.	.25	1.75	12.00
KERRIA JAPONICA DWARF VARIEGATED-LEAF	18 to 24 inches.	.50	3.50	25.00
Quite dwarf form of Kerria with silvery-like foliage, blooms single and yellow.	12 to 18 inches.	.35	2.50	17.50
	8 to 12 inches.	.25	2.00	15.00
KERRIA JAPONICA NEW CUT-LEAF	15 to 20 inches.	.75	5.00
The foliage of this form is most carefully disposed and bids fair to become popular as a fore-ground plant. Flowers single like small buttercups.	12 to 15 inches.	.50	3.50
KERRIA JAPONICA NEW GOLDEN-LEAF	15 to 20 inches.	.75	5.00
Similar to preceding other than color, which is a light golden yellow.	12 to 15 inches.	.50	3.50
KERRIA WHITE, see Rhodotypus.				
LEATHERWOOD (Dirca Palustris)	3 to 4 feet.	.75	5.00
Interesting native shrub, grows well in the shade.	2 to 3 feet.	.35	3.50
LIGUSTRUM, see Privet.				
LILAC JAPAN TREE (Syringa Japonica) ... Specimens, 5 to 7 feet, \$1.00 to		3.00
A stately tree-like shrub, producing large terminal clusters of creamy white blossoms in July.	4 to 5 feet.	.75	6.00
LILAC LATE BLOOMING BLUE (S. Josikaea).				
Specimens, 5 to 7 feet, \$1.00 to		3.00
Tall shrub with glossy foliage, bloom a clear, deep blue and weeks later than the common lilacs.	3 to 4 feet.	.50	4.50

DECIDUOUS FLOWERING SHRUBS—Continued.

	EACH.	PER 10.	PER 100.
LILAC OLD GARDEN PURPLE (S. Vulgaris) Specimens, 5 to 7 feet, \$1 to 5 to 7 feet, \$1 to 3 to 4 feet. Old garden favorite, it is most happy planted in large masses or as a hedge. We have a large stock of it to offer.	\$5.00 .50 .35 \$3.50 2.50 \$15.00
LILAC OLD GARDEN WHITE (S. Vulgaris var.) Specimens, 5 to 7 feet, \$1.00 to 3 to 4 feet. The old White Lilac, growing oftentimes to tree-like proportions. This is a really desirable shrub for hedges. Foliage remains on well into the winter.	.20 .15 5.00 .50 .35	1.50 1.00 3.50 2.50	12.00 8.00 30.00
LILAC NEW GARDEN VARIETIES (S. Vulgaris var.) Specimens, 4 to 5 feet, \$1.00 to 3 to 4 feet. These new varieties of lilacs are all very beautiful, desirable and quite as hardy as the older kinds.	.25 .20 5.00 .75 .50 .35	2.00 1.50 6.00 4.50 3.00	15.00 12.00 50.00 35.00 25.00
ALPHONSE LAVALLE. Double. Very large panicle, beautiful blue, shaded violet.			
AMBROISE VERSCHAFFELT. Double, deep lilac red.			
LEMOINE FL. PL. (Renonculé). Double light blue, free bloomer.			
MARIE LEGRAY. Large panicles of white flowers. Valuable for forcing. The finest white lilac.			
MME. LEMOINE. Double and of the purest white. We consider it the best double white.			
PRES. GREVY. Double light blue, very large truss.			
PRES. MASSART. Single, deep wine red.			
PYRAMIDALIS. Double, beautiful rosy blue. Large truss, free bloomer.			
LILAC PERSIAN OR FRENCH (S. Persica) Specimens, 5 to 7 feet, \$1 to 4 to 5 feet. Graceful lilac with beautiful blooms. A very valuable hardy shrub.	3.50 .75 .50 .35 5.00 3.00 2.50 20.00 20.00
LILAC PERSIAN WHITE (S. Persica var.) Specimens, 4 to 6 feet, \$1 to 3 to 4 feet. Like preceding, flowers at maturity quite white. Another very desirable shrub with a refined graceful habit.	3.50 .75 .50 .35 5.00 3.50 2.00 40.00 30.00 15.00
LILAC PINK LATE BLOOMING (S. Villosa) Specimens, 4 to 5 ft., \$1 to 3 to 4 feet. Erect shrub bearing large clusters of a pleasing rose pink, fragrant blooms in June at about the same time as Lilac Josikaea.	3.00 .75 .50 5.00 3.50
LONICERA, see Honeysuckle.			
MAHONIA, see Broad-Leaved Evergreens.			
MOCK ORANGE, see Syringo.			
MYRICA, see Bayberry.			
NEILLIA OPULIFOLIUS, see Spiraea.			
NEW JERSEY TEA (Ceanothus Americanus) 1 to 2 feet. Forms a cluster 1 to 2 feet high of willow-like leaves with terminal panicle of white blossoms in July.	.50	3.50	30.00
NINEBARK, see Spiraea.			
OLEASTER, see Eleagnus.			
PAEONIA MOUTAN, see Paeonia List.			
PEA SHRUB SIBERIAN (Carangana Arborescens) 4 to 5 feet. A sturdy attractive shrub of extreme hardiness. Light pea-green, locust-like foliage, yellow blooms in June.	1.00 .75 .50	7.50 6.00 4.50
PEA SHRUB SIBERIAN WEEPING (C. Arb. var.) Specimens grafted 5 feet high, \$1.75 to 6.00. Desirable weeping form of preceding. Makes a beautiful specimen grafted on straight stems.	6.00
PHILADELPHUS, see Syringo.			
PHOTINA VILLOSA 5 to 6 feet. A tall tree-like shrub. Glossy rugose foliage. Clusters of flowers abundantly produced in June, followed by brilliant red fruit and foliage in the autumn.	1.00 .75	7.50 5.00
PHYSOCARPUS, see Spiraea.			



Charming results can be produced by planting shrubs and trees in generous masses.

FOR SPECIAL DISCOUNTS SEE INSIDE FRONT COVER PAGE.

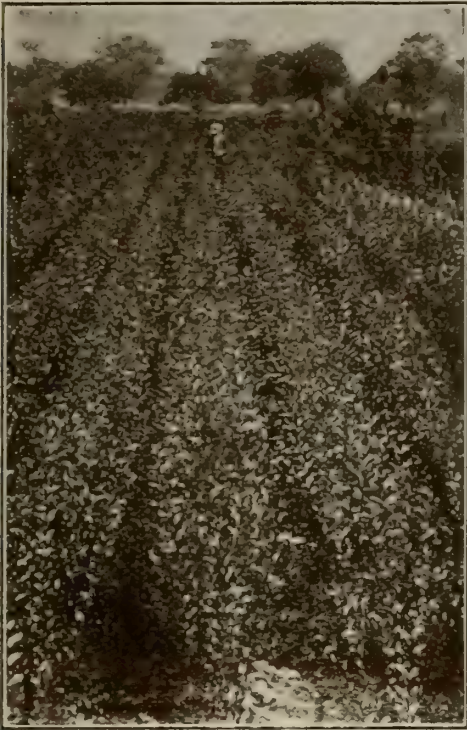

Snapshot of part of one of our blocks of California Privet. We grow acres of this popular hedge plant. See Privet California below.



Hedge of California Privet. A more attractive plant for hedge purposes could hardly be imagined. Our plants produce results like the above.

DECIDUOUS FLOWERING SHRUBS—Continued.

	EACH.	PER 10.	PER 100.	
PRIVET CALIFORNIA (Ligustrum Ovalifolium).				
Specimens, 4 to 8 feet, \$1.00 to	\$10.00	
Hedge grades, per 1,000				
36 to 40 inches, \$70.00	.25	\$1.50	\$10.00	
30 to 36 inches, 60.00	.15	1.25	8.00	
24 to 30 inches, 50.00	.10	.75	6.00	
This shrub is now in universal demand as a hedge plant. It will grow everywhere, even in quite a shady location, in a crowded city atmosphere or on the seashore. Leaves are bright glossy green and almost evergreen. Transplants without loss and can be trimmed into any desired shape. "How to Plant a Privet Hedge" is a special circular we send out. Ask for it.	18 to 24 inches, 40.00	.08	.60	5.00
	12 to 18 inches, 30.00	.06	.50	4.00
PRIVET CALIFORNIA GOLDEN-LEAF (L. Ovalifolium var.)				
Form of the preceding with a distinct golden yellow variegation. Quite attractive as a specimen.	2 to 3 feet. .50	3.50	
	1 to 2 feet. .30	2.50	
PRIVET CALIFORNIA VARIEGATED-LEAF (L. Ovalifolium var.)				
Similar to the preceding, but the variegation in the leaves is white.	3 to 4 feet. .50	3.50	
	2 to 3 feet. .35	2.50	
PRIVET CHINESE (L. Ibotia) Specimens, 5 to 7 feet, \$1.00 to	5.00	
Very hardy shrub of upright habit. Much more hardy than California Privet.	4 to 5 feet. .75	6.00	
	3 to 4 feet. .50	4.50	
	2 to 3 feet. .35	2.50	
	1 to 2 feet. .20	1.50	10.00	
PRIVET CHINESE WEEPING (L. Ibotia var. Regelianum).				
Specimens, 3 to 5 feet, \$1.00 to	10.00	
Very graceful form of preceding. One of our most desirable shrubs, either as a striking specimen or planted in groups. Similar in form to the Japan barberry and equally desirable for hedges. This hardy privet is becoming very popular, and we highly recommend it.	3 to 4 feet. .50	4.00	
	2 to 3 feet. .35	3.00	20.00	
Hedge grade:				
2 to 3 feet. .20	1.50	13.00		
1 to 2 feet. .15	1.25	10.00		
PRIVET ENGLISH OR PRIM (L. Vulgaris) Specimens, 4 to 6 feet, \$1 to	5.00	
This is the "Prim" of the English gardens. Is a very desirable shrub and very hardy. Excellent for hedges. Abundant glossy black fruit. Very attractive in the fall.	3 to 4 feet. .35	2.50	20.00	
	2 to 3 feet. .25	2.00	15.00	
PRIVET ENGLISH YELLOW-FRUIT (L. Vulgaris var.)				
Specimens, 4 to 6 feet, \$1.00 to	5.00	
Similar to preceding other than fruit, which is yellow.	3 to 4 feet. .35	2.50	20.00	
	2 to 3 feet. .25	2.00	15.00	

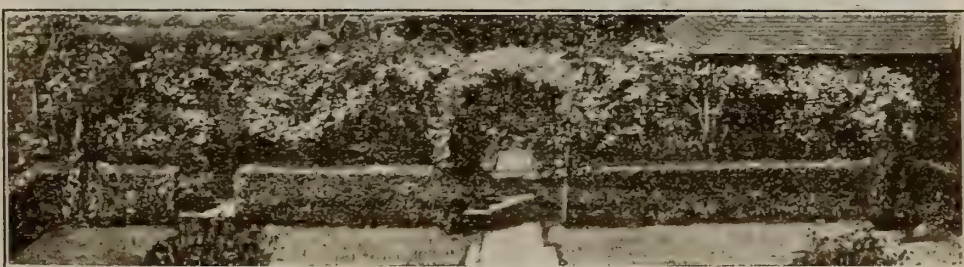

Charming garden effects are gained by clipped hedges, creating attractive contrasts with the less formal surroundings.



Van Houtte's Spiraea. One of the hardiest, most graceful and altogether charming of hardy shrubs. Not only a graceful tumbling mass of purest white while in bloom, but an equally charming shrub throughout the year. Of easiest culture and in every way recommended.

DECIDUOUS FLOWERING SHRUBS—Continued.

	EACH.	PER 10.	PER 100.
PRIVET LARGE-FRUIT (<i>L. Macrocarpa</i>) Specimens, 4 to 5 feet, \$1 to 3 to 4 feet.	\$3.00
A very hardy type producing showy white flowers and quantities of jet black fruits in fall and winter.	.75	\$6.00
	.50	4.00
PRUNUS , see Almond.			
RHODOTYPOS KERROIDES or White Kerria. Specimens, 4 to 6 ft., \$1 to 3 to 4 feet.	3.00
Effective shrub bearing pure white flowers in May.	.50	3.50
	.35	2.50	\$20.00
RHUS , see Sumach.			
RUBUS DELICIOSUS or Rocky Mountain Raspberry. 2 to 3 feet.	.50	4.50
Pure white, single, rose-like blooms. Graceful trailing habit.	.35	3.00
ST. JOHN'S-WORT (<i>Hypericum Aureum</i>) 2 to 3 feet.	.50	4.50
Low growing with yellow blooms. July and August. Does especially well in dry, sandy, light soils.	.35	3.00
SAMBUCUS , see Elder.			
SEA BUCKTHORN (<i>Hippophae Rhamnoides</i>) 3 to 4 feet.	.75	6.00
Shrub with whitish leaf and bark. Does exceptionally well by the seashore.	.50	3.50
SHAD BUSH (<i>Amelanchier Canadensis</i>) 5 to 6 feet.	1.00	7.50
Native, beautiful shrub-like tree producing in early spring racemes of pure white flowers.	.50	3.50
SHEEP-BERRY , see <i>Viburnum Lentago</i> .			
SILVER THORN , see <i>Eleagnus</i> .			



Cut-leaf Staghorn Sumach. The soft airy graceful effect of this shrub during the summer time is most interesting, but its spectacular charm is in the fall when the autumnal tints are without a rival in brilliancy.

FOR SPECIAL DISCOUNTS SEE INSIDE FRONT COVER PAGE.

DECIDUOUS FLOWERING SHRUBS—Continued.



Sweet Syringo. This good old-fashioned shrub is dear to the hearts of all garden lovers.

	EACH.	PER 10.	PER 100.
SMOKE TREE, see Sumach.			
SNOWBALL COMMON, see Viburnum.			
SNOWBALL JAPAN, see Viburnum.			
SNOWBERRY WHITE (<i>Symphoricarpus Racemosa</i>)			
3 to 4 feet.	\$0.50	\$3.50
2 to 3 feet.	.35	2.50	\$20.00
1 to 2 feet.	.25	1.75	15.00
Slender shrub, bearing clusters of waxy white fruit-late in the fall. Grows well in partial shade.			
SPICE BUSH (<i>Benzoin Odoriferum</i>)			
3 to 4 feet.	.50	4.50
2 to 3 feet.	.35	3.00
Interesting native shrub; yellow flowers before leaves.			
SPINDLE TREE, see <i>Euonymus Europæus</i> .			
SPIRAEA ARGUTA			
Specimens, 5 to 6 feet.	4.00
3 to 4 feet.	.50	3.50
2 to 3 feet.	.35	2.50	20.00
One of the best of the Spiraeas of recent introduction; resembles <i>Thunbergii</i> , but is taller and leaves broader.			
SPIRAEA ARGUTA VAR. DWARF			
2 to 3 feet.	.75	5.00
Similar to preceding but quite dwarf in form. Originated here at our Nursery.			
1 to 2 feet.	.50	3.50
SPIRAEA BRIDAL WREATH (<i>Prunifolia</i> var. <i>Fl. Pl.</i>)			
Specimens, 4 to 6 feet, \$1.00 to	3.00
A fine old garden shrub, foliage in the fall very brilliant.			
3 to 4 feet.	.50	3.50
2 to 3 feet.	.35	2.50	20.00
SPIRAEA BULLATA (<i>Crispifolia</i>)			
1 to 2 feet.	.35	3.00	25.00
Very dwarf, crinkled dark green foliage; flowers deep rosy pink.			
SPIRAEA BUMALDA			
Specimens, 3 to 4 feet, \$1.00 to	3.00
Dwarf bushy type with rosy pink flower heads.			
SPIRAEA BUMALDA VAR. A. WATERER.			
Specimens, 3 to 4 feet, \$1 to	3.00
New form of preceding with very deep red blooms.			
2 to 3 feet.	.75	5.00	40.00
1 to 2 feet.	.50	3.50	25.00
Is very desirable, having the same habit of blooming all summer, fine for foregrounds and hedges.			
8 to 12 inches.	.25	1.75	15.00
SPIRAEA JAPAN WHITE (<i>Albiflora</i>)			
Specimens, 2 to 3 feet.	1.00
Low growing, white panicles in July and August.			
1 to 2 feet.	.50	3.50
SPIRAEA JAPONICA (<i>Callosa</i>)			
3 to 4 feet.	.50	3.50
Purplish foliage while young, flowers rosy pink in July.			
2 to 3 feet.	.35	2.50
SPIRAEA PLUM-LEAF (<i>Prunifolia</i>)			
Specimens, 4 to 5 feet, \$1.00 to	2.00
Identical to the old Bridal Wreath except flowers, which are single and produced in abundance in early spring.			
SPIRAEA THUNBERGII			
Specimens, 4 to 6 feet, \$1.00 to	5.00
Charming spiraea with graceful form and abundant bloom. Its delicate foliage turns quite brilliant in the fall, one of our most desirable shrubs.			
3 to 4 feet.	.75	5.00	35.00
2 to 3 feet.	.50	3.50	25.00
1 to 2 feet.	.35	2.50	20.00
SPIRAEA VAN HOUTEI			
Specimens, 4 to 7 feet, \$1.00 to	5.00
Perhaps the most beautiful of all the spiraeas, both in leaf and in bloom. Form is graceful and the blooms quite envelop it in white about Decoration Day time.			
3 to 4 feet.	.75	5.00
2 to 3 feet.	.50	3.50	25.00
1 to 2 feet.	.25	2.00	15.00
SPIRAEA MOUNTAIN ASH-LEAF (<i>Sorbaria Sorbifolia</i>)			
3 to 4 feet.	.75	6.00
Graceful, rapid growing shrub with sumach-like leaves and terminal clusters of showy white blossoms in July.			
2 to 3 feet.	.50	3.50
1 to 2 feet.	.35	2.50	17.50
SPIRAEA or NINEBARK (<i>Physocarpus Opulifolius</i>)			
Specimens, 5 to 7 feet, \$1.00 to	3.00
A vigorous growing, attractive shrub, especially valuable for shady places.			
4 to 5 feet.	.50	3.50
3 to 4 feet.	.35	2.50	20.00
SPIRAEA or NINEBARK GOLDEN-LEAF (<i>P. Opul.</i> var.)			
Specimens, 5 to 7 feet, \$1.00 to	3.00
Golden-leaved form of preceding. Very useful in creating strong color effects in gardens.			
4 to 5 feet.	.75	5.00
3 to 4 feet.	.50	3.50	30.00
2 to 3 feet.	.35	2.50	20.00
SPIRAEA CALLOSA, see <i>Spiraea Japonica</i> .			
STAGGER BUSH (<i>Pieris Mariana</i>)			
2 to 3 feet.	.75	6.00
A native shrub of very attractive form and especially valuable for massing.			
STEPHANANDRA FLEXUOSA			
Specimens, 3 to 4 feet, \$1.00 to	3.00
Small shrub, foliage deeply toothed; graceful, pendant branches. Splendid foreground plant.			
2 to 3 feet.	.50	3.50	25.00
1 to 2 feet.	.35	2.50	15.00
STRAWBERRY SHRUB, see <i>Calycanthus</i> .			
STUARTIA PENTAGYNA			
Specimens, 4 to 6 feet, \$1.50 to	3.00
A beautiful native shrub with creamy white flowers in August. Handsome habit and foliage.			
3 to 4 feet.	.75	6.00
SUMACH or Smoke Tree (<i>Rhus Cotinus</i>)			
Specimens, 5 to 8 feet, \$1.50 to	3.00
Well-known tree-like shrub, profusely plumed with its feathery flower stems. Gives a very pleasant effect.			
4 to 5 feet.	.75	5.00
3 to 4 feet.	.50	3.50	25.00
2 to 3 feet.	.35	2.50
SUMACH FRAGRANT (<i>R. Aromatica</i>)			
2 to 3 feet.	.75	6.00
Low spreading shrub with glossy, aromatic foliage.			
18 to 24 inches.	.50	3.50
SUMACH JAPAN (<i>R. Obeckii</i>)			
4 to 5 feet.	1.00
A native tree-like shrub. Foliage bold and effective. Autumnal tints very striking.			
3 to 4 feet.	.75	5.00
SUMACH SHINING (<i>R. Copallina</i>)			
3 to 4 feet.	.75	6.00
Beautiful native shrub, glossy foliage, and the foliage in the fall is very brilliant.			
2 to 3 feet.	.50	3.50
1 to 2 feet.	.35	2.50	20.00

DECIDUOUS FLOWERING SHRUBS—Continued.



Viburnum Plicatum or Japan Snowball.

	EACH.	PER 10.	PER 100.
SUMACH SMOOTH CUT-LEAF FORM (R. Glabra var.)	2 to 3 feet. \$0.50		
	1 to 2 feet. .35	\$2.50	\$20.00
A most graceful foliage plant producing effective terminal clusters of brilliant fruit, which remains throughout the winter.			
SUMACH STAGHORN CUT-LEAF (R. Typhina var.)	5 to 7 feet. 1.00	8.00	75.00
	4 to 5 feet. .75	6.00	50.00
	3 to 4 feet. .50	3.50	25.00
	2 to 3 feet. .35	2.00	15.00
This remarkable new variety of our native sumach has the same rapid growth of the common form, producing the same showy cones of bright red fruit, but the leaves are so beautifully formed that they rival the most delicate fern in their intricacy. Massed with other foliage shrubs the effect is very striking. This shrub will thrive on the poorest of soils.			
SWEET PEPPER BUSH (Clethra Alnifolia)	24 to 30 inches. .50	3.50	
Fragrant white blooms in July and August.	18 to 24 inches. .35	3.00	25.00
	12 to 18 inches. .25	2.00	15.00
SWEET SHRUB, see Calycanthus.			
SYMPHORICARPUS, see Snowberry, also Currant.			
SYRINGA, see Lilac.			
SYRINGO or MOCK ORANGE (Philadelphus Hybrida var.)	Specimens, 6 to 10 feet, \$1.50 to 5.00		
Favorite old garden form, often growing 18 to 20 feet tall. Large, showy white blooms; not very fragrant. A really grand and noble shrub.	5 to 6 feet. .75	5.00	
	4 to 5 feet. .50		
	3 to 4 feet. .35	2.50	20.00
SYRINGO BOULE D'ARGENT (P. Hybrida var.)	3 to 4 feet. 1.00		
Graceful slender habit producing double pure white flowers in such great profusion as to fairly bend down the bush to the ground while in bloom. Wonderful new variety.	2 to 3 feet. .75	5.00	
	1 to 2 feet. .50	3.50	
SYRINGO CANDELABRA (P. Hybrida var.)	Specimens, 4 to 5 ft., \$1 to 3.00		
Another very desirable form. Branches gracefully bend under their weight of bloom.	3 to 4 feet. .75	6.00	
	2 to 3 feet. .50	4.00	35.00
SYRINGO LEMOINE'S (P. Hybrida var.)	Specimens, 3 to 5 feet, \$1.00 to 3.00		
It retains all the fragrance and freedom of the old sweet syringo but is far more graceful, the foliage is more glossy and of more delicate form.	2 to 3 feet. .50	4.00	
	18 to 24 inches. .35	3.00	25.00
	12 to 18 inches. .25	2.00	15.00
SYRINGO MT. BLANC (P. Hybrida var.)	3 to 4 feet. 1.00		
A new and very beautiful form. A veritable ball of white flowers.	2 to 3 feet. .75	5.00	
	1 to 2 feet. .50	3.50	
SYRINGO SPECIOSISSIMUS (P. Hybrida var.)	Specimens, 5 to 7 feet, \$1.00 to 3.00		
One of the best syringos, growing 6 to 10 feet, branching freely and producing great wreaths of fragrant white blooms with rich orange centers.	4 to 5 feet. .75	5.00	
	3 to 4 feet. .50	3.50	25.00
	2 to 3 feet. .35	2.50	20.00
SYRINGO SWEET (P. Coronarius)	2 to 3 feet. .75	6.00	
An old garden favorite, its sweet flowers and associations making it dear to many.	18 to 24 inches. .50	4.00	
	12 to 18 inches. .35	3.00	25.00
SYRINGO SWEET DWARF (P. Coronarius var.)	12 to 18 inches. .35	3.00	
Very dwarf form, of preceding producing cushion-like tufts of foliage. Often used as a low hedge.	8 to 12 inches. .25	2.00	15.00
SYRINGO SWEET GOLDEN-LEAF (P. Coronarius var.)	3 to 4 feet. .75	5.00	
Golden-leaf form of the old Sweet Syringo. Similar to it in other respects. Proves to be a very useful plant for massing or as a single specimen.	2 to 3 feet. .50	3.50	
	1 to 2 feet. .35	3.00	25.00
TAMARIX AFRICANA (Tamarix Parviflora)	Specimens, 4 to 7 ft., 50c. to 2.00		
Shrub with very graceful willow-like habit, producing its profusion of delicate pink blooms in early June.	3 to 4 feet. .75	5.00	
	2 to 3 feet. .50	3.50	
TAMARIX CASPIAN (T. Odessana)	3 to 4 feet. .75	5.00	
Similar to preceding in form, foliage light sage green; flowers in large terminal clusters from July to September.	2 to 3 feet. .50	3.50	25.00
	1 to 2 feet. .25	2.00	17.50
VACCINUM, see Huckleberry High Bush.			
VIBURNUM CASSINOIDES or Withe Rod	4 to 5 feet. 1.00		
A very desirable native species and much used in park planting.	3 to 4 feet. .50	4.00	
	2 to 3 feet. .35	2.50	
VIBURNUM DENTATUM or Arrow-Wood	3 to 4 feet. .50	4.00	
A handsome shrub, will thrive where the ground is too moist for many shrubs.	2 to 3 feet. .35	2.50	
VIBURNUM LANTANA or Wayfaring Tree. Specimens, 5 to 7 ft., 75c. to 3.00			
Tall shrub, producing showy flat cymes of white followed by fruits changing from green to red and black.	3 to 4 feet. .50	3.50	
	2 to 3 feet. .35	2.50	20.00
VIBURNUM LENTAGO or Sheep-Berry	4 to 5 feet. .75	6.00	
Tree-like in growth, showy fruit staying on all winter.	3 to 4 feet. .50	3.50	
	2 to 3 feet. .35	2.50	
VIBURNUM OPULUS or Cranberry Tree. Specimens, 5 to 7 feet, 75c. to 4.00			
Much like the following, but flower heads are flat with but an outside row of sterile flowers; fruits showy.	4 to 5 feet. .50	3.50	
	3 to 4 feet. .35	2.50	

DECIDUOUS FLOWERING SHRUBS—Continued.		EACH.	PER 10.	PER 100.
VIBURNUM OPULUS VAR. or Old Fashion Snowball.	Specimens, 5 to 6 feet, \$0.75 to	\$4.00
The old fashion snowball known to all lovers of old fashioned shrubs and even now very popular.	3 to 4 feet.	.75	\$5.00
VIBURNUM OPULUS NANA. Bushy, desirable	2 to 3 feet.	.50	3.00
An interesting dwarf bush forming a clump of foliage.	8 to 12 inches.	.50	3.50
VIBURNUM SIEBOLDII	6 to 8 inches.	.35	2.50
A rare and beautiful snowball from Japan.	5 to 6 feet.	1.50
	4 to 5 feet.	1.00
	3 to 4 feet.	.75	6.00
VIBURNUM TOMENTOSUM or Japan Single Snowball.	Specimens, 4 to 6 feet, \$2.00 to	6.00
A most beautiful shrub for planting on the lawn as a single specimen or for grouping with other shrubs.	3 to 4 feet.	.75	6.00	\$50.00
The habit is bushy and compact, the foliage is most beautifully crimped or plicated, and the flowers produced in great profusion, envelop the whole shrub in June. The foliage in the Fall turns to the most brilliant amber.	2 to 3 feet.	.50	4.00	35.00
	1 to 2 feet.	.35	3.00	25.00
VIBURNUM TOMENTOSUM VAR. PLICATUM or Japan Double Snowball	Specimens, 4 to 6 feet, \$2.00 to	6.00
This variety is now very generally known as the double flowering Japan Snowball and is in universal demand.	3 to 4 feet.	.75	6.00	50.00
	2 to 3 feet.	.50	4.00	35.00
	1 to 2 feet.	.35	3.00	25.00
WAYFARING TREE, see Viburnum Lantana.				
WEIGELA AMABILIS (Diervilla Hybrida var.)	4 to 5 feet.	.75	5.00
One of the more vigorous of these interesting shrubs. Blooms produced in great abundance and of a deep agreeable rosy red.	3 to 4 feet.	.50	3.50
	1 to 2 feet.	.35	2.50
WEIGELA AMABILIS ALBA (D. Hybrida var.)	5 to 7 feet.	.75	6.00
White form of the preceding and a very beautiful shrub.	4 to 5 feet.	.50	3.50
WEIGELA CANDIDA (D. Hybrida var.)	5 to 6 feet.	.75	6.00
Another interesting tall-growing variety, producing pure white flowers. Very graceful in habit.	4 to 5 feet.	.50	3.00
WEIGELA EVA RATHKE (D. Hybrida var.)	3 to 4 feet.	.75	5.00
One of the best deep red flowering Weigelas. Medium dwarf in habit. Foliage rich in color and blooms produced in great abundance of the deepest red. This shrub when vigorous produces more or less flowers throughout the entire summer. Is excellent as a foreground plant.	2 to 3 feet.	.50	3.50
	1 to 2 feet.	.35	2.50	20.00
WEIGELA ROSEA (D. Hybrida var.)	3 to 4 feet.	.50	3.50
Moderately dwarf, flowers a very light pleasing pink. A compact and shapely shrub.	2 to 3 feet.	.35	2.50	20.00
	1 to 2 feet.	.25	2.00	15.00
WEIGELA ROSEA VARIEGATA (D. Hybrida var.)	3 to 4 feet.	.50	3.50
Variegated-leaved form of the preceding, one of the most beautiful variegated shrubs.	2 to 3 feet.	.35	2.50	20.00
	1 to 2 feet.	.25	2.00	15.00
WEIGELA SIEBOLDII (D. Hybrida var.)	4 to 5 feet.	1.00	9.00
A variegated-leaved form of robust habit. Rare and interesting form.	3 to 4 feet.	.75	5.00
WHITE FRINGE (Chionanthus Virginiana)	Specimens, 5 to 7 feet, \$1.00 to	3.00
More correctly a low-growing tree. Flowers white in drooping panicles. Makes a splendid specimen.	2 to 3 feet.	.50	3.50	30.00
	1 to 2 feet.	.35	3.00	20.00
WINTER-BERRY, see Black Alder.				
WITHE ROD, see Viburnum Cassinoides.				
XANTHOCERAS SORBIFOLIA	2 to 3 feet.	.75	5.00
Beautiful and rare shrub, leaves mountain-ash shaped.	1 to 2 feet.	.50	3.50
YELLOW ROOT (Xanthorrhiza Apiifolia)	Large clumps, \$1.00 to	5.00
A low-growing shrub with very attractive foliage assuming rich tints in the autumn. Much used as a cover plant in the shade, especially under trees.	12 to 18 inches.	.50	4.00	25.00
	8 to 12 inches.	.35	2.50	20.00
	6 to 8 inches.	.20	1.75	15.00

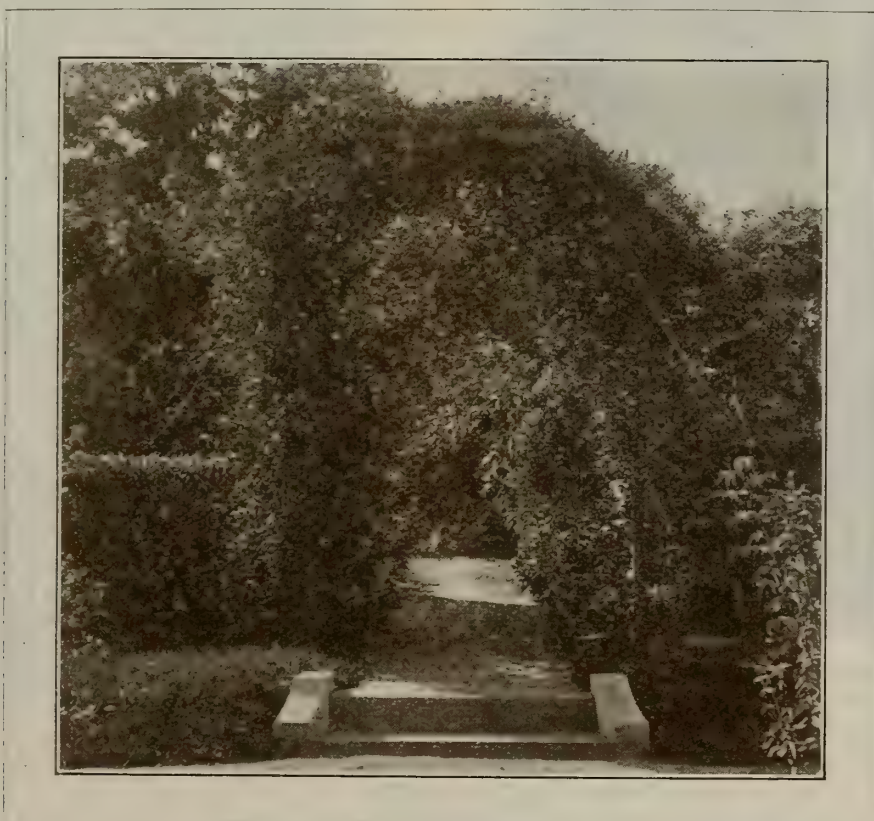

FOR SPECIAL DISCOUNTS SEE INSIDE FRONT COVER PAGE.

Hardy Flowering Vines.



This is a remarkable example of an old spruce tree completely embowered by the Woodbine or Virginia Creeper and will be remembered by many as standing in the fore-court of the Graduates' Club on Chapel St., New Haven. The vine on the building is also a fine specimen of the English Ivy.

	EACH.	PER 10.	PER 100.
ACTINIDIA ARGUTA or Silver Vine.			
Specimens, 3 to 8 feet, \$2 to	\$5.00
2 to 3 feet.	.75	\$5.00
1 to 2 feet.	.50	3.50	\$25.00
Very rapid growing vine, desirable for arbors, pergolas, etc. Its habit of growth is twisting similar to Wistaria, sending out graceful arm-like branches, giving it a strong characteristic expression.			
AKEBIA QUINATA.			
4 to 5 feet.	.75	5.00	35.00
3 to 4 feet.	.50	3.50	25.00
2 to 3 feet.	.35	2.00	15.00
One of the best vines for arbor or screen. Hardy, vigorous and almost evergreen. The leaves are five lobe and immune from the attack of insects.			
AMPELOPSIS ACONITIFOLIA			
4 to 6 feet.	.50	3.50
3 to 4 feet.	.35	2.50
A handsome vine of very rapid growth, similar to the native Woodbine in general habit. The leaves, however, are more grape-like in appearance.			
AMPELOPSIS HETEROPHYLLA VAR. ELEGANS...			
4 to 6 feet.	.50	3.50
3 to 4 feet.	.35	2.50
1 to 2 feet.	.25	1.50
This graceful, delicate appearing vine, with variegated foliage and deep cobalt blue berries, is most attractive.			
AMPELOPSIS TRICUSPIDATA or Boston Ivy. (See illustration).			
Also known as "Ampelopsis Veitchii," by far the			
most valuable vine which will cling to stone or			
wood. Introduced from Japan. Too well known to			
need describing.			
2 to 3 feet.	.50	3.50	25.00
1 to 2 feet.	.35	2.00	15.00
8 to 12 inches.	.25	1.50	10.00
AMPELOPSIS TRICUSPIDATA VAR. PUPUREA ROBUSTA.			
A very robust type of preceding; young growth			
rich amber purple.			
2 to 3 feet.	.75	5.00	40.00
1 to 2 feet.	.35	2.50	20.00
AMPELOPSIS QUINQUEFOLIA or Woodbine. (See illustration).			
Specimens, 6 to 10 feet, \$0.75 to	1.50
4 to 6 feet.	.50	3.50	25.00
2 to 3 feet.	.35	2.50	15.00
Our native Woodbine or Virginia Creeper is a handsome vine and will thrive in the greatest variety of soils and under varying conditions. If the ground is rich and fertile it will make a very rapid growth. The foliage in the fall turns intense red and scarlet.			
ARISTOLOCHIA , see Dutchman's Pipe.			
BITTERSWEET (Celastrus Scandens) ...			
3 to 4 feet.	.50	3.50	25.00
2 to 3 feet.	.35	2.50	15.00
Native vine of great beauty, very hardy.			
BITTERSWEET JAPAN (C. Articulatus).			
Trimmed in shrub form,			
2 to 3 feet, \$1.00 to	3.00
3 to 4 feet.	.75	6.00	40.00
2 to 3 feet.	.50	3.50	25.00
1 to 2 feet.	.35	2.50	15.00
Beautiful hedges are made by keeping this plant within bounds by trimming. The brilliant red fruit in the fall adding another attractive feature.			
BOSTON IVY , see Ampelopsis Tricuspidata.			
CELASTRUS , see Bittersweet.			
CLEMATIS FLAMMULA.			
Strong, 3 years.	.50	4.00	30.00
Strong, 2 years.	.35	2.50	20.00
Similar to Paniculata, and a good companion for it. Its growth, however, is not quite as tall and it blooms several weeks earlier.			



Many a building wall and pillar is much enhanced in beauty by the judicious use of vines. These showing conspicuously in this illustration are the Boston Ivy or Ampelopsis Tricuspidata and Crimson Rambler Rose.



Many people of refinement are spending thought, time and money now-a-days in their gardens. It is quite evident that we are awakening to the possibilities of beauty out-of-doors. The garden offers a field for the play of the imagination and in its development no end of fascinating and healthful recreation. Similar attractive treatments to the one here illustrated can be worked out within even limited restrictions. In this instance the vines on the arbors are grapes, conspicuous in the foreground are spikes of Larkspurs, Shasta Daisies and Achillea, all hardy perennial plants.

HARDY FLOWERING VINES—Continued.

	EACH.	PER 10.	PER 100.
CLEMATIS HYBRIDS LARGE VARIETIES. (See illustration, page 40).			
HENRYII. Large white	2 years. \$0.75	\$5.00
JACKMANII. Large deep royal purple	2 years. .75	5.00
MADAM ANDRE. Large deep wine red	2 years. .75	5.00
RAMONA. Large light lavender	2 years. .75	5.00
CLEMATIS PANICULATA or Japan Sweet Clematis. (See illustration, page 41).			
Clumps, 4 years.	.75	6.00
Strong, 3 years.	.50	4.00	30.00
Strong, 2 years.	.35	2.50	20.00
Strong, 1 year.	.25	2.00	15.00
Nothing finer than this clematis has appeared for years. Its foliage is clean and glossy. Its flowers are delicate, star-like, purely white, and fragrant.			
CLEMATIS RECTA, see Herbaceous Plants.			
CLEMATIS SCARLET			
Viorna var.).....	3 years. .35	2.50	20.00
This is the type producing brilliant scarlet fleshy nodding flowers on wiry stems throughout the summer.			
DOLICHOS or Kudzu Vine.			
2 to 3 feet.	.50	4.50
A popular vine owing to its extremely rapid growth and attractive green foliage. If the ground is made rich and favorable established plants will sometimes make a phenomenal growth of 50 feet in a single season. In this climate it dies to the ground each season, springing anew from the root. Useful for covering up trellises or growing upon trees where a rapid growth is desired.			

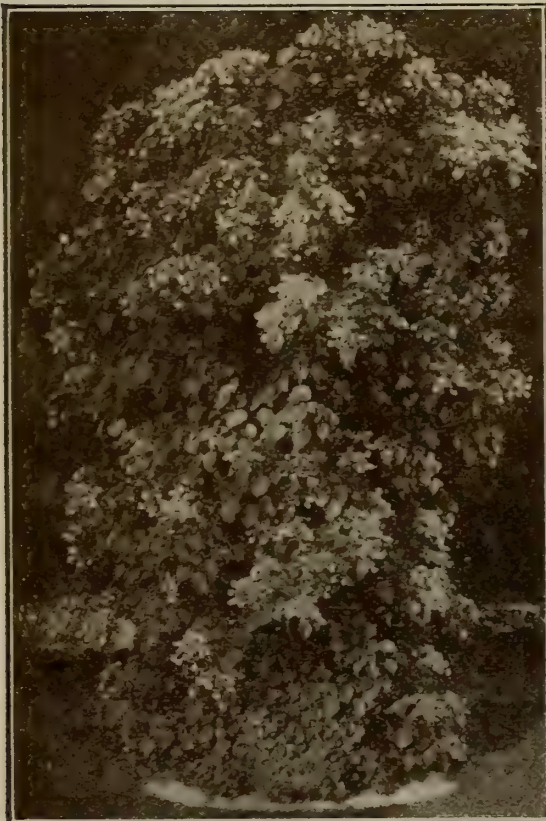

Climbing Hardy Hydrangea. This little known hardy climbing shrub bids fair to be very popular.

HARDY FLOWERING VINES—Continued.



The large showy flowers of these Clematis are quite remarkable for their spectacular brilliancy. The dark royal purple, the very light blues; deep maroon, pure white, all being very attractive.

DUTCHMAN'S PIPE (Aristolochia Siphon) 3 to 4 feet.
 2 to 3 feet.
 1 to 2 feet.
 Leaves like great Morning Glory foliage; curious pipe-like flowers. A splendid vine of extreme hardiness and very characteristic foliage.

HEDERA, see Ivy.
HONEYSUCKLE CHINESE (Lonicera Japonica var.)
 3 to 4 feet.
 2 to 3 feet.
 Rich, dark foliage.

HONEYSUCKLE GOLDEN-LEAF (L. Japonica var.)
 Specimens, 5 to 6 feet, 50c. to
 3 to 4 feet.
 2 to 3 feet.

Honeysuckle with golden leaves; very desirable variety. The hardiest of the Japan Honeysuckles.

HONEYSUCKLE HALL'S EVERGREEN (L. Japonica var.)
 3 to 4 feet.
 2 to 3 feet.
 1 to 2 feet.

The popular Honeysuckle, flowers white, turning to yellow; very fragrant. Foliage glossy deep green and evergreen. One of the most desirable vines under cultivation. Thrives well under varying conditions and is uniformly

satisfactory. Excellent for covering dry sandy slopes and embankments where grass will not thrive.

HYDRANGEA CLIMBING (Schizophragma Hydrangeoides). (See illustration) 2 to 3 feet.
 1 to 2 feet.

Rare and very beautiful vine from Japan clinging to the trunks of trees and to stone like English Ivy. While slow in growth when young, it eventually grows to be a large and beautiful vine. It is strictly hardy and will become popular as soon as better known. We are fortunate in having a fine stock of plants well established in pots.

IVY ENGLISH (Hedera Helix) Large specimens, \$1.00 to 5.00
 Very useful climbing evergreen vine, and desirable for covering walls in shady places. It is also very desirable as a ground cover. In pots, 2 to 3 feet.
 In pots, 1 to 2 feet.

JAPAN IVY, see Ampelopsis.

KUDZU VINE, see Dolichos.

LONICERA, see Honeysuckle.

LYCIUM, see Matrimony Vine.

MATRIMONY VINE (Lycium Chinense) 3 to 4 feet.
 2 to 3 feet.
 1 to 2 feet.
 A woody climber, bearing red fruit.

PERIPLOCA, see Silk Vine.

PUERARIA, see Dolichos.

	EACH.	PER 10.	PER 100.
DUTCHMAN'S PIPE (Aristolochia Siphon) 3 to 4 feet.	\$1.00	\$7.50
2 to 3 feet.	.75	6.00
1 to 2 feet.	.50	4.00
HEDERA, see Ivy.			
HONEYSUCKLE CHINESE (Lonicera Japonica var.)			
3 to 4 feet.	.35	2.50
2 to 3 feet.	.25	1.75	\$15.00
HONEYSUCKLE GOLDEN-LEAF (L. Japonica var.)			
Specimens, 5 to 6 feet, 50c. to	2.50
3 to 4 feet.	.35	2.50	20.00
2 to 3 feet.	.25	1.75	15.00
HONEYSUCKLE HALL'S EVERGREEN (L. Japonica var.)			
3 to 4 feet.	.35	2.50	20.00
2 to 3 feet.	.25	1.75	15.00
1 to 2 feet.	.15	1.25	10.00
HYDRANGEA CLIMBING (Schizophragma Hydrangeoides). (See illustration)	1.00	7.50
2 to 3 feet.	.75	5.00
1 to 2 feet.			
IVY ENGLISH (Hedera Helix) Large specimens, \$1.00 to	5.00
In pots, 2 to 3 feet.	.35	2.50	20.00
In pots, 1 to 2 feet.	.25	1.75	15.00
MATRIMONY VINE (Lycium Chinense) 3 to 4 feet.	.50	3.50
2 to 3 feet.	.35	3.00
1 to 2 feet.	.25	2.00

Our native Trumpet Creeper. Really one of the most desirable of our hardy vines and especially attractive during July and August. Its long tube-like flowers prove to be favorite feeding grounds for the little ruby-throat humming bird.





Clematis Paniculata or Sweet Japan Clematis. No vine is to-day more popular than this, and justly so. Its usefulness is not confined to the porch or arbor. It is most effectively trained on fences, walls, etc. It is of value to know that cattle will not browse on its foliage. If you wonder why, taste of the leaf some time. This special immunity makes it especially valuable for covering fences.

HARDY FLOWERING VINES—Continued.

		EACH.	PER 10.	PER 100.
SILK VINE (<i>Periploca Græca</i>)	2 to 3 feet.	\$.35	\$2.50
A rapid growing vine with clean effective glossy willow-like leaves.				
TECOMA , see Trumpet Creeper.				
TRUMPET CREEPER (<i>Tecoma Radicans</i>). (See illustration).				
One of the most desirable vines and especially notable during July and August, when its brilliant red trumpet-like flowers in clusters are displayed so effectively against the deep contrasting green of the foliage.				
	3 to 4 feet.	.50	4.00
	2 to 3 feet.	.35	2.50
TRUMPET CREEPER JAPAN (<i>T. Grandiflora</i>).	2 to 3 feet.	.50	4.00
This Trumpet Creeper has larger flowers and borne in greater freedom than the American type, but is less vine-like and more bushy in habit.				
VIRGINIA CREEPER , see Ampelopsis.				
VIRGIN'S BOWER , see Clematis.				
VITIS , see Ampelopsis.				
WISTARIA CHINENSIS PURPLE . (See illustration).				
Tree form, pot grown, 4 ft. specimens. 2.00				
One of the best Wistaria; blooms before leaves appear. The many ways that this splendid vine can be used to advantage, mark it as one of our most important vines.				
	4 to 6 feet	.75	5.00
	3 to 4 feet.	.50	3.50
	2 to 3 feet.	.35	2.50	\$20.00
WISTARIA CHINENSIS WHITE .				
White form of the preceding. Very effective.				
	3 to 4 feet.	1.00	7.50
	2 to 3 feet.	.75	5.00
	1 to 2 feet.	.50	3.50	25.00
WISTARIA MULTIJUGA .				
Specimens, tree form, \$3.00 to 10.00				
	Racemes of flowers three to four feet long. Purple.	4 to 6 feet.	1.50
		2 to 4 feet.	.75	6.00
WISTARIA SPECIOSA or American Wistaria	3 to 4 feet.	.50	3.50
This Wistaria blooms after the leaves are developed.				
	2 to 3 feet.	.35	2.50
WOODBINE , see Ampelopsis <i>Quinquefolia</i> .				



Wistaria Chinensis.

"Shrubs and trees arrived yesterday in good condition. Upon examination I find them all to be excellent specimens. Thank you for your prompt and careful attention."

"You sent me 112 Sugar Maples and every one is growing. They are all in leaf, clear to the tip and all look exactly alike."

Hardy Herbaceous Plants

For Autumn Planting.



Japan Anemone,
"Whirlwind."

PLANTS whose roots are hardy and remain alive from year to year and whose tops die annually to the ground are classified under this heading. It includes such splendid garden plants as Paeonies, Iris, Larkspurs, etc. The great ease with which these plants can be grown and their great variety of color and form and season of bloom makes them indispensable for the garden. Of late years, there has been a steadily increasing demand for this class of plants as well as a great improvement in the varieties, so that they now make an important feature in the business of many nurserymen. We are making them a specialty at the nursery, growing them in large quantities out in the open fields under the most favorable conditions. The classification is the one adopted by Prof. L. H. Bailey in the *Cyclopedia of American Horticulture*.

Description of height at flowering season and time of blossoming, general color of bloom, and very brief descriptions only are attempted in this abridged list.

In arranging this list, we have used the popular or common names as far as seemed consistent.

Alphabetical List.

ACHILLEA, see Yarrow.
ACONITUM, see Monkshood.

ADAM'S NEEDLE, see Lilies.

*AEGOPODIUM PODAGRARIA VARIEGATA. One foot. Splendid for covering the ground under trees. Will grow anywhere, even in shady places.

ALTHAEA, see Hollyhock.

ALYSSUM SAXATILE (Golden tuft). ½ to 1 foot. May and June.

Forms a clump of velvety foliage and flowers are the richest yellow and fragrant.

*AMSONIA ANGUSTIFOLIA. 2 to 4 feet. May. Glossy, willow-like leaves, forming an attractive bush of foliage, turning rich yellow in the fall. Flowers deep blue.

ANEMONE JAPONICA. 2 to 4 feet. September and October. Graceful and charming in every way. Thrives best in well drained soil and protected exposure.

Alba. Pure white petals, yellow center.

Queen Charlotte. Semi-double, pink.

Rubra. Light rose petals.

Whirlwind. Pure white, semi-double.

*ANEMONE PENNSYLVANICA. 1 to 1½ foot. June. Large, single, pure white flowers.

ANTHEMIS TINCTORIA ALBA. 2 to 3 feet. July to October. Creamy white, otherwise similar to the following, both being very desirable and of easiest culture.

ANTHEMIS TINCTORIA VAR. KELWAYI. 2 to 3 feet. July to October. Brilliant yellow daisies in great masses, splendid for cutting and for the border garden.

APIOS TUBEROSA. 6 to 8 feet. July. Of climbing habit and with wistaria-like foliage. Blooms in clusters of pea-like flowers of a reddish chocolate color.

AQUILEGIA, see Columbine.

ARABIS, see Rock-Cress.

ARENARIA, see Sandwort.

ARMERIA, see Thrift.

ARTILLERY-PLANT, see Dictamnus.

The above Hardy Herbaceous Plants are offered in three sizes, as follows, unless otherwise noted. The very heavy field clumps can only be supplied in the sorts marked with a * to the left.

	Each.	Per 10.	Per 100
Very strong Field Clumps (<i>Express or Freight</i>)	50c.	\$4.00	\$35.00
Strong Field Grown, usual size (<i>Express recommended</i>)..	25c.	2.00	15.00
Smaller size (mostly field grown)	15c.	1.25	10.00

FOR SPECIAL DISCOUNTS SEE INSIDE FRONT COVER PAGE.



Shasta Daisy.

- ARUNCUS, see Spiraea.
- ARUNDO DONAX, see Grasses.
- ASCLEPIAS, see Butterfly-weed.
- ASPERULA ODORATA (Sweet Woodruff). 6 to 8 inches. May and June. White.
- *ASTER ALPINA. 6 to 8 inches. May to June. Low growing plant; fine for borders; effective for rockery. Flowers bright purple, rich yellow center.
- *ASTER NOVAE ANGLIAE VAR. ROSEA. 2 to 5 feet. October and November.
A variety of our native New England aster, with very large flowers in the greatest profusion. Color, clear rosy red with rich golden center.
- ASTER STOKES'S (Stokesia Cyanea). 1 to 2 feet. July to September. Double, light pleasing blue. Very desirable.
- ASTILBE, see Spiraea.
- *BABY'S BREATH (*Gypsophila Paniculata*). 3 to 4 feet. July to October. Produces a mass of the small white flowers so disposed as to form a veritable cloud of bloom. Keeps well when cut.
- *BABY'S BREATH (Double). 3 to 4 feet. July to October. A new form and very desirable.
- BABY'S SLIPPER, see Lotus.
- BALLOON FLOWER, see Platycodon.
- *BAPTISIA AUSTRALIS (False Indigo). 4 to 6 feet. June and July. Clear blue. Foliage effective and lasts well through the season.

- BEARD TONGUE, see Penstemon.
- *BEE BALM (*Monarda Didyma Var. Superba*). 2 to 3 feet. July to October. One of the old garden plants which will ever be popular. Brilliant red foliage and flowers of spicy fragrance.
- BELEMCANDA CHINENSIS, see Lily Blackberry.
- BERGAMONT, see Bee Balm.
- BETONY, see Stachys Betonica.
- BLACK-EYED SUSAN, see Rudbeckia.
- BLANKET-FLOWER, see Gaillardia.
- BLEEDING-HEART, see Dicentra.
- BLUEBELLS, see Campanula.
- *BOCCONIA CORDATA (Tree Calamidine). 5 to 8 feet. August and September. Spikes of feathery white. Splendid background plant.
- *BOLTONIA ASTEROIDES. 6 to 8 feet. August and September. Tall plant, producing great masses of aster-like flowers, white with yellow center.
- *BOLTONIA LATISQUAMAE. 6 to 8 feet. August and September.
Similar to above excepting color of bloom, which is light lavender, deep yellow center.
- *BOLTONIA LATISQUAMAE NANA. 12 to 15 inches. August to September.
A dwarf form of the above. A new and desirable form.
- BUTTERCUP (Double) (*Ranunculus Repens Var. Fl. Pl.*). 6 to 12 inches. May and June. Of the brightest yellow. Foliage very glossy green.
- BUTTERFLY-WEED (*Asclepias Tuberosa*). 2 to 3 feet. July and August. Orange. A very showy native plant and very desirable.
- CAMOMILE, see Anthemis.
- CAMPANULA CARPATICA. ½ to 1 foot. June to October. Blue.
Like the other Campanulas, the flowers are bell-shaped. In this species they are produced singly on delicate wiry stems, and are deep blue. One of the best dwarf plants.
- CAMPANULA CARPATICA VAR. ALBA. ½ to 1 foot. June to October.
Similar to preceding otherwise than the color of the flowers, which are purest white.
- CAMPANULA PERSICIFOLIA. June to October.
This species produces its flowers on stems 2 to 3 feet high. The flowers are in loose clusters, and are very effective. Color blue.
- CAMPANULA PERSICIFOLIA VAR. ALBA. June to October. Pure white.
- *CAMPANULA GLOMERATA. ½ to 2 feet. June to October. Blue spikes. Fine border plant and if naturalized among shrubs will remain vigorous for years.
- CANDYTUFT (Hardy) (*Iberis Semper-virens*). 6 to 12 inches. April and May. White; evergreen foliage. Makes a nice foreground border plant.
- CARDINAL FLOWER, see Lobelia Cardinalis.
- *CENTAUREA, see Dusty Miller.
- CERASTIUM TOMENTOSUM (Snow in Summer). May and June. 6 inches. Light silvery foliage, masses of white bloom.
- *CHRISTMAS ROSE (*Heleborus Niger*). 6 to 12 inches. October to March.
This interesting pink and white plant really produces its flowers in the winter, out of doors. Daintily colored begonia-like blooms almost hidden in a clump of glossy evergreen leaves. It is best to select a place for this plant which is sheltered from the winds in winter and where it can remain for years undisturbed. With



Christmas Rose or Heleborus Niger.

(Continued on next page.)

The above Hardy Herbaceous Plants are offered in three sizes, as follows, unless otherwise noted. The very heavy field clumps can only be supplied in the sorts marked with a * to the left.

	Each.	Per 10.	Per 100.
Very strong Field Clumps (<i>Express or Freight</i>)	50c.	\$4.00	\$35.00
Strong Field Grown, usual size, (<i>Express recommended</i>)..	25c.	2.00	15.00
Smaller size (mostly field grown)	15c.	1.25	10.00

FOR SPECIAL DISCOUNTS SEE INSIDE FRONT COVER PAGE.

CHRISTMAS ROSE—Continued from preceding page.

a light, temporary frame placed over the plants so as to protect from the snow and ice, the blooms develop far more freely and perfectly.

Christmas Rose Hybrids.

APOTHEKER BOGREN. Rose purple. Very large.
DR. SCHLEICHER. Large. White inside, green outside.

F. C. HEINEMANN. Large. Deep purple, mottled.
FRAU IRENE HEINEMANN. Rose purple outside, greenish white inside.

WM. SCHMIDT. Small white flowers.

CHRYSANTHEMUM LEUCANTHEMUM HYBRIDUM, see Daisy.

***CHRYSANTHEMUM ULIGINOSUM** (The Giant Daisy). 4 to 5 feet. July to September. Splendid plant for tall effects.

CHRYSANTHEMUM HARDY GARDEN. Pompons.

The hardy garden types are most valuable for late fall flowers. The plants we offer are well established in pots and will flower abundantly the first season. Price per pot, 25 cents; per 10 pots, \$2.00; per 100 pots, \$15.00.

VARIETIES.

Cerise Queen. Striking shade of cerise pink.

Dinizulu. Violet pink.

Donkelari. Bright golden yellow.

Dundee. Bright scarlet maroon.

Goldfinch. Small, golden yellow.

Gloire de France. Exquisite silver pink.

Prince of Wales. Pure white.

Queen of Bul. Beautiful violet rose.

Queen of Whites. Large, creamy white.

Rhoda. Delicate shade of silver pink.

Sunset. Bright golden bronze.

CLEMATIS RECTA. 2 to 4 feet. June. Pure white.

COLUMBINE ROCKY MOUNTAIN BLUE (*Aquilegia Coerulea*). The beautiful western species with the long spurs.

COLUMBINE ROCKY MOUNTAIN YELLOW (*A. Chrysantha*). Similar to preceding other than color.



Hardy Chrysanthemums. The kinds which live out-of-doors and bloom without the protection of glass houses.

COLUMBINE ROCKY MOUNTAIN WHITE (*A. Chrysantha Alba*). White form of preceding.

COLUMBINE EUROPEAN WHITE (*A. Vulgaris*).

A beautiful type of purest white.

CONE-FLOWER, (Purple), see *Echinacea*.

CONVALLARIA MAJALIS, see *Lily-of-the-Valley*.

CORAL-BELLS, see *Heuchera*.

***COREOPSIS LANCEOLATA** (Tickseed). 2 to 3 feet. June to October.

One of the best golden yellow flowers for the garden. Star-like blooms produced on wiry stems. Excellent for cut flowers.

***COREOPSIS ROSEA**. 8 to 12 inches. July to September. Rosy-pink, yellow center. Dark green cut leaf foliage, interesting foreground plant.

CORONILLA, see *Crown Vetch*.

***CROWN VETCH** (*Coronilla Varia*). June to August. A rampant creeper, with handsome globular heads of showy bright pink to white sweet pea-shaped flowers; a useful plant for the border and especially for covering banks, for the rocky and for naturalizing along the roadside.

CREeping JENNY, see *Lysimachia Nummularia*.

***DAISY SHASTA** (Burbank's) (*Chrysanthemum Leucanthemum Hybridum*). June to August. 1 to 2 feet. Ray-flowers are of the purest glistening white, center golden yellow, bloom about four inches in diameter.

DAY-LILY, see *Lilies*.

DELPHINIUM, see *Larkspur*.

***DESMODIUM PENDULIFOLIUM** (Pea-Shrub). September and October.

While it is a true herbaceous plant the growth is so full and shrub-like that by Fall it has made a bushy plant from 3 to 5 feet high. Covered with wine red, pea-shaped bloom, which makes it very attractive. It is effective planted in masses where it has room to develop, grouped with shrubs or in the herbaceous border. A few large clumps at 75c. each, smaller sizes same prices as other herbaceous plants.

DIANTHUS, see *pinks*.

***DICENTRA EXIMIA**. 1 to 2 feet. May to September. Pink.

A beautiful Bleeding Heart of dwarf habit, producing graceful spikes of pendant blooms and very graceful foliage.

***DICENTRA SPECTABILIS** (Bleeding Heart). 2 to 3 feet. May and June. Rose and white.

An old favorite. Very desirable. Keeps well as a cut flower.



Dictamnus or Gas-Plant.

The above Hardy Herbaceous Plants are offered in three sizes, as follows, unless otherwise noted. The very heavy field clumps can only be supplied in the sorts marked with a * to the left.

	Each.	Per 10.	Per 100.
Very strong Field Clumps (<i>Express or Freight</i>)	50c.	\$4.00	\$35.00
Strong Field Grown, usual size (<i>Express recommended</i>)..	25c.	2.00	15.00
Smaller size (mostly field grown)	15c.	1.25	10.00

FOR SPECIAL DISCOUNTS SEE INSIDE FRONT COVER PAGE.



Hardy Ferns.

- *DICTAMNUS ALBUS FRAXINELLA (Gas-plant or Artillery-plant). 2 to 3 feet. June and July. Fragrant, white.
- *DICTAMNUS ALBUS VAR. RUBRA. 2 to 3 feet. June and July. Rose color, otherwise similar to above.
- DIGITALIS**, see Fox-Glove.
- DORONICUM PLANTAGINEUM VAR. EXCELSUM (Harpur Crewe). 2 to 3 feet. May and June. Large showy yellow flowers.
- *DUSTY MILLER (*Centaurea Gymnocarpa*). Velvety white fern-like foliage, used for borders and foregrounds.
- *ECHINACEA PURPUREA (Purple Cone-flower). 3 to 5 feet. July to September.
- The following Epimedium are all charming low-growing plants producing spikes and clusters of their attractive flowers in May and June. The foliage forms a cluster effective both in form and color. Especially useful for rockery planting. The following are distinct forms:*
- *EPIMEDIUM ALPINUM VAR. RUBRUM. 12 to 15 inches. June to July. Crimson.
- *EPIMEDIUM PINNATUM VAR. COLCHICUM. 10 to 12 inches. Brilliant golden yellow. May to June.
- *EPIMEDIUM DIPHYLLUM ROSEUM. 10 to 15 inches. April to May. Rose.
- *EPIMEDIUM LILACINUM. 1 to 2 feet. May to June. Beautiful lilac flowers.
- *EPIMEDIUM MACRANTHUM NIVEUM. 10 to 12 inches. May to June. White.

- ERIANTHUS RAVENNAE, see Grasses.
- ERYNGIUM AMETHYSTINUM, see Sea Holly.
- EULALIA, see Grasses.
- *EUPHORBIA COROLLATA (Spurge). 1 to 2 feet. July to October. White, very freely produced. Splendid border plant.
- FALSE INDIGO, see Baptisia.
- FERNS, HARDY. Charming native plants.

VARIETIES.

- Christmas Fern** (*Polystichum Acrostichoides*). An evergreen species, about a foot high, with deep green fronds simply divided.
- Cinnamon Fern** (*Osmunda Cinnamomea*). Often 5 feet high and 8 inches wide.
- Common Polypody** (*Polypodium Vulgare*). One of the best evergreen species for rock work.
- Crested Wood Fern** (*Dryopteris Cristata*). This is an evergreen Fern; grows about a foot high.
- Evergreen Wood Fern** (*Dryopteris Marginalis*). One of our prettiest evergreen species.
- Hay-Scented or Gossamer Fern** (*Dennstaedtia Punctilobula*). Grows 1 to 2 feet high. Fronds pale green.
- *FESTUCA GLAUCA. 1 to 1½ feet. Silvery blue foliage grass; very effective.
- Lady Fern** (*Asplenium Filix-foemina*). A large, handsome Fern 2 to 3 feet high, with finely cut foliage.
- Maidenhair Fern** (*Adiantum Pedatum*). One of the prettiest. Grows about a foot high in rich shades, and responds readily to cultivation.
- Netted Chain Fern** (*Woodwardia Areolata*). Grows 12 to 18 inches high.
- Ostrich Fern** (*Matteuccia Struthiopteris*). One of the most stately, and one of the best for cultivation.
- Silver Spleenwort** (*Asplenium Thelypteroides*). Attains a height of three feet, and has fronds 3 to 5 inches wide.
- Wood Fern** (*Dryopteris Spinulosa*). Evergreen species, about 15 inches high.

- *FLAX, PERENNIAL (*Linum Perennium*). 1 to 2 feet. June to September. A very desirable hardy garden plant, producing quantities of deep blue bell-shaped flowers on graceful delicate stems.

FORGET-ME-NOT (*Myosotis Palustris*). The true variety which blooms all summer. A delightful light blue.

FOX-GLOVE (*Digitalis Purpurea*). 3 to 5 feet. July and August. Old-fashioned garden favorite of easiest culture.

FRAXINELLA, see Dictamnus.

FUNKIA, see Lily Dav.

GAILLARDIA ARISTATA (Blanket Flower). 2 to 3 feet. July to October. Bright red, yellow splashes. Very desirable garden border plant.

GARDEN HELIOTROPE, see Valeriana.

GAS-PLANT, see Dictamnus.

*GEUM HELDRECHI. 10 to 12 inches. May to August. Pretty border plant, producing beautiful orange-red flowers in great profusion.

*GEUM HELDREICHI VAR. SPLENDENS. New variety even more showy than preceding.

GERMAN IRIS, see page 46.

GIANT REED, see Grasses.

*GLOBE-FLOWER (*Trollius Asiaticus*). 1 to 1½ feet. May. Resemble beautiful double buttercups, rich clear yellow.

*GLOBE-FLOWER VAR. GRANDIFLORA. Similar to preceding, but deeper in color.

*GLOBE-FLOWER VAR. ORANGE GLOBE. A variety with deepest orange color.

GOLDEN-GLOW, see Rudbeckia.

GOLDEN-ROD (*Solidago*) in variety.

GOUTWEED, see Aegopodium.

GRASSES ORNAMENTAL. *The following are all desirable.*

ARUNDO DONAX or Giant Reed. 6 to 12 feet. Very effective.

ERIANTHUS RAVENNAE. 6 to 8 feet. Resembles the true Pampas grass and is perfectly hardy.

*MISCANTHUS SINENSIS (*Eulalia Japonica*). 6 to 8 feet. This and the next following are what are generally known as Japan plume grasses. They are very ornamental in growth. In Fall showy plumes appear.

(Continued on page 50).



Double Hollyhocks.

The above Hardy Herbaceous Plants are offered in three sizes, as follows, unless otherwise noted. The very heavy field clumps can only be supplied in the sorts marked with a * to the left.

	Each.	Per 10.	Per 100
Very strong Field Clumps (<i>Express or Freight</i>)	50c.	\$4.00	\$35.00
Strong Field Grown, usual size (<i>Express recommended</i>)..	25c.	2.00	15.00
Smaller size (mostly field grown)	15c.	1.25	10.00

FOR SPECIAL DISCOUNTS SEE INSIDE FRONT COVER PAGE.

*German Iris (Iris Germanica) (Fleur-de-Lis.)

These splendid garden plants have been favorites for years and are so hardy and easily grown and produce such a bountiful display of beautiful flowers that they can be considered one of the most important of our garden plants. They are of easiest culture, requiring no special treatment, and will remain for years, even enduring neglect, and produce regularly each year their fine display of blooms.

VARIETIES.

AURIOLE. Late, medium dwarf, very similar to Sans Souci in form and color, beautifully penciled deep velvety purple.

BLUE-BIRD. Medium to tall and quite early, full, incurved, of a clear deep blue color.

BRIDESMAID. Medium to tall, mid-season; very full and incurved, light rosy blue, changing to deeper blue on the margins, which are exquisitely penciled.

CANDICANS. Mid-season and medium size of growth; very little incurved and of the clearest pale blue; freely veined with splashes of pure white. Very distinct.

CELESTE. Mid-season to late; clear pale blue, shaded darker, large fine form.

DR. THEMENT. Mid-season to late, medium to low; rosy-red; base white, changing to deep rosy-red veined deeper red.

EDITH COOK. Medium to low grower, mid-season to late, of strong vigorous habit; of the clearest deep yellow, freely splashed rosy purple.

ERNEST BERNOT. Early to mid-season, medium to tall, very free bloomer; delicate orange exquisitely suffused rosy purple.

GARFIELD. Tall, medium to late, light blue, changing to rosy lilac on margins; light beard.

JACKMANII. Tall and late, robust, of splendid habit; old gold, changing to a rich yellow buff beautifully suffused and shaded with deep rosy tints.

LA VALETTE. Tall late, good full form, very full, incurved; general color, clear pale blue suffused with rosy tints.

MAD. CHEREAU. Late and tall, of beautiful and unique form; pale blue and penciled with darker blue on margin.

MAD. MODESTE. Medium to late. Incurving, pale blue splashed and margined purple.

PALLADA. Very late and tall. Resembles the early Florentine in its full large form. Color rich blue, being suffused with velvety royal purple.

POND POINT. Tall, very vigorous, very large and handsome, clearest deep blue.

QUEEN OF GYPSIES. Tall and late, rich old gold, delicately suffused and penciled with rosy lilac; with beautiful pencillings of a deeper hue.

QUEEN OF MAY (Maximosata). Medium to late, tall, perfect form, clearest rose slightly buff at base, shading into clear rose-veined with darker rosy-red.

SANS SOUCI. Medium to late season, clearest intense yellow, incurved, russet veining.

SILVER KING. Similar if not the same as Florentine.

The earliest of the tall large type, of ideal full form,

and when first unfolding is of the softest pale blue, white at maturity.

WALNERI. Mid-season and medium grower, clear light blue suffused with royal purple.



Nothing in our nursery is more beautiful than the German Iris during their period of bloom.

The above Hardy Herbaceous Plants are offered in three sizes, as follows, unless otherwise noted. The very heavy field clumps can only be supplied in the sorts marked with a * to the left.

	Each.	Per 10.	Per 100
Very strong Field Clumps (<i>Express or Freight</i>)	50c.	\$4.00	\$35.00
Strong Field Grown, usual size (<i>Express recommended</i>)..	25c.	2.00	15.00
Smaller size (mostly field grown)	15c.	1.25	10.00

FOR SPECIAL DISCOUNTS SEE INSIDE FRONT COVER PAGE.

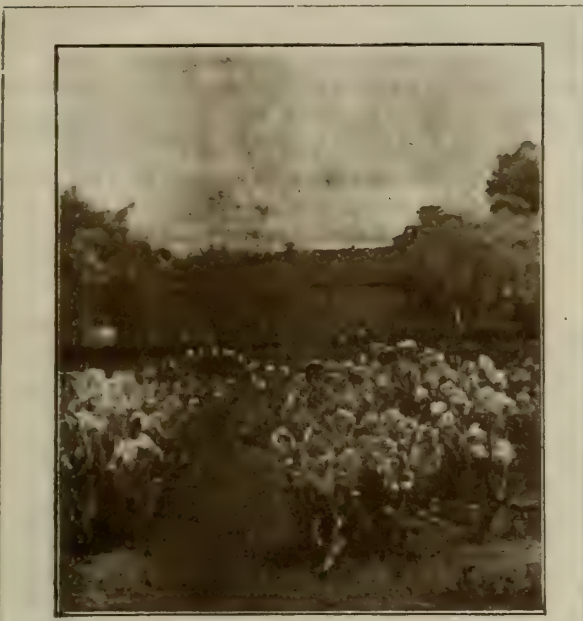

From photo showing freedom of bloom of the Iris Pumila Hybrids. Taken at our nursery May 10th.

***Iris Pumila (Hybrids.)**

This is a new race of charming Iris, intermediate between the early Pumila and Germanica, in time of blooming and size of flower. The range of color is marvelous. By planting these new hybrids freely the Iris blooming season can be extended several weeks, as they begin blooming as early as May 1st, continuing up to the time the German Iris begin. They are perfectly hardy and will endure cheerfully no end of hardships. The following varieties are all very beautiful.

- ATROVIOLACEA. 6 to 10 inches. Medium dwarf, early to mid-season. Violet mauve to maroon red, paling to light on the margin.
- BRIDE. 12 to 15 inches. Mid-season. Clear ivory white, veined with green and yellow.
- BRIDESMAID. 10 to 15 inches. Clear white, slightly splashed with light blue, veined with yellow and green.
- CYANEA. 6 to 10 inches. Deep velvety blue, painted with white veinings.
- EBURNEA. 6 to 15 inches. Palest cream to white, slightly dashed with pale blue, paling to white.
- EXCELSA. 8 to 12 inches. Clearest deep yellow, with slight maroon splashings beautifully veined.
- FAIRY. 10 to 15 inches. Pale blue to white, freely splashed with varying shades of blue from faint to the deepest blue.
- FLORIDA. 12 to 15 inches. Clear lemon yellow, slightly splashed with blue, beautifully veined deep yellow.
- FORMOSA. 6 to 12 inches. Royal blue to deepest velvety royal purple, orange at base.
- LUSTRA. 8 to 12 inches. Clear royal purple, paling to blue on margins.
- LUTEA. 10 to 15 inches. Mid-season. Clear yellow to deeper yellow splashed with attractive markings of blue and maroon.
- ROYAL. 12 to 15 inches. Deepest clear blue, paling on margins.

***Japanese Iris.**

(Iris Kaempferi or Laevigata.)

This splendid type of Iris is one of the most important of our strictly hardy permanent garden plants. For effective habit and gorgeous display of color it stands alone at its blossoming season, which is June 20th to July 20th.

The plants form strong clumps of effective narrow flag-like foliage, one to three feet high. The flower stems are slender and graceful, lifting the flower heads well above the foliage.

VARIETIES.

- BLUE JAY. Late, medium tall, vigorous, very large, splendid form; deep yellow at base, changing to a soft azure blue.
- DINAH. Mid-season, very tall, medium to large, double, deep blue suffused with royal purple.
- FRANCELLEA. Early medium tall, medium size, segments uniform size and broad, almost white at base, changing to deep rose at margins, effective.
- KATHRYN. Early, tall and vigorous; broad, pale blue, beautifully veined royal purple.
- KUMO-NO-SHO. Double, mid-season, tall, good size, white at base, freely veined rose, which suffuses the segment at the outer margin.
- KUMO-NO-NYE. Late, double, splendid form, richest velvety royal blue, suffused slightly with royal purple, brilliant yellow throat.
- OSHOKUN. Double, early, very tall and branching, flower large and showy, segments rich blue penciled deeper blue with white radiating lines.
- PYRAMID. Early to late, very strong grower and free bloomer, of largest size and splendid form, segments light blue at base, to deep blue on margins, suffused with royal purple.
- PURITY. Early, medium size, of the purest waxy white.
- ROSY-MORN. Mid-season, tall and graceful, white at base, shading to deep rose.
- URC-IN. Double, mid-season, tall and much branched, flower large, pale blue white, changing to rich clear blue.
- *IRIS PSEUDACORUS. 3 to 5 feet. June. Very robust, flowers of medium size, intense clear, deep yellow.
- *IRIS SIBERICA. 2 to 3 feet. June. Robust growers, foliage somewhat like the Japan Iris. Flowers borne on slender stems, well up above the foliage; color, clear rich blue. Flowers are somewhat larger than our native field Iris. In bloom with the late German Iris. Very desirable and especially so for naturalizing.
- *IRIS SIBERICA ALBA. Similar to preceding but white.
- *IRIS SIBERICA FL. PL. Double form. Blooms late with the Japan Iris.
- *IRIS SIBERICA VAR. ORIENTALIS. 2 to 3 feet. June. A beautiful Iris of the most vivid velvety deep blue, of medium size and blooming with great freedom.
- IRIS GERMANICA, see page 46.
- IRIS KAEMPFERI, see page 47.



Pyramid Japanese Iris, Purity, wonderfully varied in color and form.

The above Hardy Herbaceous Plants are offered in three sizes, as follows, unless otherwise noted. The very heavy field clumps can only be supplied in the sorts marked with a * to the left.

	Each.	Per 10.	Per 100
Very strong Field Clumps (Express or Freight)	50c.	\$4.00	\$35.00
Strong Field Grown, usual size (Express recommended) ..	25c.	2.00	15.00
Smaller size (mostly field grown)	15c.	1.25	10.00

FOR SPECIAL DISCOUNTS SEE INSIDE FRONT COVER PAGE.

Lilies (Hardy Garden.)

The family of lilies includes some of our most beautiful garden flowers and fortunately some of the most beautiful of them are perfectly hardy. They are many of them of easiest culture and even the less easy ones to succeed with, bountifully repay for any extra attention they may exact.



Speciosum Lilies.

*ADAM'S THREAD AND NEEDLE (*Yucca Filamentosa*). One of the most valuable plants in cultivation for general garden and landscape planting. Its dagger-like foliage, which is evergreen, forms an attractive clump of foliage from which appear, in July and August, tall and stately spikes 3 to 6 feet high, bearing large panicles of white lilies, which are most picturesque and decorative.

BLACKBERRY LILY (*Belemcanda Chinensis*). 2 to 3 feet. June and July. Yellow.

DAY LILIES (*Funkia*). These charming garden lilies are very useful in the hardy border, as a foreground to shrubby groups and about the foundations of buildings, etc. Their clusters of heart-shaped leaves and graceful flower heads showing effectively. They thrive well in partial shade, as well as in full sunshine. The following varieties are all very desirable:

*FORTUNES DAY LILY. 2 to 3 ft. July. Rare type. Large, glaucous, heart-shaped leaves, pale lilac.

*LANCE-LEAF DAY LILY. 1 to 2 feet. August to October. Small glossy foliage. Blue.

*LANCE-LEAF (White Margin). Similar to above, excepting the white margin, which makes the leaves very ornamental.

*OVATE-LEAF DAY LILY. 2 to 2½ feet. July to September. Larger foliage than the preceding and flower stems taller. Pale lavender.

*SIEBOLD'S DAY LILY. 1 to 2 feet. July and August. Another beautiful sort with silvery blue tint to foliage. Flowers pale lilac.

*VARIEGATED DAY LILY (*Undulata*). 8 to 12 inches. July and August. A very popular variety; leaves variegated white and green.

*WHITE DAY LILY (*Subcordata*). 1 to 2 feet. July and August. Large light green leaves, flowers purest white.

CORAL LILY (Siberian) (*L. Tenuifolium*). One of the most delicate and charming species. 1 to 2 feet high, with one to fifteen or more nodding rich scarlet flowers.

ELEGANS LILY (*L. Elegans*). These hardy lilies are very showy and of easiest culture, producing, during the early summer, their brilliant flowers very freely. The following are all attractive varieties:

VAR. AURORA. Deep rich orange, suffused scarlet.

VAR. BICOLOR. Bright red flushed orange, very showy and large.

VAR. LEONARD JOERG. Rich apricot spotted; very fine.

VAR. PAINTED CHIEF. Bright flame color.

VAR. ROBUSTA. Magnificent large flower; orange spotted black.

VAR. SANGUINEUM. Very rich dark red with few spots.

VAR. WALLACEI. One of the smaller and later forms; a very reliable one for general use.

GOLDEN-BANDED LILY (*L. Auratum*). This is a most popular lily. No species ever had so much general favor. Flowers white, with a central golden band and numerous deep purple spots. Height, 2 to 6 feet. July and August.

HANSON'S LILY (*L. Maculatum*). Attains a height of 3 feet. Flowers reddish orange, six to ten in a cluster; petals thick and durable. A rare Japanese lily.

MADONNA LILY (*L. Candidum*). Handsome, large, fragrant, pure white flowers. Easy of culture; does best when left undisturbed after planting. August and September are the best months to plant.

SPECIOSUM LILY, WHITE (*L. Speciosum Album*). One of the best garden lilies; purest white. Very hardy.



Elegans Lily.

The above Hardy Herbaceous Plants are offered in three sizes, as follows, unless otherwise noted. The very heavy field clumps can only be supplied in the sorts marked with a * to the left.

	Each.	Per 10.	Per 100.
Very strong Field Clumps (<i>Express or Freight</i>)	50c.	\$4.00	\$35.00
Strong Field Grown, usual size (<i>Express recommended</i>)..	25c.	2.00	15.00
Smaller size (mostly field grown)	15c.	1.25	10.00

FOR SPECIAL DISCOUNTS SEE INSIDE FRONT COVER PAGE.

- SPECIOSUM LILY, RED** (*L. Speciosum Rubrum*). One of the most showy of lilies of medium height, and not difficult to grow in any good garden soil. Like the preceding other than color, which is rosy red, beautifully marked with deeper red. *November delivery.*
- TIGER LILY VAR. SPLENDENS** (*L. Tigrinum*). This is improved Tiger Lily and a most beautiful lily for general use.
- TIGER LILY** (Double). Similar to above other than the flowers, which are quite double. Very desirable.
- TORCH LILY** (*Kniphofia Aloidis*). 2 to 3 feet. August to October. Orange and scarlet. Known as the Red Hot Poker. A desirable border plant.
- TURK'S CAP LILY** (*L. Superbum*). This native lily is one of the finest and most hardy of all lilies. It often attains a height of 6 feet, and produces a large number of flowers. Its flowers are bright orange in color, with dark spots.



Yellow Garden Lilies, Hemerocallis.

Yellow Garden Lilies (Hemerocallis.)

These beautiful and fragrant golden lilies are of easiest culture, succeeding in almost any garden soil. They are remarkably free from the enemies that so unfortunately beset so many of our garden favorites. By a selection from the following list, these beautiful lilies can be had in flower from May to August. The leaf growth starts very early in the spring, adding a pleasing light green to the border where they are used. This growth quickly shoots up into a graceful clump of flowing rich green foliage, which lends its attraction to the garden border. Springing from this growth graceful flower spikes appear, liberally supplied with flowers and buds for several weeks. The color is from soft lemon to richest apricot yellow and deep orange, varying with the variety. Fragrance delightful. No other one class of strictly hardy garden lilies can be depended on to do more towards delightful permanent garden effects. Plant these lilies in the early fall and an abundance of flowers will follow the following blooming season.

VARIETIES OF YELLOW GARDEN LILIES. (See illustration).

- AURANTIACA VAR. MAJOR** (*Hemerocallis*). Orange yellow, new and rare. 50c. each). 2 to 2½ feet. June and July. Large and rich.
- ***EARLY LEMON LILY** (*H. Minor*). 1 to 2 feet. Early June. Striking lemon yellow, fragrant.
- ***EARLY YELLOW LILY** (*H. Dumortierii*). 1 to 1½ feet. June. Deep yellow and fragrant, quite dwarf and makes a splendid foreground plant.
- ***LEMON LILY** (*H. Flava*). 2 to 3 feet. June and July. Clear lemon yellow; fragrant. This old garden lily is a great favorite.
- ***MIDDENDORF'S LILY** (*H. Middendorffiana*). 1 to 2 feet. June to July. Deep golden yellow.
- ***ORANGE MAN LILY** (*H. Orange Man*). 1 to 2 feet. July and August. Rich deep orange; very beautiful.
- ***ORANGE LILY** (*H. Fulva*). 2 to 4 feet. July and August. This grand old lily is now much in demand. It is splendid for naturalizing in large masses. Large quantities at special prices for naturalizing along drives, etc.
- ORANGE LILY VAR. KWANSO**. Rich orange red; semi-double; very effective and desirable.
- ORANGE LILY VAR. VARIEGATA**. A form of the orange lily with variegated green and white foliage, which forms a very striking effect.
- ***THUNBERG'S LEMON LILY** (*H. Thunbergii*). Late blooming Lemon Lily. 2 to 3 feet. July and August. Fragrant and very desirable. Rich lemon yellow.
- ***LILY OF THE VALLEY** (*Convallaria Majalis*). A popular favorite and once planted increases in beauty for many years. Pips (single crowns), each 5c.; per 10, 45c.; per 100, \$4.00. Clumps of roots, see price below.



Lily of the Valley.

"I am highly pleased with the trees and can recommend your firm to anybody, and I am doing so. All trees are doing well."

"The *Hydrangea Alba Grandiflora* bloomed forth all through July, thirty-two large white flowers from nine separate stalks. The stalks are gradually gaining sturdiness sufficient to bear up the immense flowers."

"The trees arrived in good condition and are a fine looking lot."

The above Hardy Herbaceous Plants are offered in three sizes, as follows, unless otherwise noted. The very heavy field clumps can only be supplied in the sorts marked with a * to the left.

	Each.	Per 10.	Per 100.
Very strong Field Clumps (<i>Express or Freight</i>).....	50c.	\$4.00	\$35.00
Strong Field Grown, usual size (<i>Express recommended</i>)..	25c.	2.00	15.00
Smaller size (mostly field grown).....	15c.	1.25	10.00

FOR SPECIAL DISCOUNTS SEE INSIDE FRONT COVER PAGE.

Paeonies (Herbaceous.)



Paeonia Festiva Maxima, a magnificent white, see description below.

The Paeony is to-day without a rival as a hardy garden favorite, and quite naturally so, as no other hardy garden plant thrives with as little special care and produces as fine a display of gorgeous blooms. The great diversity of color and form which can now be obtained in the new and improved varieties very much increases their value.

Selected List of Varieties.

NOTE. The number to the left of the variety indicates the sizes we have to offer of that variety.

- 2, 3, 4. **Ambroise Verschaffelt.** Dazzling red. Large cup-shaped. Late.
- 1, 2, 3, 4. **Atrosanguinea.** One of the best double reds. Deep, full and broad bloom.
- 1, 2, 3, 4. **Boule de Neige.** White, lightly sulphured. Center bordered with carmine.
- 2, 3, 4. **Canari.** White, with yellow center, \$1.00, 75c., 50c.
- 1, 2, 3, 4. **Caroline Mather.** Very large double, rosy crimson. Silky petals, yellow center.
- 2, 3, 4. **Cleopatra.** Violet rose, rich yellow stamens. Single. \$1.50, \$1.00, 75c.
- 1, 2, 3, 4. **Delachei.** Dark red, fine, very late. One of the best, with very upright stems.
- 1, 2, 3, 4. **Duke of Wellington.** Sulphury white sort, of fine form, recently sent out. Very vigorous grower and free bloomer. \$1.25, \$1.00, 75c., 50c.
- 2, 3, 4. **Duchess de Nemours** (white). A wonderfully beautiful form. \$1.00, 75c., 50c.
- 1, 2, 3, 4. **Elegans.** Outer petals rose; center full with curving and twisting petalaets, shading from light rose to white. Tall, vigorous grower and free bloomer.
- 1, 2, 3, 4. **Festiva Alba.** (syn. Queen Victoria and Alba Superba). Double sulphury white.
- 1, 2, 3, 4. **Festiva Maxima.** By many considered the best white yet introduced, both in color and form. Of the purest white, splashed with a few streaks of crimson. Our stock is the true strain which is so difficult to obtain. \$1.25, \$1.00, 75c., 50c.
- 1, 2, 3, 4. **Fragrantissima.** Early and very free bloomer. Outer rows of petals clear rose, inner petals very numerous. Medium to low grower.
- 1, 2, 3, 4. **Francis Ortegal.** Deep maroon red, broad glossy petals, shows yellow center.
- 1, 2, 3, 4. **Gigantea.** Free grower, very large, deep pink. One of the latest sorts.
- 1, 2, 3, 4. **Gladstone.** Satiny pink petals, inner petals creamy pink. Ideal form and color.
- 2, 3, 4. **Golden Harvest.** Nearest to yellow and splendid form. \$1.50, \$1.00, 75c.
- 1, 2, 3, 4. **Humeii Rosea.** Enormous double flowers of a clear rose, one of the very latest.
- 1, 2, 3, 4. **Juno.** Single dark rose.
- 1, 2, 3, 4. **Lady Brauwell.** Pink.
- 1, 2, 3, 4. **Lee's Grandiflora.** Superb late double sort, deep rosy red. \$1.50, \$1.25, \$1.00, 75c.
- 1, 2, 3, 4. **Madam de Verneville.** On strong stem; very well formed, compact, full imbricated blooms, literally packed with overlapping petals; sulphur white, center delicate rosy white with an accidental touch of carmine. \$1.50, \$1.25, \$1.00, 75c.
- 3, 4. **Mons Rousselon.** Free bloomer, clear pink, fine for cutting.
- 1, 2, 3, 4. **Officinalis Flora Plena.** Double crimson. Piny of the old gardens, always desirable.
- 2, 3, 4. **Officinalis Alba Mutabilis.** Very early, double, light pink, changing to lighter rose.
- 2, 3, 4. **Officinalis Rosea Plena.** Very early, clear rose, double, changing to lighter rose.
- 3, 4. **Officinalis Rosea Superba.** Light rose, beautiful flower, very early. \$1.50, \$1.00.
- 2, 3, 4. **Pink Beauty.** Double, free bloomer, light clear pink, desirable.
- 1, 2, 3, 4. **Reine Hortense.** Late flowering; light rose and full to the center. Habit very erect.
- 1, 2, 3, 4. **Richardson's Rubra Superba.** Large, late, vigorous, called the Red Festiva Maxima.
- 1, 2, 3, 4. **Rubra Triumphans.** (Reeves). Bright carmine, almost a single flower.
- 2, 3, 4. **Tenuifolia Flora Plena.** Double crimson. Deeply cut fern-like foliage.
- 1, 2, 3, 4. **Thorbeckii.** Deep red pink and fine form; lighter in center. Medium dwarf habit.
- 1, 2, 3, 4. **Zoe Calot.** Fine rose, with lighter rose center. A charming sort.
- 1, 2, 3, 4. **No. 4.** Very strong. Very large petals, deep rosy red. Petalaets numerous, narrow and twisted; from rose to white.
- 1, 2, 3, 4. **No. 8.** Outer petals light pink; splendid late sort.
- 1, 2, 3, 4. **No. 9.** Clear pink, shading to white in center. Finely formed.
- 1, 2, 3, 4. **No. 11.** Double and very deep red. Margin petalaets yellow, white to light pink again in center. Very attractive.

We have many other varieties on trial which will be listed as they prove desirable.

Prices for Herbaceous Paeonies, except where otherwise noted.

Numbers to the left of the variety indicate the sizes of that variety we have to offer.

No. 1. Extra size, very heavy,	Each, \$1.00	Per 10, \$9.00	Per 100, \$80.00
No. 2. Strong blooming size	Each, .75	Per 10, 6.50	Per 100, 50.00
No. 3. Well established	Each, .50	Per 10, 4.50	Per 100, 35.00
No. 4. Divided roots	Each, .25	Per 10, 2.00	Per 100, 15.00

Special Collection, our selection only.

1st size, 10 varieties ..	\$9.00	2nd size, 20 varieties ..	\$12.00	4th size, 10 varieties ..	\$2.00
1st size, 20 varieties ..	17.50	3rd size, 10 varieties ..	4.50	4th size, 20 varieties ..	3.75
2nd size, 10 varieties ..	6.50	3rd size, 20 varieties ..	8.00		

Tree Paeonies.

A distinct type of Paeonies which makes a shrub-like growth. Quite hardy after they are established. They bloom before herbaceous varieties.

Varieties.

Elizabeth. Double, red.

Semi-Double. Large; maroon.

Moutan. Mixed.

Established plants, \$1.00. Heavier plants, \$2.00 to \$3.00.

FOR SPECIAL DISCOUNTS SEE INSIDE FRONT COVER PAGE.

GRASSES ORNAMENTAL—Continued from page 44.

- *MISCANTHUS SINENSIS VAR. VARIEGATUS. 6 to 8 feet. Foliage striped with white, otherwise like preceding.
- *MISCANTHUS SINENSIS VAR. ZEBRINUS. 6 to 8 feet. Foliage with yellow bars.
- *MISCANTHUS SINENSIS VAR. GRACILLIMUS. 6 to 8 feet. White mid-rib.
- PHALARIS ARUNDINACEA VARIEGATA. 2 to 3 feet. (Ribbon Grass).
- UNIOLA LATIFOLIA. 2 to 3 feet. Graceful grass with graceful nodding heads.
- GRASS SEED, see page 64.
- GROUND IVY (*Nepeta*). A ground cover vine. Splendid for covering embankments and for the rockery.
- GROUND IVY VARIEGATED-LEAF (*Nepeta*). Similar to the above other than the foliage, which is richly variegated with white.

- *GYPSOPHILA, see Baby's Breath.
- *HELENIUM AUTUMNALE, see Sneezeweed.
- HELIANTHUS, see Sun-Flower.
- *HELIOPSIS LAEVIS. 4 to 5 feet. July to November. Splendid hardy plant with rich yellow daisy-like flowers in great profusion. Very vigorous and will thrive under unfavorable conditions; splendid for cut flowers, lasting for weeks.

- HELEBORUS, see Christmas Rose.
- HEMEROCALLIS, see Lilies.
- HEUCHERA SANGUINEA (Coral Bells). 1½ to 2 feet. July to October. The leaves are circular, with delicately fringed edges and of an attractive grayish marbled green and evergreen. Flowers coral red, small, and produced in loose clusters.

- HIBISCUS, see Mallow.
- HOLLYHOCKS. Always a popular garden plant and while they are grown from seed it takes one season of growth before they will bloom. There is always, therefore, a demand for plants of a blooming size. Following colors: Double Red, White, Yellow, Pink, Maroon, Salmon rose; Double-mixed: Allegheny—semi-double, Pink.



Miss Lingard,
Hardy White Phlox, one
of the best early white.



Larkspur.

- IBERIS, see Candytuft.
- *JACOB'S LADDER (*Polemonium Caeruleum*). 10 to 12 inches. May and June. A favorite old garden plant, producing a quantity of attractive blue blooms.
- JAPAN IRIS, see page 46.
- KANSAS FEATHER, see Liatris.
- KNIPHOFIA ALOIDES, see Lily Torch.
- LARKSPUR (Bee) (*Delphinium Elatum*). 3 to 6 feet. June to August. Deepest blue. A most desirable plant.
- LARKSPUR (*Delphinium Formosum*). 3 to 6 feet. June to August. This type of Larkspur is superb. Color, soft porcelain blue; produced on tall spikes.
- LATHYRUS LATIFOLIUS, see Pea (perennial).
- LAWN GRASS SEED, see page 64.
- LEMON LILY, see Lilies.
- LIATRIS PYCNOSTACHYA (Kansas Gay Feather). 4 to 6 feet. July to August. Most showy and attractive plants, producing spikes of rosy-purple flowers.
- LINUM PERENNUM, see Flax.
- LOBELIA CARDINALIS (Cardinal Flower). 2 to 3 feet. August and September. Rich, fiery red flowers, handsome for the border.
- *LOTUS CORNICULATUS (Baby's Slippers). July to November. Bright yellow; spreading on the ground. Good foreground border plants.
- *LYCHNIS CHALCEDONIA. Scarlet Lighting. 1 to 2 feet. May and June. Very fine border plant.
- LYCHNIS CHALCEDONIA VAR. ALBA. 2 to 3 feet. June to July. White flowered form.
- LYCHNIS CHALCEDONIA VAR. RUBRA PL. A very beautiful new double variety.
- LYCHNIS HAAGEANA. 12 to 15 inches. May to July. Brilliant orange-scarlet flowers.
- *LYCHNIS VISCARIA VAR. ALBA. 12 to 15 inches. May and June. White. A very dainty plant with evergreen foliage.
- *LYCHNIS VISCARIA VAR. SPLENDENS. (Ragged Robin). 12 to 15 inches. May and June. Produces masses of very brilliant rose colored flowers, resembling Scotch Pinks.
- *LYSIMACHIA BARYSTACHYS. 1 foot. June to August. Flowers white.
- LYSIMACHIA NUMMULARIA (Creeping Jenny). June and July. A splendid cover plant. Brilliant, showy, yellow flowers.
- *MALLOW (*Hibiscus Mocheutos Rosea*) (Swamp Rose Mallow). A tall thrifty plant, desirable for sunny place. Flowers large, rose-colored and very showy.

The above Hardy Herbaceous Plants are offered in three sizes, as follows, unless otherwise noted. The very heavy field clumps can only be supplied in the sorts marked with a * to the left.

	Each.	Per 10.	Per 100.
Very strong Field Clumps (<i>Express or Freight</i>)	50c.	\$4.00	\$35.00
Strong Field Grown, usual size (<i>Express recommended</i>) ..	25c.	2.00	15.00
Smaller size (mostly field grown)	15c.	1.25	10.00

FOR SPECIAL DISCOUNTS SEE INSIDE FRONT COVER PAGE.

*MALLOW VAR. CRIMSON EYE. Pure white, with deep crimson eye. Very choice and new. Perfectly hardy either in common garden soil or very wet place.

MARSH-MALLOW, see Mallow.

MEADOW RUE, see Thalictrum.

MEADOW SWEET, see Spiraea.

MISCANTHUS, see Grasses.

MONARDA, see Bee-Balm.

MONKSHOOD (*Aconitum Autumnale*). 5 to 6 feet. September, October. Deep blue and a stately, showy plant.

MONKSHOOD (*Aconitum Fisheri*). 4 to 6 feet. August and September. Light blue.

MONKSHOOD (*Aconitum Napellus*). 3 to 4 feet. June to July. Deep blue.

MONKSHOOD (*Aconitum Napellus Bi-Color*). 3 to 4 feet. July and August. Blue, mottled with white.

MONKSHOOD (*Aconitum Napellus Var. Album*). Like preceding, but flowers almost white.

MONKSHOOD (*Aconitum Wilsonii*). 4 to 6 feet. August and September. Deep blue.

MOSS-PINK, see Phlox.

MYOSOTIS PALUSTRIS, see Forget-me-not.

*MYRTLE BLUE (*Vinca Minor*).

One of the best evergreen plants for covering the ground and is a success in quite shady places, provided the ground is fertile.

*MYRTLE WHITE (*Vinca Minor Var. Alba*).

A pure white variety of preceding; not common in cultivation, but should be.

OENOTHERA, see Primrose.

*PACHYSANDRA TERMINALIS. 6 to 8 inches. Foliage evergreen and very much resembles our interesting native wood plant, *Princess Pine*. It is perfectly adapted to the shade under trees or the shady side of a building, and will form a solid evergreen covering where grass will not grow. We now have a large stock of it and will gladly quote special prices by the thousand. Samples showing the evergreen character of the foliage mailed without charge, on request.

PAPAVER, see Poppy.

*PEA, PERENNIAL (*Lathyrus Latifolius*). 5 to 6 feet. June to October. Rosy pink.

*PEA, PERENNIAL VAR. ALBA. A white variety of preceding.

*PEA, PERENNIAL VAR. PINK BEAUTY. A new and very beautiful variety.

*PENSTEMON DIGITALIS (Beard-Tongue). June and July. 2 to 3 feet. Nodding white fox-glove-like flowers on graceful open panicles.

*PENSTEMON BARBATUM. July and August. 2 to 3 feet. Brilliant red tube-like flowers in loose panicles.

PERIWINKLE, see Myrtle.

PHALARIS ARUNDINACEA, see Grasses.

*PHLOX AMOENA. 3 to 5 inches. April and May. Very desirable for carpeting the ground and for rockeries. Bright pink.

PHLOX DIVARIACATA (Wild Sweet William). 6 to 8 inches. April and May. Lilac, showy; very attractive and desirable.

PHLOX, Paniculata, Tall Garden Varieties.

Hardy Phloxes are now among the most popular of hardy garden flowers and justly so. Perfectly hardy, easy to make thrive, and producing gorgeous color effects. The following list has been selected from our large collection as comprising the cream of the distinct colors. Other varieties can also be supplied.

*BOUQUET FLOURI. Medium dwarf, flowers white with crimson center.

*CARAN D'ACHE. A large flower, rosy carmine color, center violet tinged with rose.

*COQUELICOT. As brilliant as an Oriental poppy; orange-scarlet, one of the best.

*ETNA. Bright red, tinged with salmon.

*HERMINE. Very dwarf, pure white.

*INDEPENDENT. Tall grower, late bloomer, fine large creamy white flowers.

*ISABY. Medium tall grower, very vigorous, panicles of fiery salmon-red florets.

*JOAN OF ARC. Pure white, very free. Unsurpassed for producing solid mass of white. Early to mid-season.

*LUSTRE. Light rosy pink, medium tall grower.

*MADAME BEZANSON. Best crimson, very large.

*MARIE LOUISE. Tall grower, medium late; flowers rose to white.

*MISS LINGARD. White with very light pink eye, long panicles, very early.

*NETTIE STEWART. White, pink eye, very early; similar to Miss Lingard.

*PLACIDA. Very strong grower and late, very large panicles of rosy lilac florets of great substance.

*PREMIER MINISTER. Very strong grower, late bloomer, enormous heads of large florets, pink, almost white, changing to the deepest crimson in the center.

PHLOX OVATA. 5 to 6 inches. May. Low mat of evergreen foliage. Flowers rosy pink.

PHLOX SUBULATA (Moss Pink). 3 to 4 inches. May. Forms low, flat masses of evergreen foliage. When in bloom presents a solid mass of color.

*VAR. ALBA. A white form of the above.

*VAR. ATRO-RUBRA. Clear deep claret.

*VAR. SADIE. White, shaded with lilac.



Oriental Poppy. The most dazzling gorgeous garden flower.

The above Hardy Herbaceous Plants are offered in three sizes, as follows, unless otherwise noted. The very heavy field clumps can only be supplied in the sorts marked with a * to the left.

	Each.	Per 10.	Per 100.
Very strong Field Clumps (<i>Express or Freight</i>)	50c.	\$4.00	\$35.00
Strong Field Grown, usual size (<i>Express recommended</i>) ..	25c.	2.00	15.00
Smaller size (mostly field grown)	15c.	1.25	10.00

FOR SPECIAL DISCOUNTS SEE INSIDE FRONT COVER PAGE.

- *PHYSOSTEGIA VIRGINICA (False Dragon Head). 3 to 4 feet. July and August.
Effective spikes of clear pink flowers.
- *PHYSOSTEGIA VIRGINICA VAR. ALBA. 3 to 4 feet. July to August. A white form.
- *PINKS, MAIDEN (*Dianthus Deltoides*). 6 to 10 inches. May to July. Small fragrant pink flowers. Evergreen bluish green foliage.
- *PINKS, SCOTCH (*Dianthus Plumarius*). 9 to 12 inches. May and June. Pink, fragrant.
- *PINKS, SCOTCH, VAR. HER MAJESTY. 9 to 12 inches. May and June. Double white; fragrant. As large and finely formed as a carnation pink.
- *PINKS, SCOTCH, VAR. PERPETUAL SNOW. 9 to 12 inches. May to October. A revelation in Hardy Pinks. Beautifully fringed, pure white, clove-scented.
- *PINKS, SCOTCH, VAR. WHITE RESERVE. 9 to 12 inches. May to July. Beautiful double white and very fragrant.
- *PINKS, SWEET WILLIAMS (*Dianthus Barbatus*). 1 to 2 feet. July to September.
Dear to the heart of many a flower lover, the literature of the old-time garden teems with pleasant references to this splendid plant. Perfectly hardy and easily grown, its brilliant flowers lasting for many weeks.
ALL COLORS MIXED. No end of combinations of color.
EMPEROR WILLIAM. The most intense velvety crimson red imaginable.
PEACH BLOW. A most delicate clear pink suggesting a shading of sulphur.
- *PLATYCODON GRANDIFLORUM (Balloon Flower). 2 to 3 feet. June to October.
Resembles the Campanulas. The large blue bell-like flowers are produced in clusters of from three to six. Plant blooms all summer and is very hardy and desirable.
- *PLATYCODON GRANDIFLORUM VAR. ALBUM. 2 to 3 feet. June to October.
A white form of the above. Both are fine for cutting.
- PLATYCODON GRANDIFLORUM VAR. MARIESI. 1 foot. June to October.
Deep blue bells 3 inches across.
- POLEMONIUM CAERULEUM, see Jacob's Ladder.
- POLYGONUM SIEBOLDI (Giant Smart Weed). 8 to 10 feet. July and August. White.
- *POPPY, ICELAND (*Papaver Nudicaule*). 1 to 2 feet. June to November.
These interesting little poppies with their smooth bluish green foliage and bright golden to orange flowers produced at intervals all summer are among our most desirable garden plants.
- POPPY ORIENTAL (*Papaver Orientale*). 2 to 3 feet. June and July. Great showy flowers of the most dazzling brilliancy. The following new varieties of this beautiful oriental poppy range in color from almost white to the deepest red-black. 25c. grade only.
DAZZLER. The most brilliant fiery scarlet.
GOLIATH. Enormous scarlet flowers.
MARIE STUDHOLM. Pure salmon silvery shading with touch of carmine.
PRINCESS VICTORIA LOUISE. Pure rose.
QUEEN ALEXANDRA. Clear salmon rose.
REMBRANDT. Enormous size, distinct shade of orange salmon.
- POTENTILLA (Garden Hybrids). May to September. 6 to 12 inches. Very desirable border plant. Handsome foliage, brilliant rose-like flowers.

VARIETIES.

- GOLD KUGEL. Clear yellow.
- LAURIUM. Yellow and red.
- PRIMROSE EVENING (*Oenothera Serrulata*). 1 foot. May and June. One of the best clear yellow flowers of low growth, especially showy in the early evening and on cloudy days.
- PRIMROSE (*Oenothera Missouriensis*). 6 to 12 inches. July. Mat of bright foliage and large brilliant yellow flowers.
- PYRETHRUM ROSEUM (Pink Daisy). 2 to 3 feet. June to August. Rose. Desirable plants with a growth similar to our field daisy.
- PYRETHRUM ULIGINOSUM, see Chrysanthemum.
- RAGGED ROBIN, see Lychnis.
- RANUNCULUS, see Buttercup.
- RIBBON GRASS, see Grasses.
- ROCK CRESS (*Arabis Albida*). ½ to 1 foot. April. A beautiful low-growing plant with velvety foliage, which is evergreen. Mass of snow-white in April, making it one of the earliest plants to bloom.
- NIGRA PLENA. Dark, almost black.
- VERSICOLOR. Yellow and red.



Spiraea Chinensis or Astilbe.

- *RUDBECKIA LACINIATA (Coneflower). 6 to 10 feet. July to September. Golden yellow.
- *RUDBECKIA LACINIATA VAR. FL. PL. 6 to 10 feet. July to September. This is now the extremely popular Golden-Glow. It is one of the most desirable tall-growing hardy plants ever introduced. The blooms, of a rich golden yellow, are produced with great freedom and resemble double cactus dahlias.
- *RUDBECKIA SPECIOSA VAR. NEWMANII. 2 to 3 feet. July and August. Pure yellow, dark disk.
- *RUDBECKIA SUBTOMENTOSA (Black-Eyed Susan). 2 to 3 feet. July to October. Yellow, dark cone.
- SANDWORT (*Arenaria Grandiflora*). 6 inches. May. Close-growing evergreen plant, forming a carpet of verdure. Very desirable for rock work; pure white.
- *SAXIFRAGA CRASSIFOLIA (Rockfoil). 1 to 2 feet. May. Rose lilac.
- SCABIOSA CAUCASICA (Mourning Bride). 18 inches. June to October. Light blue.
- SEA HOLLY (*Eryngium Amethystinum*). 3 to 4 feet. July to August. Finely cut shiny foliage with thistle-like flowers of amethystine blue.
- SEA LAVENDER, see Statice.

The above Hardy Herbaceous Plants are offered in three sizes, as follows, unless otherwise noted. The very heavy field clumps can only be supplied in the sorts marked with a * to the left.

	Each.	Per 10.	Per 100.
Very strong Field Clumps (<i>Express or Freight</i>)	50c.	\$4.00	\$35.00
Strong Field Grown, usual size (<i>Express recommended</i>)..	25c.	2.00	15.00
Smaller size (mostly field grown)	15c.	1.25	10.00

FOR SPECIAL DISCOUNTS SEE INSIDE FRONT COVER PAGE.

SEA PINK, see Thrift.

*SEDUM ACRE (Stone Crop). Fine for rockeries. 2 to 3 inches. June and July. Yellow.

*SEDUM ALBUM. 3 to 4 inches. July and August. White, red center.

*SEDUM OPPOSITIFOLIUM. 3 to 4 inches. July. White flower. Opposite leaved.

*SEDUM TERNATUM. 3 to 4 inches. July. Rose tinted.

*SEDUM SIEBOLDII. 3 to 4 inches. August to September. Flowers bright pink.

*SEDUM SPECTABILE (Showy Sedum). 1 to 2 feet. September and October.

A splendid garden plant, the showy flat panicles of rosy pink being very effective.

SEMPERVIVUM PYRENAICUM (Houseleek) (Hen and Chickens). 6 inches. July and August. Fine for rockeries. Habit and blooming very attractive and interesting.

SHASTA DAISY, see Daisy.

*SNEEZE WEED (*Helenium Autumnale*). 6 to 7 feet. August and September.

One of the best tall-growing garden plants. Flowers golden yellow; in large masses.

*SNEEZE WEED VAR. GRANDICEPHALUM CUPREUM. 3 to 4 feet. July to September.

This new variety of *Helenium* produces coppery red flowers of a rich shade.

SPEEDWELL, see Veronica.

SPIDERWORT, see Tradescantia.

*SPIRAEA ARUNCUS (*Aruncus Sylvester*). 5 to 6 feet. May and June. Creamy white.

A desirable, strong-growing plant, fine for backgrounds to herbaceous borders.

*SPIRAEA FILIPENDULA (*Ulmaria Filipendula*). 2 to 3 feet. May and June.

Beautiful fern-like foliage which remains fresh and green throughout the Summer. Flowers are produced on spikes and are white and very graceful.

*SPIRAEA PENTAPETALA (Double) (*U. Pentapetala Var. Fl. Pl.*). 2 to 3 feet. May and June. Old garden plant; pure white flowers on spikes and very attractive.

*SPIRAEA PALMATA (*U. Purpurea Var. Elegans*). 2 to 3 feet. May and June. Light pink.

*SPIRAEA PALMATA VAR. RUBRA (*U. Purpurea Var. Rubra*). 2 to 6 feet. May and June.

Deep rose red.

*SPIRAEA CHINENSIS (*Astilbe Chinensis*). 2 to 3 feet. June. Pink to rose. Very desirable.

*SPIRAEA JAP. VAR. GRANDIFLORA. 1 to 2 feet. May and June. Creamy white.

STACHYS BETONICA (Betony). 1 foot. June. Attractive clear pink spikes.

*STACHYS LANATA (Woolly Woundwort). 1 to 1½ feet. July and August.

Valuable for its very pearly, velvety foliage and ruby red flowers on spikes.

*STATIC LATIFOLIA (Sea Lavender). 1 to 2 feet. August and September.

A beautiful plant producing a cluster of broad evergreen leaves from 4 to 8 inches long, bearing small blue flowers in profusion. Thrives at seashore.

STOKESIA CYANEA, see Aster.

STONE CROP, see Sedum.

*SUNFLOWER (Graceful) (*Helianthus Orgyalis*). 5 to 7 feet. October and November.

The tall flower spikes of the plant produced so late in the season with their medium sized, sunflower-like blooms, disposed all along the stems, make it especially useful.

*SUNFLOWER (Maximilian) (*H. Maximiliani*). 4 to 6 feet. August to October. Fine golden yellow, valuable late flowering plant.

*SUNFLOWER (Miss Mellish) (*H. Rigidus Var.*). 1 to 3 feet. July to September. Sparingly branched; rough; flowers rich yellow. One of the best.

*SUNFLOWER (Pearl) (*H. de Capitalus Multiflorus Fl. Pl.*). 2 to 4 feet. August to October.

Resembles a golden double dahlia.

SWEET WILLIAM, see Pinks.

THALICTRUM AQUILEGIAFOLIA (Feathered Columbine). 1 to 3 feet. May to July. White.

THALICTRUM MINUS VAR. ADIANTIFOLIUM. 1 to 2 feet. July and August.

Foliage delicately arranged and graceful.

THALICTRUM POLYGONUM (Rue Anemone). 2 to 3 feet. July and August. White.

A very graceful native plant which thrives well in the garden.

THRIFT (*Armeria Maritima Splendens*). 9 inches. July and August. Evergreen tufts of bright green foliage, from which innumerable flowers appear in dense heads. Pink.

*THYMUS CITRIODORA AUREA (Golden Thyme). Very trailing. Orange scented.

*THYMUS SERPHYLLUM (White Mt. Thyme). May. Forming dense mats of dark green foliage with white flowers.

*TRADESCANTIA VIRGINICA (Spider Wort). 1 to 2 feet. June to August. Blue; grass-like foliage.

*TRADESCANTIA VIRGINICA ALBA. White form, and very attractive.

TRITOMA OR TORCH LILY, see Lilies.

TROLLIUS, see Globe Flower.

ULMARIA, see Spiraea.

UNIOLA, see Grasses.

*VALERIANA OFFICINALIS (Garden Heliotrope). 4 to 6 feet. June and July. White, fragrant. An old garden favorite.

*VERONICA SPURIA (Amethystina) (Speedwell). 1 to 2 feet. May and June. Blue; in spikes.

*VERONICA LONGIFOLIA VAR. SUBSESSILIS. 2 to 3 feet. July and September. Spikes of showy flowers of the deepest clear blue make this plant very desirable.

*VERONICA INCANA (Hoary Speedwell). 1 to 2 feet. July to September. Blue, delicate.

VINCA, see Myrtle.

VIOLA, see Violet.

VIOLET, CRESTED (*Viola Cornuta*). Beautiful pansy-like violets with blue flowers and glossy foliage; blooms all summer.

VIOLET, CRESTED, WHITE (*V. Cornuta Var. Alba*).

Like the preceding; with pure white flowers.

VIOLET, CRESTED HYBRIDA VAR. LUTEA SPLENDENS.

This hybrid produces beautiful yellow flowers, and is a splendid new plant.

VIOLET, ENGLISH (*V. Odorata Var. Fl. Pl.*).

The true double, sweet-scented English hardy violet. Color is of the deepest blue.

VIOLET, ENGLISH, WHITE (*V. Odorata Var. Alba*).

Like preceding other than the flowers, which are single white.

VIOLET, ENGLISH, DOUBLE WHITE (*V. O. Var. Alba Fl. Pl.*).

Another beautiful form. Flowers double white, very large, tinted with pale blue.

WINDFLOWER, see Anemone.

*YARROW, FERN-LEAVED (*Achillea Filipendulina*). 3 to 4 feet. June to September.

This is a very decorative plant, clear yellow, producing flat corymbs.

*YARROW, THE PEARL (*A. Ptarmica Var. Fl. Pl.*). 1 to 2 feet. May to October. Double white. A very effective plant, especially when in bloom. Much prized as a cut flower.

*YARROW, RED (*A. Millefolium Var. Rubra*). 1 to 3 feet. June to October. Aromatic, fern-like foliage, which is very ornamental. Wine red.

*YARROW, WOOLY (*A. Tomentosum*). 8 to 10 inches. June and July. Bright yellow flowers.

YUCCA, see Lily.

The above Hardy Herbaceous Plants are offered in three sizes, as follows, unless otherwise noted. The very heavy field clumps can only be supplied in the sorts marked with a * to the left.

	Each.	Per 10.	Per 100.
Very strong Field Clumps (<i>Express or Freight</i>)	50c.	\$4.00	\$35.00
Strong Field Grown, usual size (<i>Express recommended</i>)..	25c.	2.00	15.00
Smaller size (mostly field grown)	15c.	1.25	10.00

FOR SPECIAL DISCOUNTS SEE INSIDE FRONT COVER PAGE.

ROSES--Choice Hardy Garden.

ROSES FOR GARDENS are a specialty at the nursery, our sales amounting to many thousands annually. The plants are strong, field-grown bushes, large enough to make a sturdy growth and produce a profusion of bloom right away. This grade of plants is very popular with our customers.

Our roses should not be confounded with the department store articles often offered. Our roses are all selected strong field-grown dormant plants dug fresh from the open ground and securely packed for each order.

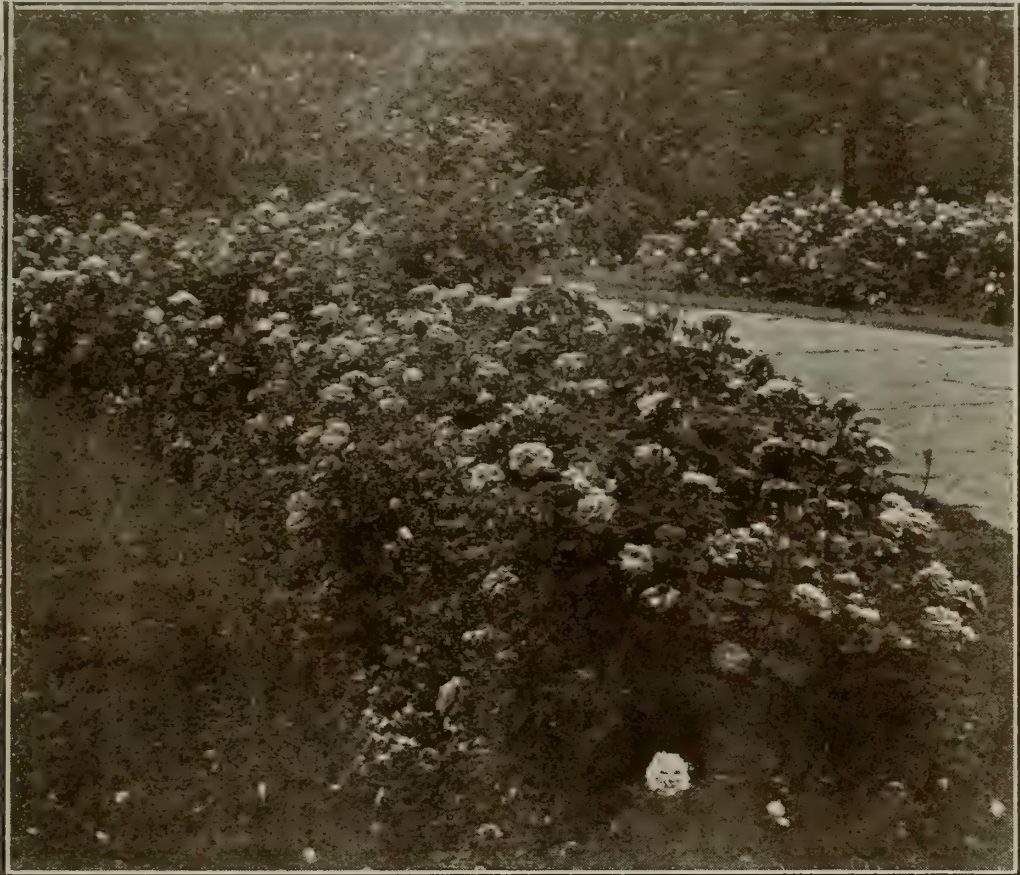

The love of roses is universal and fortunate it is that the most beautiful ones live out of doors and thrive in ordinary gardens. Be liberal with the fertilizer in preparing your rose gardens; they will return many fold in the way of luxuriance and profusion of blooms.



Frau Karl Druschki, a charming white rose.

If in doubt as to the varieties of roses wanted for any special purpose we will be glad to assist in making selections for you.

Garden Hybrid Roses. Strictly Hardy.

This class of roses blooms profusely in June and at intervals throughout the Summer and Fall. The popular hardy garden roses mostly belong to this class and are always satisfactory.

Do not allow roses to suffer from want of plenty of fertilizer, as they are gross feeders, and only when they have plenty to feed on can they be expected to produce best results.

Anne De Diesbach. (Syn. Glory of France). Carmine, a beautiful shade; very large. A superior garden sort; fragrant.

Baby Rambler. The rose hybridists certainly made a remarkable happy combination when they succeeded in creating this wonderful new rose. Imagine a bushy rose just right for the flower garden or a pot plant as to size with all the beauty of color and great clusters of the *crimson rambler* and add to this that it will bloom constantly all summer. Perfect in form and color.

Prices of All Roses.

Very strong field grown	Each, \$0.50	Per 10, \$4.50	Per 100, \$30.00
Medium grade, field grown	Each, .30	Per 10, 2.75	Per 100, 20.00
Light grade (our selection of varieties only).	Each, .20	Per 10, 1.80	Per 100, 15.00

FOR SPECIAL DISCOUNTS SEE INSIDE FRONT COVER PAGE.



Charming arbor effects can be gained by using the Rambler Roses; the Dorothy Perkins and Lady Gay in soft clear pinks lend themselves most happily to this use. Rambler Roses are also most happy when trained on fences and about the house walls; in fact, they are adaptable to so many uses which add attractively to the grounds that they really are of first importance in picturesque garden making.

Garden Hybrid Roses—Continued.

- Baron De Bonstetten.** Rich velvety maroon; large, full. A splendid sort.
- Clio.** Flowers large, of fine globular form, flesh color, shaded in the center with rosy pink; growth vigorous.
- Earl of Dufferin.** Rich brilliant velvety crimson, shaded with dark maroon; large, full, finely formed; delightful fragrance.
- Francois Levet.** Cherry pink; medium size; well formed; vigorous habit.
- Frau Karl Druschki.** Flowers very large, beautiful, pure white. This is one of the best white hybrid perpetuals yet introduced.
- General Jacqueminot.** Brilliant crimson; not full, but large and extremely effective; fragrant, and of excellent habit.
- Jules Margottin.** Carmine rose, fine in open flower and in bud.
- Madame Gabriel Luizet.** Pink, distinct, very large, cup-shaped.
- Magna Charta.** Pink, suffused with carmine; full globular. Excellent rose.
- Margaret Dickson.** Of magnificent form; white, with pale flesh center; petals very large, shell shaped.
- Marshall P. Wilder.** Large, well formed; color cherry-carmine and very fragrant.
- Mrs. John Laing.** Soft pink; produced on strong stems.
- Mrs. R. G. Sharman Crawford.** Rosy pink, outer petals shaded with pale flesh, white at base of petals; of perfect imbricated form.
- Paul Neyron.** Deep rose color; by far the largest variety in cultivation.
- Prince Camille de Rohan.** Deep velvety crimson; large, moderately full.
- Ulrich Brunner.** Brilliant cherry red, a very effective color; flowers of fine form.
- Victor Verdier.** Bright rose, with carmine center, a very clear shade of color.

Rambler Roses ^{and} other Hardy Climbing Roses

These are all splendid pillar and arbor roses; are also very effective for planting along fence lines, etc.

- Baltimore Belle.** Pale blush, becoming nearly white; compact and fine.
- Crimson Rambler.** This wonderful Japanese Rose is one of the most important and valuable acquisitions of recent years.
- Dorothy Perkins.** Very double and are borne in clusters of ten to twenty. The color is a clear shell-pink.
- Hiawatha.** A charming clear pink Rambler, similar to Dorothy Perkins.
- Lady Gay.** Similar to the popular Dorothy Perkins, but lighter in color.
- Manda's Triumph.** Double pure white in clusters, very vigorous.
- Multiflora.** A charming species. Great clusters of white single flowers, showy red fruits which last all winter.
- Philadelphia Rambler.** The blooms are larger than the Crimson Rambler and full to the center and of a deeper crimson color.
- Pink Rambler.** Flowers medium size, pink, in clusters, very pretty.
- Prairie Queen.** Bright rosy red, extra.
- Setigera.** The Michigan or Prairie Rose. Large single flowers, of a deep rose color.
- South Orange Perfection.** Double flowers in great profusion; color soft blush pink.
- Sweet Brier.** Old favorite, fragrant foliage.
- HYBRID SWEET BRIER.**
- Anne of Gerstein.** Dark crimson.
- Brenda.** Peach, bright yellow anthers.
- Trier.** Creamy white with dark yellow anthers and are borne in large clusters.
- Universal Favorite.** Double, clear rose in clusters, very vigorous, beautiful foliage.
- White Rambler.** White, very vigorous.
- Wichuriana.** Memorial Rose, trailing species, pure white, single.

If in doubt as to the varieties of roses wanted for any special purpose we will be glad to assist in making selections for you.

Very strong field grown	Each, \$0.50	Per 10, \$4.50	Peh-100, \$30.00
Medium grade, field grown	Each, .30	Per 10, 2.75	Per 100, 20.00
Light grade (our selection of varieties only).	Each, .20	Per 10, 1.80	Per 100, 15.00

FOR SPECIAL DISCOUNTS SEE INSIDE FRONT COVER PAGE.



Rose gardens form conspicuous parts in most garden lay-outs. Formal effects like this one are in strong contrast to the illustration on page 55; both equally charming in their special way.

Rosa Rugosa and Its Hybrids.

Rosa Rugosa in its several forms not only makes an effective individual plant, but is very desirable for hedges and generous masses.

- White of Coubert.** Semi-double, pure white, long pointed buds, very desirable.
- Madame Geo. Bruant.** In the bud state the flowers are long and pointed, when open, semi-double; pure white and fragrant and produced freely.
- Nova Zembla.** This is a pure white, beauti-

- fully formed rose, very fragrant, vigorous and free blooming.
- Rugosa Alba.** Single pure white flowers, highly scented; a splendid shrub-like rose.
- Rugosa Rubra.** Flowers single, of a most beautiful rosy red, succeeded by large berries of a rich orange red color.

Other Choice Hardy Garden Roses.

- Austrian Yellow.** A good old garden rose seldom seen now-a-days.
- Blanche Moreau.** (Moss). Pure white, large, full, and of perfect form.
- Blanda.** Single pink flowers, followed with showy bright red fruits.
- Damask.** Popular old-time rose of delightful fragrance and delicate almost tea rose like delicacy in the opening buds. Pink.
- Harrison's Yellow.** Golden yellow, medium size; semi-double. A free bloomer.
- Lucida Alba.** Beautiful white form of one of our pretty low native roses.
- Madam Plantier.** Pure white. Produced in great abundance; vigorous, bushy habit.

- Persian Yellow.** Bright yellow; small, nearly full.
- Salet.** (Moss). Deep pink colored buds, surrounded with a mossy fringe and crest. A fragrant and very beautiful moss rose.
- Spinosissima.** (Scotch). Dainty little roses, seldom getting more than two feet. Flowers light rose pink to white. This is a splendid little rose for naturalizing and will grow in very dry rocky places.
- York and Lancaster.** Handsome large semi-double blooms, splashed and striped, bright red, white and yellowish tints.

Hybrid Tea Roses.

Very free bloomers; hardy with slight protection.

- Captain Christy.** Rosy pink, perfect shape, tea scented.
- Clothilde Soupert.** Very double, pearly white.
- Gruss an Teplitz.** Color scarlet shading to velvety crimson, very fragrant.
- Hermosa.** Soft pink, cupped, fine bloomer, very reliable old rose.
- Killarney.** A charming pink Rose.

- Kaiserin Augusta Victoria.** An extra fine white variety; perfect in form.
- La France.** Delicate silvery rose, changing to silvery pink; very large, full.
- Maman Cochet.** Flowers large, full, clear carmine.
- White Maman Cochet.** Pure white, tinged pink.

Tree or standard roses, grafted on 3 to 4 ft. stems, in red, white, pink and rose, 75c. to \$1.00 each.

If in doubt as to the varieties of roses wanted for any special purpose we will be glad to assist in making selections for you.

Very strong field grown	Each, \$0.50	Per 10, \$4.50	Per 100, \$30.00
Medium grade, field grown	Each, .30	Per 10, 2.75	Per 100, 20.00
Light grade (our selection of varieties only).	Each, .20	Per 10, 1.80	Per 100, 15.00

FOR SPECIAL DISCOUNTS SEE INSIDE FRONT COVER PAGE.

Fruit Department.



*Red Astrachan.
A favorite early
red apple.*

FRUIT growing on a commercial scale is one of the country's profitable industries. No part of our great country offers a better opportunity to grow high flavored and beautiful appearing fruits than New England. In the same way the home acre, yes, even the small city garden can be made to return crops of fruits well worth all the labor they required. There is also the genuine pleasure and delight many of us get and more would if they only knew what they are missing, in watching trees grow. One's interest is kept at the top notch from the blossoming time, when fruit trees are bowers of floral grace and beauty, until the ripening colors appear and in the full maturity we have the actual luscious fruits of our watchfulness and care, not only beautiful, but sure to delight the palate and contribute to the true economy of the household.

Dwarf Fruit Trees.

These interesting dwarf trees have commercial possibilities; but it is to the amateur and home gardener that they appeal especially. Practically every garden offers opportunities for their successful culture. Where too limited areas are available to make ordinary fruit trees practicable these dwarf forms are most acceptable. They can be planted along the garden fence or walls, on either side of the garden paths and can be made to add an additional feature to many a flower garden border. Training them flat or to special forms is popular with many; others prefer to keep them in natural shaped trees, only in miniature. Dwarf trees fruit freely, often after the second year, bearing abundantly fruits of the largest size and finest quality. (See illustration).

DWARF FRUIT TREES, by F. A. Waugh, is a valuable book on this subject which we recommend. Price 50 cents. With order for dwarf fruit trees amounting to \$10.00 we will be pleased to include a copy of this book without extra charge.



Dwarf Apple.



Dwarf Pear.

FOR SPECIAL DISCOUNTS SEE INSIDE FRONT COVER PAGE.

Apples---Standard.

Summer Apples.

- s.* **Early Harvest.** Pale yellow, tart, tender, with a fine flavor.
d. **Devonshire Quarrendon.** Medium size. Early red, firm, juicy. Abundant bearer. August and September.
sd. **Red Astrachan.** Large; nearly covered with deep crimson; juicy, tart, and a good bearer.
s. **Sweet Bough.** Large, yellow; sweet, tender and juicy.
sd. **Yellow Transparent.** Pale yellow when ripe; flesh tender, juicy, sub-acid; a free grower and early bearer.

Autumn Apples.

- d.* **Allingtown Pippin.** Fruit medium size with streaks of red on the sunny side. Flavor excellent. Growth vigorous. Abundant bearer. November to January.
s. **Fall Pippin.** Large, roundish oblong; yellow; flesh tender, rich and delicious. October to December.
s. **Maiden's Blush.** Large; pale yellow, red cheeks; flesh tender and pleasant. Sept. to Oct.
s. **Pound Sweet.** Very large, yellow, very good flavor, esteemed for cooking.
s. **Porter.** Medium size, yellow, sprightly flavor, desirable.
d. **Snow Apple or Famuese.** Medium size. Crimson, inside snow white. Tender, delicious. November to January.

Winter Apples.

- sd.* **Baldwin.** Large; bright red; crisp, juicy and rich; very productive.
s. **Ben Davis.** A large, handsome, striped apple of good quality.
d. **Cox's Orange Pippin.** Greenish yellow. Medium size, handsome. Richly flavored. Heavy bearer. Fine dessert apple. November to February.
sd. **King.** A superb red apple of the largest size and finest quality; good bearer; vigorous grower. Nov. to Jan.
s. **McIntosh Red.** Medium, deepest crimson, finest quality.
s. **Newtown Pippin.** Large; striped; flesh juicy, crisp and aromatic.
s. **Red Bietighaimer.** Large, yellow, freely splashed red, juicy.
sd. **Rhode Island Greening.** Well-known and popular; fruit rather acid; excellent both for dessert and cooking.
sd. **Roxbury Russet.** Medium size; crisp, juicy, sub-acid; hardy and a long keeper.
d. **Seek-no-further.** Medium size, handsome. Abundant bearer. Of best quality. October to January.

"s" to left of name indicates standard only.

"d" to left of name indicates dwarf only.

"sd" to left of name indicates both standard and dwarf.

Prices of Apples—Standard.

Available list of the transplanted sizes sent on request.

- 6 to 9 ft., transplanted, each \$1.00 to \$3.00.
 5 to 6 ft., selected, each 50 cts.; per 10, \$4.50; per 100, \$25.00.
 4 to 5 ft., each 35 cts.; per 10, \$3.00; per 100, \$18.00.

Prices of Apples—Dwarf.

- 3 to 6 ft., extra size, 75 cts. each; \$6.00 per 10; \$50.00 per 100.
 2 to 3 ft., selected, 50 cts. each; \$4.00 per 10, \$35.00 per 100.

Varieties of dwarf apples vary somewhat in their habit of growth. An extra selected tree three feet tall in one variety may be quite as vigorous as a tree six feet tall of another variety. Where extra selected trees are ordered we send the best selection of that special variety.

Crabapples.

- Hyslop.** Large; deep crimson; very popular; late.
Transcendant. Tree immensely productive, early bearer. Excellent for sauce and pies. Juicy and crisp; skin yellow, striped with red.

Prices same as standard apples.

Pears.

Summer Pears.

- sd.* **Bartlett.** Buttery, very juicy and highly flavored; bears early and abundantly.
sd. **Clapp's Favorite.** Very large; yellowish and melting; flushed red on sunny side.
s. **Osband's Summer.** Medium size, yellow, red cheek. Melting excellent flavor. Productive.
s. **Wilder.** One of the best early pears of fair quality.

Autumn Pears.

- d.* **Duchess d'Angouleme.** Very large. Greenish yellow. Buttery, juicy. Very excellent flavor.
d. **Clairgeau.** Large, very showy. Yellow, red cheek. Juicy. Great bearer.
d. **Howell.** Large, yellow, red cheek. Rich, sweet, melting, aromatic.
s. **Kieffer's Hybrid.** An early and very prolific bearer; wonderfully showy.
d. **Louis Bonne de Jersey.** Medium size. Richly colored. Finely flavored fruit. Melting and luscious. October.
sd. **Seckel.** Small; yellowish brown when fully ripe; flesh very fine grained, sweet, exceedingly juicy, buttery.
s. **Sheldon.** Medium size; greenish russet; melting, juicy, with a very brisk, highly perfumed flavor.
s. **Superfin.** Large, melting, juicy, exquisite flavor. September and October.
d. **Vermont Beauty.** Medium size. Bright yellow. Juicy rich flavor.
s. **Worden-Seckel.** Similar to preceding, but larger and more vigorous grower.

Winter Pears.

- sd.* **Anjou.** Large; greenish, sprinkled with russet; flesh buttery, melting, with a rich flavor.
s. **Lawrence.** Yellow, covered with brown dots; flesh whitish, buttery, rich aromatic.

"s" to left of name indicates standard only.

"d" to left of name indicates dwarf only.

"sd" to left of name indicates both standard and dwarf.

Prices of Pears—Standard.

- 6 to 8 feet, transplanted, each \$1.00 to \$3.00. Write for available list of transplanted sizes.
 5 to 6 feet, selected, each 75 cts.; per 10, \$6.00; per 100, \$50.00.

Prices of Pears—Dwarf.

- Extra selected, 3 to 4 feet, 75 cts. each; \$6.00 per 10; \$50.00 per 100.
 Selected, 2½ to 3 feet, 50 cts. each; \$4.50 per 10; \$40.00 per 100.

FOR SPECIAL DISCOUNTS SEE INSIDE FRONT COVER PAGE.

Cherries.

Sweet Varieties.

- Black Tartarian.** Very large; bright pulplish black; tender, juicy and of rich flavor.
Gov. Wood. Large; nearly white, with red cheek; rich and juicy. One of the best.
Windsor. Large; dark red; flesh remarkably firm, sweet and of fine quality; productive.

Tart Varieties.

- Dyehouse.** Large; red, fine flavor.
English Morello. Medium to large; blackish red; rich, juicy and good; very productive.
Early Richmond. Dark red; melting, juicy, with sprightly flavor. One of the best.
May Duke. Large; dark red; juicy and rich flavored; very early.
Montmorency. Large; red; very productive.

Prices of Cherries.

- Transplanted, each \$1.00 to \$3.00. *Write for available list of transplanted sizes.*
 6 to 7 feet, each, \$1.00; per 10, \$8.00.
 5 to 6 feet, each, 75 cts.; per 10, \$6.00; per 100, \$50.00.

Peaches.

- Alexander.** Medium size, melting, juicy, sweet, very early.
Champion. Early, large size; sweet, rich, juicy, delicious; white with red cheek.
Crawford Early. Fruit large, oblong; skin yellow red cheek; flesh deep yellow, juicy.
Crawford Late. Large size; skin yellow, with a dark red cheek; flesh deep yellow, juicy.
Elberta. Large; yellow, with red cheek; flesh yellow and of delicious flavor.
Mountain Rose. Large; roundish; skin whitish, almost covered dark rich red; flesh white.
Old Mixon. Skin yellowish white, with deep red cheek; flesh white red at the stone.
Stump the World. Large; white, with bright red cheek; flesh white, juicy.
Wonderful. Large; a rich golden yellow; fine flavor.

Prices of Peaches.

- 6 to 8 feet, extra selected, each, 50 cts.; per 10, \$3.50.
 4 to 6 feet, each, 25 cts.; per 10, \$2.00; per 100, \$15.00.
 3 to 4 feet, (*special low rate per 1,000*), each, 15 cts.; per 10, \$1.25; per 100, \$9.00.



Champion Quince. The third year from the nursery. Quince trees take up very little room in the garden and not only bear very delicious fruits but are quite decorative, both in fruit and in growth. Mr. Chillingworth, who appears in this picture, is an enthusiastic and successful gardener and produces quite a quantity of most delicious and beautiful fruits within the restrictions of a small city garden.

Quinces.

- Apple or Orange.** Large, roundish; bright golden yellow cooks tender; excellent flavor.
Champion. The tree is a prolific and constant bearer; fruit larger than the orange.
Bently. Large and handsome, after the orange quince type.
Rea's Mammoth. Very large and a prolific bearer.

Prices of Quinces

- 5 to 7 feet, transplanted, each 75 cts. to \$3.00. *Write for available list of transplanted sizes.*
 3 to 4 feet, each, 50 cts.; per 10, \$4.00; per 100, \$35.00.
 2 to 3 feet, each, 35 cents; per 10, \$3.00; per 100, \$25.00.

Plums.

- Abundance.** (Japan). Amber; flesh yellow; juicy, tender, sweet; productive. Sept.
Bradshaw. A very large and fine early plum; dark violet red; juicy and good.
Burbank. (Japan). Large; clear cherry red; an abundant bearer. Sept.
German Prune. A popular plum, bearing large purple fruits.
Golden Drop. Large size, oval, color light yellow, tender and sweet. Last of September.
Lombard. Medium size; oval; violet red; flesh yellow; vigorous; great bearer. Sept.
Niagara. Dark red; medium size; fine quality.
October Purple. (Japan). Fruit large and uniform in size; color a reddish purple.
Red June. (Japan). Purplish red; handsome; flesh yellow, good quality; very early.
Washington. Very large, color green splashed with red, juicy, sweet. One of the best.
Wickson. (Japan Hybrid). Large; carmine; firm, sugary, delicious; vigorous. Sept.

Prices of Plums.

- 6 to 8 feet, transplanted, each 75 cts. to \$2.00. *Write for available list of transplanted sizes.*
 5 to 6 feet, 50 cts.; per 10, \$4.50; per 100, \$40.00.

FOR SPECIAL DISCOUNTS SEE INSIDE FRONT COVER PAGE.



Campbell's Early New Grape.

VARIETIES OF GRAPES—Hardy Garden Grapes.

- *BACCHUS.** (Black). The wine grape, very rapid grower, fruit rich, sprightly flavor, berries small in compact clusters.
- BRIGHTON.** (Red). Bunches large and well formed; berries medium to large, of good flavor. Excellent early grape.
- CAMPBELL'S EARLY.** (Black). This superb new grape is fulfilling the promises made for it remarkably well. It forms large and handsome clusters, thickly set with large round berries. Flavor is rich, sweet and delightful. Very early.
- CATAWBA.** (Red). This excellent table and wine grape has round berries; when fully ripe they are a dark copper color.
- *CONCORD.** (Black). The fine market leader, with large, handsome clusters of large, luscious berries. Entirely hardy, productive and reliable.

- *EATON.** (Black). Very large, a most delicious table grape of highest quality.
- *DIAMOND.** (White). This handsome and valuable grape is a seedling of Concord, has the same sturdy qualities of vine, and ripens its fruit several weeks earlier.
- NIAGARA.** (White). Its clusters are large and handsome, compactly filled with large berries and having a thin but tough skin. Flesh is slightly pulpy, tender, sweet and delightful.
- POCKLINGTON.** (White). Clusters and berries large, light golden yellow when fully ripe; sweet and tender, with little pulp.
- WORDEN.** (Black). This seedling of Concord is larger than the type in bunch and berry, of better flavor, earlier, as hardy and healthy in every way.

Prices.

Extra selected, 3 to 4 years, <i>trained to stakes</i>	Each, \$1.00	Per 10, \$7.50	(Marked * to left)
Extra selected, 2 years	Each, .50	Per 10, 4.50	
Selected, 2 years	Each, .35	Per 10, 3.00	Per 100, \$20.00

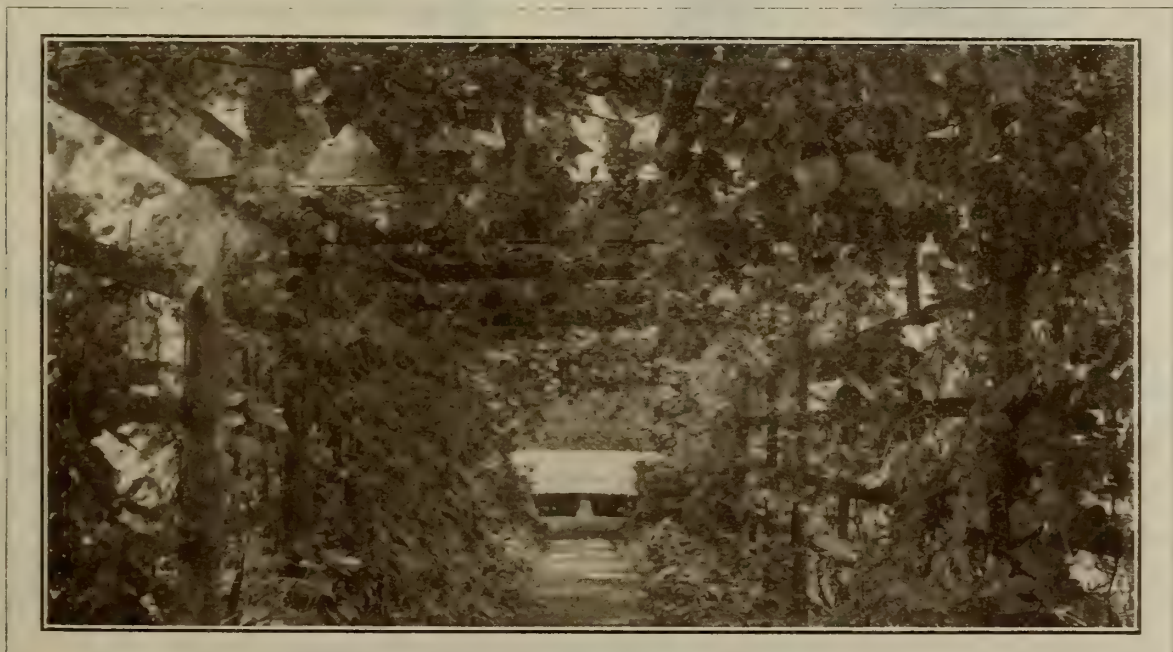

FOR SPECIAL DISCOUNTS SEE INSIDE FRONT COVER PAGE.



To be able to pick from one's own berry patch fresh fruits in the fullness of perfect maturity is a privilege worth the little time and trouble it costs. You save the exquisite taste and delightful aroma which are as fleeting as the fragrance of a flower. Both are usually gone from the berries obtained at the fruit stand.

Raspberries.

- Cuthbert.** Red; a reliable variety; berries are large, conical and of a rich crimson color; flavor rich and luscious; hardy and productive; mid-season to late.
Columbian. Purple; very large, moderately firm; and one of the best for canning; bush remarkably strong and productive.
Cumberland. Black; very large; similar to Gregg in quality and firmness; mid-season.
Gregg. Black; the leading market berry of its class; firm and of good quality; ripens late.
Golden Queen. Yellow; equal in size to Cuthbert; very hardy; very prolific.

Prices of Raspberries.

Strong Canes Each, \$0.15 Per 10, \$1.25 Per 100, \$8.00

Currants.

- Black Champion.** Very large, unsurpassed for wine, jams and jelly.
Cherry. Red, a well-known and popular variety.
Fay's Prolific. Color deep red; great bearer; stems longer than the old Cherry Currant.
Perfection. A splendid new red currant of fine quality. 2 years, each 25 cts.; per 10, \$2.25.
White Grape. Very large; yellowish white; sweet or very mild acid.
Wild Red. A splendid currant, vigorous, of best quality.

Prices of Currants.

Extra strong, 2 years, each, \$25 cts.; per 10, \$2.00.
 Usual size, 2 years, each, 15 cts.; per 10, \$1.25; per 100, \$8.00.

Blackberries.

- Eldorado.** Berries are large, jet black; large clusters; sweet, melting, fine flavor.
Snyder. Medium size, very hardy and enormously productive; has no hard core.
Rathbun. Fruit borne on long stems in clusters; berry very large; sweet and luscious.

Prices of Blackberries.

Each, 15 cts.; per 10, \$1.00; per 100, \$6.00.

Gooseberries.

- Downing.** Fruit large, roundish, light green, juicy. Each, 15 cts.; per 10, \$1.25.
Houghton. Medium size; fruit red; bears abundantly. Each, 15 cts.; per 10, \$1.00.
Industry. Berries of large size; dark red, excellent quality. Each, 25 cts.; per 10, \$2.00.
Red Jacket. Red; resembles Houghton, but the fruit is larger; bush vigorous. Each, 20 cts.; per 10, \$1.75.

*"The trees came and were set out yesterday. They are all very nice and I am much pleased with them."
 "I was very much pleased with the quality of shrubs sent, and will send in spring for other list to be filled."*

FOR SPECIAL DISCOUNTS SEE INSIDE FRONT COVER PAGE.
 ON TREES AND PLANTS ONLY.

Strawberries.



With a small patch of strawberries in one's garden a surprisingly large quantity of berries can be picked during the fruiting season. Fresh berries from the garden are very superior to the ordinary fruit stand berry, both in appearance and delicacy of flavor.

Varieties marked (P.) are pistillate; (S.) staminate. Every fifth row or about every fifth plant in the row should be a staminate variety to get the heaviest yield of fruit.

VARIETIES.

- Almo.** (S.) Plant vigorous, tremendous bearer of large handsome fruits of brilliant color.
- Brandywine.** (S.) Of immense size, firm, solid and shapely. Flesh red to the core and delicious. Of remarkable vigor.
- Gandy.** (S.) The leading late variety. Very robust habit, large, firm and good quality.
- Haverland.** (P.) A fine grower, very productive. One of the leading early market sorts.
- Lester Lovett.** (S.) A giant in growth and extra late. Quality of a high, rich flavor, and with delightful aroma.
- McKinley.** (S.) Vigorous, healthy and great yielder, delicious fruit. Ripening in mid-season.
- President.** (P.) Strong grower. Fruit very large and round, of solid texture and rich quality. Ripening in mid-season.
- Rio.** (P.) Very early, being the first really good berry to ripen. Medium size.
- William Belt.** (P.) Early season. Luxuriant grower and very productive. Fruit often of enormous size. Rich colored, firm, of the best quality.

Prices of Strawberries.

Selected layers Each, \$0.05 Per 10, \$0.25 Per 100, \$1.00
 Low rates per 1,000 and 10,000 given on application.

Asparagus.

- Conovar's.** A well-known and popular variety.
- Palmetto.** A new variety, producing enormous and delicious sprouts.

Extra strong, 2 years, per 10, 30 cts.; per 100, \$2.00; per 1,000, \$8.00.
 Extra strong, 1 year, per 10, 15 cts.; per 100, \$1.00; per 1,000, \$5.00.

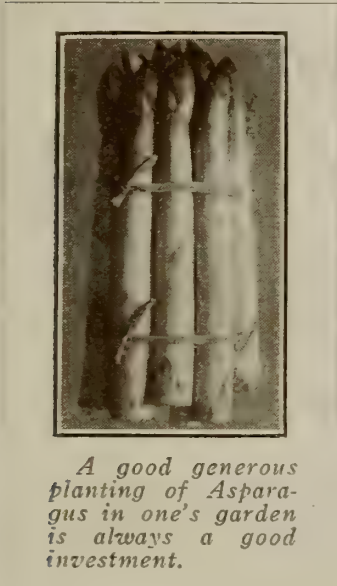

A good generous planting of Asparagus in one's garden is always a good investment.

Rhubarb.

- Linnaeus.** Leaf-stalks large, tender, juicy, produced quite early.
 Each, 15 cts.; per 10, \$1.00. Larger roots, each 25cts.; per 10, \$2.00.



A few plants of Rhubarb or Pie Plant will furnish abundance of timber for delicious pies and sauces at the season of the year when it is most acceptable.

Other Garden Herbs and Hardy Roots.

- Catnip.** Each, 15 cts.; per 10, \$1.25.
- Chives.** (Clumps). Each 15 cts.; per 10, \$1.25.
- Fennel.** (Pot grown). Each, 15 cts.; per 10, \$1.25.
- Hop-Vine.** Each, 15 cts.; per 10, \$1.00; per 100, \$6.00.
- Horseradish.** (Sets). Each, 5 cts.; per 10, 40 cts.; per 100, \$2.50.
- Peppermint.** Each, 15 cts.; per 10, \$1.25.
- Sage.** Holt's Mammoth. Each, 20 cts.; per 10, \$1.50; per 100, \$8.00.
- Spearmint.** Meadow Mint. Each, 15 cts.; per 10, \$1.25.
- Tansy.** Each, 15 cts.; per 10, \$1.25.
- Tarragon.** Each, 15 cts.; per 10, \$1.25.
- Thyme.** Orange Scented. Each, 15 cts.; per 10, \$1.25.
- Wormwood.** (Artemesia). Each, 15 cts.

Scale and other Insect Exterminators.

- SCALECIDE** kills San Jose scale. Send for special circular.
- GRAPE DUST.** Destroys mildew. Five-lb. package, 35c.; 10-lb. package, 65c.
- HELLEBORE.** 5c. per oz., ¼-lb., 10c.
- WHALE-OIL SOAP.** 15c. lb., 8 lbs., \$1.00.
- PARIS GREEN.** 25c. per lb.

Miscellaneous Requisites.

- CEDAR POSTS** for rustic arbors, etc. Any required length or size.
- FLOWER POTS,** all sizes, at factory prices.
- GRAFTING WAX.** ¼-lb., 10c.; ½-lb., 15c.; 1 lb., 25c.
- POTTING SOIL.** Special mixture for window boxes and pot plants. ½ bushel, 50c.; 90c. per bushel.
- TREE LABELS.** Wood, 25c. per 100; \$1.80 per 1,000.
- TREE GUARDS.** Several styles.
- TREE PRUNERS.** \$1.50 each.
- PRUNING SHEARS.** 25c. to 50c. each.
- RAPHIA,** for tying, 20c. per lb., 5 lbs., 75c.
- PEA-BRUSH.** Per bundle, 25c.
- BRASS GARDEN AND SPRAY PUMP.** See complete catalogue. Sent free.

FOR SPECIAL DISCOUNTS SEE INSIDE FRONT COVER PAGE ON TREES AND PLANTS ONLY.



Beautiful lawns form an important feature of practically all well kept grounds. Lawns reach their highest perfections when contrasting with effective groupings of shrubs and trees.

Edgewood Lawn Grass Seed Mixture.

Is made up of re-cleaned seed of highest quality and composed of a number of varieties, which, sown together, make an ideal mixture both for quick and permanent results. This *Edgewood Mixture* is sold by weight only—never in bulk. Note instructions for sowing with each package, for much less quantity is required than with usual grass seed mixtures on the market. Use one pound for 200 square feet, and 150 to 200 lbs. to acre.

Price.

Per lb., 25 cents; 3 lbs., 65 cents; 5 lbs., \$1.00; 10 lbs., \$1.85; 15 lbs., \$2.75; 25 lbs., \$4.00; 50 lbs., \$8.25; 100 lbs., \$16.00.

Pulverized Sheep Manure.

BOTH first cost, economy and ease of applying are too important factors to disregard in the handling of fertilizers. In Pulverized Sheep Manure we have nature's own way and in a most convenient form for handling. It is just as it comes from the stockyard pens, only it is thoroughly dried and put through pulverizing machines. If you have never used Pulverized Sheep Manure, you will be agreeably astonished with the results.

Apply on the lawns in the autumn and a deep green growth will quickly follow, which will remain throughout the season under favorable conditions. For applying at time of seeding down new lawns, nothing will give better results. For lawns apply on the surface broadcast 100 pounds to the 1,000 square feet; for the garden, two or three times this amount, depending upon the soil. Two or three tons to acre.



Prices of Pulverized Sheep Manure.

In bags, 100 or more pounds and less than 500, per lb., 2c.

In bags, 500 or more pounds and less than 2,000, per lb., 1½c.

In bags, 2,000 lbs. (ton), \$25.00; five tons, \$115.00, F. O. B., New Haven, Conn.

Car lots, in bag or bulk, 15 to 20 tons, f. o. b. your station, prices promptly quoted.

Five ton lots or less delivered from our own warehouse here at New Haven, Conn. Car lots shipped direct from stockyards.

Index.

Page.	Page.	Page.	Page.
Abies	15	Apios	42
Acacia	2, 26	Apples	59
Acanthopanax	26	Aquilegia	42
Acer	2	Arabis	42
Achillea	42	Aralia	3, 27
Aconitum	42	Arborvitae	15
Actinidia	38	Arenaria	42
Adam's Needle	42	Armeria	42
Aegle	2	Aristolochia	38
Aegopodium	42	Arrow-wood	27
Aesculus	2	Artillery-plant	42
Ailanthus	2	Aruncus	43
Akebia	38	Arundo	43-45
Almond	26	Asclepias	43
Althea	26, 42	Ash	3
Alyssum	42	Asparagus	63
Amorpha	26	Asperula	43
Ampelopsis	38	Aster	43
Amsonia	42	Astilbe	43
Amygdalus	26	Azalea	22, 26
Andromeda	2, 21	Baby's Breath	43
Anemones	42	Baby's Slipper	43
Anthemis	42	Baccharis	27
Balloon-flower	43	Balsam	15
Baptisia	43	Barberry	22, 27
Berberis	22, 27	Bass-wood	3
Bergamont	43	Bayberry	27
Betony	43	Bay Tree	25
Betula	3	Beard Tongue	43
Biota	15	Bee Balm	43
Birches	3	Beech	3
Bitter Sweet	38	Bee Larkspur	51
Black Alder	27	Belemcanda	43
Blackberries	62	Berberis	22, 27
Blackberry Lily	48	Bergamont	43
Black-eyed Susan	43	Betony	43
Blanket-flower	43	Betula	3
Bleeding Heart	43	Biota	15
Blue-bells	43	Birches	3
Blue Spruce	15	Bitter Sweet	38
Bocconia	43	Black Alder	27
Boltonia	43	Blackberries	62
Boston Ivy	38	Blackberry Lily	48
Box	22, 25	Black-eyed Susan	43
Burning Bush	27	Blanket-flower	43
Buttercup	43	Bleeding Heart	43
Butterfly Weed	43	Blue-bells	43
Button-ball	4, 27	Blue Spruce	15
Cal. Privet	28	Bocconia	43
Calycanthus	28	Boltonia	43
Camomile	43	Boston Ivy	38
Campanula	43	Box	22, 25
Candytuft	43	Burning Bush	27
Cardinal Flower	43	Buttercup	43
Carpinus	4	Butterfly Weed	43
Carya	4	Button-ball	4, 27
Castanea	4	Cal. Privet	28
Catalpa	4	Calycanthus	28
Catnip	63	Camomile	43

The ELM CITY NURSERY CO., New Haven, Conn.

It will be a favor to us if you will use this sheet when ordering

Order as far in advance of shipping date as practicable. While we are anxious to fill hurry orders at specified times, it is not always possible in the rush of shipping seasons unless we have a reasonable time allowance.

AMOUNT ENCLOSED.

Date

Name

Post Office

County

State

Forward by

State whether wanted by Freight or Express. If no route is specified we will ship by usual lines.

P. O. Order, \$.....

Draft, . . . \$.....

Personal Check, \$.....

Cash, . . . \$.....
(At sender's risk.)

Stamps, . . . \$.....
(At sender's risk.)

Total, . . . \$.....

In the event of a variety being out of stock when order reaches us may we select another variety which, in our opinion, is similar and equally as good? Please draw line through either. YES. NO.

If in doubt just what varieties to select, if you will explain to us what results you wish, leaving the selection to us, we can many times materially assist you.

Quantity.	ARTICLES ORDERED.	Size.	PRICE. \$ cts.
-----------	-------------------	-------	-------------------

Amount forward,

PRICES.—Single-rate prices are for less than five of a kind.
 Ten-rate prices are for five or more and less than twenty-five of a kind.
 Hundred-rate prices are for twenty-five or more of a kind.
 Thousand-rate prices are for 250 or more of a kind.
 See special discounts on single-rate prices only, see inside front cover.

Amount brought forward,

Total,

When ordering we will consider it a favor if you will note below the names of acquaintances who you believe would like to receive a copy of our Catalogue; we will show our appreciation in a substantial manner.

Index--Continued from page 64.

	Page.		Page.		Page.		Page.
Cedar	15	Globe-flower	30, 45	Meadow Sweet	52	Shasta Daisy	54
Celastrus	38	Golden Bell	30	Miscanthus	45, 51	Sheepberry	34
Centurea	43	Golden Chain	5	Mock Orange	32	Shrubs	26-37
Cerastium	43	Golden Glow	45	Monarda	52	Silk Vine	41
Cerasus	4	Golden Rod	45	Monkshood	52	Silver Thorn	34
Cercis	4	Gooseberries	62	Moss Pink	52	Silver Vine	38
Cercidiphyllum	4	Gout Weed	45	Morus	9	Smoke Tree	35
Chamaecerasus	28	Grapes	61	Mountain Ash	9	Sneezeweed	54
Chamaecyparis	15	Grasses	45, 51	Mulberry	9	Snowball	35
Cherries	4, 60	Grass Seed	64	Myosotis	52	Snowberry	35
Chestnut	4	Ground Ivy	51	Myrica	32	Snowdrop Tree	12
Chives	63	Gymnocladus	6	Myrtle	52	Sobaria	35
Chokecherry	28	Gypsophila	51	Neilla	32	Sophora	12
Christmas Rose	43	Halesia	6	Nettle Tree	10	Sorbus	12
Chrysanthemum	44	Hardy Ferns	45	New Jersey Tea	32	Sorrel-tree	12
Cladrastis	4	Hardy Roses	55-57	Ninebark	32	Sour Gum	12
Clematis	38, 44	Hazel-nut	30	Nyssia	10	Spearmint	63
Coffee-tree	4	Hedera	40	Oak	10	Speedwell	54
Columbine	44	Hedge Plants	30	Oenothera	52	Spice Bush	35
Colutea	28	Heleborus	51	Oleaster	32	Spiderwort	54
Cone-flower	44	Helenium	51	Orange	10	Spindle Tree	35
Convallaria	44	Helianthus	51	Oxydendrum	2	Spiraea	35, 54
Coral Bells	44	Heliopsis	51	Pachysandra	52	Spruce	20
Corchorus	28	Hemerocallis	49, 51	Paeonia	11, 50	Stachys	54
Coreopsis	44	Hemlock	17	Pagoda Tree	11	Stagger Bush	35
Cork-tree	4	Herbac. Plants	42-54	Papaver	52	Statice	54
Cornus	4, 28	Hercules Club	30	Paulownia	11	Stephanandra	35
Coronilla	44	Heuchera	51	Peaches	11, 60	St. John's Wort	34
Corylus	28	Hibiscus	30, 51	Pea Perennial	52	Stokesia	54
Cotoneaster	22, 28	Hickory	6	Pears	59	Stone Crop	54
Crabapple	4, 59	Holly	6, 23, 25	Pea Shrub	32	Stuartia	12, 35
Crataegus	5, 28	Hollyhocks	51	Penstemon	52	Strawberries	63
Creeping Jenny	44	Honey-locust	6	Peppermint	63	Strawberry Shrub	35
Crown Vetch	44	Honeysuckles	30, 40	Periploca	40	Sumach	35
Currants	28, 62	Hop Tree	6	Periwinkle	52	Sunflower	54
Cydonia	28	Hop Vine	63	Phalaris	51, 52	Sweet Gum	12
Cypress	5, 15	Hornbeam	6	Phellodendron	11	Sweet Pepper Bush	36
Cytisus	5, 28	Horse Chestnut	6	Philadelphus	32	Sweet Shrub	36
Daisy	44	Horseradish	63	Phlox	52	Sweet William	54
Daphne	22, 28	Huckleberry	30	Photinus	32	Sycamore	12
Day Lily	44, 48	Hydrangeas	30, 40	Physocarpus	32	Symphoricarpus	36
Decid. Shrubs	26-37	Hypericum	31	Physostegia	53	Syringa	36
Decid. Trees	2-13	Iberis	51	Picea	17	Syringo	36
Delphinium	44	Ilex	6, 23, 31	Pieris	23	Tamarix	36
Desmodium	28, 44	Indigo Shrub	31	Pines	17	Tansy	63
Deutzia	28	Iris	46, 47	Pinks	53	Tarragon	63
Dianthus	44	Itea	31	Pinus	19	Taxodium	12
Dicentra	44	Ivy	40	Plane	11	Taxus	20
Dictamnus	45	Jacob's Ladder	51	Platanus	11	Tecoma	41
Diervilla	28	Japan Iris	47	Platyodon	53	Thalictrum	54
Digitalis	45	Japan Ivy	40	Plums	11, 60	Thorns	12
Dogwood	5, 29	Japan Maples	6	Polemonium	53	Thrift	54
Dolichos	39	Japan Quince	31	Polygonum	53	Thuya	20
Doronicum	45	Japonica	31	Poplar	11	Thyme	63
Dusty Miller	45	Judas Tree	6	Poppy	53	Thymus	54
Dutchman's Pipe	40	Juglans	6	Populus	12	Tilia	12
Echinacea	45	Juniper	17	Potentilla	53	Tradescantia	54
Elder	29	Kalmia	23	Primrose	53	Tree of Heaven	12
Eleagnus	29	Kansas Feather	51	Privet	33	Tree Paeonia	50
Elm	5	Kerria	31	Prunus	12, 34	Trees, Fruit	58
Epimediums	45	Kniphofia	49, 51	Pseudotsuga	19	Tritoma	54
Erianthus	45	Koelreuteria	6	Ptelea	12	Trollius	54
Eryngium	45	Kudzu Vine	40	Pueraria	40	Trumpet Creeper	41
Eulalia	45	Laburnum	6	Pyrethrum	53	Tsuga	20
Euonymus	22, 29	Landscape Dept.	1	Pyrus	12	Tulip Tree	12
Euphorbia	45	Larch	6	Quercus	12	Tupelo	12
Evergreens	14-20	Larix	6	Quinces	60	Ulmaria	54
Evergreen Shrubs,	21-24	Larkspur	51	Ragged Robin	53	Ulmus	12
Exochorda	29	Lathyrus	51	Ranunculus	53	Uniola	51, 54
Fagus	5	Laurel	23	Raspberries	62	Vaccinium	36
False Indigo	45	Lawn Grass Seeds	64	Red Bud	12	Valeriana	54
Fennel	63	Laurus	23	Retinisporas	19	Veronica	54
Ferns, Hardy	45	Leather-wood	31	Rhododendron	23	Viburnum	36
Fertilizers	64	Lemon Lily	51	Rhodotypos	34	Vinca	54
Festuca	45	Leucothoe	23	Rhubarb	63	Vines	38
Fir	16	Liatris	51	Rhus	34	Viola	54
Flags	45	Ligustrum	31	Ribbon Grass	53	Violet	54
Flax	45	Lilac	31	Robina	12	Virginia Creeper	41
Forget-me-not	45	Lilies	48, 49	Rock Cress	53	Virgin's Bower	41
Forsythia	30	Lily of Valley	49	Rose Bay	24	Vitis	41
Fox Glove	45	Linden	6	Rose of Sharon	26	Walnuts	12
Fraxinella	45	Linum	51	Roses	55-57	Wayfaring Tree	37
Fraxinus	5	Liquidambar	6	Rubus	34	Weigelia	37
Fruits	58-63	Liriiodendron	6	Rudbeckia	53	White Fringe	37
Funkia	45	Lobelia	51	Sage	63	Willows	13
Gaillardia	45	Locust	6	Salisburya	12	Wind Flower	54
Garden Heliotrope	45	Lonicera	32, 40	Salix	12	Winterberry	37
Gardening Dept.	1	Lotus	51	Sambucus	34	Wistaria	41
Garden Roots	63	Lychnis	51	Sandwort	53	Witch Hazel	13
Garden Roses	55-57	Lycium	40	Saxifraga	53	Withe Rod	37
Gas Plant	45	Lysimachia	51	Scabiosa	53	Woodbine	41
Genista	30	Magnolia	7	Sciadopitys	19	Wormwood	63
German Iris	46	Mahonia	23, 32	Sea Buckthorn	34	Xanthorceras	37
Geum	45	Maiden-hair Tree	8	Sea Holly	53	Yarrow	54
Giant Reed	45	Mallow	51	Sea Lavender	54	Yellow Root	37
Gingko	5	Maple	7	Sea Pink	54	Yellow Wood	13
Gleditschia	5	Marshmallow	52	Sedum	54	Yew	20, 25
		Matrimony Vine	40	Sempervivum	54	Yucca	54
		Meadow Rue	52	Shad Bush	34		

Summer Bedding Plants.

By special arrangement with a skillful and successful grower of these useful summer plants we are able to make the following prices, including careful packing for shipment by express for out of town orders and delivery to destinations for city and near vicinity orders.

For Early Spring Planting.

The following are all stocky plants, in buds and blooms, and ready for immediate effects.

	Each.	Per 10.	Per 100.
DAISIES ENGLISH. Clumps. Double pink and white		\$0.60	\$5.00
PANSIES. Very selected strains. Mixed colors35	3.00
PRIMROSE ENGLISH. 4 in. pots. Assorted colors	\$0.15	1.25	12.00

Ready after May 10th.

ABUTILON SAVITZI (Flowering Maple Variegated Leaf). 4 in. pots	\$0.15	\$1.50	\$12.00
ALYSSUM (Double), from cuttings, 2½-3 in. pots06	.50	4.00
BEGONIA, TUBEROUS. 4 in. pots. Assorted colors in red, yellow, white, pink20	1.75	15.00
BEGONIA, VERNON, Dwarf bedding. 2½-3 in. pots07	.60	5.00
BOSTON FERNS. Splendid stock. From \$0.25 to	1.50		
CANNAS. Well started. 4 in. pots15	1.25	12.00
<i>Varieties.</i>			
BURBANK. Tall, clear yellow.			
CHAS. HENDERSON. Red, medium.			
FLORENCE VAUGHN. Red and yellow, tall.			
MADAM CROZY. Red and yellow, dwarf.			
SHANANDOAH. Red, bronze leaf, medium.			
CIGAR-PLANT. 2½-3 in. pots06	.50	4.00
COBAEA SCANDENS. 4 in. pots15	1.25	12.00
COLEUS. From 2 in. pots06	.50	4.00
COLEUS. From 3 in. pots10	.75	6.00
Yellow, red and assorted colors.			
DAISY MARGUERITE. 4 in. pots15	1.25	12.00
White and yellow.			
DRACAENA INDIVISA. From \$0.25 to	1.00		
DUSTY MILLER (Centurea). 2½-3 in. pots06	.50	4.00
FUSCHIA. 3 to 4 in. pots15	1.25	12.00
Assorted varieties.			
GERANIUMS. From 4 in. pots15	1.25	12.00
<i>Varieties</i> —Deep red, light red, crimson, pink, white.			
GERANIUM SILVER LEAVED. 3 in. pots10	.80	7.00
GERMAN IVY VINE. 3 in. pots15	1.25	12.00
HELIOTROPE. 3-4 in. pots15	1.25	12.00
ICE-PLANT (for baskets). 3 in. pots10	.80	7.00
LEMON VERBENA. 2½-3 in. pots15	1.25	12.00
LOBELIA (from cuttings). 2½-3 in. pots06	.50	4.00
NASTURTIUMS. 2½-3 in. pots06	.50	4.00
Climbing or dwarf.			
PETUNIAS. 3-4 in. pots.15	1.25	12.00
Double, assorted white and pink.			

Also see other side.

Summer Bedding Plants—Continued.

	Each.	Per 10.	Per 100.
SALVIA SCARLET. 2½-3 in. pots	\$0.07	\$0.60	\$5.00
STOCKS GERMAN. 2½-3 in. pots. Assorted06	.50	4.00
VERBENA. 2½-3 in. pots06	.50	4.00
VINCA VINES VARIEGATED. 4 in. pots25	2.00	18.00
VINCA VINES VARIEGATED. 3 in. pots15	1.25	12.00

Following are well established transplanted seedlings grown in flats, and are ready for immediate bedding out.

ASTERS. Double blue, lavender, pink, red, white		\$0.25	\$1.50
COSMOS. Early flowering, white and rose25	1.50
COSMOS. Late flowering, white and rose25	1.50
MARIGOLDS. Dwarf25	1.50
MARIGOLDS. Tall25	1.50
NASTURTIUMS. Dwarf or tall25	1.50
ZINNIAS. Assorted colors25	1.50
ZINNIAS. Double crimson30	2.00

The stock for the above list is all being specially grown, and orders will be filled in the rotation received. We will reserve stock for a reasonable length of time before shipment, to meet the convenience of customer.

Summer Flowering Plants.

Grown from Bulbs and Tubers.

We supply in dormant condition for planting direct in ground.

	Each.	Per 10.	Per 100.
AGERATUM. Dwarf blue. 2 to 3 in. pots	\$0.07	\$0.60	\$5.00
CALADIUM ESCULENTUM. Extra size15	1.25	10.00
CINNAMON VINES05	.45	
DAHLIAS. Choice collection of Cactus, Decorative, Show, Pompon and single. Inquire for special list.			
GERANIUM. Rose scented leaf. 4 in. pots15	1.25	12.00
GLADIOLUS—			
GROFF'S HYBRIDS04	.30	2.50
LIGHT AND WHITE03	.25	2.25
YELLOW04	.30	2.50
PINK AND VARIEGATED03	.25	2.25
RED03	.25	2.00
MADIERA VINES05	.45	
PANCRATIUM OR SPIDER LILY25	2.00	
TUBEROSE, DOUBLE PEARL03	.25	1.50

Water Lilies for Ponds and Pools.

Special prices quoted on all the desirable Water Lilies and other aquatic plants.

The Elm City Nursery Company,

Edgewood,

New Haven, Connecticut.

THE ELM CITY
NURSERY CO
1910

