

Historic, Archive Document

Do not assume content reflects current scientific knowledge, policies, or practices.



6273

TRADE LIST

SPRING, 1910

LIBRARY,
U. S. Department of Agriculture,
Washington, D. C.

Thomas Meehan & Sons, Inc.

WHOLESALE NURSERYMEN

Prices Net. No Discounts.

THIS CATALOGUE CANCELS
ALL PREVIOUS PRICE LISTS



WHOLESALE DEPARTMENT

Dresher P. O., Montg. Co., Penna.

Postal Telegraph, Dresher, Pa. Bell Telephone, Ambler 226

275 ACRES

Founded 1854 by Thomas Meehan
Incorporated 1902
Capital Stock, \$100,000

J. Franklin Meehan, President
S. Mendelson Meehan, Vice-Pres.
Thomas B. Meehan, Sec. and Treas.

TRADE LIST

Spring, 1910

CUSTOMERS are requested to state the mode of conveyance by which they desire their trees forwarded. When no route is named we forward to the best of our judgment.

RESPONSIBILITY.—After goods are placed on board cars here we assume no responsibility for their safe or prompt delivery, or any injury caused by delay in delivery by the transportation company.

ALL CLAIMS must be made upon receipt of goods.

TERMS CASH, on or before delivery to express or railroad agents, unless by special arrangement.

Two hundred and fifty, twenty-five or five of any one variety will be furnished at the thousand, hundred, and ten rates, respectively, but single plants of one or more varieties will not be sold at less than 15 cents each, except Vines and Herbaceous Plants, the minimum price of which will be 10 cents each.

PACKING CHARGED EXTRA, but only sufficient to cover cost of time and material consumed in the work.

POST OFFICE ORDERS payable at Dresher P. O., Montgomery Co., Pa.

POSTAL TELEGRAPH OFFICE, DRESHER, PA. Use Nurserymen's Telegraphic Code or "A. B. C." Code, 4th Edition.

VISITORS are always welcome and should take train at the Reading Terminal, 12th and Market Streets, Philadelphia, for **Camp Hill Station**, or at Broad Street Station, Pennsylvania R. R., for **Fort Hill Station**. Be sure that the train you take stops at these stations.

NOTICE.—It is necessary that you should **TELEPHONE** us (Bell Phone, 226 Ambler; Keystone Phone, Jenkintown 652-Y), in advance of your coming, so that we can send a carriage to the station for you. Our office is $2\frac{1}{2}$ miles from either station.

THE COMMONWEALTH OF PENNSYLVANIA

DEPARTMENT OF AGRICULTURE

Certificate of Inspection of Nursery Stock No. 1453.

This is to certify that the stock in the nursery of **THOMAS MEEHAN & SONS, INC.**, of Dresher, County of Montgomery, State of Pennsylvania, was duly examined in compliance with the provisions of the Act of Legislature of Pennsylvania, approved the 31st day of March, A. D., 1905, and it was found to be apparently free from San Jose Scale and other dangerously injurious insect pest or pests.

This Certificate expires August 31, 1910
Dated Harrisburg, Pa., Sept. 11, 1909.
FRANCIS WINDLE, Inspector.

H. B. Critchfield,

Secretary of Agriculture.



MEEHAN'S MALLOW MARVELS MOST BRILLIANT NEW PRODUCTION
OF SCIENTIFIC PLANT BREEDING

Immense flowers from eight to ten inches in diameter, in fiery crimson, rich blood-red, soft shell-pink and clear snowy white. Their great beauty is indescribable. Meehan's Mallow Marvels surpass all other perennials in profuseness of bloom, flowering propensities and brilliancy of color. From late July until October frosts arrive, the flowers continue to appear in profusion. Absolutely hardy, the Mallow Marvels have been tested and are thriving in Canada and in the mountain portions of the Northern States, as successfully as in Georgia and Florida. Of herbaceous character. They come up year after year under varied conditions.

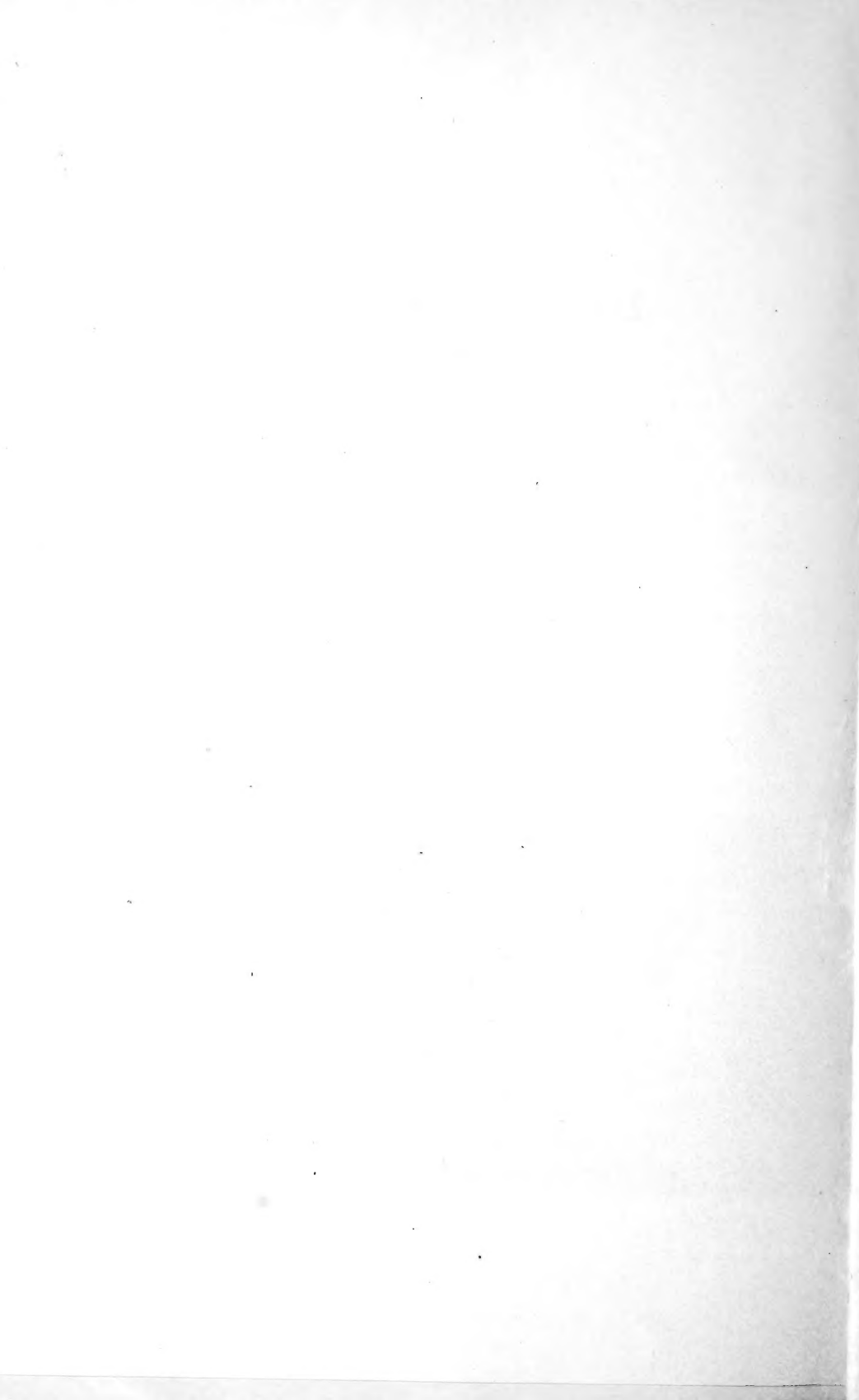

Deciduous Trees

In preparing our list of trees this year we have added a new feature to our catalogue which we believe will prove of additional advantage to our customers. It will be noted that in addition to giving the height and calliper, we state approximately the height from the ground at which the trees are branched, but it should be kept in mind that as our trees have all been grown with single stems, right to the top of the tree, it is possible to trim off the lower branches, should a higher branched tree be required than is shown by our list.

We stake all of our trees with long bamboo poles and in that way we get not only a perfectly straight trunk, but a stem right to the top of the tree.

All of our trees have been several times transplanted. We particularly mention those which have been transplanted within the last three years.

Our object is to grow a first-class tree, well rooted, with straight trunk and a nice top, and we spare no expense to produce a tree of this character. All crooked trees are discarded. Every tree delivered is a good tree. This should be kept in mind when comparing our prices with the "cheap" trees usually offered.

Attention.—When ordering trees, be sure to specify both the height and the calliper as shown in the catalogue. It will be noticed that in many instances trees of the same height are of different calliper and in others they are the same calliper but different height.

	Per 10	Per 100	Per 1000
Acer campestre, English Cork Maple			
18 to 24 in.....	1	50	
2 to 3 ft.....	2	00	
3 to 4 ft, bushy.....	2	50	
4 to 5 ft, bushy.....	3	50	
" colchicum rubrum			
4 to 5 ft, branched to ground.....	3	50	
6 to 7 ft, branched to ground.....	5	00	
" dasycarpum, Silver Maple			
8 to 10 ft.....	3	50	30 00
10 to 12 ft, 1½ to 2 in. cal, branched 6 to 7 ft.....	6	00	50 00
12 to 14 ft, 2 to 2½ in. cal, branched 6 to 8 ft.....	10	00	90 00
Two years ago we headed these trees to ten feet. Since then they have formed very fine bushy tops.			
" dasycarpum Weirii, Weir's Cut-leaf Maple			
8 to 10 ft.....	5	00	40 00
11 to 12 ft, 1½ to 2 in. cal, branched 4 to 5 ft.....	7	50	
12 to 14 ft, 2 to 2½ in. cal, branched 4 to 5 ft.....	12	50	
14 to 16 ft, 3 to 3½ in. cal, branched 6 to 7 ft.....	15	00	
" negundo, Ash-leaved Maple, Box Elder			
2 to 3 ft.....	1	00	7 50
3 to 4 ft.....	1	25	10 00
4 to 5 ft.....	1	50	12 00
6 to 7 ft.....	1	75	15 00
11 to 12 ft, 1½ to 2 in. cal, branched 6 to 7 ft.....	3	50	30 00

List of small stock for nursery planting, last pages of this catalogue.

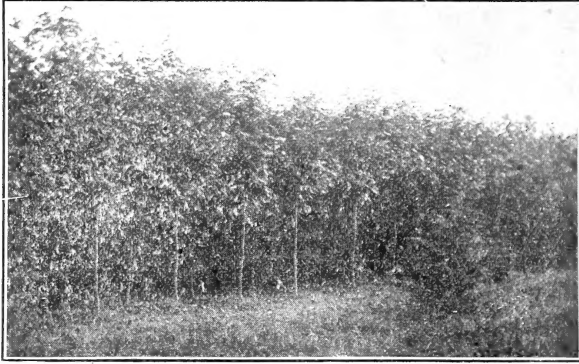

Photograph of a block of our Norway Maples. Note the distance apart in the rows and the straightness of their trunks.

Acer platanoides, Norway Maple	Per 10	Per 100	Per 1000
3 to 4 ft.....	2 00	15 00	
4 to 6 ft.....	2 50	20 00	
6 to 8 ft.....	3 00	27 50	
8 to 9 ft., $\frac{7}{8}$ to 1 in. cal., branched 5 ft.....	3 25	30 00	
8 to 9 ft., 1 to $1\frac{1}{4}$ in. cal., branched 4 to 5 ft.....	4 00	40 00	
8 to 9 ft., $1\frac{1}{4}$ to $1\frac{1}{2}$ in. cal., branched 4 to 5 ft.....	5 50	55 00	
9 to 10' ft., $1\frac{1}{2}$ to $1\frac{3}{4}$ in. cal., branched 5 to 6 ft.....	7 50	75 00	
11 to 12 ft., $1\frac{3}{4}$ to 2 in. cal., branched 5 to 6 ft.....	12 50	125 00	
11 to 12 ft., 2 to $2\frac{1}{4}$ in. cal., branched 6 to 7 ft.....	15 00	150 00	
12 to 13 ft., $2\frac{1}{4}$ to $2\frac{1}{2}$ in. cal., branched 6 to 7 ft.....	17 50	175 00	
12 to 14 ft., $2\frac{1}{2}$ to $2\frac{3}{4}$ in. cal., branched 6 to 7 ft.....	22 50	225 00	
10 to 12 ft., $1\frac{3}{4}$ to 2 in. cal., branched 5 to 6 ft. specimen.....	17 50	175 00	
10 to 12 ft., 2 to $2\frac{1}{4}$ in. cal., branched 6 to 7 ft. specimen.....	20 00	200 00	
12 to 14 ft., $2\frac{1}{4}$ to $2\frac{1}{2}$ in. cal., branched 6 to 7 ft. specimen.....	22 50	225 00	
12 to 14 ft., $2\frac{1}{2}$ to $2\frac{3}{4}$ in. cal., branched 6 to 7 ft. specimen.....	25 00		

All Norway Maples quoted have been once or more transplanted within the last three years. The trees were selected for their straightness of trunk and general good character. All "culls" and crooked trees were discarded. The specimen trees were particularly selected, transplanted three years ago and set five by five feet apart in nursery rows. They have large well-developed heads.

" **platanoides Reitenbachi, purple leaved Norway Maple**

9 to 10 ft., $1\frac{1}{4}$ to $1\frac{1}{2}$ in. cal., branched 5 to 6 ft.....	10 00	
10 to 11 ft., $1\frac{1}{2}$ to $1\frac{3}{4}$ in. cal., branched 5 to 6 ft.....	13 50	

" **platanoides Schwedlerii, Purple-leaved Norway Maple**

8 to 9 ft., 1 to $1\frac{1}{4}$ in. cal., branched 4 to 5 ft.....	6 50	65 00
8 to 10 ft., $1\frac{1}{4}$ to $1\frac{1}{2}$ in. cal., branched 6 ft.....	8 50	85 00
11 to 12 ft., $1\frac{3}{4}$ to 2 in. cal., branched 6 to 7 ft.....	15 00	150 00
11 to 12 ft., 2 to $2\frac{1}{4}$ in. cal., branched 6 to 7 ft.....	20 00	

These are selected trees, all transplanted within the last three years.

" **pseudo-platanus, Sycamore Maple**

10 to 11 ft., $1\frac{1}{4}$ to $1\frac{1}{2}$ in. cal., branched 4 to 5 ft.....	5 00	50 00
10 to 11 ft., $1\frac{1}{2}$ to $1\frac{3}{4}$ in. cal., branched 5 to 6 ft.....	7 50	75 00
10 to 11 ft., $1\frac{3}{4}$ to 2 in. cal., branched 5 to 6 ft.....	10 00	100 00

Selected trees, straight trunks, transplanted three years.

" **pseudo-platanus purpurea, purple leaved Sycamore Maple**

10 to 11 ft., $1\frac{1}{2}$ to $1\frac{3}{4}$ in. cal., branched 5 to 6 ft.....	10 00	
10 to 12 ft., $1\frac{3}{4}$ to 2 in. cal., branched 5 to 6 ft.....	15 00	150 00
12 to 15 ft., 2 to $2\frac{1}{4}$ in. cal., branched 5 to 6 ft.....	17 50	

	Per 10	Per 100	Per 1000
" rubrum, Red or Scarlet Maple			
4 to 6 ft.....	3 50	30 00	
6 to 8 ft.....	5 00	40 00	
8 to 10 ft., branched 6 to 7 ft.....	7 50	60 00	
" saccharum, Sugar or Rock Maple			
3 to 4 ft.....	2 00	18 00	
4 to 6 ft.....	2 50	25 00	
6 to 8 ft.....	3 50	35 00	
8 to 10 ft., 1 to 1¼ in. cal., branched 4 to 5 ft.....	5 00	50 00	
10 to 12 ft., 1¼ to 1⅝ in. cal., branched 5 to 6 ft.....	7 50	75 00	
" saccharum nigrum, Black Sugar Maple			
3 to 4 ft.....	2 50	20 00	
4 to 6 ft.....	3 00	25 00	
6 to 8 ft.....	3 50	30 00	
" Tataricum Ginnala			
2 to 3 ft.....	1 75		
3 to 4 ft.....	2 50		
4 to 5 ft., heavy.....	3 00	25 00	

JAPANESE MAPLES

Our Japanese Maples should not be classed with the cheap imported stock, which is usually hide-bound, crooked and with poorly shaped tops and untrue to name. Our plants are all of our own propagation. The polymorphum atropurpureum are on their own roots, the others are grafted. We especially recommend our pot-grown plants as they are more successfully transplanted than the field-grown stock.

Acer Japonicum, Green-leaved

18 to 24 in., field grown.....	12 50	
2½ to 3 ft., field grown.....	15 00	
3½ to 4 ft., field grown.....	25 00	
4 to 4½ ft., specimen.....	35 00	

" Japonicum aconitifolium, Green-leaved

18 to 24 in., field grown.....	12 50	
2 to 2½ ft., 6 in. pots.....	17 50	
3 to 4 ft., field grown, specimen.....	25 00	

" Japonicum aureum, Golden-leaved

18 to 24 in., field grown.....	12 50	
2 to 2½ ft., field grown.....	15 00	
2 to 3 ft., 6 in. pots.....	17 50	

" Japonicum palmatum, Green leaved

18 to 24 in., field grown.....	12 50	
2 to 3 ft., field grown.....	15 00	
2 to 3 ft., 6 in. pots.....	17 50	
3 to 3½ ft., field grown, specimen.....	25 00	

" polymorphum, Green-leaved

12 to 18 in., 5 in. pots.....	5 00	
18 to 24 in., field grown.....	7 50	
2 to 3 ft., field grown.....	10 00	
4 to 5 ft., field grown, specimen.....	25 00	

" polymorphum ampelopsilobum, Green leaved

18 to 24 in., field grown.....	12 50	
2 to 2½ ft., field grown.....	15 00	
2 to 3 ft., 6 in. pots.....	17 50	
3½ to 4 ft., field grown, specimen.....	25 00	

" polymorphum atropurpureum, Blood-leaved

12 to 18 in., field grown.....	6 00	50 00
18 to 24 in., field grown.....	7 50	60 00
2 to 2½ ft., field grown.....	13 50	125 00
2 to 2½ ft., 6 in. pots.....	15 00	
2½ to 3 ft., field grown, heavy.....	20 00	175 00
2½ to 3 ft., 5 in. pots.....	17 50	
3 to 4 ft., field grown, specimen.....	25 00	

Per 10 Per 100 Per 1000

" polymorphum cristatum, Green Fern-leaved			
18 to 24 in., field grown.....	12 50		
18 to 24 in., 6 in. pots.....	17 50		
2 to 2½ ft., field grown.....	15 00		
2½ to 3 ft., field grown, specimen.....	25 00		
" polymorphum dissectum, Green Cut-leaved			
18 to 24 in., field grown.....	12 50		
2 to 2½ ft., field grown.....	15 00		
2 to 3 ft., 6 in. pots.....	17 50		
" polymorphum dissectum atropurpureum, Purple Cut leaved			
18 to 24 in., field grown.....	12 50		
18 to 24 in., 6 in. pots.....	17 50		
2 to 3 ft., heavy field grown.....	17 50		
3 to 4 ft., field grown, specimen.....	25 00		
3 to 4 ft., 6 in. pots, specimen.....	25 00		
" polymorphum pinnatifolium atropurpureum, purple lance-leaved			
18 to 24 in., field grown.....	12 50		
2 to 2½ ft., field grown.....	15 00		
2½ to 3 ft., 6 in pots.....	17 50		
" polymorphum reticulatum, green and yellow variegated leaved			
18 to 24 in., field grown.....	12 50		
2 to 3 ft., field grown.....	15 00		
2 to 3 ft., 6 in. pots.....	17 50		
" polymorphum sanguineum, Purple-leaved			
18 to 24 in. field grown.....	5 00		
18 to 24 in., 5 in. pots.....	6 00	50 00	
2 to 2½ ft., field grown.....	6 00	50 00	
2 to 2½ ft., 5 in. pots.....	7 50	65 00	
2½ to 3 ft., field grown.....	12 50		
3 to 4 ft., field grown.....	20 00		

Aesculus hippocastaneum, Eu. Horse Chestnut

10 to 11 ft., 1½ to 2 in. cal.....	7 50		
10 to 11 ft., 2 to 2½ in. cal.....	15 00		
11 to 12 ft., 2½ to 3 in. cal.....	20 00		
11 to 12 ft., 3 to 3½ in. cal.....	25 00		

These are fine straight trees. Transplanted three years ago.

" hippocastaneum alba plena, Double White Flowered

8 to 9 ft., 1½ to 2 in. cal., branched 5 ft.....	13 50	135 00	
9 to 10 ft., 2 to 2½ in. cal., branched 5 to 6 ft.....	17 50	175 00	

A fine lot of trees. Probably the largest supply in this country. Transplanted three years.

" hippocastaneum rubra plena, Double Red

10 to 11 ft., 2 to 2½ in. cal., branched 6 to 7 ft.....	15 00		
---	-------	--	--

These trees were transplanted last year. They have perfectly straight stems.

Amygdalus Persica, Double Pink Flowering Peach

3 to 4 ft.....	2 00		
----------------	------	--	--

" Persica, Double White Flowering Peach

3 to 4 ft.....	2 00		
----------------	------	--	--

" Persica Double Red Flowering Peach

3 to 4 ft.....	2 00		
----------------	------	--	--

Aralia—See Shrubs**Betula alba, Eu. White Birch**

2 to 3 ft.....	1 25	10 00	
3 to 4 ft.....	1 50	12 00	
4 to 5 ft.....	1 75		
8 to 10 ft.....	3 50		

" alba laciniata, Cut-leaf Weeping Birch

6 to 8 ft.....	4 50		
8 to 10 ft.....	6 50		

	Per 10	Per 100	Per 1000
" lenta, Sweet Birch			
3 to 4 ft.....	2 00	18 00	
4 to 6 ft.....	3 00	25 00	
6 to 8 ft.....	3 50		
" lutea, Yellow Birch			
6 to 8 ft.....	3 50		
8 to 10 ft.....	5 00		
" papyracea, Paper Birch			
3 to 4 ft.....	1 75		
4 to 6 ft.....	3 00	20 00	
6 to 8 ft.....	4 00	40 00	
" populifolia, Poplar Birch			
2 to 3 ft.....	1 50	12 00	
" rubra (nigra), Red or Water Birch			
5 to 8 ft.....	3 50	30 00	
8 to 10 ft.....	4 00	35 00	
10 to 12 ft.....	5 00	40 00	
Carpinus. Hornbeam.—See Shrubs			
Carya amara			
3 to 4 ft.....	1 50		
4 to 6 ft.....	2 50	20 00	
6 to 8 ft.....	3 50		
8 to 10 ft.....	4 00		
" sulcata, Western Shellbark			
2 to 3 ft.....	1 50		
4 to 5 ft.....	2 50		
Castanea Americana, Sweet Chestnut			
2 to 3 ft.....	1 50		
3 to 4 ft.....	1 75	15 00	
4 to 5 ft.....	2 50	20 00	
6 to 8 ft.....	4 00		
" vesca, Spanish Chestnut			
2 to 3 ft.....	1 00	8 00	
Catalpa Bungeii, Standard			
2 year heads	6 00		
We have one specimen <i>Catalpa Bungeii</i> 7 in. calliper trunk, grafted 6 feet from the ground with head 10 feet diameter. Price \$10.00.			
" Bungeii nana, Dwarf Catalpa			
3 to 4 ft., specimen.....	5 00		
4 to 5 ft., specimen.....	7 50		
These <i>Catalpa Bungeii nana</i> are grafted at the ground, forming very large ball-shaped bushes.			
" Kaempferi, Japanese			
3 to 4 ft.....	1 75	15 00	
4 to 6 ft.....	2 50	20 00	
6 to 8 ft.....	3 00		
Catalpa speciosa, Western Catalpa			
4 to 5 ft.....	1 00	8 00	50 00
8 to 10 ft.....	3 00		
12 to 14 ft., 3 to 3½ in. cal.....	15 00		
12 to 14 ft., 3½ to 4 in. cal.....	17 50		
12 to 14 ft., 4 to 4½ in. cal.....	22 50		
14 to 16 ft., 4½ to 5 in. cal.....	25 00		
14 to 16 ft., 5 to 5½ in. cal.....	30 00		
14 to 16 ft., 5½ to 6 in. cal.....	35 00		
14 to 16 ft., 6 to 6½ in. cal.....	40 00		

	Per 10	Per 100	Per 1000
Cedrelia sinensis			
4 to 6 ft.....	2 50	20 00	
6 to 8 ft.....	3 50	30 00	
8 to 10 ft.....	6 00	50 00	
10 to 12 ft., 1½ to 1¾ in. cal., branched 6 to 7 ft.....	10 00	75 00	
12 to 14 ft., 2 to 2½ in. cal., branched 7 to 8 ft.....	12 50	100 00	

The Cedrelia is not known as it should be nor is its value recognized. It seems to be perfectly hardy in the North and we have never known it to be attacked by insects or caterpillars. In cities where the streets are narrow and under the most adverse conditions, it thrives equally as well as the Ailanthus and its flowers are entirely free from that disagreeable odor.

Celtis occidentalis, Nettle or Hack-berry			
6 to 8 ft.....	5 00		
“ sinensis, Chinese Hack-berry			
3 to 4 ft.....	3 50		

Cerasus Japonica rosea pendula, Weeping Rose Fl. Cherry.			
1 year heads	6 50		
2 and 3 year heads, 5 ft. stems.....	7 50		
“ serotina, American Bird-Cherry			
2 to 2½ ft.....	1 50	12 00	

Cercidiphyllum Japonicum			
5 to 6 ft., branched to ground.....	7 50		
6 to 8 ft., branched to ground.....	8 50	75 00	
8 to 10 ft., branched to ground.....	10 00		

Cercis Canadensis and Japonica, see shrubs

Cladrastis tinctoria (Virgilia lutea), Yellow Wood			
6 to 7 ft.....	7 50		

Cornus florida, White Flowered Dogwood			
18 to 24 in.....	1 50	12 00	
2 to 3 ft.....	1 75	15 00	125 00
3 to 4 ft.....	2 00	17 00	150 00
4 to 5 ft.....	2 50	20 00	175 00
5 to 6 ft.....	3 50	30 00	250 00
6 to 8 ft.....	7 50	60 00	
8 to 10 ft., heavy specimen.....	10 00	75 00	
“ florida rubra, Red Flowered Dogwood			
2 to 2½ ft.....	3 00	25 00	
3 to 4 ft.....	4 00		

We make a specialty of the Cornus florida and the rubra. Our soil seems peculiarly adapted to the growth of these plants. Nurserymen look to us for their supply of this stock. Our Cornus florida are bushy plants branched to the ground.

“ Other varieties (see Shrubs)

Crataegus (See Shrubs)

Dimorphanthus Mandschurica (see Aralia Mandschurica)

Diospyrus Virginiana, American Persimmon			
6 to 8 ft.....	3 00		
8 to 10 ft.....	4 00		
10 to 12 ft., 2 to 2½ in. cal.....	6 00		

Per 10 Per 100 Per 1000

Fagus sylvatica, European Beech

18 to 24 in.....	75	6 00
2 to 3 ft.....	2 00	18 00
3 to 4 ft.....	3 50	25 00
4 to 5 ft., heavy.....	5 00	
5 to 6 ft., heavy.....	7 50	
6 to 8 ft., heavy.....	10 00	

These European Beech are very bushy plants branched to the ground.

" asplenifolia, fern-leaved Beech

4 to 5 ft.....	7 50	
5 to 6 ft.....	10 00	
6 to 7 ft.....	15 00	

These are very bushy plants branched to the ground.

" heterophylla, Cut-leaved Beech

4 to 5 ft.....	7 50	
----------------	------	--

" pendula, Weeping Beech

4 to 6 ft., branched to ground.....	6 50	
6 to 8 ft., branched to ground.....	10 00	
8 to 10 ft., branched to ground.....	15 00	

These Weeping Beech were transplanted two years ago and will transplant readily.

" Rivers' Blood-leaf Beech

4 to 5 ft.....	6 50	55 00
5 to 6 ft.....	7 50	65 00
6 to 8 ft.....	12 50	
8 to 10 ft.....	15 00	
10 ft., with ball, sewed in burlap.....	17 50	

All transplanted within the last three years. They were severely cut back at the time and have made a nice growth, but the branches do not spread as much as might be expected for trees of this height but they are in fine shape for moving. All branched to the ground.

" purpurea, Copper Beech

2 to 3 ft.....	2 50	
3 to 4 ft.....	3 50	30 00
4 to 5 ft.....	5 00	40 00
5 to 6 ft.....	6 00	50 00

These are very bushy plants, branched to the ground.

" purpurea pendula, Weeping Blood-leaf Beech

4 to 6 ft., branched to ground.....	15 00	
-------------------------------------	-------	--

Fraxinus Americana, American White Ash

4 to 6 ft.....	2 00	18 00
6 to 8 ft.....	2 50	20 00
8 to 10 ft.....	3 00	25 00
10 to 11 ft., 1¼ to 1½ in. cal., branched 4 to 5 ft.....	5 00	50 00
11 to 12 ft., 1½ to 1¾ in. cal., branched 4 to 5 ft.....	6 00	60 00
11 to 12 ft., 1¾ to 2 in. cal., branched 5 to 6 ft.....	7 50	75 00
12 to 14 ft., 2 to 2¼ in. cal., branched 6 to 7 ft.....	10 00	
12 to 14 ft., 2¼ to 2½ in. cal., branched 6 to 7 ft.....	12 50	
12 to 14 ft., 2½ to 2¾ in. cal., branched 6 to 7 ft.....	15 00	

" excelsior, English Ash

4 to 6 ft.....	2 00	
6 to 8 ft.....	2 50	
8 to 10 ft.....	3 00	
12 to 14 ft., 1¼ to 1½ in. cal.....	5 00	
12 to 14 ft., 1½ to 2 in. cal.....	7 50	
14 to 16 ft., 2 to 2½ in. cal.....	12 50	

	Per 10	Per 100	Per 1000
" <i>excelsior acubæfolia</i>			
8 to 10 ft., 1 to 1¼ in. cal.....	10 00		
" <i>excelsior heterophylla</i>			
10 to 12 ft., 1¼ to 1½ in. cal.....	10 00		
" <i>Ornus, Flowering Ash</i>			
5 to 6 ft.....	2 50		
10 to 12 ft., 2 to 2½ in. cal.....	10 00		
" <i>quadrangulata, Blue Ash</i>			
3 to 4 ft.....	1 50	12 00	
10 to 11 ft., branched 4 to 5 ft.....	4 00		
" <i>sambucifolia, Black Ash</i>			
2 to 3 ft.....	1 00	8 00	60 00
4 to 6 ft.....	1 75	15 00	
6 to 8 ft.....	3 50	30 00	
8 to 10 ft.....	4 00	35 00	
" <i>viridis, Green Ash</i>			
4 to 5 ft.....	1 00	8 00	60 00
6 to 7 ft.....	1 25	10 00	75 00
10 to 11 ft., 1¼ to 1½ in., branched 4 to 5 ft.....	5 00	50 00	
Gingko,—see Salisburia			
<i>Gleditechia triacanthos, Honey Locust</i>			
10 to 15 in., for hedging.....	25	30	
3 to 4 ft.....	75	6 00	
4 to 6 ft.....	2 00	15 00	
6 to 8 ft.....	3 00	25 00	
15 to 18 ft., 2¼ to 2½ in. cal., branched 7 ft.....	15 00		
<i>Gymnocladus canadensis, Kentucky Coffee Tree</i>			
4 to 5 ft.....	2 50	20 00	
6 to 8 ft.....	3 00	25 00	
8 to 10 ft.....	4 00	35 00	
<i>Juglans nigra, Black Walnut</i>			
18 to 24 in.....	1 25	10 00	
2 to 3 ft.....	1 50	12 00	100 00
3 to 4 ft.....	1 75	15 00	
4 to 6 ft.....	2 00	18 00	
<i>Juglans regia, English Walnut, Madera Nut</i>			
1 to 2 ft.....	75	6 00	40 00
2 to 2½ ft.....	1 50		
6 to 8 ft.....	4 00	35 00	
<i>Koelreuteria paniculata, Japanese Varnish Tree</i>			
2 to 3 ft.....	1 50	12 00	
3 to 4 ft.....	2 00	15 00	
4 to 5 ft.....	3 00		
6 to 8 ft.....	6 00		
<i>Larix Europaea, European Larch</i>			
4 to 6 ft.....	3 00		
<i>Liquidambar styraciflua, Sweet Gum</i>			
3 to 4 ft.....	2 00	15 00	
4 to 6 ft.....	2 50	20 00	
6 to 8 ft.....	4 00	35 00	
8 to 10 ft., 1¼ to 1½ in. cal., branched 4 ft.....	6 00	50 00	
10 to 12 ft., 2¼ to 3 in. cal., branched 4 to 5 ft.....	10 00		

We grow only the "hardy" Sweet Gum. We collect our seeds from trees growing in this vicinity and from them produce a strain hardy throughout the New England states. Seedlings from southern trees are not hardy as far north as Philadelphia.

	Per 10	Per 100	Per 1000
Liriodendron tulipifera, Tulip Tree			
3 to 4 ft.....	1 75	15 00	120 00
4 to 6 ft.....	2 50	20 00	175 00
6 to 8 ft.....	3 00	25 00	200 00
8 to 10 ft.....	3 50	30 00	
10 to 12 ft.....	4 00		

Magnolia Acuminata

2 to 3 ft.....	2 00
3 to 4 ft.....	2 50
4 to 5 ft.....	3 00

" tripetala

3 to 4 ft.....	1 75
6 to 8 ft.....	5 00
8 to 10 ft.....	7 50

MAGNOLIAS**Large Flowered Chinese Varieties**

The following Magnolias have been several times transplanted. They are very bushy plants, branched to the ground. They will be dug with ball of earth and the ball sewed in burlap.

" Alexandrina

3 to 4 ft., with ball.....	11 50
4 to 5 ft., with ball.....	13 50
5 to 6 ft., very bushy with ball.....	17 50

" conspicua, Chinese White Magnolia

2½ to 3 ft., 7 in. pots.....	10 00
3 to 4 ft., with ball.....	13 50

" Halleana,—see Stellata**" Lennei, Large Purple Flowered**

4 to 5 ft., with ball.....	13 50
5 to 6 ft., heavy with ball.....	17 50

" purpurea, Purple

3 to 4 ft., with ball.....	10 00
----------------------------	-------

" Soulangeana, Large Pink Flowered Magnolia

4 to 5 ft., with ball.....	13 50
6 to 7 ft., specimen with ball.....	17 50

" speciosa, Early Pink Flowered Magnolia

3 to 4 ft., with ball.....	11 50
4 to 5 ft., with ball.....	13 50
6 to 7 ft., heavy with ball.....	17 50

" stellata (Halleana), Hall's White Star Flowered

2½ to 3 ft., heavy with ball.....	17 50
3 to 4 ft., specimen with ball.....	25 00

Morus Tartarica, Russian Mulberry

4 to 6 ft.....	1 25	10 00	80 00
----------------	------	-------	-------

" Tea's Weeping Mulberry

2 year heads	6 00
--------------------	------

Negundo aceroides. See *Acer negundo*.

Nyssa multiflora, Sour Gum

2 to 3 ft.....	3 50
----------------	------

	Per 10	Per 100	Per 1000
Ostrya Virginica, Iron Wood			
2 to 3 ft.....	3	50	
Oxydendron arboreum, Sorrel Tree			
12 to 18 in.....	2	00	
2 to 2½ ft.....	3	50	
Paulownia imperialis, Empress Tree			
2 to 3 ft.....	2	00	15 00
5 to 6 ft.....	4	00	
Pavia rubra,			
18 to 24 in., heavy	2	50	
5 to 6 ft.....	6	50	
6 to 8 ft.....	7	50	
Phellodendron amurense,			
10 to 12 ft., 2 to 2¼ in. cal.....	10	00	
12 to 14 ft., 2½ to 3 in. cal.....	15	00	
12 to 14 ft., 3 to 3½ in. cal.....	17	50	
Platanus occidentalis			
6 to 8 ft.....	2	50	
8 to 10 ft.....	3	00	
" orientalis, European Sycamore, European Plane			
3 to 4 ft.....	1	50	15 00
5 to 6 ft.....	2	00	200 00
6 to 8 ft., branched 4 ft.....	2	50	250 00
8 to 10 ft., 1 to 1¼ in. cal., branched 4 to 5 ft.....	3	50	350 00
12 to 14 ft., 1½ to 1¾ in. cal., branched 7 to 8 ft.....	7	50	750 00
14 to 15 ft., 1¾ to 2 in. cal., branched 8 to 9 ft.....	10	00	100 00
14 to 15 ft., 2 to 2¼ in. cal., branched 8 to 9 ft.....	15	00	150 00
14 to 15 ft., 2¼ to 2½ in. cal., branched 8 to 9 ft.....	17	50	175 00
14 to 15 ft., 2½ to 2¾ in. cal., branched 8 to 9 ft.....	20	00	
<p>These Plane trees were transplanted two and three years ago. They have good straight stems and nice tops. They are a first-class lot of trees.</p>			
Populus alba (argentea), Silver Poplar			
8 to 10 ft.....	4	00	
10 to 12 ft.....	5	00	
" Bolleana, Pyramidal Silver Poplar			
3 to 4 ft., branched to the ground.....	1	75	15 00
4 to 6 ft., branched to the ground.....	2	00	18 00
6 to 8 ft., branched to the ground.....	2	50	20*00
8 to 10 ft., branched to the ground.....	3	50	30 00
10 to 12 ft., 1¼ to 1½ in. cal., branched to the ground.....	5	00	50 00
12 to 14 ft., 1¾ to 2 in. cal., branched 2 to 4 ft.....	7	50	75 00
12 to 14 ft., 2 to 2½ in. cal., branched 3 to 4 ft.....	10	00	100 00
18 to 20 ft., 2½ to 2¾ in. cal., branched 5 to 6 ft. specimen.....	17	50	
15 to 18 ft., 3 to 3¼ in. cal., branched 3 to 4 ft. specimen.....	20	00	
<p>All of the Bolleana Poplars offered have been once or more transplanted and are branched either down to the ground or, in the case of the larger sizes, very nearly so. But they all have central stems, so that if it is required to have them branched higher, the lower branches may be trimmed off and still leave a straight stem.</p>			
" fastigiata, Lombardy Poplar			
4 to 5 ft.....	1	50	12 00
6 to 8 ft.....	1	75	15 00
11 to 12 ft., 1¼ to 1½ in. cal., branched to ground.....	5	00	50 00
12 to 14 ft., 1½ to 1¾ in. cal., branched to ground.....	7	50	75 00
<p>Like the Bolleana Poplar, our Lombardy Poplars have also been several times transplanted and are branched to the ground, but as they have central stems, it is possible to trim them up if necessary.</p>			

	Per 10	Per 100	Per 1000
" <i>monilifera</i> , Carolina Poplar			
10 to 11 ft., 1¼ to 1½ in. cal.....	3 50	30 00	
11 to 12 ft., 1½ to 1¾ in. cal.....	4 00	35 00	
2 to 2½ in. cal.....	6 00	55 00	
<i>Prunus Pissardi</i> , see shrubs			
<i>Pyrus aucuparia</i> (see <i>Sorbus aucuparia</i>)			
" Bechtel's Double Flowering (<i>Ionensis</i>)			
3 to 4 ft.....	3 50		
4 to 6 ft., specimen.....	10 00		
" <i>coronaria</i> , Sweet Scented Crab			
2 to 3 ft.....	3 00	30 00	
" <i>floribunda</i>			
3 to 4 ft.....	3 50	35 00	
" <i>floribunda atrosanguinea</i>			
3 to 4 ft.....	3 50	35 00	
5 to 6 ft., heavy.....	5 00		
" Hillside			
5 to 6 ft., heavy.....	3 50	35 00	
This "Hillside" variety was sent us for propagation from the Arnold Arboretum. It is a somewhat stronger grower than the <i>floribunda</i> and with slightly larger leaves. Flowers white, and fruit abundant. It is a very desirable and ornamental sort.			
" Kiado			
3 to 4 ft.....	4 00	40 00	
" Parkmanni-Halleana			
3 to 4 ft.....	7 50		
" Scheideckerii			
3 to 4 ft.....	4 00	40 00	
" <i>spectabilis</i>			
3 to 4 ft.....	4 00	40 00	
<i>Quercus alba</i> , White Oak			
6 to 8 ft., branched 4 to 5 ft.....	7 50	75 00	
8 to 10 ft., 1½ to 2 in. cal., branched 4 to 5 ft.....	12 50	125 00	
10 to 12 ft., 2 to 2¼ in. cal., branched 6 to 7 ft.....	15 00	150 00	
10 to 12 ft., 2½ to 2¾ in. cal., branched 6 to 7 ft.....	17 50		
" <i>aquatica</i> , Water Oak			
2 to 3 ft.....	2 50		
3 to 4 ft.....	3 50		
4 to 6 ft.....	5 00		
" Bannisteri, Scrub Oak			
2 to 3 ft.....	3 50		
" <i>bicolor</i> , Swamp White Oak			
8 to 10 ft., 1½ to 2 in. cal., branched 5 to 6 ft.....	10 00		
10 to 12 ft., 2 to 2½ in. cal., branched 4 to 5 ft.....	12 50		
10 to 12 ft., 2½ to 3 in. cal., branched 4 to 5 ft.....	20 00		
12 to 14 ft., 3 to 3½ in. cal., branched 4 to 5 ft.....	30 00		
12 to 14 ft., 3½ to 4 in. cal., branched 4 to 5 ft.....	40 00		
" <i>cerris</i> , Turkey Oak			
5 to 6 ft.....	4 00		
6 to 8 ft.....	7 50		
8 to 10 ft.....	10 00	100 00	
10 to 12 ft., 2 to 2½ in. cal.....	15 00		
" <i>coccinea</i> , Scarlet Oak			
3 to 4 ft.....	3 00	25 00	
4 to 5 ft.....	4 00	35 00	
5 to 6 ft.....	5 00	50 00	
6 to 8 ft.....	7 50	75 00	
8 to 10 ft.....	10 00		

	Per 10	Per 100	Per 1000
" laurifolia, laurel leaved Oak			
2 to 3 ft.	3 00	25 00	
" macrocarpa, Mossy Cup or Burr Oak			
2 to 3 ft.	2 00		
3 to 4 ft.	3 00		
4 to 6 ft.	4 00		
8 to 10 ft., 1½ to 2 in. cal., branched 4 to 5 ft.	12 50		
10 to 12 ft., 2 to 2½ in. cal., branched 4 to 5 ft.	15 00		
10 to 12 ft., 2½ to 3 in. cal., branched 4 to 5 ft.	20 00		
" obtusiloba, Post Oak			
2 to 3 ft.	2 00	15 00	
3 to 4 ft.	3 00	25 00	
4 to 5 ft.	4 00		
" palustris, Pin Oak			
8 to 4 ft.	3 00	25 00	
4 to 6 ft.	4 00	35 00	
6 to 8 ft.	7 00	70 00	
14 to 15 ft., 2 to 2½ in. cal., branched 6 to 8 ft.	15 00	150 00	
16 to 18 ft., 2½ to 3 in. cal., branched 7 to 8 ft.	17 50	175 00	
16 to 18 ft., 3 to 3½ in. cal., branched 8 to 9 ft.	20 00	200 00	
18 to 20 ft., 3½ to 4 in. cal., branched 6 to 8 ft.	30 00	300 00	
18 to 20 ft., 4 to 5 in. cal., branched 5 to 6 ft. specimen	40 00		
As will be noted from the sizes specified above, we have an exceptionally fine lot of these pin oaks in large sizes suitable for street, avenue and boulevard planting. All trees have good straight stems, large well-developed heads and are well rooted.			
" Phellos, Willow Oak			
10 to 11 ft., 1¼ to 1½ in. cal., branched 4 to 5 ft.	10 00	100 00	
12 to 14 ft., 1½ to 2 in. cal., branched 4 to 5 ft.	12 50	125 00	
12 to 14 ft., 2 to 2½ in. cal., branched 4 to 5 ft.	15 00	150 00	
12 to 14 ft., 2½ to 3 in. cal., branched 4 to 5 ft.	20 00		
" Prinus, Rock Chestnut Oak			
6 to 8 ft.	4 00	40 00	
8 to 10 ft.	5 00	50 00	
10 to 12 ft., 1¼ to 1½ in. cal., branched 4 to 5 ft.	6 00	60 00	
12 to 14 ft., 1½ to 2 in. cal., branched 6 to 7 ft.	7 50	75 00	
12 to 14 ft., 2 to 2½ in. cal., branched 6 to 7 ft.	10 00	100 00	
14 to 16 ft., 2½ to 3 in. cal., branched 6 to 7 ft.	17 50	175 00	
" robur, English Oak			
10 to 12 ft., 1½ to 2 in. cal., branched 4 to 5 ft.	10 00		
10 to 12 ft., 2 to 2½ in. cal., branched 4 to 5 ft.	12 50	125 00	
12 to 14 ft., 2½ to 3 in. cal., branched 4 to 5 ft.	20 00		
12 to 14 ft., 3 to 3½ in. cal., branched 4 to 5 ft.	30 00		
" robur pyramidalis, Pyramidal English Oak			
3 to 4 ft.	6 50		
4 to 6 ft.	8 50		
8 to 10 ft., heavy.	15 00		
" robur concordia, Golden Oak			
2 to 3 ft.	6 00		
3 to 4 ft.	7 50		
4 to 5 ft.	12 50		
" rubra, Red Oak			
3 to 4 ft.	3 00	25 00	
4 to 5 ft.	4 00	35 00	
5 to 6 ft.	5 00	50 00	
6 to 8 ft.	7 50	70 00	
8 to 10 ft., 1¼ to 1½ in. cal., branched 4 to 5 ft.	10 00	100 00	
8 to 10 ft., 1½ to 2 in. cal., branched 4 to 5 ft.	12 50	125 00	
12 to 14 ft., 2½ to 3 in. cal., branched 4 to 5 ft.	20 00		

	Per 10	Per 100	Per 1000
" tinctoria, Black Oak			
2 to 3 ft.....	2 00		
3 to 4 ft.....	3 00		
4 to 6 ft.....	4 00	35 00	
6 to 8 ft.....	7 50	70 00	
8 to 10 ft, 1¼ to 1½ in. cal., branched 4 to 5 ft.....	10 00	100 00	
10 to 11 ft, 1½ to 2 in. cal., branched 5 to 6 ft.....	12 50		
12 to 14 ft, 2 to 2½ in. cal., branched 6 to 7 ft.....	15 00	150 00	
12 to 14 ft, 2½ to 3 in. cal., branched 6 to 8 ft.....	20 00		
14 to 16 ft, 3 to 3½ in. cal., branched 7 to 8 ft.....	30 00		
" Texana			
5 to 6 ft.....	4 00	35 00	
Robinia pseud-acacia, Yellow or Black Locust			
6 to 8 ft.....	1 50	10 00	
8 to 10 ft.....	1 75	15 00	
10 to 12 ft, 1½ to 1¾ in. cal.....	2 50	20 00	100 00
12 to 14 ft, 1¾ to 2 in. cal.....	3 50		150 00
Salisburia adiantifolia, Ginkgo or Maiden Hair			
2 to 3 ft.....	2 00	15 00	
3 to 4 ft.....	2 50	20 00	
8 to 10 ft, 1 to 1¼ in. cal.....	6 00	50 00	
10 to 12 ft, 1¼ to 1½ in. cal.....	8 50	75 00	
Salix alba, White Willow			
3 to 4 ft.....	1 50	12 00	
" Babylonica, Babylonian Weeping Willow			
10 to 12 ft, 1¾ to 2 in. cal.....	7 50		
" Britzensis, Red-barked Willow			
2 to 3 ft.....	1 25	10 00	
3 to 4 ft.....	1 50	12 00	
4 to 5 ft.....	1 75	15 00	
" regalis, Royal or White-leaved			
2 to 3 ft.....	1 25	10 00	
3 to 4 ft.....	1 50	12 00	
6 to 7 ft.....	3 50		
" caprea, Pussy Willow			
10 to 12 ft, bushy clumps.....	5 00	50 00	
" Rosmarinifolia, Rosmary Willow			
18 to 24 in.....	1 25		
2 to 3 ft.....	1 50		
3 to 4 ft.....	1 75	15 00	
" vitellina, Golden Bark			
2 to 3 ft.....	1 25	10 00	
3 to 4 ft.....	1 50	12 00	
4 to 5 ft.....	1 75	15 00	
" Wisconsin Weeping			
4 to 5 ft.....	1 75	15 00	
Sophora Japonica			
18 to 24 in.....	1 50	12 00	
2 to 3 ft.....	2 50	20 00	
3 to 4 ft.....	3 00	25 00	
4 to 5 ft.....	5 00	40 00	
Sorbus aucuparia, European Mountain Ash			
3 to 4 ft.....	1 00	8 00	60 00
8 to 10 ft.....	3 50		
Taxodium distichium, Bald or Deciduous Cypress			
2 to 3 ft.....	1 25	10 00	
3 to 4 ft.....	1 75	15 00	
6 to 8 ft.....	5 00		
Tilia Americana, American Linden			
8 to 10 ft, 1½ to 1¾ in. cal., branched 4 to 5 ft.....	10 00	100 00	
10 to 11 ft, 1½ to 1¾ in. cal., branched 4 to 5 ft.....	12 50	125 00	
10 to 11 ft, 2 to 2¼ in. cal., branched 4 to 5 ft.....	17 50	175 00	
12 to 14 ft, 2 to 2¼ in. cal., branched 6 to 7 ft.....	22 50	225 00	
12 to 14 ft, 2½ to 2¾ in. cal., branched 5 to 6 ft.....	25 00		
10 to 12 ft, 1½ to 2 in. cal., branched 4 to 5 ft. specimen.....	15 00		
10 to 12 ft, 2 to 2½ in. cal., branched 4 to 5 ft. specimen.....	20 00		

	Per 10	Per 100	Per 1000
“ alba argentea, Silver-leaved Linden			
8 to 9 ft., 1¾ to 2 in. cal., branched 4 ft.....	13	50	135 00
9 to 11 ft., 2 to 2¼ in. cal., branched 4 ft.....	15	00	150 00
12 to 14 ft., 2¼ to 2½ in. cal., branched 5 ft.....	17	50	175 00
10 to 12 ft., 2½ to 3 in. cal., branched 6 ft.....	20	00	
“ alba pendula, Weeping Linden			
11 to 12 ft., 2 and 3 year heads, branched 6 ft.....	20	00	
“ dasystyla, Crymean or yellow-twigged Linden			
8 to 10 ft., 1¼ to 1¾ in. cal.....	13	50	135 00
10 to 12 ft., 1¾ to 2 in. cal., branched 5 ft.....	15	00	150 00
12 to 14 ft., 2 to 2½ in. cal.....	17	50	175 00
“ Europaea, Small-leaved Linden			
4 to 6 ft.....	2	50	
12 to 14 ft., 2 to 2¼ in. cal., branched 5 to 6 ft.....	17	50	175 00
14 to 15 ft., 2¼ to 2½ in. cal., branched 5 to 6 ft.....	20	00	200 00
14 to 15 ft., 2½ to 2¾ in. cal., branched 5 to 6 ft.....	25	00	
15 to 16 ft., 2¾ to 3 in. cal., branched 6 to 7 ft.....	35	00	
“ plataphylla, Large-leaved European Linden			
2 to 3 ft.....	1	50	12 00
3 to 4 ft.....	1	75	15 00
4 to 5 ft.....	2	50	20 00
13 to 14 ft., 2¼ to 2½ in. cal., branched 6 ft.....	20	00	200 00
14 to 15 ft., 2½ to 3 in. cal., branched 6 ft.....	35	00	350 00
12 ft., 3 to 3½ in. cal., branched 4 ft.....	25	00	

All of these varieties of Linden have been transplanted within the last two years. They have perfectly straight trunks and nice heads and as they have single stems right to the top of the tree, they can be trimmed higher if necessary. The dasystyla is an excellent variety for street planting, the leaves are leathery and tough and are never attacked by insects. They remain green until a hard frost, then they all fall at one time.

Ulmus Americana, American Elm

3 to 4 ft.....	1	00	8 00
4 to 5 ft.....	1	50	
5 to 6 ft.....	1	75	
10 to 11 ft., 1¼ to 1½ in. cal., branched 4 to 5 ft.....	5	00	50 00
11 to 12 ft., 1½ to 2 in. cal., branched 4 to 6 ft.....	6	50	65 00
12 to 14 ft., 2 to 2½ in. cal., branched 4 to 5 ft. specimen.....	17	50	
12 to 14 ft., 2½ to 3 in. cal., branched 4 to 5 ft. specimen.....	22	50	

“ Camperdown pendula

5 to 6 ft., 2 year heads.....	6	00	
-------------------------------	---	----	--

“ fulva pendula, Weeping American Elm

10 to 11 ft., 3 year heads 6 to 7 ft. stems.....	15	00	
--	----	----	--

“ campestre, English Elm

10 to 12 ft., 2 to 2¼ in. cal., branched 3 to 4 ft.....	10	00	
12 to 14 ft., 3 to 3½ in. cal., branched 3 to 4 ft.....	20	00	
12 to 14 ft., 3½ to 4 in. cal., branched 3 to 4 ft.....	30	00	

“ latifolia, Scotch Elm

12 to 14 ft., 2 to 2½ in. cal., branched 4 to 5 ft.....	15	00	
12 to 14 ft., 3 to 3½ in. cal., branched 5 to 6 ft.....	30	00	

“ parvifolia, Japanese Elm

3 to 4 ft.....	3	50	
4 to 6 ft.....	5	00	
6 to 8 ft.....	6	50	

Virgilia lutea (See Cladrastis tinctoria)

Deciduous Shrubs

We continually try to impress upon our customers the fact that the mere height of a shrub does not indicate its value, but that its "bushiness" must also be taken into consideration. Shrubs grown closely in nursery rows must necessarily make height but the "bushiness" is sacrificed. A good, bushy, two to three-foot shrub is worth as much as a "slim" three to four-foot plant and for results it is worth more.

We grow our shrubs in wide rows and allow plenty of space between the plants in the rows to permit them to develop properly. It costs more to grow shrubs this way than where they are grown closely together, as we cannot plant as many on an acre. In comparing our prices with those of other growers, this fact should be given consideration.

"Heavy" shrubs indicate those which have been given extra room in the nursery rows. "Specimens" are those which have been planted about four feet apart and are useful where something is required for setting out as an individual plant.

	Per 10	Per 100	Per 1000
Albelia rupestris			
12 to 18 in.....	2 50	20 00	
2 to 3 ft.....	5 00	40 00	
Amelanchier Botryapium			
18 to 24 in.....	1 00	8 00	
2 to 3 ft.....	1 25	11 00	
4 to 5 ft.....	2 00		
" Canadensis			
12 to 18 in.....	1 00	8 00	
2½ to 3 ft.....	1 25		
Amorpha canescens			
12 to 15 in.....	85	7 00	
18 to 24 in.....	1 00	8 00	
" fruticosa			
2 to 3 ft.....	1 00	9 00	
3 to 4 ft.....	1 25	10 00	
Amygdalus nana, Double White Flowering Almond			
2 to 3 ft.....	1 75		
3 to 4 ft., 7 in. pots.....	3 50		
" nana, Double Pink Flowering Almond			
2 to 3 ft.....	1 75		
Andromeda arborea (See Oxydendron, trees)			
Aralia Japonica			
2 to 3 ft.....	1 25	10 00	
3 to 4 ft.....	1 50	12 00	
4 to 6 ft.....	2 00	17 00	
" Mandschurica (Dimorpanthus)			
12 to 18 in.....	1 00	8 00	
2 to 3 ft.....	1 25		
3 to 4 ft.....	1 50	12 00	
4 to 5 ft.....	2 00		
" pentaphylla			
18 to 24 in.....	85	7 00	
2 to 3 ft.....	1 00	8 00	
3 to 4 ft.....	1 25	10 00	
4 to 5 ft.....	1 50	12 00	
4 to 5 ft., heavy specimens.....	2 50	25 00	
5 to 6 ft. heavy specimens.....	3 50	30 00	
" spinosa			
2 to 3 ft.....	1 00		
3 to 3½ ft.....	1 50		
4 to 6 ft.....	2 00		
8 to 10 ft.....	5 00		

	Per 10	Per 100	Per 1000
Azalea amoena, Evergreen Azalea			
9 to 12 in., bushy, 5 in. pots.....	3 50	30 00	
18 to 24 in., bushy, 6 in. pots.....	4 00	35 00	
The Azalea amoena transplants so much more readily when pot-grown than field-grown stock, that we grow our plants all in that way. The plants are perfectly dormant as we keep them out of doors all the year around.			
" arborescens			
18 to 24 in.....	4 00		
" calendulacea (lutea)			
18 to 24 in.....	4 00		
" Mollis, Red			
18 to 24 in.....	3 75		
2 to 2½ ft.....	6 50		
" Mollis, Yellow			
18 to 24 in.....	3 75		
2 to 2½ ft.....	6 50		
" Pontica (Ghent), assorted colors			
18 to 24 in.....	5 00	45 00	
2 to 2½ ft.....	7 50	70 00	
" Vaseyii			
18 to 24 in.....	5 00		
Baccharis halimifolia, Groundsel Shrub			
5 to 6 ft., very bushy.....	3 50	35 00	
Berberis purpurea, Purple Barberry			
18 to 24 in.....	85	8 00	
2 to 3 ft.....	1 25	10 00	
3 to 4 ft.....	1 35	12 00	
" Thunbergii, Japanese Barberry			
12 to 18 in.....	75	8 00	60 00
18 to 24 in.....	1 00	9 00	80 00
2 to 2½ ft.....	1 25	11 00	110 00
" vulgaris, Green Barberry			
18 to 24 in.....	85	8 00	
2 to 3 ft.....	1 00	9 00	
3 to 4 ft.....	1 35	12 00	
Callicarpa purpurea			
2 to 3 ft.....	1 00	9 00	
3 to 3½ ft.....	1 25	10 00	
Calycanthus floridus, Sweet Shrub			
18 to 24 in.....	90	8 00	
2 to 3 ft.....	1 25	10 00	
3 to 3½ ft.....	1 50	13 00	
Caragana arborescens			
12 to 18 in.....	85	7 00	
18 to 24 in.....	90	8 00	
" arborescens pendula, Weeping Siberian Pea			
4 to 5 ft., 3 ft. stem, 3 year heads.....	8 50		
6 to 8 ft., 5 to 6 ft. stems, 3 year heads.....	10 00		
Carpinus Americana, American Hornbeam			
18 to 24 in., for hedging.....	75	5 00	40 00
2 to 3 ft., for hedging.....	1 00	6 00	50 00
4 to 5 ft.....	3 00		
5 to 6 ft.....	3 50		
6 to 8 ft.....	5 00		
" Betulus, European Hornbeam			
18 to 24 in., bushy.....	1 00	8 00	
2 to 3 ft., bushy.....	1 50	12 00	
3 to 4 ft., heavy.....	3 00	25 00	

SPECIAL OFFER

Double Flowered GHENT AZALEAS

— CASE LOTS —

Fifty Plants in a Case. Five each of Ten varieties.

ASSORTED COLORS

Height 15 to 18 inches: very bushy

Ready for Shipment after March 1st, 1910

Price \$25.00 per Case

Sold in Case Lots Only

The double flowered Ghent Azaleas are not new, but they have never been largely offered. They are among the most beautiful of the Azaleas and the colors range through all shades of White, Yellow, Pink, Crimson and Red.

To create the best effect, they should be planted in groups of three or five, or one or two beds may be planted with twenty-five or fifty plants. A mulch of well rotted manure, hay or straw, leaving it on the beds during the summer and winter is beneficial.

List of Varieties in each Case as follows:—

- 5 ARETHUSA, Rose with Yellow
- 5 BARTHOLO LAZZARI, Flesh
- 5 BIJOU DE GENTBRUGGE, Rose
- 5 DR. STREITER, Carmine Rose with Orange
- 5 LEIBRITZ, Carmine with Yellow
- 5 MINA VAN HOUTTE, Cherry Red
- 5 NARCISSIFLORA, Yellow
- 5 OPHIRIE, Yellow with Salmon
- 5 RAPHAEL DE SMET, Rosy Red
- 5 VAN HOUTTEI FLORA PLENA,
Salmon with Yellow

	Per 10	Per 100	Per 1000
Caryopteris Mastacanthus, "Blue Spiraea"			
2 to 2½ ft.....	1 25		
Ceanothus Americanus, New Jersey Tea			
12 to 15 in.....	1 00	8 00	
18 to 24 in.....	1 25	10 00	
Cephalanthus occidentalis, Dwarf Button-bush			
1 to 2 ft.....	1 00	9 00	
2 to 3 ft.....	1 25	10 00	
3 to 4 ft.....	1 50	12 00	100 00
Cercis Canadensis, American Judas or Red Bud			
18 to 24 in.....	1 00	8 00	75 00
2 to 3 ft.....	1 25	11 00	
3 to 4 ft.....	1 75	15 00	
4 to 5 ft.....	2 50	20 00	
" Japonica, Japanese Judas			
2 to 3 ft., very heavy.....	1 50		
3 to 4 ft., specimens.....	2 50		
Chionanthus Virginica, White Fringe			
18 to 24 in.....	1 25	10 00	
2 to 3 ft.....	2 00	20 00	
3 to 4 ft.....	3 00	28 00	
Clethra alnifolia, Sweet Pepper Bush			
18 to 24 in.....	1 00	9 00	
2 to 2½ ft.....	1 25	11 00	
Colutea arborescens			
2 to 3 ft.....	1 00		
Corchorus, see Kerria			
Cornus alba (Siberica), Red-twigged Dogwood			
18 to 24 in.....	85	7 00	
2 to 3 ft.....	1 00	9 00	
3 to 4 ft.....	1 25	10 00	
3 to 4 ft., heavy.....	1 50	12 00	
4 to 5 ft.....	1 50	12 00	
4 to 5 ft., heavy.....	2 00	18 00	
" alternifolia, Blue Dogwood			
2 to 3 ft.....	1 25	10 00	
3 to 4 ft.....	1 50	12 00	
" florida, White Flowered Dogwood (see trees)			
" florida rubra, Red Flowered Dogwood (see trees)			
" glabrata			
3 to 4 ft.....	1 50		
4 to 5 ft.....	1 75		
" Mas. Cornelian Cherry			
18 to 24 in.....	1 00	8 00	
2 to 3 ft.....	1 25	10 00	
3 to 4 ft.....	1 50	12 00	
" paniculata			
2 to 3 ft.....	1 00	9 00	
3 to 4 ft.....	1 25	11 00	
3 to 4 ft., heavy.....	1 50	12 00	
4 to 5 ft., heavy.....	1 75	15 00	
" sanguinea, English Dogwood			
4 to 5 ft.....	1 50	12 00	
4 to 6 ft., heavy.....	1 75	15 00	
5 to 6 ft., very heavy.....	2 00	18 00	
6 to 7 ft., specimens.....	3 50	35 00	

	Per 10	Per 100	Per 1000
" sericea (Amomum) Silky Dogwood			
2 to 3 ft.....	90	8 00	
3 to 4 ft.....	1 25	10 00	
3 to 4 ft., specimens.....	2 00	20 00	
" Spaethi aurea, Golden leaved			
2 to 3 ft.....	2 00		
" stolonifera lutea (flaviramea), Yellow-barked			
2 to 2½ ft.....	1 25	10 00	100 00
3 to 3½ ft.....	1 50	12 00	120 00
Corylus Americana, American Hazel			
18 to 24 in.....	1 50		
2 to 3 ft.....	1 75	15 00	
" avellana, European Hazel			
2 to 3 ft.....	1 25		
" purpurea, Purple-leaved Filbert			
2 to 3 ft.....	1 50	15 00	
Cotoneaster Simondsii			
2 to 3 ft.....	1 50	13 00	
Crataegus coccinea, White Thorn			
18 to 24 in., for hedging.....	1 00	8 00	75 00
2 to 3 ft.....	1 50	12 00	100 00
3 to 4 ft.....	2 00	18 00	150 00
4 to 5 ft.....	2 50	20 00	175 00
" Carriere			
6 to 8 ft.....	4 00		
" Cordata, Washington Thorn			
2 to 3 ft.....	1 75	15 00	
3 to 4 ft.....	2 50	20 00	
" crus galli, Cockspur Thorn			
2 to 3 ft.....	1 50	12 00	
3 to 4 ft.....	2 00	18 00	
4 to 5 ft.....	2 50	20 00	150 00
5 to 6 ft.....	3 50		175 00
" Mollis			
4 to 6 ft.....	2 50		
6 to 8 ft.....	3 50		
" oxycantha, English Hawthorn			
12 to 18 in., for hedging.....	75	6 00	
2 to 3 ft., for hedging.....	90	7 50	
3 to 4 ft.....	1 50	12 00	100 00
" oxycantha, Double Pink			
3 to 4 ft.....	2 50		
4 to 5 ft.....	3 00		
" oxycantha, Paul's Scarlet			
3 to 4 ft.....	2 50		
4 to 5 ft.....	3 00		
" oxycantha, Double White			
3 to 4 ft.....	2 50		
4 to 5 ft.....	3 00		
8 to 10 ft., specimens.....	6 00		

	Per 10	Per 100	Per 1000
" <i>spatulata</i>			
3 to 4 ft.....	2 00		
4 to 5 ft.....	3 50	30 00	
Cydonia Japonica (Pyrus Japonica), Japanese Quince			
2 to 3 ft.....	1 00	9 00	90 00
3 to 3½ ft.....	1 50	12 00	
" Maulei, Orange			
18 to 24 in.....	1 50		
" umbillicata, bright rose			
18 to 24 in.....	1 50	12 00	
" rubra grandiflora			
3 to 4 ft., 9 inch pots.....	3 50		
Cytissus Laburnum			
3 to 4 ft.....	1 75	15 00	
4 to 6 ft.....	2 50	20 00	
6 to 8 ft.....	3 50		
Daphne Mezereum album			
18 to 24 in.....	5 00		
2 to 2½ ft.....	6 50		
" Mezereum rubrum pink			
18 to 24 in.....	6 50		
Desmodium penduliflorum, pink			
2 year	1 25	10 00	
Deutzia candidissima plena, Double White			
2 to 3 ft.....	85	7 00	
3 to 4 ft.....	1 00	8 00	80 00
" crenata, Double White			
2 to 3 ft.....	85	7 00	
3 to 4 ft.....	1 00	8 00	
5 to 6 ft., specimens.....	3 50	35 00	
" crenata, Double Pink			
2 to 3 ft.....	85	7 00	
3 to 4 ft.....	1 00	8 00	
5 to 6 ft., specimens.....	3 50	35 00	
" Fortunei, White			
3 to 3½ ft.....	1 00	8 00	
" gracilis, Dwarf White			
12 to 18 ft.....	85	7 00	
18 to 24 in.....	90	8 00	
18 to 24 in., 7 inch pots.....	3 50		
2 ft.	1 25	10 00	
" gracilis rosea, Pink			
18 to 24 in.....	1 25	10 00	
" Lemoinei, Dwarf White			
18 to 24 in.....	85	7 00	
18 to 24 in., 7 inch pots.....	3 50		
3 to 4 ft., heavy.....	1 50	12 00	
4 to 5 ft., specimens.....	3 50	30 00	
" Lemoinei compacta, Dwarf White			
3 to 4 ft.....	1 50	12 00	
4 to 5 ft., heavy.....	1 75	15 00	
" Pride of Rochester, Double Pink			
3 to 4 ft.....	1 25	11 00	
" scabra, Single White			
2½ to 3 ft.....	1 00		

	Per 10	Per 100	Per 1000
Diervilla Sessilifolia (lutea)			
2 to 3 ft.....	1 25	10 00	
3 to 4 ft.....	1 50	12 00	
Dimorpanthus (see Aralia Mandschurica)			
Eleagnus angustifolia, Russian Olive			
2 to 3 ft.....	1 25	10 00	
" longipes			
2 to 2½ ft.....	1 25	10 00	
" umbellatus, female			
18 to 24 in.....	1 25	10 00	
5 to 6 ft.....	2 00		
10 to 12 ft., heavy specimens.....	3 50		
Euonymus Europaeus, European Burning Bush			
18 to 24 in.....	90	8 00	
2 to 3 ft.....	1 00	9 00	
3 to 4 ft.....	1 25	10 00	
4 to 5 ft.....	1 50	12 00	
" alatus, Japanese Euonymus			
2 to 2½ ft.....	6 00		
" Americanus			
6 to 12 in., bushy.....	1 25	10 00	
12 to 18 in., bushy.....	1 50	12 00	
Exochordia grandiflora, Pearl Bush			
18 to 24 in.....	1 00	8 50	
2 to 3 ft.....	1 25	10 00	
3 to 4 ft.....	1 50	12 00	
Forsythea Fortunei, Golden Bell			
18 to 24 in.....	85	7 00	
2 to 3 ft.....	1 25	10 00	100 00
3 to 4 ft.....	1 50	12 00	
" intermedia			
18 to 24 in.....	85	7 00	
2 to 3 ft.....	1 25	10 00	
3 to 4 ft.....	1 50	12 00	
4 to 5 ft., heavy.....	1 75	15 00	
4 to 5 ft., specimens.....	3 50		
" suspensa			
2 to 2½ ft.....	1 25	11 00	
3 to 4 ft.....	1 50		
" viridissima			
2 to 3 ft.....	1 00	9 00	
3 to 4 ft.....	1 25	10 00	
4 to 5 ft., heavy specimens.....	3 50		
Halesia tetraptera, Silver Bell			
2 to 3 ft.....	1 50	12 00	
3 to 4 ft.....	1 75	15 00	
4 to 5 ft.....	2 50	20 00	
Hamamelis Virginica, Wych-hazel			
18 to 24 in.....	1 00	8 00	75 00
2 to 3 ft.....	1 50	12 00	
3 to 4 ft.....	1 75	15 00	

HIBISCUS MEEHANI VARIEGATA

New Single Flowered Variegated Leaved Althaea.



This new variety of *Althæa* has proven very attractive since we first offered it two years ago. The leaves are variegated with green and white just the same as the old double flowered sorts, but its great beauty lies in the fact that the flowers, those single, open wide, being no less than four inches in diameter, while the flowers of the old double sort do not open at all. The color is a lilac pink. For prices see list of *Hibiscus*.

	Per 10	Per 100	Per 1000
Hibiscus alba plena, Double White Althaea			
2 to 3 ft.....	1 00	9 00	
3 to 4 ft.....	1 25	10 00	
" ardens, Double Blue			
2 to 3 ft.....	1 00	9 00	
3 to 4 ft.....	1 25	10 00	
" bicolor, Double Pink			
2 to 3 ft.....	1 00	9 00	
3 to 4 ft.....	1 25	10 00	
" Boule de Feu, Double Red			
2 to 3 ft.....	1 00	9 00	
3 to 4 ft.....	1 25	10 00	
" coerulea, Double Blue			
5 to 6 ft.....	1 75	15 00	
" Duc de Brabant, Double Red			
2 to 3 ft.....	1 00	9 00	
3 to 4 ft.....	1 25	10 00	
" elegantissima, Double, delicate pale pink			
2 to 3 ft.....	1 00		
3 to 4 ft.....	1 25		
" Jean d'Arc, Double White			
2 to 3 ft.....	1 00	9 00	
3 to 4 ft.....	1 25	10 00	
" Lady Stanley, Double Pink			
2 to 3 ft.....	1 00	9 00	
3 to 4 ft.....	1 25	10 00	
3 to 4 ft., specimens.....	2 00		
5 to 6 ft., specimens.....	3 50	35 00	
" variegata, fl. pl., Variegated-leaved, double red			
18 to 24 in.....	1 00	9 00	
2 to 3 ft.....	1 25	10 00	
3 to 3½ ft.....	1 50	12 00	
" single Pink			
3 to 4 ft.....	1 25		
4 to 5 ft.....	1 50		
" Meehani variegated, Single flowered variegated leaved			
18 to 24 in.....	1 25	10 00	
2 to 2½ ft.....	1 50	12 00	
2½ to 3 ft.....	1 75	15 00	
" totus alba			
18 to 24 in.....	1 00	9 00	
2 to 3 ft.....	1 25	10 00	

	Per 10	Per 100	Per 1000
" single flowered, mixed colors			
2 to 3 ft.....	90		
3 to 4 ft.....	1 00	9 00	
4 to 5 ft.....	1 25		
Hippophaea rhamnoides, Sea Buckthorn			
18 to 24 in.....	1 00	8 00	
3 to 4 ft.....	1 25		
Hydrangea arborescens			
2 to 3 ft.....	1 25		
" arborescens grandiflora (new) American Everblooming Hydrangea			
2 year, 18 to 24 in.....	2 50		
2 year, 2 to 2½ ft.....	3 00		
5 inch pots.....	5 00		
" paniculata (type), Single			
2 to 3 ft.....	1 25	10 00	
3 to 4 ft.....	1 50	12 00	
" paniculata acuminata, Early Flowering (type), Single			
2 to 3 ft.....	1 25	10 00	
3 to 4 ft.....	1 50	12 00	
" paniculata grandiflora			
18 to 24 in.....	75	6 00	
2 to 3 ft.....	1 25	10 00	
3 to 3½ ft.....	1 35	12 00	
" paniculata grandiflora Standards			
3 to 4 ft., 3 year heads.....	2 00		
5 to 6 ft., 9 and 10 inch pots.....	5 00		
" quercifolia, Oak-leaved			
2 to 3 ft.....	3 50		
Hypericum aureum			
2 to 3 ft.....	1 50	13 00	
" densiflorum			
18 to 24 in.....	1 50	13 00	
" Moserianum			
18 to 24 in.....	1 25	10 00	
Ilex verticillata (Prinos)			
18 to 24 in.....	1 25		
2 to 3 ft.....	1 50	15 00	
3 to 3½ ft.....	1 75	17 00	
" decidua, Deciduous Holly			
4 to 5 ft.....	3 50		
5 to 6 ft.....	5 00		
Itea Virginica			
18 to 24 in.....	1 50	13 00	
Kerria Japonica, double (Corchorus)			
2 to 3 ft.....	1 25	11 00	
3 to 4 ft.....	1 50	12 00	
" Japonica, single			
18 to 24 in.....	1 25	11 00	
2 to 2½ ft.....	1 50	12 00	
" Japonica variegata			
18 to 24 in.....	1 25	11 00	
2 to 2½ ft.....	1 50		
Laurus Benzoin (see Lindera)			
Ligustrum amurense, Amoor Privet			
12 to 18 in.....	50	4 00	30 00
18 to 24 in.....	75	5 00	40 00
2 to 3 ft.....	85	7 00	60 00
3 to 4 ft.....	1 50		
4 to 5 ft., heavy.....	1 75		

	Per 10	Per 100	Per 1000
" Ibota, as commonly sold, not upright			
2 to 3 ft.....	1 00	9 00	80 00
3 to 4 ft.....	1 25	10 00	90 00
4 to 5 ft., heavy specimens.....	2 50		
5 to 6 ft., heavy specimens.....	3 50		
" Ibota, upright, The True Ibota			
3 to 4 ft., heavy.....	1 50		
5 to 6 ft., heavy.....	2 50		
" ovalifolium, California Privet			
18 to 24 in.....	50	2 00	15 00
2 to 3 ft.....	60	3 00	25 00
3 to 4 ft.....	75	3 50	30 00
2 to 3 ft., transplanted, bushy.....	75	6 00	50 00
3 to 4 ft., transplanted, bushy.....	1 00	7 50	60 00
" Regelianum			
18 to 24 in.....	1 00	9 00	
" vulgaris, Common Privet			
18 to 24 in.....	75	4 00	
2 to 3 ft.....	85		
3 to 4 ft.....	1 00	9 00	
Lindera Benzoin, Spice Bush			
2 to 3 ft.....	1 50	14 00	
3 to 4 ft., heavy.....	1 75	17 00	
Lonicera bella albida			
2 to 3 ft.....	1 00		
3 to 4 ft.....	1 25	11 00	
4 to 5 ft.....	1 50	12 00	
" bella candida			
2½ to 3 ft.....	1 00	9 00	
3 to 4 ft.....	1 25	11 00	
4 to 5 ft.....	1 50	12 00	
5 to 6 ft., heavy specimens.....	3 50		
" fragrantissima			
2 to 3 ft.....	1 25	11 00	
3 to 4 ft.....	1 50	15 00	
" Morrowii			
2 to 3 ft.....	1 00	9 00	
3 to 4 ft.....	1 25	10 00	
4 to 5 ft., heavy specimens.....	3 50		
" Orientalis, White			
2 to 3 ft.....	1 00	9 00	
3 to 4 ft.....	1 25	11 00	
" Ruprechtiana			
2 to 2½ ft.....	1 00	9 00	
3 to 4 ft.....	1 25	11 00	
" Tatarica, Red			
2 to 3 ft.....	1 00	9 00	
3 to 4 ft.....	1 25	11 00	
" Tatarica alba			
2 to 3 ft.....	1 00	9 00	
3 to 4 ft.....	1 25		
" Tatarica grandiflora rosea, Pink			
18 to 24 in.....	90	8 00	
2 to 3 ft.....	1 00	9 00	
3 to 4 ft.....	1 25	11 00	
Myrica cerifera, Wax Myrtle			
18 to 24 in.....	1 50	13 00	
Oxydendron arboreum, Sorrel Tree			
12 to 18 in.....	2 00		
2 to 2½ ft.....	3 50		

	Per 10	Per 100	Per 1000
Philadelphus aureus (Syringa), Golden-leaved			
12 to 18 in.....	1 25	10 00	
18 to 24 in.....	1 35	12 00	
“ coronarius, Sweet Flowered Mock Orange			
2 to 3 ft.....	1 25	10 00	
3 to 4 ft.....	1 35	12 00	
5 to 6 ft.....	1 75		
“ grandiflorus, Large Flowered Mock Orange			
2 to 3 ft.....	1 25	10 00	
3 to 4 ft.....	1 35	12 00	
4 to 5 ft.....	1 50	13 00	
“ Lemoinei			
18 to 24 in.....	1 00	9 00	
2 to 2½ ft.....	1 25	10 00	
“ nanus, Dwarf Mock Orange			
18 to 24 in.....	1 25	10 00	
2 to 3 ft.....	1 35	12 00	
“ speciosissimus			
3½ to 4 ft., heavy.....	1 50		
4 to 5 ft., heavy.....	1 75		
5 to 6 ft., heavy.....	2 00		
“ Zeyherii			
2 to 2½ ft.....	1 25	10 00	
3 to 4 ft.....	1 35	12 00	
Photinia villosa			
18 to 24 in.....	1 25	10 00	
2½ to 3 ft.....	2 00		
Prinos verticillata (See Ilex verticillata)			
Prunus Japonica (See Amygdalus nana)			
“ Pissardi, Purple-leaved Plum			
3 to 4 ft.....	1 50	15 00	
4 to 5 ft.....	2 50	20 00	
“ triloba, dbl. fl. Plum			
2 to 3 ft.....	2 00		
2 to 3 ft., 9 inch pots.....	3 50		
4 to 5 ft., standards, 10 inch pots.....	5 00		
Ptelea trifoliata, Hop Tree			
2 to 3 ft.....	1 00	8 00	
Pterostyrax hispidum			
6 to 7 ft.....	3 50		
Pyrus Japonica (see Cydonia Japonica)			
“ arbutifolia			
18 to 24 in.....	1 25	12 00	
3 to 4 ft.....	1 50	13 00	
“ melanocarpa			
2 to 3 ft.....	1 25		
3 to 4 ft.....	1 50	12 00	
“ Bechtels, and other large growing sorts (see Trees)			
Rhamnus catharticus, Common Buckthorn			
18 to 24 in.....	50	4 00	
2 to 3 ft.....	65	5 00	40 00
3 to 4 ft.....	75	6 00	50 00
4 to 5 ft.....	1 25	8 00	70 00
5 to 6 ft.....	1 50	10 00	90 00
“ frangula			
4 to 6 ft.....	1 50		
6 to 7 ft.....	1 75		
Rhodotyphus kerroides			
18 to 24 in.....	75	6 00	
2 to 3 ft.....	1 00	8 00	
3 to 4 ft.....	1 25	10 00	
4 to 5 ft., heavy.....	1 50		

	Per 10	Per 100	Per 1000
Rhus copallina, Shining Sumach			
2 to 3 ft.....	1 50	15 00	
5 to 6 ft.....	2 00		
“ aromatica, Sweet Sumach			
2 to 2½ ft.....	3 50	30 00	
“ cotinus, Mist or Smoke Tree			
18 to 24 in.....	1 00	9 00	
2 to 3 ft.....	1 25	10 00	
“ glabra, Smooth Sumach			
2 to 3 ft.....	85	6 00	
3 to 4 ft.....	1 00	8 00	
4 to 6 ft.....	1 25	10 00	
“ glabra laciniata, Cut-leaved Sumach			
12 to 18 in.....	1 25	10 00	
2 to 2½ ft.....	1 50		
“ typhina, Stag's Horn Sumach			
3 to 4 ft.....	1 00	9 00	
“ typhina laciniata, Cut-leaved Sumach			
2 to 3 ft.....	1 25	10 00	
Ribes aureum, Yellow Flowering Currant			
3 to 4 ft.....	1 35		
“ Floridum, Missouri Black Currant			
18 to 24 in.....	85	7 00	
“ sanguineum, Red Flowered Currant			
2 to 3 ft.....	1 50	12 00	
Robinia hispida rosea, Pink Rose Acacia			
3 to 4 ft.....	1 75	15 00	
3 to 4 ft., 9 inch pots.....	5 00	50 00	
Rosa blanda			
18 to 24 in.....	1 25	10 00	
2 to 2½ ft.....	1 35		
“ Carolina			
18 to 24 in.....	1 00		
2 to 3 ft.....	1 25	10 00	
“ lucida			
18 to 24 in.....	1 25	10 00	
“ lucida alba, white			
18 to 24 in.....	1 50	12 00	
“ multiflora Japonica			
2 to 3 ft.....	1 25	12 00	
“ nitida			
18 to 24 in.....	1 25	10 00	
“ rubiginosa, Sweet Brier			
3 to 4 ft.....	1 25	10 00	
4 to 5 ft.....	1 50		
5 inch pots.....	2 00	20 00	
“ rubrifolia			
18 to 24 in.....	1 25	10 00	
2 to 2½ ft.....	1 35	12 00	
“ rugosa, Red			
12 to 18 in.....	85	7 00	
18 to 24 in.....	1 00	9 00	
“ rugosa alba, White			
18 to 24 in.....	1 25	10 00	
“ Conrad Ferdinand Meyer			
2 year strong	1 50	15 00	

	Per 10	Per 100	Per 1000
" Hansa. Double, Velvety Red			
5 inch pots.....	2 50		
" Mme. Geo. Bruant, Double White			
2 year strong	1 50	15 00	
5 inch pots.....	2 50		
" setigera, Prairie Rose			
2 to 3 ft.....	1 25	10 00	
3 to 4 ft.....	1 50	12 00	
" Baby Rambler			
2 year strong	1 50	15 00	
5 inch pots.....	2 50		
" spinosissima, Scotch Rose			
15 to 18 in.....	3 00		
5 inch pots.....	3 50		

CLIMBING AND PILLAR ROSES

Rose, Baltimore Belle, Double White			
4 to 5 ft.....	1 00		
5 inch pots.....	2 00	20 00	
" Crimson Rambler			
2 to 3 ft.....	1 25	10 00	
4 to 5 ft.....	1 50	12 00	
" Dawson, pink			
5 inch pots.....	2 50	25 00	
" Gloire de Dijon, double, cream yellow			
5 inch pots.....	3 50	35 00	
" Mad. Plantier			
5 inch pots.....	2 00		
" Pink Rambler			
5 inch pots.....	2 00	20 00	
" Queen of Prairie, Double Pink			
2 to 3 ft.....	1 25		
3 to 4 ft.....	1 35	12 00	
5 inch pots.....	2 00	20 00	
" White Rambler			
2 to 3 ft.....	1 25		
5 inch pots.....	2 00	20 00	
" Yellow Rambler			
2 to 3 ft.....	1 25	10 00	

WICHURAIANA AND HYBRIDS

Rosa Wichuriana, Memorial Rose			
2 to 3 ft.....	1 00	9 00	
" Alberic Barbier, Pure White, Double			
5 inch pots.....	2 00		
" Dorothy Perkins, Pink, Double			
2 to 3 ft.....	1 25	10 00	
5 inch pots.....	2 00	20 00	
" Evergreen Gem, White, buff in bud, Double			
2 to 3 ft.....	1 25	10 00	
5 inch pots.....	2 00	20 00	
" Gardenia, Buff, Rich yellow bud, Double			
2 to 3 ft.....	1 25	10 00	
5 inch pots.....	2 00	20 00	
" Jersey Beauty, Buff, Yellow stamen, Single			
2 to 3 ft.....	1 25	10 00	
5 inch pots.....	2 00	20 00	

	Per 10	Per 100	Per 1000
" Manda's Triumph, White, Double,			
2 to 3 ft.....	1 25	10 00	
5 inch pots.....	2 00	20 00	
" Pink Roamer, Pink, Single			
2 to 3 ft.....	1 25	10 00	
5 inch pots.....	2 00		
" Rene Andre, Carmine, Semi-double			
5 inch pots.....	2 00	20 00	
" South Orange Perfection, White, Double			
2 to 3 ft.....	1 25	10 00	
5 inch pots.....	2 00	20 00	
" Universal Favorite, Rose, Double			
2 to 3 ft.....	1 25	10 00	
5 inch pots.....	2 00		

ROSES—HYBRID PERPETUAL, Etc.

Strong, 2 years, budded 1 50

LIST OF VARIETIES.

- COQUETTE DES ALPS, flesh white
- FRAU CARL DRUSCHKI, pure white
- GEN. JACQUIMINOT, brilliant crimson
- GRUSS AN TEPLITZ, dark red
- HERMOSA, pink
- KAISERIN AUGUSTE VICTORIA, creamy white
- LA FRANCE, silvery pink
- MAGNA CHARTA, pink suffused with carmine
- MARGARET DICKSON, white, pale flesh center
- MRS. JOHN LAING, soft pink
- MRS. R. G. SHARMAN CRAWFORD, deep rose pink
- PAUL NEYRON, deep rose
- PERSIAN YELLOW
- PRINCE CAMILLE DE ROHAN, velvety crimson
- ULRICH BRUNNER, brilliant cherry red

Rubus Canadensis

2 to 3 ft..... 1 25

" odoratus, Flowering Raspberry

3 to 4 ft..... 1 25 10 00

Sambucus aureus, Golden Elder

2 to 3 ft..... 1 25 10 00

" Canadensis, Elderberry

2 to 3 ft..... 85 7 00

3 to 4 ft..... 1 00 9 00

" nigra

2 to 2½ ft..... 1 00

" nigra laciniata, Cut-leaved Elder

18 to 24 in..... 1 00 9 00

" racemosa, Red-berried Elderberry

2 to 3 ft..... 1 25 10 00

3 to 4 ft..... 1 35 12 00

4 to 5 ft..... 1 50 13 00

" Canadensis fructo albo, white fruited

4 to 5 ft., heavy..... 2 00

Shepherdia argentea, Buffalo Berry

18 to 24 in..... 1 00

Spiraea Anthony Waterer, Pink Dwarf

18 to 24 in..... 1 00 9 00

2 to 3 ft..... 1 35 12 00

" arguta

2 to 3 ft..... 1 25 10 00

3 to 4 ft..... 1 35 12 00

	Per 10	Per 100	Per 1000
" Billardi, Pink			
18 to 24 in.....	85	7 00	
2 to 3 ft.....	1 00	8 00	
3 to 4 ft.....	1 25	10 00	
4 to 5 ft.....	1 35	12 00	
5 to 6 ft., heavy specimens.....	2 50	25 00	
" bumalda			
2 to 3 ft.....	1 25	10 00	
" callosa alba, Dwarf White			
18 to 24 in.....	1 25	11 00	
2 to 2½ ft.....	1 35	12 00	
" callosa rosea, pink			
2 to 3 ft.....	85		
3 to 4 ft.....	1 00	9 00	
4 to 5 ft.....	1 25		
" callosa superba			
18 to 24 in.....	1 00	9 00	
" chamædrifolia, white			
2 to 3 ft.....	1 00		
" carpinaefolia			
2 to 2½ ft.....	90	8 00	
2½ to 3 ft.....	1 00	9 00	
" Douglasi rosea			
18 to 24 in.....	85	7 00	
" Lindleyana			
2 to 3 ft.....	1 00		
3 to 3½ ft.....	1 25		
" opulifolia, White			
18 to 24 in.....	85	7 00	60 00
2 to 3 ft.....	1 00	8 00	75 00
3 to 4 ft.....	1 25	10 00	
4 to 5 ft.....	1 50	12 00	
5 to 6 ft., heavy.....	1 75	15 00	
5 to 6 ft., heavy specimens.....	3 50		
" opulifolia aurea, Golden Leaf			
2 to 3 ft.....	1 00	8 00	75 00
3 to 4 ft.....	1 25	10 00	90 00
4 to 5 ft.....	1 50	12 00	
3 to 4 ft., specimens.....	1 75	15 00	
4 to 5 ft., specimens.....	2 50	20 00	
5 to 6 ft., heavy specimens.....	3 50	35 00	
" paniculata			
4 to 5 ft.....	1 25		
" prunifolia, Bridal Wreath			
2 to 3 ft.....	1 35	12 00	
3 to 4 ft.....	1 75	15 00	
4 to 5 ft.....	2 00		
" Reevesii, single			
18 to 24 in.....	90	8 00	
2 to 3 ft.....	1 25	10 00	
3 to 4 ft.....	1 35	12 00	
" Reevesii, double			
18 to 24 in.....	90	8 00	
2 to 3 ft.....	1 25	10 00	
" salicifolia, White			
4 to 5 ft.....	1 25	10 00	
4 to 5 ft., heavy specimen.....	1 75	15 00	
5 to 6 ft., heavy specimens.....	2 50	20 00	
" sorbifolia			
2 to 3 ft.....	1 25	11 00	
3 to 4 ft.....	1 50	12 00	
" Thunbergii, White			
18 to 24 in.....	1 25	10 00	
2 to 2½ ft.....	1 35	12 00	
18 to 24 in., 9 inch pots.....	3 50	35 00	

	Per 10	Per 100	Per 1000
" <i>tomentosa</i> , Pink			
2 to 3 ft.....	1 25	10 00	
" <i>tomentosa</i> , alba, white			
3 to 3½ ft.....	1 35		
" <i>vacclinifolia</i>			
12 to 18 in.....	75		
4 to 5 ft., heavy specimens.....	1 75		
" <i>Van Houttei</i> , White			
18 to 24 in.....	85	7 00	65 00
2 to 3 ft.....	1 00	9 00	85 00
3 to 4 ft.....	1 25	10 00	
Staphyllea bumalda			
1 to 2 ft.....	85		
18 to 24 in.....	1 00		
2 to 3 ft.....	1 25		
Stephanandra flexuosa			
2 to 3 ft.....	1 25	10 00	
3 to 4 ft.....	1 35	12 00	
5 ft., heavy specimens.....	3 50	35 00	
Styrax Japonica			
2 to 3 ft.....	1 35	12 00	
3 to 4 ft.....	1 50	13 00	
4 to 5 ft.....	2 00	17 50	
Symphoricarpos racemosus, White Snowberry			
2 to 3 ft.....	1 25	10 00	
3 to 4 ft.....	1 35	12 00	
" <i>racemosus mollis</i> , Large, White berried			
3 to 4 ft.....	1 35	12 00	
" <i>vulgaris</i> , Indian Currant			
18 to 24 in.....	85	7 00	
2 to 3 ft.....	1 00	8 00	75 00
3 to 4 ft.....	1 25	10 00	90 00
Syringa Japonica, Japanese Tree Lilac			
2 to 3 ft.....	1 50		
" <i>Emodi</i> , white, late			
2 to 3 ft.....	2 50		
3 to 4 ft.....	3 50		
" <i>Josikaea</i> , Violet			
3 to 4 ft.....	3 50		
4 to 5 ft.....	4 00		
" <i>oblata</i>			
3 to 4 ft.....	3 50		
" <i>Pekinensis</i>			
18 to 24 in.....	1 50	12 00	
" <i>Persica alba</i>			
2½ to 3 ft.....	1 75	17 00	
" <i>Rothomagensis (Chinensis)</i> , Red Persian			
18 to 24 in.....	1 25	10 00	
2 to 3 ft.....	1 50	15 00	
3 to 4 ft.....	2 00	20 00	
4 to 5 ft.....	2 50	25 00	
" <i>vulgaris</i> , Common Purple Lilac			
18 to 24 in.....	1 00	8 00	
2 to 3 ft.....	1 25	10 00	
" <i>vulgaris alba</i> , Common White Lilac			
12 to 18 in.....	90	8 00	
18 to 24 in.....	1 00	9 00	
2 to 3 ft.....	1 25	10 00	

NEW LILACS

Per 10 Per 100 Per 1000

3 to 4 ft..... 3 50 30 00

LIST OF VARIETIES OF LILACS.

ALINE MOCQUERY, single. Dwarf, dark purplish red, profuse bloom.
 CHARLES X, single., Purplish red, trusses loose and graceful.
 FRAU DAMMANN, single. Pure white, immense trusses.
 LOUIS VAN HOUTTE, single. Dark red, large panicles.
 MARIE LE GRAY, single. Pure white, fragrant. Dwarf.
 MICHAEL BUCHNER, double. Pale lilac. Dwarf.
 MADAME LEMOINE, double. White. A superb variety.
 SOUV. DE LUDWIG SPAETH, single. Dark purplish red. Long panicles.
 TOUSSAINT L'OUVERTURE, single. Dark purple.
 WILLIAM ROBINSON, single. Violet-mauve, long splkes.

Tamarix Africana

4 to 5 ft..... 1 25 10 00
 5 to 6 ft..... 1 50 12 00

" Gallica

2 to 3 ft..... 85 7 00
 3 to 4 ft..... 1 00 8 00
 4 to 5 ft..... 1 25 10 00
 5 to 6 ft..... 1 50 12 00

" Indica

3 to 4 ft..... 1 00 8 00

" Japonica plumosa

3 to 4 ft..... 1 00 8 00

" Odessana

2 to 3 ft..... 85 7 00
 3 to 4 ft..... 1 00 8 00

Viburnum acerifolium, Maple leaved

12 to 18 in..... 1 00
 18 to 24 in..... 1 50 15 00
 2 to 3 ft..... 2 00 20 00

" cassinoides

18 to 24 in..... 1 75 15 00
 2 to 3 ft..... 2 00 18 00

" dentatum, Arrow Wood

2 to 2½ ft..... 1 00 8 00
 2½ to 3 ft..... 1 25 10 00
 3 to 4 ft..... 1 35 12 00 100 00
 4 to 5 ft..... 1 50 13 00 120 00
 5 to 6 ft..... 1 75 15 00 135 00
 4 to 5 ft., heavy specimen..... 3 00 30 00
 5 to 6 ft., heavy specimens..... 3 50 35 00

" dentatum Molle

18 to 24 in..... 1 00 8 00
 2 to 3 ft..... 1 25 10 00
 3 to 4 ft..... 1 35 12 00 100 00
 4 to 5 ft..... 1 50 13 00 120 00
 5 to 6 ft..... 1 75 15 00 135 00
 4 to 5 ft., heavy specimens..... 3 00 30 00
 5 to 6 ft., heavy specimens..... 3 50 35 00

" Japonicum (Sieboldi)

18 to 24 in..... 1 75 15 00
 2 to 3 ft..... 2 50 22 00
 3 to 4 ft..... 3 50 30 00

" lantana, Hobble Bush

18 to 24 in..... 90 8 00
 2 to 3 ft..... 1 00 9 00
 4 to 5 ft..... 1 50
 5 to 6 ft..... 1 75
 3 to 4 ft., specimens..... 2 00
 4 to 5 ft., specimens..... 3 00 30 00
 5 to 6 ft., specimens..... 3 50 35 00

	Per 10	Per 100	Per 1000
" lentago			
18 to 24 in.....	1 50	15 00	
2 to 3 ft.....	1 75	17 00	
3 to 4 ft.....	2 50	22 00	
" macrocephalum			
12 to 18 in., 7 inch pots.....	5 00		
" nudum			
18 to 24 in.....	1 50	13 00	
2 to 2½ ft.....	1 75	15 00	
" opulus sterilis, Common Snowball			
18 to 24 in.....	1 00	8 00	
2 to 3 ft.....	1 25	10 00	
3 to 4 ft.....	1 50	12 00	
5 to 6 ft., heavy specimens.....	2 50		
" oxycoccus (opulus), High Bush Cranberry			
18 to 24 in.....	1 25	10 00	
2 to 3 ft.....	1 35	12 00	
3 to 4 ft.....	1 50	14 00	
" plicatum, Japanese Snowball (true)			
18 to 24 in.....	1 25	10 00	
2 to 3 ft.....	1 35	12 00	
3 to 3½ ft.....	1 75	15 00	
4 to 5 ft., heavy.....	2 00	20 00	
" plicatum rotundifolium			
2½ to 3 ft.....	1 50	12 00	
" prunifolium, Black Haw			
2 to 3 ft.....	1 75	15 00	
3 to 4 ft.....	2 50	20 00	
3 to 4 ft., heavy specimens.....	3 00		
" Sieboldi (See Japonicum)			
" tomentosum			
2½ to 3 ft.....	1 50	12 00	
3 to 4 ft., very heavy.....	1 75		
5 to 6 ft., very heavy.....	2 50	20 00	
Vitex Agnus Castus, Blue			
3 to 4 ft.....	1 50	12 00	
" incisa			
2 to 3 ft.....	1 50	12 00	
Weigela amabilis			
4 to 5 ft., specimens.....	1 50		
" candida, White			
2 to 3 ft.....	1 00	8 00	70 00
3 to 4 ft.....	1 25	10 00	80 00
3 to 4 ft., heavy.....	1 50	12 00	
4 to 5 ft., heavy specimens.....	2 50	20 00	
" Eva Rathke, Crimson			
2 to 3 ft.....	1 25	10 00	
3 to 4 ft.....	1 50	12 00	
" nana variegata			
2 to 2½ ft.....	1 00	8 00	
3 to 4 ft.....	1 25	10 00	
" Desboisii, Dark pink			
3 to 4 ft.....	1 25		
" rosea, Pink			
2 to 3 ft.....	1 25	10 00	100 00
3 to 3½ ft.....	1 35	12 00	
3 to 4 ft., heavy.....	1 75	15 00	
4 to 4 ft., heavy.....	2 00	18 00	
4 to 5 ft., heavy.....	2 50	20 00	
5 to 6 ft., heavy.....	2 50	20 00	

Evergreens

We feel that we cannot say too much of our evergreens. We give particular care and attention to their culture, transplanting them as frequently as may be necessary in order to secure an abundance of fibrous roots. To this end they are transplanted every two years, and frequently sheared so that they have a good compact and shapely appearance.

All evergreens are dug with ball of earth and the ball sewed in burlap, the cost of which is included in the prices shown in the catalogue.

Per 10 Per 100 Per 1000

Abies (See also Picea)

Abies Canadensis (See Tsuga Canadensis)

" Douglassi, Douglass Fir

18 to 24 in.....	6 50		
3 to 4 ft.....	15 00		

" Nordmanniana, Nordman's Silver Fir

2 to 2½ ft., with ball.....	7 50		
2½ to 3 ft., with ball.....	12 50		
3 to 3½ ft., with ball.....	17 50		
4 to 4½ ft., with ball.....	25 00		

Andromeda floribunda

1 ft., bushy, with ball.....	10 00		
------------------------------	-------	--	--

" Japonica

12 to 15 in., bushy, with ball.....	8 50		
-------------------------------------	------	--	--

Azalea amoena, Evergreen Azalea

9 to 12 in., bushy, 5 inch pots.....	3 50	30 00	
18 to 24 in., bushy, 6 inch pots.....	4 00	35 00	

Blota (See Thuya)

Buxus Arborescens, bush form

1 ft., bushy.....	2 50		
18 inch, heavy.....	3 50		
2 to 2½ ft., with ball.....	7 50	60 00	
3 to 3½ ft., with ball.....	30 00		

" arborescens, pyramid

4½ to 5 ft., with ball.....	35 00		
-----------------------------	-------	--	--

" rotundifolia, pyramids

2½ to 3 ft., with ball.....	12 50		
3½ to 4 ft., with ball.....	17 50		
4½ to 5 ft., with ball.....	30 00		

" sempervirens

10 to 12 in.....	1 75	15 00	150 00
15 to 18 in.....	2 00	18 00	175 00

These 10 to 12 inch and 15 to 18 inch sempervirens are just the plants to use for edging where an immediate effect is required.

" Handsworthii

2 to 2½ ft., with ball.....	7 50		
-----------------------------	------	--	--

" suffruticosa, Box Edging

4 to 5 in.....	50	5 00	50 00
----------------	----	------	-------

These are transplanted plants, grown in this country, not imported. They are nice bushy little plants and are exceptionally well rooted.

Calluna vulgaris, Heath

1 ft., bushy, 5 inch pots.....	2 50	20 00	
--------------------------------	------	-------	--

Crataegus Pyracantha Lalandi

2 to 3 ft.....	3 50	30 00	
3 to 4 ft.....	5 00		

Cupressus Lawsoniana Allumi, Blue Cypress

5 to 6 ft., with ball.....	30 00		
----------------------------	-------	--	--

	Per 10	Per 100	Per 1000
Daphne cneorum			
6 to 8 in.....	4 00	37 50	
“ cneorum maximum			
12 to 15 in., bushy, with ball.....	6 50		
Erica stricta			
1 ft., bushy, 5 inch pots.....	2 50	20 00	
“ vagans capitata			
1 ft., bushy, 5 inch pots.....	2 50	20 00	
These <i>Ericas</i> or “Heath,” as they are commonly called, are very nice for edging evergreen beds. They are quite hardy.			
Ilex crenata, Japanese Holly			
18 to 24 in.....	3 50		
Juniperus communis, upright form			
2 to 2½ ft., with ball.....	4 00		
3 to 3½ ft., with ball.....	7 50		
“ communis aurea, Douglass' Golden			
12 to 18 in., broad with ball.....	7 50		
18 to 24 in., broad with ball.....	12 50		
“ communis Waukegan trailing			
2 to 2½ ft., with ball.....	5 00		
2½ to 3 ft., with ball.....	6 50		
“ Hibernica, Irish Juniper			
2 to 3 ft., with ball.....	3 00	25 00	
3 to 4 ft., with ball.....	4 00	35 00	
4 to 4½ ft., with ball.....	5 00	40 00	
We have a very fine stock of Irish Junipers. The plants have been several times transplanted and are very thick and of good form.			
“ Sabina			
12 to 18 in., with ball.....	3 00	25 00	
18 to 24 in., with ball.....	3 50	30 00	
2 to 2½ ft., heavy, with ball.....	5 00	40 00	
2½ to 3 ft., heavy, with ball.....	6 00	50 00	
We have a very fine and large stock of these plants.			
“ Schottei			
2½ ft., with ball.....	15 00		
“ sinensis argentea variegata			
18 to 24 in., with ball.....	4 00		
2 to 2½ ft., with ball.....	7 50		
“ suecica compacta			
12 to 18 in., with ball.....	2 50	20 00	
18 to 24 in., with ball.....	3 50	30 00	
2 to 3 ft., with ball.....	4 00	35 00	
This is a compact form of the Swedish Juniper and it is much superior in every way.			
“ Tamaricifolia			
1½ to 2 ft., with ball.....	8 50		
2 to 2½ ft., with ball.....	10 00		
2 to 3 ft., with ball.....	13 50		
“ Virginiana glauca, Blue red Cedar			
2 to 2½ ft., with ball.....	15 00		
2½ to 3 ft., with ball.....	17 50		
Kalmia latifolia			
18 to 24 in.....	6 00	60 00	
Leucothaea Catesbaei			
12 to 18 in.....	3 00		
Mahonia aquifolia			
12 to 18 in.....	1 25	10 00	
2½ to 3 ft.....	3 00	25 00	

Per 10 Per 100 Per 1000

" Japonica			
18 to 24 in.....	3	50	
Picea (see also Abies)			
" excelsa, Norway Spruce			
2½ to 3 ft., with ball.....	4	00	
" excelsa inverta			
4 to 5 ft., with ball.....	20	00	
5 to 6 ft., with ball.....	30	00	
6 to 7 ft., with ball.....	40	00	
8 to 9 ft., with ball.....	50	00	
" Orientalis, Oriental Spruce			
2½ ft., with ball.....	12	50	
" pungens, Koster's Blue Spruce, Selected Blue			
18 to 24 in., with ball.....	15	00	
2 to 2½ ft., with ball.....	25	00	
3 to 3½ ft., with ball.....	30	00	
5 ft., with ball.....	100	00	
Pinus cembra, Swiss Stone Pine			
2 to 2½ ft., with ball.....	10	00	
3 to 3½ ft., with ball.....	15	00	
" excelsa, Himalayan Pine			
5 to 6 ft., with ball.....	20	00	
" Mughus, Dwarf Mountain Pine			
2 to 2½ ft., with ball.....	12	50	
" strobus, White or Weymouth Pine			
18 to 24 in., with ball.....	2	50	
2 to 3 ft., with ball.....	3	50	
6 to 8 ft., with ball.....	20	00	
8 to 10 ft., with ball.....	25	00	
Retinispora eriocoides			
12 to 18 in., with ball.....	2	50	20 00
18 to 24 in., with ball.....	3	50	30 00
2 to 2½ ft., with ball.....	5	00	40 00
" filifera			
18 to 24 in., with ball.....	3	50	
2 to 3 ft., with ball.....	6	50	
3 to 4 ft., with ball.....	12	50	100 00
4 to 5 ft., with ball.....	15	00	
5 to 5½ ft., with ball.....	17	50	
" obtusa compacta			
18 to 24 in., with ball.....	4	00	
2 to 2½ ft., with ball.....	6	00	50 00
2½ to 3 ft., with ball.....	7	50	
3 to 3½ ft., with ball.....	15	00	135 00
This is a globe form of the <i>Retinispora obtusa</i> and is one of the best dwarf evergreens. It is particularly hardy and well adapted for evergreen beds. It is not new but appears to be quite uncommon.			
" pisifera			
18 to 24 in., with ball.....	3	50	
2 to 3 ft., with ball.....	5	00	
3 to 4 ft., with ball.....	7	50	
6 ft., with ball.....	25	00	
" pisifera aurea, Golden			
12 to 18 in., with ball.....	3	00	25 00
18 to 24 in., with ball.....	3	50	30 00
2 to 3 ft., with ball.....	5	00	40 00
3 to 4 ft., with ball.....	7	50	
4 to 5 ft., with ball.....	12	50	
5 to 5½ ft., with ball.....	15	00	
6 to 6½ ft., with ball.....	27	50	
7 to 7½ ft., with ball.....	35	00	
8 to 8½ ft., with ball.....	40	00	
9 to 10 ft., with ball.....	45	00	
10 to 10½ ft., with ball.....	50	00	

	Per 10	Per 100	Per 1000
" plumosa			
12 to 18 in., with ball.....	3 00	25 00	
2 to 3 ft., with ball.....	4 00		
3 to 4 ft., with ball.....	7 50	60 00	
4 to 5 ft., with ball.....	10 00	90 00	
5 to 6 ft., with ball.....	15 00	125 00	
6 to 7 ft., with ball.....	17 50		
7 to 8 ft., with ball.....	35 00		
" plumosa aurea, Golden			
18 to 24 in., with ball.....	3 50		
2 to 3 ft., with ball.....	5 00	40 00	
3 to 4 ft., with ball.....	10 00	90 00	
4 to 5 ft., with ball.....	15 00	125 00	
5 to 6 ft., with ball.....	17 50	150 00	
7 to 7½ ft., with ball.....	30 00		
8 to 8½ ft., with ball.....	40 00		
9 to 9½ ft., with ball.....	50 00		
10 to 11 ft., with ball.....	60 00		
" squarrosa Veitchii			
18 to 24 in., with ball.....	3 50	30 00	
2 to 3 ft., with ball.....	5 00	40 00	
3 to 4 ft., with ball.....	10 00	90 00	
4 to 5 ft., with ball.....	15 00		
5 to 5½ ft., with ball.....	17 50		
6 to 6½ ft., with ball.....	25 00		
" squarrosa Veitchii aurea			
3 to 3½ ft., with ball.....	17 50		
4 ft., with ball.....	20 00		
Rhododendron maximum			
2½ to 3 ft., heavy with ball.....	9 00		
3 to 5 ft., heavy with ball.....	15 00		

RHODODENDRONS

Hybrids, Assorted Varieties, Well Set with Buds

Abraham Lincoln, soft rosy red	
18 in.	10 00
Album Elegans, white	
18 to 24 in.....	8 50
Album grandiflorum, flesh white	
18 to 24 in.....	8 50
Charles Bagley, crimson	
18 in.	10 00
Everestianum, rose	
18 in.	8 50
General Grant, soft rosy red	
18 in.	10 00
Lady Armstrong, red	
18 in.	10 00
Mrs. Milner, rosy crimson	
18 in.	10 00
President Lincoln, lilac rose	
18 to 24 in.....	8 50
President Roosevelt, old port	
18 in.	10 00
Purpureum Elegans, purple	
18 to 24 in.....	8 50
Roseum Elegans, pink	
18 to 24 in.....	8 50

	Per 10	Per 100	Per 1000
Taxus baccata, English Yew			
2 to 2½ ft., with ball.....	7	50	
3 to 3½ ft., with ball.....	15	00	
" cuspidata brevifolia			
6 to 12 in., with ball.....	5	00	
" Hibernica, Irish Yew			
12 to 18 in., with ball.....	4	00	
" Hibernica aurea, Golden Irish Yew			
2 to 2½ ft., with ball.....	12	50	
3 to 3½ ft., with ball.....	15	00	
4 ft., with ball.....	20	00	



THUJA PYRAMIDALIS.

We have a large and fine block of these trees, in sizes from four to seven feet. Each plant a specimen in itself.

Thuja Hoveyii, Hovey's Golden Arbor Vitae

12 to 18 in., with ball.....	3	00	25	00
18 to 24 in., with ball.....	4	00	35	00
2½ to 3 ft., with ball.....	7	50		

" occidentalis, American Arbor Vitae

18 to 24 in., with ball.....	2	50		
2 to 3 ft., with ball.....	3	50	30	00
3 to 4 ft., with ball.....	6	00	50	00
4 to 5 ft., with ball.....	10	00	80	00
5 to 6 ft., with ball.....	12	50	100	00
6 to 8 ft., with ball.....	15	00	135	00

" occidentalis George Peabody, Golden Arbor Vitae

5 to 5½ ft., with ball.....	13	50		
7 to 7½ ft., with ball.....	20	00		
8 to 8½ ft., with ball.....	25	00		
9 ft., with ball.....	30	00		
10 to 11 ft., with ball.....	35	00		

	Per 10	Per 100	Per 1000
" occidentalis globosa, American Globe Arbor Vitae			
6 to 12 in., with ball.....	2 00		
12 to 15 in., with ball.....	2 50	20 00	
15 to 18 in., with ball.....	3 50	30 00	
2 to 2½ ft., with ball.....	6 00		
" occidentalis pyramidalis, Pyramidal Arbor Vitae			
2 to 3 ft., with ball.....	4 00	35 00	
3 to 4 ft., with ball.....	6 00	50 00	
4 to 5 ft., with ball.....	12 50	100 00	
5 to 6 ft., with ball.....	15 00	125 00	
6 to 7 ft., with ball.....	17 50	150 00	
" occidentalis plicata, fern leaved			
18 to 24 in., with ball.....	3 50	30 00	
2½ to 3 ft., with ball.....	5 00		
" occidentalis spiralis			
8 to 12 in., with ball.....	2 00		
15 to 18 in., with ball.....	3 00	25 00	
18 to 24 in., with ball.....	3 50		
2 to 2½ ft., with ball.....	5 00		
4 to 5 ft., with ball.....	15 00		
<p>The spiralis is a variety which we discovered among our American Arbor Vitae several years ago. It is a very dense growing form of pyramidal habit and with the foliage and branches in a spiral form. It is a very beautiful variety and makes a fine specimen plant.</p>			
" occidentalis Vervaeneana, Golden Variegated			
2 to 3 ft., with ball.....	4 00	35 00	
3 to 4 ft., with ball.....	6 00	50 00	
4 to 5 ft., with ball.....	10 00		
" occidentalis Victoria, Silver tipped			
12 to 18 in., with ball.....	3 00	25 00	
18 to 24 in., with ball.....	3 50		
" pumila, German globe			
18 to 24 in., with ball.....	3 50	30 00	
2 to 2½ ft., with ball.....	6 00	50 00	
2½ to 3 ft., with ball.....	10 00		
" Siberica, Siberian Arbor Vitae			
12 to 18 in., with ball.....	2 50	20 00	
18 to 24 in., with ball.....	3 50	30 00	
2 to 2½ ft., with ball.....	5 00	40 00	
3 to 4 ft., with ball.....	10 00		
" (Biota) Orientalis, Chinese Arbor Vitae			
3 to 4 ft., with ball.....	6 50		
4 to 5 ft., with ball.....	10 00		
" (Biota) Orientalis nana aurea, Berckmans type			
18 in., with ball.....	4 00	35 00	
2 ft., with ball.....	6 00	50 00	

This is a dwarf golden Chinese Arbor Vitae propagated by the Berckmans Co. several years ago and which has proven much more hardy and better in every way than the old Biota aurea, so much so that we have discarded the old form entirely.

Tsuga canadensis, Hemlock

18 to 24 in., with ball.....	3 50
2 to 3 ft., with ball.....	6 50
3 to 3½ ft., with ball.....	10 00
3½ to 4 ft., with ball.....	12 50

Yucca filamentosa, Adam's Needle

4 year	75	6 00
--------------	----	------

Vines and Climbers

Our vines are all transplanted plants. We handle them just as we do shrubs, grow them for one year, then transplant them into regular nursery rows, give them plenty of room so that we may get a good bushy well-rooted plant.

Particular attention should be given to the pot grown vines which we offer, they are good bushy plants, grown one summer in five-inch pots or larger as may be required. Many planters prefer pot grown plants for setting out in the Fall, as they are less liable to "heave out" with the frost than field grown stock, and besides this these plants will produce a stronger and more vigorous growth next Summer than the field grown stock.

When shipping these plants we knock them out of the clay pots in which they are grown and put them in paper pots. In this way the plants are delivered to customer with the ball unbroken.

	Per 10	Per 100	Per 1000
Actinidia arguta			
2 to 3 ft.....	1 25		
3 to 4 ft.....	1 50	12 00	
5 inch pots.....	2 50		
Akebia quinata			
12 to 18 in.....	1 00	8 00	
5 inch pots.....	2 00		
Ampelopsis Veitchii, Japan or Boston Ivy			
2 and 3 year.....	1 00	9 00	
5 inch pots.....	2 00	20 00	
" Englemanni			
18 to 24 in., 2 year.....	85	7 00	60 00
5 inch pots.....	2 00	20 00	
" Virginica (quinquefolia), Virginia Creeper			
18 to 24 in., 2 year.....	85	7 00	
2 to 2½ ft., 3 year.....	1 00	8 00	
5 inch pots.....	2 00	20 00	
Aristolochia Sipho, Dutchman's pipe			
3 to 4 ft.....	2 75	25 00	
6 inch pots.....	3 50	35 00	
Bignonia radicans, Trumpet Creeper			
18 to 24 in., 2 year.....	75	5 00	50 00
2 to 3 ft., 3 year.....	85	7 00	60 00
3 to 4 ft., 4 year.....	1 00	8 00	
5 inch pots.....	2 50	25 00	
" radicans grandiflora			
2 to 3 ft., 2 year.....	1 25	10 00	
3 to 4 ft., 3 year.....	1 50	12 00	
5 inch pots.....	2 00	20 00	
" radicans aurea, yellow			
5 inch pots.....	3 50		

This is a new variety of the radicans with light yellow flowers.

	Per 10	Per 100	Per 1000
Celastris orbiculatus			
2 to 2½ ft., 2 year.....	1 00		
3 to 4 ft., 3 year.....	1 25	10 00	
5 inch pots.....	2 00	20 00	
" punctatus			
5 inch pots.....	2 00		
" scandens, Staff Vine			
2 to 2½ ft., 2 year.....	1 00	8 00	
5 inch pots.....	2 00		
Clematis paniculata			
2 year strong.....	1 25	10 00	
5 inch pots.....	2 00	20 00	
" Virginiana, Virgin's Bower			
12 to 18 inch, 2 year.....	1 25	10 00	
CLEMATIS HYBRIDS.			
2 and 3 year, in pots.....	2 50	22 00	

LIST OF VARIETIES OF CLEMATIS.

GYPSY QUEEN, Dark Blue.
 HENRYII, white.
 JACKMANNI, Purple.
 LAWSONIANA, Light Blue.
 MME. ED. ANDRE, Red.
 SIEBOLDII, Lavender.

Dioscorea batatas, Chinese Yam			
5 inch pots.....	2 50		
Dolichos Japonicus			
5 inch pots.....	3 50	35 00	
Euonymus radicans, Green-leaved			
12 to 18 in.....	85	7 00	
18 to 24 in.....	1 00	8 00	
5 inch pots.....	2 00	20 00	75 00
" radicans variegata			
18 to 24 in.....	1 00	8 00	
5 inch pots.....	2 00	20 00	
Hedera Helix, English Ivy			
5 inch pots.....	2 00	20 00	
Humulus lupulus, Hop Vine			
12 to 18 in.....	75		
18 to 24 in., 2 year.....	85	7 00	
5 inch pots.....	2 50	25 00	
" lupulus aurea			
5 inch pots.....	3 50		
Jasminum nudiflorum, Yellow Jessamine			
12 to 18 in.....	1 50		
5 inch pots.....	3 00	30 00	
" officinale, White Jessamine			
5 inch pots.....	3 00	30 00	
" primulinum			
5 inch pots.....	3 50	35 00	
Lonicera brachypoda aurea, Golden Honeysuckle			
18 to 24 in., 2 year.....	85	7 00	
5 inch pots.....	2 00	20 00	

	Per 10	Per 100	Per 1000
" Belgica			
18 to 24 in., 2 year.....	85		
5 inch pots.....	2 00		
" Glauca			
18 to 24 in., 3 year.....	1 25	10 00	
" Halleana, Hall's Honeysuckle			
18 to 24 in., 2 year.....	1 00	8 00	80 00
5 inch pots.....	2 00	20 00	
" Heckrothi			
5 inch pots.....	2 50		
" Japonica			
5 inch pots.....	2 00		
" Punicea			
18 to 24 in., 2 year.....	1 00	8 00	
" Red Coral			
2 to 3 ft., 2 year.....	1 00		
5 inch pots.....	2 00	20 00	
" sinensis, Chinese Honeysuckle			
18 to 24 in., 2 year.....	1 00	8 00	
5 inch pots.....	2 00	20 00	
" Sullivanti			
2 to 3 ft., 2 year.....	1 25	10 00	
3 to 4 ft., 2 year.....	1 35	12 00	
Lycium barbarum, Matrimony Vine			
1 ft., 1 year.....	25	1 75	15 00
2 to 3 ft., 2 year.....	85	7 00	
5 inch pots.....	2 00	20 00	
Perriwinkle, See Vinca minor			
Pueraria Thunbergiana, see Dolichos Japonicus			
Roses, Climbing, Creeping and Pillar (See Shrubs)			
Tecoma radicans, See Bignonia radicans			
Vinca minor, Perriwinkle			
3 inch pots.....	75	6 00	50 00
Vitis heterophylla variegata			
18 to 24 in.....	1 25	10 00	
5 inch pots.....	2 00	20 00	
" cordifolia			
2 to 3 ft., 3 year.....	1 25	10 00	
Wistaria frutescens, American Glycine			
5 inch pots.....	3 50	35 00	
" sinensis, Chinese Blue Wistaria			
12 to 18 in.....	1 00	8 00	
2 to 3 ft.....	1 25	10 00	
3 to 4 ft.....	1 50	12 00	
4 to 5 ft., tree form.....	2 50	20 00	
7 and 8 inch pots.....	3 50		
" sinensis alba, Chinese White Wistaria			
6 inch pots.....	5 00		
" sinensis flora plena			
5 inch pots.....	5 00		

Hardy Herbaceous Perennials, Ornamental Grasses and Ferns for planting in

borders, beds, rockeries, along streams, around the margins of lakes, in fact there are few positions that may not be improved by the proper selection of this class of plant.

In addition to the following list we have an immense collection. Send us your list of wants and let us quote upon them.

This department of our nursery has maintained a steady growth and improvement for the last twenty years, and is now in a high state of efficiency for supplying the very best stock.

Every year we add to our collection the various novelties, but do not catalogue them until they have had a thorough test.

Good strong thrifty plants, skillfully packed, is what you will get when you order from us. Not merely plants for setting out in the nursery rows, but plants that will give immediate results.

July to September, etc., indicates the period of flowering.

	Per 10	Per 100
<i>Achillea millefolium roseum</i> , PINK YARROW, rose July to Sept.	80	6 00
“ <i>Ptarmica plena</i> , “The Pearl” double white, July.....	80	6 00
“ <i>tomentosa</i> , golden yellow, July.....	80	6 00
<i>Aegopodium podagraria variegata</i> , variegated foliage.....	80	6 00
<i>Agrostemma coronaria</i> , MULLIEN PINK, crimson, June.....	1 00	8 00
<i>Ajuga genevensis</i> , BUGLE, blue, May.....	80	6 00
“ <i>reptans</i> , blue, May.....	80	5 00
<i>Alyssum argenteum</i> , yellow, May.....	1 00	8 00
“ <i>saxatile compactum</i> , golden yellow, May.....	80	6 00
<i>Amsonia salicifolia</i> , blue, June.....	1 00	8 00
“ <i>Tabernaemontana</i> , clear blue June.....	1 00	8 00
<i>Anchusa Italica</i> , dark blue, June to Sept.....	1 00	8 00
<i>Anemone Japonica alba</i> , WINDFLOWERS, white, Sept. to Nov..	1 00	8 00
“ <i>Japonica rosea</i> , rose, Sept. to Nov.....	1 00	8 00
“ <i>Japonica</i> , “Queen Charlotte,” La France pink, Sept. to Nov.....	1 00	8 00
“ <i>Japonica</i> , “Whirlwind,” white, Sept. to Nov.....	1 00	8 00
“ <i>Japonica rubra</i> , red, Sept. to Nov.....	1 00	8 00
“ <i>sylvestris</i> , white.....	1 00	8 00
<i>Anthemis tinctoria</i> , CHAMOMILE, yellow, July.....	80	6 00
“ <i>pallida</i> , white, July.....	80	6 00
<i>Aquilegia Canadensis</i> , COLUMBINE, scarlet, May and June....	1 00	8 00
“ <i>chrysantha</i> , yellow, June.....	1 00	8 00
“ <i>flabellata nana alba</i> , large white, June dwarf.....	1 00	8 00
“ <i>Skinneri</i> , red and yellow, May.....	1 00	8 00
“ <i>vulgaris</i> , blue and purple, May.....	1 00	8 00
“ <i>vulgaris fl. pl.</i> , various, May.....	1 00	8 00
“ <i>vulgaris alba</i> , white, May.....	1 00	8 00
<i>Arabis albida</i> , ROCK CRESS, white, April.....	1 00	8 00
<i>Armeria maritima alba</i> , THRIFT, white, May.....	1 00	8 00
“ <i>plantaginea</i> , pink, May.....	1 00	8 00
<i>Artemisia Abrotanum</i> , “Old Man”.....	80	6 00
“ <i>pontica</i> , “Old Woman,” silver foliage.....	80	6 00
“ <i>stelleriana</i> , silver foliage.....	80	6 00
<i>Asclepias tuberosa</i> , BUTTERFLY PLANT, orange, July.....	1 00	8 00

	Per 10	Per 100
Aster alpina , bright purple, June and July.....	80	6 00
“ amellus elegans , light blue, Sept.....	1 00	8 00
“ amethystinus , large pale blue, Sept.....	80	6 00
“ formosissima , bright violet, Sept. and Oct.....	80	6 00
“ lavis , heliotrope, Sept. and Oct.....	80	6 00
“ Novae-Angliae , purple.....	80	6 00
“ Novae-Angliae rosea , rose, Sept.....	1 00	8 00
“ Novi-Belgii Robert Parker , pale blue, Sept.....	1 00	8 00
Astilbe decandra , white, June.....	1 00	8 00
“ Novi-Belgii St. Brigid , lavender, Sept.....	1 00	8 00
“ Novi-Belgii Top Sawyer , lavender, Sept.....	1 00	8 00
“ Novi-Belgii White Queen , white, Sept.....	1 00	8 00
“ ptarmicoides , white, July and August.....	1 00	8 00
“ Pyrenaicus , white, July and August.....	1 00	8 00
“ Tataricus , light purple, late fall.....	80	6 00
Baptisia Australis , FALSE INDIGO, blue, June.....	1 00	8 00
Belamcanda Chinensis , BLACKBERRY LILY, red orange, Aug. to Sept.....	75	5 00
Bellis perennis , “ENGLISH DAISY,” various colors.....	60	4 00
Betonica rosea , dwarf, pleasing pink, July.....	1 00	8 00
Bocconia cordata , PLUME POPPY, buff, June to August.....	1 00	8 00
Boltonia latiscuama , STARWORT, pale pink, Aug. to Sept....	80	6 00
Callirhoe involucrata , red, summer.....	1 00	8 00
Campanula carpatica , BELLFLOWERS, blue, July to Sept.....	1 00	8 00
“ carpatica alba , white, July and Sept.....	1 00	8 00
“ glomerata , blue, June.....	1 00	8 00
“ grandis , blue, July.....	1 00	8 00
“ latifolia macrantha , blue, June.....	1 00	8 00
“ medium , “CANTERBURY BELLS,” blue, May and June..	1 00	8 00
“ medium alba , white, May, June.....	1 00	8 00
“ medium calycanthema , blue, May, June.....	1 00	8 00
“ persicifolia , blue, June and July.....	1 00	8 00
“ persicifolia alba , white, June and July.....	1 00	8 00
Cassia Marilandica , SENNA, yellow, July and August.....	80	6 00
Centaurea dealbata , CORNFLOWERS, yellow, Aug. and Sept...	1 00	8 00
“ macrocephala , yellow, July.....	1 00	8 00
“ montana , blue, June and July.....	1 00	8 00
Cerastium tomentosum , SNOW IN SUMMER. MOUSE EAR, white, April and May.....	80	6 00
Chrysanthemums , hardy.....	1 00	8 00

MEEHANS' HARDY CHRYSANTHEMUMS

In good strong plants, some varieties we can supply in field grown plants, others will be from 3 to 4 inch pots.

Autumn Queen, large, rosy pink	Kadar, medium, mottled crimson, garnet,
A. Neilson, large, bronze	Ladysmith, medium, rosy lake, tinged salmon
Baby, button, golden yellow	L'Ami Conderschlerdt, small, sulphur white
Brown Bessie, button, beautiful brown	Maid of honor, medium, deep rose
Eagle d'Or, medium, good clear yellow	Maid of Kent, medium, white
Edna, Medium, glowing pink	May Suydam, medium, rich bronze
Fire Ball, medium, yellow, tipped crimson	Model, small, round, full white
Flora, small, golden yellow	Nellie Rainsford, small, orange salmon,
Fremy, large, beautiful terra cotta	tipped red
Globe d'Or, large, bushy, clear yellow	President, large, deep, violent rose
Golden Mile, Martha, small, clear, orange	Prince Victor, large, brownish red
yellow	Souer Melaine, large, pure white
Golden Pheasant, small, rich yellow	Strathmeath, large, clear pink
Goldfinch, small, gold, shaded crimson	Stratagem, large, crimson, shaded gold
Julia Lagravere, large, rich maroon	

	Per 10	Per 100
Clematis Davidiana , BUSH CLEMATIS, blue, August.....	1 25	10 00
Convallaria majalis , LILY OF THE VALLEY, white, spring, clumps.....	2 00	15 00
Coreopsis lanceolata grandiflora , TICKSEED, golden yellow, summer.....	80	6 00
“ senifolia , yellow, July.....	80	6 00

	Per 10	Per 100
Coronilla varia, CROWN VEITCH, pink, June to Aug.....	80	6 00
Delphinium Chinense, Chinese LARKSPUR, blue and white, June to August.....	1 00	8 00
“ elatum, English Hybrids, TALL LARKSPUR, shades of blue, June to Aug.....	1 00	8 00
“ formosum, Indigo, July.....	1 00	8 00
Dianthus barbatus, SWEET WILLIAM, many colors, May and June	80	6 00
“ Lord Lyons, GARDEN PINKS, deep pink, May and June..	1 00	8 00
“ Mrs. Sinkins, white, May and June.....	1 00	8 00
“ Perpetual Snow, white, all summer.....	1 00	8 00
“ variabilis, white, maroon mark, May and June.....	1 00	8 00
Dicentra formosa, pink, July and Aug.....	1 00	8 00
“ spectabilis, BLEEDING HEART, pink, April and May...	1 00	8 00
Dictamnus fraxinella, GAS PLANT, red, June.....	2 00	15 00
“ fraxinella alba, white, June.....	2 00	15 00
Digitalis grandiflora, FOXGLOVE, yellow, June to July.....	1 00	8 00
“ purpurea, purple, May and June.....	1 00	8 00
“ purpurea alba, white, May and June.....	1 00	8 00
Doronicum plantagineum excelsum, LEOPARD'S BANE, yellow, April to June	1 00	8 00
Echinacea purpurea, CONE FLOWER, pink, July.....	1 00	8 00
Epimedium, in variety, rock plants	80	6 00
Eryngium amethystinum, SEA HOLLY, blue, July.....	1 00	8 00
Eupatorium ageratoides, HARDY AGERATUM, white, Sept....	1 00	8 00
Euphorbia corollata, SPURGE, white, Sept.....	1 00	8 00
Funkia caerulea PLANTAIN LILIES, blue, July.....	80	5 00
“ cordifolia, blue, August.....	80	6 00
“ lancifolia, blue, July.....	80	6 00
“ ovata, blue, August	80	6 00
“ subcordata grandiflora, white, August.....	1 00	8 00
“ undulata variegata, white foliage.....	1 00	8 00
Gaillardia grandiflora, BLANKET FLOWER, yellow and crim- son	80	6 00
“ grandiflora compacta, yellow and crimson, July to Sept..	80	6 00
Geum coccineum, scarlet, June and July.....	1 00	8 00
Gypsophila cerastioides, white, June.....	1 00	8 00
“ paniculata, “BABY'S BREATH,” white, July and Aug...	1 00	8 00
“ repens, white, May to July.....	1 00	8 00
Helenium autumnale superbum, “SNEEZEWORT,” clear yellow, August	1 00	8 00
“ grandicephalum striatum, yellow striped with brown, Aug.	1 00	8 00
“ Hoopesii, orange, May.....	1 00	8 00
Helianthus decapetalus multiflorus Soliel d'Or, double yellow, Aug. and Sept.....	1 00	8 00
“ doronicoides, yellow, July and August.....	80	6 00
“ giganteus, yellow, August and Sept.....	80	6 00
“ laetiflorus, yellow, August and Sept.....	80	6 00
“ maxima yellow, Aug.....	1 00	8 00
“ Maximilliana, yellow, Sept. and Oct.....	80	6 00
“ mollis, yellow, September.....	80	6 00
“ orgyalis, yellow, September.....	80	6 00
“ rigidus Miss Mellish, yellow, August.....	80	6 00
Heliopsis Pitcheriana, orange, June to August.....	80	6 00
Hemerocallis Dumortierii, DAY LILIES, orange, June.....	1 00	8 00
“ flava, lemon yellow, June.....	1 00	8 00
“ fulva, bronze, August.....	80	6 00
“ fulva fl. pl., bronze double, August.....	80	6 00
“ rutilans orange, May and June.....	1 00	8 00
“ Thunbergii, yellow, July and August.....	1 00	8 00
Heuchera sanguinea, ALUM ROOT, red, May.....	1 00	8 00
Hibiscus Crimson Eye.....	80	6 00

MEEHANS' MALLOW MARVELS

The most remarkable creation of the day. Hardy in Canada. Thrives as well there as it does in the South. A plant for all sections of the country. Flowers in all shades of colors, ten inches across. Plants labeled to color as they flower. Every plant sold true to color. New colored plate, first page.



Prices for strong two-year-old roots.

	Per 10	Per 100
Crimson Marvel, shades of Crimson	4 00	40 00
Red Marvel, shades of Red	4 00	40 00
White Marvel	4 00	40 00
Pink Marvel, shades of Pink	4 00	40 00

	Per 10	Per 100
Hollyhock, double, separate colors, June to August	1 00	8 00
“ single, separate colors, July to August	1 00	8 00
Hyacinthus candicans, SUMMER HYACINTH, white, August ...	25	2 00
Iberis sempervirens, CANDYTUFT, white, April	80	6 00
Inula Helenium, ELECAMPANE, yellow, July	1 00	8 00
Iris Cengialti, deep lavender, May and June	80	6 00
“ florentina, ORRIS ROOT, white, May	80	6 00
“ Germanica, GERMAN IRIS, best assortment of varieties.	80	6 00

LIST OF IRIS GERMANICA.

ALEXANDER VON HUMBOLDT, Light blue self.
 COELESTINE, Pretty lavender self.
 JOSEPHINE, The best dark purple.
 LADY FRANCES, Delicate lavender.
 LADY STUMPP, Standards lavender, falls blue.
 MADAME CHEREAU, White, pencilled blue on edges.
 MARIE, Standards lavender, falls darker.
 PENELOPE, Standards blue, falls darker.
 QUEEN OF MAY, Rosy lilac. Quite distinct.
 ROSAMOND, Standards lavender buff, falls purple.
 SILVER KING, Silvery white self.

Iris laevigata (Kaempferi), JAPANESE IRIS, July	1 50	10 00
“ prismatica, RAINBOW IRIS, white, tinted various colors, June	1 00	8 00
“ pseudo-acorus, yellow, April	80	6 00
“ pumila, DWARF IRIS, various, April	80	6 00
“ Siberica orientale, SIBERIAN IRIS, indigo blue, June ...	1 00	8 00
“ stenophylla, blue, June	80	6 00
Lamium purpureum variegatum, pink, May	80	6 00
Lathyrus grandiflorus, PERENNIAL PEA, pink and white, June to August	1 50	12 00
Lavandula spica, SWEET LAVENDER, July and August	1 00	8 00
Liatris pycnostachia, BLAZING STAR, purple, August and Sept.	80	6 00
“ spicata, purple, Aug. and Sept.	80	6 00
Lilium candidum, “ANNUNCIATION LILY,” white, June	1 00	8 00
“ auratum, Gold-banded of Japan, white spotted, July	1 25	10 00
“ Batemanii, reddish orange, July and Aug.	1 25	10 00
“ Canadense, yellow, spotted black, July	80	6 00
“ elegans, yellow, July and August	1 25	10 00
“ speciosum album, white, August and Sept.	1 50	12 50
“ speciosum roseum, rose, August and Sept.	1 25	10 00
“ superbum, orange red, July and August	80	6 00
“ tigrinum splendens, “TIGER LILY,” orange spotted, Aug.	80	6 00
Linum perenne, FLAX, blue, June	80	6 00

	Per 10	Per 100
Lobelia cardinalis, CARDINAL FLOWER, scarlet, Aug. and Sept.	1 00	8 00
“ syphilitica, blue, Aug. and Sept.	1 00	8 00
Lotus corniculatus TREFOIL, yellow, June to Oct.	80	6 00
Lychnis chalcedonica, SCARLET LIGHTENING, scarlet, July..	80	6 00
“ Flos-cuculi, RAGGED ROBIN, red, May.	80	6 00
“ Flos-Jovis, FLOWER OF JOVE, scarlet, May.	80	6 00
“ viscaria splendens, CATCH FLY, red, July.	80	6 00
Lysimachia clethroides, LOOSESTRIFE, white, July to Sept...	80	6 00
Lythrum salicaria, purple, June and July.	80	6 00
“ Japonicum elatum, purplish red, June and July.	80	6 00
“ roseum superbum, purple, June and July.	1 00	8 00
Monarda didyma splendens, BERGAMOT, scarlet, Aug. to Sept.	80	6 00
“ fistulosa alba, white, Aug. and Sept.	80	6 00
“ fistulosa purpurea, purple, Aug. and Sept.	80	6 00
“ mollis, pink, Aug. and Sept.	1 25	10 00
Myosotis palustris semperflorens, “FORGET-ME-NOT,” blue, April and May.	1 00	8 00
Nepeta Glechoma variegata, GROUND IVY, blue, April and May	50	4 00
Oenothera Missouriensis, EVENING PRIMROSES, yellow, July and August	80	6 00
“ speciosa, large white, June and July.	80	6 00
“ Youngii, yellow, June to Sept.	80	6 00
Pachysandra terminalis, evergreen, whitish, May.	80	6 00
Paeonia Moutan, TREE PAEONIA.	7 50	
“ officinalis alba fl. pl., early white	2 00	15 00
“ officinalis rubra fl. pl. early crimson.	2 00	15 00
“ sinensis. Fine assortment of varieties.	1 50	12 00

LIST OF VARIETIES OF PAEONIES.

ALBA PLENA., sweet white.
DUKE OF WELLINGTON, blush, buff centre fragrant.
FAUST, lilac pink.
FESTIVA MAXIMA, pure white. Very double. The best white.
JEAN de ARC, rosy pink shaded white.
MAGNIFICA, white, tinged with red.
NOBILISSIMA, glowing pink. Late.
ODORATA, yellowish white.
SAPHO, dark red.

Papaver nudicaule, ICELAND POPPIES, white, yellow and orange	1 00	8 00
“ Orientale, ORIENTAL POPPIES, crimson, June.	1 00	8 00
Pentstemon barbatus hybridus, various, June.	80	6 00
“ diffusus, blue, June.	80	6 00
“ digitalis, BEARDED TONGUE, white, July.	80	6 00
Phlox amoena, pink, April.	80	6 00
“ decussata, best assortment of varieties.	1 00	9 00

LIST OF VARIETIES OF GARDEN PHLOX.

CARRAN DE ACHE. Rosy carmine.
CHAMPS ELYSEES. Rich purplish crimson.
COQUELICOT. Fine pure scarlet, with deep carmine eye.
EPOPEE. Violet, bright fiery center.
EUGENE DANZANVILLIERS. Lilac, shading white.
INDEPENDENCE. Large pure white.
LA VAGUE. Beautiful combination of rosy pink and lavender.
L'EVENEMENT. Salmon pink.
L'ESPERANCE. Bright lilac.
MAD. P. LANGIER. Bright red, vermilion centre.
PRINCESS LOUISE. White. small pink eye.
QUEEN. Pure white.
RICHARD WALLACE. White, crimson center.
TERRE NEUVE. Lilac, crimson center.
WILLIAM ROBINSON. Tall, salmon pink.

	Per 10	Per 100
<i>Phlox subulata rosea</i> , CREEPING PHLOX, pink, April and May.	80	6 00
“ <i>subulata</i> “Sadie,” lavender, April and May.....	80	6 00
<i>Physostegia denticulata</i> , lilac, July and Aug.....	80	6 00
“ <i>Virginica</i> , OBEDIENT PLANT, lilac, Aug. and Sept.....	80	6 00
“ <i>Virginica alba</i> , white, Aug. and Sept.....	1 00	8 00
<i>Plantago maxima</i> , GIANT PLANTAIN, white, July.....	1 00	8 00
<i>Platycodon grandiflora</i> , JAPANESE BELLFLOWERS, blue, July to October	1 00	8 00
“ <i>grandiflora album</i> , white, July to Oct.....	1 00	8 00
“ <i>Mariesii</i> , blue, dwarf, July to Oct.....	1 00	8 00
<i>Polemonium reptans</i> , JACOB'S LADDER, blue, May.....	80	6 00
“ <i>Richardsoni</i> , blue, May	80	6 00
<i>Polygonum cuspidatum</i> , white, August, Sept.....	80	6 00
<i>Primula polyanthus</i> , various, April.....	80	6 00
<i>Pyrethum Balsamita</i> , COSTMARY, fragrant foliage.....	80	6 00
“ <i>roseum</i> , shades of pink and red, May and June.....	1 00	8 00
“ <i>uliginosum OXEYE DAISY</i> , white, Aug. and Sept.....	80	6 00
<i>Ranunculus acris fl. pl.</i> , DOUBLE BUTTERCUP, golden yellow, May and June	60	5 00
<i>Rudbeckia fulgida</i> , BLACK EYED SUSAN, golden yellow, July and August	80	6 00
“ <i>laciniata</i> , “GOLDEN GLOW,” yellow, Aug. and Sept.....	80	6 00
“ <i>Newmanni</i> , BLACK EYED SUSAN, golden yellow, July and August	80	6 00
“ <i>sub-tomentosa</i> , golden yellow, July and August.....	80	6 00
<i>Salvia azurea grandiflora</i> , blue, Aug.....	1 00	8 00
“ <i>nutans</i> , blue, June and July.....	1 00	8 00
<i>Sanguinaria canadensis</i> BLOOD ROOT, white, April and May...	60	4 00
<i>Santolina Incana</i> , LAVENDER COTTON.....	80	6 00
<i>Saponaria officinalis</i> , BOUNCING BET, pinkish white, Aug. and September	80	6 00
“ <i>ocymoides</i> , white, May and June.....	1 00	8 00
<i>Sedum album</i> , STONECROPS, white, Aug. and Sept.....	80	6 00
“ <i>Kamptschaticum</i> , yellow, July and Sept.....	80	6 00
“ <i>Hispanicum</i> , pink, June and July.....	80	6 00
“ <i>hybridum</i> , yellow, July and Sept.....	80	6 00
“ <i>sexangulae</i> , yellow, June and July.....	80	6 00
“ <i>spectabilis</i> , pink, Aug. and Sept.....	1 00	8 00
<i>Sisyrinchium Bermudianum</i> , STAR GRASS, blue, May.....	80	6 00
<i>Spiraea astilboides</i> , white, May.....	1 00	8 00
“ <i>filipendula fl. pl.</i> , white, May.....	1 00	8 00
“ <i>Japonica</i> , white, May.....	1 00	8 00
“ <i>lobata-venusta</i> , pink, June.....	1 00	8 00
“ <i>multiflora compacta</i> , white, May and June.....	1 00	8 00
“ <i>palmatum</i> , pink, June.....	1 00	8 00
“ <i>ulmaria alba plena</i> double white, June and July.....	80	6 00
<i>Stachys lanata</i> , pink, July and Aug.....	80	6 00
<i>Stace latifolia</i> , SEA LAVENDER, August.....	1 00	8 00
“ <i>Gmelini</i> , lavender, August.....	1 00	8 00
<i>Stokesia cyanea</i> , STOKES' ASTER, blue, July to Sept.....	80	6 00
<i>Thalictrum adiantifolium</i> , MEADOW RUES, handsome foliage..	1 00	8 00
“ <i>aquilegifolium alba</i> , white, June.....	1 00	8 00
“ <i>glaucum</i> , handsome foliage.....	1 00	8 00
<i>Thermopsis Caroliniana</i> , yellow, June.....	1 00	8 00
<i>Thymus Serpyllum</i> , THYME, pink, May and June.....	80	6 00
“ <i>Serpyllum splendens</i> pink, May and June.....	80	6 00
“ <i>Serpyllum variegata</i> , golden variegata.....	80	6 00
“ <i>vulgaris</i> , pink	80	6 00
<i>Tradescantia Virginica</i> , SPIDER WORT, blue, May to July. . .	80	6 00
“ <i>Virginica alba</i> , white, May, July.....	80	6 00
“ <i>Virginica purpureum</i> , purple, May to July.....	1 00	8 00

	Per 10	Per 100
<i>Tritoma uvaria</i> Express, RED-HOT-POKER, coral and yellow, August	1 25	10 00
“ <i>uvaria grandiflora</i> , red and yellow, August.....	1 00	8 00
“ <i>uvaria Pfitzeri</i> , coral, July to Oct.....	1 00	8 00
“ <i>uvaria Tuckii</i> , brown red, June to Aug.....	1 25	10 00
<i>Valeriana officinalis</i> , VALERIAN, pinkish, May and June.....	1 00	8 00
<i>Vernonia Jamesii</i> , IRON WEED, purple, Aug. and Sept.....	1 00	8 00
<i>Veronica candida</i> , SPEEDWELL, silvery foliage, blue flowers, June and July	80	6 00
“ <i>circaeoides</i> , blue, June.....	80	6 00
“ <i>Hendersoni</i> (<i>longifolia subsessilis</i>), blue, August.....	1 00	8 00
“ <i>Montana</i> , blue, June and July.....	80	6 00
“ <i>teucrium</i> , blue, June.....	80	6 00
“ <i>Virginica</i> , white, July and August.....	1 00	8 00
<i>Viola</i> , “Californian”	1 00	8 00
“ <i>odorata</i> Blue, “SWEET VIOLET,” April and May.....	1 00	8 00
“ <i>odorata</i> White, “SWEET VIOLET,” April and May.....	1 00	8 00
“ <i>odorata</i> “Czar,” double blue, April and May.....	1 00	8 00

HARDY FERNS

<i>Aspidium acrostichoides</i> , “CHRISTMAS FERN”.....	80	6 00
“ <i>cristatum</i> , “CRESTED SHIELD FERN”.....	80	6 00
“ <i>marginale</i> , “MARGINAL FERN”.....	80	6 00
“ <i>spinulosum</i>	80	6 00
“ <i>Thelyptera</i> , “LADY FERN”.....	80	6 00
<i>Asplenium angustifolium</i> , “NARROW-LEAVED SPLEENWORT”	80	6 00
<i>Onoclea sensibilis</i> , “SENSITIVE FERN”.....	80	6 00
“ <i>Struthiopeteris</i> , “OSTRICH FERN”.....	80	6 00
<i>Osmunda cinnamomea</i> , “CINNAMON FERN”	1 00	8 00
“ <i>Claytoniana</i> , “FLOWERING FERN”	1 00	8 00
“ <i>regalis</i> , “KING FERN”.....	1 50	12 00
<i>Polypodium hexagonopterum</i>	60	5 00
“ <i>vulgare</i> , “ROCK POLYPOD”	60	5 00

HARDY GRASSES

<i>Arundo donax</i> , GIANT REED.....	2 50	
<i>Bambusa Metake</i> , EVERGREEN BAMBOO.....	2 50	
<i>Calamagrostis stricta variegata</i>	80	6 00
<i>Eulalia Japonica</i> , FALSE PAMPAS GRASS.....	2 00	15 00
“ <i>Japonica gracillima</i>	2 00	15 00
“ <i>Japonica variegata</i> , green and white striped.....	2 00	15 00
“ <i>Japonica Zebrina</i> , green barred with bronze, yellow.....	2 00	15 00
<i>Uniola latifolia</i> , a pretty grass with plumes, useful for vases....	1 00	8 00

Price List of Choice Young Ornamental Trees, Shrubs ^{and} Vines For Planting in Nursery Rows

THOMAS MEEHAN & SONS, INC.
Dresher, Montg. Co., Penna.

TERMS

*Five plants of any one variety at the rate quoted per ten.
Twenty-five at the hundred, and two hundred and fifty at the
thousand rate. Prices net. No discount. Packing charged
extra. If cash accompanies the order, packing will be free.*

		Per 10	Per 100	Per 1000
Acer campestre, English Cork Bark Maple.....	2 year	\$0 35	\$1 75	\$14 00
“ dasycarpum, Silver Maple	12 to 18 in.	25	75	6 00
“ negundo, Box Elder.....	12 to 18 in.	25	75	7 00
“ platanoides, Norway Maple.....	2 year, 1½ to 2 ft.	25	1 50	11 00
“ platanoides	3 year, 3 to 4 ft.	35	2 00	18 00
“ saccharinum, Sugar Maple	1 ft.	25	1 25	10 00
“ spicatum, Mountain Maple	2 year	35	2 00	17 00
“ striatum (Pennsylvanicum) Striped Maple.....	2 year	35	2 00	17 00
“ tataricum Ginnale	6 to 10 in.	25	1 75	16 00
“ tataricum Ginnale	12 to 18 in.	35	2 00	18 00
Akebia quinata	2 year	50	2 75	25 00
Althaea alba plena, double white.....	2 year	50	2 75	25 00
“ ardens, double blue	2 year	50	2 75	25 00
“ bicolor, double pink.....	2 year	50	2 75	25 00
“ Boule de Feu, double red.....	2 year	50	2 75	25 00
“ Duc de Brabant, double red.....	2 year	50	2 75	25 00
“ folius variegata, double variegated leaved.....	2 year	50	2 75	25 00
“ Jeanne de Arc, pure white.....	2 year	50	2 75	25 00
“ Lady Stanley, double pink	2 year	50	2 75	25 00
“ totus albus, single pure white.....	2 year	50	2 75	25 00
Amelanchier canadensis, June Berry	2 year	35	2 50	22 00
Amorpha canescens	2 year	35	2 00	17 00
Ampelopsis Englemanni	2 year	35	2 50	20 00
“ Virginica, Virginia Creeper	2 year	25	1 50	13 00
Aronia floribunda, Choke Berry.....	2 year	50	3 25	30 00
Berberis purpurea, Purple Barberry.....	2 year	35	2 00	17 00
“ vulgaris, Green Barberry.....	2 year	35	2 00	17 00
Betula alba, White Birch	2 year, 1 to 2 ft.	25	1 25	11 00
“ lenta, Sweet Birch	2 year	35	2 50	22 00
“ lutea, Yellow Birch	2 year	35	2 50	22 00
“ papyracea, Paper or Canoe Birch.....	2 year	35	2 50	22 00
“ populifolia, Poplar Birch	2 year	35	2 50	22 00

	Per 10	Per 100	Per 1000
<i>Bignonia grandiflora</i> , Orange Flowered Trumpet Vine 2 year	75	6 00	50 00
“ <i>radicans</i> , Trumpet Vine	35	1 75	16 00
<i>Calycanthus floridus</i> , Sweet shrub.....	50	2 75	25 00
<i>Caragana arborescens</i> , Siberian Pea.....	35	1 75	15 00
<i>Carpinus Americana</i> , American Hornbeam.....	12 to 18 in.	25	1 25
<i>Castanea vesca</i> , Spanish Chestnut	1 year	35	1 75
<i>Catalpa speciosa</i> , Western Catalpa.....	12 to 18 in.	35	75
<i>Ceanothus Americanus</i> , New Jersey Tea.....	2 year	35	2 00
<i>Cephalanthus occidentalis</i> , Dwarf Button Bush.....	2 year	35	2 50
<i>Cercis canadensis</i> , Red Bud or Judas.....	12 to 18 in.	35	1 75
<i>Colutea arborescens</i>	1 year	35	1 75
<i>Cornus Mas</i> , Cornelian Cherry.....	2 year	35	2 50
“ <i>sanguinea</i> , English Dogwood	6 to 12 in.	25	1 50
“ <i>sanguinea</i>	18 to 24 in.	35	2 00
“ <i>Siberica</i> , Red Stemmed Dogwood	2 year	35	2 00
<i>Crataegus oxyantha</i> , English Hawthorn.....	2 year	35	1 75
<i>Cydonia Japonica</i> , Red Japanese Quince	2 year	35	2 00
“ <i>umbilicata</i> , bright rose	2 year	50	3 25
<i>Cytisus Laburnum</i> , Golden Chain.....	2 year	35	2 00
<i>Deutzia candidissima plena</i> , double white.....	2 year	35	2 00
“ <i>crenata rosea plena</i> , double pink.....	2 year	35	2 00
“ <i>gracilis</i> , Dwarf White	3 year	35	2 00
“ <i>Lemoinei</i> , Dwarf Single White	2 year	35	2 00
“ <i>Pride of Rochester</i> , double pink.....	2 year	35	2 00
<i>Diervilla lutea</i>	2 year	35	2 50
<i>Eleagnus angustifolia</i> , Russian Olive	2 year	35	1 75
“ <i>longipes</i> , Large-fruited Silver Thorn	2 year	35	2 00
<i>Euonymus Europeus</i> , European Burning Bush	2 year	35	1 75
<i>Fagus ferruginea</i> , American Beech.....	12 to 18 in.	35	1 75
“ <i>sylvatica</i> , European Beech.....	2 year	35	1 75
<i>Fraxinus Americana</i> , American White Ash.....	12 to 15 in.	25	1 25
<i>Forsythea Fortuni</i> , Golden Bell	2 year	50	3 00
“ <i>suspensa</i> , Golden Bell	2 year	50	3 25
“ <i>viridissima</i> , Golden Bell.....	2 year	35	2 00
<i>Ginkgo biloba</i> , Maiden Hair	2 year	35	2 00
“ <i>biloba</i>	12 to 18 in.	35	2 50
<i>Halesia tetraptera</i> , Silver Bell	1 year	50	3 00
<i>Hamamelis Virginica</i> , Wych-hazel	18 to 24 in.	35	2 50
<i>Hibiscus</i> ,—see <i>Althaea</i>			
<i>Hippophaea rhamnoides</i> , Sea Buckthorn.....	2 year	35	2 00
<i>Humulus lupulus</i> , Hop-vine	2 year	35	2 00
<i>Juglans nigra</i> , Black Walnut	12 to 18 in.	25	1 25
“ <i>regia</i> , English Walnut, Madeira Nut	2 year	35	1 75
<i>Kerria Japonica fl. pl. double (Chochorus)</i>	2 year	35	2 50
“ <i>Japonica</i> , single	2 year	35	2 50
“ <i>Japonica variegata</i>	2 year	35	2 50
<i>Koelreuteria paniculata</i> , Varnish Tree.....	2 year	35	2 00
<i>Ligustrum vulgare</i> , English Privet.....	2 year	35	2 00
<i>Liriodendron tulipifera</i> , Tulip Tree.....	12 to 18 in.	25	1 25

		Per 10	Per 100	Per 1000
<i>Lonicera Belgica</i> , Belgian Honeysuckle	2 year	50	3 00	28 00
“ <i>punicea</i> , Scarlet Trumpet Honeysuckle.....	2 year	75	4 00	38 00
“ <i>tatarica</i> red, Bush Honeysuckle.....	2 year	50	2 75	
<i>Lycium barbarum</i> , Matrimony Vine	2 year	35	1 75	15 00
<i>Magnolia tripetala</i>	6 to 8 in.	35	2 50	20 00
<i>Mahonia aquifolia</i>	3 year	35	2 00	18 00
“ <i>Japonica</i>	2 year	50	2 75	25 00
<i>Morus tatarica</i> , Russian Mulberry.....	12 to 18 in.	25	75	6 00
<i>Paulownia imperialis</i> , Empress Tree	2 year	75	5 00	45 00
<i>Philadelphus aureus</i> , Golden-leaved Mock Orange....	2 year	50	3 50	32 00
“ <i>coronarius</i> , Sweet flowered Mock Orange.....	2 year	50	2 75	25 00
“ <i>grandiflorus</i> , Large flowered Mock Orange.....	2 year	50	2 75	25 00
“ <i>Lemoinei</i>	2 year	50	2 75	25 00
<i>Platanus orientalis</i> , European Sycamore or Plane...	2 year	35	2 50	20 00
<i>Populus Bolleana</i> , Bolleana Poplar.....	2 year	50	2 75	25 00
“ <i>fastigiata</i> , Lombardy Poplar.....	2 year	35	1 75	15 00
<i>Rhamnus catharticus</i> , Buckthorn	2 year	25	1 50	13 00
<i>Rhus cotinus</i> , Mist or Smoke Bush	2 year	35	2 50	20 00
“ <i>glabra laciniata</i> , Cut-leaved Sumach.....	2 year	75	6 00	50 00
<i>Ribes aureum</i> , Yellow-flowering Currant	2 year	35	2 50	20 00
<i>Rosa rubiginosa</i> , Sweet Brier	2 year	35	2 50	20 00
“ <i>rugosa</i> , red	2 year	35	2 50	22 00
<i>Salisburia</i> ,—see <i>Gingko</i>				
<i>Salix aurea pendula</i> , Golden Weeping Willow.....	2 year	35	1 75	16 00
“ <i>Babylonica</i> , Weeping Willow	2 year	35	2 00	18 00
“ <i>Britzensis</i> , Red Barked Willow	2 year	35	1 75	15 00
“ <i>regalis</i> , Royal or White-leaved Willow.....	2 year	35	1 75	16 00
“ <i>rosmarinifolia</i> , Rosmary Willow	2 year	35	2 00	18 00
“ <i>vitellina aurea</i> , Golden barked Willow.....	2 year	35	1 75	16 00
<i>Sambucus nigra laciniata</i> , Cut-leaved Elder	2 year	35	2 00	18 00
“ <i>racemosus</i> , Red-berried Elder.....	1 year	35	2 25	19 00
<i>Sophora Japonica</i>	2 year	35	2 00	18 00
<i>Spiraea Anthony Waterer</i> , Dwarf Pink.....	2 year	35	2 50	20 00
“ <i>Billardi</i> , Pink.....	2 year	35	2 00	17 00
“ <i>callosa alba</i> , Dwarf White	2 year	35	2 50	20 00
“ <i>callosa rosea</i> , Pink.....	2 year	35	2 00	18 00
“ <i>Doulassi rosea</i> , Pink	2 year	35	2 00	18 00
“ <i>opulifolia</i> , Nine Bark	2 year	35	1 75	16 00
“ <i>opulifolia aurea</i> , Golden leaved.....	2 year	35	2 50	20 00
“ <i>prunifolia</i> , Bridal Wreath	2 year	50	3 25	30 00
“ <i>Reevesiana</i> , Single flowered, White.....	2 year	35	2 00	18 00
“ <i>Reevesiana fl. pl.</i> , Double flowered, White.....	2 year	35	2 50	20 00
“ <i>sorbifolia</i>	2 year	35	2 50	20 00
“ <i>Thunbergii</i> , white	2 year	35	2 50	22 00
“ <i>Van Houttei</i> , white	2 year	35	2 50	22 00
<i>Stephanandra flexuosa</i>	3 year	50	2 75	25 00
<i>Symphoricarpus racemosus</i> , White Snowberry.....	2 year	35	2 50	20 00
“ <i>vulgaris</i> , Indian Currant	2 year	35	2 25	19 00

		Per 10	Per 100	Per 1000
Syringa Persica alba, White Persian Lilac.....	2 year	75	4 00	37 00
“ vulgaris, Common Purple Lilac.....	3 year	50	2 75	25 00
“ vulgaris alba, Common white Lilac.....	3 year	50	3 25	30 00
Tamarix gallica	2 year	35	1 75	15 00
“ Indica	2 year	35	1 75	15 00
Tecoma,—see Bignonia				
Tilia Americana, American Linden. Bass Wood....	12 to 18 in.	35	1 75	15 00
“ plataphylla, Large-leaved European Linden....	2 year	35	2 00	18 00
Ulmus Americana, American Elm	12 to 18 in.	25	75	6 00
“ campestre, English Elm	2 year	35	1 75	15 00
Viburnum lantana, Hobble Bush.....	2 year	35	2 00	17 00
“ opulus fl. pl., Common Snowball	3 year	50	3 25	30 00
“ oxycoccos (opulus), Highbush Cranberry	2 year	50	2 75	25 00
Weigela arborea, Pink	2 year	50	3 75	35 00
“ candida, White	2 year	50	3 75	35 00
“ Eva Rathke, Crimson	2 year	75	5 00	45 00
“ nana variegata, variegated leaved.....	2 year	50	3 25	30 00
“ rosea, pink	2 year	50	3 75	35 00
• Wistaria sinensis, Chinese Purple	2 year	65	6 00	50 00
“ sinensis alba, Chinese White	2 year	75	6 50	55 00

RAFFIA

“RED STAR” BRAND

This brand needs no recommendation—all nurserymen know it and almost everyone uses it. It is the best brand on the market and cheap at the price. Do not forget that we guarantee every bale to be first-class quality, long, wide strands of good color and strength, and if a bale does not prove as represented, we take it back and refund the money.

IF YOU WANT THE BEST, ORDER “RED STAR” BRAND

PRICES FOR “RED STAR” RAFFIA

1 lb. at 18c. per lb.	50 lbs. at 11c. per lb.	2 bales at 8½c. per lb.
25 lbs. at 12c.	100 lbs. at 10c.	5 bales at 8c.
1 bale (about 225 lbs.) at 8¼c. per lb.		

THE “HANDY” TREE CALLIPER

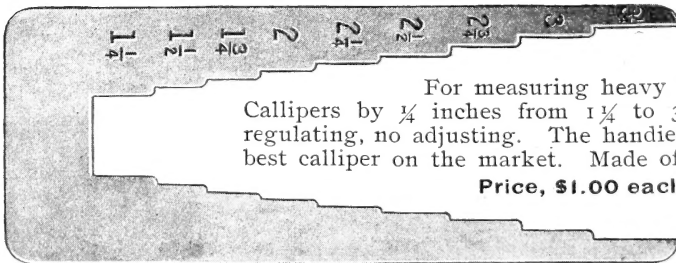

For measuring heavy grades of trees. Callipers by ¼ inches from 1¼ to 3¼ inches. No regulating, no adjusting. The handiest, quickest and best calliper on the market. Made of aluminum.

Price, \$1.00 each

THE “HANDY JR.” TREE CALLIPER

Exactly like the above, but callipers only from ⅜ inch up to 1 inch.
Price, 65 cents each

The Best Nursery Spade

Either Square or Taper Blade



Send Your Order Now. Don't Leave it Too Late

D Handle, Double Strap, Reinforced Nursery Spade. Weight, 9½ lbs.

We have experimented with a number of different makes of nursery spades, but find this to be the strongest, best and most durable on the market. We have been using this spade for a number of years, and it will stand more hard work than any other make. It is strapped full length of handle, both back and front, and half way up it has double straps, strengthening it in what otherwise would be its weakest parts. When ordering state if straight or taper blade is wanted. Price, \$1.50 each; \$17.50 per doz.

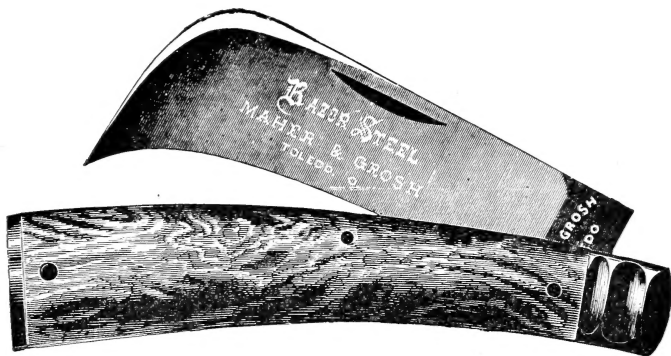

PRUNING KNIFE "B"

This knife is made for nurserymen who want a strong tool and a keen edge. It has a strong oil tempered blade, round handle and steel cap on the end; in fact, it is the strongest pruner made. Price, 85c. each; 6 for \$4.75.



BUDDING KNIFE "D"

Next to the "Special" here is the knife for budders. Has a cocoa handle, a razor steel blade which closes, and the end of the handle is tapered to form a wedge for raising the bark. Price, 35c. each; 6 for \$2.00.

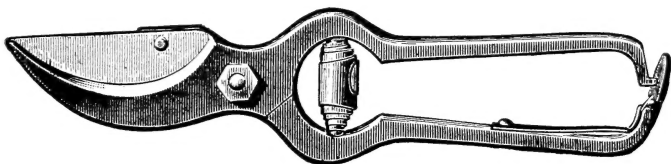

PRUNING SHEARS "F"

This is a forged steel pruner; patent spring of wonderfully easy, but powerful working capacity. This pruning shear will outwear two of any other style. Price, \$1.00 each; 6 for \$5.75.

Send for Special Catalogue of Nurserymen's Supplies

Specimen Evergreens

We ask particular attention to the section of our catalogue devoted to EVERGREENS. Our evergreens are frequently transplanted and many of the varieties, such as Retinispora and Arbor Vitae are sheared every two years so as to keep them compact and in good form.



Retinispora pisifera aurea.

To successfully transplant evergreens they should be dug with a ball of earth and the ball sewed in burlap, even the small sizes are handled in this way. *No extra charge is made for this work, it is included in the catalogue price.*

In many varieties of our evergreens we offer them in large sizes, six, eight and ten feet, this is particularly the case with Retinisporas and Arbor Vitae.



Thomas Meehan & Sons, Inc.

Wholesale Department

DRESHER, Montg. Co, :: :: PENNA.

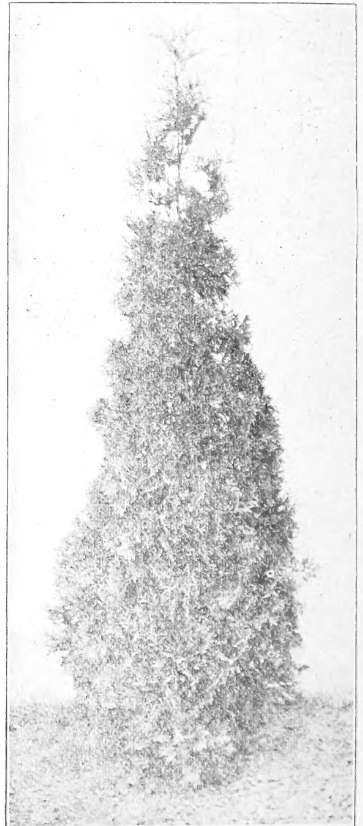

Thuja Geo. Peabody.