

Historic, Archive Document

Do not assume content reflects current scientific knowledge, policies, or practices.

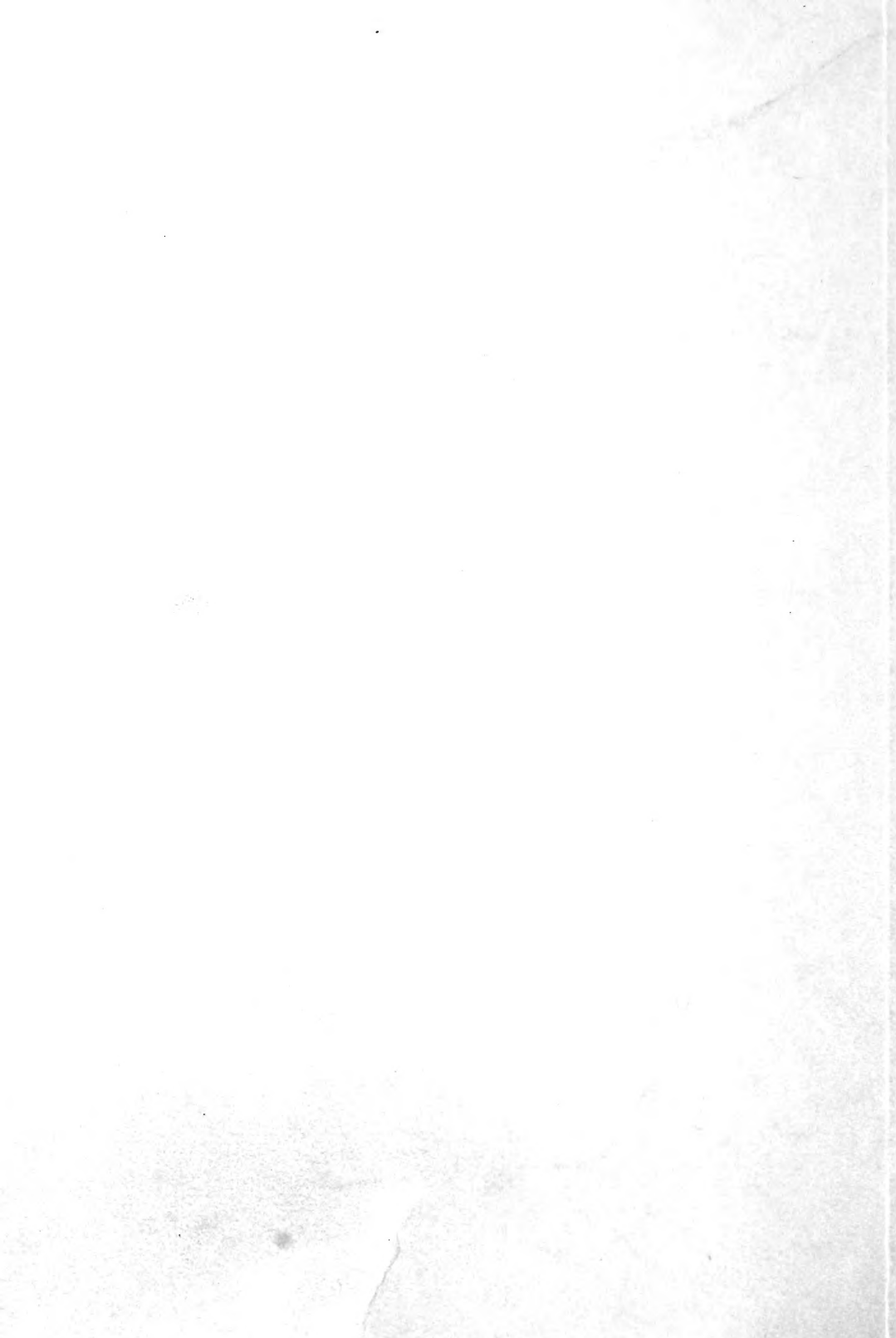

SPECIAL OFFERS WORTHY OF YOUR ATTENTION

The special offers made last year on fruit and ornamental trees were so satisfactory and my customers so well pleased with what they received I have decided to put out more special offers in collections this year for fall of 1909 and spring of 1910, while trees have advanced in price more in proportion than farm crops, I am in position to make these low prices on first class stock guaranteed to be as represented. If found otherwise same will be replaced free of charge or money refunded. These collections are all packed up in separate frost proof paper lined packages when ordered to be shipped, and delivered at freight or express office at the nursery Certificate of inspection attached to each shipment.

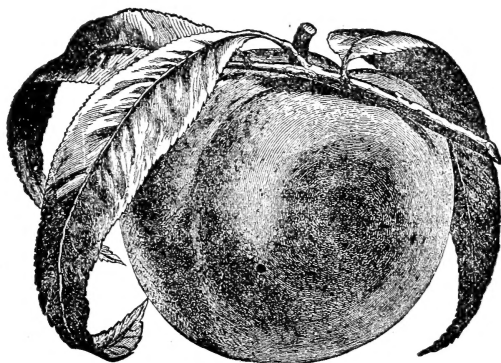

KALAMAZOO PEACH

SPECIAL OFFER NO. 1

\$7.50

FAMILY MODEL ORCHARD

\$7.50 will buy all these first class fruit trees, packed in frost proof paper lined packages and delivered at the Express or Freight office at Nurseries.

The usual retail price on these goods is from \$20. to \$30. for the same grade and kind of trees

The following is a list of the kind of trees.

Apples 4 to 5ft.

- 1 Gano Apple, red late winter.
- 1 Fall Strawberry, red fall Apple.
- 1 Longfield, winter apple.
- 2 Wine sap, late winter apple.
- 1 Jonathan, red winter, excellent eating apple.
- 1 Grimes Golden, yellow early winter.
- 1 Mammoth Black Twig, large red, late winter apple.
- 1 Wolf River, large; red fall apple.
- 1 Early Strawberry, early red apple.

Cherry 4 ft. Upward

- 2 Montmorency, late sour cherry.
- 3 Early Richmond, or May Cherry.
- 2 Dye house. Ea. sour.
- 1 May Duke.

Pears 4 to 6 ft.

- 3 Keiffer, late fall pear.
- 3 Duchess, Early Fall.

Plums 4 to 5 ft.

- 1 Wickson, bright red, very productive.
- 1 German Prune September. excellent dessert plum.

- 1 Bradshaw, very large.

- 1 Abundance, productive, August.
- 1 Shipper's Pride, very large.
- 1 Damson, blue plum free stone.

Peaches 3 to 5 ft.

- 2 Kalamazoo, yellow free stone.
- 2 Elberta, yellow free stone August,
- 2 Salway, yellow free stone, late.
- 1 Lemon Cling, yellow cling
- 1 Crosby, yellow free stone August.
- 2 Crawford's late, yellow free

Currants

- 3 North Star. 3 Cherry currants, 2 yr. old No 1.

Quince

- 1 Orange Quince, 3 to 4 feet.

The weight of the above trees when packed in paper lined boxes is about 100 lbs. and when packed in paper lined bales about 65 lbs.

OFFER NO. 2

\$4.00 will buy this collection.

5 Apples 4-5ft.
5 Peach 3-5ft.

3 Plum 4-8ft.
3 Pear 4-6ft.

4 Cherry 3½-5ft.
3 Currant.

Your selection of varieties mentioned in offer No. 1 same grade and terms as special offer No. 1.

OFFER NO. 3

100 Peach trees for \$7.50. 3 to 4 feet, branched tops.

Packed in paper lined packages and delivered at railroad station or express office at nurseries.

Your selection of the following varieties.

Elberta
Salway

Dewey
Heath Cling
Crawford's Early and Late

Champion
Smock

or 50 Peach trees, your selection of of the above varieties for \$4.00

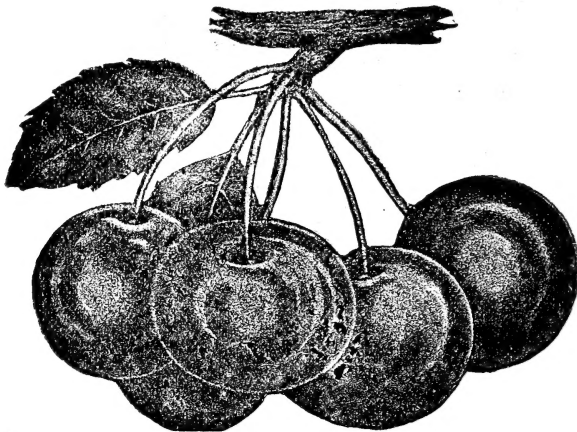

MONTMORENCY CHERRY

There is no fruit tree that is as hardy and has as few insects and diseases, and a tree that scale does not work on, as sour cherry, and it will do well in any well drained soil and will stand close planting and is excellent for wind brakes, or for around buildings, or a screen for any unsightly places, and when you can buy trees at the prices mentioned below you cannot invest money that will give the satisfaction as the cherry will give and bring you as big returns. There is always a good market for the fruit at a high price and if you will remember the old time orchards there are but a few of the trees left standing and these few are the May or Morello cherry trees which are still good and healthy, while the remainder of the orchard is gone. We would advise our customers to plant heavy of the sour cherry which will insure large returns.

Cherry trees, 3 to 4 ft \$7.50 for 50, \$14. per 100

" " 4 to 5 ft \$8.50 for 50, \$16.50 per 100

The above prices are for strictly first class trees, well branched tops, with good root Your choice of the following kinds.

Montmorency, large late sour cherry
May or Ea. Richmond
Late Duke, large fine dessert cherry
Dyehouse Ea. Sour Cherry

These prices are for the stock packed and delivered at our railroad station.

PLANT THE HARDY CATALPA SPECIOSA?

Because it is the best and quickest growing tree for replenishing our forests and succeeds over a greater range of territory than any other known tree.

Forty reasons why you should plant catalpa.

1. By 1925 American forests will be exterminated.
2. The only valuable tree which will mature in time.
3. Is antiseptic, requires no chemical treatment.
4. It grows in almost all soils.
5. Is easily propagated and managed.
6. Demands no professional manipulation.
7. Most durable wood known.
8. Valuable for cross-ties, has endured half of century.
9. Nothing better for telegraph poles.
10. Miles of living trees used for telegraph lines.
11. Superior to Oak for furniture.
12. Makes magnificent veneers.
13. Lighter than pine.
14. Stronger than oak.
15. Tougher than hickory.
16. Free from warping.
17. Neither shrinks nor swells.
18. Makes best wood pulp for book paper.
19. Immense yield per acre.
20. Excels for building materials.
21. Equals Walnut for carving.
22. Makes most durable fence posts and rails.
23. For mine timbers not surpassed.
24. Ideal wood for shingles.
25. Every quality for interior house furnishing.
26. Good plow beams and handles.
27. Used during centuries for boat building.
28. Suitable for car construction.
29. Once planted becomes a perpetual forest.
30. Qualities of basswood and ash for agricultural implements.
31. Blocks are used for wood engraving.
32. Strong and durable for piling timbers.
33. Will produce cross-ties at 10 cents each.
34. Less insect enemies than other trees.
35. Fewer diseases than other timber trees.
36. Quick growth for wind brake.
37. A desirable shade tree.
38. Beautiful flowers for ornament and bee pasture.
39. Roots never clog sewers.
40. Practically all uses for which wood is adapted.

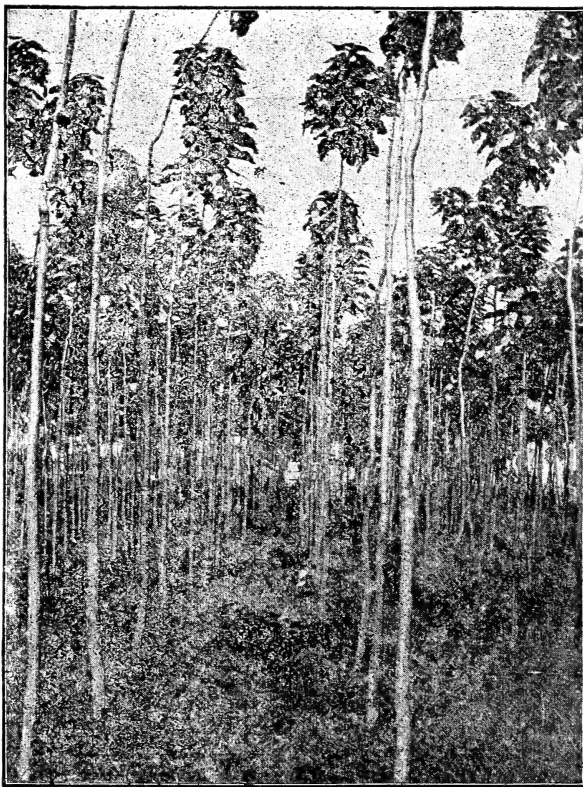

Three year old Catalpa Grove. Princeton Ind taken from Photograph: The trees 4 inches in diameter and from 28 to 32 feet high.

Catalpa speciosa,	8 to 12 inches high	\$ 75 per 100,	\$5.00 per 1000
"	" 12 to 18 "	1.00 "	100, postage paid
"	" 18 to 24 "	10.00 "	1000, express paid
"	" 2 to 3 feet "	3.00 "	100, \$20.00 per 1000 express paid

These prices are trees packed in paper lined packages and delivered at railroad station at Nurseries, postage or express paid by us.

Our Catalpa seedlings are the genuine speciosa varieties grown from selected seed.

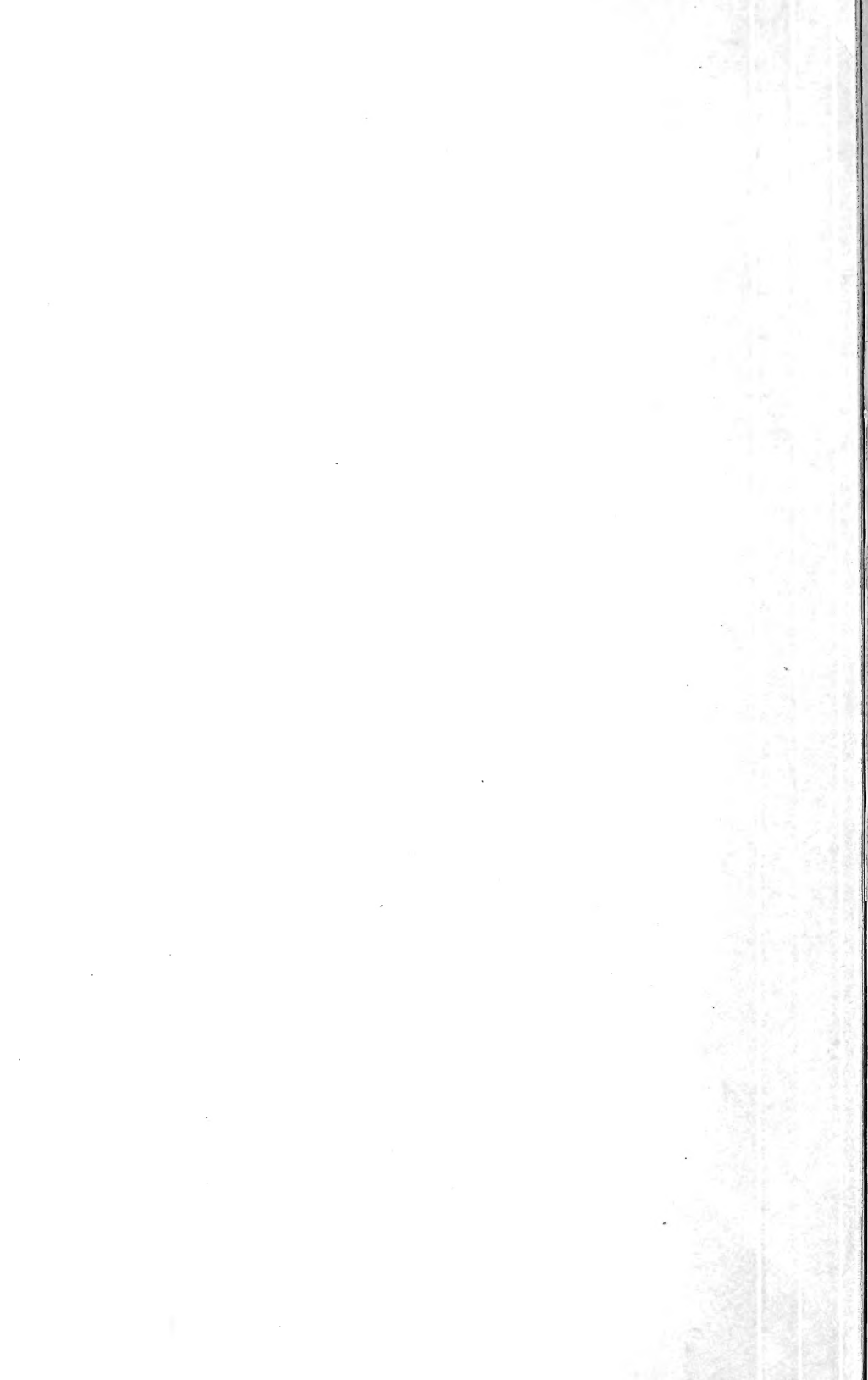

ONE SPRAYER FREE.

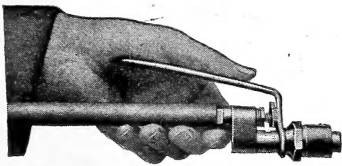

To introduce the new "KANT-KLOG" SPRAYER we offer one free to the first reliable applicant in each locality.

This Sprayer has individual and distinct features found in no other line. The "Kant-Klog" is the first and only nozzle ever made to give both flat and round sprays and solid streams. The new Spring Hose Cock starts or stops the spray instantly, so preventing waste of fluid.

Is admitted by all to be the best fitted, most satisfactory and fastest selling Sprayer ever on the market. Costs no more than the old styles with common fittings. Sprays Trees, Potatoes, Vegetables, Vines, Whitewashing, Disinfecting, and many other uses.

Others are making hundreds of dollars with this machine. If you wish either to book the orders in your section, or want a sprayer for your own work, fill out blank on opposite side and we will send special proposition, descriptive matter, spraying guide, etc.

Address, **ROCHESTER SPRAY PUMP CO., ROCHESTER, N. Y.**

(SEE OFFER ON OTHER SIDE)





\$1,700 Made by One Man

**selling this Sprayer in his home county
during spare time.**

If you want to book the orders of your neighbors and friends—or if you want a Sprayer for your own use—we have a Special Proposition for you.

We offer **ONE SPRAYER FREE** to the first reliable applicant in each locality.

Fill in and send this blank to address given below, stating whether you wish an agency or a sprayer for your own work only.



Name.....

P. O......

Street Address..... **State**.....

Do you want Sprayer Agency?..... Or for your own work?.....

Mail this to **ROCHESTER SPRAY PUMP CO.,**

Rochester, N. Y.

(OVER)

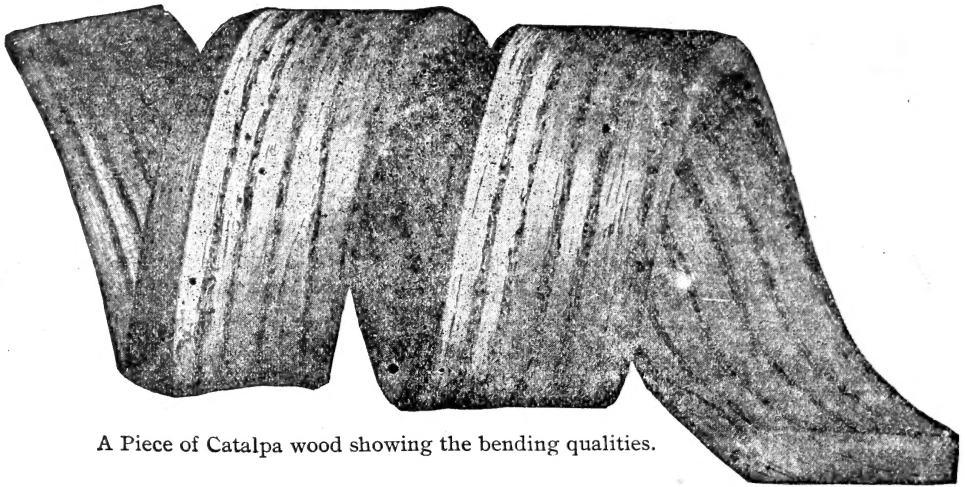

A Piece of Catalpa wood showing the bending qualities.

LOCUST.

The locust is a well known tree that will grow and do well on any high or rough land where almost all other trees or crops fail and it should be extensively planted for fence posts. The life of a locust fence post is known to be more than fifty years.

Locust,	12-18 inches	\$1.00 per 100	postage paid
"	18-30 "	10.00	" 1000 express "
"	2-3 feet	15.00	" " " "

RUSSIAN MULBERRY

Russian Mulberry is one of the best known trees to plant for wind brake around orchards, buildings, etc. Makes homes and provides favorite homes for birds, which will destroy without cost more insects around an orchard than can possibly be killed by experienced spraying. The Mulberry being a favorite food for the bird prevent them from eating the other fruit.

Russian Mulberry,	12-18 inches	\$1.50 per 100	\$10.00 per 1000 plants
" "	18-24 "	2.50 " 100	20.00 " " "

OSAGE

The osage is not a new plant. Almost every one with any experience in farming knows something of it. But it is only within the last few years that the real value has been realized. If given the proper chance on a farm it will be one of the most profitable crops planted.

USE OF THE OSAGE

The wood is heavy, tough, hard and strong, makes excellent wagon feloes, hubs, tool handles, insular pins, fence posts, and is of a beautiful golden color. Has been known to last as fence posts more than eighty years. Not easily burned which makes it an excellent post along railroads or places exposed to fire.

FOR HEDGE PURPOSES

One of the best hedge plants, and in a fence from 25 to 40 rods long, if one plant out of 25 to 30 is allowed to grow without trimming, it will produce enough posts to fence a good sized farm.

Osage No. 1 plants, \$1. per 100 \$4. per 1000 plants Express paid

If you wish to order more than one kind of forest tree seedlings and your total order runs to a thousand plants we will allow you a thousand rate on same.

L. J. FARMER, PULASKI, N. Y.