

## **Historic, Archive Document**

Do not assume content reflects current scientific knowledge, policies, or practices.



6207

SEP 6 1911  
**1911 FALL TRADE LIST 1911**

For Florists, Nurserymen and Dealers Only

The prices in this list cancel all previous lists, and hold good during months of September, October, November and December, 1911.



H. P. Rose Mrs. John Laing—(See page 18.)

**THE GOOD & REESE CO.**  
THE LARGEST ROSE GROWERS IN THE WORLD  
SPRINGFIELD, OHIO

# OUR TERMS OF SALE

## CONDITIONS

The plants named are offered at the rates quoted, provided that not less than ten of each variety are taken at the hundred rate, not less than 250 at the thousand rate, nor less than three at the dozen rate.

## TERMS

Three per cent. discount for cash with order; two per cent. discount on all invoices paid within ten days. All bills subject to draft in thirty to sixty days, unless otherwise agreed upon.

## SUBSTITUTION

Under no circumstances will we substitute unless privileged to do so by purchaser. Customers will save time to give second choice of any variety should we be out of their first choice.

## PACKING FOR LONG DISTANCE

To far-off points many customers have the soil removed from the roots of Roses and then wrapped in damp moss, thereby saving express charges. Customers who desire their Roses packed in this way will so state when they order. We will not be responsible for loss or damage in transit when so packed. **We make no charge for packing.**

## UNKNOWN CORRESPONDENTS

Orders from unknown correspondents must be accompanied by the cash, or satisfactory bank or business reference. Remember, it takes time to write your reference and get their reply. If ordered sent C. O. D., one-third the value of the stock called for must be remitted with the order. We make no deviation from this rule, as at the very low rate offered we cannot afford to run any risk. This rule will be strictly adhered to.

## COMPLAINTS

No complaints will be entertained unless made immediately on receipt of goods.

## REMITTANCE

Should be made either in the form of Money Order, Bank Draft, Express Order or Registered Letter. Remittances in any other way are entirely at the sender's risk. Personal checks are not accepted from unknown correspondents.

## SHIPPING FACILITIES

Having the rival express companies—Adams, American, Pacific, United States and Wells Fargo—these companies charge one through tariff rate over their own lines and have working arrangements with the National, Southern, Great Northern and Northern Pacific Express Companies, thus insuring you the lowest possible one through rate without the usual custom of charging two or more local rates where goods are handled by two or more express companies; thus we can reach almost any point in the United States by express at one rate, insuring our customers the lowest express charges.

## PLANTS BY EXPRESS

All goods are sent by express unless otherwise ordered.

## PLANTS, ROSES, ETC., BY FREIGHT

Plants, Roses, etc., shipped by freight are at purchaser's risk. We will not be responsible for goods so shipped.

## NEW LOW EXPRESS RATE

The following notice goes on each shipment of plants where the expressage is to be collected from purchaser:

### EXPRESS AGENTS—LIVE PLANTS

If not delivered upon arrival, notify both Consignee and Shipper. This package contains Plants, Bulbs and Seeds, and is carried under General Special Rate Scale N of Classification. The charges on this shipment to destination are

The amount of the expressage you will have to pay will be marked in the blank space on this notice. Whether it is or not and you think you have been overcharged, take a receipt for the payment you make and return to us, and if you have been overcharged, we will have the amount refunded to you at once, and we will collect from the agent at your end. All the trouble you will be to is to get a receipt and send it to us. The saving under Special Rate Scale N is from 20 to 33 per cent.

## PLANTS PREPAID BY EXPRESS

To patrons in California and other far-off points we make a specialty of packing plants so as to make the expressage light, the expressage when prepaid being eight cents per pound. So, if you wish to avoid expressage, when the rate is high, add one-fifth additional to your remittance, and we will prepay same through to destination.

## IN FILLING YOUR ORDERS

We shall do our best to make every shipment satisfactory and profitable to you. In every case where we fail to do this from any cause, do not hesitate to report to us at once. We believe in liberal count, careful labeling and light, secure packing.

## THE MANAGEMENT

Of our company is under the personal supervision of the Good Brothers, each of whom has been in the growing and shipping of Roses and Plants his entire life.

**FRANK E. GOOD,**  
In charge of growing department;  
**JOHN M. GOOD,**  
In charge of sales department;  
**HARRY F. GOOD,**  
In charge of shipping department.

## ADDRESS

# The Good & Reese Company

(The Largest Rose Growers in the World)

## Champion City Greenhouses, Springfield, Ohio

Nursery and Orchard Division,  
A. P. Sandles, Secretary.

Department of Agriculture,  
J. W. Fleming, Assistant Secretary.

Columbus.

### CERTIFICATE OF NURSERY INSPECTION.

No. 44.

Columbus, Ohio, August 11, 1911.

THIS IS TO CERTIFY, That the nursery stock for sale by Good & Reese Company, of Springfield, County of Clark, State of Ohio, has been inspected by a duly authorized inspector in compliance with Section 1111 of the General Code of Ohio, and has been found apparently free from dangerously injurious insects and plant diseases.

Valid until September 15, 1912, unless revoked.

(Signed)

THE OHIO STATE BOARD OF AGRICULTURE,  
N. E. Shaw, Chief Inspector.

A. P. Sandles, Secretary.



## The Good & Reese Company's Roses

Are justly celebrated from one end of this continent to the other, even extending to all foreign countries. There is a sense of satisfaction when one can truthfully say, "I have the finest business in Roses of anyone in the world." The great question is, How have you done it? The answer is by supplying Roses that grow and bloom, that are true to name and at as low a cost as good stock true to name can be grown for. Some Roses are dear at any price, all mixed up, and you don't know what you've got. Not so with G. & R. Roses. Every plant is true. We have system to our business and our Rose experts know the how—no guesswork about it. Our Rose trade uses each year some five million plants. Easy to say, but not so easy to grasp. We know with our customers that no Roses are produced that will equal G. & R. quality stock. We thank one and all for past favors. Our aim will be to please you even better in the future than in the past.

Why Our Rose Trade Is By Far The Largest  
In The World  
THERE IS A REASON

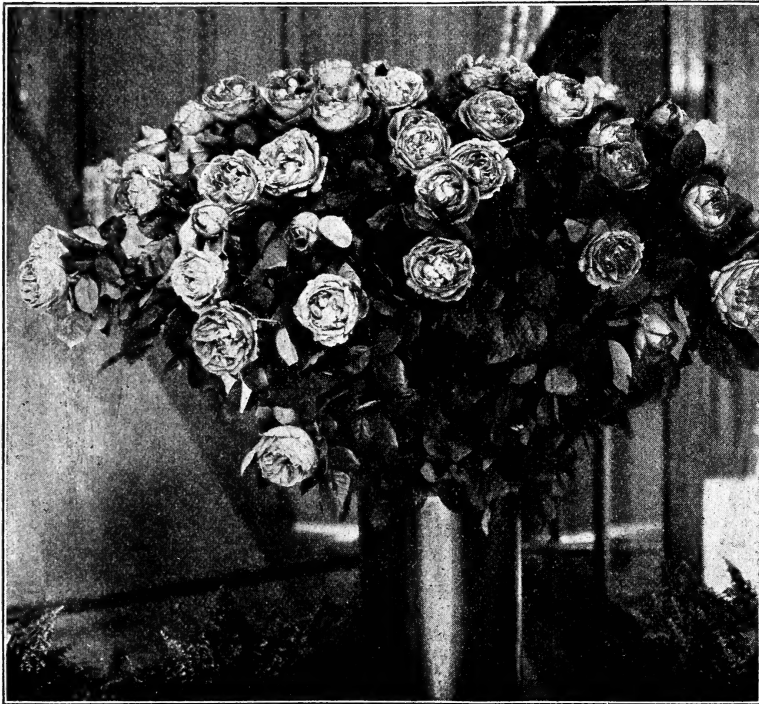

Because Our

# ROSES

Grow and Bloom

Under our method of propagation—which is a natural one—growing during the growing season and resting during the non-growing season, we produce a Rose that can have no superior. This is evidenced by our largely increasing trade. Once a customer always one. Sometimes a customer of ours will be led off by cheaper prices, but they invariably after the trial come back to us, our prices being as low as first-class Roses true to name and carefully packed can be produced and sold for. Cheaper prices than we quote always mean cheaper Roses. We figure a profit on everything we sell and we do not care to sell unless we can make a decent profit to which every good business man is entitled. The best and most expert buyers in the world never make a contract with the lowest bidder, because on the average they know it doesn't pay. We invite correspondence on large orders. Mail us your list of needs, giving the varieties and quantities of each you will require and we will give you the very best prices at which first-class stock can be sold.



2 1/4-inch Pot Rose.

"Not How Cheap--But How Good"

## THE G. & R. QUALITY ROSES

Don't get your headlight behind—light up ahead and keep going. If you hold a penny close to your eye, of course you can't see a dollar behind it. Save a penny and lose a dollar? That's what some buyers do who insist upon the cheapest they can get in Roses. It's false economy. It is the net profit that counts, and not so much the first cost; therefore buy the best you can and insist upon getting it. Did you every try our first propagating of Roses? A great big difference over the second propagation. When you plant them in the field you can use your cultivator at once without fearing to cover them up. Quite a contrast to the measly little things that you can buy for a song and can't hardly see them in the row after planting, and what's worse don't know what varieties you have. Probably you could pick out a rainbow collection from every sort planted. Write for prices on Roses—Good Roses, the kind that please.

# ROSE NOVELTIES FOR 1911

And Some of the Newer Roses of Recent Introduction and Also Some that are Scarce.

**T**HE mistake made by many growers of Roses is their failing to test the new Roses. This is obvious from the fact that there is no other department of floriculture in which there is more effort being put forward both in time and money, than there is along the line of the improvement of the Rose. And this is an honest effort, not such an one as many affirm is being carried on, the simply naming of a Rose and selling it at a high price without regard to its merits. Suppose the case that all Rose growers would look at it from that standpoint and refuse to buy new Roses because the price asked seemed high. This is in part what we would have missed. In the H. P. class we would be content with Paul Neyron, John Hopper and General Jacqueminot and have lacked the enjoyment of such grand late arrivals as Conrad Ferdinand Meyer, and of Frau Karl Drusehki and J. B. Clark. In the Hybrid Tea class to have missed the great beauty of Etoile de France and of Chateau Des Clos Vougeat and Madame Segond Weber would have really been a Rose tragedy. And then in the Tea class, who dare say that he is not a better man to have seen the charm of a Friedrichsruh; to have felt the inspiration of a Wm. R. Smith, and to have received the benediction from a Helen Good. These are only a few of the really good things recently introduced, and by all means, both for your own real pleasure and for the replenishment of your purse, plant new Roses. Some may perchance disappoint you, as all may not do well in a given location, but if you get one variety out of ten that will thrive with you, you should feel well repaid, as your outlay with a modest purchase for a trial or test purpose will not embarrass you financially. We test all of the new Roses by an actual test in the garden, keeping data on them covering every point. In other words, we know our Roses.

## HYBRID TEA ROSES

- Andre Gamon** (Pernet Ducher, 1909).—A very vigorous grower of erect, branching habit; fine bronzy foliage, with long finely shaped buds; the flowers are large, full and globular, carried well above the foliage upon rigid and strong stems. Color deep rose and carmine. Edges of petals carmine-lake. As a garden Rose this will become popular on account of its distinct soft color and its remarkably free flowering qualities and hardness. 2½-inch pots, 75 cents per dozen; \$4.50 per hundred. 4-inch pots, \$2.00 per dozen; \$15.00 per hundred.
- Beatrice** (Wm. Paul, 1909).—Deep rich pink, shaded with vermillion when opening, passing to flesh color when fully developed, flowers produced on long erect stems. 2½-inch pots, 75 cents per dozen; \$5.50 per hundred. 4-inch pots, \$2.50 per dozen; \$20.00 per hundred.
- Chateau des Clos Vougeat** (Pernet Ducher, 1908).—You have all been looking for the black Rose and here it is. The most wonderful color and texture ever seen in a Rose; looks as if cut out of heavy velvet with a color shading from deepest velvety maroon-red to blackish-crimson. We are sure it will become one of the most popular of garden Roses, quite in a class by itself, blooming continuously in crops closely following one another. It is of fine shape, good size and the richest colored of all Roses, being fifty per cent. darker than Prince Camille de Rohan and Jubilee; quite fragrant. With us the foliage of this Rose is absolutely resistant to black spot and mildew; in a class by itself for this reason alone. Keep your eye on this Rose, as it is a wonder; named after a vintage of famous old French wine. 2½-inch pots, \$1.50 per dozen; \$10.00 per hundred. 4-inch pots, \$2.50 per dozen; \$20.00 per hundred.
- Colonel Leclere** (Pernet Ducher, 1909).—An extremely vigorous grower of erect, finely branching and profuse habit; fine buds borne singly, flowers large and finely formed; color a lovely cherry-red. A seedling from Testout. 2½-inch pots, 75 cents per dozen; \$6.00 per hundred. 4-inch pots, \$2.00 per dozen.
- Crown Princess Cecile** (Schmidt, 1908).—Delicate silvery-pink; long buds opening to large flowers carried on stiff stems. A free and continuous bloomer. 2½-inch pots, \$1.00 per dozen; \$6.00 per hundred.
- Dorothy Page Roberts** (A. Dickson, 1907).—Coppery-pink suffused apricot-yellow, petals very large; a very unique Rose possessing remarkably beautiful shades of color. An ideal garden Rose of wonderful charm. Gold medal N. R. S. 2½-inch pots, \$1.00 per dozen; \$6.00 per hundred. 4-inch pots, \$2.00 per dozen.
- Double Pink Killarney** (Scott, 1910).—The Killarney that will supersede the Killarney now grown. We have confidence in recommending this variety as a distinct improvement on the normal type, as it possesses from ten to twelve more petals than its parent. Awarded certificate of merit by the American Rose Society. 2½-inch pots, \$2.00 per dozen; \$12.00 per hundred. 4-inch pots, \$2.50 per dozen.
- Duchess of Wellington** (A. Dickson, 1909).—Intense saffron-yellow suffused with rich crimson which, as the flower develops, becomes deep coppery-yellow, a shade of colors hitherto unknown among Roses; the petals are large and of great substance; very free flowering and of delightful fragrance. A great acquisition to the garden Roses. 2½-inch pots, \$1.50 per doz.; \$10.00 per hundred. 4-in. pots, \$2.50 per dozen.
- Elizabeth Barnes** (A. Dickson, 1907).—Satin salmon-rose, with a fawn center suffused with yellow, outside of petals deep rosy-red shaded with copper and yellow; large, full, perfectly formed and delightfully fragrant. Superb. 2½-inch pots, 75 cents per dozen; \$5.00 per hundred. 4-inch pots, \$2.00 per dozen.
- Entente Cordiale** (Pernet Ducher, 1909).—A charmingly beautiful Rose of magnificent size and form; bud long and pointed, on long stiff stems; flowers large, globular and full; color creamy-white with sulphur-yellow center. From Chatenay it has inherited wonderful vigor and floriferousness. 2½-inch pots, \$1.00 per dozen; \$7.00 per 100. 4-inch pots, \$2.00 per doz.
- Florence Edith Coultwhaite** (A. Dickson, 1908).—An exquisitely beautiful bedding variety that can be classed as a substantial "fancy"; the blooms are large and full, of perfectly imbricated form, the edges of the petals beautifully ruffled. Color deep cream stippled with bright rose on the inside petals and reflected on the back, thus creating an indescribable delicate orange and peach glow; quite distinct. One of the best. 2½-inch pots, 75 cents per dozen; \$5.00 per hundred. 4-inch pots, \$2.00 per dozen; \$15.00 per hundred.
- Frau Geheimrat Dr. Staub** (Lambert, 1908).—Deep brilliant pure red without shading; large, full, of fine form; sweetly perfumed. A good Rose. 2½-inch pots, \$1.00 per dozen; \$6.00 per hundred. 4-inch pots, \$2.00 per dozen.
- F. R. Patzer** (Alex. Dickson, 1909).—A most beautiful and distinct Rose of very free flowering character. The blooms are produced with great freedom on stiff stems, and are of large size and substance. The color is creamy-buff, back of petals delicate warm pink; as the petals reflex the color becomes light orange-pink, forming a most charming combination. Valuable for garden culture. 2½-inch pots, \$1.00 per dozen. \$6.00 per hundred. 4-inch pots, \$2.50 per dozen; \$15.00 per hundred.
- George C. Waud** (Alex. Dickson, 1908).—Orange-vermilion, remarkably distinct and beautiful; large, full, well formed, flowers freely; highly tea scented. One of the best. Gold medal N. R. S. 2½-inch pots, \$1.00 per dozen; \$6.00 per hundred. 4-inch pots, \$2.00 per dozen; \$15.00 per hundred.
- Hector Mackenzie** (Guillot, 1908).—Deep pink changing to silvery-crimson. Flowers large and full of perfect globular form, both free and fragrant, strong and vigorous and very free branching. 2½-inch pots, \$1.00 per dozen; \$6.00 per hundred. 4-inch pots, \$2.00 per dozen; \$15.00 per hundred.
- Helene Wattine** (Souper and Notting, 1910).—White with lemon yellow center, very double and of the largest size, opening as flat as a plate; a vigorous grower and a very promising bedder. Has the beautiful form of Malmaison. 2½-inch pots, \$1.75 per dozen.
- Hilda** (Meyers and Sautman, 1911).—This is a sport from My Maryland, enhancing that variety by being much darker in color. A superb Rose. Claimed to be a fine foreer. 2½-inch pots, \$2.00 per dozen; \$12.00 per hundred. 4-inch pots, \$5.00 per dozen.
- Jacques Vincent** (Souper and Notting, 1909).—Clear coral-red flushed with yellow; in the style of Lyon Rose, but more particular with deeper coppery center. A thoroughly new coloring; large and most elegant flowers; a grand bedder. 2½-inch pots, \$2.00 per dozen.
- Jean Note** (Pernet Ducher, 1908).—Chrome-yellow center, deepening to reddish-orange; edges of petals creamy-yellow, large and full; extremely beautiful. 2½-inch pots, 75 cents per dozen; \$6.00 per hundred. 4-inch pots, \$2.00 per dozen; \$15.00 per hundred.
- Jonkheer J. L. Mock** (Leenders, 1910).—This grand Rose is the strongest growing in the Hybrid Tea class. The blooms, which are produced with the greatest freedom, are carried on stiff and erect stems, and are of the largest size, of perfect formation and highly perfumed. Color clear imperial-pink; a glorious flower. Awarded two gold medals, one silver medal and five first prizes in Europe. We can confidently recommend this sterling novelty as a most valuable addition. 2½-inch pots, \$2.00 per dozen; \$12.00 per hundred.

# HYBRID TEA ROSES—Continued.

**Kaiser Wilhelm II** (Welter, 1910.)—Growth vigorous and upright, flowers large and very full, buds elongated, always opening well; color the richest shade of velvety-crimson, shaded black. Excellent garden Rose. 2½-inch pots, \$4.00 per dozen.

**Lady Alice Stanley** (McGredy, 1909.)—The blooms are very large, very full and of great substance. The petals are shell shaped, forming a perfect flower. The color on outside of petals is deep coral-rose, inside delicate flesh flushed deeper pink. A remarkably attractive and pleasing combination of coloring and quite distinct in every way; every shoot is crowned with a flower bud. A grand garden Rose. Awarded the gold medal of the N. R. S. 2½-inch pots, \$1.50 per dozen; \$12.00 per 100. 4-inch pots, \$3.00 per dozen.

**Lady Helen Vincent** (Alex. Dickson & Son, 1907.)—Shell-pink, reflex of petals blush, base of petals veined and suffused peach with a yellow zone; large, full and of exquisite form; buds long, pointed; very fragrant. Superb. Gold medal N. R. S. 2½-inch pots, \$2.50 per dozen.

**Lady Ursula** (Alex. Dickson, 1908.)—Color a most beautiful shade of flesh-pink, of great substance and good form; petals large, circular and delicately perfumed. A grand grower, producing its round, full blooms in wonderful profusion. Keep your eye on this lady, because she's going to crowd somebody out of the line. 2½-inch pots, 60c per dozen; \$4.50 per hundred. 4-inch pots, \$2.00 per dozen; \$15.00 per hundred.

**La Galissiere** (Schwartz, 1908.)—Bright, deep pink bud, very large and full; a rank grower, extremely free bloomer; strongly recommended as a first rate bedder. The bloom is enormous in size, very full and of magnificent form. We recommend this Rose highly. 2½-inch pots, 75 cents per dozen; \$4.50 per hundred. 4-inch pots, \$2.00 per dozen.

**Madame Leon Simon** (Lambert, 1910.)—Growth vigorous and upright; flower buds long and pointed. Color dark rose with yellow center, reverse of petals carmine; very floriferous. Superb. 2½-inch pots, \$2.50 per dozen.

**Madame Maurice de Luze** (Pernet Ducher, 1907.)—Deep rose-pink with cochineal-carmine center; very large cup-shaped flowers carried erect. Extra fine. 2½-inch pots, 75 cents per dozen; \$6.00 per hundred. 4-inch pots, \$2.00 per dozen.

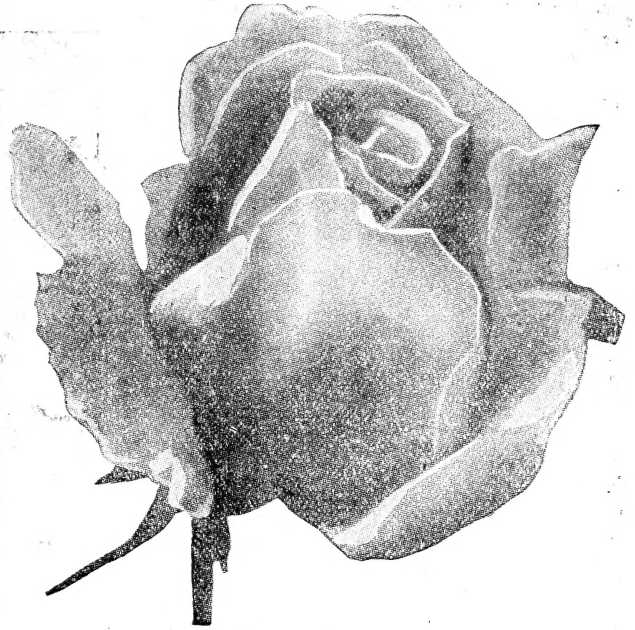

Madame Second Weber.

**Madame Mina Barbauson** (Souper and Notting, 1901.)—Large, full, silvery-pink; free bloomer; very fragrant. 2½-inch pots, 75 cents per dozen.

**Madame P. Euler** (Guillot, 1908.)—Vermilion-pink changing to silvery-pink; very large, very full and possessing great lasting properties, perfect form; fragrant. Awarded first prize and gold medal at Clermont. 2½-inch pots, 60 cents per dozen; \$4.50 per hundred. 4-inch pots, \$2.00 per dozen; \$15.00 per hundred.

**Madame Ravary** (Pernet Ducher, 1899.)—Not a new Rose but not largely disseminated in this country. In growth and habit it is much like Madame Caroline Testout, and will always command a good price, being difficult to propagate. Long pointed buds of beautiful golden-yellow, opening to large, full orange-yellow flowers; very free flowering. Superb. 2½-inch pots, \$1.25 per dozen; \$10.00 per hundred.

**Madame Second Weber** (Souper and Notting, 1908.)—One of the grandest novelties of recent years; everybody is talking about it and the more one knows of this wonderful Rose the more they will talk about it, and what is of real value, every bit of talk about Mme. Second Weber is in praise of her. Rosy-salmon or flesh-pink in color, of the general type and color of "My Maryland." The bud is long and pointed, opening into enormous blooms which deepen its color until fully expanded, when it is as impressive as an "American Beauty." The texture of the Rose is very thick and heavy and the form of the petals peculiarly beautiful. A great grand garden Rose; awarded two gold medals. 2½-inch pots, 60c per dozen; \$4.00 per 100. 4-inch pots, \$2.00 per dozen; \$15.00 per 100.

**Madame Valere Beaumez** (Schwartz, 1908.)—Cream, yellow and orange are the colors in this queenly Rose. All the tints exquisitely beautiful, form very full and nicely rounded; a strong grower. We feel sure that this Rose will rank in the dozen best bedders. "Standard" in all necessary qualities, "fancy" in its coloring. 2½-inch pots, \$2.00 per dozen.

**Mary Countess of Ilchester** (Alex. Dickson, 1909.)—Warm crimson-carmine flowers of great size with large smooth, circular petals, upright growth, deliciously scented. A variety of much merit and distinction. 2½-inch pots, 75 cents per dozen; \$6.00 per hundred. 4-inch pots, \$2.00 per dozen; \$15.00 per hundred.

**Mrs. Aaron Ward** (Pernet Ducher, 1907.)—This Rose is a real joy to the grower and absolutely distinct. One of the most delightful Roses of recent years in a color that catches the eye at once. Coppery-orange in the open bud, golden-orange when partly developed, pinkish-fawn of lovely shade when fully open, when it looks like a full fluffy-silk rosette. No wonder everybody that sees it falls in love with it; one of the most beautiful Roses in existence. 2½-inch pots, \$1.25 per dozen; \$8.00 per hundred. 4-inch pots, \$3.00 per dozen; \$20.00 per hundred.



Mrs. Aaron Ward.



# HYBRID TEA ROSES—Continued.

**Mayflower** (Hill, 1910.)—A strong growing free flowering Hybrid Tea. The bud is long and pointed and opens into a flower of unusual beauty. The back of the petal is copper and bright pink, the upper surface peach and apricot. 2½-in. pots, \$1.00 per dozen; \$6.00 per 100. 4-inch pots, \$2.00 per dozen.

**Melody** (Alex. Dickson, 1911.)—A most charming and decidedly beautiful Rose. The blooms are carried on erect stems and are of good size, beautifully formed and strongly perfumed. The color is an intense pure deep saffron-yellow, with primrose edges, a delightful color harmony; a very free forcer. At Sharon Hill from one two-year-old plant last December twenty-six flowers were cut, and from the same plant on the next crop in February twenty-seven flowers were cut. 2½-inch pots, \$1.75 per dozen; \$12.00 per hundred. 4-inch pots, \$5.00 per dozen.

**Miss Cynthia Forde** (Hugh Dickson, 1909.)—This Rose possesses in a superlative degree the essential points of an ideal garden Rose, viz., size, form, brightness, vigor and habit. In color it is a deep brilliant rose-pink, very large, perfectly formed and very full. It is sweetly perfumed and lasts a long time in good condition. Gold medal N. R. S. 2½-inch pots, \$1.00 per dozen; \$6.00 per hundred. 4-in. pots, \$2.00 per dozen.

**Mrs. Arthur Robert Waddell** (Pernet Ducher, 1908.)—Rosy-scarlet buds opening reddish-salmon, reverse of petals rosy-scarlet; semi-double flowers. A good decorative variety. 2½-inch pots, 60 cents per dozen; \$4.00 per hundred. 4-inch pots, \$2.00 per dozen; \$15.00 per hundred.

**Mrs. David Jardine** (Alex. Dickson, 1908.)—Delightful shade of bright rosy-pink, shading in the outer petals to salmon-pink; large, perfect form; very highly perfumed. A grand Rose in every way. Superb. Unquestionably the finest all around general purpose Rose. 2½-inch pots, 60c per doz; \$4.00 per hundred. 4-in. pots, \$2.00 per dozen; \$15.00 per hundred.

**Mrs. Edward J. Holland** (McGredy, 1909.)—Of the "Kaiserin" type of Rose. The color is a beautiful deep salmon-rose shaded lighter towards the edges; perfect in both shape and form, with an unusually high pointed center. The petals are of great substance and beautifully arranged, forming a model flower of exquisite beauty. Because of the marvelous freedom with which it produces blooms throughout the whole season it will prove one of the finest and most striking garden Roses yet raised. Awarded gold medal N. R. S. 2½-inch pots, \$5.00 per dozen.

**Mrs. Fred Straker** (Alex. Dickson, 1910.)—The blooms are produced in most extraordinary profusion throughout the entire season. The color of the young flower is orange-cream; as the bloom develops it becomes silvery-fawn on front of its petals and delicate orange-pink on the back. Its long and elegant buds come with a perfectly spiral finish which so closely blends or co-mingles its warm and charming colors as to give it a chatoyant (play of colors) all its own; deliciously fragrant. It is not too much to say, "Masterpiece." 2½-inch pots, \$5.00 per dozen.

**Mrs. George Preston** (Alex. Dickson, 1910.)—The blooms are very large, full and of globular form, flowering in profusion. The color is a very delicate warm silvery rose-pink, a truly delightful color. Sometimes in autumn it is lighted up with delicate orange; very fragrant. The blooms are of enormous size and possess great lasting qualities. 2½-inch pots, \$5.00 per dozen.

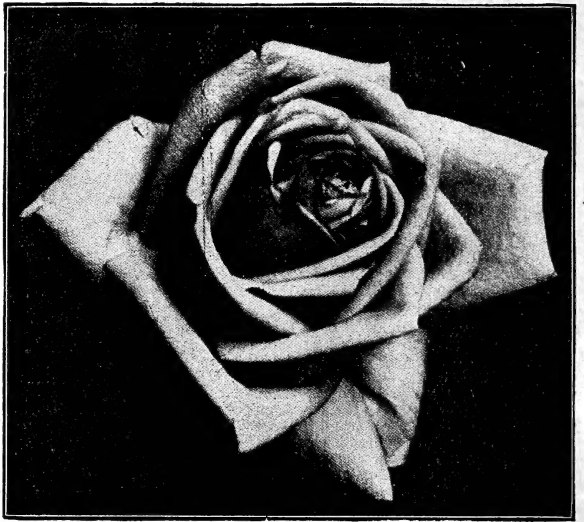

Mrs. David Jardine.

**Mrs. Stewart Clark** (Hugh Dickson, 1907.)—Color varying from bright cerise-pink to brilliant rose or cherry-pink, with distinct zone of white at the base of each petal. Flowers of immense size and great substance. A grand Rose of delicious perfume. Gold medal N. R. S. 2½-inch pots, \$5.00 per doz.

**Mrs. Wakefield Christie Miller** (McGredy, 1909.)—Color inside of petals soft pearly-blush shaded salmon, outside of petals clear vermilion-rose, a marvelous and delightful scheme of coloring which makes it quite the most remarkable variety in its class yet raised; of enormous size, it is bound to become a famous garden Rose. 2½-inch pots, \$4.00 per dozen.

**My Maryland** (Cook, 1909.)—An American Rose that has jumped into popular favor at once, sweeping the decks clean of both Europe and America. Color glowing, intense pink; large, full and of fine form. The freest Rose in growth and bloom that we know. 2½-inch pots, 75 cents per dozen; \$6.00 per hundred. 4-inch pots, \$2.00 per dozen; \$15.00 per hundred.

**Olivia** (Hill, 1907.)—The ideal red bedding Rose; was always just a little ways ahead—never quite reached. Such varieties as Meteor, Helen Gould, General McArthur, Gruss in Teplitz, Etoile de France each lacked something to make them ideal. Rhea Reid came nearer the mark in some localities, but now comes Olivia, coming under the wire first an easy winner. It has more petals in it than General McArthur and is a shade lighter in color than Rhea Reid, but has them both backed off of the boards when it comes to free blooming. A superb Rose. 2½-inch pots, 60 cents per dozen; \$4.50 per hundred. 4-inch pots, \$2.00 per dozen; \$15.00 per hundred.

**Peerless** (Lippatt, 1907.)—Almost pure white with pale flesh center; large, full, well formed; very floriferous. 2½-inch pots, 75 cents per dozen; \$5.00 per hundred. 4-inch pots, \$2.00 per dozen.

**President Taft**—This Rose was raised in Cincinnati, the home of President Taft, and let us say right here while some of you may not admire the president himself, you will one and all admire the Rose given his name. It is without question the most remarkable of all pink Roses. It has a shining, intense, deep pink color possessed by no

other Rose. It is a fine grower, free bloomer, good size and form, fragrant, and in a class by itself as to color. Our Mr. Frank Good, who is probably familiar with more Roses than any man in America, says: "Talk all you want to about the Rose Pres. Taft, and then you will not say enough." Do not confound this Rose with Leuchtfeuer, which some have attempted to rename Pres. Taft. 2½-inch pots, 60 cents per dozen; \$4.50 per hundred. 4-inch pots, \$2.00 per dozen; \$15.00 per hundred.

**Prince Englebort Charles d'Arenberg** (Souper and Notting, 1910.)—Brilliant fiery scarlet shaded maroon, very large and massive, of perfect form; vigorous in growth. A decidedly good Rose. 2½-inch pots, \$3.00 per dozen.



President Taft.

## HYBRID TEA ROSES—Concluded

**Queen Beatrice** (Kramer, 1907.)—One of the very finest bright pink Roses, the color being very clear, very much the shade of Mrs. Robt. Garnett. Buds and flowers are of fine form, very free in bloom. A grand Rose. 2½-inch pots, 60 cents per dozen; \$4.00 per hundred. 4-inch pots, \$2.00 per dozen.

**Radiance** (Henderson, 1909.)—A brilliant rosy-carmine, displaying beautiful rich and opaline-pink tints in the open flower. The form is fine, largest size and full, with cupped petals. It blooms constantly and is delightfully fragrant. Superb. 2½-inch pots, 75 cents per dozen; \$4.50 per hundred. 4-inch pots, \$2.00 per dozen; \$15.00 per hundred.

**Rev. David R. Williamson** (Alex. Dickson, 1904.)—A most distinct and excellent variety, dark velvety-crimson shaded maroon; a very free blooming and good Rose. 2½-inch pots, \$2.50 per dozen.

**Rhea Reid** (Hill, 1908.)—This is the new red forcing Rose; flower large and double, very free blooming and exquisitely fragrant, rich dark velvety-red; a good red garden Rose. The flowers are double, of fine size, while the color is all that is to be desired. 2½-inch pots, 60 cents per dozen; \$4.00 per hundred. 4-inch pots, \$2.00 per dozen; \$15.00 per hundred.

**Rheinland's Eye** (Geduldig, 1908.)—A fine large flower of clear, even satin-rose, of brilliant finish. Bud long; flower large, form of a perfect Camellia. A variety of the first order for the garden. 2½-inch pots, 75 cents per dozen.

**Rose Queen** (Hill, 1911.)—This new forcing Rose has the startling shade of pink found in a perfect Testout, with yellow standard at the base of the petals, which is a guarantee that the flower will never "blue" with age, and that it will not fade in bright sunlight. The bud is very long, slender and pointed, and opening shows a heart glowing with color. Rose Queen won the prize at the Chicago show, 1910, as the best undisseeded seedling. 2½-inch pots, \$2.50 per dozen; \$15.00 per hundred. 4-inch pots, \$5.00 per dozen.

**Senateur Mascurand** (Pernet Ducher, 1909.)—A fine vigorous grower of erect, branching habit. Flowers large, full and globular. Color deep orange-yellow, lighter on edge of petals. Extremely free. A good garden Rose. 2½-inch pots, \$1.00 per dozen; \$6.00 per hundred. 4-inch pots, \$3.00 per dozen.

**Theresa** (Alex. Dickson, 1909.)—Deep orange-apricot, passing to madder-pink with carmine splashes. As the flower expands it becomes ecru veined flesh-pink passing to silvery-pink. The flowers which are semi-double are produced continuously in the greatest profusion, and are delicately tea-perfumed. A most charming garden Rose of undoubted merit. 2½-inch pots, \$4.00 per dozen.

**William Notting** (Souper and Notting, 1904.)—This Rose was first sent out in this country under the name of Indiana. By some mishap it has been overlooked in the shuffle. We have found out it is a first-class Rose and we will in a manner resurrect it. The flowers are very large and full; color a bright rosy-cerise, center deeper, sweetly perfumed. It is a grand bedding Rose. 2½-inch pots, 60c per dozen; \$4.00 per hundred. 4-inch pots, \$2.00 per dozen; \$15.00 per hundred.

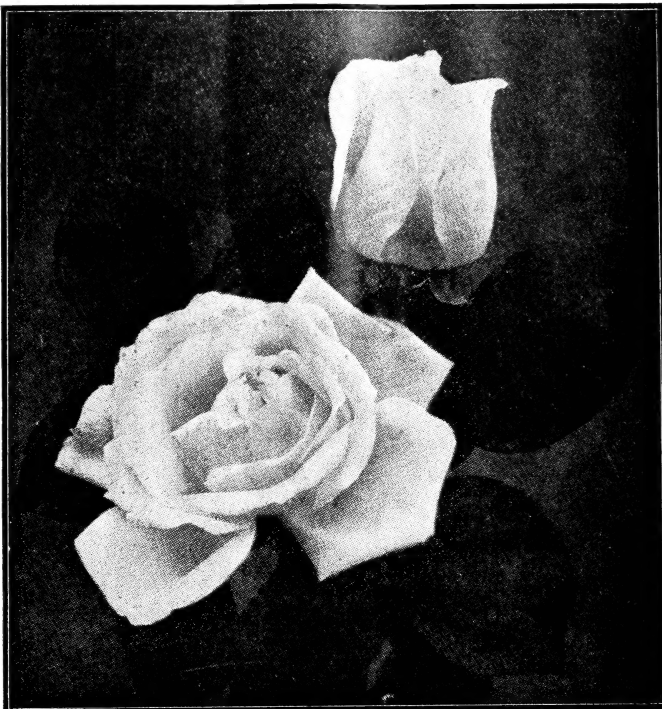

White Killarney.

**White Killarney** (Waban Rose Co., 1909.)—A sport from Killarney. Grand in every way. The white forcing Rose of the century. Superior to its parent in every particular. Words cannot describe its imposing grandeur. This is the greatest forcing Rose of any color or class. Benches of it during the winter give the appearance of a bank of snow. It is pure white in color, long in bud, of fine form; in fact, it is the one Rose par excellence. Planted in the garden it comes with a delicate pink tinge that if anything adds to its beauty. A great acquisition and a really wonderful Rose. 2½-inch pots, 75 cents per dozen; \$4.50 per hundred. 4-inch pots, \$2.00 per dozen; \$15.00 per hundred.

**William Shean** (Alex. Dickson, 1906.)—Purest pink, petals shell-shaped, four to five inches long; flowers of immense size and substance and of perfect form; free blooming and distinct. Gold medal N. R. S. 2½-inch pots, 60 cents per dozen; \$4.50 per hundred. 4-inch pots, \$2.50 per dozen; \$15.00 per hundred.

## TEA SCENTED ROSES

**Friedrichsruhe** (Turke, 1908.)—Color deep blood red; large, full, well formed, flowering freely and continuously; excellent habit of growth. Awarded gold medal at Dusseldorf. A splendid Rose. 2½-inch pots, \$1.00 per dozen; \$6.00 per hundred. 4-inch pots, \$2.00 per dozen; \$15.00 per hundred.

**Harry Kirk** (Alex. Dickson & Son, 1907.)—Deep sulphur-yellow passing to a lighter shade at edge of petals. Large, full, perfect form; buds long and elegant. A splendid Rose flowering freely and continuously; much the best of its color. Awarded gold medal of N. R. S. 2½-inch pots, \$1.75 per dozen; \$12.00 per hundred. 4-inch pots, \$3.00 per dozen.

**Lady Hillingdon** (Lowe & Shawyer, 1910.)—A long slender pointed bud of brilliant deep apricot-yellow; very free flowering and a good grower; a very striking decorative Rose. Awarded gold medal N. R. S. 2½-inch pots, \$3.00 per dozen; \$20.00 per hundred. 4-inch pots, \$5.00 per dozen.

**Lady Roberts** (Frank Cant, 1902.)—Rich apricot, base of petals coppery-red, edges of petals shaded orange; bud long and pointed; beautiful. Gold medal N. R. S. 2½-in. pots, \$3 per doz.

**May Miller** (Hill, 1910.)—Said to be an improved Devoniensis. Long pointed bud which opens into a large, elegantly finished flower of creamy-white with laced edge of lavender-pink about each petal. 2½-inch pots, \$1.00 per dozen; \$7.00 per hundred. 4-inch pots, \$3.00 per dozen.

**Miss Alice de Rothschild** (Alex. Dickson, 1910.)—Not since the advent of Marechal Niel has any Rose excited such admiration as this truly magnificent variety, by many called the bedding Marechal Niel. The color is rich deep citron-yellow which intensifies as the blooms expand; large, full and of perfect form with high pointed center; the petals charmingly reflex. Deliciously fragrant. (Marechal Niel perfume.) Superb in every respect. 2½-inch pots, \$5.00 per dozen.

**Molly Sharman Crawford** (Alex. Dickson, 1908.)—Delicate eau de nil white, which becomes as pure white as the driven snow as the flower expands; large, full, perfectly formed; delightfully perfumed; very fine. 2½-inch pots, 60 cents per dozen; \$4.50 per hundred. 4-inch pots, \$2.00 per dozen; \$15.00 per hundred.

**Mrs. Foley Hobbs** (Alex. Dickson, 1910.)—This is beyond question the best tea yet introduced, as it possesses in a most marked degree every quality necessary to constitute a good and perfect Rose. It is a veritable giant among Teas. The huge thick shell-shaped petals creating a bloom of exceptional merit; color delicate ivory-white, faintly tinged pink on the edges of the petals. Deliciously perfumed. This Rose stands without a rival. 2½-inch pots, \$5.00 per dozen.

## TEA SCENTED ROSES—Concluded

**Mrs. Hubert Taylor** (Alex. Dickson, 1909).—Shell-pink, the edges of the petals being ivory-white; a really superb Rose of perfect formation and finish, and erect, vigorous growth, with continuous and free flowering propensities; a very chaste and charming variety and quite distinct. 2½-inch pots, \$4.00 per dozen.

**Nita Weldon** (Alex. Dickson, 1909).—Ivory-white with the edges of each petal tinted faintest blush. It has most delightful phases of beauty in its several stages, from the bud to the fully developed flower; the flowers which are produced in marvelous profusion are of large size, very full, and of globular form, the buds being long and pointed, vig-

orous growth and perfect habit. Awarded the gold medal of N. R. S. 2½-inch pots, \$5.00 per dozen.

**Paula** (Wm. Paul, 1908).—A vigorous, free Tea Rose, most deliciously fragrant; habit erect; buds well shaped sulphur-yellow with ochre center; like a better Etoile de Lyon. 2½-inch pots, \$1.00 per dozen; \$6.00 per hundred. 4-inch pots, \$2.00 per dozen; \$15.00 per hundred.

**Rose Gubert** (Nabouard, 1908).—Color canary-yellow, deepening at the center; bud long, producing a large flower; extremely free in growth and bloom. 2½-inch pots, 60 cents per dozen; \$4.00 per hundred. 4-inch pots, \$2.00 per dozen.

## TENDER CLIMBING ROSES

**Aline Schneider** (Nollent, 1909).—A fine climber. Canary-yellow with deep golden-yellow center. Its clear golden color gives it a place that is quite its own. Bloom large and double; sweetly scented. 2½-inch pots, \$2.00 per dozen; \$12.00 per hundred.

**Climbing Killarney** (Geo. Reinberg, 1908).—An exact counterpart of Killarney in every respect except that it is of vigorous climbing habit; deep shell-pink. This will prove a great Rose wherever a climber is needed. 2½-inch pots, 60 cents per dozen; \$4.00 per hundred. 4-inch pots, \$1.75 per dozen; \$12.00 per hundred.

**Climbing Madame Welch** (Mellen, 1911).—A new climbing Tea Rose of great promise; a sport from Mme. Welch. The color is soft amber-yellow flushed with carmine; a glorious Rose. 2½-inch pots, \$2.50 per dozen; \$15.00 per hundred.

**Madame Jules Gravereaux** (Souper and Notting, 1901).—Deep yellow, center rosy-peach; large, full and very fine. 2½-inch pots, \$1.50 per dozen.

**Climbing Queen's Scarlet** (Murphey, 1911).—Climbing China. A genuine Queen's Scarlet with a vigorous climbing habit; will make a fine Rose for nurserymen. Color velvety-crimson. 2½-inch pots, \$2.00 per dozen; \$12.00 per hundred. 4-inch pots, \$4.00 per dozen.

**Mademoiselle Louise Leroy** (Leroy, 1908).—Climbing Tea. This is the new climbing white Paul Neyron. It resembles Madame Wagram or Climbing Paul Neyron except that the flowers are creamy-white with canary-yellow center; pure white when entirely open. A most beautiful Rose. 2½-inch pots, 75 cents per dozen; \$5.00 per hundred. 4-inch pots, \$2.00 per dozen.

## HYBRID PERPETUAL ROSES

**Avoca** (Alex. Dickson, 1907).—Brilliant velvety-crimson with large smooth petals and high pointed center; buds very long; flowers of largest size and sweetly perfumed. Awarded gold medal of National Rose Society of England. This is catalogued abroad as a Hybrid Tea; in America it is a Hybrid Perpetual. 2½-inch pots, \$1.00 per dozen; \$6.00 per hundred. 4-inch pots, \$2.00 per dozen; \$15.00 per hundred.

**Barbarossa** (Velter, 1907).—The Red Frau Karl Druschki. A new Hybrid Perpetual that has jumped into favor in a very short time. It is very large and full; color pure carmine-red; very free bloomer and deliciously fragrant. 2½-inch pots, 75 cents per dozen; \$5.00 per hundred. 4-inch pots, \$2.00 per dozen; \$15.00 per hundred.

**His Majesty** (McGredy, 1908).—The Crimson Frau Karl Druschki. Another Rose classed by some as a Hybrid Tea. Dark deep crimson, shaded deep vermilion-crimson towards the edges. The blooms are full, of great size, having wonderful substance and depth of petal, with high pointed center. It is also one of the sweetest perfumed Roses in cultivation. Awarded gold medal N. R. S. 1908. A grand all around Red Hybrid. 2½-in. pots, 75c per dozen; \$5.00 per hundred. 4-inch pots, \$2.00 per dozen; \$15.00 per hundred.

**Nova Zembla** (Mees, 1907).—A sport from Conrad F. Meyer, inheriting all the good qualities of its parent with the added merit that the flowers are pure white, full and sweet scented; very fine. A Rose that will be widely planted. \$1.00 per dozen; \$6.00 per hundred.

**Princess of Naples** (Pernet Ducher)—Beautiful fresh rose color, suffused with lilac; a charming variety. We think well of this Rose. 2½-inch pots, \$1.00 per dozen; \$6.00 per hundred. 4-inch pots, \$2.00 per dozen; \$15.00 per hundred.

## CHINA ROSES

**Leuchfeuer** (Kiese, 1910).—Someone across the water attempted to rename this Rose President Taft. This is a dwarf Gruss an Teplitz, of the same rich velvety-crimson color; very free bloomer. A superb Rose. 2½-inch pots, \$3.00 per dozen.

## POLYANTHA OR BABY RAMBLER ROSES



Mrs. Cutbush.

**Jeane d' Arc** (Levasseur, 1909).—This is a pure white Baby Rambler, a fit companion for Mme. Norbert Lavasseur, the original Baby Rambler. 2½-inch pots, \$1.50 per dozen; \$12.00 per hundred.

**Jessie** (Merryweather, 1909).—This new Baby Rambler is an ideal Rose for massing, bedding or for pot culture. The flowers which are produced in huge clusters, are of a bright cherry-crimson color which does not fade. Superb. The best of all the Baby Ramblers for pot culture. 2½-inch pots, \$1.50 per dozen; \$10.00 per hundred.

**Mrs. Taft** (Levasseur, 1910).—This is the improved Baby Rambler; clear red in color, not fading like Baby Rambler. Certificate of merit of the London Horticultural Society. 2½-inch pots, \$1.50 per dozen; \$10.00 per hundred.

**Mrs. William H. Cutbush** (Levasseur, 1907).—Has flowers with the pleasing delicate pink of Dorothy Perkins, blooming in profusion all summer. Extra fine for pot culture. 2½-inch pots, 60 cents per dozen; \$4.00 per hundred.

**Orleans Rose** (Levasseur, 1910).—The showiest and prettiest of all the Baby Ramblers. This charming and dainty Rose is of beautiful rounded habit and is a huge bouquet of deep cerise or Geranium-pink with distinct showy center of pure white; florets not crowded but of beautiful arrangement, making as a whole a charming combination that cannot be beaten. The color is irresistible. The plant grows like a weed and the flowers are nearly "immortelle" in their lasting qualities. We believe that they will outlast almost any other Rose in existence with their stiff paper-like texture. This pretty Rose has taken Europe by storm and will make a sensation as soon as known in this country. Awarded gold medal. 2½-inch pots, \$1.00 per dozen; \$6.00 per 100.



# HARDY CLIMBING ROSES

**American Pillar** (Conard, 1909.)—

Climbing Polyantha. A new single flowering Rose with blooms two to three inches across, borne in immense clusters. Color lovely apple blossom-pink with bright golden stamens followed in autumn with red hips. A great Rose to grow in pots for Easter. 2½-inch pots, 60 cents per dozen; \$4.00 per hundred. 4-inch pots, \$2.00 per dozen.

**Bagatelle** (Soupert and Notting, 1909)

Climbing Polyantha. White overlaid with shadings of soft rosy-pink, a distinct new color, flowering in immense clusters on long stems. Stay in perfection a long time. Most valuable. 2½-inch pots, \$1.50 per dozen.

**Bordeaux** (Soupert and Notting, 1908.)—

Climbing Polyantha. This is a new Rambler that has won gold medals at Nancy and Mannheim. Produces enormous trusses of wine-red flowers which last a very long time. It also comes into flower earlier than Crimson Rambler. Quite hardy. 2½-inch pots, 60 cents per dozen; \$4.00 per hundred. 4-inch pots, \$2.00 per dozen.

**Climbing Baby Rambler or Miss Mesman**—

Climbing Polyantha. This is a true everblooming Crimson Rambler, for at this writing (Aug. 1st) it is in full bloom in the garden with enormous heads of richest crimson. There has been a widespread demand for a Crimson Rambler that would bloom more than once. Here you have it. Everyone knows how Baby Rambler is always in bloom. This is simply

a climbing form of the Baby Rambler, embracing all its good qualities. 2½-inch pots, \$2.50 per dozen; \$15.00 per hundred.

**Climbing Frau Karl Druschki** (Larson, 1906.)—

Climbing Hybrid Perpetual. An exact counterpart of Frau Karl Druschki in every way except that it is a most vigorous climber. Pure snow white flowers. Superb in every way. 2½-inch pots, \$1.00 per dozen; \$7.00 per 100. 4-inch pots, \$2.00 per dozen.

**Dr. W. Van Fleet** (Henderson, 1910.)—

Wichuraiana. Flowers when open run four inches and over in diameter. The center is built high, petals beautifully undulated and cupped. The color is a remarkable delicate shade of flesh-pink on the outer surface, deepening to rosy-flesh in the center. The flowers are full and double, of delicate perfume; buds pointed. It very much resembles Sour. de Pres. Carnot in color. Superb. 2½-inch pots, \$1.00 per dozen; \$6.00 per hundred. 4-inch pots, \$2.00 per dozen.

**Eisenach** (Kiese, 1910.)—

Wichuraiana. Large trusses of brilliant red with a white star in the middle. The flowers last a long time. Very hardy and extremely beautiful. 2½-inch pots, \$2.00 per dozen; \$12.00 per hundred.

**Flower of Fairfield** (Ludorf, 1908.)—

This is a much heralded everblooming Crimson Rambler; deep crimson in immense clusters. 2½-inch pots, 60 cents per dozen; \$4.00 per hundred. 4-inch pots, \$1.50 per dozen; \$10.00 per hundred.

**Goldfinch** (Paul, 1907.)—

Buds deep yellow, opening lemon-white, semi-double, borne in large trusses. 2½-inch pots, 75 cents per dozen; \$6.00 per hundred.

**Lady Godiva** (Wm. Paul, 1907.)—

Soft delicate pink like an Enchantress Carnation. A sport from Dorothy Perkins, of same habit of growth; late flowering. 2½-inch pots, 75 cents per dozen; \$5.00 per hundred.

**Lyon Rambler** (Dubrieu, 1909.)—

Many claim that this Rose will make Dorothy Perkins step some to keep up with the procession of Pink Ramblers. It has a very vigorous climbing habit, flowers abundantly and lasting a long time. The trusses, which are immense, contain from thirty to fifty flowers. Color bright vivid pink, shaded carmine, a wonderfully attractive color. Received silver medal at Lyons show. 2½-inch pots, 60 cents per dozen; \$4.00 per hundred. 4-inch pots, \$2.00 per dozen.

**Tausendschoen or Thousand Beauties** (Schwartz, 1906.)—

A Climbing Rose that comes to us from Germany. The flowers upon first opening are the most delicate shade of pink ever seen in a Rose, might be described as a white delicately flushed pink changing to rosy-carmine. It gets its name from its many flowers and the variation in coloring; beautiful; will become as famous as **Crimson Rambler** or **Dorothy Perkins**. We wrote the above a year ago, and now we can add that this Rose is sweeping the country like a prairie fire. You can word paint all you want to and then you will have left something unsaid. Simply a wonder. 2½-inch pots, 50 cents per dozen; \$3.50 per hundred. 4-inch pots, \$1.50 per dozen; \$15.00 per hundred.



Tausendschoen or Thousand Beauties.

**Veilchenblau, The Blue Rose** (Schmidt, 1909.)—

The most wonderful Rose of the century for the reason that it marks a decided advance in the color of the Rose hitherto only dreamed of. Veilchenblau or Violet Blue is the proper name, but no doubt it will be known in America as the Blue Rose. This Rose is going to have a larger sale by far than Crimson Rambler. Have we seen it flower? Well, I guess yes, and our word for it if you want something to cause you to stop and take notice, the Blue Rose will fill the bill. At a distance of fifty or a hundred feet a bush of the Blue Rose in full bloom will startle you. When such firms as Ellwanger and Barry, of America, and Alex. Dickson and Sons, of Ireland, give this Rose unstinted praise, it's about time for the plodding nurseryman to stop, look and listen. A seedling from Crimson Rambler, semi-double flowers larger than that variety, produced in large trusses. This Rose first opens pink, but quickly changes to violet-blue. The introducer describes it as being reddish-lilac changing to amethyst and steel blue. Very distinct and extremely pleasing. A wonder. Going to sell? Yes, everybody will want and will demand the Blue Rose. 2½-inch pots, 60 cents per dozen; \$4.00 per hundred. 4-inch pots, \$1.50 per dozen; \$10.00 per hundred.

**White Dorothy Perkins** (B. R. Cant, 1908.)—

It has been the cry of nurserymen for years for a white climber that would rank up with Crimson Rambler, and now we have the pleasure of offering this White Dorothy Perkins that in every way is the equal, if not superior, to Crimson Rambler as a red, and Dorothy Perkins as a pink. This Rose has no rival as a white climber. 2½-inch pots, 60 cents per dozen; \$4.00 per hundred. 4-inch pots, \$2.50 per dozen; \$15.00 per hundred.

## MISCELLANEOUS ROSES

**Amoena, The Pink Flowering Cherokee Rose** (Hockridge, 1909.)

This wonderfully beautiful Laevigata or Cherokee Rose was raised in California and it will sweep the state like wild fire when it is once known. The flowers are the same as the white flowering Cherokee, except that the color is a glowing pink with golden-yellow center. Resembles huge apple blossoms. Stock scarce. We have a fine lot. 2½-inch pots, \$1.00 per dozen; \$6.00 per hundred. 4-inch pots, \$2.50 per dozen.

**Madame Louis Leveque** (Leveque, 1904.)—

Moss. This is a grand new Moss Rose; large, full, delicate flesh, deeper in the center; fragrant; splendid; well mossed. Resembles Capt. Christy in color. 2½-inch pots, \$1.00 per dozen; \$6.00 per hundred. 4-inch pots, \$2.50 per dozen.

## HYBRID TEA ROSES—*Rosa Thea Hybrida*

This is a class of recent creation, embodying the delicate shades and peculiar fragrance possessed by the Tea Roses combined with the vigor and more pronounced pink and crimson shades of color previously confined to the Hybrid Perpetual class. In our opinion the Hybrid Teas will supersede all others because of their superior constitution and marvelously free flowering qualities. In a sentence it may be said they combine all the better traits of the two classes from which they sprung, altogether a great advantage. Almost all are highly perfumed, an attribute absolutely essential to a perfect Rose.

**Andre Gamon**—See Novelties, page 4.

**Antoine Rivoire** (Pernet Ducher, 1896).—Rosy-flesh, on yellow ground, shaded with a border of carmine; large and full. 2½-inch pots, 50 cents per dozen; \$3.00 per hundred. 4-inch pots, \$1.50 per dozen; \$12.00 per hundred.

**Antoine Verdier** (Jamain, 1872).—Fine rosy-red; a grand garden Rose. 2½-inch pots, 50 cents per dozen; \$3.00 per hundred. 4-inch pots, \$1.50 per dozen; \$12.00 per hundred.

**Aurora** (Paul, 1898).—One of the grandest of all Hybrid Tea Roses. Color clear, bright pink, full and double to the center. The most fragrant of all Roses. We think this as fine a garden Rose as we catalog. A gem of the first water. 2½-inch pots, 50 cents per dozen; \$3.50 per hundred. 4-inch pots, \$1.50 per dozen; \$12.00 per hundred.

**Bardou Job** (Nabonnand, 1887).—Bright glowing crimson shaded velvety-black; almost single with very large petals; free bloomer. A Rose when once seen never to be forgotten. 2½-inch pots, 50 cents per dozen; \$3.00 per hundred. 4-inch pots, \$1.50 per dozen; \$12.00 per hundred.

**Beatrice**—See Novelties, page 4.

**Beauty of Stapleford** (Bennett, 1880).—Rosy-crimson; makes a fine shapely bud and flower. 2½-inch pots, 50 cents per dozen; \$3.00 per hundred. 4-inch pots, \$1.50 per dozen; \$12.00 per hundred.

**Bessie Brown** (Alex. Dickson, 1899).—Creamy-white, flowers of immense size and great substance; will last longer on the bush in good condition than any other Rose we know; free bloomer and sweetly scented. 2½-inch pots, 50 cents per dozen; \$3.00 per hundred. 4-inch pots, \$1.50 per dozen; \$12.00 per hundred.

**Betty** (Alex. Dickson, 1905).—Very large flowers; fairly full and of splendid form. Color coppery-rose shaded golden-yellow; deliciously perfumed; without doubt a sterling Rose. Gold medal N. R. S. 2½-inch pots, 75 cents per dozen; \$5.00 per hundred. 4-inch pots, \$2.00 per dozen; \$15.00 per hundred.

**Cardinal** (Cook, 1904).—Rich cardinal-red; large, full and very free; very fragrant and sweet. 2½-inch pots, 60 cents per dozen; \$4.00 per hundred. 4-inch pots, \$1.50 per dozen; \$12.00 per hundred.

**Celia** (Wm. Paul, 1906).—Bright satin carnation-pink, deeper shade in center; full flower with reflexed petals; exceedingly free blooming. 2½-inch pots, 50 cents per dozen; \$3.50 per hundred. 4-inch pots, \$1.50 per dozen; \$12.00 per hundred.

**Chateau des Clos Vougeat**—See Novelties, page 4.

**Cherry Ripe** (Wm. Paul, 1905).—An extraordinary free flowering Hybrid Tea, branching in habit, vigorous and hardy, and as free as a Tea Rose. The flowers are medium in size, well formed, globular, light rosy-crimson, almost the color of Alfred Colomb; as fragrant as the Hybrid Perpetuals which it much resembles in form; every shoot produces a bloom; one of the most promising Roses of the year. Should be tried by all. 2½-inch pots, 50 cents per dozen; \$3.50 per hundred. 4-inch pots, \$1.50 per dozen; \$12.00 per hundred.

**Clara Watson** (Prince, 1894).—Pearly-white center tinted with pale rosy-peach; a free and continuous bloomer of good habit. 2½-inch pots, 50 cents per dozen; \$3.50 per hundred. 4-inch pots, \$1.50 per dozen; \$12.00 per hundred.

**Colonel Leclerc**—See Novelties, page 4.

**Colonel R. S. Williamson** (Alex. Dickson, 1907).—Color satiny-white with deep blush center; blooms large, well formed, with high pointed center and carried on stiff stems. 2½-inch pots, 60 cents per dozen; \$4.00 per hundred. 4-inch pots, \$2.00 per dozen; \$15.00 per hundred.

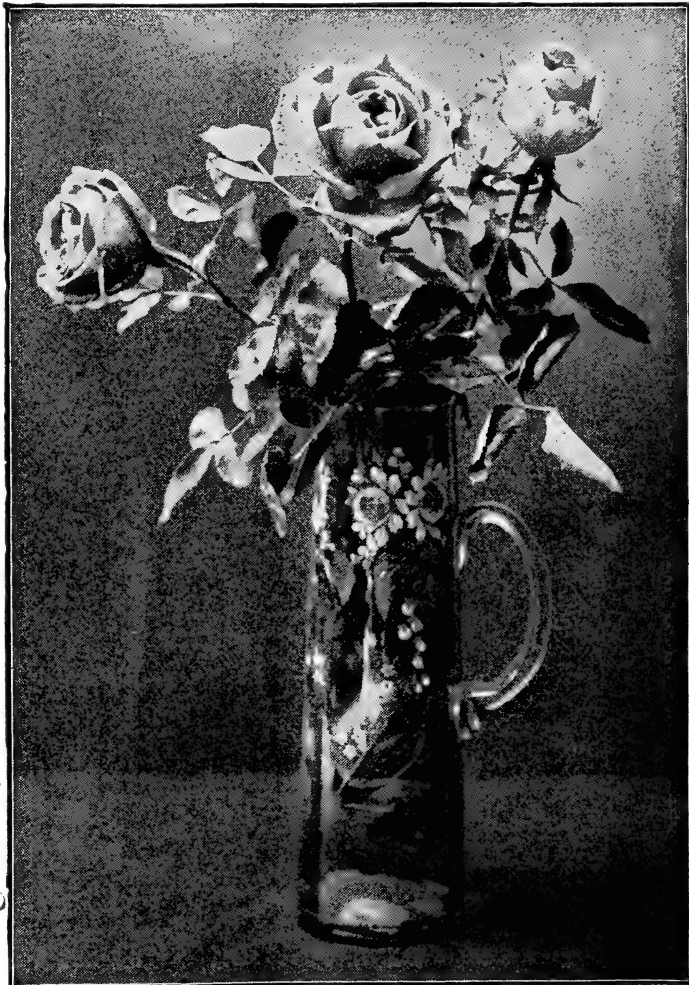

**Aurora.**

**Countess of Derby** (Alex. Dickson, 1905).—Center salmon shading into delicate peach; large, full, free and vigorous growth; bud sharply pointed, stems stiff and upright; delightfully fragrant. Superb. 2½-inch pots, 50 cents per dozen; \$3.50 per hundred. 4-inch pots, \$2.00 per dozen; \$15.00 per hundred.

**Countess of Gosford** (McGredy, 1906).—Color salmon-pink shading to rose and pink, suffused with saffron-yellow at the base of the petals; very free flowering. Gold medal N. R. S. 2½-inch pots, 60 cents per dozen; \$4.00 per hundred. 4-inch pots, \$2.00 per dozen; \$15.00 per hundred.

**Crown Princess Cecile**—See Novelties, page 4.

**Dean Hole** (Alex. Dickson, 1904).—An intense salmon-pink, with bud of extraordinary length opening into a mammoth bloom of splendid substance. An English gold medal Rose that is bound to rank with the very best. Awarded gold medal N. R. S. 2½-inch pots, 60 cents per dozen; \$4.00 per hundred. 4-inch pots, \$2.00 per dozen; \$15.00 per hundred.

HYBRID TEA ROSES—*Rosa Thea Hybrida*—Continued

- Dorothy Page Roberts**—See Novelties, page 4.
- Double Pink Killarney**—See Novelties, page 4.
- Duchess of Albany** (W. Paul, 1888).—A deep colored La France; flower large and globular; a first-class Rose. 2½-inch pots, 50 cents per dozen; \$3.00 per hundred. 4-inch pots, \$1.50 per dozen; \$12.00 per hundred.
- Duchess of Wellington**—See Novelties, page 4.
- Elizabeth Barnes**—See Novelties, page 4.
- Entente Cordiale**—See Novelties, page 4.
- Etoile de France** (Pernet Ducher, 1905).—The gold medal Rose of France, and claimed by the raiser, J. Pernet Ducher, of Lyons, France, to be the finest Rose he has ever sent out. We believe with him that it has no superior. The flowers are very large and borne on good, long, stiff stems; color a lovely shade of clear, red-crimson velvet; very fragrant and keeps well. In England, where it has been tried extensively during the past season, it has caused quite a sensation. Our opinion is that it will become as much of a favorite as La France. Keep your eye on this variety, as it is a stayer and altogether a grand variety. It is a good grower, a free bloomer, fine rich color, deliciously fragrant. What more can be said of a Rose? 2½-inch pots, 50 cents per dozen; \$3.50 per hundred. 4-inch pots, \$1.50 per dozen; \$12.00 per hundred.
- Florence Edith Couthwaite**—See Novelties, page 4.
- Florence Pemberton** (Alex. Dickson, 1903).—Creamy-white suffused pink; large, full, perfect in form with very high pointed center; very fine. Gold medal N. R. S. 2½-inch pots, 60 cents per dozen; \$4.00 per hundred. 4-inch pots, \$2.00 per dozen; \$15.00 per hundred.
- Frau Geheimrat Dr. Staub**—See Novelties, page 4.
- F. R. Patzer**—See Novelties, page 4.
- General MacArthur** (Hill, 1905).—A red Rose that is already a fixture in many gardens, particularly does it do well on the Pacific Coast. The shape is fine; color brilliant scarlet; the only red Rose we know of that will give General MacArthur a chase is Olivia. Be sure and try General MacArthur. It has certainly shown up well with us the past two seasons. We advise trying this Rose. 2½-inch pots, 60 cents per dozen; \$4.00 per hundred. 4-inch pots, \$2.00 per dozen; \$15.00 per hundred.
- George C. Waud**—See Novelties, page 4.
- Grossherzogin Alexandra** (Jacobs, Welter, 1906).—A new canary-yellow Rose of great promise. Very large, perfect cupped form. We have had many words of praise for this Rose from a wide range of latitude. 2½-inch pots, 60 cents per dozen; \$4.00 per hundred. 4-inch pots, \$1.50 per dozen; \$12.00 per hundred.
- Hector Mackenzie**—See Novelties, page 4.
- Helene Wattine**—See Novelties, page 4.
- Helen Gould or Baldwin** (Lambert, 1898).—This is a grand Rose of the very highest merit for the garden; bright watermelon-red; very free grower and bloomer. A good all around red Rose. 2½-inch pots, 50 cents per dozen; \$3.00 per hundred. 4-inch pots, \$1.50 per dozen; \$12.00 per hundred.
- Hilda**—See Novelties, page 4.
- Jacques Vincent**—See Novelties, page 4.
- Jean Note**—See Novelties, page 4.
- Johannes Wesselhoff** (Welter, 1899).—Style of growth similar to Kaiserin; one of the most persistent bloomers and flowers all times; first-class. Color clear lustrous-yellow varying somewhat in richness and depth according to the season of the year. True tea fragrance. 2½-inch pots, 60 cents per dozen; \$4.50 per hundred. 4-inch pots, \$1.50 per dozen; \$12.00 per hundred.
- Jonkheer J. L. Mook**—See Novelties, page 4.
- Kaiserin Augusta Victoria** (Lambert and Reiter, 1891).—Pure white with shadings of primrose-yellow deeper in the center; a distinct and very beautiful variety. 2½-inch pots, 50 cents per dozen; \$3.50 per hundred. 4-inch pots, \$1.50 per dozen; \$12.00 per hundred.
- Kaiser Wilhelm II.**—See Novelties, page 5.
- Killarney** (Alex. Dickson, 1893).—The finest pink forcing Rose ever introduced. In coloring it is especially beautiful, being an exquisite shade of deep sea shell-pink. The buds and flowers are of enormous size, the petals being frequently two and one-half inches deep. 2½-inch pots, 60 cents per dozen; \$4.00 per hundred. 4-inch pots, \$1.50 per dozen; \$12.00 per hundred.
- La Detroit** (Hopp, 1905).—Shell-pink shading to soft rose. A beauty. 2½-inch pots, 50 cents per dozen; \$3.00 per hundred. 4-inch pots, \$1.50 per dozen; \$12.00 per hundred.
- Lady Alice Stanley**—See Novelties, page 5.
- Lady Battersea** (W. Paul, 1901).—The Red Kaiserin. In the English gardens this Rose is very popular, its novelty and charm lying in its unusual coloring and its long graceful buds, called appropriately the Red Kaiserin. The buds are full and pointed and of a beautiful cherry-crimson, permeated with an orange shade. We recommend this as one of the easiest and best. 2½-inch pots, 50 cents per dozen; \$3.50 per hundred. 4-inch pots, \$1.50 per dozen; \$12.00 per hundred.
- Lady Helen Vincent**—See Novelties, page 5.
- Lady Ursula**—See Novelties, page 5.
- La France** (Guillot, 1867).—The Queen of all the Roses. Beautiful bright silvery-pink with pale lilac shadings, over the entire flower a satiny sheen. Large, full and fine form; one of the sweetest scented Roses. Most free blooming. 2½-inch pots, 50 cents per dozen; \$3.00 per hundred. 4-inch pots, \$1.50 per dozen; \$12.00 per hundred.
- La Galisniere**—See Novelties, page 5.
- La Tosca** (Schwartz, 1900).—Soft pink tinted with rosy-white and yellow; large and full. Very free flowering. A good bedding variety shown in every exhibition in England. 2½-inch pots, \$1.00 per dozen; \$6.00 per hundred. Have no 4-inch to offer.
- Laurent Carle** (Pernet Ducher, 1907).—An extremely vigorous grower with fine erect branching habit, and fine dark green foliage; long buds are borne on long stems, opening into large flowers of perfect form, just full enough to open freely; color brilliant velvety-carmine. A very promising variety; another Rose it will certainly pay you to try. We know it has a future. 2½-inch pots, 60 cents per dozen; \$4.00 per hundred. 4-inch pots, \$1.50 per dozen; \$12.00 per hundred.
- Madame Abel Chatenay** (Pernet Ducher, 1895).—Carmine-rose, shaded deep salmon; long pointed bud; forces well. 2½-inch pots, 50 cents per dozen; \$3.00 per hundred. 4-inch pots, \$1.50 per dozen; \$12.00 per hundred.
- Madame Caroline Testout** (Pernet Ducher, 1890).—This charming Rose is in great demand, is always scarce and always will be hard to get hold of as it is stow in propagating. Clear bright satiny-pink; flowers very large and extremely showy, quite distinct. We are the largest growers of Testout in the world and never have enough to go around. It is the Rose par excellence in Oregon and the Pacific Coast, in fact it does well everywhere. 2½-inch pots, 60 cents per dozen; \$4.50 per hundred. 4-inch pots, \$1.50 per dozen; \$12.00 per hundred.
- Madame Jenny Guillemot** (Pernet Ducher, 1905).—Buds long and pointed, deep saffron-yellow, opening canary with dark golden shadings; blooms large, petals immense; opens very freely; a fine upright grower of branching habit; exquisitely beautiful; very large in size. 2½-inch pots, 50 cents per dozen; \$3.50 per hundred. 4-inch pots, \$1.50 per dozen; \$12.00 per hundred.
- Madame Jules Grolez** (Guillot, 1897).—Clear deep rose, shaded yellow at the base; long pointed bud opening to large well-formed flowers; very free flowering; an attractive and distinct variety. 2½-inch pots, 50 cents per dozen; \$3.50 per hundred. 4-inch pots, \$1.50 per dozen; \$12.00 per hundred.
- Madame Leon Pain** (Guillot, 1904).—A most wonderfully beautiful Rose. Perfect in outline and form. Salmon-pink overlaid with silvery-white, center yellow and orange, a lovely combination of colors. 2½-inch pots, 50 cents per dozen; \$3.50 per hundred. 4-inch pots, \$1.50 per dozen; \$12.00 per hundred.
- Madame Leon Simon**—See Novelties, page 5.
- Madame Maurice de Luze**—See Novelties, page 5.
- Madame Melanie Soupert** (Pernet Ducher, 1906).—Flowers very large with bold cupped petals, almost full and globular. Color golden-yellow, center orange-yellow, the whole flower suffused delicate pink. Superbly grand. 2½-inch pots, 50 cents per dozen; \$3.50 per hundred. 4-inch pots, \$1.50 per dozen; \$12.00 per hundred.
- Madame Mina Barbauson**—See Novelties, page 5.
- Madame Phillip Rivoire** (Pernet Ducher, 1905).—Apricot-yellow with lighter center; large semi-double flowers. Well formed. 2½-inch pots, 50 cents per dozen; \$3.50 per hundred. 4-inch pots, \$1.50 per dozen; \$12.00 per hundred.
- Madame P. Euler**—See Novelties, page 5.
- Madame Ravary**—See Novelties, page 5.
- Madame Schwallier**—Bright pink, delightful fragrance, pleases everybody who plants it. 2½-inch pots, 50 cents per dozen; \$3.00 per hundred. 4-inch pots, \$1.50 per dozen; \$12.00 per hundred.
- Madame Second Weber**—See Novelties, page 5.
- Madame Valere Beaumez**—See Novelties, page 5.
- Mademoiselle Helene Gambier** (Pernet Ducher, 1893).—Grand flower, opens orange-yellow changing to coppery-yellow and then again changing to almost white; a most beautiful Rose. 2½-inch pots, 50 cents per dozen; \$3.00 per hundred. 4-inch pots, \$1.50 per dozen; \$12.00 per hundred.
- Mademoiselle Simone Beauzée** (Pernet Ducher, 1907).—Strong grower, with long stems; very large flowers of splendid form. Color rosy-white, center creamy-yellow, tinted salmon. 2½-inch pots, 50 cents per dozen; \$3.50 per hundred. 4-inch pots, \$1.50 per dozen; \$12.00 per hundred.
- Magnafrano** (Conard, 1902).—This Rose is becoming popular on account of its splendid crimson-scarlet color and magnificent buds. The flowers are large, very regular, full and double and deliciously sweet. 2½-inch pots, 60 cents per dozen; \$4.00 per hundred. 4-inch pots, \$2.00 per dozen; \$15.00 per hundred.
- Mary Countess of Ilchester**—See Novelties, page 5.
- Mayflower**—See Novelties, page 6.
- Melody**—See Novelties, page 6.
- Meteor** (Geschwindt, 1887).—Dark velvety-crimson shaded maroon; a grand garden Rose. 2½-inch pots, 50c per dozen; \$3.00 per hundred. 4-inch pots, \$1.50 per doz.; \$12.00 per 100.

# HYBRID TEA ROSES—*Rosa Thea Hybrida*—Continued

Miss Cynthia Forde—See Novelties, page 6.  
 Miss Kate Moulton—Soft shell-pink with reverse of petals deeper; very ample foliage with good long stem. A fine garden Rose as well as a splendid forcer. 2½-inch pots, 50 cents per dozen; \$3.50 per hundred. 4-inch pots, \$1.50 per dozen; \$12.00 per hundred.  
 Mrs. Aaron Ward—See Novelties, page 5.  
 Mrs. Arthur Robert Waddell—See Novelties, page 6.  
 Mrs. David Jardine—See Novelties, page 6.  
 Mrs. Edward J. Holland—See Novelties, page 6.  
 Mrs. Fred Straker—See Novelties, page 6.  
 Mrs. George Preston—See Novelties, page 6.  
 Mrs. G. W. Kershaw (Alex. Dickson, 1906.)—Glowing deep rose-pink; large, full and of perfect form, very floriferous. A superb and distinct variety. 2½-inch pots, 60 cents per dozen; \$4.00 per hundred. 4-inch pots, \$2.00 per dozen; \$15.00 per hundred.  
 Mrs. Harold Brocklebank (Alex. Dickson, 1907.)—Creamy-white, center buff, base of petals soft golden-yellow; outer petals frequently tinted with salmon-rose; sweetly perfumed. 2½-inch pots, 60 cents per dozen; \$4.00 per hundred. 4-inch pots, \$2.00 per dozen; \$15.00 per hundred.  
 Mrs. Potter Palmer (Poehman, 1907.)—A grand Rose of a most beautiful shade of brilliant bright pink. It is a fine Rose for the garden and forces fine. 2½-inch pots, 60 cents per dozen; \$4.00 per hundred. 4-inch pots, \$2.00 per dozen; \$15.00 per hundred.  
 Mrs. Robert Garrett (Cook, 1899.)—Beautiful shell-pink, large expanded flower. The size, brilliant color, free growing and continuous blooming qualities of this Rose makes it one desired by everybody. A gem. 2½-inch pots, 50 cents per dozen; \$3.50 per hundred. 4-inch pots, \$1.50 per doz.; \$12.00 per hundred.  
 Mrs. Theodore Roosevelt (Hill, 1903.)—Creamy-white with rose colored center; large, full flowers carried on long stout stems; a most attractive variety. 2½-inch pots, 60 cents per dozen; \$4.50 per hundred. 4-inch pots, \$2.00 per dozen; \$15.00 per hundred.  
 Mrs. Wakefield Christie Miller—See Novelties, page 6.  
 My Maryland—See Novelties, page 6.  
 Olivia—See Novelties, page 6.  
 Peerless—See Novelties, page 6.  
 Perle von Godesburg (Schneider, 1902.)—The Yellow Kaiserin. This is identical with Kaiserin Augusta Victoria, the peer of any Rose except in color, being a pure white with yellow center. Exquisitely beautiful. 2½-inch pots, 50 cents per dozen; \$3.50 per hundred. 4-inch pots, \$1.50 per doz.; \$12.00 per hundred.  
 Pierre Guillot (Guillot, 1879.)—The freest blooming of all the Roses we grow; large, handsome buds and flowers of richest, deepest red. A wonder. 2½-inch pots, 60 cents per dozen; \$4.00 per hundred. 4-inch pots, \$1.50 per dozen; \$12.00 per hundred.  
 Plus X (Soupert and Notting, 1906.)—Large, full and cupped. Creamy-white shaded delicate rose, edged vivid red, center deeper. Superb. Sweetly scented. 2½-inch pots, 60 cents per dozen; \$4.00 per hundred. 4-inch pots, \$2.00 per dozen; \$15.00 per hundred.  
 President Taft—See Novelties, page 6.  
 Prince de Bulgarie (Pernet Ducher, 1901.)—Silvery-flesh, very delicately shaded with salmon, long bud opening to full cup-formed flowers; a distinct and very charming variety. Forces. 2½-inch pots, 50 cents per dozen; \$3.50 per hundred. 4-inch pots, \$1.50 per dozen; \$12.00 per hundred.  
 Prince Englebert Charles d'Arenberg—See Novelties, page 6.  
 Queen Beatrice—See Novelties, page 7.  
 Queen Olga of Greece (W. Paul, 1898.)—Soft rosy-pink, base of petals buff; very free; a fine bedder. 2½-inch pots, 50 cents per dozen; \$3.50 per hundred. 4-inch pots, \$1.50 per dozen; \$12.00 per hundred.  
 Radiance—See Novelties, page 7.  
 Rev. David R. Williamson—See Novelties, page 7.  
 Rhea Reid—See Novelties, page 7.  
 Rheinland's Eyre—See Novelties, page 7.  
 Richmond (Hill, 1905.)—Pure rich scarlet, a seedling from Lady Battersea; very free and continuous flowering, splendid forcer. 2½-inch pots, 60 cents per dozen; \$4.00 per hundred. 4-inch pots, \$1.50 per dozen; \$12.00 per hundred.  
 Rosemary (Hill, 1907.)—Shining silvery-pink; large, full, very floriferous; a grand Rose. 2½-inch pots, 60 cents per dozen; \$4.00 per hundred. 4-inch pots, \$1.50 per dozen; \$12.00 per hundred.  
 Rose Queen—See Novelties, page 7.

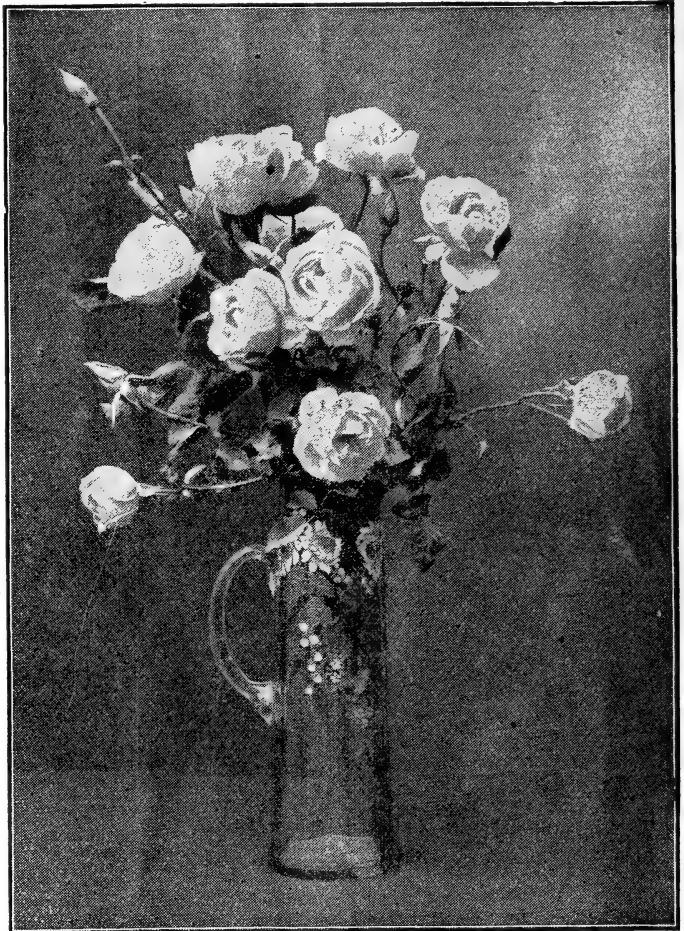

Mrs. Robert Garrett.

Rosomane Gravereaux (Soupert and Notting, 1899.)—White, flushed with silvery-pink, reverse rosy-flesh; large, good shape, very free flowering. A first-class Rose. 2½-inch pots, 50 cents per dozen; \$3.50 per hundred. 4-inch pots, \$1.50 per dozen; \$12.00 per hundred.  
 Senateur Mascouraud—See Novelties, page 7.  
 Souvenir de President Carnot (Pernet Ducher, 1895.)—Delicate flesh shaded to white; might best be described as having a flush of fawn overspreading the flower; large; an extra fine Rose. 2½-inch pots, 50 cents per dozen; \$3.50 per hundred. 4-inch pots, \$1.50 per dozen; \$12.00 per hundred.  
 Souvenir of Wootton (Cook, 1890.)—Color velvety-red, very distinct; a most excellent Rose. 2½-inch pots, 60 cents per dozen; \$4.00 per hundred. 4-inch pots, \$1.50 per dozen; \$12.00 per hundred.  
 Theresa—See Novelties, page 7.  
 Triumph de Pernet Pere (Pernet Pere, 1890.)—This is a fine bedding Rose possessing many good qualities; a pure magenta-red; distinct and desirable. 2½-inch pots, 50 cents per dozen; \$3.00 per hundred. 4-inch pots, \$1.50 per dozen; \$12.00 per hundred.  
 Viscountess Folkestone (Bennett, 1886.)—There is no Rose of any class that beats this superb variety. The color is a white suffused with fawn. Very large in size, very free bloomer. A most wonderful Rose. 2½-inch pots, 60 cents per dozen; \$4.00 per hundred. 4-inch pots, \$1.50 per dozen; \$12.00 per hundred.  
 Wellesley (Waban Conservatories, 1905.)—Wellesley has been awarded some of the best prizes at the Rose shows all over the country. The color is a beautiful shade of pink, the outside of the petals being very bright in color, with silvery reverse. Fine in the field. 2½-inch pots, 50 cents per dozen; \$3.50 per hundred. 4-inch pots, \$1.50 per dozen; \$12.00 per hundred.



## HYBRID TEA ROSES—*Rosa Thea Hybrida*—Concluded

**White La France or Augustine Guinoisseau** (Guinoisseau, 1889.) Beautiful light fawn color, almost white; this is rightly described as an almost white La France. Extra fine. 2½-inch pots, 50 cents per dozen; \$3.00 per hundred. 4-inch pots, \$1.50 per dozen; \$12.00 per hundred.

**Winnie Davis** (Nauz, 1902.)—A glorious Hybrid Tea Rose of remarkably good qualities; it's a seedling from Mme. Abel Chatenay with the rich coloring of Sunrise, a veritable sunburst of color. 2½-inch pots, 50 cents per dozen; \$3.50 per hundred. 4-inch pots, \$1.50 per dozen; \$12.00 per hundred.

**White Killarney**—See Novelties, page 7.

**William Notting**—See Novelties, page 7.

**William Shean**—See Novelties, page 7.

**Yvonne Vacherot** (Souper and Notting, 1905.)—Color porcelain-white strongly marked with pure pink; long pointed buds of splendid form carried on stiff stems and opening to very large flowers. Awarded the gold medal at Liege. 2½-inch pots, 75 cents per dozen; \$5.00 per hundred. 4-inch pots, \$2.00 per dozen.

## TEA SCENTED ROSES—*Rosa Indica Odorata*

The original blush Tea Scented Rose. A variation of the China Rose; was imported from China in 1810. In combination with the yellow China, or Tea Rose introduced in 1824, it has been the origin of all the splendid varieties we now possess. Tea Roses are distinguished from others by the delightful fragrance of the flowers and by the delicate shades of yellow, nankeen, salmon, copper wanting in Hybrid Perpetuals. They bloom in great perfection during the entire summer and autumn.



**Alba Rosea** (Sarter, 1855.)—This Rose is known in New Orleans and over the South as Marie Louise; a profuse bloomer; color deep rose with outer edge of petals white. 2½-inch pots, 50 cents per dozen; \$3.00 per hundred. 4-inch pots, \$1.25 per dozen; \$10.00 per hundred.

**Alliance Franco-Russe** (Goinard, 1899.)—This is a strong growing Rose, throwing up immense canes each of which bears enormous yellow blooms, often suffused with rosy-red; extra fine. 2½-inch pots, 50 cents per dozen; \$3.50 per hundred. 4-inch pots, \$1.25 per dozen; \$10.00 per hundred.

**Blumenschmidt** (Schmidt, 1907.)—Pure citron-yellow; outer petals edged tender rose. A sport from Mademoiselle Franzisca Kruger, which it resembles in form. Winner of three first premiums. A wonderful yellow Rose. You had better try some of this, as unquestionably it has a great future. 2½-inch pots, 50 cents per dozen; \$3.50 per hundred. 4-inch pots, \$1.50 per dozen; \$12.00 per hundred.

**Bon Silene** (Hardy, 1835.)—Good bloomer, fine buds. Color crimson-rose with sheen of silver. 2½-inch pots, 50c per doz; \$3.00 per hundred. 4-in. pots, \$1.25 per doz; \$10.00 per 100.

**Bougere** (Bougers, 1832.)—A fine old pink garden Rose; good better. 2½-inch pots, 50 cents per dozen; \$3.00 per hundred. 4-inch pots, \$1.25 per dozen; \$10.00 per hundred.

**Bridesmaid** (Moore, 1893.)—A grand pink Rose for all purposes, not only a good garden Rose but forces well. Splendid buds. 2½-inch pots, 50 cents per dozen; \$3.00 per hundred. 4-inch pots, \$1.25 per dozen; \$10.00 per hundred.

**Caroline Kuster** (Pernet, 1872.)—Pale yellow; large, full and globular; a distinct free flowering variety. 2½-inch pots, 50 cents per dozen; \$3.00 per hundred. 4-inch pots, \$1.25 per dozen; \$10.00 per hundred.

**Catherine Mermet** (Guillot, 1869.)—Light rosy-flesh color; large, full and globular; a charming sort. 2½-inch pots, 50 cents per dozen; \$3.00 per hundred. 4-inch pots, \$1.25 per dozen; \$10.00 per hundred.

**Christine de Noue** (Guillot, 1891.)—Fine buds of rich red shaded with maroon; a fine Rose. 2½-inch pots, 50 cents per dozen; \$3.00 per hundred. 4-inch pots, \$1.25 per dozen; \$10.00 per hundred.

**Comtesse Riza du Parc** (Schwartz, 1876.)—Coppery-rose shaded soft blush; very sweet. 2½-inch pots, 50 cents per dozen; \$3.00 per hundred. 4-inch pots, \$1.25 per dozen; \$10.00 per hundred.

**Coquette de Lyon** (Ducher, 1871.)—A free blooming light yellow Rose. 2½-inch pots, 50 cents per dozen; \$3.00 per hundred. 4-inch pots, \$1.25 per dozen; \$10.00 per hundred.

TEA SCENTED ROSES—*Rosa Indica Odorata*—Continued

- Cornelia Cook** (Cook, 1855).—An old Rose that has many admirers; fine both in bud and open flower; pure white. 2½-inch pots, 50 cents per dozen; \$3.00 per hundred. 4-inch pots, \$1.25 per dozen; \$10.00 per hundred.
- Devoniensis** (Foster, 1838).—Creamy-white with blush center; semi-double; distinct and good; called the Magnolia Rose on account of its magnolia-like fragrance. 2½-inch pots, 50 cents per dozen; \$3.00 per hundred. 4-inch pots, \$1.25 per dozen; \$10.00 per hundred.
- Dr. Grill** (Bonnaire, 1886).—Rose with coppery shading; free bloomer and very attractive in the bud form. 2½-inch pots, 50 cents per dozen; \$3.00 per hundred. 4-inch pots, \$1.25 per dozen; \$10.00 per hundred.
- Dr. J. Campbell Hall** (Alex. Dickson, 1904).—Coral-rose, suffused white; base of petals yellow; flowers large, full and perfectly formed; very free. A charming Rose. 2½-inch pots, 50 cents per dozen; \$3.50 per hundred. 4-inch pots, \$1.50 per dozen; \$12.00 per hundred.
- Duchess d' Auerstaedt** (Bernaix, 1888).—Large, full, vivid nanken-yellow; a fine Tea. 2½-inch pots, \$1.00 per dozen.
- Duchess de Brabant** (Bernede, 1857).—Light rose shading to salmon; very free, a good grower. 2½-inch pots, 50 cents per dozen; \$3.00 per hundred. 4-inch pots, \$1.25 per dozen; \$10.00 per hundred.
- Etoile de Lyon** (Guillot, 1881).—Bright sulphur-yellow; fine form; large size; a fine yellow Rose. 2½-inch pots, 50 cents per dozen; \$3.00 per hundred. 4-inch pots, \$1.25 per dozen; \$10.00 per hundred.
- Francois Dubreuil** (Dubreuil, 1895).—A fine crimson Tea with dark velvety shading; good shape and very free blooming. 2½-inch pots, 50 cents per dozen; \$3.00 per hundred. 4-inch pots, \$1.25 per dozen; \$10.00 per hundred.
- Frieher von Marschall** (Lambert, 1903).—Dark crimson, buds long and pointed; flowers full and imbricated form. A good red Tea Rose. 2½-inch pots, 50 cents per dozen; \$3.50 per hundred. 4-inch pots, \$1.25 per dozen; \$10.00 per hundred.
- Friedrichsruhe**—See Novelties, page 7.
- General Robt. E. Lee** (Good & Reese, 1896).—Buds deep orange-yellow opening canary-yellow; free. 2½-inch pots, 50 cents per dozen; \$3.00 per hundred. 4-inch pots, \$1.25 per dozen; \$10.00 per hundred.
- Golden Gate** (Dingee & Conard, 1892).—Rich creamy-white with center and base of petals soft yellow, frequently tinted with soft rose; free bloomer. 2½-inch pots, 50 cents per dozen; \$3.00 per hundred. 4-inch pots, \$1.25 per dozen; \$10.00 per hundred.
- Harry Kirk**—See Novelties, page 7.
- Helen Good** (Good & Reese, 1906).—This is a true Cochet Rose and after three years' trial in the garden we pronounce it as good if not better than any Rose for the garden ever sent out. We bought the entire stock of this Rose from the introducers, paying them \$1,000 for two plants, this being by far the highest recorded price ever paid for any Rose. The color is a delicate yellow, suffused with pink, each petal edged deeper; very chaste and beautiful. The color, with its immense size and exquisite form, makes it without question the greatest Tea Rose ever introduced, and we are proud to have brought it out. Be sure and try it. A genuine Cochet. We are receiving letters every week praising this Rose as being a wonder. It grows; it blooms, and there is nothing finer. 2½-inch pots, 50 cents per dozen; \$3.50 per hundred. 4-inch pots, \$1.25 per dozen; \$10.00 per hundred.
- Homer** (Robert, 1859).—Rose-salmon center; free bloomer; very pretty. 2½-inch pots, 50 cents per dozen; \$3.00 per hundred. 4-inch pots, \$1.25 per dozen; \$10.00 per hundred.
- Isabella Sprunt** (Verschafelt, 1866).—Charming light canary-yellow; most beautiful in the bud; free. 2½-inch pots, 50 cents per dozen; \$3.00 per hundred. 4-inch pots, \$1.25 per dozen; \$10.00 per hundred.
- Ivory** (American Rose Co., 1903).—A pure white sport of Golden Gate; forces well. 2½-inch pots, 50c per dozen; \$3.00 per hundred. 4-inch pots, \$1.25 per dozen; \$10.00 per hundred.
- Lady Hillingdon**—See Novelties, page 7.
- Lady Mary Corry** (Alex. Dickson, 1900).—Deep golden-yellow, of perfect form; very freely produced; a valuable Rose. 2½-inch pots, 50 cents per dozen; \$3.00 per hundred. 4-inch pots, \$1.25 per dozen; \$10.00 per hundred.
- Lady Roberts**—See Novelties, page 7.
- Lena** (Alex. Dickson, 1906).—Deep golden-orange, glowing with apricot shades, the edges of the petals assuming a primrose-yellow as the flower ages. The bud is long and perfectly formed; the flowers are freely and continuously produced. 2½-inch pots, 50 cents per dozen; \$3.50 per hundred. 4-inch pots, \$2.00 per dozen; \$15.00 per hundred.
- Le Pactole** (Mielze, 1845).—Light yellow, changing to almost white; fine bedder. 2½-inch pots, 50 cents per dozen; \$3.00 per hundred. 4-inch pots, \$1.25 per dozen; \$10.00 per hundred.
- Madame Camille** (Guillot, 1871).—Rosy-flesh with salmon and lilac shades; of largest size. 2½-inch pots, 50 cents per dozen; \$3.00 per hundred. 4-inch pots, \$1.25 per dozen; \$10.00 per hundred.
- Madame Constant Soupert** (Soupert and Notting, 1905).—Dark golden-yellow strongly tinted peach-pink. The flowers are large, full and perfectly formed. The introducers say this is the most valuable Tea Rose sent out in many years. 2½-inch pots, 60 cents per dozen; \$4.00 per hundred. 4-inch pots, \$1.50 per dozen; \$12.00 per hundred.
- Madame de Vetry** (Guerin, 1855).—Rich red changing to silvery-peach; a fine garden Rose. 2½-inch pots, 50 cents per dozen; \$3.00 per hundred. 4-inch pots, \$1.25 per dozen; \$10.00 per hundred.
- Madame de Watteville** (Guillot, 1883).—Salmon-white, each petal bordered and edged with bright rose-pink or carmine. 2½-inch pots, 50 cents per dozen; \$3.50 per hundred. 4-inch pots, \$1.25 per dozen; \$10.00 per hundred.
- Madame Edmond Sablayrolles** (Bonnaire, 1907).—Clear yellow with deep orange center; flower enormously large and extremely double, buds long and of fine form. A variety of highest merit. 2½-inch pots, 50 cents per dozen; \$3.50 per hundred. 4-inch pots, \$1.50 per dozen; \$15.00 per hundred.
- Madame Joseph Schwartz** (Schwartz, 1880).—Pearly-white flushed with delicate pink; much prized in the South. 2½-inch pots, 50 cents per dozen; \$3.00 per hundred. 4-inch pots, \$1.25 per dozen; \$10.00 per hundred.
- Madame Lombard** (Lacharme, 1878).—Bright deep rose, variable in color; large, fine form, good habit, free bloomer; most reliable. 2½-inch pots, 50 cents per dozen; \$3.00 per hundred. 4-inch pots, \$1.25 per dozen; \$10.00 per hundred.
- Madame Margottin** (Guillot, 1866).—Citron-yellow, flushed and suffused with rosy-red; most beautiful. 2½-inch pots, 50 cents per dozen; \$3.00 per hundred. 4-inch pots, \$1.25 per dozen; \$10.00 per hundred.
- Madame Welche** (Ducher, 1878).—Soft amber-yellow, of largest size; extra. 2½-inch pots, 50 cents per dozen; \$3.00 per hundred. 4-inch pots, \$1.25 per dozen; \$10.00 per hundred.
- Mademoiselle Cecile Berthod** (Guillot, 1871).—Deep golden-yellow with a very pronounced Tea fragrance. 2½-inch pots, 50 cents per dozen; \$3.00 per hundred. 4-inch pots, \$1.25 per dozen; \$10.00 per hundred.
- Mademoiselle Franzisca Kruger** (Nabonnand, 1880).—Variable sometimes comes deep golden-yellow with copper shades, then again comes yellow flushed rosy-pink. 2½-inch pots, 50 cents per dozen; \$3.00 per hundred. 4-inch pots, \$1.25 per dozen; \$10.00 per hundred.
- Maman Cochet** (Cochet, 1893).—This is the famous Pink Cochet. Light pink shaded with salmon-yellow, outer petals splashed with bright rose; extremely large and full; fine for cut flowers. 2½-inch pots, 50 cents per dozen; \$3.00 per hundred. 4-inch pots, \$1.25 per dozen; \$10.00 per hundred.
- Marie Ducher** (Ducher, 1869).—Beautiful bright rose; a valuable garden Rose. 2½-inch pots, 50 cents per dozen; \$3.00 per hundred. 4-inch pots, \$1.25 per dozen; \$10.00 per hundred.
- Marie Guillot** (Guillot, 1874).—Pure white with large buds and open flowers are as perfect as a Camellia bloom. A Rose that does not pink in the garden. 2½-inch pots, 50 cents per dozen; \$3.00 per hundred. 4-inch pots, \$1.25 per dozen; \$10.00 per hundred.
- Marie Van Houtte** (Ducher, 1871).—Canary-yellow, deeper center, the border of the petals tipped with bright rose; large, full and fine form, a free and continuous bloomer. 2½-inch pots, 50 cents per dozen; \$3.00 per hundred. 4-inch pots, \$1.25 per dozen; \$10.00 per hundred.
- Marquis de Querhoent** (Godard, 1901).—Golden-yellow suffused with coppery-yellow; a high colored Rose that is much sought after. 2½-inch pots, 50 cents per dozen; \$3.00 per hundred. 4-inch pots, \$1.25 per dozen; \$10.00 per hundred.
- May Miller**—See Novelties, page 7.
- Miss Alice de Rothschild**—See Novelties, page 7.
- Molly Sharman Crawford**—See Novelties, page 7.
- Mrs. B. R. Cant** (B. R. Cant, 1901).—Deep rose on outer petals, inner petals soft silvery-rose suffused with buff at the base. Gold medal N. R. S. 2½-inch pots, 50 cents per dozen; \$3.00 per hundred. 4-inch pots, \$1.25 per dozen; \$10.00 per hundred.
- Mrs. Foley Hobbs**—See Novelties, page 7.
- Mrs. Hubert Taylor**—See Novelties, page 8.
- Muriel Grahame** (Alex. Dickson, 1896).—Pale cream faintly flushed with rose; a sport from Catherine Mermet; fine. Gold medal N. R. S. 2½-inch pots, 50 cents per dozen; \$3.50 per hundred. 4-inch pots, \$2.00 per dozen; \$15.00 per hundred.
- Nita Weldon**—See Novelties, page 8.
- Papa Gontier** (Nabonnand, 1883).—Rosy-crimson; fine long bud, most attractive; forces. 2½-inch pots, 50 cents per dozen; \$3.00 per hundred. 4-inch pots, \$1.25 per dozen; \$10.00 per hundred.
- Paula**—See Novelties, page 8.
- Perle des Jardins** (Levet, 1874).—Deep straw-yellow, sometimes deep golden-yellow; large bud and full double flower; extra. 2½-inch pots, 50 cents per dozen; \$3.50 per hundred. 4-inch pots, \$1.25 per dozen; \$10.00 per hundred.
- Princess Bonnie** (Dingee, 1897).—A Rose of great beauty. Color rich brilliant red. 2½-inch pots, 50 cents per dozen; \$3.00 per hundred. 4-inch pots, \$1.25 per dozen; \$10.00 per hundred.
- Princesse de Sagan** (Dubreuil, 1887).—Deep cherry-red, shaded maroon; medium size. Splendid for massing. 2½-inch pots, 50 cents per dozen; \$3.00 per hundred. 4-inch pots, \$1.25 per dozen; \$10.00 per hundred.
- Rainbow** (Dingee, 1891).—Pink, striped and splashed with bright carmine; good shaped buds with fine petals; free flowering. 2½-inch pots, 50 cents per dozen; \$3.00 per hundred. 4-inch pots, \$1.25 per dozen; \$10.00 per hundred.
- Rose Gubert**—See Novelties, page 8.



# TEA SCENTED ROSES—*Rosa Indica Odorata*—Concluded

**Safrano** (Beauregard, 1839).—Bright apricot color, free blooming; hardy for a Tea. 2½-inch pots, 50c per dozen; \$3.00 per hundred. 4-inch pots, \$1.25 per dozen; \$10.00 per hundred.

**Snowflake, or Marie Lambert** (Lambert, 1886).—Medium size, pure white; free; fine bedder. 2½-inch pots, 50 cents per dozen; \$3.00 per hundred. 4-inch pots, \$1.25 per dozen; \$10.00 per hundred.

**Sombrieul** (Moreau, 1850).—Very strong, vigorous grower, flowers large, full; color white shaded delicate salmon, strongly scented; a distinct Rose. 2½-inch pots, 50c per dozen; \$3.00 per hundred. 4-inch pots, \$1.25 per dozen; \$10.00 per hundred.

**Souvenir de Catherine Guillot**, (Guillot, 1896).—Coppery-carmine, center shaded with orange; an exceedingly rich colored variety of great excellence; semi-double. 2½-inch pots, 50 cents per dozen; \$3.00 per hundred. 4-inch pots, \$1.25 per dozen; \$10.00 per hundred.

**Souvenir de Pierre Notting** (Soupert and Notting, 1901).—Color apricot-yellow blended with coppery-yellow; long bud opening to large full flower. Gold medal N. R. S. 2½-inch pots, 50 cents per dozen; \$3.00 per hundred. 4-inch pots, \$1.25 per dozen; \$10.00 per hundred.

**Souvenir d'un Ami** (Defaugere, 1846).—Salmon and rose shaded, large and of fine form. 2½-inch pots, 50 cents per dozen; \$3.00 per hundred. 4-inch pots, \$1.25 per dozen; \$10.00 per hundred.

**Sunrise** (Piper, 1899).—Color, outer petals reddish-carmine shaded to delicate fawn and pale salmon within, open flowers bronzy-yellow; distinct; free flowering. Awarded gold medal N. R. S. 2½-inch pots, 60 cents per dozen; \$4.00 per hundred. 4-inch pots, \$1.50 per dozen; \$15.00 per hundred.

**Sunset** (Henderson, 1884).—The color is a remarkable shade of rich golden-amber, elegantly tinged and shaded with dark, ruddy copper, intensely beautiful and resembling in color a splendid "afterglow." 2½-inch pots, 60 cents per dozen; \$4.00 per hundred. 4-inch pots, \$1.50 per dozen; \$12.00 per hundred.

**The Bride** (May, 1885).—Pure white, with tinge of pink when planted in the garden; large, full and most perfect form; forces. 2½-inch pots, 50 cents per dozen; \$3.00 per hundred. 4-inch pots, \$1.25 per dozen; \$10.00 per hundred.

**The Queen** (Dingee, 1890).—A white sport from Souv. d'un Ami; large and fine. 2½-inch pots, 50 cents per dozen; \$3.00 per hundred. 4-inch pots, \$1.25 per dozen; \$10.00 per hundred.

**Uncle John** (Thorpe, 1904).—A fine pink Rose, many claiming that it is an improved Bridesmaid. 2½-inch pots, 50 cents per dozen; \$3.00 per hundred. 4-inch pots, \$1.25 per dozen; \$10.00 per hundred.

**White Bougere**—A pure ivory-white sport from Bougere; does not pink up in the garden; extra. 2½-inch pots, 50 cents per dozen; \$3.00 per hundred. 4-inch pots, \$1.25 per dozen; \$10.00 per hundred.

**White Maman Cochet** (Cook, 1897).—A sport from Maman Cochet with creamy-white flowers, faintly tinged with blush; long pointed bud opening to large flowers; an exceedingly pretty and valuable variety that can be highly recommended. 2½-inch pots, 50 cents per dozen; \$3.00 per hundred. 4-inch pots, \$1.25 per dozen; \$10.00 per hundred.

**William R. Smith** (Shellum, 1908).—This Rose has been given several names, such as Chas. Dingee, Jeannette Heller, Maiden's Blush, but by whatever name you call it, it can't be beaten. The soft blending of the salmon-pinks and the rose-pinks and the beautiful flesh tints in this Rose give it a singular resemblance to the entrancing flush on a maiden's cheek. It ranks next to Helen Good as a bedder. 2½-inch pots, 50 cents per dozen; \$3.50 per hundred. 4-inch pots, \$1.25 per dozen; \$10.00 per hundred.

**Yellow Cochet, or Madame Derepas-Matrat** (Buatois, 1898).—Clear sulphur-yellow, large and full and perfectly formed; very free and constant; a good Rose. 2½-inch pots, 50 cents per dozen; \$3.50 per hundred. 4-inch pots, \$1.25 per dozen; \$10.00 per hundred.

## TENDER CLIMBING ROSES

Including the Noisettes, Climbing Teas and Climbing Hybrid Teas

These Roses are Suitable for Planting in the Southern States and on the Pacific Coast. All have Beautiful Flowers.

**Aline Schneider**—See Novelties, page 8.

**Celine Forrester** (Fouillard, 1842).—Sulphur-yellow with deeper center; abundant bloomer; very pretty. 2½-inch pots, 50 cents per dozen; \$3.00 per hundred. 4-inch pots, \$1.50 per dozen; \$12.50 per hundred.

**Climbing Belle Siebrecht** (Wm. Paul, 1899).—An exact counterpart of Belle Siebrecht except its climbing habit; clear imperial or shell-pink. Gold medal N. R. S. 2½-inch pots, 60 cents per dozen; \$4.00 per hundred. 4-inch pots, \$2.00 per dozen; \$15.00 per hundred.

**Climbing Bridesmaid**—Like Bridesmaid but with climbing habit; clear pink. 2½-inch pots, 50 cents per dozen; \$3.00 per hundred. 4-inch pots, \$1.50 per dozen; \$12.50 per hundred.

**Climbing Clothilde de Soupert** (Dingee, 1902).—Identical with Clothilde Soupert except that it is a vigorous climber. 2½-inch pots, 50 cents per dozen; \$3.00 per hundred. 4-inch pots, \$1.50 per dozen; \$12.50 per hundred.

**Climbing Devoniensis** (Pavit, 1858).—Creamy-white, blush center; full, fine form; distinct and good; fragrant. 2½-inch pots, 50 cents per dozen; \$3.00 per hundred. 4-inch pots, \$1.50 per dozen; \$12.50 per hundred.

**Climbing Kaiserin Augusta Victoria** (A. Dickson, 1897).—Also known as Mrs. Robt. Peary. A strong climbing form of the beautiful variety of same name now so well known. Pure white. 2½-inch pots, 50 cents per dozen; \$3.00 per hundred. 4-inch pots, \$1.50 per dozen; \$12.50 per hundred.

**Climbing Killarney**—See Novelties, page 8.

**Climbing Madame Caroline Testout** (Chauvry, 1902).—A rampant climber. In flower identical with Mme. C. Testout. Beautiful glowing pink. You can't beat it. 2½-inch pots, 60 cents per dozen; \$4.50 per hundred. 4-inch pots, \$1.75 per dozen; \$15.00 per hundred.

**Climbing Mademoiselle Cecile Brunner**—Rosy-pink on a rich creamy-white ground. 2½-inch pots, 50 cents per dozen; \$3.00 per hundred. 4-inch pots, \$1.50 per dozen; \$12.50 per hundred.

**Climbing Marie Guillot** (Good & Reese, 1897).—This Rose is also known as President Cleveland and Frances E. Willard. A grand pure white Rose of great merit. 2½-inch pots, 50 cents per dozen; \$3.00 per hundred. 4-inch pots, \$1.50 per dozen; \$12.50 per hundred.

**Climbing Meteor**—A grand climber; color velvety-maroon; very free bloomer. 2½-inch pots, 50 cents per dozen; \$3.00 per hundred. 4-inch pots, \$1.50 per dozen; \$12.50 per hundred.

**Climbing Papa Gontier** (Cherrier, 1904).—A climbing sport of Papa Gontier, retaining its free flowering character. Color rich red; a beauty. 2½-inch pots, 50 cents per dozen; \$3.50 per hundred. 4-inch pots, \$1.75 per dozen; \$12.50 per hundred.

**Climbing Paul Neyron, Madame Wagram or Comtesse de Turenne** (Bernaix, 1895).—Bright satiny-rose changing to Carnation-pink; fine bud and large full flower. 2½-inch pots, 50 cents per dozen; \$3.50 per hundred. 4-inch pots, \$1.75 per dozen; \$12.50 per hundred.

**Climbing Perle des Jardins** (Henderson, 1891).—A strong growing form of Perle des Jardins; color deep golden-yellow. 2½-inch pots, 50 cents per dozen; \$3.50 per hundred. 4-inch pots, \$1.75 per dozen; \$12.50 per hundred.

**Climbing Queen's Scarlet**—See Novelties, page 8.

**Climbing Souvenir de la Malmaison** (Bennett, 1893).—Clear flesh, edged with blush; large; very double; deliciously scented. 2½-inch pots, 50 cents per dozen; \$3.00 per hundred. 4-inch pots, \$1.50 per dozen; \$12.50 per hundred.

**Climbing Souvenir of Wootton** (Dingee, 1899).—A rampant climber, bearing deep crimson flowers of the largest size. 2½-inch pots, 50 cents per dozen; \$3.50 per hundred. 4-inch pots, \$1.75 per dozen; \$12.50 per hundred.

**Cloth of Gold or Chromatella** (Coquereau, 1843).—Sulphur-yellow, deeper center; large and double. 2½-inch pots, 50 cents per dozen; \$3.00 per hundred. 4-inch pots, \$1.50 per dozen; \$12.50 per hundred.

**Eije Beauvillian** (Beauvillian, 1887).—A beautiful salmon-fawn; on the order of Gloire de Dijon. 2½-inch pots, 50 cents per dozen; \$3.00 per hundred. 4-inch pots, \$1.50 per dozen; \$12.50 per hundred.

**E. Veyrat Hermanos** (Bernaix, 1895).—Pillar of Gold. The blooms are double to the center, of the largest size, and come in immense bouquets of from five to ten blooms on a single branch, and the effect throughout the blooming season is a perfect sheet of color. The color, ruby-red suffused with golden-yellow, is a happy combination. 2½-inch pots, 50 cents per dozen; \$3.50 per hundred. 4-inch pots, \$1.75 per dozen; \$15.00 per hundred.

**Gainsborough** (Good & Reese, 1903).—We are proud of the fact that we introduced this Rose. Its delicate coloring is difficult to describe, being delicately tinged fawn, almost white and lustrous as satin. When in full bloom it resembles a large, fine, white fluffy Peony, but without a suggestion of stiffness, often measuring eight to nine inches in diameter. An enthusiastic admirer from the state of Oregon describes it as a Rose reminding him of a beautiful girl wearing a light colored Gainsborough hat, ornamented with white ostrich plumes, hence the suggestion of its name. Be sure and try this grand Rose. 2½-inch pots, 50 cents per dozen; \$3.50 per hundred. 4-inch pots, \$1.75 per dozen; \$12.50 per hundred.

**James Sprunt** (Sprunt, 1858).—Deep cherry-red; very double and hardy. 2½-inch pots, 50 cents per dozen; \$3.00 per hundred. 4-inch pots, \$1.50 per dozen; \$12.50 per hundred.

## TENDER CLIMBING ROSES—Concluded

**Lamarque** (Marechal, 1830).—White shaded lemon; large, very sweet-scented; an excellent variety. 2½-inch pots, 50 cents per dozen; \$3.00 per hundred. 4-inch pots, \$1.50 per dozen; \$12.50 per hundred.

**Madame Jules Gravereaux**—See Novelties, page 8.

**Mademoiselle Louise Leroy**—See Novelties, page 8.

**Mamie** (Alex. Dickson, 1901).—A Rose that has been out for some time, but in the shuffle became lost. It has so many points of great excellence that we have resurrected it, and we predict that before many moons have rolled around it will be planted largely. It is a strong grower with buds and flowers of the largest and most perfect shape and form. The color is exquisite, being a delicate fawn with heart of pink. One of the most beautiful of light colored Roses. Don't forget this Rose. It will make a place for itself among the leaders. Since the above was written a couple of years ago, the demand for this Rose has exceeded our facilities for producing it. It is simply in a class by itself. 2½-inch pots, 50 cents per dozen; \$3.50 per hundred. 4-inch pots, \$1.75 per dozen; \$12.50 per hundred.

**Marechal Niel** (Pradel, 1864).—This is the old standby yellow Rose in the South, where it is hardy; indeed, it will bloom in any garden but is not hardy in the North. Immense deep golden-yellow flowers with the deepest richest Tea fragrance of all Roses. 2½-inch pots, 50 cents per dozen; \$3.50 per hundred. 4-inch pots, \$2.00 per dozen; \$15.00 per hundred.

**Madame Berard** (Levet, 1870).—Yellow tinted with rosy-fawn; large and double; on the order of Gloire de Dijon. 2½-inch pots, 60 cents per dozen; \$4.50 per hundred.

**Reine Marie Henrietta** (Levet, 1878).—Deep cherry-red. This Rose takes the lead as a climber from New Orleans to Philadelphia. 2½-inch pots, 50 cents per dozen; \$3.00 per hundred. 4-inch pots, \$1.50 per dozen; \$12.50 per hundred.

**Reve d'Or, or Golden Chain** (Ducher, 1869).—Buff-yellow, very free bloomer; very pretty. Strong grower; will do well in any situation. 2½-inch pots, 50 cents per dozen; \$3.00 per hundred. 4-inch pots, \$1.50 per dozen; \$12.50 per hundred.

**Ruth Vestal, or Climbing Bride**—A lovely pure white climbing form of the Bride. We predict a great future for this Rose. 2½-inch pots, 50 cents per dozen; \$3.50 per hundred. 4-inch pots, \$1.50 per dozen; \$12.50 per hundred.

**Solfatara** (Boyau, 1843).—Fine, clear sulphur-yellow; very fine, large shapely bud with fully double open flower. Extra fine. 2½-inch pots, 50 cents per dozen; \$3.00 per hundred. 4-inch pots, \$1.50 per dozen; \$12.50 per hundred.

**William Allen Richardson** (Ducher, 1878).—Very deep orange-yellow; medium size but extremely showy and distinct; very attractive. 2½-inch pots, 50 cents per dozen; \$3.00 per hundred. 4-inch pots, \$1.50 per dozen; \$12.50 per hundred.

**Zelia Pradel** (Pradel, 1861).—Lemon-yellow changing to creamy-white; very fine. 2½-inch pots, 50 cents per dozen; \$3.00 per hundred. 4-inch pots, \$1.50 per dozen; \$12.50 per hundred.

## HYBRID PERPETUAL ROSES—Rosa Hybrida Cifera

The first Hybrid Perpetuals were grown from crosses between Hybrid China and Tea Scented Roses with Gallica and Bourbon Roses. This is a beautiful class and cannot be too highly recommended, including, as it does, many of the hardest early and late flowering kinds, and nearly all of the superb rich crimson red and pink varieties which make such pleasing contrasts to the yellow and white Teas.

**Alfred Colombe** (Lacharme, 1865).—Bright red, very large, full and globular; free blooming and fragrant; a grand Rose. 2½-inch pots, 60 cents per dozen; \$4.00 per hundred. 4-inch pots, \$1.50 per dozen; \$12.00 per hundred.

**Anne de Diesbach** (Lacharme, 1859).—The famous "Glory of Paris." Bright deep clear pink, of largest size; fine bud and open flower. 2½-in. pots, 50c per dozen; \$3.50 per hundred. 4-inch pots, \$1.50 per dozen; \$12.00 per hundred.

**Avoca**—See Novelties, page 8.

**Barbarossa**—See Novelties, page 8.

**Baron de Bonstetten** (Liabaud, 1871).—Velvety blackish-crimson; large and full. 2½-inch pots, 60 cents per dozen; \$4.00 per hundred. 4-inch pots, \$1.50 per dozen; \$12.00 per hundred.

**Black Prince** (Paul, 1862).—Deep blackish-crimson; large, full and globular; very free flowering. 2½-inch pots, 60 cents per dozen; \$4.00 per hundred. 4-inch pots, \$1.50 per dozen; \$12.00 per hundred.

**Boule de Nieve, or Ball of Snow** (Lacharme, 1867).—Pure white, flushed rose; very floriferous. 2½-inch pots, 50 cents per dozen; \$3.50 per dozen. 4-inch pots, \$1.50 per dozen; \$12.00 per hundred.

**Captain Christy** (Lacharme, 1873).—Delicate peachblow-pink, center richer in color; large and full. Abroad this Rose is classed with the Hybrid Teas. 2½-inch pots, 60 cents per dozen; \$4.00 per hundred. 4-inch pots, \$1.50 per dozen; \$12.00 per hundred.

**Captain Hayward** (Bennett, 1893).—This Rose ranks right up with Frau Karl Druschki, indeed many call it the Druschki. Of the largest size. Color deep glowing crimson, very bright and rich. We know of no red Hybrid that in any way compares with it. 2½-inch pots, 60 cents per dozen; \$4.50 per hundred. 4-inch pots, \$1.50 per dozen; \$12.00 per hundred.

**Charles Lefebvre** (Lacharme, 1861).—Fine brilliant velvety-crimson; very large and double and of superb form; must take rank as one of the best. 2½-inch pots, 60 cents per dozen; \$4.00 per hundred. 4-inch pots, \$1.50 per dozen; \$12.00 per hundred.

**Conrad Ferdinand Meyer** (Froebel, 1900).—This Rose has Rugosa blood in its make up and is classed by some as a Hybrid Rugosa; it's the best Hybrid Perpetual you have ever known. This is a grand Rose, a vigorous grower, and free bloomer; flowers large, perfectly double, cup-shaped. Color deep, bright, vivid, intense pink, with the penetrating fragrance of the old June Roses. We have grown this Rose for four years, in sections of the country from Canada to the Gulf, and we have no hesitancy in saying after the most thorough and rigid test that a Rose can be put to that this Rose is in every respect just what we claim for it. That is, the very best all around Rose ever introduced by any one, and to this we make not a single exception. It grows vigorously, it blooms freely, is absolutely hardy, flowers of the largest size; the form is perfect, the coloring unequalled and the fragrance delicious. Can you ask more? 2½-inch pots, 60 cents per dozen; \$4.00 per hundred. 4-inch pots, \$1.50 per dozen; \$12.00 per hundred.

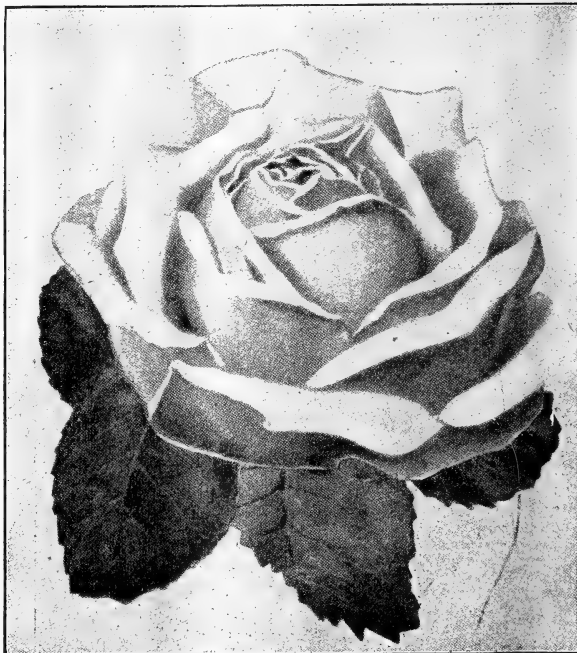

Conrad Ferdinand Meyer.

**Clio** (W. Paul, 1894).—Flesh color shaded in the center to rosy-peach. Large, fine, globular form; free bloomer and distinct. 2½-inch pots, 50 cents per dozen; \$3.50 per hundred. 4-inch pots, \$1.50 per dozen; \$12.00 per hundred.

**Coquette des Alpes** (Lacharme, 1868).—Pure white, delicately tinted blush on first opening. 2½-in. pots, 50c per dozen; \$3.50 per hundred. 4-inch pots, \$1.50 per dozen; \$12.00 per hundred.

**Dinsmore** (Henderson, 1888).—Bright cherry-red; very free bloomer, in fact is seldom out of bloom. 2½-inch pots, 60 cents per dozen; \$4.00 per hundred. 4-inch pots, \$1.50 per dozen; \$12.00 per hundred.

**Duc de Rohan** (Leveque, 1861).—Brilliant carmine, large and full; one of the very best Hybrids we have. 2½-inch pots, 50 cents per dozen; \$3.50 per hundred. 4-inch pots, \$1.50 per dozen; \$12.00 per hundred.

HYBRID PERPETUAL ROSES—*Rosa Hybrida Cifera*—Continued

**Duke of Connaught** (W. Paul, 1880.)—Bright crimson-scarlet; large, full globular flower; an excellent Rose. 2½-inch pots, 60 cents per dozen; \$4.50 per hundred. 4-inch pots, \$2.00 per dozen.

**Duke of Edinburgh** (W. Paul, 1868.)—Very bright vermilion; extra large and full; a distinct and splendid variety. Should be in everyone's garden. 2½-inch pots, 60 cents per dozen; \$4.50 per hundred. 4-inch pots, \$2.00 per dozen.

**Duke of Teck** (W. Paul, 1880.)—Bright crimson-scarlet; large, full globular flowers; an excellent Rose. 2½-inch pots, 60 cents per dozen; \$4.50 per hundred. 4-inch pots, \$2.00 per dozen.

**Duke of Wellington** (Granger, 1864.)—Bright velvety-red shaded with deeper crimson and fiery-red center; full and perfect form. 2½-inch pots, 75 cents per dozen; \$5.00 per hundred.

**Earl of Dufferin** (Alex. Dickson, 1887.)—Rich velvety-crimson shaded with dark maroon. Very large, full and fine form. 2½-inch pots, 75 cents per dozen; \$5.00 per hundred. 4-inch pots, \$2.00 per dozen; \$15.00 per hundred.

**Eugene Furst** (Souper, 1876.)—In this Rose we have one of the most distinct and valuable additions to our garden Roses that has been made in many years. It is large and full, fine form. Color deep red shaded crimson. Profuse bloomer. A most charming and superbly grand Rose. 2½-inch pots, 60 cents per dozen; \$4.00 per hundred. 4-inch pots, \$1.50 per dozen; \$12.00 per hundred.

**Fisher Holmes** (E. Verdier, 1865.)—Crimson-scarlet shaded deeper; large, full and perfect form; very beautiful and free. 2½-inch pots, 75 cents per dozen; \$5.00 per hundred.

**Francois Levet** (Levet, 1880.)—Deep rose, of large size, very free bloomer; extra fine. 2½-inch pots, 50c per dozen; \$3.50 per hundred. 4-inch pots, \$1.50 per dozen; \$12.00 per hundred.

**Frau Karl Druschki** (Lambert, 1900.)—Snow white, very large, full and perfectly formed; superb. This is the standard by which all white Roses are judged. 2½-inch pots, \$1.00 per dozen; \$6.00 per hundred. 4-inch pots, \$2.00 per dozen; \$15.00 per hundred.

**General Jacqueminot** (Roussel, 1853.)—Crimson-scarlet; large, full; very fragrant; excellent. 2½-inch pots, 50 cents per dozen; \$3.50 per hundred. 4-inch pots, \$1.50 per dozen; \$12.00 per hundred.

**Gloire l'Exposition de Bruxelles** (Souper, 1890.)—Large, full, dark crimson; the deepest of the Hybrid Perpetuals. 2½-inch pots, 75 cents per dozen; \$5.00 per hundred. 4-inch pots, \$2.00 per dozen.

**Gloire de Margottin** (Margottin, 1887.)—Very dazzling red, extremely showy. 2½-inch pots, 60 cents per dozen; \$4.00 per hundred. 4-inch pots, \$2.00 per dozen.

**Glory Lyonnaise** (Guillot, 1885.)—Very large, full flowers; color white, base of petals canary; Tea Rose perfume. An excellent Rose. 2½-inch pots, 50 cents per dozen; \$3.50 per hundred. 4-inch pots, \$1.50 per dozen; \$12.00 per hundred.

**Glory of Cheshunt** (G. Paul, 1880.)—Rich red shaded crimson; very bright and vivid, of good cup-shape. A good garden Rose. 2½-inch pots, 75 cents per dozen; \$5.00 per hundred.

**His Majesty**—See Novelties, page 8.

**Hugh Dickson** (Hugh Dickson, 1904.)—A vigorous free grower and perpetual bloomer with fine foliage; color brilliant crimson shaded scarlet; large and fine form, opening well in all weathers. Very sweetly scented. 2½-inch pots, \$1.00 per dozen; \$6.00 per hundred.

**John Hopper** (Ward, 1862.)—Bright rose, reverse of petals pale lilac; very large and double; free bloomer. 2½-inch pots, 60 cents per dozen; \$4.50 per hundred. 4-inch pots, \$1.50 per dozen; \$12.00 per hundred.

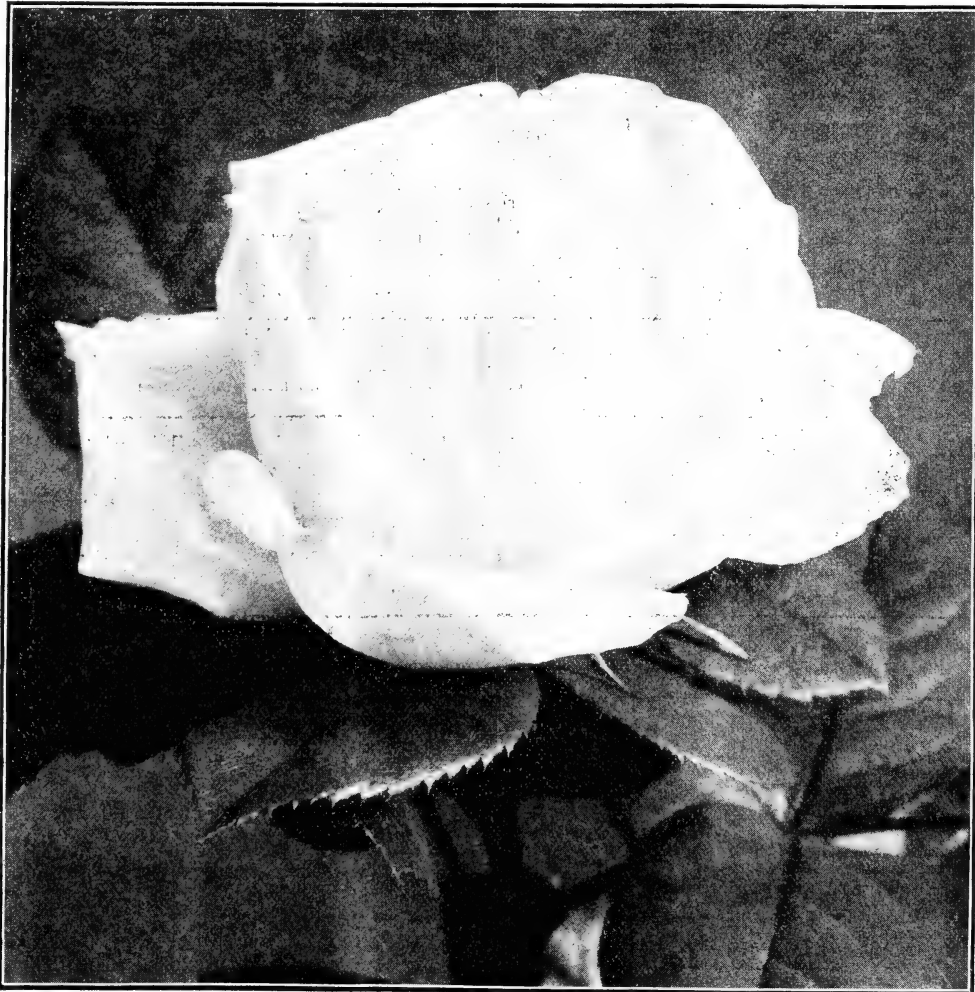

Frau Karl Druschki.

## HYBRID PERPETUAL ROSES—*Rosa Hybrida Cifera*—Concluded

- J. B. Clark** (Hugh Dickson, 1905).—The color is unique among Roses, being deep scarlet shaded blackish-crimson, with a rich bloom like a plum; flowers are large and beautifully formed. Awarded the gold medal National Rose Society. 2½-inch pots, 75 cents per dozen; \$5.00 per hundred. 4-inch pots, \$1.50 per dozen; \$12.00 per hundred.
- Jubilee** (Henderson, 1898).—A pure crimson with shadings of maroon; a grand Rose from every point of view. 2½-inch pots, 50 cents per dozen; \$3.50 per hundred. 4-inch pots, \$1.50 per dozen; \$12.00 per hundred.
- Louis Van Houtte** (Lacharme, 1869).—Deep crimson shaded maroon, most vivid and distinct; large, full and fine form. 2½-inch pots, 50 cents per dozen; \$3.50 per hundred. 4-inch pots, \$1.50 per dozen; \$12.00 per hundred.
- Madame Charles Wood** (Verdier, 1861).—Bright cherry-red; extremely free bloomer. A grand garden Rose. 2½-inch pots, 60 cents per dozen; \$4.00 per hundred. 4-inch pots, \$1.50 per dozen; \$12.00 per hundred.
- Madame Masson** (Masson, 1856).—This is a glorious Rose. The flower is of the largest size. Color bright brilliant red; free bloomer. Sweetly scented. 2½-inch pots, 50 cents per dozen; \$3.50 per hundred. 4-inch pots, \$1.50 per dozen; \$12.00 per hundred.
- Madame Plantier** (Plantier, 1835).—Extremely hardy; vigorous grower; completely hides itself in June with its lovely pure white sweet-scented flower; fine. This is strictly speaking not a Hybrid Perpetual but we place it with the Hybrid Perpetuals for convenience sake. 2½-inch pots, 50 cents per dozen; \$3.50 per hundred. 4-inch pots, \$1.50 per dozen; \$12.00 per hundred.
- Mademoiselle Marie Rady** (Fontaine, 1865).—Fine dazzling red; a superb Rose in every respect. 2½-inch pots, 50 cents per dozen; \$3.50 per hundred. 4-inch pots, \$1.50 per dozen; \$12.00 per hundred.
- Magna Charta** (W. Paul, 1876).—Bright rose, very large and double, of good form and fragrant; extra. 2½-inch pots, 50 cents per dozen; \$3.50 per hundred. 4-inch pots, \$1.50 per dozen; \$12.00 per hundred.
- Marchioness of Lorne** (W. Paul, 1889).—Produces flowers of an exceedingly rich rose color, shaded in center with vivid carmine; extra fine. 2½-inch pots, 50 cents per dozen; \$3.50 per hundred. 4-inch pots, \$1.50 per dozen; \$12.00 per hundred.
- Margaret Dickson** (Alex. Dickson, 1891).—White with delicate flesh center; large and of good substance; fine form. Awarded gold medal N. R. S. 2½-inch pots, 60 cents per dozen; \$4.00 per hundred. 4-inch pots, \$1.50 per dozen; \$12.00 per hundred.
- Marie Baumann** (Baumann, 1863).—Soft carmine-red; very large, full, perfect form, free blooming. 2½-inch pots, 60 cents per dozen; \$4.00 per hundred. 4-inch pots, \$1.50 per dozen; \$12.00 per hundred.
- Marshall P. Wilder** (Ellwanger, 1884).—A great many persons will not give up to the contention that this is the ne plus ultra in red Roses. It certainly is a hummer and hard to beat. Deep, rich glowing red. 2½-inch pots, 60 cents per dozen; \$4.00 per hundred. 4-inch pots, \$2.00 per dozen; \$15.00 per hundred.
- Mrs. John Laing** (Bennett, 1887).—A splendid Rose, perfectly hardy, with immense flowers; full and double; borne in great profusion. Color clear bright shining pink; exquisitely shaded. Awarded gold medal N. R. S. Cannot be too highly recommended. 2½-inch pots, 60 cents per dozen; \$4.50 per hundred. 4-inch pots, \$2.00 per dozen; \$15.00 per hundred.
- Mrs. R. G. Sharman Crawford** (Alex. Dickson, 1894).—Clear rosy-pink; the outer petals shaded with pale flesh; one of the very finest Roses grown. Gold medal N. R. S. 2½-inch pots, 75 cents per dozen; \$5.00 per hundred. 4-inch pots, \$2.00 per dozen; \$15.00 per hundred.
- Nova Zembla**—See Novelties, page 8.
- Paul Neyron** (Levet, 1869).—Deep rose; flowers of immense size; indeed many claim this to be the largest Rose grown. 2½-inch pots, 50 cents per dozen; \$3.50 per hundred. 4-inch pots, \$1.50 per dozen; \$12.00 per hundred.
- President Lincoln** (Granger, 1862).—A clear bright red, universally admired. A fine rich Rose. 2½-inch pots, 50 cents per dozen; \$3.50 per hundred. 4-inch pots, \$1.50 per dozen; \$12.00 per hundred.
- Prince Camille de Rohan** (Verdier, 1861).—Deep velvety crimson-maroon, full and of good form and perhaps the best of all the hardy dark Roses. 2½-inch pots, 50c per dozen; \$3.50 per hundred. 4-inch pots, \$1.50 per dozen; \$12.00 per hundred.
- Princess of Naples**—See Novelties, page 8.
- Rev. Alan Cheales**—Pure lake, with reflexed silvery-white petals; a large Peony-like Rose of great novelty of color. 2½-inch pots, 60 cents per dozen; \$4.00 per hundred. 4-inch pots, \$1.50 per dozen.
- Robert Duncan** (Alex. Dickson, 1897).—Bright crimson flushed with rosy-lake; very floriferous; fragrant. 2½-inch pots, 60 cents per dozen; \$4.00 per hundred. 4-inch pots, \$1.50 per dozen; \$12.00 per hundred.
- Roger Lambelin** (Schwartz, 1890).—Glowing velvety-crimson; each petal distinctly edged with pure white. 2½-inch pots, 60 cents per dozen; \$4.00 per hundred. 4-inch pots, \$2.00 per dozen; \$15.00 per hundred.
- Ulrich Brunner** (Levet, 1881).—Cherry-red of immense size; fine form and most effective in the garden. Should be in everyone's collection. 2½-inch pots, 60 cents per dozen; \$4.50 per hundred. 4-inch pots, \$1.50 per dozen; \$12.00 per hundred.
- Vick's Caprice** (Vick, 1893).—Large, full. Color bright satiny-pink, striped white and carmine; a very distinct Rose. 2½-inch pots, 50 cents per dozen; \$3.50 per hundred. 4-inch pots, \$1.50 per dozen; \$12.00 per hundred.

## BOURBON ROSES—*Rosa Bourboniana*

A semi-double rose colored variety. Was imported from Mauritius to France in 1819 by M. Jacques. Attempts were made to improve this pretty but imperfect Rose, and a number of very beautiful varieties have been originated. They are more hardy than the Tea Scented Roses.

- Comtesse de Barbantane** (Guillot, 1858).—A bright clear shell-pink; hardy; extra fine. 2½-inch pots, 50 cents per dozen; \$3.50 per hundred. 4-inch pots, \$1.50 per dozen.
- Empress Eugenie** (Plantier, 1855).—Bourbon. A grand garden Rose. Solid color, of bright pink; very double, full and sweet. 2½-inch pots, 50 cents per dozen; \$3.00 per hundred. 4-inch pots, \$1.25 per dozen; \$10.00 per hundred.
- Madame Isaac Perriere** (Margottin, 1880).—Vivid carmine; large and double; immense size flower. Very free blooming. 2½-inch pots, 50 cents per dozen; \$3.50 per hundred.

- Souvenir de la Malmaison** (Beluze, 1843).—Blush-white shaded flesh; large and very double; sweetly scented. Especially good. 2½-inch pots, 50 cents per dozen; \$3.00 per hundred. 4-inch pots, \$1.50 per dozen; \$12.00 per hundred.
- White Malmaison** (Crown Princess Victoria).—White, tinted with lemon; resembles the old Souv. de la Malmaison except color. It is a Rose that stands up well to the head of the procession. Extra. 2½-inch pots, 50 cents per dozen; \$3.50 per hundred. 4-inch pots, \$1.50 per dozen; \$12.00 per hundred.

## CHINA ROSES—*Rosa Indica*

Called by some Bengal Roses. Natives of China, introduced into our gardens in 1720. They are of luxuriant growth and constant bloomers. These Roses are fine for bedding and massing for color effect.

- Agrippina** (Coqueran, 1832).—An old standby; velvety-crimson; abundant bloomer. 2½-inch pots, 50 cents per dozen; \$3.00 per hundred. 4-in. pots, \$1.25 per dozen; \$10.00 per 100.
- Arch Duke Charles** (Laffay).—Opens red changing to silvery-pink. 2½-inch pots, 50 cents per dozen; \$3.00 per hundred. 4-inch pots, \$1.25 per dozen; \$10.00 per hundred.
- Burbank** (Burbank, 1900).—Color cherry-rose; by many highly prized as a fine bedder, as it blooms very freely. 2½-inch pots, 50 cents per dozen; \$3.00 per hundred. 4-inch pots, \$1.25 per dozen; \$10.00 per hundred.
- Champion of the World** (Woodhouse, 1894).—Clear bright pink, always in bloom. Much larger flower than Hermosa. 2½-inch pots, 50 cents per dozen; \$3.00 per hundred. 4-inch pots, \$1.25 per dozen; \$10.00 per hundred.
- Gruss an Teplitz** (Geschwind, 1898).—Bright crimson-white, fiery-red center; cup-shaped; semi-double; flowers in clusters; so free in bloom as to present a blaze of scarlet. 2½-inch pots, 50 cents per dozen; \$3.50 per hundred. 4-inch pots, \$1.50 per dozen; \$12.00 per hundred.

- Hermosa** (Marcheseau, 1840).—A pleasing shade of bright pink; fine for both pot and garden culture. 2½-inch pots, 50 cents per dozen; \$3.00 per hundred. 4-inch pots, \$1.25 per dozen; \$10.00 per hundred.
- Leuchtfleur**—See Novelties, page 8.
- Louis Philippe** (Guerin, 1834).—Brilliant fiery-crimson; very floriferous; fine bedder. 2½-inch pots, 50 cents per dozen; \$3.00 per hundred. 4-inch pots, \$1.25 per dozen; \$10.00 per hundred.
- Lucullus** (Guinoisseau, 1834).—Beautiful dark crimson-maroon; fine bedder. 2½-inch pots, 50 cents per dozen; \$3.00 per hundred. 4-inch pots, \$1.25 per dozen; \$10.00 per hundred.
- Mrs. Degraw** (Henderson, 1896).—Bright coral-pink; much like Champion of the World, only claimed to be freer flowering. 2½-inch pots, 50 cents per dozen; \$3.00 per hundred. 4-inch pots, \$1.25 per dozen; \$10.00 per hundred.
- Queen's Scarlet** (Hallock, 1880).—Fiery-red, good bedder; fine. 2½-inch pots, 50 cents per dozen; \$3.00 per hundred. 4-inch pots, \$1.25 per dozen; \$10.00 per hundred.



# POLYANTHA or BABY RAMBLER ROSES

A class of miniature Roses derived from the Climbing Polyantha. They are of dwarf habit and bloom so freely as to cover the entire plant with bloom. The plants are splendid for bedding, or as edgings for borders they are hardy.

**Anna Muller** (Schmidt, 1907).—Large clusters of brilliant rose colored flowers produced in great profusion. This is the original pink Baby Rambler. 2½-inch pots, 50c per doz; \$3.00 per 100. 4-in. pots, \$1.50 per dozen; \$12.00 per 100.

**Baby Rambler**, or **Madame N. Lavasseur** (Lavasseur, 1903).—This is the original Baby Rambler, daddy of them all. It is in bloom all the time, flowers in large clusters of brightest crimson. It grows to a height of eighteen inches and hides the plant with its bloom. A most wonderful Rose. 2½-inch pots, 60 cents per dozen; \$4.00 per hundred. 4-inch pots, \$1.50 per dozen; \$12.00 per hundred.

**Catherine Zeimet** or **White Baby Rambler** (Lambert, 1901).—This is the far-famed white flowering Baby Rambler. Certainly a sight worth seeing when in full bloom. Pure white. 2½-inch pots, 50 cents per dozen; \$3.50 per hundred. 4-inch pots, \$1.50 per doz; \$12.00 per 100.

**Clothilde Soupert** (Soupert and Notting, 1890).—Outer petals pearly-white, center rosy-pink; large for its class; very full; exquisite. 2½-inch pots, 50 cents per dozen; \$3.00 per hundred. 4-inch pots, \$1.50 per dozen; \$12.00 per hundred.

**Jeanne de Arc**—See Novelties, page 8.

**Jeanne Drivon** (Schwartz, 1883).—A beautiful flesh color, changing to white. 2½-inch pots, 50 cents per dozen; \$3.00 per hundred. 4-inch pots, \$1.50 per dozen; \$12.00 per hundred.

**Jessie**—See Novelties, page 8.

**Mademoiselle Cecile Brunner** (Ducher, 1880).—Blush shaded pale salmon-pink; distinct and very pretty. 2½-inch pots, 50 cents per dozen; \$3.00 per hundred. 4-inch pots, \$1.50 per dozen; \$12.00 per hundred.

**Marie Pavie** (Alegatiere, 1888).—White with rose center; full; one of the best. 2½-inch pots, 50 cents per dozen; \$3.00 per hundred. 4-inch pots, \$1.50 per dozen; \$12.00 per hundred.

**Mignonette** (Guillot, 1881).—Rosy-pink; small and semi-double; a beautiful miniature Rose. 2½-inch pots, 50c per dozen; \$3.00 per hundred. 4-inch pots, \$1.50 per dozen; \$12.00 per hundred.

**Mosella** (Lambert, 1895).—This is a Hybrid Polyantha and bears large flowers for this class; center of flower chrome-



**Catherine Zeimet or White Baby Rambler.**

yellow; edges of petals shading out to creamy-white. 2½-inch pots, 50 cents per dozen; \$3.00 per hundred. 4-inch pots, \$1.50 per dozen; \$12.00 per hundred.

**Mrs. Taft**—See Novelties, page 8.

**Mrs. William Cutbush**—See Novelties, page 8.

**Orleans Rose**—See Novelties, page 8.

**Paquerette** (Guillot, 1876).—Pure white and very double. 2½-inch pots, 50 cents per dozen; \$3.00 per hundred. 4-inch pots, \$1.50 per dozen; \$12.00 per hundred.

**Perle d'Or** (Dubreuil, 1883).—Nankeen-yellow with orange center; very novel and beautiful. 2½-inch pots, 50 cents per dozen; \$3.00 per hundred. 4-inch pots, \$1.50 per dozen; \$12.00 per hundred.

**Schneewitchen** (Lambert, 1901).—Ivory-white, large trusses of semi-double flowers, with large golden stamens; very pretty. 2½-inch pots, 50 cents per dozen; \$3.00 per hundred. 4-inch pots, \$1.50 per dozen; \$12.00 per hundred.

## HARDY CLIMBING ROSES

Including the Ramblers, Cl. Polyanthas and Wichuraiana

**Alberic Barbier** (Barbier, 1900).—Wichuraiana. Creamy-white with canary-yellow center; buds of orange-yellow. The flowers are semi-double in immense clusters. A very fine early flowering variety. 2½-inch pots, 50 cents per dozen; \$3.00 per hundred. 4-inch pots, \$1.25 per dozen; \$10.00 per hundred.

**American Pillar**—See Novelties, page 9.

**Bagatelle**—See Novelties, page 9.

**Baltimore Belle** (Feast, 1843).—Blush-white; in large clusters. A splendid hardy climber. 2½-inch pot, 50 cents per dozen; \$3.00 per hundred. 4-inch pots, \$1.25 per dozen; \$10.00 per hundred.

**Bordeaux**—See Novelties, page 9.

**Caroline Marneisse** (Rosse, 1848).—This is a hardy Noisette Rose; blush-white; very free bloomer. 2½-inch pots, 50 cents per dozen; \$3.00 per hundred. 4-inch pots, \$1.25 per dozen; \$10.00 per hundred.

**Crimson Rambler** (Turner, 1893).—Bright crimson flowers produced in large clusters of pyramidal form; a grand variety for pillars and arches and to train over porches; it also makes a fine attractive hedge. Awarded gold medal N. R. S. 2½-inch pots, 50 cents per dozen; \$3.00 per hundred. 4-inch pots, \$1.25 per dozen; \$10.00 per hundred.

**Climbing Baby Rambler**—See Novelties, page 9.

**Climbing Frau Karl Druschki**—See Novelties, page 9.

**Dr. W. Van Fleet**—See Novelties, page 9.

**Dorothy Perkins** (Perkins, 1902).—A most beautiful shell-pink; the flowers are borne in large clusters of small double blooms and are very sweetly scented; quite first-class. 2½-inch pots, 50 cents per dozen; \$3.00 per hundred. 4-inch pots, \$1.25 per dozen; \$10.00 per hundred.

**Eisenach**—See Novelties, page 9.

These Roses are suitable for planting where they can climb on walls, fences, galleries, porches, pillars, pergolas, arches, etc.; in fact, wherever a hardy climber is required. This list includes the Ramblers, Climbing Polyanthas, Wichuraianas, etc.

**Empress of China** (Jackson, 1896).—Bright pink; in large clusters. 2½-inch pots, 50 cents per dozen; \$3.00 per hundred. 4-inch pots, \$1.25 per dozen; \$10.00 per hundred.

**Evergreen Gem** (Manda, 1889).—Yellow in bud opening to almost white and perfectly double; early flowering. 2½-inch pots, 50 cents per dozen; \$3.00 per hundred. 4-inch pots, \$1.25 per dozen; \$10.00 per hundred.

**Flower of Fairfield**—See Novelties, page 9.

**Gardenia** (Soupert and Notting, 1900).—Bright yellow, cream color when open; very fragrant and free; early flowering. 2½-inch pots, 50 cents per dozen; \$3.00 per hundred. 4-inch pots, \$1.25 per dozen; \$12.00 per hundred.

**Goldfinch**—See Novelties, page 9.

**Hiawatha** (Walsh, 1904).—A rambling variety of great beauty, bearing large trusses of single flowers. Color deep crimson shading to almost white in the center of the blooms with rich golden anthers remaining a long time in flower; late flowering; fine for pot culture. 2½-inch pots, 50 cents per dozen; \$3.50 per hundred. 4-inch pots, \$2.00 per dozen.

**Lady Gay** (Walsh, 1903).—Deep rich rose color, similar in all respects to Dorothy Perkins, but the flowers are larger and the color deeper; late flowering. 2½-inch pots, 50 cents per dozen; \$3.00 per hundred. 4-inch pots, \$1.25 per dozen; \$10.00 per hundred.

**Lady Godiva**—See Novelties, page 9.

**Lyon Rambler**—See Novelties, page 9.

**Madame Alfred Carriere** (Schwartz, 1879).—Pure white suffused with yellow at base of petals; very free and very fragrant; fine for arches and pillars. 2½-inch pots, 50 cents per dozen; \$3.00 per hundred. 4-inch pots, \$1.25 per dozen; \$10.00 per hundred.

## HARDY CLIMBING ROSES

Concluded

- Manda's Triumph** (Manda, 1897).—Large clusters of double white flowers; sweetly scented. 2½-inch pots, 50 cents per dozen; \$3.00 per hundred. 4-inch pots, \$1.25 per dozen; \$10.00 per hundred.
- Mary Washington**.—Pure white, perfectly double, in immense clusters; fine. 2½-inch pots, 50 cents per dozen; \$3.00 per hundred. 4-inch pots, \$1.25 per dozen; \$10.00 per hundred.
- Philadelphia Rambler** (Conard, 1902).—Glowing crimson, large clusters; fine; several shades darker in color than Crimson Rambler. 2½-inch pots, 50 cents per dozen; \$3.00 per hundred. 4-inch pots, \$1.25 per dozen; \$10.00 per hundred.
- Pink Rambler W. Euphrosyne** (Lambert, 1896).—Bright pink, produced in large clusters. 2½-inch pots, 50 cents per dozen; \$3.00 per hundred. 4-inch pots, \$1.25 per dozen; \$10.00 per hundred.
- Prairie Queen** (Feast, 1843).—The old standby red climber. It is so hardy that it delights in the climate of Alaska and Canada. 2½-inch pots, 50 cents per dozen; \$3.00 per hundred. 4-inch pots, \$1.25 per dozen; \$10.00 per hundred.
- Russell's Cottage**.—Dark red, double and full; very hardy. 2½-inch pots, 50 cents per dozen; \$3.00 per hundred. 4-inch pots, \$1.25 per dozen; \$10.00 per hundred.
- Seven Sisters**.—Crimson to white and all intermediate shades; extra. 2½-inch pots, 50 cents per dozen; \$3.00 per hundred. 4-inch pots, \$1.25 per dozen; \$10.00 per hundred.
- South Orange Perfection** (Manda, 1897).—Soft pink or blush changing to white. 2½-inch pots, 50 cents per dozen; \$3.00 per hundred. 4-inch pots, \$1.25 per dozen; \$10.00 per hundred.
- Tausendschoen**.—See Novelties, page 9.
- Tennessee Belle**.—Beautiful pink; free bloomer; an old standby. 2½-inch pots, 50 cents per dozen; \$3.00 per hundred. 4-inch pots, \$1.25 per dozen; \$10.00 per hundred.
- Trier** (Lambert, 1904).—Large clusters of creamy-white blooms with dark yellow anthers, flowering freely; quite hardy. 2½-inch pots, 50 cents per dozen; \$3.00 per hundred. 4-inch pots, \$1.25 per dozen; \$10.00 per hundred.
- Veilchenblau, The Blue Rose**.—See Novelties, page 9.
- White Dorothy Perkins**.—See Novelties, page 9.
- White Rambler or Thalia** (Lambert, 1896).—Small flowers of pure white, produced in large clusters; fine. 2½-inch pots, 50 cents per dozen; \$3.00 per hundred. 4-inch pots, \$1.25 per dozen; \$10.00 per hundred.
- William C. Eagan** (Sargeant, 1902).—A grand climber producing in great abundance delightful rose colored flowers. 2½-inch pots, 50 cents per dozen; \$3.00 per hundred. 4-inch pots, \$1.25 per dozen; \$10.00 per hundred.
- Yellow Rambler or Aglaiia** (Lambert, 1896).—Bright yellow changing to canary-yellow; produced in pyramidal clusters of fifty or more blooms. 2½-inch pots, 50 cents per dozen; \$3.00 per hundred. 4-inch pots, \$1.25 per dozen; \$10.00 per hundred.

## MOSS ROSES

Rosa Muscosa Bifera

These are probably a sport of the Cabbage Rose. The origin of the double Moss Rose is left to conjecture. They have always been favorites, for what can be more elegant than the bud of the Moss Rose and more delicious than its fragrance. Perfectly hardy.

- Henri Martin** (Portmer, 1863).—Large full flower of deep red; well mossed; fragrant. 2½-inch pots, 60 cents per dozen; \$4.50 per hundred. 4-in. pots, \$2.00 per dozen; \$15.00 per 100.
- Madame Louis Leveque**.—See Novelties, page 9.
- Mousseline** (Robert and Moreau, 1881).—Pure white flower, buds heavily and beautifully mossed. 2½-in. pots, 60c per doz; \$4.50 per hundred. 4-inch pots, \$2.00 per dozen; \$15.00 per 100.
- Princess Adelaide** (Laffay, 1845).—Deep bluish-pink with buds that are thoroughly mossed. 2½-inch pots, 60c per dozen; \$4.50 per hundred. 4-in. pots, \$2.00 per dozen; \$15.00 per 100.

## MISCELLANEOUS ROSES

- Amena, The Pink Cherokee Rose**.—See Novelties, page 9.
- Double Laevigata, or the Double Flowering Cherokee**.—A beautiful hardy Rose, bearing double white flowers; very fine. The foliage of this Rose is very distinct. 2½-inch pots, 50 cents per dozen; \$3.50 per hundred. 4-inch pots, \$2.00 per 100.
- Fortune's Double Yellow, or Beauty of Glasenwood** (Fortune, 1845).—Yellow flaked with carmine; very charming color. 2½-inch pots, 50 cents per dozen; \$3.00 per hundred. 4-inch pots, \$1.50 per dozen.
- Laevigata, the Single White Cherokee Rose**.—This is the famous Cherokee Rose so well known in California. Large, pure white flowers with center filled with golden-yellow anthers. 2½-inch pots, 50c doz; \$3.50 per 100. 4-in. pots, \$2.00 per doz.
- Microphylla Alba**.—A most vigorous grower; very hardy; bears semi-double flowers of a creamy-white. This is the Rose Keystone you hear so much about. 2½-inch pots, 50 cents per dozen; \$3.00 per hundred. 4-inch pots, \$1.50 per dozen.
- New Century** (Conard, 1891).—Hybrid Rugosa. A grand Rose that is entirely hardy, bearing beautiful silvery-pink flowers in clusters. This Rose is in bloom all the time. Extra fine for nurserymen. 2½-inch pots, 60 cents per dozen; \$4.00 per hundred. 4-inch pots, \$2.00 per dozen; \$15.00 per hundred.
- White Banksia, or Lady Banks** (Keer, 1807).—A vigorous grower, in California growing to the top of tall trees and completely enveloping the entire tree; small double pure white flowers in clusters, with the true Violet fragrance; very desirable. 2½-inch pots, 60 cents per dozen; \$4.00 per hundred. 4-inch pots, \$2.00 per dozen; \$15.00 per hundred.
- Wichuraiana** (From Japan).—It readily adapts itself to any soil and will do well under any conditions. The pure white single flowers appear in greatest profusion during the month of July, after the June Roses are all past. 2½-in. pots, 50c per dozen; \$3.00 per 100. 4-in. pots, \$1.25 per doz; \$10.00 per 100.
- Yellow Banksia, or Lady Banks** (Dampier, 1827).—Same as White Banksia, except color of blooms is sulphur-yellow. 2½-inch pots, 60 cents per dozen; \$4.00 per hundred. 4-inch pots, \$2.00 per dozen; \$15.00 per hundred.

## Summer Bedding Roses for Cut Flowers

Mr. Florist you have no excuse to be without Roses during any day of the Summer and plenty of them

THE PLANTING OF ROSES in the garden for summer cut flowers has become in recent years a large business. We sell as many as twenty thousand plants to one concern for this purpose. The best proof that it is profitable is the fact that the firms who first made the trial are increasing their plantings, while many others are going into it. You say, "How shall we winter them?" We reply to let your wheels revolve fast enough to realize that you can buy Roses as cheaply as you can buy Salvia and Geraniums, and should you fail to winter the Roses, no serious loss is sustained. Another thing, the Tea and Hybrid Tea Roses will produce more blooms twice over than any Geranium. No florist has an excuse for being out of Roses throughout the entire summer season, and your blooms will be finer than any ever cut under glass.

### HOW TO OBTAIN THESE RESULTS

Select land, if possible, with a clay subsoil and a clayey loam top soil. Roses always do best where their roots can strike down and take hold of clay. Give a good coat of manure and plow deep. Always plant G. & R. own root two-and-one-half-inch pot plants. Time of planting should be governed by the locality (in our vicinity May 1st to 10th). Should the spring be early the planting may be done April 15th. Early planting, while the weather is cool, assures an active root action, and the plants are thus ready to work when the hot weather comes on. Cultivation should be intensive; that is, run the cultivator through them at least three or four times in two weeks, right after planting, and then use the hoe to loosen up the soil between the plants in the row. Now comes the important part. Mulch with straw manure fresh from the stable to a depth of 1½ to 2 inches, enough to thoroughly cover the ground, placing it right up around the plant. After this all you need to do is to pull what few weeds show (and but few do show through this mulch). This mulch will provide the necessary moisture and also do away with the cultivation. Never allow the flowers to open on the plants, but cut in the bud state, the stems placed in water and taken inside, and my! what Roses you will see! Nothing grows under glass to compare with them. Only certain varieties of Roses are suitable—those that are good growers, producing fine buds and flowers on good stems.

**IMPORTANT**—The list we name, so far as we know, will do well in all parts of the country. The florist in Ohio, or Wisconsin should have glorious Roses to cut all summer. You can experiment with a few hundred plants. There may be other varieties that in certain localities will fill the bill as a profitable summer cut flower. We will consider it a favor if our customers will write us saying what are the best for this purpose in their different localities. The following varieties of Roses we have found best for summer cut flowers in Ohio. Refer to the index for description of these Roses. Each and every one are free bloomers and are gems of the first water.

**WHITE**  
Souv. de Pres. Carnot.  
Kaiserin A. Victoria.  
White Maman Cochet.  
Marie Guillot.

**YELLOW**  
Blumenschmidt.  
Etoile de Lyon.

**PINK**  
Maman Cochet (Pink Cochet).  
Helen Good.  
Wm. R. Smith.  
President Taft.

**RED**  
Rhea Reid.  
Olivia.  
Helen Gould.  
Genl. MacArthur.



READY REFERENCE LIST OF ALL THE ROSES OFFERED IN THIS BOOK

All prices given in this list are for Roses from 2 1/2-inch pots. For prices of 4-inch pot Roses, see the different varieties.

Varieties.	Class.	Page.	Doz.	100
Agrippina	China	18	\$0 50	\$3 00
Alba Rosea	Tea	13	50	3 00
Alberic Barbier	Wich.	19	50	3 00
Alfred Colomb	H. P.	16	60	4 00
Aline Schneider	Cl. Tea	8	2 00	12 00
Alliance Franco-Russe	Tea	13	50	3 50
American Pillar	Cl. Polyantha	9	60	4 00
Amoena (Pink Cherokee)	Laevigata	9	1 00	6 00
Andre Gamon	H. T.	4	75	4 50
Anna de Diesbach	H. P.	16	50	3 50
Anna Muller	Polyantha	19	50	3 00
Antoine Rivoire	H. T.	10	50	3 00
Antoine Verdier	H. T.	10	50	3 00
Archduke Charles	China	18	50	3 00
Aurora	H. T.	10	50	3 50
Avoca	H. P.	8	1 00	6 00
Baby Rambler	Polyantha	19	60	4 00
Bagatelle	Cl. Polyantha	9	1 50	9 00
Baltimore Belle	Setigera	19	50	3 00
Barbarossa	H. P.	8	75	5 00
Bardou Job	H. T.	10	50	3 00
Baron de Bonstetten	H. P.	16	60	4 00
Beatrice	H. T.	4	75	5 50
Beauty of Stapleford	H. T.	10	50	3 00
Bessie Brown	H. T.	10	50	3 00
Betty	H. T.	10	75	5 00
Black Prince	H. P.	16	60	4 00
Blumenschmidt	Tea	13	50	3 50
Bon Silene	Tea	13	50	3 00
Bordeaux	Cl. Polyantha	9	60	4 00
Bougere	Tea	13	50	3 00
Boule de Niede	H. P.	16	50	3 50
Bridesmaid	Tea	13	50	3 00
Burbank	China	18	50	3 00
Captain Christy	H. P.	16	60	4 00
Captain Hayward	H. P.	16	60	4 50
Cardinal	H. T.	10	60	4 00
Caroline Kuster	Tea	13	50	3 00
Caroline Marneisse	Noisette	19	50	3 00
Catherine Mermet	Tea	13	50	3 00
Catherine Zeimet	Polyantha	19	50	3 50
Celia	H. T.	10	50	3 50
Celine Forrester	Noisette	15	50	3 00
Champion of the World	China	18	50	3 00
Charles Lefebvre	H. P.	16	60	4 00
Chateau des Clos Vougeat	H. T.	4	1 50	10 00
Cherry Ripe	H. T.	10	50	3 50
Christine de Noug	Tea	13	50	3 00
Clara Watson	H. T.	10	50	3 50
Climbing Baby Rambler	Cl. Polyantha	9	2 50	15 00
Climbing Belle Siebrecht	Cl. H. T.	15	60	4 00
Climbing Bridesmaid	Cl. Tea	15	50	3 00
Climbing Clothilde	Cl. Polyantha	15	50	3 00
Climbing Devoniensis	Cl. Tea	15	50	3 00
Climbing Frau Karl Druschki	Cl. H. P.	9	1 00	7 00
Climbing Kaisering A. Victoria	Cl. H. T.	15	50	3 00
Climbing Killarney	Cl. H. T.	8	60	4 00
Climbing Madame C. Testout	Cl. H. T.	15	60	4 50
Climbing Madame Welche	Cl. Tea	8	2 50	15 00
Climbing Mlle. Cecile Brunner	Cl. Polyantha	15	50	3 00
Climbing Marie Guillot	Cl. Tea	15	50	3 00
Climbing Meteor	Cl. H. T.	15	50	3 00
Climbing Papa Gontier	Cl. Tea	15	50	3 50
Climbing Paul Neyron	Cl. Tea	15	50	3 50
Climbing Perle des Jardins	Cl. Tea	15	50	3 50
Climbing Queen's Scarlet	Cl. China	8	2 00	12 00
Climbing Souv. de la Malmaison	Cl. Bourbon	15	50	3 00
Climbing Souvenir of Wootton	Cl. H. T.	15	50	3 50
Clio	H. P.	16	50	3 50
Clothilde Soupert	Polyantha	19	50	3 00
Cloth of Gold	Noisette	15	50	3 00
Colonel Leclerc	H. T.	4	75	6 00
Colonel R. S. Williamson	H. T.	10	60	4 00
Comtesse de Barbantane	Bourbon	18	50	3 50
Comtesse Riza du Parc	Tea	13	50	3 00
Conrad Ferdinand Meyer	H. P.	16	60	4 00
Coquette de Lyon	Tea	13	50	3 00
Coquette des Alpes	H. P.	16	50	3 50
Cornelia Cook	Tea	14	50	3 00
Countess of Derby	H. T.	10	50	3 50
Countess of Gosford	H. T.	10	60	4 00
Crimson Rambler	Cl. Polyantha	19	50	3 00
Crown Princess Cecile	H. T.	4	1 00	6 00
Dean Hole	H. T.	10	60	4 00
Devoniensis	Tea	14	50	3 00
Dinsmore	H. P.	16	60	4 00
Dr. Grill	Tea	14	50	3 00
Dr. J. Campbell Hall	Tea	14	50	3 50
Dr. W. Van Fleet	Wich.	9	1 00	6 00
Dorothy Page Roberts	H. T.	4	1 00	6 00
Dorothy Perkins	Wich.	19	50	3 00
Double Pink Killarney	H. T.	4	2 00	12 00

Varieties.	Class.	Page.	Doz.	100
Double Laevigata (Cherokee)	Laevigata	20	\$0 50	\$3 50
Duc de Rohan	H. P.	16	50	3 50
Duchess de Auerstadt	Tea	14	1 00	6 00
Duchess de Brabant	Tea	14	50	3 00
Duchess of Albany	H. T.	11	50	3 00
Duchess of Wellington	H. T.	4	1 50	10 00
Duke of Connaught	H. P.	17	60	4 50
Duke of Edinburgh	H. P.	17	60	4 50
Duke of Teck	H. P.	17	60	4 50
Duke of Wellington	H. P.	17	75	5 00
Earl of Dufferin	H. P.	17	75	5 00
Eisenach	Wich.	9	2 00	12 00
Eli Beauvillan	Cl. Tea	15	50	3 00
Elizabeth Barnes	H. T.	4	75	5 00
Empress Eugenie	Bourbon	18	50	3 00
Empress of China	Cl. China	19	50	3 00
Entente Cordiale	H. T.	4	1 00	7 00
Etoile de France	H. T.	11	50	3 50
Etoile de Lyon	Tea	14	50	3 00
Eugene Furst	H. P.	17	60	4 00
Evergreen Gem	Wich.	19	50	3 00
E. Veyrat Hermanos	Cl. Tea	15	50	3 50
Fisher Holmes	H. P.	17	75	5 00
Florence Edith Coulthwaite	H. T.	4	75	5 00
Florence Pemberton	H. T.	11	60	4 00
Flower of Fairfield	Cl. Polyantha	9	60	4 00
Fortune's Double Yellow	Tea	20	50	3 00
Francois Dubreuil	Tea	14	50	3 00
Francois Levet	H. P.	17	50	3 50
Frau Geheimrat Dr. Staub	H. T.	4	1 00	6 00
Frau Karl Druschki	H. P.	17	1 00	6 00
Frieherr von Marschall	Tea	14	50	3 50
Friedrichsruhe	Tea	7	1 00	6 00
F. R. Patzer	H. T.	4	1 00	6 00
Gainsborough	Cl. H. T.	15	50	3 50
Gardenia	Wich.	19	50	3 00
General Jacqueminot	H. P.	17	50	3 50
General MacArthur	H. T.	11	60	4 00
General Robert E. Lee	Tea	14	50	3 00
George C. Waud	H. T.	4	1 00	6 00
Gloire de l'Exposition de Bruxelles	H. P.	17	75	5 00
Gloire de Margottin	H. P.	17	60	4 00
Gloire Lyonnaise	H. P.	17	50	3 50
Glory of Cheshunt	H. P.	17	75	5 00
Golden Gate	Tea	14	50	3 00
Goldfinch	Cl. Polyantha	9	75	6 00
Grossherzogin Alexandra	H. T.	11	60	4 00
Gruss an Teplitz	China	18	50	3 50
Harry Kirk	Tea	7	1 75	12 00
Hector Mackenzie	H. T.	4	1 00	6 00
Helene Wattine	H. T.	4	1 75	12 00
Helen Good	Tea	14	50	3 50
Helen Gould	H. T.	11	50	3 00
Henry Martin	Moss	20	60	4 50
Hermosa	China	18	50	3 00
Hiawatha	Wich.	19	50	3 50
Hilda	H. T.	4	2 00	12 00
His Majesty	H. P.	8	75	5 00
Homer	Tea	14	50	3 00
Hugh Dickson	H. P.	17	1 00	6 00
Isabella Sprunt	Tea	14	50	3 00
Ivory	Tea	14	50	3 00
Jacques Vincent	H. T.	4	2 00	12 00
James Sprunt	Cl. China	15	50	3 00
J. B. Clark	H. P.	18	75	5 00
Jeanne de Arc	Polyantha	8	1 50	12 00
Jeanne Drvon	Polyantha	19	50	3 00
Jean Note	H. T.	4	75	6 00
Jessie	Polyantha	8	1 50	10 00
Johanna Wesselhoff	H. T.	11	60	4 50
John Hopper	H. P.	17	60	4 50
Jonkheer J. L. Mock	H. T.	4	2 00	12 00
Jubilee	H. P.	18	50	3 50
Kaiserin Augusta Victoria	H. T.	11	50	3 50
Kaiser Wilhelm II	H. T.	5	4 00	24 00
Killarney	H. T.	11	60	4 00
La Detroit	H. T.	11	50	3 00
Lady Alice Stanley	H. T.	5	1 50	12 00
Lady Battersea	H. T.	11	50	3 50
Lady Gay	Wich.	19	50	3 00
Lady Godiva	Cl. Polyantha	9	75	5 00
Lady Hillingdon	Tea	7	3 00	20 00
Lady Helen Vincent	H. T.	5	2 50	15 00
Lady Mary Corry	Tea	14	50	3 00
Lady Roberts	Tea	7	3 00	20 00
Lady Ursula	H. T.	5	60	4 50
Laevigata (White Cherokee)	Laevigata	20	50	3 50
La France	H. T.	11	50	3 00
La Galisriere	H. T.	5	75	4 50
Lamarque	Noisette	16	50	3 00

Varieties.	Class.	Page.	Doz.	100	Varieties.	Class.	Page.	Doz.	100
La Tosca	H. T.	11	\$1 00	\$6 00	My Maryland	H. T.	6	\$0 75	\$6 00
Laurent Carle	H. T.	11	60	4 00	New Century	Rugosa	20	0 60	4 00
Lena	Tea	14	50	3 50	Nita Weldon	Tea	8	5 00	...
Le Pactole	Tea	14	50	3 00	Nova Zembla	H. P.	8	1 00	6 00
Leuchtfeuer	China	8	3 00	...	Olivia	H. T.	6	60	4 50
Louis Philippe	China	18	50	3 00	Orleans Rose	Polyantha	8	1 00	6 00
Louis Van Houtte	H. P.	18	50	3 50	Paquerette	Polyantha	19	50	3 00
Lucullus	China	18	50	3 00	Papa Gontier	Tea	14	50	3 00
Lyon Rambler	Cl. Polyantha	9	60	4 00	Paula	Tea	8	1 00	6 00
Madame Abel Chatenay	H. T.	11	50	3 00	Paul Neyron	H. P.	18	50	3 50
Madame Alfred Carriere	Noisette	19	50	3 00	Peerless	H. T.	6	75	5 00
Madame Berard	Cl. Tea	16	60	4 50	Perle d'Or	Polyantha	19	50	3 00
Madame Camille	Tea	14	50	3 00	Perle des Jardins	Tea	14	50	3 50
Madame Caroline Testout	H. T.	11	60	4 50	Perle Von Godesburg	H. T.	12	50	3 50
Madame Charles Wood	H. P.	18	60	4 00	Philadelphia Rambler	Cl. Polyantha	20	50	3 00
Madame Constant Soupert	Tea	14	60	4 00	Pierre Guillot	H. T.	12	60	4 00
Madame de Vatry	Tea	14	50	3 00	Pillar of Gold (See E. Veyrat				
Madame de Watteville	Tea	14	50	3 50	Hermanos)	Cl. Tea	15	50	3 50
Madame Edmond Sablaroylles	Tea	14	50	3 50	Pink Rambler	Cl. Polyantha	20	50	3 00
Madame Isaac Perriere	Bourbon	18	50	3 50	Pius X	H. T.	12	60	4 00
Madame Jenny Guillemot	H. T.	11	50	3 50	Prairie Queen	Setigera	20	50	3 00
Madame Joseph Schwartz	Tea	14	50	3 00	President Lincoln	H. P.	18	50	3 50
Madame Jules Gravereaux	Cl. Tea	8	1 50	...	President Taft	H. T.	6	60	4 50
Madame Jules Grolez	H. T.	11	50	3 50	Prince Camille de Rohan	H. P.	18	50	3 50
Madame Lambard	Tea	14	50	3 00	Prince of Bulgaria	H. T.	12	50	3 50
Madame Leon Pain	H. T.	11	50	3 50	Prince Englebert Chas. d'Aren- berg	H. T.	6	3 00	...
Madame Leon Simon	H. T.	5	2 50	...	Princess Adelaide	Moss	20	60	4 50
Madame Louis Leveque	Moss	9	1 00	6 00	Princess Bonnie	Tea	14	50	3 00
Madame Margottin	Tea	14	50	3 00	Princess of Naples	H. P.	8	1 00	6 00
Madame Masson	H. P.	18	50	3 50	Princess of Sagan	Tea	14	50	3 00
Madame Maurice de Luze	H. T.	5	75	6 00	Queen Beatrice	H. T.	7	60	4 00
Madame Melanie Soupert	H. T.	11	50	3 50	Queen Olga of Greece	H. T.	12	50	3 50
Madame Mina Barbauson	H. T.	5	75	...	Queen's Scarlet	China	18	50	3 00
Madame Phillip Rivoire	H. T.	11	50	3 50	Radiance	H. T.	7	75	4 50
Madame P. Euler	H. T.	5	60	4 50	Rainbow	Tea	14	50	3 00
Madame Plantier	H. P.	18	50	3 50	Reine Marie Henrietta	Cl. H. T.	16	50	3 00
Madame Ravary	H. T.	5	1 25	10 00	Reve d'Or (Golden Chain)	Noisette	16	50	3 00
Madame Schwaller	H. T.	11	50	3 00	Rev. Alan Cheales	H. P.	18	60	4 00
Madame Segond Weber	H. T.	5	60	4 00	Rev. David R. Williamson	H. T.	7	2 50	...
Madame Valere Beaumez	H. T.	5	2 00	...	Rhea Reid	H. T.	7	60	4 00
Madame Welche	Tea	14	50	3 00	Rheinland's Eyre	H. T.	7	75	...
Mademoiselle Cecile Berthod	Tea	14	50	3 00	Richmond	H. T.	12	60	4 00
Mademoiselle Cecile Brunner	Polyantha	19	50	3 00	Robert Duncan	H. P.	18	60	4 00
Mademoiselle Franzisca Kruger	H. T.	14	50	3 00	Roger Lambelin	H. P.	18	60	4 00
Mademoiselle Helene Gambier	H. T.	11	50	3 00	Rose Gubert	Tea	8	60	4 00
Mademoiselle Louise Leroy	Cl. Tea	8	75	5 00	Rose Queen	H. T.	7	2 50	15 00
Mademoiselle Marie Rady	H. P.	18	50	3 50	Rosemary	H. T.	12	60	4 00
Mademoiselle Simone Beaumez	H. T.	11	50	3 50	Rosemane Gravereaux	H. T.	12	50	3 50
Magna Charta	H. P.	18	50	3 50	Russell's Cottage	...	20	50	3 00
Magnafrano	H. T.	11	60	4 00	Ruth Vestal (Cl. Bride)	Cl. Tea	16	50	3 50
Maman Cochet	Tea	14	50	3 00	Safran	Tea	15	50	3 00
Mamie	Cl. Tea	16	50	3 50	Schneewitchen	Polyantha	19	50	3 00
Manda's Triumph	Wich.	20	50	3 00	Senator Mascaurand	H. T.	7	1 00	6 00
Marchioness of Lorne	H. P.	18	50	3 50	Seven Sisters	Grevilla	20	50	3 00
Marechal Niel	Cl. Tea	16	50	3 50	Snowflake	Tea	15	50	3 00
Margaret Dickson	H. P.	18	60	4 00	Solfatara	Noisette	16	50	3 00
Marie Baumann	H. P.	18	60	4 00	Sombrouil	Tea	15	50	3 00
Marie Ducher	Tea	14	50	3 00	South Orange Perfection	Wich.	20	50	3 00
Marie Guillot	Tea	14	50	3 00	Souvenir de Cath. Guillot	Tea	15	50	3 00
Marie Pavie	Polyantha	19	50	3 00	Souvenir de la Malmaison	Bourbon	18	50	3 00
Marie Van Houtte	Tea	14	50	3 00	Souvenir de Pierre Notting	Tea	15	50	3 00
Marquis de Querhoent	Tea	14	50	3 00	Souvenir de Pres. Carnot	H. T.	12	50	3 50
Marshall P. Wilder	H. P.	18	60	4 00	Souvenir d'Un Ami	Tea	15	50	3 00
Mary Countess of Ilchester	H. T.	5	75	6 00	Souvenir of Wootton	H. T.	12	60	4 00
Mary Washington	Noisette	20	50	3 00	Sunrise	Tea	15	60	4 00
Mayflower	H. T.	6	1 00	6 00	Sunset	Tea	15	60	4 00
May Miller	Tea	7	1 00	7 00	Tausendschoen	Cl. Polyantha	9	50	3 50
Melody	H. T.	6	1 75	12 00	Tennessee Belle	Tea	20	50	3 00
Meteor	H. T.	11	50	3 00	The Bride	Tea	15	50	3 00
Microphylla Alba	...	20	50	3 00	The Queen	Tea	15	50	3 00
Mignonette	Polyantha	19	50	3 00	Theresa	H. T.	7	4 00	...
Miss Alice de Rothschild	Tea	7	5 00	...	Frier	Cl. Polyantha	20	50	3 00
Miss Cynthia Forde	H. T.	6	1 00	6 00	Triumph de Pernet Pere	H. T.	12	50	3 00
Miss Kate Moulton	H. T.	12	50	3 50	Ulrich Brunner	H. P.	18	60	4 50
Molly Sharman Crawford	Tea	7	60	4 50	Uncle John	Tea	15	50	3 00
Mosella	Polyantha	19	50	3 00	Veilchenblau	Cl. Polyantha	9	60	4 00
Mousseline	Moss	20	60	4 50	Vict's Caprice	H. P.	18	50	3 50
Mrs. Aaron Ward	H. T.	5	1 25	8 00	Viscountess Folkestone	H. T.	12	60	4 00
Mrs. Arthur Robt. Waddell	H. T.	6	60	4 00	Wellesley	H. T.	12	50	3 50
Mrs. B. R. Cant	Tea	14	50	3 00	White Banksia	Banksia	20	60	4 00
Mrs. David Jardine	H. T.	6	60	4 00	White Bougere	Tea	15	50	3 00
Mrs. Degraw	China	18	50	3 00	White Dorothy Perkins	Wich.	9	60	4 00
Mrs. Edward J. Holland	H. T.	7	5 00	...	White Killarney	H. T.	7	75	4 50
Mrs. Foley Hobbs	Tea	6	5 00	...	White La France	H. T.	13	50	3 00
Mrs. Fred Straker	H. T.	6	5 00	...	White Malmaison	Bourbon	18	50	3 50
Mrs. George Preston	H. T.	6	5 00	...	White Maman Cochet	Tea	15	50	3 00
Mrs. G. W. Kershaw	H. T.	12	60	4 00	White Rambler	Cl. Polyantha	20	50	3 00
Mrs. Harold Brocklebank	H. T.	12	60	4 00	Wichuraiana	Wich.	20	50	3 00
Mrs. Hubert Taylor	Tea	8	4 00	...	William Allen Richardson	Noisette	16	50	3 00
Mrs. John Laing	H. P.	18	60	4 50	William C. Egan	Wich.	20	50	3 00
Mrs. Potter Palmer	H. T.	12	60	4 00	William Notting	H. T.	7	60	4 00
Mrs. Robert Garrett	H. T.	12	50	3 50	William R. Smith	Tea	15	50	3 50
Mrs. R. G. Sharman Crawford	H. P.	18	75	5 00	William Shean	H. T.	7	60	4 50
Mrs. Stewart Clark	H. T.	6	5 00	...	Winnie Davis	H. T.	13	50	3 50
Mrs. Taft	Polyantha	8	1 50	10 00	Yellow Banksia	Banksia	20	60	4 00
Mrs. Theodore Roosevelt	H. T.	12	60	4 50	Yellow Cochet	Tea	15	50	3 50
Mrs. Wakefield Christie Miller	H. T.	6	4 00	...	Yellow Rambler	Cl. Polyantha	20	50	3 00
Mrs. William H. Cutbush	Polyantha	8	60	4 00	Yvonne Vacherat	H. T.	13	75	5 00
Muriel Grahame	Tea	14	50	3 50	Zelia Pradel	Noisette	16	50	3 00

The King of Flowers—Hardy Everywhere  
**Herbaceous Peonies**

The demand for fine Peonies is growing with each year, and every florist should have at least a small plantation of them from which to supply his trade, both for the plants and for cutting the bloom. One can make no more profitable investment. The bloom if cut in the bud state lasts for a week or more. We offer as choice a list of Peonies as you will find in this country. To the collector, the varieties named will be attractive. To those who wish to increase their stock of desirable sorts, this list will appeal, and to the nurserymen and dealers who buy to sell, there will be found a list of choice varieties at moderate cost. We started some years ago to grow Peonies, and we believe that no firm in this country has such a large planting of valuable sorts as we. Our endeavor is always to lead and not follow in any branch of the floral business we undertake. We will make Good & Reese Peonies as much of a household word as G. & R. Roses, so do not forget us when in need of Peonies. We can supply them (referring to the price) from the aristocrat to the plebeian. We guarantee our Peonies true to name. The plants we offer are divisions (from plants two to three years old), with two to five or more eyes. We always give value. We supply six at dozen, 25 at hundred, and 250 at thousand rates. For any varieties not listed write us for prices.

**PEONIES TO COLOR**  
 Usually Called Mixed Peonies

Our Peonies to color you will find unsurpassed. They are fine, large flowers, with rich colors, free bloomers. The roots we offer are strong. Be sure to try them. Note the low price at which we offer them.

- Best mixture of double bright pink, 75 cents per dozen; \$5.00 per hundred; \$40.00 per thousand.
- Best mixture of double bright rose, 75 cents per dozen; \$5.00 per hundred; \$40.00 per thousand.
- Best mixture of double white and blush-white, \$1.00 per dozen; \$7.00 per hundred; \$60.00 per thousand.
- Best mixture of double red, \$1.00 per dozen; \$7.00 per hundred; \$60.00 per thousand.
- Best mixture of double flowering, all colors, mixed, 60 cents per dozen; \$4.00 per hundred; \$35.00 per thousand.

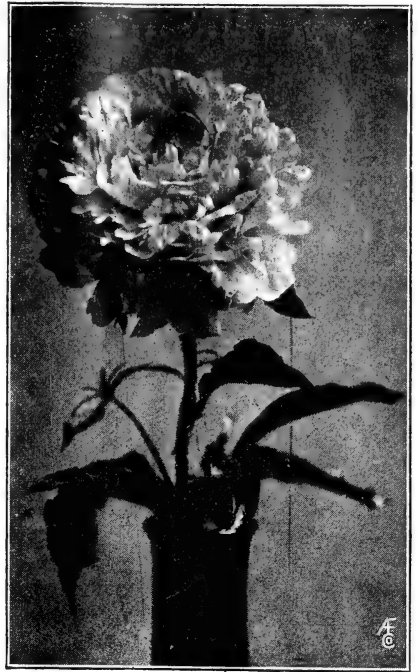

Albert Crousse.

**Early Flowering Peonies**  
 These Bloom During May

- Officialis Alba (Mutabilis)—Blush-white. \$1.25 per dozen; \$10.00 per hundred.
- Officialis Rosa—Soft, bright pink. \$1.25 per dozen; \$10.00 per hundred.
- Officialis Rubra—Deep, dark crimson. "Old May Peony." \$1.25 per dozen; \$10.00 per hundred; \$85.00 per thousand.

**Standard Varieties of Peonies**

This List Contains the Standard Varieties of Peonies That Produce Fine Flowers and Are Cheap

- Achille (Calot.)**—Sold by many as Marie Lemoine. It is a delicate pink changing to pearl-white. \$1.25 per doz; \$8.00 per 100; \$75.00 per 1,000.
- Agida**—Very bright, distinct red, has scarlet shades. Early and fragrant. \$1.75 per dozen; \$14.00 per hundred.
- Alba Sulfurea**—The yellowest of all Peonies. White guards, yellow center. Follows Festiva Maxima and ranks with it. Extra fine for cut flowers. \$2.00 per dozen; \$15.00 per hundred; \$140.00 per thousand.
- Andre Lauries (Crousse.)**—Bright deep rose, very free late bloomer. \$1.00 per dozen; \$6.00 per hundred; \$50.00 per thousand.
- Berlioz. (Crousse.)**—Enormous full globular imbricated bloom, bright currant-red, petals tipped silver. \$1.75 per dozen; \$14.00 per hundred.
- Boadicia**—Rosy-white, flushed creamy-white, high built, full center. A superb flower. \$1.75 per dozen; \$12.00 per hundred.
- Canari (Guerin.)**—Outer petals white flushed with pink, center light yellow, early and fine. \$2.00 per dozen; \$15.00 per hundred.
- Duc de Wellington (Calot.)**—Broad guards of pure white, center of flower sulphur-white. An old favorite. \$1.50 per dozen; \$12.00 per hundred.
- Duchess de Nemours (Calot.)**—Cup-shaped sulphur-white flowers, fading to pure white, a variety of exceptional merit. \$1.75 per dozen; \$14.00 per hundred.



Festiva Maxima.

- Edulis Superba (Lemon.)**—By many this is sold as L'Esperance. Lovely rose-pink, fine form, high tufted center, very early, extra. \$1.50 per dozen; \$12.00 per hundred; \$100.00 per thousand.
- Festiva Maxima (Miellez.)**—For over fifty years the standard of perfection in Peonies; fine paper-white, with a few carmine flakes. \$2.00 per dozen; \$15.00 per hundred; \$140.00 per thousand.
- Humei (Anderson.)**—Very large, compact and striking cherry-pink flower, cinnamon fragrance, late. Fine for all purposes. \$1.00 per dozen; \$7.00 per hundred; \$60.00 per thousand.
- Irma (Calot.)**—Soft, clear pink, with center of carmine, very pretty flower. \$1.25 per dozen; \$10.00 per hundred.
- L'Eclatante (Calot.)**—Flowers very double and full on stiff stems, stands upright, color deep velvety-crimson. We think this the best general purpose red. It's fine. \$2.00 per dozen; \$15.00 per hundred; \$140.00 per thousand.
- Louis Van Houtte (Delache.)**—Rich crimson-red, an old standby. \$2.00 per dozen; \$15.00 per hundred.
- Mme. Bollet (Calot.)**—Very double, clear rose, white reflex, lingulated with carmine, fine. \$1.50 per dozen; \$10.00 per hundred.
- Mme. Calot (Maillez.)**—Flesh-white, shaded salmon; fine for cut bloom, being the freest of all Peonies. \$2.50 per dozen; \$20.00 per hundred.

## Standard Varieties of Peonies—Concluded

**Mme. de Verneville (Crousse).**—Pure white, with edges of some petals bordered carmine, early, free and exceptionally fine. One of the very finest white Peonies. There were sixty-five large, perfect blooms counted on one plant last June. \$2.00 per dozen; \$15.00 per hundred; \$140.00 per thousand.

**Mme. Thouvenain (Crousse).**—Brilliant rosy-red, flushed carmine. \$1.50 per dozen; \$11.00 per hundred.

**Marie Stuart (Calot).**—Large bloom. Color soft pink. Base of petals white; very chaste. \$1.50 per dozen; \$10.00 per hundred.

**Mars (Terry).**—Deep crimson with violet cast, shaded with a decidedly velvety hue. \$1.50 per dozen; \$12.00 per hundred.

**Messonier (Crousse).**—Syn. Mons. Crousse. Brilliant red, center deep crimson. This is called the American Beauty Peony on account of the resemblance of the colors of the two flowers. \$2.00 per dozen; \$15.00 per hundred; \$140.00 per 1,000.

**Paganini (Guerin).**—Guards pink, center lemon-yellow, one of the surest to produce a crop. \$1.50 per dozen; \$12.00 per 100.

**Queen Victoria (Syn. Whitley).**—The very best every day; white; first-rate keeper. \$1.25 per dozen; \$8.00 per hundred; \$75.00 per thousand.

**Victorie Tricolore (Van Houtte).**—Rose-pink and salmon, an excellent bloomer. \$1.00 per dozen; \$6.00 per hundred; \$50.00 per thousand.



A Field of Our Peonies.

## Some of the Finer Peonies That Are Scarce

Our collection of Peonies comprises the finest sorts obtainable, varieties combining beauty of form, with fullness, large size and clear color. In the matter of form, especially the modern Peony delights the eye and compels admiration; many of the old garden varieties had no more beauty of build than a shuttle-cock, depending solely upon size and color to attract. The varieties here listed are as symmetrical and as graceful as the highest type of Roses and Chrysanthemums, and absolutely free from coarseness.

**Albatre (Crousse).**—Ivory-white, with a few carmine lines in the center; one of the most superb Peonies. \$3.00 per dozen; \$20.00 per hundred.

**Dorchester (Richardson).**—Delicate salmon-flesh, beautifully shaped, double flowers; late; gem. \$4.00 doz; \$30.00 per 100.

**Felix Crousse (Crousse).**—Large double ball-shaped bloom; color rich ruby-red, we think the best red Peony. \$3.50 per dozen; \$25.00 per hundred; \$225.00 per thousand.

**Festiva (Donkelaer).**—Syn. Festiva Paschaalis. The Passover Peony, around Chicago called Drop White. Very much like Festiva Maxima, only dwarfier and a week later. \$1.75 per dozen; \$14.00 per hundred.

**Floral Treasure (Rosenfeld).**—Bright delicate pink, shading lighter in the center; large and fragrant. \$4.00 per dozen; \$25.00 per hundred.

**Golden Harvest (Rosenfeld).**—Blush guard petals with crown of yellow, center white touched with crimson; extremely free. \$4.00 per dozen; \$30.00 per hundred.

**Jenny Lind (Parsons).**—Tall, with long stems, very large, bright pink, very free; a beauty. One of the best. \$4.00 per dozen; \$30.00 per hundred.

**La Tulipe (Calot).**—Very large, fragrant flowers. Color delicate rose, changing to white, some petals tipped carmine. \$2.00 per dozen; \$15.00 per hundred.

**Mme. Crousse (Calot).**—Large flowers of pure white, strong stems, probably the best all around white; extra. \$3.50 per dozen; \$25.00 per hundred; \$225.00 per thousand.

**Mme. Emilie Galle (Crousse).**—One of the most ethereally beautiful of all Peonies. Delicate sea-shell pink, without shadings. \$4.00 per dozen; \$25.00 per hundred.

**Mme. Forel (Crousse).**—Enormous, very full ball-shaped bloom. Color glossy-pink, with silvery reflex. The princess among pink Peonies. \$3.00 per dozen; \$20.00 per hundred; \$175.00 per thousand.

**Marie Lemoine (Calot).**—Very solid, massive flat blooms of extra size; delicate ivory-white, very late; in every way grand. \$3.50 per dozen; \$25.00 per hundred; \$225.00 per thousand.

**Mathilde de Roseneck (Crousse).**—Immense and very double, bright pink center, shading to light on edges of petals; very late. \$3.00 per dozen; \$20.00 per hundred.

**Mons. Krelage (Crousse).**—Deep currant-red, amaranthine center. The French growers evidently spilled their paint pot after producing this superb variety, as there is nothing in Peonies of its color. Large, flat flowers as big as a plate, perfect in outline, grand in every way. \$3.00 per dozen; \$22.50 per hundred.

**Rubra Superba (Richardson).**—Magnificent, rich velvety-crimson, large and double. Extra fine. \$3.00 per dozen; \$22.50 per hundred.

**Solfatare (Calot).**—Guard petals pure white, center yellow, changing to white; extra. \$3.00 per dozen; \$20.00 per hundred.



# Latest Novelties in Peonies Including Some That Are Rare

**Albert Crousse (Crousse.)**—Immense, very full convex bloom, and delicate sea-shell pink, a solid color; a remarkable and striking variety. 60 cents each; \$6.50 per dozen; \$50.00 per hundred.

**Asa Gray (Crousse.)**—Large imbricated Rose-formed bloom, color flesh-pink, dotted with carmine. 50 cents each; \$4.00 per dozen; \$30.00 per hundred.

**Avalanche (Crousse.)**—Very large flowers of perfect convex shape; clear snow-white, with creamy center. \$1.25 each; \$12.00 per dozen.

**Baroness Schroeder (Kelway.)**—Immense size, forming a huge pyramid of baby pink, fading to pure white; ethereally beautiful. \$3.00 each; \$30.00 per dozen.

**Claire Dubois (Crousse.)**—Very large globular flower, very full convex and tufted. Color finest, clear self-pink, with glossy reflex; extra fine. 75c each; \$8.00 per dozen; \$60.00 per hundred.

**Couronne d'Or (Calot.)**—Crown of Gold.—Immense, very full ball-shaped bloom; pure snow-white, with yellow reflex; carmine edges on some center petals; grand. 50 cents each; \$4.00 per dozen; \$30.00 per hundred.

**Dr. Boissudval (Guerin.)**—A row of this Peony is conspicuous among the reds by its brilliant dark maroon, coloring dazzling; nothing finer in all the dark red varieties of Peonies. Superb and extra fine. \$1.00 each; \$10.00 per dozen; \$75.00 per hundred.

**Edouard Andre (Mechin.)**—Large globular bloom, deep crimson-red, shaded black. When once seen always remembered. 50 cents each; \$4.00 per dozen; \$25.00 per hundred.

**Eugene Verdier (Calot.)**—Some Peony specialists consider this the finest Peony grown; large, globular and very double flowers. Color bluish, delicately shading to pink; late. 75 cents each; \$6.00 per dozen; \$50.00 per hundred.

**General de Boisdeffre (Crousse.)**—Globular convex bloom, with large petals; very full. Color velvety-red; splendid. \$1.00 each; \$10.00 per dozen.

**Grandiflora (Richardson.)**—Delicate pink, changing to almost white. Very fine; very late. \$5.00 per dozen.

**Humei Alba (Lemon.)**—Pure white, center yellow, with flesh tints; very chaste formed bloom. Very free flowering. \$1.00 each; \$10.00 per dozen.

**Lamartine**—Claimed by some to be Gigantea. Large, early, immense bloom on long stems; exquisite shade of clear pink, with silvery sheen. Fine for cut flowers. \$1.00 each; \$10.00 per dozen; \$75.00 per hundred.

**Lady Derby (Kelway.)**—Immense size, very double. Pure white, with guards delicately tinted rose when they first open; extra fine. \$1.50 each; \$12.00 per dozen; \$90.00 per hundred.

**La France (Lemoine.)**—Enormous, very full, double flowers. Color a soft delicate apple-blossom-pink on lighter ground, with mauve reflex. \$10.00 each.

**La Tendresse (Crousse.)**—Very full, spreading, immense flowers. Creamy-white changing to pure white; extra. \$1.50 each; \$15.00 per dozen.

**L'Indispensable**—Very large cup-shaped bloom, finishing with a high built center, delicate blush, almost white; striking. This is thought to be Eugene Verdier. It is a most wonderful variety. 50c each; \$3.50 per dozen; \$25.00 per hundred.

**Livingstone (Crousse.)**—Beautiful self-pink, large compact bloom; late and extra fine. 75 cents each; \$7.00 per dozen; \$50.00 per hundred.

**Mme. Bucquet (Dessert.)**—Very pretty, perfectly shaped bloom. Color dark velvety-crimson, almost black; magnificent. 50 cents each; \$4.00 per dozen; \$30.00 per hundred.

**Mme. Emile Lemoine (Lemoine.)**—Very large, full imbricated bloom. Color white overlaid with a sheen of tender pink; hard to get away from. \$2.50 each; \$24.00 per dozen; \$175.00 per hundred.



Asa Gray.

**Mme. Ducl (Mechin.)**—Of enormous size and perfectly formed compact globular blooms, bright silvery-pink tinted with salmon; elegant. 75c each; \$7.00 per dozen; \$50.00 per hundred.

**Mlle. Desbuissons (Crousse.)**—Very full, large imbricated flower, tender glossy-pink with glossy-white center; extremely showy. \$1.00 each; \$10.00 per dozen.

**Masterpiece (Kelway.)**—This is a grand dark red crimson flower of the largest size; extra. 50 cents each; \$4.00 per dozen; \$25.00 per hundred.

**Mlle. Rousseau (Crousse.)**—Large and double. Color sulphur-white with flesh colored center; extra fine. 60 cents each; \$5.00 per dozen; \$35.00 per hundred.

**Marguerite Gerard (Crousse.)**—Immense flat-shaped bloom, with broad petals. Color flesh-white with creamy-white center; extra fine. \$2.00 each; \$20.00 per dozen; \$150.00 per 100.

**Mireille (Crousse.)**—Large full flowers, paper-white; no markings or stamens. Latest of all white Peonies to bloom; exceptionally fine. \$1.25 each; \$12.00 per doz; \$100.00 per hundred.

**Mons. Dupont (Calot.)**—Very large cup-shaped bloom; ivory-white with lively carmine border on center petals; extra. \$1.00 each; \$10.00 per dozen.

**Mons. Jules Elie (Crousse.)**—The King of Peonies. Immense globular, very full flower. Color the finest glossy-pink, with a silvery sheen, the nearest to perfection in a pink Peony. 75 cents each; \$6.00 per dozen; \$40.00 per hundred; \$350.00 per thousand.

**Thurlow's Dark Red (Thurlow.)**—This is a grand flower, large, in clusters. The color is a rich fiery-red. We doubt if there is a finer red Peony than this one. It will surprise you. Very free bloomer. \$4.00 per dozen; \$25.00 per hundred.

**Victor Hugo (Crousse.)**—Enormous brilliant deep rich red, in the line of Felix Crousse; extra fine. 75 cents each; \$6.00 per dozen; \$40.00 per hundred.

# Collection of Choice Standard Phlox

Price, strong, one-year-old field grown plants, 50 cents per dozen; \$3.00 per hundred; \$27.50 per thousand. This low price is made to move stock this fall.

Among the hardy perennial plants, no class is of more importance or is more in public favor today than the Hardy Phlox, embracing as they do a wider range of attractive colors than can be found in any other hardy plant, while their gorgeous masses of color are unrivaled by any other summer flower. We have eliminated from our collection all inferior sorts and varieties of dull color, and are offering only such as are distinct and effective. Many of the sorts which heretofore have been scarce and high priced are now offered at popular prices. All of the plants which we offer are strong, one-year field-grown, and delivery of same can be made at any time after October 1. We have an immense stock, over 250,000 plants.

**Alceste**—Deep violet, shading almost to blue.

**Alhambra**—Rich, mauve; distinct.

**Athis**—Deep, clear salmon. Some claim this to be the showiest variety in cultivation.

**Beranger**—Ground color white, delicately suffused with rosy-pink, distinct eye of same color; exquisitely marked.

**Beauty**—Delicate silvery-pink; a most beautiful sort.

**Bridesmaid**—Pure white, clear carmine eye; blooms in large round heads; attractive.

**Coquelicot**—The finest and brightest red of all the Phlox; the color is a bright orange-scarlet.

**Duguesclin**—Rosy-lilac, distinctly rayed with lighter halo.

**Eselarmonde**—Clear rosy-lilac, deeper eye, exquisitely rayed and shaded.

**Eclairer**—Clear rosy-magenta, with large lighter halo; large florets and magnificent bedder.

**Frau Von Lossburg**—Pure snow-white.

**Huxley**—A rich lavender; color fine.

**Henry Murger**—Enormous pure white flowers, with very large, showy, deep carmine eye or center; fine florets and trusses; extra.

**Independence**—An excellent large-flowering early pure white; none better.

**Kossuth**—Rich deep purple; extra fine.

**La Vogue**—A beautiful rose color with large eye of deeper rose color; very attractive.

**La Perle du Nord**—Pure white; large, deep, distinct red eye; extra fine.

**Le Mahdi**—Dark violet-purple.

**L'Esperance**—Clear rosy-lilac; large white eye distinctly rayed; large florets and an even bloomer.

**Lothair**—Clear, even carmine, deep crimson eye.

**Madame P. Langier**—Clear crimson, deeper eye; considered one of the best.

**Miss Lingard**—Pearly-white flower, with a very faint pink eye; very remarkable bloomer, producing two to three crops of flowers during the season. Indispensable as a cut flower for florists' use.

**Maculata**—Tall-growing, many-branched, pyramidal trusses of bright reddish, almost royal purple; the freest and showiest in permanent border; a grand acquisition to the hardy Phlox.

**Mrs. Dwyer**—Pure white with distinct red eye.

**Niobe**—The deepest, darkest, richest colored of all Phlox—velvety violet-red with crimson hues; grand trusses.

**Peachblow**—Delicate peachblow-pink, shading to white; large trusses; elegant.



**Prime Minister**—Deep carmine center, shading to white at the edges of petals; large trusses; free bloomer; exceptionally fine.

**Pantheon**—Large, clear, deep, bright pink with faint halo; a charming variety.

**Rubus**—A parti-colored variety, rosy-red shading to white.

**Richard Wallace**—Pure white, with violet-rose eye; large flowers in immense panicles. Too much cannot be said of this variety.

**R. P. Struthers**—In our estimation the very best Phlox grown today—it has no faults. Color, clear cherry-red, suffused with salmon shades; deep red eye; fine large truss. The color is so clear and clean that each individual floret stands out as distinct as a cameo.



# General Collection of Plants

All Plants From Two-and-One-Fourth-Inch Pots, Unless Otherwise Stated

## Acalypha Tricolor

This is a wonderful foliage plant for bedding purposes. We admire it more than we do the Coleus. It has beautiful bronzy-red foliage with large blotches of crimson or dark bronze leaves, large and extremely showy. 50c per dozen; \$3.00 per hundred.



Acalypha Tricolor.

## Acalypha Triumphans

Very decorative, large foliage with markings of red and bronze. 50 cents per dozen; \$3.00 per hundred.

## Antigonon leptopus

The Loveliest of Climbing Vines.

**Mountain Beauty—Rosa de Montana, or Queen's Wreath—**This is really a wonderful vine, which will excite the admiration of the amateur planter. Superb. Brilliant flowers. 50 cents per dozen; \$3.00 per hundred.

## Aloysia Citriodora

**Lemon Verbena—**This plant has the most fragrant foliage of any plant grown. The fragrance is that of the Lemon. 35 cents per dozen; \$2.50 per hundred; \$20.00 per thousand.

## Althea—Snowdrift

(Totus Albus.) Pure white, single flowers. Without a touch of other color. 40 cents per dozen; \$2.50 per hundred.

**Altheas, All Colors—**Double flowers; field-grown plants. 75 cents per dozen; \$5.00 per hundred.

## The Twelve Best Azaleas

Plants twelve inches in diameter, 50c each; \$5.00 per dozen.

- Apollo (Medium.)—**Crimson-scarlet, best red.
- Bernard Andrea Alba (Late.)—**Superb white.
- Dr. Moore (Late.)—**Intense rose, tinted white and violet.
- Deutsche Perle (Early.)—**Ivory-white; extra fine.
- Empress of India (Late.)—**Salmon, with white border; magnificent variety.
- Madame Van Der Cruyssen (Late.)—**Glossy-rose; tinted with amaranth. By many thought to be the best of all.
- Professor Wolters (Medium.)—**Beautiful variety, rose, white bordered.
- Sakuntala (Medium.)—**A grand variety; very double; of the finest white.
- Sigismund Rucker (Early.)—**Lilac-rose, bordered with white, blotched crimson.
- Simon Mardner (Early.)—**Intense velvety-rose; a grand variety.
- Schrijveriana (Late.)—**Very double, pink and white, with darker center; splendid.
- Vervaeana (Early.)—**Clear pink, white margin, very large flower.

## Araucaria Excelsa

**Norfolk Island Pine—**Various names have been suggested for this grand plant to properly convey to the mind the appearance of it. Some have called it the "Christmas Tree Palm" from its resemblance to a Christmas tree; others have called it the "Star Palm" because the leaves are arranged to form a perfect star; but no descriptive name can give an adequate idea of its beauty. It has deep green, feathery foliage, arranged in whorls rising one above the other at regular distances. Fine plants, four-inch pots, twelve to fifteen inches high, three to four tiers of leaves, 75 cents each; \$8.00 per dozen.

## Acalypha Sanderii

The Chenille or Comet Plant.

It is of strong, free growth, with large, dark green leaves, from the axil of which rope-like spikes from one to two feet long and nearly one inch thick, are gracefully suspended, as is shown in our illustration. 50c per dozen; \$3.00 per hundred.



Acalypha Sanderii.

## Aucuba, or Silver Shrub

A lovely half-hardy evergreen shrub, with laurel-like foliage of olive-green, spotted with silver spots. This is hardy in the far South, where it can be planted out. A grand decorative plant grown in pots for the porch and lawn.

Plants two to three feet, 50 cents each; \$5.00 per dozen.

## Amaryllis

**Amaryllis Formosissima (Jacobean Lily.)—**\$1.25 per dozen.  
**Amaryllis Johnsonii—**\$2.50 per dozen.

## Asparagus Sprengeri

Or Emerald Feather.

40 cents per dozen; \$2.00 per hundred; \$18.00 per thousand. Four-inch, \$1.00 per dozen; \$7.00 per hundred.

## Asparagus Plumosus Nanus

The Climbing Lace Fern—50 cents per dozen; \$3.00 per hundred; \$25.00 per thousand. Strong plants, three-inch pots, \$1.00 per dozen; \$7.00 per hundred.

## Ampelopsis Veitchii

**Boston Ivy—**2½-inch pots, 50 cents per dozen; \$3.00 per hundred. One-year, field-grown, strong, \$1.00 per dozen; \$7.00 per hundred.

## Alyssum

**Double Sweet—**30 cents per dozen; \$2.00 per hundred.



Azalea Indica (Chinese Azalea).

# General Collection of Plants—Continued

## Box, Dwarf

For edging beds and walks. 40 cents per dozen; \$3.00 per hundred; \$25.00 per thousand.

## Bougainvillea Sanderiana

Strong plants from 2 1/2-inch pots, 75 cents per dozen; \$5.50 per hundred.

## Browallia Gigantea

50 cents per dozen; \$3.00 per hundred.

## Coleus

Our collection of Coleus is the finest in the land, in any color desired. 30 cents per dozen; \$2.00 per hundred; \$15.00 per thousand.

## New Coleus, Christmas Gem

The foliage of this most beautiful Coleus is simply indescribable. The leaves, when fully developed, are ten inches long by eight inches in width. The prevailing color is crimson, interlaced with green, carmine, yellow, chocolate, etc. It is, without doubt, the most strikingly handsome of all foliage plants. 75 cents per dozen; \$4.00 per hundred.

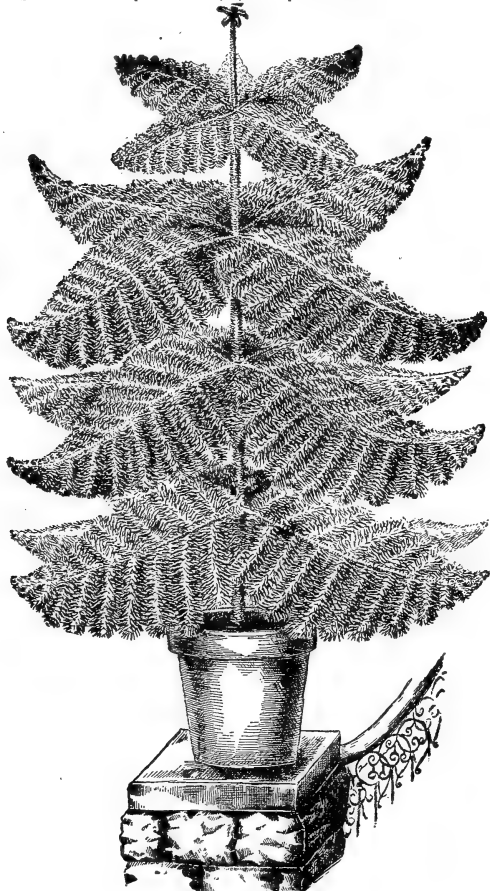

Araucaria Excelsa—For description see page 27.

## New Dwarf Calla Lily, Nana Compacta

Very dwarf. 60 cents per dozen; \$4.00 per hundred.

## Calla Richardia

Spotted Calla—Blooming bulbs, 5 cents each; 40 cents per dozen; \$3.00 per hundred.

Calla Aurea—This is the yellow Calla. It is just like the others, only the flower is a lemon-yellow. \$1.25 per dozen.

Calla Ethiopica—All blooming bulbs. Strong bulbs, \$1.25 per dozen; \$8.00 per hundred.

## Camellia Japonica

This is the Famous "Japonica" of the South.

Our collection contains a fine assortment in all colors. Large, strong plants, eighteen inches to two feet high, 75 cents each; \$7.50 per dozen; \$60.00 per hundred.

## Cannas

In all the leading sorts. 40c per dozen; \$2.50 per hundred.

## New and Scarce Crotons

The following varieties of Crotons are quite an improvement over the older kinds, the foliage being more distinctly marked with brighter colors, therefore more attractive. 60 cents per dozen \$4.00 per hundred.



Croton.

Alice—Broad leaves of red, yellow and green markings. Beautiful.

Andrianum—Always scarce. Has broad leaves of red and yellow. Red and pink shade.

Aucubaefolium — Broad green leaves with yellow spots.

Baroness Rothschild—Broad leaves of bright crimson, yellow and green markings. A very desirable variety. Fine bedder.

B. Comte—A marvelous combination of yellow, red and green on broad foliage.

Day Spring—A fine variety that beds well. Irregular markings of yellow and red on subdued green background. As pretty as the highly colored autumn leaves. Fine bedder.

Inimitabilis—The brightest of all Crotons. Crimson, yellow and green.

Interruptum—Long, narrow leaves, center yellow and red. Fine bedder.

Irregular—Leaves irregular in shape. Colors—red, yellow and green. Fine bedder.

Johannis—The longest leaves of any Croton, with beautiful markings of bright yellow on dark green background.

Makoyanum—Chocolate and carmine markings. Broad leaves.

Nestor—Olive ground. Pink midrib and green spots. Finest of all Crotons. Fine bedder. We have a fine stock of this superb Croton.

Picturatum—Long leaves of yellow, red and green. Fine for bedding.

Queen Victoria—A very bright variety. A great favorite and always hard to get. Medium long leaves with brightest crimson, yellow and green markings; very desirable.

Spirale—Leaves twisted like a corkscrew. Very pretty.

Volutum—Green, with yellow center. Curled like a ram's horn. Lovely.

Veitchii—Yellow, green and crimson. One of the best. Always scarce and much sought after. Fine bedder.

NOTE—We are without doubt the largest growers of Crotons in America, and have a great many sorts besides those named above, which we can supply. Prices on application. We guarantee our varieties true to name. When in need of Crotons, don't buy from questionable sources, but send to headquarters for them.

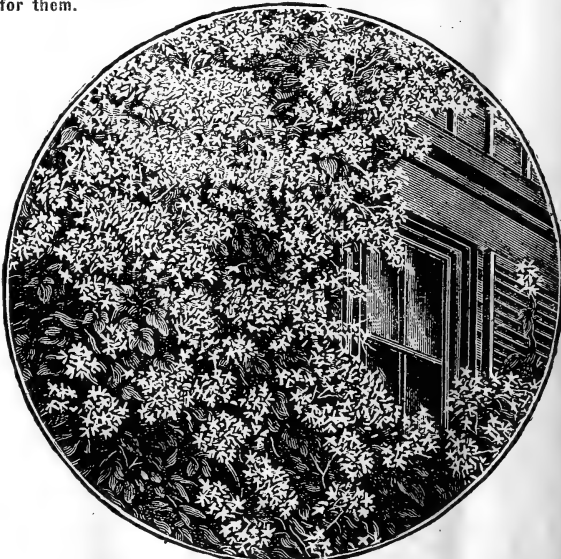

Clematis Paniculata—For description see page 29.

# General Collection of Plants—Concluded

## Cactus Epiphyllum, or Lobster Cactus

Bright pink flowers. 50 cents per dozen; \$3.00 per hundred.

## Cyperus Alternifolius

Umbrella Plant—50 cents per dozen; \$2.50 per hundred; \$20.00 per thousand.

## Clematis Paniculata, Japanese Virgin's Bower

2 1/2-inch pots, 50 cents per dozen; \$3.00 per hundred. Field-grown plants, 75 cents per dozen; \$5.00 per hundred.

## Large Flowering Clematis

Strong two-year-old imported pot-grown plants. These are much superior to field-grown roots, as the fatality after planting that occurs in field-grown roots does not occur with pot-grown Clematis. These are ready in December. Place order and we will file same and ship as soon as they arrive. Price, for strong two-year-old roots, 25 cents each; \$2.00 per dozen; \$15.00 per hundred.

**Duchess of Edinburgh**—This is without doubt the best of the double whites.

**Jackmanii**—Intense violet-purple.

**Henryii**—Flowers are large; pure white.

**Ville de Lyon**—Color is a bright rosy-red.

**New Pink Clematis, Mme. Baron Veillard**—A pretty lavender-pink; a fine contrast to the strong-colored sorts.

**Sieboldii**—A lovely shade of lavender; very beautiful and distinct.

## Clerodendron Balfourii

A fine plant for either pot culture or bedding. 40 cents per dozen; \$3.00 per hundred.

## Cyclamen Persicum Giganteum

Our strain of Cyclamens are the best. 50 cents per dozen; \$3.50 per hundred.

## Cinnamon Vines

Hardy fine roots. 30 cents per dozen; \$2.00 per hundred.

## Cestrum Parqui

The night-blooming Jasmine. White flowers. 50 cents per dozen; \$3.00 per hundred.

## Shasta Daisies

50 cents per dozen; \$3.50 per hundred; \$30.00 per thousand.

## Dicentra, or Bleeding Heart

50 cents per dozen; \$3.50 per hundred.

## Ficus Elastica Belgica

India Rubber Plant.

Twelve to fifteen inches high, 30 cents each; \$3.00 per dozen; \$25.00 per hundred. Fifteen to eighteen inches high, 40 cents each; \$4.00 per dozen; \$30.00 per hundred. Twenty to twenty-four inches, 50 cents each; \$40.00 per hundred.

# BEAUTIFUL FERNS

## The Grandest Fern of the Age, Nephrolepis "Roosevelt"

**IMPORTANT**—Some dealers say this Fern is no better than Harrisii. Roosevelt Fern will make a better plant in a six-inch pot than Harrisii will in a ten-inch pot, and that is what will make you the money every time.

It is our good fortune and great pleasure to offer this wonderful new Fern. In general characteristics it resembles the world famous Boston Fern, but it will sweep that Fern from the boards for two reasons; it produces many more fronds than the Boston, thus making a bushier, handsomer plant. In fact, it is the best Fern for florists' use ever introduced.

The usual size to sell the Boston Fern is from a six-inch pot. Well, let us tell you that in a six-inch pot of the Roosevelt and the Boston there is no comparison. The Roosevelt almost doubles the fronds of a Boston in a six-inch pot, thus making a much more finished plant, and therefore, more salable. The pinnae are beautifully undulated, giving the Roosevelt a pronounced wavy effect seen in no other Fern; as the plant ages this effect becomes quite distinct. Some dealers are attempting to lead the trade to believe that the Roosevelt Fern is similar or identical with the variety known as Harrisii, or the Harrisii type. This is positively incorrect, as a single plant of Roosevelt grown in a six-inch pot will produce more fronds than the others will in a ten-inch. The Roosevelt in a six-inch pot shows even more of the drooping habit than Boston, while the Harrisii is of upright growth. Then again, the number of well developed fronds in the Roosevelt are fully one-third greater in number, thus making a much more finished plant than any other Fern grown. Everybody will want this grand Fern. The Roosevelt Fern will be distributed June 1, 1911. We will book orders and fill in strict rotation as to the date we receive same. Each, 40 cents; two-and-one-four-inch pots, \$3.50 per dozen; \$25.00 per hundred; \$200.00 per thousand. Twenty-five plants at hundred rate, 250 plants at thousand rate.



Fronds of Nephrolepis Roosevelt.

## Nephrolepis Scotti

The Newport Fern.

Identical with the Boston Fern, except it is smaller in all of its parts, and more compact, and will make more fronds in a given length of time. The fronds are lighter green than any of the Nephrolepis. The plants are never straggly. 2 1/4-inch pots, 50c per dozen; \$3.50 per hundred; \$32.50 per thousand. 4-inch pots, \$2.50 per hundred.

## Nephrolepis Davallioides Furcans

The Fish Tail Fern.

This is a most beautiful Fern, immense quantities of it being used for the New Orleans trade. The end of each pinnae is notched to resemble a fish tail, hence its local name. It grows into the most shapely plant of any of the Nephrolepis. Try it. 2 1/4-inch pots, 50 cents per dozen; \$3.50 per hundred; \$32.50 per thousand. 4-inch pots, fine plants, \$3.00 per dozen; \$20.00 per hundred.



Nephrolepis Davallioides Furcans.

# BEAUTIFUL FERNS

(Continued)

## Nephrolepis Piersoni

The Tarrytown Fern.

In this beautiful new Sword Fern we have a rival of the Ostrich Plume Fern. The fronds are the same size, only not so feathery. 2 $\frac{1}{4}$ -inch pots, 50 cents per dozen; \$3.00 per hundred. 4-inch pots, \$2.50 per dozen; \$18.00 per hundred.

## Nephrolepis Elegantissima Improved

The Philadelphia Lace Fern.

This without question stands in a class by itself among Ferns. It belongs to the true Ostrich Plume type of Fern, and has this decided advantage over the others of never reverting to the Boston type. Its fronds are long and graceful and airy, resembling delicate lace. A most remarkable variety. 2 $\frac{1}{4}$ -inch pots, \$2.00 per dozen; \$15.00 per hundred.

## Nephrolepis Scholzei

New Plumed Scotti Fern.

A plumed and crested form of the Scotti Fern. Everyone admires it. Entirely distinct from all the other Ferns. 2 $\frac{1}{4}$ -inch pots, 75 cents per dozen; \$5.00 per hundred.

## Nephrolepis Exaltata

The old original Sword Fern and largely used for vase work. Upright rigid grower. 50 cents per dozen; \$2.50 per hundred.



Boston or Fountain Fern—See description page 31.

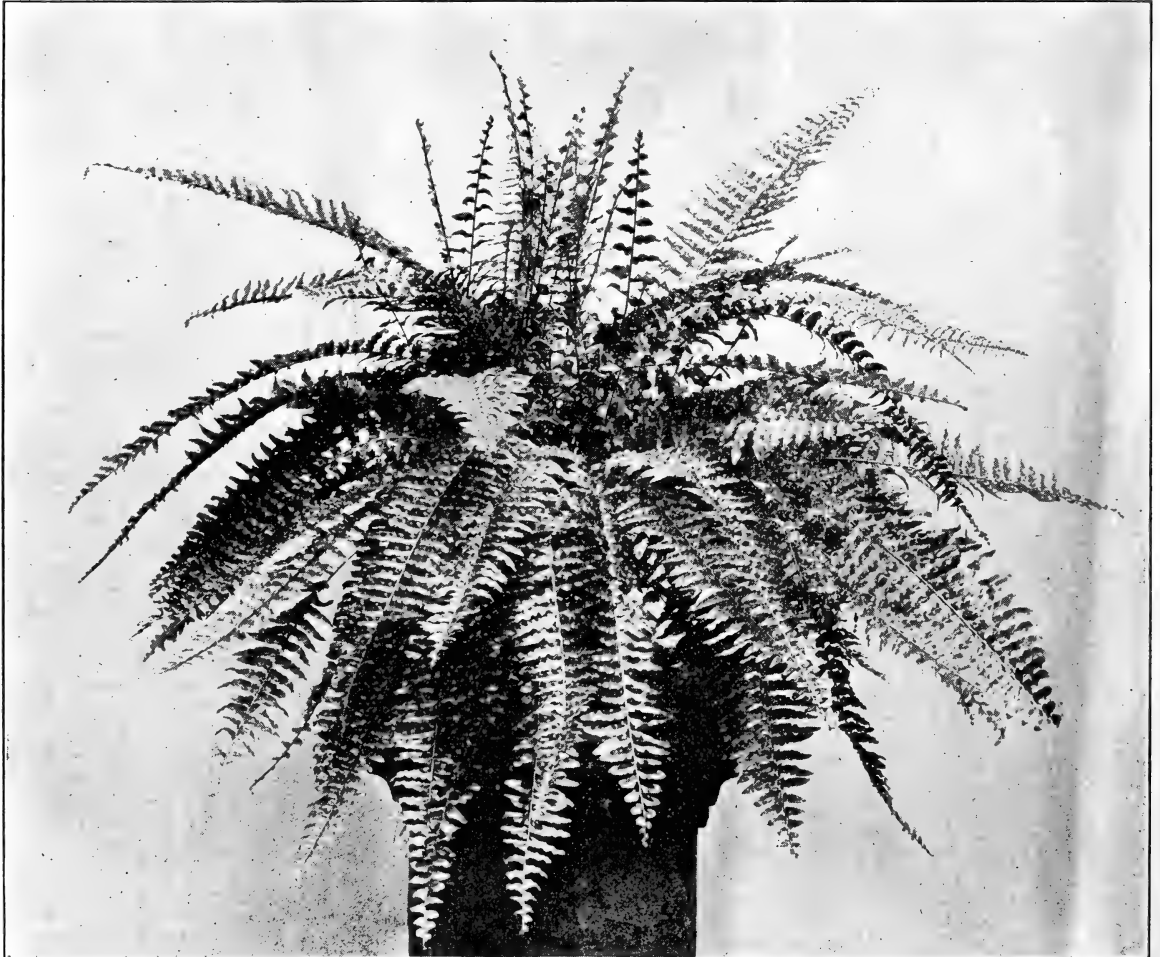

New Fern, Nephrolepis Roosevelt in six-inch pot. Makes a better plant in small pot, than any other Fern. See description page 29.



# BEAUTIFUL FERNS—Concluded

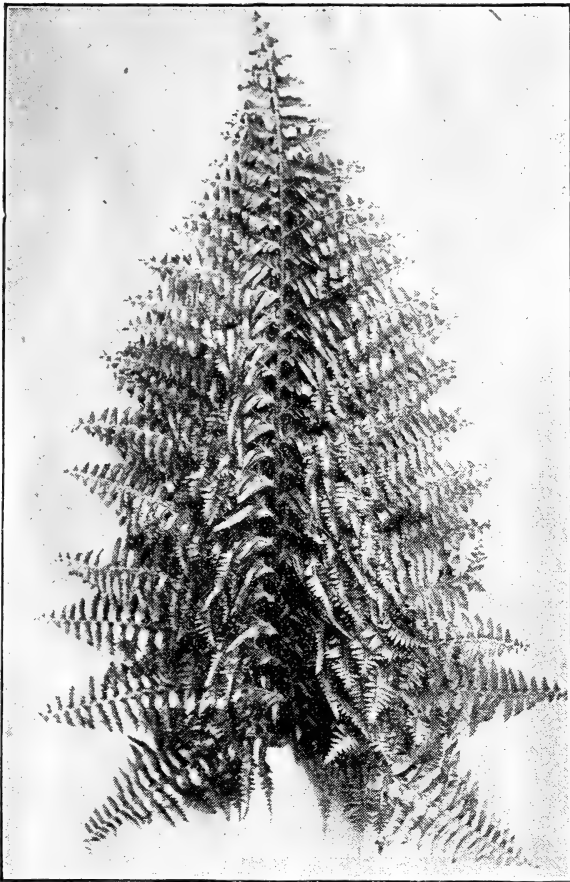

*Nephrolepis Goodii*, "Baby's Breath."

## *Nephrolepis Goodii*

Or Baby's Breath Fern

This is a novelty that originated with us. It has the finest and most dainty fronds of all the Ferns. It gives the impression of fine lace work. The fronds are much finer cut and more fluffy than is *Amerpohlii*. A lady on seeing it exclaimed: "Call it the Baby's Breath, as it is so dainty in texture that a baby's breath would set it in motion." 2 1/4-inch pots, \$1.50 per dozen; \$10.00 per hundred.

## *Nephrolepis Superbissima*

Fluffy Ruffles Fern.

This is a new Fern, the fronds of which are so irregular in growth that some one suggested the above name. 2 1/4-inch pots, \$1.00 per dozen; \$6.00 per hundred. 3-inch pots, \$1.50 per dozen; \$10.00 per hundred.

## *Nephrolepis Exaltata Bostoniensis*

Boston or Fountain Fern.

This differs from the ordinary Sword Fern in having much longer fronds, which frequently attain a length of six feet. These arch and droop over very gracefully, making it an excellent plant to grow as a single specimen on a table or pedestal. Good plants from 2 1/2-inch pots, 50 cents per dozen; \$3.00 per hundred; \$27.50 per thousand. 3-inch pots, \$1.00 per dozen; \$7.00 per hundred. 4-inch pots, \$2.50 per dozen; \$18.00 per hundred.

## *Nephrolepis Whitmani*

The Ostrich Plume Fern.

In this we have unquestionably the most valuable *Nephrolepis* of the Ostrich Plume type yet introduced; not only is it of dwarfer and more compact habit than the *N. Elegantissima*, but the pinnae, being more deeply divided, give the plant a much more graceful appearance, while another important point in its favor is the fact that not a single frond has ever reverted to the common Boston Fern. Strong, 2 1/4-inch pots, 50 cents per dozen; \$3.00 per hundred. 4-inch pots, \$2.50 per dozen; \$18.00 per hundred.

## Dwarf Ferns for Fern Dishes

These dwarf Ferns are used by the hundreds of thousands to fill dishes for table decorations. Our sales each year exceed fifty thousand plants. Our stock is in prime condition, ready to use at once. We offer six choicest varieties. 40 cents per dozen; \$3.50 per hundred; \$30.00 per thousand.

## Gynuria, or Velvet Plant

Changes color from deep green to royal-purple when viewed in different lights. 60 cents per dozen; \$4.00 per hundred.

## *Genista Canariensis*

Fine for florists' use. Bright yellow flowers. 50 cents per dozen; \$3.50 per hundred.

## *Grevillea Robusta*

40 cents per dozen; \$2.50 per hundred; \$20.00 per thousand.

## *Heliotropes*

In six best varieties, all colors. 40 cents per dozen; \$3.00 per hundred.

## Newer Heliotropes

40 cents per dozen; \$3.00 per hundred.

**Czar**—One of the best dark Heliotropes. Very distinct in color and habit. Deep purple.

**Czarina**—Another good one. Deep purple and fragrant.

**Picciola**—Rosy-violet, indeed almost red with a distinct white center. Immense heads.

## Hardy Hibiscus, Crimson Eye

Good strong plants to bloom this year, 60 cents per dozen; \$5.00 per hundred.

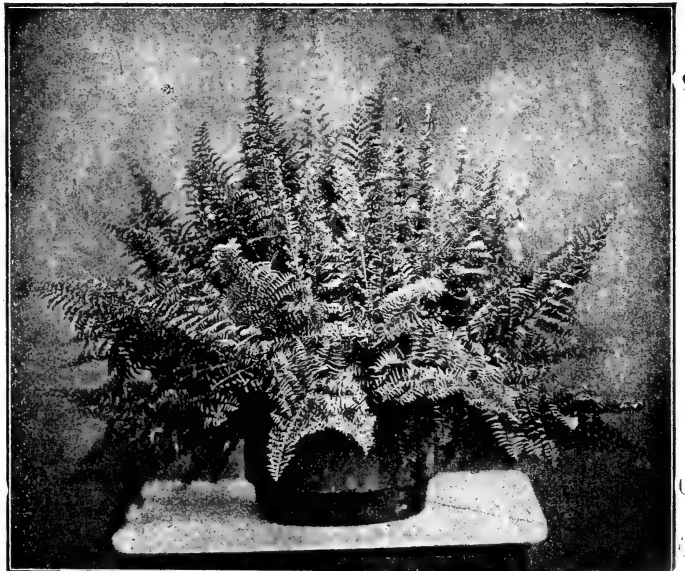

*Nephrolepis Whitmanii*, the Ostrich Plume Fern.

# New Forcing Hydrangea

Arborescens Grandiflora Alba, or "Hills of Snow"

Here we offer the finest plant to force in pots that has ever been sent out. We forced some the past spring as a trial. We wanted them for Decoration Day. They were all in bloom, every stem having an enormous flower, many of the trusses or flower heads being over a foot across, of the purest paper white. Our word for it, no plant of any kind will make you the money this plant will. It is simply a wonder. We have a fine stock to offer suitable for forcing the coming spring.

**For Lining Out**—2½-inch pots, 50 cents per dozen; \$3.50 per hundred; \$30.00 per thousand.

**For Forcing or for Immediate Sales**—One-year field-grown, twelve to eighteen inches, two canes, \$1.25 per dozen; \$8.00 per hundred; \$75.00 per thousand.

**Select**—Two to three canes, \$1.50 per dozen; \$10.00 per hundred; \$90.00 per thousand.

**Two-year Field-grown**—Eighteen to twenty-four inches, two to three canes, \$2.00 per dozen; \$14.00 per hundred; \$120.00 per thousand.

**Select**—Three to five canes, \$3.00 per dozen; \$20.00 per hundred; \$175.00 per thousand.

**Three-year Field-grown**—Twenty-four to thirty inches, five to eight canes, \$4.00 per dozen; \$25.00 per hundred; \$225.00 per thousand.

**Select**—Ten to fourteen canes, \$5.00 per dozen; \$35.00 per hundred; \$300.00 per thousand.



The Great New Forcing Hydrangea Arborescens Grandiflora Alba, or "Hills of Snow."

## Other Hydrangeas

**Paniculata Grandiflora**—Strong young plants, 50 cents per dozen; \$4.00 per hundred.

**Otaksa**—2½-inch pot plants, 50c per dozen; \$3.00 per hundred. **Thos. Hogg**—Pure white. 2¼-inch pots, 50 cents per dozen; \$3.00 per hundred.

## Honeysuckles

Price, 50 cents per dozen; \$3.00 per hundred; \$25.00 per thousand.

**Aurea Reticulata (Golden Leaved)**—A variety with beautiful, variegated foliage of yellow, white and pink.

**Chinese Evergreen**—Blooms nearly all the season, deliciously fragrant, flowers buff, yellow and white.

**Hall's Japan**—This is the most constant bloomer of the class, being literally covered with beautiful yellow and white flowers.

**Scarlet Trumpet, or Red Coral**—A rapid grower, bright red, with trumpet-shaped flowers. The old well known variety.

## Ivy, English

50 cents per dozen; \$3.00 per hundred.

## Impatiens Sultani

This makes a very shapely plant, and is in bloom continuously the year round, outdoors or indoors, even in the small plants three or four inches high. It blooms so profusely as to almost cover the entire plant. Very desirable. We have four colors, white, magenta, salmon and pink. 40 cents per dozen; \$3.00 per hundred.

## The Beautiful Iris Kaempferi

Hardy Plant.

It is perfectly hardy. Produces a dozen flower spikes three feet in height, each spike bearing from two to four enormous blossoms eight to ten inches across and of the most delicate and beautiful colors, markings and combinations.

**Gekka-No-Nami (Waves on Moonlight)**—Large double white, center gold and yellow.

**Kumoma-No-Sora (Sky Amidst the Clouds)**—White, edged and flushed with blue, center banded yellow.

**Kumo-No-Obi (Band of Cloud)**—Crimson-amaranth shaded lighter, lavender center with base of gold.

**Geisho-Ui (Proper Name)**—Deep mahogany-red, base of petals lighter.

**Kuma-Fungin (Excited Bear)**—Large deep violet-blue; very fine.

**Senjo-No-Hora (Air After Battle, Heavy with Smoke)**—Blotched and veined violet-red, center of purple and gold.

**Shichuikwa (Flower in Wine)**—White, bordered reddish-amaranth, center flushed gold.

**Iso-No-Nami (Shallow Waves)**—Fine porcelain-blue blotched deeper, center rosy-lilac flushed with gold.

**NOTE**—The above Japanese Iris are beautiful, grand. \$1.00 per dozen; \$6.00 per hundred; \$50.00 per thousand.

## German Iris

In four best colors, named: White, deep blue, yellow and white bordered lavender. 50 cents per dozen; \$3.50 per hundred.

**Justicia**

**Brazilian Plume Plant**—Perhaps no plant has attracted so much attention in the last two years as the Justicia, or Brazilian Plume Plant. The plant is a strong, rapid grower, and throws up long stems, on which are produced fine, plume-like pink flowers, the ends of each petal drooping in a most charming manner. When the plants are but a few months old they are literally covered with their beautiful blossoms. It does equally well either for house or outdoor culture. We have three colors, red, pink and yellow. 50 cents per dozen; \$3.00 per hundred.



Japanese Iris—For description see page 32.

**The Wonderful Japanese Kudzii Vine**

This is the most rapid growing vine that anyone knows of. By measurement it has been known to grow twenty feet in a week. The foliage is large and tropical. It is entirely hardy. Everyone has trouble in getting nursery grown plants of this to grow. We have prepared and offer pot grown plants, the kind that has the crown to the plant and the ball of earth to the roots, and you try to stop them from growing and see if you don't run into a snag. 2 1/4-inch pots, 75 cents per dozen; \$5.00 per hundred; \$45.00 per thousand. 3-inch pots, \$1.00 per dozen; \$7.00 per hundred.

**Lantanas**

In all the leading colors, 40 cents per dozen; \$3.00 per hundred; \$25.00 per thousand.

**Weeping Lantana**

A Weeping Plant of Great Beauty.

One of the grandest basket plants grown. The plant has a most graceful, drooping habit, grows very rapidly and blooms continually summer and winter, producing large clusters of the most delicate lilac and rosy-pink. 40 cents per dozen; \$2.50 per hundred; \$20.00 per thousand.

**Lemon Lily**

A hardy Lily of a bright lemon-yellow, profuse bloomer. Strong roots. 25 cents per dozen; \$2.00 per hundred; \$15.00 per thousand.



Jasmine.

**Jasmines**

- Grandiflorum** (Catalonian Jasmine).—Flowers pure white, star-shaped, of exquisite fragrance. 50 cents per dozen; \$2.50 per hundred.
- Gracillimum**—A new Jasmine, and remarkable for its freedom of bloom. Beautiful pure white flowers, borne in clusters. Delightfully fragrant. 50 cents per dozen; \$2.50 per hundred.
- Revolutum**—A strong climbing plant, with glossy leaves and single, deep yellow, fragrant blossoms. 50 cents per dozen; \$2.50 per hundred.
- Poetica**—Beautiful grower, flowers borne in large clusters. 50 cents per dozen; \$2.50 per hundred.
- Maid of Orleans**—Double white. Fine. 50 cents per dozen; \$3.00 per hundred.
- Sumbac**—A very fine sort, being pure white; fragrant flowers. 40 cents per dozen; \$3.00 per hundred.
- Grand Duke**—The double-flowering white variety. 50 cents per dozen; \$3.50 per hundred.



Justicia.

### The Wonderful Lemon Ponderosa

A Fine Pot Plant for Florists' Sales.

Nothing that has ever been brought to our notice in the plant line has caused half the commotion that this wonderful Lemon has. It is a true ever-bearing variety. On a plant six feet high no less than eighty-nine of the ponderous Lemons were growing at one time. It was a beautiful sight to see. The tree was blooming, and at the same time had fruit in all stages of development, from the size of a pea up to the ripe fruit, showing it to be a true ever-bearer. Fruit has been taken from this tree weighing over four pounds. The Lemons have very thin rind for such large fruit. It is the juiciest of all Lemons, makes delicious lemonade, and for culinary purposes cannot be excelled. It is not uncommon to make twelve lemon pies from one Lemon. We have the entire stock of this ponderous Lemon, and guarantee the trees to produce the same large fruit. No budding or grafting necessary. Ponderosa Lemon is sure to become popular when it is known. It fruits when quite small, and makes a lovely house plant. Everybody can grow his own lemons; it will fruit freely each year.



Ponderosa Lemon.

From the Houston Post, December 9, 1906.  
Ponderosa Lemon.

Harry Adams, landscape gardener for the Sunset at San Antonio, has presented Col. T. J. Anderson a monster Ponderosa Lemon from the Sunset tropical botanical gardens at the depot in that city. There were thirty-eight lemons on this tree, and the one sent is one of the largest, weighing about three pounds. It is estimated that this single lemon will make two gallons of good lemonade or two barrels of the circus variety, or material for two dozen lemon pies, or sour enough to impart flavor to one hundred and fifty sour toddies, or lemon peel sufficient to decorate two hundred cocktails. Colonel Anderson sent the monster Lemon to the office of Traffic Manager C. K. Dunlap.

2½-inch pots, 50 cents per dozen; \$3.00 per hundred; \$25.00 per thousand. 4-inch pots, twelve to eighteen inches, 25 cents each; \$2.50 per dozen.

### Matrimony Vine

50 cents per dozen; \$3.00 per hundred.

### Mahernia, or Honey Bells

40 cents per dozen; \$2.50 per hundred.

### Moon Flower

Both white and blue. 50 cents per dozen; \$2.50 per hundred; \$20.00 per thousand.

### New Moon Flower Maximus

Pure white; flowers double the size of the old variety. 50 cents per dozen; \$3.00 per hundred.

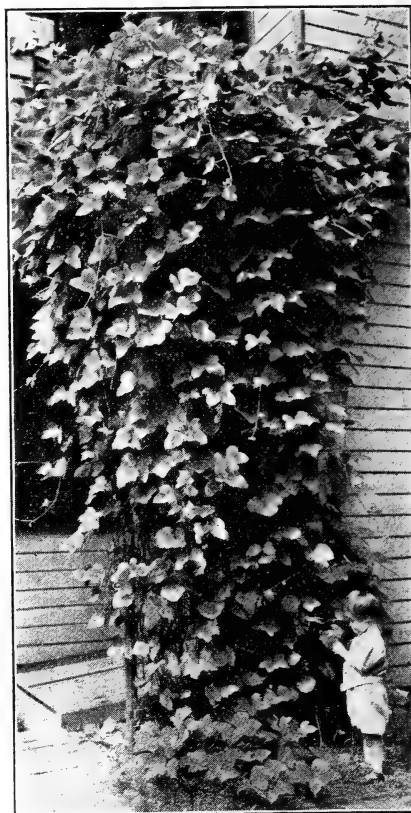

Japanese Kudzi Vine.—For description see page 33.

### Oleanders

Price, 50 cents per dozen; \$3.00 per hundred.

- Oleander Rosea—Has double pink flowers. The old favorite. Very sweet.
- Lilian Henderson—Has double white flowers of the largest size. Fragrant like the old double pink. Scarce.
- Lutea Plena—Double yellow flowers.
- Lutea—Single yellow.
- Alba—Single white.

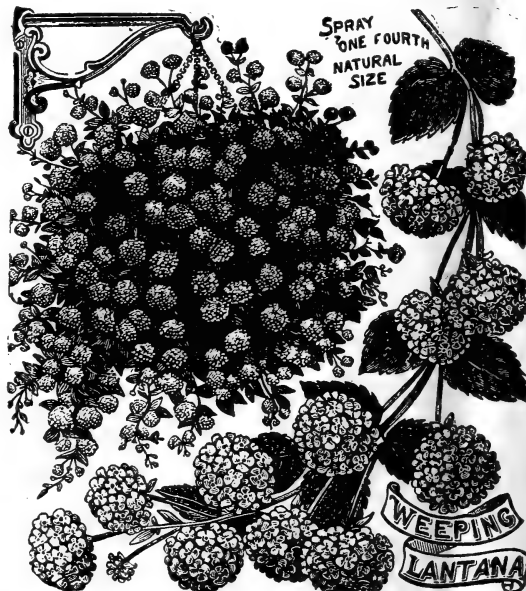

For description see page 33.





Otaheite Orange.

**Otaheite Orange**

As a pot plant this lovely Dwarf Orange is one of the most novel and beautiful that can be grown. With a couple of plants of it you can have an abundance of the far famed delicate and fragrant Orange blossoms, and we recommend it to our friends as a novelty of sterling worth and merit. 50 cents per dozen; \$3.00 per hundred. Fine plants from 3-inch pots, 75 cents per dozen; \$6.00 per hundred. 4-inch pots, fifteen to eighteen inches high, \$2.00 per dozen.

**PALMS**

**Cycas Revoluta**

(Sago Palm.)

These are magnificent plants, of noble, majestic habit and most impressive. They are probably the most valuable decorative plants grown, both for lawn and house decorations. Their heavy, glossy, deep green fronds resist alike the gas, dust, dry heat and cold to which decorative plants are frequently exposed.

No. of Leaves.	Height Inches.		
3 to 5	8 to 10		\$4.00 per dozen
6 to 8	12 to 15	\$1.00 each,	10.00 per dozen
8 to 10	18 to 20	1.50 each,	15.00 per dozen
12 to 15	18 to 20	2.50 each,	24.00 per dozen

**Latania Borbonica**

Two-and-one-half-inch pots, 50 cents per dozen; \$3.50 per hundred.

**Corypha Australis**

Two-and-one-half-inch pots, 50 cents per dozen; \$3.50 per hundred.

**Chamerops Excelsa**

Two-and-one-half-inch pots, 50 cents per dozen; \$3.50 per hundred.

**Washingtonii Filifera**

Two-and-one-half-inch pots, 50 cents per dozen; \$3.50 per hundred.

**Washingtonii Filifera Robusta**

Two-and-one-half-inch pots, 50 cents per dozen; \$3.50 per hundred.

**Phoenix Reclinata**

Two-and-one-half-inch pots, 50 cents per dozen; \$3.50 per hundred.

**Phoenix Canariensis**

Two-and-one-half-inch pots, 50 cents per dozen; \$3.50 per hundred.

**Seaforthia Elegans**

Two-and-one-half-inch pots, 50 cents per dozen; \$4.00 per hundred.



COPYRIGHTED 1910 BY A. BLANC.

Cycas Revoluta (Sago Palm).

**Pilea**

A fine basket plant. 40 cents per dozen; \$2.50 per hundred.

**Plumbagos**

**Capensis Flora Alba**—This is a splendid novelty. The exact counterpart of *Plumbago Capensis* except in color, which in this beautiful novelty is a clear white. We recommend this highly. 50 cents per dozen; \$3.00 per hundred.

**Lady Larpent**—The hardy deep blue variety. 40 cents per dozen; \$3.00 per hundred; \$25.00 per thousand.

**Sanguinea**—Large spikes of bright pink flowers; beautiful. 50 cents per dozen; \$4.00 per hundred.

**Pittosporum Tobira**

Fine strong plants, 75 cents per dozen.



Stokesia—(See page 37.)

**Pomegranates**

We offer three varieties: Double White, Double Scarlet and Double Variegated. 40 cents per dozen; \$3.00 per hundred.

**Primrose, Chinese**

Price, fine plants, all colors, 50 cents per dozen; \$3.00 per hundred.

**Primula Forbesii**

New Ever-blooming Baby Primrose—40 cents per dozen; \$2.50 per hundred.

**Primula Obconica**

Always in Bloom—50 cents per dozen; \$3.00 per hundred.

**Peperomia Maculosa**

Fine pot plant, beautiful foliage. 50 cents per dozen; \$3.00 per hundred.

**Rhyncospermum Jasminoides or Malayan**

**Jasmine**

Has pure white flowers. 50 cents per dozen; \$3.00 per hundred; \$25.00 per thousand. 3-inch, fine strong plants, 60 cents per dozen; \$5.00 per hundred.

**Royal Purple**

*Strobilanthes Dyerianus*—40c per dozen; \$2.50 per hundred.

**Rudbeckia Laciniata, "Golden Glow"**

A hardy perennial plant growing eight feet high, branching freely, and bearing by the hundreds, on long, graceful stems, exquisite double blossoms of the brightest golden color, and as large as Cactus Dahlias. 40c per dozen; \$3.00 per hundred.

**Russelias (New Varieties)**

**Lemoinei Multiflora**—The primary stems are strong and grassy. The flower panicles are extremely long, and are covered with tassels of flowers, one over the other. Color, a grand coral-red. It is well named "The Many-Flowered." 50 cents per dozen; \$3.00 per hundred.

**Lemoinei Elegantissima**—The primary stems are wiry and nicely covered with foliage, very graceful and arching in their form. The bloom is so freely produced as to cover the plant. Flowers a bright soft red. 50c per dozen; \$3.00 per hundred.

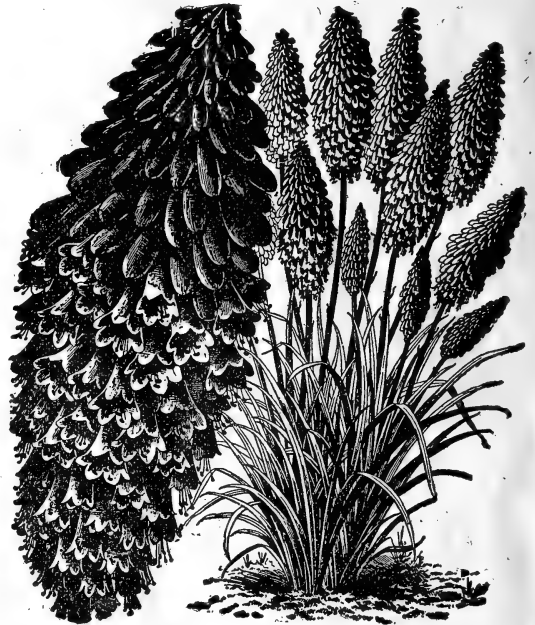

*Tritoma Pfitzerii*—(See page 37.)

**Rhododendron**

**Rose Bay**—One of the most valuable of our hardy decorative plants. The leaves are broad, glossy and evergreen. In June, when the masses of rich, glossy-green are surmounted with scarlet, purple and white clusters large enough for a bouquet, the display is worthy of admiration. The plants we offer are from twelve to twenty-four inches high, well established, many of them set with buds. The colors are bluish, rosy-crimson, dark scarlet, lilac, crimson, purple and variegated. Don't confound these plants with the cheap kinds offered by some, as they are not the same. Fine, large plants, two feet high, with large, branching head, with from eight to ten buds, sure to bloom, 85 cents each; \$9.00 per dozen. Smaller plants, 35 cents each; \$3.50 per dozen.

Rhododendrons will be ready in November.

**Spireas**

New Crimson Spirea, Anthony Waterer—2½-inch pots, 50 cents per dozen; \$3.00 per hundred.

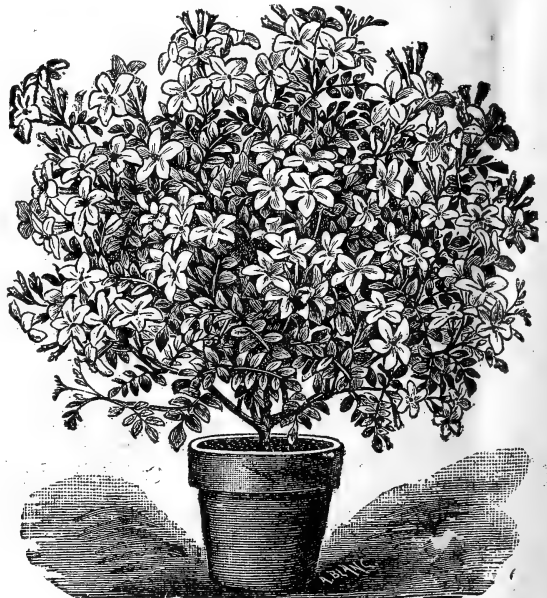

*Jasmine Primulinum*—(See page 37.)



**Sansevieria Zeylanica.**

**Swainsonia**

Pure white flowers. 40c per dozen; \$3.00 per hundred.

**Sage, Holt's Mammoth**

The great leaved Sage of commerce. Useful as a culinary article; also beautiful pot plant. 40 cents per dozen; \$3.00 per hundred; \$25.00 per thousand.

**Stokesia Cyanea**

(Corn Flower Aster.)

This beautiful hardy perennial plant is not yet quite so well known as it should and deserves to be. No garden, large or small, should be without it. As a single specimen or group in the hardy border it makes for itself a place that cannot be filled by any other hardy plant, while for beds or masses of any size it ranks with the Phlox, Peony and Iris. It is of the easiest culture, blooming the first year from seed, and succeeding in any open, sunny position. The plants grow from eighteen to twenty-four inches high and begin flowering in July, continuing without interruption till late in October to produce their handsome lavender-blue centaurea-like blossoms which are highly valuable for cutting, supplying a shade of color not overly plentiful at any season of the year. 50 cents per dozen; \$3.00 per hundred.

**Smilax**

Two-inch pots, 25 cents per dozen; \$2.50 per hundred; \$20.00 per thousand.

**Sansevieria Zeylanica**

A New Decorative Plant of Great Beauty and Value.

A beautiful plant, splendidly adapted for the decoration of drawing rooms or halls, as it stands drouth and dust with impunity, and requires scarcely any water. 50 cents per dozen; \$3.00 per hundred.

**Selaginella Emilia**

Finé for table dishes. 50 cents per dozen; \$3.00 per hundred.

**Tradescantia Tricolor**

The highest colored of all the Wandering Jews. 50 cents per dozen; \$3.00 per hundred.

**Tree Hydrangeas and Tree Snowballs**

We have a nice stock of these grand standard trees. They are novelties for planting in yard or can be brought into bloom in cool house for Easter. **Tree Hydrangeas**, 25 cents each; \$3.00 per dozen. **Tree Snowballs** at 35 cents each; \$3.50 per dozen. Ready early in December. Orders booked now.

**Tritoma Pfitzerii**

The new ever-blooming Tritoma. Field roots, 75 cents per dozen; \$5.00 per hundred.

**Violets**

**Swanley White**—Pure white double flowers. 50 cents per dozen; \$3.00 per hundred.

**Marie Louise** (Double blue)—50c per dozen; \$3.00 per hundred.

**Hardy Russian**—This is the hardiest of all Violets. Deep, rich blue in color. 40 cents per dozen; \$2.50 per hundred; \$20.00 per thousand.

**Lady Hume Campbell**—50 cents per dozen; \$3.00 per hundred.

**California**—The great single cut flower variety. 40 cents per dozen; \$2.50 per hundred; \$20.00 per thousand.

**Prince of Wales**—Considered by many to be the very best variety. 50 cents per dozen; \$3.00 per hundred.

**Vinca Major Variegata**

Two-and-one-half-inch pots, 40 cents per dozen; \$2.50 per hundred; \$20.00 per thousand. Field-grown plants, 60 cents per dozen; \$4.00 per hundred; \$35.00 per thousand.

**Wistaria**

A Popular Hardy Vine—50c per dozen; \$4.00 per hundred.

**New Hardy Jasmine**

The Jasmine of beautiful bushy growth, star-shaped flowers and perfectly hardy. New, Try it. 60 cents per dozen; \$4.00 per hundred.



Daisy "Alaska."

**Ruellia Makoyana**

A handsome foliage plant of rather spreading habit, fine for rock work, shady spots, or as a pot plant. Metallic lustre of brownish-velvet tint and beautiful rose-pink flowers. New. 60 cents per dozen.

**Euphorbia Splendens**

(The Crown of Thorns.)

A fine stock of this popular plant for pot use or catalogue trade. Strong plants, 2 1/2-inch pots, 50 cents per dozen; \$3.50 per hundred.

**Giant Hardy Daisies**

An improvement on the "Old Shasta Daisy." Much larger and finer. 40 cents per dozen; \$3.00 per hundred.

Daisy, King Edward—The giant of giants in the Daisy family. Snow-white, yellow disc. 50 cents per dozen; \$3.50 per hundred.

**Hardy Perennials**

**FIELD GROWN PLANTS**

- Aquilegia—Two varieties. They are grand. 75 cents per dozen; \$5.00 per hundred.
- Achillea, The Pearl—Pure white flowers, fine for cemetery planting. 60 cents per dozen; \$4.00 per hundred.
- Coreopsis Lanceolata—Snowy yellow flowers. 40 cents per dozen; \$3.00 per hundred.
- Delphinium Formosum—The best blue flower. 75 cents per dozen; \$6.00 per hundred.
- Foxglove—All colors; very showy. 75 cents per dozen; \$5.00 per hundred.
- Gaillardia—Two varieties; very showy flowers. 50 cents per dozen; \$4.00 per hundred.
- Hyacinthus Candicans—Pure white Hyacinth-like flowers. 40 cents per dozen; \$3.00 per hundred.
- Lobelia Cardinalis—Scarlet flowers. 75 cents per dozen; \$5.00 per hundred.
- Platycodon—Two colors, white and blue. This is the bush Clematis. 40 cents per dozen; \$3.00 per hundred.

**BULBS FOR FALL PLANTING**

BULBS CANNOT BE SENT BY MAIL



**Early Single Tulips**

- |  |         |
|--|---------|
| Varieties preceded with a * are fine forcers.              | Per 100 |
| Artus—Bright scarlet, splendid bedder.                     | \$1 50  |
| Chrysalora—Golden-yellow; extra fine.                      | 1 50    |
| Cottage Maid—Snow-white, bordered with pink.               | 1 50    |
| Crimson King—Good crimson bedder.                          | 1 50    |
| Coleur Ponceau—Wine color, each petal flamed white.        | 1 25    |
| Duchess de Parma—Orange-yellow, tinted brown, very large.  | 1 25    |
| Eleanora—Richest royal violet; extra fine.                 | 1 25    |
| *Joost Van Vondel—Giant flower; brilliant red.             | 1 50    |
| *Kaiserskroon—Red, with broad, yellow edge.                | 1 50    |
| Lac Van Rhijn—Violet color, with broad, white edge.        | 1 25    |
| La Reine—(The Queen.) White, delicately shaded pink.       | 1 50    |
| L'Immaculæe—(Snowball.) Snow-white; extra large.           | 1 25    |
| Mr. Stanley—Rosy-purple; very attractive.                  | 1 50    |
| *Princess Marianne—White, slightly shaded pink.            | 1 50    |
| *Pottbakker—White  | 1 50    |
| *Pottbakker—Scarlet  | 1 50    |
| *Pottbakker—Yellow   | 2 00    |
| *Rose Queen—Lovely rose color.                             | 1 75    |
| Rachel Ruisch—White, with pink edges.                      | 1 25    |
| Rosamundi Huikman—A rich, brilliant rose color; very fine. | 1 25    |
| Rose Gris de Lin—Very fine; bright pink.                   | 1 75    |
| Standard Silver—White, veined scarlet; beautiful.          | 1 50    |
| Thomas Moore—Buff-orange; very showy.                      | 1 50    |
| Vander Neer—The finest of all Violet-colored Tulips.       | 1 50    |
| Washington—Pure white                                      | 1 50    |
| Wouwerman—Dark royal purple or blue.                       | 1 50    |
| Wapan Van Leiden—White. Each petal has a violet top.       | 1 25    |
| *Yellow Prince of Orange—Pure yellow.                      | 1 50    |

**Double Early Tulips**

- |   |         |
|---|---------|
|   | Per 100 |
| Alba Maxima—Creamy-white; very desirable.                 | \$1 50  |
| Count of Leicester—Yellow, reddish flamed.                | 1 50    |
| Duke of York—Rich, clear, bright red, with white edge.    | 1 25    |
| Gloria Solus—Brownish-red, bordered with pure gold.       | 1 50    |
| La Candeur—Pure white; fine bedder.                       | 1 25    |
| La Blazon—Fine rosy-pink; very elegant.                   | 1 50    |
| Ma Cousine—Beautiful, rich violet, white edged.           | 1 25    |
| Purple Crown—The only real dark red double Tulip.         | 1 50    |
| Rex Rubrorum—Richest scarlet; beautiful.                  | 1 75    |
| *Rosina—A beautiful, rich, clear pink; fine forcer.       | 1 50    |
| Rose Blanche—Pure white; splendid bedder.                 | 1 25    |
| Rubra Maxima—Dark velvety-scarlet, immense, large flower. | 2 00    |
| Titian—Brown, splashed with golden-yellow.                | 1 50    |
| *Tournesol—Elegantly variegated red and yellow.           | 1 50    |
| Turban—Deep violet; very dark and distinct.               | 1 50    |
| Velvet Gem—A rich velvety-crimson; fine.                  | 2 00    |
| William III—Bright scarlet                                | 2 00    |

**Tulip Mixtures**

Our mixtures are made up from large flowering, bright colors; they bloom at the same time and give the very best of satisfaction.

- |                                     |         |
|-------------------------------------|---------|
|                                     | Per 100 |
| Superfine Single Early Tulip—Mixed. | \$2 00  |
| Superfine Double Early Tulip—Mixed. | 1 50    |
| Superfine Parrot Tulip—Mixed.       | 1 25    |

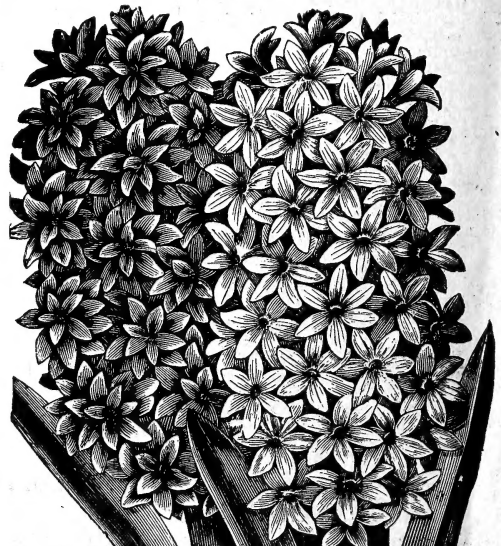

Hyacinths—(See page 39.)



# BULBS FOR FALL PLANTING—Concluded



Narcissus.

## Hyacinths

### DUTCH HYACINTHS, TO COLOR

Pure white, bluish-white, dark blue, light blue, dark pink, light pink, red and yellow. Each color separate or all colors mixed for \$3.50 per hundred.

### DUTCH HYACINTHS, TO NAME

In fifty varieties, all the very best sorts. \$5.00 per hundred.

### EARLY WHITE ROMAN HYACINTHS

Eleven to twelve centimeters. \$2.00 per hundred.

### LARGE TRUMPET NARCISSUS

	Per 100
Golden Spur—The very best; fine forcer.....	\$3 00
Giant Princes—Immense deep yellow trumpets, with pale divisions; fine for forcing.....	1 00
Albicans—White perianth, primrose trumpet.....	3 00
Ard Righ, or Irish King—A velvety early yellow.....	2 50
Emperor—Trumpet richest yellow.....	3 00
Maximus—Golden-yellow.....	3 00
Obvallaris—(Tenby Daffodil.) Rich golden-yellow.....	2 50
Henry Irving—Large yellow; trumpet fine.....	2 50
Empress—Perianth white; trumpet yellow.....	3 00
Giant Princes—Sulphur-white perianth; trumpet yellow; forces well.....	1 50
Victoria—White perianth; yellow trumpet; extra fine.....	5 00
<b>SEMI-TRUMPET or CHALICE-FLOWERED NARCISSUS</b>	
Barri Conspicuous—Primrose perianth, chalice expanded of orange-yellow.....	1 50
Figaro—Yellow perianth; scarlet chalice.....	1 00
Duchesse de Brabant—Perianth white; chalice canary-yellow.....	1 25
Sir Watkin—(The Giant Welshman.) Perianth sulphur-yellow; chalice yellow, tinged orange.....	2 50

## Poet's Daffodils

Poeticus—The Pheasant's Eye or Poet's Daffodil.....	\$0 60
Poeticus Ornatus—Fine forcer; pearly-white with yellow cup, bordered scarlet.....	1 25
Poeticus Poetarum—An improved Poeticus.....	2 50

## Chinese Sacred Narcissus

The Chinese Sacred Lily (Narcissus Orientalis), Joss Flower, or Flower of the Gods, is the variety grown by the Chinamen for decorating their Temples or Joss houses on their New Year's day, which occurs in February. They can readily be brought into bloom by Christmas. It is easily handled, bears pure white flowers, with lemon or orange cup, and can readily be brought into bloom when grown in water. 60 cents per dozen; \$4.00 per hundred.

## Narcissus Alba Plena Odorata

The double Poeticus flowers are large and very fragrant. They can be forced slowly, but succeed better in the open ground. \$1.00 per hundred.

## Narcissus Double Von Sion

This splendid Narcissus forces very readily. It increases in favor with the public every season. Anticipating a great shortage in the stock, we advise the early placing of orders, as late buyers are almost certain to be disappointed. \$2.00 per hundred.

## New Paper-White Narcissus—Large Flowering

This is a new and improved variety, much earlier in bloom than the ordinary kind, individual flowers and trusses very much larger, more vigorous in growth, and a grand acquisition for early forcing—each bulb producing from two to three spikes, and each spike having a dozen or more pure white flowers. First size, selected bulbs, 25 cents per dozen; \$1.25 per hundred.

## Freesia Refracta Alba

This is a very valuable and desirable bulbous plant for forcing that is rapidly gaining in popular favor. Spikes of graceful flowers are produced just above the foliage, each bearing from five to eight flowers and buds, which last a long time after being cut. The flowers are pure white, with a touch of yellow at the inner base, and delightfully fragrant. Home grown bulbs, 85 cents per hundred; \$7.50 per thousand.

## Crocus

In any color desired. Named varieties. 50 cents per hundred; \$3.50 per thousand.

## Miscellaneous Bulbs

Allium Neapolitanum—Forces easily. Large clusters of delicate white flowers. 60 cents per hundred.

Anemone, Double Mixed—\$1.00 per hundred.

Anemone, Single Mixed—60 cents per hundred.

Iris, Spanish—The Spanish Iris are now largely used for forcing, their orchid-like flowers commanding ready sale. We offer blue, white and yellow. 50 cents per hundred; \$4.00 per thousand.

Grape Hyacinths—Both blue and white. 60 cents per hundred.

Oxalis—Mixed varieties. 60 cents per hundred.

Scilla Sibirica—Lovely blue flowers. \$1.00 per hundred.

Double Snowdrops—\$1.50 per hundred.

Single Snowdrops—75 cents per hundred.

## Bowker's Ammoniated Food for Flowers



A new, odorless fertilizer for pot plants. Makes plants grow and bloom luxuriantly, and drives insects from the soil. It starts the plants at once into a healthy and vigorous growth, and abundant bloom. It drives worms and other troublesome insects from the soil. It has no disagreeable odor, and is the only artificial fertilizer which can be used without danger or injury to the plants. It takes the place of liquid manure, and is just the thing that has been wanted for a long time. We have sold tens of thousands of packages of it, and have yet to hear the first complaint. If your plants are doing poorly, get a package, and see how quickly they will be benefited. It acts like a charm. The Ammoniated Food is put up in wooden

boxes, with attractive wrappers. One package, sufficient for twenty-five ordinary-sized plants for one year, for 25 cents, \$2.50 per dozen.

## SULPHO-TOBACCO SOAP

### A WONDERFUL INSECT PEST EXTERMINATOR



Unsurpassed for quickly exterminating all insect life on plants and flowers in and out of doors. Excellent for Rose bushes, shrubs, etc. This popular insecticide never fails to give satisfaction, and is cheap, effective, clean, harmless, and non-injurious to the tenderest growth. It also acts as a valuable fertilizer, reviving plant life. For domestic purposes it rids the house of cockroaches, and is a superior wash for dogs and all animals. Prevents poultry lice. You cannot afford to be without Sulpho-Tobacco Soap if you desire to be successful in plant culture. A trial will give highly gratifying results. Directions for use with each cake.

Three-ounce cake, sufficient for one and one-half gallons prepared solution, 10 cents each; 75 cents per dozen.

Eight-ounce cake, sufficient for four gallons prepared solution, 20 cents each; \$1.50 per dozen.

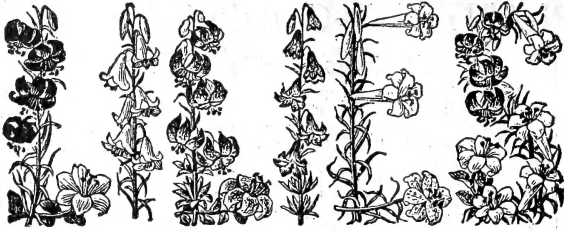

# FOR FALL PLANTING

## Lilium Harrisii

The True Bermuda Easter Lily.

This peerless Lily is the greatest acquisition to floriculture made in many years. Their profusion of bloom, the remarkably short time required to bring them into flower, and the certainty to produce abundant bloom, and also the ease with which they can be manipulated to be flowered at any desired period, such as Christmas, Easter and other special occasions, make them invaluable. Flowers are delightfully fragrant, pure waxy white, of great substance, and if cut as soon as they are open or partially open they can be kept for two weeks. A short time only is required to bring them into bloom. Bulbs potted in August can be had in flower in November if desired. A succession of bloom can be kept up from November to May by bringing the pots of rooted bulbs in from cold frames at intervals during the winter. The quantity of bloom produced is marvelous. Blooming plants in pots form typical Easter offerings and presents, for decoration of window, table, house or church. Five to seven inch bulbs, 7 cents each; 60 cents per dozen.



Double Tiger Lily (Tigrinum Flore-Pleno).

## Lilium Candidum

The old-fashioned pure white garden Lily, also known as Easter Lily, or Annunciation Lily. One of the hardiest. Flowers snow-white, with heavy yellow stamens and sweetest fragrance. It bears from five to twenty blossoms. This is the most decided variety we have in expressing its preference for a planting time. It must be planted in the early autumn to succeed well, as it makes its leaf growth at once after planting, and prepares itself for early flowering. The bulbs are sometimes kept in cold storage for spring sales, but never do quite so well. Customers will do well to plant a bed of twenty-five or more for a permanent bed or border. 10 cents each; 75 cents per dozen; \$6.00 per hundred.

## Tigrinum Flore-Pleno

Bright orange, spotted black and very double. 7 cents each; 75 cents per dozen.

## Lilium Auratum

The Gold-Banded Lily of Japan.

This is the highest type of flowering bulbous plants. The most beautiful and fragrant of all our list. The flowers are of immense size, being fully twice as large as those of almost any other Lily. The new bulbs are brought from Japan for us each year, and only such will give best results. They are shipped to us wrapped in a ball of clay, and arrive plump and sound, every one ready to bloom. Fine bulbs, 10 cents each; \$1.00 per dozen; \$7.50 per hundred.

## Speciosum Rubrum

A beautiful bright rose, spotted with a rich velvety-crimson. 8 cents each; \$1.00 per dozen; \$7.00 per hundred.

## Lancifolium Album

One of the most beautiful of all Lilies. Pure white and very fragrant. 10 cents each; \$1.00 per dozen; \$7.00 per hundred.

## Thunbergian Aureum

This is the lovely Kikak Lily so much in favor with the Japanese. The richest colored of all Lilies. 6 cents each; 60 cents per dozen.

## Tigrinum Splendens

The single Tiger Lily, imported. This is a great favorite. There is no better Lily grown. 6 cents each; 60 cents per dozen.



Lily Auratum.

Lily Harrisii, Candidum and Japan Longiflorum are now ready. The other varieties cannot be sent until November. Order now, and we will file your order, and send as soon as we receive them from abroad