

Historic, Archive Document

Do not assume content reflects current scientific knowledge, policies, or practices.

6211 . 1912

WELD COUNTY NURSERY

J. W. DILLON, Proprietor,
U. S. Department of Agriculture,

Washington, D. C.

PRICE LIST



Fifth Addition

Nursery Grounds, 1823 W. Fifth St.
Phone Greeley 199
Greeley, Colorado

THE Weld County Nursery



We have now been located at 1823 West 5th St. Greeley, Colo. for ten years and our steadily increasing business leads us to believe that we have been successful in our efforts to please our customers. We endeavor to keep our list of stock confined to such varieties as are best adapted to this section discarding such as after fair trial seem unprofitable.



LANDSCAPE GARDENING

We are prepared to handle this class of work in a manner to please you. The making and seeding of lawns, laying out of drives, pruning trees, shrubs, etc. will be given careful attention.



PRUNING

No one can afford to neglect the annual trimming that all trees and shrubs demand to insure an even symmetrical growth; and many a fine tree, accidentally marred or broken could be saved if given the proper treatment in time.



PRICES FOR PLANTING

Fruit Trees, Roses and Shrubs each.....	5c
If in sod or other unprepared ground.....	10c
Shade Trees 8 to 12 feet.....	15c
Shade Trees 2 $\frac{1}{2}$ to 4 in.....	50c

All holes will be dug large enough and deep enough to receive the roots without crowding.



OUR GUARANTEE

If trees we plant fail to grow the first year or make a poor growth and die before the summer is over, we replace them the second year free of charge but are not responsible for losses caused by accident, storms, or neglect in watering

APPLES

If more care was used in the selection of varieties adapted to this locality apples would be as plentiful here as they are nearer the mountains. We recommend the following varieties.

SUMMMER. Yellow Transparent, Duchess of Oldenburg. Early Harvest.

FALL. Wealthy, Haas.

WINTER. Jonathan, Wine Sap, Gano, and Wolf River.

Select trees, 5 to 6 ft.35

No. 1, 4 to 5 ft.25

CRAB APPLES

Every one should set at least a few of these as they do extra well in this locality.

VARIETIES. Florence, Alaska, Hyslop, Quaker Beauty, each35

CHERRIES

The most profitable fruit for the family or for the market. Might be a good plan to plant a few mulberry trees to attract the birds until cherries are picked. We recommend the following list.

Early Richmond, Montmorency, English Morello.

Extra, 6 ft.75

Select, 5 to 6 ft.50

No. 1, 4 to 5 ft.35

3 to 4 ft.25

PLUMS

These trees do well here and should be more generally grown.

RED VARIETIES. De Sota, Hawkeye, Wolf, Forest Garden.

PURPLE VARIETIES. Moore's Arctic, Damson, Italian Prune, Lombard.

Extra, 6 to 8 ft., 4 years75

Select, 5 to 6 ft.50

No. 1, 4 to 5 ft.35

PEARS

Should do well in Colorado but are mostly an experiment as yet. Would recommend for trial.

Kieffer, Early Harvest.

Select, 5 to 6 ft.50

Duchess Dwarf, 3 to 4 ft.40

QUINCE

VARIETIES, Champion and Orange, 3 to 4 ft.
Each50

MULBERRY

Valuable for windbrake or shade. Fruit of fair quality.

10 to 12 ft.\$1.00
8 to 10 ft.50
6 to 8 ft.35

GOOSEBERRIES

A very profitable fruit. Bushes bear young and every year. It is not unusual to pick 10 quarts from a 3-year old bush.

VARIETIES, Houghton and Josselyn for red. Pearl and Oregon Champion, green or white.

2 years each15

CURRANTS

An abundant and regular bearer. Easily grown.

VARIETIES, Fay's Prolific, Cherry, Red Cross White Transparent, English Current, black.

Select, No. 1, each10

RASPBERRIES

Regular bearers and of easy culture. Must be covered in winter.

VARIETIES, RED, Marlboro, Cuthbert, Loudon.

Per. doz35
100\$2.50

VARIETIES, BLACK, Cumberland, and Kansas.

Per doz75
100\$5.00

BLACKBERRIES

Like Raspberries must be covered in winter. All berry bushes should have plenty of water during the fruiting season.

Strong plants, per doz.75
Per 1005.00

DEWBERRIES, fruit larger than blackberries. Vines more easily covered.

No. 1 plants, per doz.75
Per 1005.00

GRAPES

One of the surest of the small fruits. It will stand a great deal of neglect but pays well for good ground and good care. Cut the new wood back to 5 or 6 buds in the fall and cover same as Raspberries. Would recommend for this locality.

VARIETIES, Black, Moore's Early and Worden, White, Empire State, and Elvira.

Select 2 year vines..... Per Doz. 1.50



STRAWBERRIES

These are a success wherever well cared for and can be set almost any time in growing season but will start more easily in spring. Care should be taken to set only good strong plants of the last season's growth.

VARIETIES. Bederwood, Capt. Jack.

Per 100..... .75

Parker Earl, Brandywine, etc.

Per 100..... \$1.00



GARDEN ROOTS

RHUBARB. Mammoth Wine, large size, stalk mostly red.

Per Doz..... \$1.00

Per 100..... 5.00

ASPARAGUS. Conover colossal, and Mammoth White.

Per Doz..... .35

Per 100..... \$2.00

HORSERADISH.

Per Doz..... .25

Per 100..... \$1.50

SAGE. Holts Mammoth Sage.

Per Doz..... .75



EVERGREENS

COLORADO BLUE SPRUCE

The most popular of the evergreens. Hardy in all locations. We have a large stock of fine trees.

3 to 4 ft. each	-----	\$2.50
2 to 3 ft. each	-----	1.75
1½ to 2 ft. each	-----	1.25
1 to 1½ ft. each	-----	.75

COLORADO GREEN SPRUCE

2 to 3 ft. each	-----	\$1.00
1½ to 2 ft. each	-----	.75

MOUNTAIN CEDAR

3 to 4 ft. each	-----	\$2.00
2 to 3 ft. each	-----	1.50
1½ to 2 ft. each	-----	1.00

SHADE AND ORNAMENTAL TREES

Ash, Elm or Maple are generally best for street and lawn planting although Box Elder Locust and Catalpa do quite well. The Carolina Poplar in this locality is short lived and of but little value.

VARIETIES, Ash, Elm, Box Elder and Locust.

Trees 2 to 2½ in 12 ft. high, each	\$1.50
Trees 1½ to 2 in. 10 to 12 ft. high, each	1.00
Trees 8 to 10 ft. each	.50
Trees 6 to 8 ft. each	.35

EXTRA large sizes, prices furnished on application.

CATALPA , 6 to 8 ft.	.50
MOUNTAIN ASH , Linden, Sugar Maple, 6 to 8 ft.	.75
5 to 6 ft.	.50
OAK , 4 to 5 ft.	.50
FLOWERING THORNE , pink or white 4 to 5 ft.	.50
BUCKEYE , 4 to 5 ft.	.50
RED BUD , 4 to 5 ft.	.50
DOUBLE FLOWERING CRAB , 5 to 6 ft.	1.00
RUSSIAN OLIVE , 5 to 6 ft.	.75
GOLDEN WILLOW , 5 to 6 ft.	.50
WAHOO , or Strawberry Trees, 4 to 5 ft.	.40
PINK FLOWERING LOCUS , 4 to 5 ft.	.25

WEEPING TREES

CUT LEAVED BIRCH , 5 to 6 ft.	1.00
CAMPERDOWN ELM , 5 to 6 ft.	1.25
WEEPING MULBERRY , 5 to 6 ft.	1.50
WISCONSIN WILLOW , 6 to 8 ft.	.75
“ “ 5 to 6 ft.	.50

TREE SEEDLINGS

SOFT MAPLE , Lucust, Ash, Elm, 12 to 18 in. Per 100	2.00
---	------

ORNAMENTAL HEDGE

CALIFORNIA PRIVET , 12 to 18 in., per 100	4.00
PURPLE BARBERRY , 12 to 18 in., per 100	8.00
PURPLE LILAC , 12 to 18 in., per 100	4.00



ORNAMENTAL SHRUBS

NEW LILACS

ALPHONSE LAVELLE, double violet, 3 to 4 ft.50
CHARLES X, reddish purple, 3 to 4 ft.50
Mme. ABEL CHATENAY, double white, 3 to 4 ft.50
SEN. VOLLAND, double, rosy red, 3 to 4 ft.50
LUDWIG SPATH, finest wine red, 3 to 4 ft.50
PERSIAN LILAC, purple, 3 to 4 ft.50
PURPLE LILAC, common, 3 to 4 ft.25
2 to 3 ft.15
WHITE LILAC, single, 4 to 5 ft.35
3 to 4 ft.25

ORNAMENTAL SHRUBS



SPIREA VAN HOUTTEI, white	
3 to 4 ft.50
2 to 3 ft.25
SPIREA REAVESII, white	
2 to 3 ft.35
SPIREA PRUNIFOLIO, double white	
2 to 3 ft.50
SPIREA BILLARDI, pink	
3 to 4 ft.35
SPIREA ANTONY WATERER, dwarf pink	.25
SNOW BALL, common	
2 ¹ / ₂ to 3 ft.50
2 to 2 ¹ / ₂ ft.35
1 to 2 ft.25
JAPAN SNOWBALL, 1¹/₂ to 2 ft.	.50
HIGH BUSH CRANBERRY, 2 to 3 ft.	.50
FLOWERING ALMOND, pink or white,	
1 ¹ / ₂ to 5 ft.50
1 to 1 ¹ / ₂ ft.25
HYDRANGEA GRANDIFLORA,	
1 ¹ / ₂ to 2 ft.40
HYDRANGEA ARBORESCENS,	
1 to 1 ¹ / ₂ ft.50
HONEYSUCKLE, Tartarian, red and white,	
2 to 3 ft.50
1 ¹ / ₂ to 2 ft.35
SYRINGA PHILADELPHUS,	
3 to 4 ft.50
2 to 3 ft.35
JAPAN QUINCE, 1¹/₂ to 2 ft.	.50
COLUTEA ARBORESCENS, 2 to 3 ft.	.50
1 to 2 ft.35
PURPLE BARBERRY, 2 to 2¹/₂ ft.	.25
GOLDEN ALDER, 2 to 2¹/₂ ft.	.35
CUT LEAVED SUMACH,	.35
SNOW BERRY,	.25
RED BARK DOGWOOD,	.25
YELLOW BARK " " " "	.25



ROSES

One of the most beautiful of flowers. Prized for its fragrance, beauty of form and color and long period of blooming, especially the ever blooming varieties. A rich soil is required for the best results.

The roses we offer are grown in the open ground, are good, strong plants, suitable for general planting and will bloom the first year if properly planted and cared for. They should not be classed with the small low priced plants offered in collections sent by mail.

SOME LEADING VARIETIES

AMERICAN BEAUTY, pink shaded to crimson, fragrant.

GEN. JACQUIMINOT, brilliant crimson.

PAUL NEYRON, deep rose pink, large flower.

PRINCE CAMILLE de ROHAN, dark velvety crimson.

ULRICH BRUNNER, rich cherry red.
VICK'S CAPRICE, satiny pink striped with carmine.
MARSHAL P. WILDER, crimson, very fragrant.
KAISERIN AUGUSTA VICTORIA, white.
MARGARET DICKSON, white.
MAGNA CHARTA, bright pink.

CLIMBING ROSES

CRIMSON RAMBLER.
DOROTHY PERKINS, shell pink.
PRAIRIE QUEEN, bright pink.
BALTIMORE BELLE, white.
 Select 2 year plants, 35c each, 3 for 1.00
 Extra 3 year plants, each50

HERBACEOUS PEONIES

Peonies will thrive in almost any soil and while no flower will give as satisfactory results with as little care they amply repay good care. They are suitable for nearly all places where a permanent hardy plant is desired. Of late years they have been wonderfully improved and many new ones added. The following list contains some of the best varieties.

ANDRE LOURIES, rose red, late, fragrant .40
BERLOIZ, large full bloom, currant red, tinted
 rose60
BRENNUS, dark crimson almost black, late75
FELIX CROUSSE, rich brilliant red. A very
 large full bloom, best of all reds 1.00
HENRI DEMAY, dark red35
GOLDEN HARVEST, outer petals blush pink,
 deepening to canary yellow center35
FESTIVA MAXIMA, finest white, very large.
 Inner pedals flecked with purple50
GRANDIFLORA ALBA, a standard white,
 early35
OFFICINALIS, crimson, early35
 " **ROSEA**, deep pink25
ACHILLI, blush white25
VICTORIA TRI-COLOR, pink, yellow and flesh
 color25
WILD ROSE, large brilliant red, single50
WHITE, large, single35

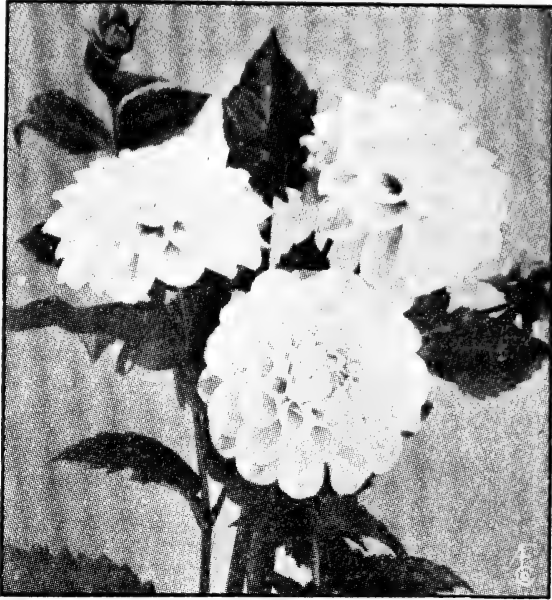

DAHLIAS.

A well known summer and autumn flowering plant growing from 3 to 6 feet high and producing a profusion of flowers ranging from purest white to darkest maroon. We make a specialty of Dahlias. From hundreds of varieties we have selected fifty of the best, to which are added yearly such new ones as seem desirable. Our list contains the very cream of the famous Wilmore Dahlias as well as some choice varieties from eastern growers.

Plant Dahlias 4 to 5 in. deep and 2 ft. apart, with rows 3 ft. apart. Plant only where they can be well hoed or cultivated. Do not plant too early. Dahlias can usually be planted from the 15th to the 20th of April but do well planted as late as the 20th of May. As soon as plants appear above the ground the soil should be made loose and mellow with hoe or rake. When two feet high or over each one should be tied to a stake to prevent a possible breaking down by the wind.

The following is a partial list of the most desirable sorts.

CACTUS DAHLIAS

COUNTESS OF LONSDALE, rich salmon, profuse bloomer.

DAINTY, lemon base, pink tips.

FLORADORA, dark red, an excellent bloomer.

GLORIOSA, bright scarlet.

JEALOUSY, clear bright yellow, good stem.

KRIEMHILDE, delicate pink, shaded to white center.

UNCLE TOM, maroon approaching black.



SHOW AND DECORATIVE DAHLIAS

A. D. LIVONI, rich pink.

BON TON, deep garnet red. Very fine.

FRANK SMITH, rich dark maroon tipped with white.

GLORIA de LYON, pure white, very large.

LADY MILDMAY, white, shaded to lilac.

MRS. HARTONG, very large, fawn suffused with pink.

MRS. WINTERS, pure waxy white. A profuse bloomer, one of the best of the white Dahlias.

NAVAJO, dark velvety red. One of the best of the new ones.



SINGLE DAHLIAS

20th CENTURY, white suffused with red or pink.

WHITE CENTURY, pure white.

RED CENTURY, bright red.

Named varieties, your choice, per doz.-----2.00

Mixed varieties, per doz.-----1.00

CANNAS

A very showy Summer and Autumn flower. A good bloomer in almost any location. Plant the same time as Dahalias.

We name a partial list.

ITALIA. Red bordered with yellow.

KING HUMBERT. Bronze foliage with scarlet and red flowers.

Mme. CROZY. Red, gold edge.

FLORENCE VAUGHAN. Yellow spotted red.



GLADIOLUS

One of the best cut flowers, coming in great variety of colors.

Choice mixed varieties, Per Doz.	35
Per 100	\$2.00
Named sorts, Per Doz.	75



HARDY PHLOX

Among the hardy Perennials no flower is more in favor than the hardy Phloxes. They have a wide range of attractive colors.

Each,	15
Assorted, Per Doz.	\$1.50



SHASTA DAISY

One of Burbank's best productions. Plants produce a great abundance of pure white flowers with long straight stems. One of the best cut flowers. Blooms almost continually through the season.

Each,	15
Per Doz.	\$1.50

OTHER HARDY PERENNIALS

COERULLEA or MOUNTAIN COLUMBINE, Each	.15
COLUMBINE MIXED	.10
DELPHINIUM or PERENNIAL LARKSPUR, mixed	.10
GERMAN IRIS, Valuable for borders. A most desirable early flowering plant. Assorted colors, Per Doz.	.50
BLEEDING HEART	.30
GALLARDIA	.15
TIGER LILY, double	.15
ORIENTAL POPPIES	.15
PINKS, hardy	.10
PLATYCODONS or BELLFLOWER BLUE Each	.20
RUDBECKIA or GOLDEN GLOW	.10
SHASTA DAISY	.15
SWEET WILLIAM	.10
TRITOMA or RED HOT POKER	.25
YUCCA FILAMENTOSA, 3 year old plants,	.50
HOLLYHOCKS. An old fashioned flower but very desirable as a background for low growing plants or as a screen for old buildings or fences. Colors, crimson, yellow, white and pink. Plants that will bloom the first season, double each	.10



CLIMBING VINES

HONEYSUCKLE, Scarlet, Yellow, Japan, Fragrant Each	.35
CLEMATIS PANICULATA, white, fragrant	.35
CLEMATIS Jackmanii, purple	.50
CLEMATIS Mad. Ed. Andre, red	.50
CLEMATIS Henryii, white	.50
TRUMPET VINE	.35
VIRGINIA CREEPER (Ampelopsis)	.25
AKEBIA QUINATA	.35
HOP VINE	.25
WISTERIA purple or white	.35
DUTCHMAN'S PIPE, a hardy vine of rapid growth Each	.35

BEE SUPPLIES

We keep on hand a good stock of Bee Supplies.



POULTRY

White Wyandottes. The best general purpose fowl.

Eggs, per setting ----- \$1.50

Rose Comb White Leghorns.

Eggs, per setting ----- \$1.00

Rose Comb Brown Leghorns.

Eggs, per setting ----- \$1.00

A few choice cockerels, also pullets and hens for sale.

Incubators for sale or rent.

