

Historic, Archive Document

Do not assume content reflects current scientific knowledge, policies, or practices.

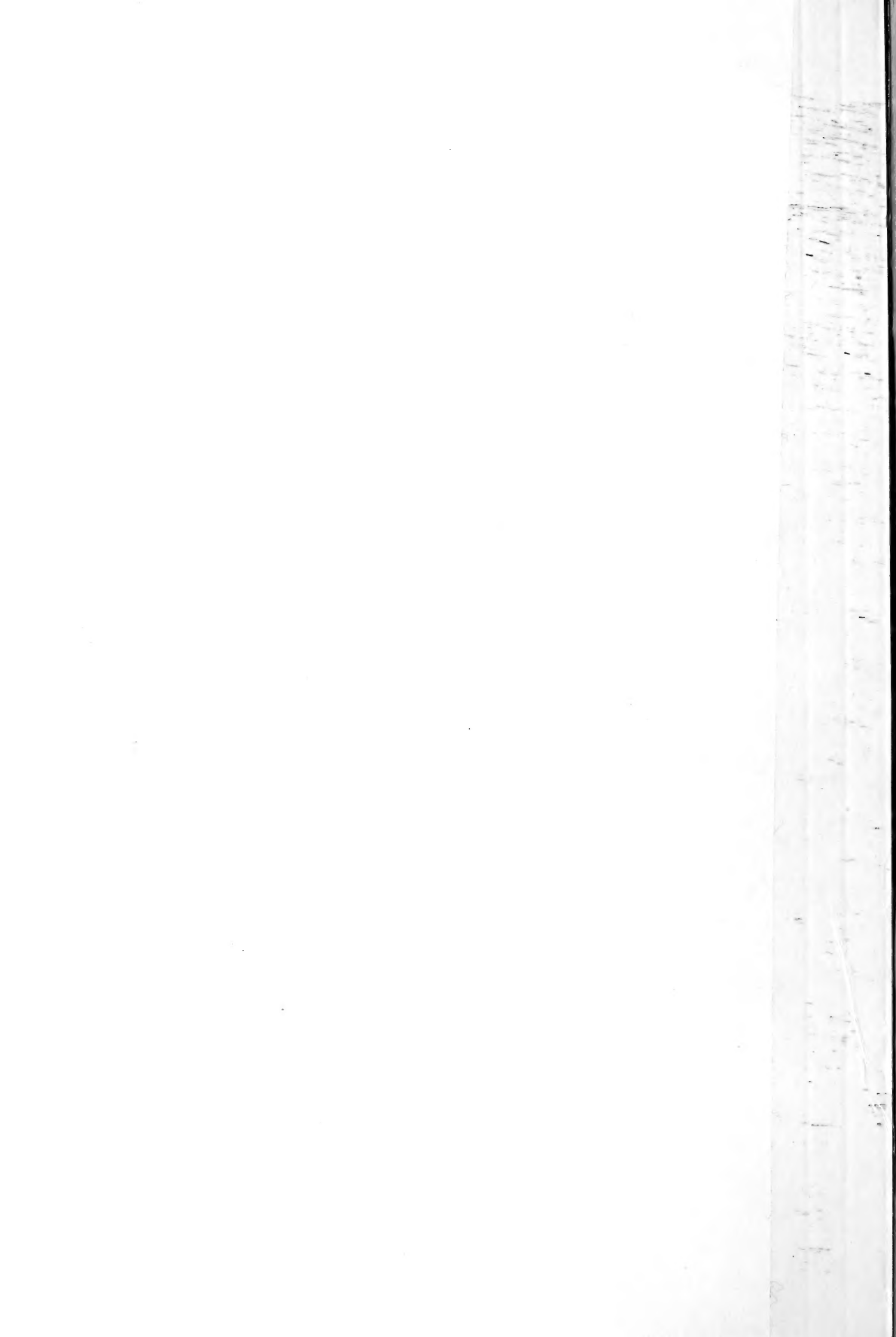

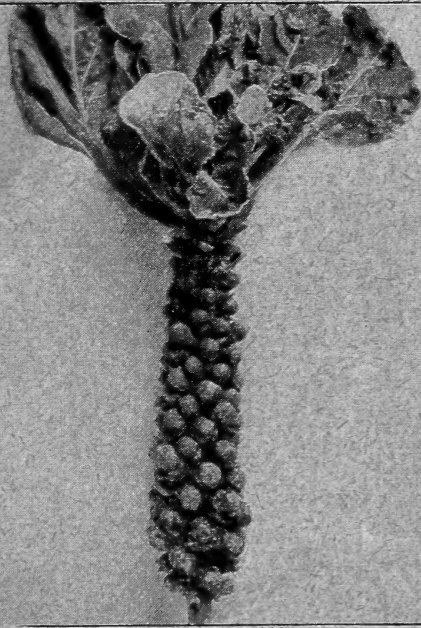

6269
U.S. Dept. of Agriculture
Washington, D.C.

**WE HANDLE
BEST
VARIETIES
ONLY**

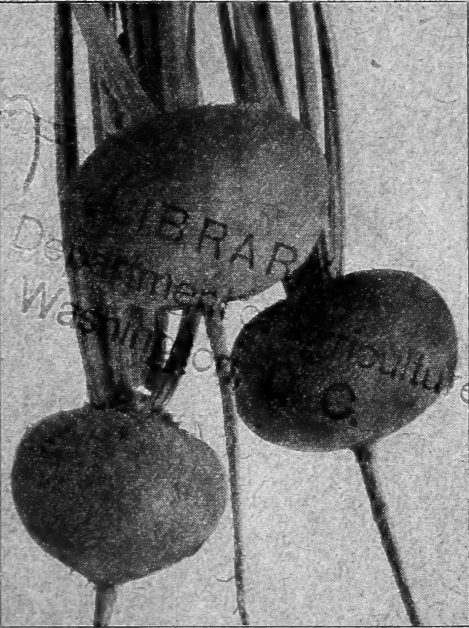

Ford's Giant Prolific Brussels Sprouts

Crosby's Egyptian Beets

1912

Ford's Sound Seeds

FORD SEED COMPANY
RAVENNA, OHIO

Earliana Tomatoes

Ford's White Surehead Cauliflower



**AT PRICES
WITHIN
EVERYBODY'S
REACH**

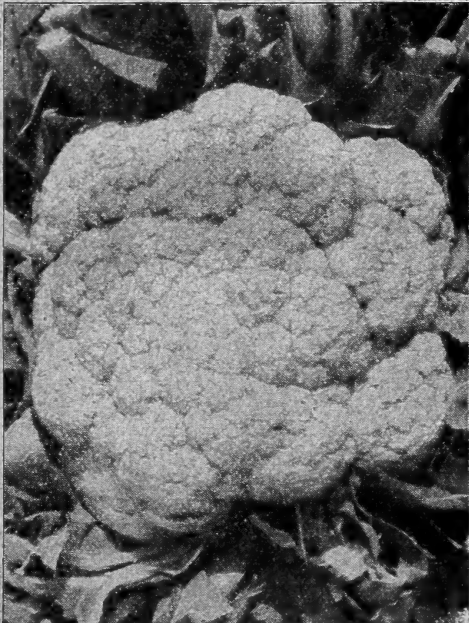

Your Garden and Our Business

Your garden never stands still—it is either **better** this year than it was last season, or else not so good. Seed businesses, or any other businesses, for that matter, are the same way—they must always be getting **better**, or else they commence to go backward.

Our aim and purpose is to keep our business always moving ahead—to produce **better** seeds for 1912 than we sold in 1911, and so on. And when we do that, we shall be making better gardens and better farms—**more profitable** gardens and farms—for our customers. So we'll both make more money.

We feel a great pride in the **personal relations** that we hold with our customers—even those who live a thousand miles away; whom we have never seen, and probably never will see. They write us about their seed troubles and their successes, and we help them; we “get acquainted,” and both are better for it.

We wish you to feel that we have a greater interest in you than in simply filling your orders—we want you to feel that we are as much concerned about the success of your crops as though you lived right next door to us, or on the next farm where we could look over the fence and see how things were coming along. We want to conduct our business in such a way that everybody who orders here will not only be a customer, but a friend.

That has been our policy for years—our business has been built on that idea, in fact—if you will read some of the letters printed on the following pages—letters written by people who have pinned their faith to the Ford Sound Seeds for the past fifteen, twenty or thirty years—you'll see that we haven't fallen so very far short of that ideal.

You can always tell a lot about a firm by the way it is regarded in its home town. If there is anything “crooked” about its product or its business methods, the home folks find it out mighty quick—and buy somewhere else. So we feel a great satisfaction in a little matter which we want to point out in passing—and that is the standing of our firm here at home.

We do a large business in seeds and plants, with the people of Ravenna and the farmers of Portage county, of which our city is the county-seat. We have no retail store in town, and our place is in the outskirts—yet people think enough of “Ford Quality” to come out to us.

A great deal of business comes to us in this way, and we of course value it highly and do all we can to encourage it; but more than that we prize the meaning back of it—the confidence shown in us and our goods by our townspeople and the nearby farming community.

A great many of our farmer-customers order in clubs—and, as explained elsewhere, we make special inducements to secure such trade. Just

in line with the above comes an expression from one of the prominent men of our own county, Mr. A. O. Haymaker, of Kent, a successful farmer and fruit grower and the originator of the well-known Haymaker Raspberry. Mr. Haymaker has lived in Portage county all his life, and has dealt with us for many years. It is therefore to be expected that he knew what he was talking about when he wrote during the summer of 1911:

I have been buying more or less of you every season for many years, with satisfactory results. In buying your ensilage and field corn, I have never taken the trouble to test it before planting, as I know your seed will grow if weather conditions are at all favorable.

I like to buy from you, because I get what I order, in good quality and quantity. I have often bought direct from you, but in late years have gone in with my neighbors, sending you a club order. Nearly all the farmers around here use Ford's Seed Corn. All of them speak very highly of your business methods, believing that you aim to handle nothing but first-class stock. We shall continue to buy of the Ford Seed Company, and would advise others to do likewise. I remain

Yours very truly, A. O. HAYMAKER.

Other planters of Ford's Sound Seeds in nearly every state have written us similarly pleasant letters—some of which we have room to print in other parts of this book. Some we could not use, but we appreciate the thoughtfulness of our customers who wrote them, just the same. Please notice that these letters come from many localities—our customers are everywhere.

Read these letters and you will see why we express this appreciation of the confidence of our many friends. Then, after you have considered the good, sound business reasons that have induced these successful gardeners and farmers to buy our seeds, year in and year out, we sincerely hope you will conclude to follow their example.

This business has been in the building for many years—through two generations—and many of the children and grandchildren of the people who bought seeds from the original Fords are now our customers. Thus we feel a great responsibility in measuring up to the standards that we have already set, and in improving them from year to year.

The success of the Ford Seed Company is due to the patronage of those whom it has served for many years. And we are glad to express our sincere thanks to those who have helped us—whom we hope we have helped, in return, by making their gardens or their farms more profitable.

And whether you are a new customer, or a patron of years' standing, we promise to do absolutely everything in our power to make you perfectly satisfied; to **keep** you so, and to retain you as a permanent buyer of Ford's Sound Seeds!

FORD SEED CO., Ravenna, Ohio

Season 1912

J. H. Ford, Business Manager

FOR SHIPPING DIRECTIONS, ETC., see outside back cover

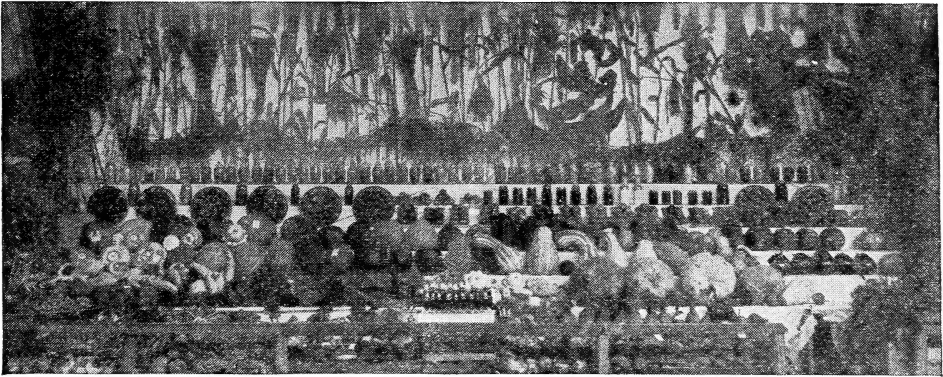

A prize-winning exhibit of vegetables grown from Ford's Sound Seeds by a customer in Belmont Co., Ohio

FORD'S SOUND VEGETABLE SEEDS

To produce **Sound Seeds** such as we offer to our patrons, they must be grown in climates and under conditions which will insure their perfect development.

Ford's Sound Seeds are all thoroughly tested. If you buy of us you may be assured that you are getting as good seeds as can be grown, both in quality and variety.

Prices in this list on pkts., ozs., $\frac{1}{4}$ lbs., $\frac{1}{2}$ pts., pts. and qts., include **Free Delivery by Mail** to any postoffice in the United States, unless otherwise noted. Price on $\frac{1}{2}$ pks., pks. and bushels do not include postage.

If ordered shipped by express or freight at purchaser's expense, deduct 15 cents per quart, 8 cents per pint from price of beans, peas and pop-corn; 10 cents per quart, 6 cents per pint, from price of sweet corn, and 8 cents per pound on all other Garden and Flower Seeds. Peck and bushel prices do not include postage.

One-half pound at pound rate; one-half peck at peck rate; one-half bushel at bushel rate.

WE LIMIT OUR LIST OF VARIETIES TO THE VERY BEST

ARTICHOKE

Large Green Globe. Bears large heads, which are prepared for eating the same as asparagus. The plant is entirely hardy, and when once started will live for many years. Pkt. 5 cts., oz. 20 cts.

Jerusalem, or Giant White French. Especially valued for feeding stock; an excellent conditioner, particularly good for preventing hog cholera. This variety is propagated from tubers, and may be cultivated the same as potatoes, producing immense crops per acre. By express or freight. Pk. 50 cts., bus. \$1.50; by mail, lb. 20 cts., 4 lbs., 70 cts.

ASPARAGUS

A splendid vegetable for home garden or for market. The plants are very easy to grow, and a bed when once established will thrive for many years without particular attention.

As a field crop, Asparagus is very profitable, and there is almost never an over-supply in the city markets, the prices remaining high throughout the season. For field culture we offer both seeds and roots—the latter will be found listed opposite. The seeds are, of course, much the cheaper, and, if you are not in a particular hurry for the crop, will prove very satisfactory. For immediate returns, however, the roots will be found much the more economical.

Columbian Mammoth White. Bears large pure white tips of unusually fine quality; remains a long time in excellent condition after cutting; highly recommended. Pkt. 4 cts., oz. 8 cts., $\frac{1}{4}$ lb. 17 cts., lb. 53 cts.

Giant Argenteuil. One of the standard varieties and favorably known among growers everywhere; probably the largest, and almost invariably commands good prices. Pkt. 5 cts., oz. 10 cts., $\frac{1}{4}$ lb. 22 cts., lb. 68 cts.

Conover's Colossal. Another good old standard; tips of best quality and of large size; a very rapid grower. Pkt. 3 cts., oz. 7 cts., $\frac{1}{4}$ lb. 14 cts., lb. 43 cts.

Barr's Mammoth. The stalks of this variety sometimes grow an inch in diameter and are solid and fleshy to the tips; of quick growth; tender and juicy. Pkt. 4 cts., oz. 8 cts., $\frac{1}{4}$ lb. 17 cts., lb. 48 cts.

Asparagus, continued

Palmetto. Light green, very early; large and productive; quality of the best. Pkt. 4 cts., oz. 8 cts., $\frac{1}{4}$ lb. 15 cts., lb. 48 cts.

SPECIAL OFFER. One pkt. of each of the above varieties of Asparagus, 14 cts.

Asparagus Roots

As stated above, we recommend these in all cases where prompt results are wanted, as they will come to maturity very much sooner.

We can supply roots of any of the above one-year old, by mail, doz. 20 cts., 50 for 60 cts., 100 for \$1. By express or freight, one-year roots, doz. 12 cts., 100 for 60 cts., 1,000 for \$4. Two-year roots, doz. 15 cts., 100 for 75 cts., 1,000 for \$5, 5,000 for \$20.

We consider the two-year roots the cheapest of all, and are offering a fine stock of them.

BRUSSELS SPROUTS

An odd plant, bearing a thick, erect stalk closely covered with little green buds, resembling small cabbages. When cooked the same as cabbage these are very tender and finely flavored, and are much prized. We recommend the following varieties:

Ford's Giant Prolific. A strong grower; 2 feet or over. Stalk large, closely set with sprouts, which usually develop about the same time so that a large crop may be gathered at one time. The sprouts at the base of the stalk are usually as tightly folded as those at the top and require but little trimming to prepare for table. Plant seed in April for best results. Pkt. 8 cts., oz. 30 cts.

Improved Dwarf, or Perfection. Pkt. 3 cts., oz. 15 cts., $\frac{1}{4}$ lb. 35 cts.

BROCCOLI

Early Purple Cape. This plant bears a head quite resembling a cauliflower, and is prepared for the table in the same way; bears compact purplish heads; plants hardy. Pkt. 5 cts., oz. 30 cts.

Beans

We direct attention to the fact that our packets of Beans contain about 2 ounces of seeds—they are not to be compared with the much smaller packets offered by some seedsmen. If to go by express or freight, deduct 8 cts. per pint, 15 cts. per quart, from the following prices, except on peck and bushel quantities. Prices on pecks and bushels do not include postage

Dwarf Wax-podded

Brittle Wax. Has proven a very satisfactory variety; plants bear quantities of long, round pods, crisp, tender and entirely stringless; the quality is of the best, and this variety is among the earliest. Pkt. 7 cts., $\frac{1}{2}$ pt. 12 cts., pt. 20 cts., qt. 35 cts., pk. \$1.50.

Wardwell's Kidney Wax. Well known in gardens everywhere as one of the very earliest and best; on account of its hardness it can be planted earlier than other wax varieties, and the seeds will not rot, even if subjected to cold, wet weather; the plants are of vigorous growth and mature early, giving crops of long, broad waxy yellow pods, brittle and finely flavored. Seeds white, slightly tinged with purple; an excellent market variety on account of its earliness and fine quality. Pkt. 5 cts., $\frac{1}{2}$ pt. 12 cts., pt. 20 cts., qt. 35 cts., pk. \$1.40, bus. \$5.

Michigan White Wax. A vigorous grower, productive; with large well-filled pods; seeds pure white. We consider this a leader. Pkt. 7 cts., $\frac{1}{2}$ pt. 14 cts., pt. 23 cts., qt. 40 cts.

Hodson's Wax. Bears long, creamy white pods quite free from rust; matures late. Pkt. 7 cts., $\frac{1}{2}$ pt. 12 cts., pt. 23 cts., qt. 40 cts., pk. \$1.50.

Curry's Rust-Proof Wax. Pods average about 5 inches long, rather flat; light golden yellow with black seeds; very desirable for market and the home garden. Pkt. 5 cts., $\frac{1}{2}$ pt. 11 cts., pt. 19 cts., qt. 33 cts., pk. \$1.35, bus. \$4.50.

Improved Rust-Proof Golden Wax. Broad, flat pods, light golden yellow and almost stringless; plants erect and very prolific. Pkt. 5 cts., $\frac{1}{2}$ pt. 12 cts., pt. 20 cts., qt. 35 cts., pk. \$1.35, bus. \$5.

New Prolific German Wax. An early and very productive variety; pods fleshy, tender and well-flavored; seeds small and black. Pkt. 5 cts., $\frac{1}{2}$ pt. 12 cts., pt. 20 cts., qt. 35 cts., pk. \$1.35, bus. \$5.

SPECIAL OFFER. 10 pkts., your selection from any of the above varieties, 38 cts.



Crimson Beauty Beans

Dwarf Green-podded

Burpee's Stringless Green-Podded. A very popular variety; plants strong-growing; very prolific and very early. Pods round, fleshy and entirely stringless; quality of the best; excellent for home use or market. Pkt. 6 cts., $\frac{1}{2}$ pt. 12 cts., pt. 20 cts., qt. 35 cts., pk. \$1.40, bus. \$5.

Extra Early Red Valentine. Pods round and fleshy, almost stringless; plants very prolific, growing about 15 inches high; ready about ten days earlier than the original Valentine. Pkt. 5 cts., $\frac{1}{2}$ pt. 10 cts., pt. 18 cts., qt. 33 cts., pk. \$1.15, bus. \$4.25.

Extra Early Refugee. Very productive plants, producing well, even in "off seasons;" pods round, long and of excellent quality. Pkt. 5 cts., $\frac{1}{2}$ pt. 10 cts., pt. 18 cts., qt. 33 cts., pk. \$1.15, bus. \$4.25.

Dwarf Beans for Shelling

Crimson Beauty. Deserves a place at the very top of this list; pods 6 to 8 inches long; color very showy; plants wonderfully productive. The quality when shelled green is of the very best, and all of our friends who know this variety speak of it in the highest terms. Pkt. 5 cts., $\frac{1}{2}$ pt. 12 cts., pt. 20 cts., qt. 35 cts., pk. \$1.50.

Boston Favorite. Very productive; pods long and large, flecked with red; beans specked with red and of extra quality; about two weeks later than Crimson Beauty. Pkt. 5 cts., $\frac{1}{2}$ pt. 12 cts., pt. 20 cts., qt. 35 cts., pk. \$1.25.

Prolific Tree. Wonderfully productive. Pkt. 5 cts., $\frac{1}{2}$ pt. 10 cts., pt. 18 cts., qt. 33 cts., pk. \$1.15, bus. \$4.25.

White Kidney, or Royal Dwarf. One of the best white varieties for use, green or dried. Pkt. 5 cts., $\frac{1}{2}$ pt. 10 cts., pt. 18 cts., qt. 33 cts., pk. \$1.15, bus. \$4.25.

Large White Marrow. One of the standard field varieties; early and productive. Pkt. 5 cts., $\frac{1}{2}$ pt. 10 cts., pt. 18 cts., qt. 33 cts., pk. \$1.15, bus. \$4.25.

Red Kidney. Pkt. 5 cts., $\frac{1}{2}$ pt. 10 cts., pt. 18 cts., qt. 33 cts., pk. \$1.15.

Dwarf, or Bush Lima Beans

Burpee's Bush Lima, Quarter-Century Strain. An improvement over the original and about two weeks earlier; of bushy growth; very branching; plants wonderfully prolific. The quality is fully equal to the best pole Lima Beans. Pkt. 6 cts., $\frac{1}{2}$ pt. 14 cts., pt. 23 cts., qt. 40 cts., pk. \$1.60.

Burpee's Improved Bush Lima. Fully a week earlier than the preceding; pods 5 to 6 inches long and one or more inches wide; very prolific; Beans very large and of finest quality. We consider this the best Bush Lima. Pkt. 8 cts., $\frac{1}{2}$ pt. 16 cts., pt. 28 cts., qt. 45 cts.

Improved Henderson's Bush Lima (Wood's Prolific). Particularly desirable on account of its earliness and productiveness; a great improvement over the original. When gathered young the Beans are of excellent quality. Pkt. 5 cts., $\frac{1}{2}$ pt. 14 cts., pt. 23 cts., qt. 40 cts., pk. \$1.60.

Pole Beans

Golden Carmine Horticultural. A vigorous grower; early and very productive; bears large pods, bright golden when young, marked with red at maturity; excellent for shelling. Pkt. 6 cts., $\frac{1}{2}$ pt. 14 cts., pt. 23 cts., qt. 40 cts., pk. \$1.60.

Early Golden Cluster Wax. Grows 6 to 8 feet high, a very productive bearer, maturing pods right up to frost. These are 6 to 8 inches in length; clear golden yellow, retaining this color well after picking; an excellent snap Bean; entirely stringless and of excellent quality. Pkt. 7 cts., $\frac{1}{2}$ pt. 15 cts., pt. 25 cts., qt. 45 cts., pk. \$1.85.

POLE BEANS, continued

Lazy Wife's. Excellent for use either green or dried; pods dark green, 4 to 6 inches long, remaining tender and stringless until nearly ripe; pods well filled. Pkt. 6 cts., 1/2pt. 12 cts., pt. 23 cts., qt. 40 cts., pk. \$1.60.

Dutch Case Knife. One of the very earliest and excellent for shelling; also for use when dried; can be planted with corn to advantage. Pkt. 5 cts., 1/2pt. 12 cts., pt. 20 cts., qt. 35 cts., pk. \$1.40, bus. \$4.75.

Old Homestead, or Improved Kentucky Wonder. Pods grow 7 or more inches long; solid, stringless when young, and of best quality; if removed as fast as they mature, the vines will continue developing more pods until frost. Pkt. 5 cts., 1/2pt. 12 cts., pt. 20 cts., qt. 35 cts., pk. \$1.50, bus. \$5.50.

Cuban Asparagus. Although grown largely as a curiosity, this is really an excellent variety. It bears long, slim pods sometimes as much as a yard in length. Pkt. 10 cts., 3 pkts. 25 cts.

Scarlet Runner. Beans excellent for use either green or dried; decidedly ornamental as well, owing to its bright red flowers. Pkt. 5 cts., 1/2pt. 13 cts., pt. 23 cts., qt. 40 cts.

Pole Lima Beans

Leviathan. A new variety of merit; vigorous and productive; Beans large, good, early. Pkt. 8 cts., 1/2pt. 14 cts., pt. 23 cts., qt. 40 cts., pk. \$1.60.

King of the Garden. Pods uniformly large; sometimes 5 or 6 Beans; excellent quality. Pkt. 6 cts., 1/2pt. 12 cts., pt. 22 cts., qt. 40 cts. By express, pk. \$1.60.

Siebert's Early Lima. Very early and prolific; pods in clusters, containing 3 or 4 large tender Beans; very early. Pkt. 6 cts., 1/2pt. 12 cts., pt. 22 cts., qt. 40 cts. By express, pk. \$1.60.

Ford's Mammoth Lima, The Largest-Podded of all Limas. Vines vigorous, commencing to set early and continuing all summer; pods 6 to 9 inches long, 4 to 7 Beans each; pods in clusters. Pkt. 6 cts., 1/2pt. 12 cts., pt. 22 cts., qt. 40 cts., pk., by express, \$1.60.

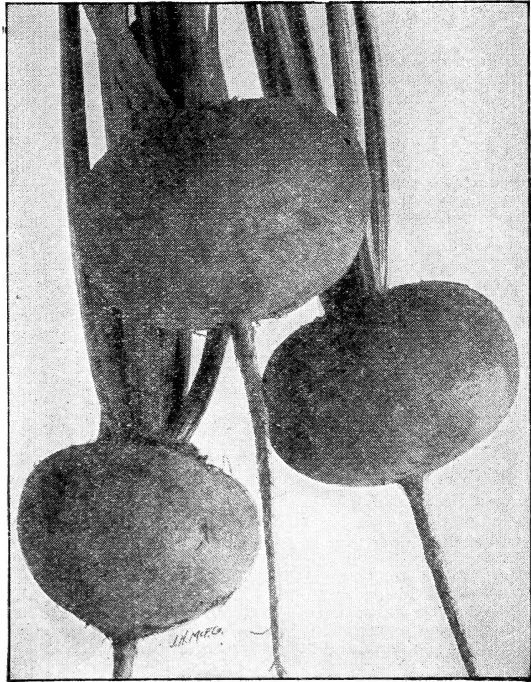

Crosby's Egyptian Beets

Swiss Chard, Silver, or Sea Kale Beet. The leaves and stalk are used in various ways, such as for greens, creamed like asparagus, or pickled. Pkt. 3 cts., oz. 7 cts., 1/4lb. 15 cts., lb. 53 cts.

SPECIAL OFFER. 10 pkts., your selection of any of the preceding Beets, 30 cts.

Beets

Columbia. Very early; tender and delicate even when large; table quality excellent. Splendid for home or market. Pkt. 4 cts., oz. 10 cts., 1/4lb. 22 cts., lb. 78 cts.

Eclipse. Early, smooth, roundish; quality of the best. Pkt. 4 cts., oz. 10 cts., 1/4lb. 22 cts., lb. 78 cts.

Early Bassano. First-class; early; large; excellent keeper if sown late. Flesh rather light, sweet and tender. Pkt. 3 cts., oz. 10 cts., 1/4lb. 20 cts., lb. 68 cts.

New Half-Long Blood. Thick at top, tapering to a point; large, smooth and handsome—deep blood-red. Pkt. 4 cts., oz. 10 cts., 1/4lb. 22 cts., lb. 78 cts.

Improved Long Dark Blood. We offer an improved strain of this popular variety. Pkt. 3 cts., oz. 10 cts., 1/4lb. 20 cts., lb. 68 cts.

Mixed Table Beets. An excellent assortment for home use. Pkt. 3 cts., oz. 9 cts., 1/4lb. 20 cts., lb. 68c.

Yellow Turnip. A very early Beet of unusually sweet flavor; roundish, tapering; bright yellow. Pkt. 4 cts., oz. 9 cts., 1/4lb. 20 cts., lb. 68 cts.

Crimson Globe. Regular form; smooth; deep purplish crimson, and of excellent quality; can be marketed early. Pkt. 4 cts., oz. 10 cts., 1/4lb. 22 cts., lb. 83 cts.

Detroit Dark Red Turnip Beet. First-class for market; turnip-shaped; smooth; quality the best; deep, dark red. Pkt. 4 cts., oz. 10 cts., 1/4lb. 27 cts., lb. 98 cts.

Early Blood Turnip. (Dewing's Improved.) Smooth; deep blood-red; one of the best. Pkt. 4 cts., oz. 10 cts., 1/4lb. 22 cts., lb. 78 cts.

Crosby's Improved Egyptian. Quick-growing; best quality; forcing or outdoor sowing; regular, roundish; well-colored. Pkt. 4 cts., oz. 10 cts., 1/4lb. 27 cts., lb. 98 cts.

MANGEL WURZEL

A vegetable resembling the Beet, much valued for stock and poultry; it has also a limited use as a table vegetable. The plants grow enormously large, producing, under favorable circumstances, from 1,400 to 2,000 bushels per acre.

Mammoth Long Red. Grows to an enormous size in deep rich soil; is an excellent keeper. Various reports from our customers, who have grown it, show yields of 1,400 to 2,000 bushels per acre. Pkt. 3 cts., oz. 5 cts., 1/4lb. 12c., lb. 43c., 5 lbs. by express \$1.50.

Golden Tankard. Another enormous cropper; very rich in sugar; skin and flesh deep orange-yellow; round. Large pkt. 3 cts., oz. 5 cts., 1/4lb. 12 cts., lb. 43 cts., 5 lbs. by express \$1.50.

Ford's Danish Yellow. This Wurzel after several trials after being thoroughly tested by the Denmark Agricultural trial-station, was awarded a "Certificate of First Class," and is considered the most nutritious Wurzel for stock-feeding. The roots are long, ovoid, and of fine yellow color and grow to large size. Pkt. 4 cts., oz. 6 cts., 1/4lb. 17 cts., lb. 58 cts.

Orange Globe, or Champion Yellow. Another excellent feeding variety on account of its high proportion of sugar; produces handsomely on thin soil—frequently 1,000 to 1,500 bushels per acre with careful cultivation; a splendid keeper. Large pkt. 3 cts., oz. 5 cts., 1/4lb. 12 cts., lb. 43 cts., 5 lbs. by express, \$1.50.

Lane's Improved Sugar Beet. Nearly as productive as the Mangels, and very rich in sugar—the best of sugar beets for stock feeding. Pkt. 3 cts., oz. 5 cts., 1/4lb. 12 cts., lb. 43 cts., 5 lbs. by express, \$1.50.

Mixed Varieties of Mangels and Sugar Beets. All varieties, oz. 5 cts., 1/4lb. 12 cts., lb. 38 cts., 5 lbs. by express, \$1.40.

SPECIAL OFFER. Six lbs. of any of the above varieties of Mangels or Sugar Beets, enough to seed an acre, by express, \$1.80.

Ford's Sound Cabbage Seed

We pride ourselves on the quality of our Cabbage seed for the simple reason that it **produces results**. Among all the seeds none is more deceptive than Cabbage, for there is every opportunity for the unscrupulous grower to supply inferior seed, which the planter has, of course, no opportunity to detect until the crop matures.

We take particular pains to "follow up" the results obtained by our customers from planting the Cabbage seed supplied by us. The testimonials reproduced throughout this book will indicate in some measure the very satisfactory results obtained by planting Ford's Sound Cabbage Seed.

We might mention especially the case of one large grower who writes us that out of **1,000 Cabbage plants grown from our seed he raised 1,000 solid, marketable heads**. While this may be rather exceptional, it is nevertheless true that our Cabbage seed **does** produce a very large proportion of firm heads of the best quality—which is what every grower is after, whether a market or home gardener.

GLORY CABBAGE

In 1906 we introduced a limited amount of this seed among our patrons for testing, and the results were so satisfactory that we put out a considerable quantity of it in 1907. Owing to the fine record which it has made in practically every part of the United States and Canada, we are now pleased to recommend it for general planting, and our customers will find it a most excellent variety, either for home or market.

Glory is very early and of quick growth, maturing with Wakefield; stems short; heads almost round, slightly flattened at top, and very solid (see illustration); white, crisp, fine-grained, and tender; flavor of the very best; cooks quickly. There are few loose leaves, so that the plants may be set close. We find that this variety makes a larger and more solid head than Wakefield, and it does not burst as easily.

For market, Glory is one of the very best, owing to its earliness, attractiveness and fine quality; carries well without bruising, and on account of its shape will pack with little waste space.

Glory makes an excellent winter variety if sown in this latitude between the 1st and 10th of June. It is the best Cabbage we know of. Pkt. 8 cts., $\frac{1}{2}$ oz. 15 cts., oz. 25 cts., $\frac{1}{4}$ lb. 77 cts., lb. \$2.48, 5 lbs., \$11.

All Head Early. Forms a large head and is quite resistant to drought; uniform in size; heads solid, flat and deep. A very large proportion of the plants form good heads; tender, and of excellent flavor, and a good keeper—can be grown as a winter variety, if planted late. We offer the true strain. Pkt. 4 cts., $\frac{1}{2}$ oz. 12 cts., oz. 20 cts., $\frac{1}{4}$ lb. 47 cts., lb. \$1.68.

Early Winnigstadt. One of the best varieties for either early or late crop; solid heads; pointed, crisp, tender and of excellent flavor. Pkt. 4 cts., oz. 15 cts., $\frac{1}{4}$ lb. 42 cts., lb. \$1.38.

Early Summer. Bears large, solid heads; roundish, flattened; and of excellent quality; leaves have an odd bluish cast. Pkt. 4 cts., $\frac{1}{2}$ oz. 12 cts., oz. 20 cts., $\frac{1}{4}$ lb. 52 cts., lb. \$1.68.

Danish Round-Head. Solid; white; medium early and an excellent keeper; particularly good for storing

in winter for early spring sales. Pkt. 5 cts., $\frac{1}{2}$ oz. 12 cts., oz. 20 cts., $\frac{1}{4}$ lb. 72 cts., lb. \$2.58.

Houser. Very late; heads weigh 10 to 12 pounds apiece; they do not burst easily, but are solid, crisp and tender; a splendid sort; plants can be set close, as there are no spreading leaves. Pkt. 4 cts., $\frac{1}{2}$ oz. 15 cts., oz. 25 cts., $\frac{1}{4}$ lb. 62 cts., lb. \$2.28.

Early Jersey Wakefield, Select Stock. Bears uniformly solid, pyramidal heads of fair size; very hardy and one of the most popular standard varieties. Our seed is of best quality. Pkt. 4 cts., $\frac{1}{2}$ oz. 12 cts., oz. 20 cts., $\frac{1}{4}$ lb. 52 cts., lb. \$1.58.

Surehead. Well named, as in our experience it always matures an excellent head; heads rather flat and round, running 10 to 15 pounds each; solid and fine-grained; a splendid shipper. Pkt. 4 cts., $\frac{1}{2}$ oz. 12 cts., oz. 20 cts., $\frac{1}{4}$ lb. 52 cts., lb. \$1.58.

Danish Ball Head (Solid Emperor, or Hollander). A particularly good variety of Danish origin and much prized by American growers on account of its solidity and great keeping qualities. It is frequently heeled-in in the fall, and when opened in the spring is found to have retained all of its fine quality; popular alike with grower and consumer. Our seed is grown especially for us in Denmark, and is very pure and true to type. Pkt. 5 cts., $\frac{1}{2}$ oz. 15 cts., oz. 25 cts., $\frac{1}{4}$ lb. 72 cts., lb. \$2.58.

World Beater, or Autumn King. Matures a large, solid head; leaves dark bluish green; of excellent quality; a rapid grower and very prolific in good ground. Pkt. 4 cts., $\frac{1}{2}$ oz. 12 cts., oz. 20 cts., $\frac{1}{4}$ lb. 52 cts., lb. \$1.58.

Large Jersey Wakefield, or Charleston. A selected strain of Early Jersey Wakefield, and somewhat resembling it, but is larger and later; a splendid second-early sort. Pkt. 4 cts., $\frac{1}{2}$ oz. 12 cts., oz. 20 cts., $\frac{1}{4}$ lb. 52 cts., lb. \$1.58.

Fotller's Improved Brunswick, or Short-Stem Drumhead. An early sure-head variety of Drum-head type, with a small, short stem; a good winter variety; stands for a long time without bursting. Pkt. 4 cts., $\frac{1}{2}$ oz. 12 cts., oz. 20 cts., $\frac{1}{4}$ lb. 52 cts., lb. \$1.58.

American Drumhead Savoy. One of the best varieties, we think, of the curly-leaved or Savoy type; of quite compact growth; of excellent quality; very early. Pkt. 4 cts., $\frac{1}{2}$ oz. 12 cts., oz. 20 cts., $\frac{1}{4}$ lb. 52 cts., lb. \$1.58.

Henderson's Succession. Bears large, flat heads; a second- or third-early variety. Pkt. 4 cts., $\frac{1}{2}$ oz. 12 cts., oz. 20 cts., $\frac{1}{4}$ lb. 52 cts., lb. \$1.58.

Extra Early Express. Very early; fine. Pkt. 3 cts., $\frac{1}{2}$ oz. 12 cts., oz. 20 cts., $\frac{1}{4}$ lb. 52 cts., lb. \$1.58.

Mammoth Red Rock. The largest-heading red Cabbage we know—heads weigh ten to twelve pounds each, uniform; solid; leaves deep red. Pkt. 4 cts., $\frac{1}{2}$ oz. 12 cts., oz. 20 cts., $\frac{1}{4}$ lb. 52 cts., lb. \$1.68.

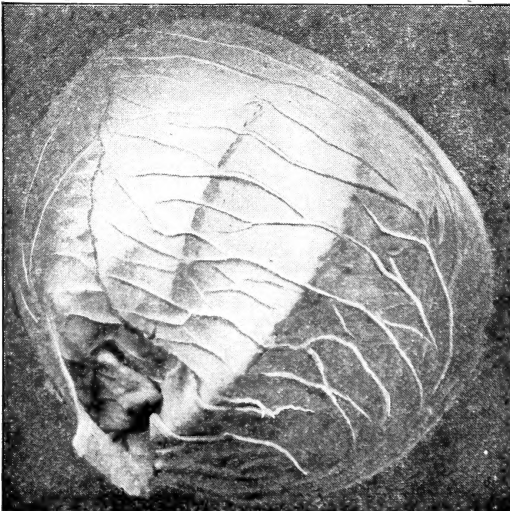

Glory Cabbage

We expect to grow 10 or 15 acres of cabbage next year, and will plant nothing but Glory. It surely is a money-maker.—W. S. R. & Sons, Kent, Ohio.

My Glory Cabbage could not be beat; it excels anything I ever raised in the cabbage line.—Mrs. D. F., Dellroy, Ohio.

Glory Cabbage is the very best variety we ever had. It is a splendid keeper and very tender. We can tell it when it comes on the table. I can recommend it as the best.—Mrs. E. C. Y.

CABBAGE, continued

Danish Dark Red. This variety produces very solid heads of a deep red color and of medium size. For pickling, this variety will be found satisfactory, in every respect. Seed for this should be sown about May 1 for best results. Pkt. 5 cts., 1/2oz. 15 cts., oz. 25 cts., 1/4lb. 77 cts., lb. \$2.58.

Premium Flat Dutch. Forms very large, flat heads; highly valued almost everywhere that Cabbage is grown; our seed is extra selected. Pkt. 4 cts., 1/2oz. 12 cts., oz. 20 cts., 1/4lb. 52 cts., lb. \$1.58.

SPECIAL OFFER. 8 pkts. of Cabbage seed, your selection of any of the preceding varieties, but no two alike, 25c. If you grow plants to sell, you can probably dispose of \$3 to \$5 worth of plants from this collection, and still have enough left for your own use.

CABBAGE PLANTS

See Vegetable Plants, page 27.

Kill Cabbage Worms with Hammond's Slug Shot. 5 lbs. for 30 cts., by express or freight.

CARROTS

Improved Danvers. One of the standard market sorts and equally good for table use and stock feeding; roots rich orange; 6 or 8 inches long; smooth; handsome, and productive. Pkt. 4 cts., oz. 10 cts., 1/4lb. 22 cts., lb. 78 cts.

Oxheart. Forms a thick root, 3 or 4 inches through, and is immensely productive—our seed has yielded as high as 980 bushels per acre; rich color; a good general-purpose variety. Pkt. 3 cts., oz. 10 cts., 1/4lb. 22 cts., lb. 78 cts.

Chantenay, or Model. Shaped like Oxheart, but longer; also very productive; deep scarlet; smooth; handsome, and extra fine quality. Pkt. 3 cts., oz. 10c., 1/4lb. 22 cts., lb. 78 cts.

Mammoth White, or Mastodon. One of the best for stock feeding that we know; 12 to 18 inches long and 18 to 20 inches around at the top; solid; crisp; pearly white; easily harvested, as it grows well out of the ground. Pkt. 3 cts., oz. 8 cts., 1/4lb. 17 cts., lb. 48 cts., 5 lbs. by express \$1.75.

Improved Long Orange. A standard late; immensely prolific; a good general-purpose variety; of excellent flavor and keeping qualities; requires deep, rich soil. Pkt. 3 cts., oz. 8 cts., 1/4lb. 20 cts., lb. 73 cts.

French Forcing. Small; round; rich color; best forcing variety. Pkt. 4 cts., oz. 10 cts., 1/4lb. 27 cts.

Mixed Carrot Seed. Pkt. 3 cts., oz. 9 cts., 1/4lb. 20 cts., lb. 73 cts.

SPECIAL OFFER. 6 pkts., one each of the above by mail, 14 cts.; one oz. each, 45 cts.

COLLARDS

True Georgian or Creole. A sort of cabbage; recommended principally for planting in the South; the tops make excellent greens. Pkt. 3 cts., oz. 8 cts., 1/4lb. 22 cts.

Enclosed please find small club order, as we did not need enough seed to send separately. Your seed has given good returns in the past. Hoping for same results in future and wishing you success in your business.—Mrs. W. W. T., Lynchburg, Ohio, Route 3.

Have been planting your seeds for several years and always fine them true to name, and they always grow, and we always have a good garden.—Adah Bebout.

After years of experience, I find that your seeds are the best and cheapest.—J. E. J., Swales, Pa.

I have bought trees, plants, and seeds from you for twenty years and all have given perfect satisfaction.—Mrs. L. T. Z., St. Elmo, Ill.

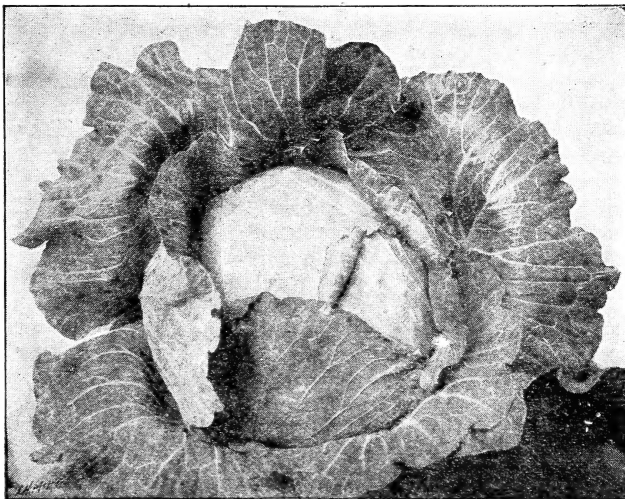

Danish Ballhead Cabbage (see page 4)

CHICORY

Resembles the parsnip; roots when dried are sometimes used as a coffee substitute. Pkt. 4 cts., oz. 8 cts., 1/4lb. 22 cts., lb. 68 cts.

CRESS

Good for greens, salads, garnishing, etc.

Curled Garden, or Pepper Grass. A very rapid grower. Pkt. 3 cts., oz. 6 cts., 1/4lb. 14 cts., lb. 48 cts.

True Water Cress. The well-known Cress which grows in streams and ponds; when once started it will reproduce itself each year. Pkt. 5 cts., 1/2oz. 15 cts., oz. 25 cts.

Upland Cress. Is practically the same growth as the preceding, but will grow on dry land. Pkt. 5 cts.

CORN SALAD

Large Round-Leaved. A hardy, quick-growing plant, which is frequently used during the winter as a substitute for lettuce or for cooking like spinach; if sown in the late fall and given a little protection it will be ready for use in early spring. Pkt. 3 cts., oz. 7 cts., 1/4lb. 17 cts., lb. 48 cts.

Cauliflower

Ford's Extra-Early Dwarf Erfurt. We believe the carefully selected stock of this variety, which we offer, to be the finest Cauliflower seed ever produced. The heads are solid and white, just the right size; free from leaf-growth among the curd, while the outer leaves are large enough to tie over the head, if necessary for blanching. This, however, is generally not necessary, unless the weather is very hot at the time of heading up. Especially recommended to all who have ever had any difficulty in getting Cauliflower plants to head. Pkt. 10 cts., 1/2oz. 65 cts., 1/2oz. \$1.25, oz. \$2, 1/4lb. \$7.50, lb. \$24.

Henderson's Early Snowball. Very early; a carefully selected strain of Dwarf Erfurt; produces large white heads of fine quality. Pkt. 10 cts., 1/2oz. 65 cts., 1/2oz. \$1.25, oz. \$2, 1/4lb. \$7.50.

Ford's White Surehead. This new Cauliflower which we introduce this year, is produced by a careful selection of the best strain of Snowball for a number of years. It is a great improvement on any strain of Snowball we have tested. It produces white, solid, heads of finest quality. It is very early and of compact growth. It withstands dry, hot weather in fine shape. We want every one of our customers to try it this year and report results. It is sure to please all who try it. Pkt. 15 cts., 1/2oz. 75 cts., 1/2oz. \$1.50, oz. \$2.75.



Golden Self-Blanching Celery

CAULIFLOWER, continued

Early Favorite. One of the best, we believe, of the cheaper sorts; somewhat resembles Henderson's Early Snowball, and will give good satisfaction. Pkt. 5 cts., $\frac{1}{2}$ oz. 25 cts., $\frac{1}{2}$ oz. 40 cts., oz. 70 cts., $\frac{1}{4}$ lb. \$2.50.

Lenomand's Short Stem. One of the best late varieties; produces large, solid heads. Pkt. 5 cts., $\frac{1}{2}$ oz. 30 cts., oz. 50 cts., $\frac{1}{4}$ lb. \$1.75.

CAULIFLOWER PLANTS

By mail, 20 cts. per doz. By express, 15 cts. per doz., \$1 per 100, \$5 per 1,000. Ready May, June and July.

Celery

Giant Pascal. This is one of the best varieties on the market. It produces perfectly blanched stalks, 2 feet long; broad, thick and crisp, and, when well-blanched, entirely stringless; bleaches early and easily; a fine keeper and shipper. The quality leaves little to be desired; combining a rich, nutty flavor and fine color, so that it appeals to all buyers. We offer carefully selected seed. Pkt. 4 cts., $\frac{1}{2}$ oz. 10 cts., oz. 15 cts., $\frac{1}{4}$ lb. 42 cts., lb. \$1.48.

Winter Queen. Stalks solid; compact; creamy white, crisp, and of fine flavor; an excellent keeper. Pkt. 4 cts., $\frac{1}{2}$ oz. 12 cts., oz. 20 cts., $\frac{1}{4}$ lb. 52 cts.

Golden Self-Blanching. Crowns very compact with solid, well-formed stalks; very crisp and tender without banking; this variety partially blanches itself, but will be better if some earth is thrown up around the crown toward the end of the season; is an excellent keeper. We offer the very best French-grown, tested seed. Pkt. 9 cts., $\frac{1}{2}$ oz. 45 cts., oz. 85 cts.

Columbia. A new variety, becoming popular with some of our leading growers; larger than Golden Self-Blanching, with a quality nearly equal to Giant Pascal; medium early. Pkt. 6c., $\frac{1}{2}$ oz. 35c., oz. 60c., $\frac{1}{4}$ lb. \$2.

White Plume. Very early; stalks and foliage blanch with little banking. Pkt. 4 cts., $\frac{1}{2}$ oz. 10 cts., oz. 15 cts., $\frac{1}{4}$ lb. 37 cts., lb. \$1.43.

CELERY, continued

Giant Golden Heart. Has all the fine qualities of the well-known Dwarf Golden Heart, but grows very much larger; flavor and color are of the very best. Pkt. 3 cts., $\frac{1}{2}$ oz. 10 cts., oz. 15 cts., $\frac{1}{4}$ lb. 47 cts., lb. \$1.48.

Pink Plume. Stalks white, suffused with pink; solid; crisp; nutty flavor; early and a good keeper. Pkt. 4 cts., $\frac{1}{2}$ oz. 10 cts., oz. 18 cts., $\frac{1}{4}$ lb. 47 cts.

Golden Rose, or Rose-Ribbed Paris Self-Blanching. Similar in growth and quality to Golden Self-Blanching; it is quite early; stalks when blanched are distinctly striped with pink. Pkt. 5 cts., $\frac{1}{2}$ oz. 15 cts., oz. 25 cts., $\frac{1}{4}$ lb. 82 cts., lb. \$3.08.

SPECIAL OFFER. 8 pkts. Celery seed, one each of the preceding varieties, 28 cts.; enough to grow \$4 to \$6 worth of plants at the rate these are generally sold.

OLD CELERY SEED

For flavoring soups, pickling, etc. **Not for planting.** Oz. 5 cts., $\frac{1}{4}$ lb. 10 cts., lb. 28 cts.

CELERY PLANTS

By mail, 50 cts. per 100. By express, 35 cts. per 100, \$2.50 per 1,000. Special prices on larger quantities.

CELERIAC, or TURNIP-ROOTED CELERY

New Apple-Shape. Roots large; round, and smooth; used for flavoring soups, etc. Pkt. 4 cts., oz. 13 cts., $\frac{1}{4}$ lb. 42 cts.

I have bought seeds from your firm for several years and always found them good.—A. E. L., Livermore, Pa., R. 2.

Your seeds up until now look better than any others I have planted. Your seeds are O. K. in Texas.—H. O. K., Bertram, Texas.

I am pleased to say that everything you sent me last spring was perfectly satisfactory. The onion sets were fine, and the asparagus plants nearly all grew. I had sent to a New York firm for strawberry plants before I received your catalogue, and they cost me much more than yours, while yours were the better plants by 50 per cent.—J. M. S., Albany, Mo., Box 101.

Just a line from a grateful person to tell you that my garden again cannot be surpassed. I am ever yours for Ford Sound Seeds.—Mrs. A. G., Gardnerville, Nevada.

I have bought seed of Ford Seed Co. at different times since 1895 and have found them good.—A. P., Castile, N. Y.



Ford's Extra-Early Dwarf Erfurt Cauliflower

Sweet Corn

Prices quoted on packets, pints and quarts include postage. If to go by express or freight, deduct 6 cts. per pint, 10 cts. per quart. Peck and bushel prices do not include postage. We sell half-peck at peck rates, or half-bushel at bushel rates.

Ford's Early. When we say that this variety surpasses all other early Sweet Corn in quality, and is ready for the table sixty days after planting, we do not voice our own opinions alone, but those of scores of our customers who have become acquainted with this very worthy sort, and have written to tell us of their experience. Ears 6 to 8 inches long; 8-rowed; kernels pure white; large and deep for an early Corn; stalks 5 to 6 feet high; usually two ears to the stalk; can be planted more thickly than most varieties. Either for home use or market it has no equal, both on account of its earliness and excellent quality. Many of our market-gardener-customers, in fact, are able to practically monopolize the early trade in sweet Corn by growing Ford's Early, and their customers prefer it to anything else offered them. For a succession crop, Ford's Early is unexcelled, if planted at intervals of about two weeks through the season. Either fresh or dried, the flavor is sweeter than any Corn we know.

Read some of the voluntary letters which we have received, reporting the experiences of numbers of our customers.

Large pkt. 7 cts., $\frac{1}{2}$ pt. 12 cts., pt. 20 cts., qt. 33 cts. By express or freight, pt. 12 cts., qt. 20 cts., pk. \$1.20, bus. \$3.40.

Country Gentleman. A well-known and deservedly popular variety, bearing rather short, thick ears, set with very deep grains in irregular rows. Grains white and of best quality; a little earlier than Stowell's Evergreen. Pkt. 5 cts., $\frac{1}{2}$ pt. 10 cts., pt. 16 cts., qt. 25 cts., pk. \$1, bus. \$3.30.

Stowell's Evergreen. One of the best of the late varieties; ears large, productive; remains good for days after maturing. Pkt. 5 cts., $\frac{1}{2}$ pt. 10 cts., pt. 16 cts., qt. 25 cts., pk. 85 cts., bus. \$3, 2 bus. \$5.50.

Black Mexican. Kernels black when ripe; very sweet; considered by many the best. Pkt. 5 cts., $\frac{1}{2}$ pt. 10 cts., pt. 16 cts., qt. 25 cts., pk. \$1.

Kendel's Early Giant. Large ears; very early; good for market on account of its size; quality poor. Pkt. 5 cts., $\frac{1}{2}$ pt. 10 cts., pt. 16 cts., qt. 25 cts., pk. 90 cts., bus. \$3.

FORD'S IMPROVED MAMMOTH. One of the best all-round sorts we know—quality unexcelled for canning, drying or other home uses, or for market; ears very large, thick-set; generally two ears on stalk, unless planted too thickly. We consider this the best late; remains good for table use a long time; stalks 6 to 8 feet high. Pkt. 5 cts., $\frac{1}{2}$ pt. 10 cts., pt. 16 cts., qt. 25 cts., pk. 85 cts., bus. \$3.

Early Minnesota. One of the standard early varieties. Pkt. 5 cts., $\frac{1}{2}$ pt. 10 cts., pt. 16 cts., qt. 25 cts., pk. 85 cts., bus. \$3.

Golden Bantam. Small stalks and ears; corn yellow; very sweet. Ready for the table just after Ford's Early. Pkt. 6 cts., $\frac{1}{2}$ pt. 12 cts., pt. 20 cts., qt. 35 cts.

White Evergreen (Burpee's). A new strain of Stowell's Evergreen, possessing all of its good qualities; large ears; kernels deep and white; quality of the best. Pkt. 5 cts., $\frac{1}{2}$ pt. 10 cts., pt. 16 cts., qt. 25 cts., pk. 90 cts., bus. \$3.25.

NECTAR, THE GRAND EARLY SWEET CORN

We introduced this variety in 1907, and it has grown steadily in popularity ever since. This is the leading second-early sweet Corn; it has all of the excellent qualities of Stowell's Evergreen—is, in fact, an improvement over that variety, and is ready as soon as Early Minnesota or Kendel's Early Giant.

Nectar is a cross between Malakhoff and White Evergreen. We first secured our stock from the originator, Mr. Hamilton DeGraw of New York, in 1906, and not only tested it on our own trial grounds, but sent out several hundred trial packets, so that our customers might do the same. We have had no cause to alter the high opinion which we formed of it, and which our customers have expressed since that time. Briefly summarized, its merits are as follows:

It is very hardy, and will stand much wet, cold weather without rotting in the ground; the stalks grown 5 to 6 feet high, many of them producing two good, large ears.

The illustration represents the shape and average size of the dried ear. There are usually twelve to fourteen rows of kernels; very deep, and quite resemble the Stowell's Evergreen; they are especially well filled out.

Ready at the same time as Early Minnesota and Kendel's Giant, but the quality of Nectar is far ahead of either of them.

Nectar is very productive. We husked over 100 bushel baskets of ripe Corn from a field of not over three-fourths of an acre. Market-gardeners will find Nectar the best early variety to

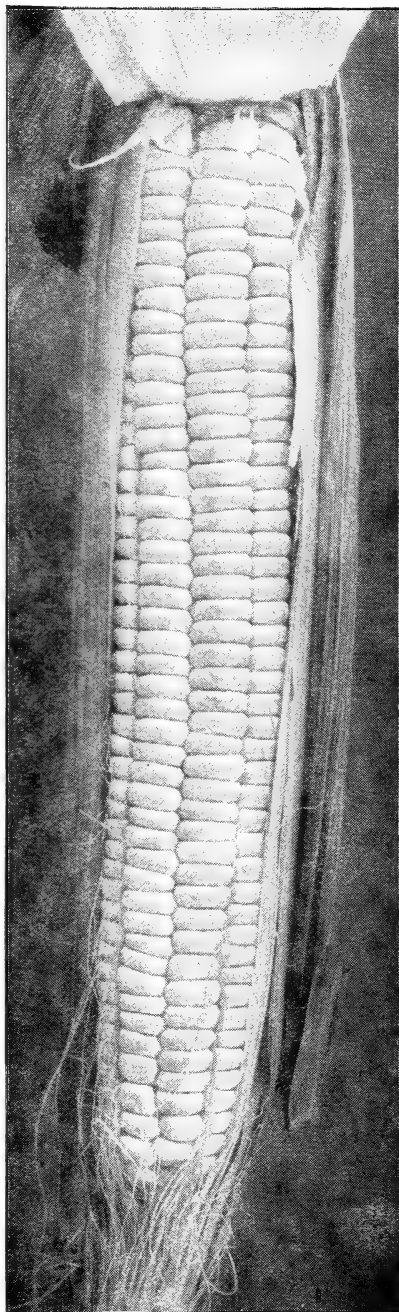

Ford's Early Sweet Corn

NECTAR SWEET CORN, continued

come in just after Ford's Early or Premo, as it will command the highest prices.

Nectar remains in good condition for table use a long time after it is ripe enough to gather.

By mail, postpaid, pkt. 6 cts., $\frac{1}{2}$ pt. 10 cts., pt. 18 cts., qt. 30 cts. By freight or express, 2 qts. 35 cts., 4 qts. 60 cts., pk. \$1, bus. \$3.25.

We have room here for only a few of the many letters which we have received from our patrons who have tried this excellent Corn, but, coming, as these do from a great many different sections of the country, it proves the adaptability of the variety to various states.

Having now raised Nectar Sweet Corn for several years, we still prize it very highly, in fact so much so, that this year we have decided to discard all our other varieties and plant only Nectar. For early, medium and late crops, for tenderness, sweetness and large yields, it certainly heads the list.—S. A. Y., Bellefontaine, Ohio.

Last season I planted six kinds of Sweet Corn and five varieties of cabbage, and by far the best table Corn I have ever grown or seen was Ford's Nectar, both for quality and yield. Glory Cabbage came in the same class.—G. B. R., Ludlow, Vermont.

The Nectar Sweet Corn was correctly named. It was sweet as sugar.—E. E. Ruland.

Nectar was the earliest I ever planted; two good ears on a stalk; the flavor was fine.—O. E.

Nectar Sweet Corn is one of the best that I have tried yet.—S. H. S.

The quality of Nectar Corn is as good as I ever saw, some ears measuring a foot in length, with large deep grains of pure white. It is in my estimation one of the best varieties I have ever grown.—G. W. B., Wash.

MALAKHOFF. Originated in Russia; introduced into the United States by the Department of Agriculture, and brought out by us in 1903. By several days the earliest variety; 4 feet high; ears 4 to 5 inches long; kernels white; flavor especially good. We are convinced that Malakhoff is the earliest sweet Corn in existence—even earlier than Peep O'Day, and we think much better. Pkt. 8 cts., $\frac{1}{2}$ pt. 13 cts., pt. 21 cts., qt. 35 cts., pk. \$1.25.

Mammoth White Cory. Early; pure white; ears fairly large. Pkt. 6 cts., $\frac{1}{2}$ pt. 10 cts., pt. 16 cts., qt. 25 cts., pk. 85 cts., bus. \$3.25.

Sweet Fodder Corn. A mixture of numerous varieties; good for sowing or drilling for fodder. Qt. 25 cts.; by freight, qt. 10 cts., pk. 50 cts., bus. \$1.50.

SPECIAL OFFER. One pkt. each of any 12 varieties of Sweet Corn in this list, 50 cts., postpaid.

SPECIAL OFFER OF OUR FOUR LEADERS. Malakhoff, Ford's Early, Nectar and Ford's Improved Mammoth. These cover the entire season from early to late. One pkt. of each, by mail, 20 cts., $\frac{1}{2}$ pt. of each, by mail, 40 cts.; one qt. of each, by express, 70 cts.

Pop Corn

If to go by express or freight, deduct from prices 8 cts. per pt., 15 cts. per qt.

Queen's Golden. Stalks 6 feet high; three to six large ears to each; pops creamy white grains, often expanding to an inch across; tender and delicious. Pkt. 5 cts., $\frac{1}{2}$ pt. 10 cts., pt. 18 cts., qt. 30 cts.

Monarch White Rice. Very productive; ears true to type; grains tender, white, sweet and very large when popped; 3 to six ears per stalk. Pkt: 5 cts., $\frac{1}{2}$ pt. 10 cts., pt. 18 cts., qt. 30 cts.

Field and Ensilage Corn

See Farm Seeds, page 30

DANDELION

Improved Large-Leaved. Valuable for greens, etc.; leaves are twice as large as those of the common variety. Pkt. 5 cts., $\frac{1}{2}$ oz. 20 cts., oz. 35 cts.

I had good luck with the Ford's Early Corn. I had lots of people tell me that it was the sweetest Corn they had gotten on the market.—Mrs. H. Orr.

I consider Ford's Early the very best early Sweet Corn grown as to quality, and it has also nice large ears. It is very satisfactory in every way.—A. J. Wilson.

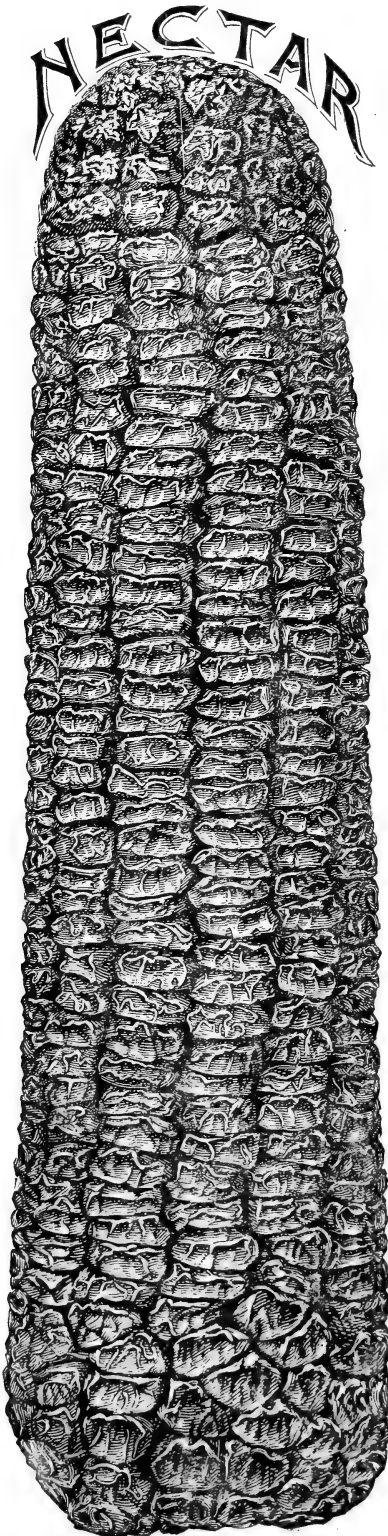

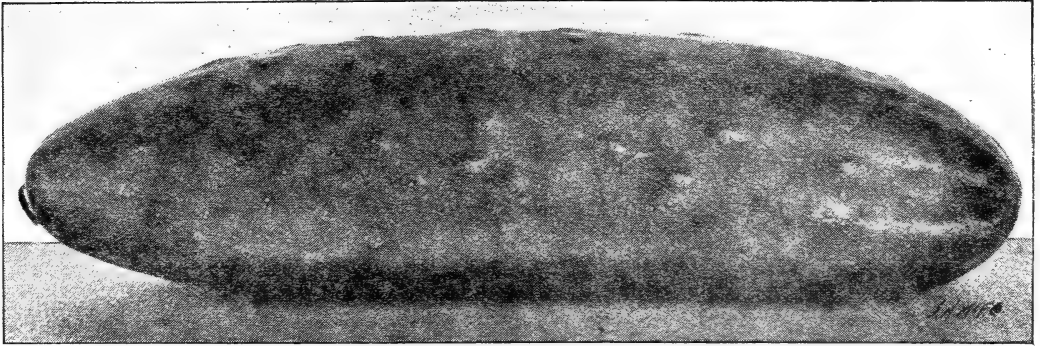

Davis Perfect Cucumber

Cucumber

Prices quoted include postage. If to be shipped by express or freight, deduct 8 cts. per lb.

Fordhook Famous. The standard popular variety; plants strong, vigorous, and productive; showing no signs of blight in our grounds; excellent for slicing, or, when small, for pickling; tender and crisp. They grow rapidly, and should be picked at least every other day; will grow 12 to 15 inches long if left on the vines; practically spineless. Pkt. 5 cts., oz. 10 cts., $\frac{1}{4}$ lb. 27 cts., lb. 88 cts.

Improved Early White Spine, or Arlington. A favorite market variety; excellent for forcing or outdoor planting; early; good-sized; straight and smooth; deep green; very prolific; never turn yellow. Pkt. 4 cts., oz. 8 cts., $\frac{1}{4}$ lb. 22 cts., lb. 78 cts.

Klondike. Very dark green; well-shaped, with white spines; a good shipper. Pkt. 4 cts., oz. 10 cts., $\frac{1}{4}$ lb. 22 cts., lb. 78 cts.

Westerfield's Chicago Pickle. Vines vigorous; very prolific; Cucumbers mature early. Of regular size and shape; dark green; crisp and tender. Pkt. 4 cts., oz. 8 cts., $\frac{1}{4}$ lb. 22 cts., lb. 78 cts.

Extra Early Green Prolific, or Boston Pickling. Very productive; valuable for pickling or slicing; medium size; dark green; tender and crisp. Pkt. 4 cts., oz. 8 cts., $\frac{1}{4}$ lb. 22 cts., lb. 78 cts.

Improved Long Green. Uniform size; straight; smooth and handsome. Pkt. 4 cts., oz. 8 cts., $\frac{1}{4}$ lb. 22 cts., lb. 78 cts.

Coy's Early Cyclone. The earliest in cultivation; short; thick; dark green. Pkt. 4 cts., oz. 10 cts., $\frac{1}{4}$ lb. 25 cts., lb. 88 cts.

Davis Perfect. Splendid for slicing. Has all the fine qualities of a hothouse Cucumber; has sold for \$1 per bushel; dark, glossy green; slim and well-shaped. Averages 10 to 12 inches long; retains its quality after

SPECIAL OFFER. One pkt. each of 10 varieties of

Cucumbers, your selection, 30 cts. Dust your Cucumber vines to rid them of the striped bug, or prevent its getting a start. **Hammond's Slug Shot** will do it. 5 lbs. 30 cts., 25 lbs. or over, 5 cts. per lb. Must be shipped by freight.

EGGPLANT

Pride of Sunnyside. We consider this the best; very early; large and productive; quality excellent; color deep, glossy maroon. Pkt. 5 cts., $\frac{1}{2}$ oz. 15 cts., oz. 25 cts., $\frac{1}{4}$ lb. 90 cts., lb. \$3.

New York Improved Spineless. Very valuable sort; large, deep purple, with tender white flesh; of highest quality. Pkt. 4 cts., $\frac{1}{2}$ oz. 15 cts., oz. 25 cts., $\frac{1}{4}$ lb. 90 cts., lb. \$3.

EGGPLANT PLANTS. By mail, 20 cts. per doz.; by express, 15 cts. per doz., 75 cts. per 100.

KALE, or BORECOLE

Dwarf Green-Curled Scotch. Can be wintered in open ground if the temperature does not fall below zero; improved by a sharp frost; leaves bright green and beautifully curled. Pkt. 3 cts., oz. 7 cts., $\frac{1}{4}$ lb. 17 cts., lb. 53 cts.

pickling; splendid for home use or market, for slicing or making ripe pickles. Pkt. 5 cts., oz. 12 cts., $\frac{1}{4}$ lb. 32 cts., lb. \$1.08.

Japanese Climbing. An odd variety, making a growth of 10 to 12 feet; will grow up a trellis or over a fence, or will run along the ground; very prolific; quality excellent for general use; vines bear until frost; crisp, of fine flavor; very few seeds; flesh thick and firm. American-grown seed. Pkt. 5 cts., oz. 12 cts., $\frac{1}{4}$ lb. 30 cts., lb. 98 cts.

Japanese Climbing. Same as the above. Seed grown in Japan; imported by us. Pkt. 10 cts., oz. 20 cts., $\frac{1}{4}$ lb. 60 cts.

White Wonder. Ivory-white, from the time they start to grow; good shape and quality for pickling or slicing—crisp; uniform size; vine is a rapid grower and prolific under all conditions of weather. Pkt. 5 cts., oz. 12 cts., $\frac{1}{4}$ lb. 30 cts., lb. \$1.08.

Nichols' Medium Green. Prolific; medium, straight smooth and handsome; Cucumbers dark green; crisp and tender; good for early forcing; pickles and slicing. Pkt. 4 cts., oz. 10 cts., $\frac{1}{4}$ lb. 22 cts., lb. 78 cts.

Giant Pera. Very large. Pkt. 5 cts., oz. 15 cts.

Extra Long White Spine, or Evergreen. Frequently 12 inches long; good shape and quality; early and prolific. Pkt. 4 cts., oz. 10 cts., $\frac{1}{4}$ lb. 22c., lb. 78c.

West India Gherkin, or Burr. A small prickly variety; used for pickles. Pkt. 5 cts., oz. 15 cts.

Snake or Serpent. A distinct curiosity; sometimes 6 feet long, oddly curled like a snake. Pkt. 5 cts.

Thorburn's Everbearing. Extremely early; sometimes ready forty-five days after planting; vines vigorous, prolific; cucumbers small, uniform. Pkt. 4 cts., oz. 10 cts., $\frac{1}{4}$ lb. 22 cts., lb. 78 cts.

Cucumbers, your selection, 30 cts.

ENDIVE

Green-Curled. Hardy; dark green; tender, crisp leaves. Pkt. 3 cts., oz. 10 cts., $\frac{1}{4}$ lb. 32 cts.

Moss Curled, or White-Curled. Ornamental and of fine quality; leaves beautifully curled. Pkt. 3 cts., oz. 10 cts., $\frac{1}{4}$ lb. 32 cts.

Broad-Leaved Batavian. Broad, thick, slightly curled leaves, forming a large head. Pkt. 3 cts., oz. 10 cts., $\frac{1}{4}$ lb. 32 cts.

KOHLRABI

Early White Vienna. Excellent for table use or market; flesh white and tender; should be used before fully grown. Pkt. 3 cts., oz. 15 cts., $\frac{1}{4}$ lb. 37 cts.

Early Purple Vienna. Same as the above, except that it is bluish purple. Pkt. 3 cts., oz. 15 cts., $\frac{1}{4}$ lb. 37 cts.

Lettuce

We take great pains to grow Lettuce seed of the best quality, obtaining our stock from carefully selected transplanted plants.

Iceberg. Solid, compact heads; inside thoroughly blanched, and of finest flavor; crisp, even in hot, dry weather; has made good on our trial grounds, and we consider it one of the best head varieties. We are convinced that there is none better. Pkt. 4 cts., oz. 9 cts., $\frac{1}{4}$ lb. 27 cts., lb. 78 cts.

Grand Rapids Forcing. We think this has no equal for growing under glass; requires less care, will grow more weight in same space, is less liable to rot, and will keep longer without wilting than any we know of; fine appearance; crisp and tender; also valuable for growing outdoors. Pkt. 4 cts., oz. 9 cts., $\frac{1}{4}$ lb. 27 cts., lb. 78 cts.

Denver Market. Large head; light green; crisp, tender, and of best flavor; leaves oddly wrinkled. Pkt. 3 cts. oz. 8 cts., $\frac{1}{4}$ lb. 27 cts., lb. 78 cts.

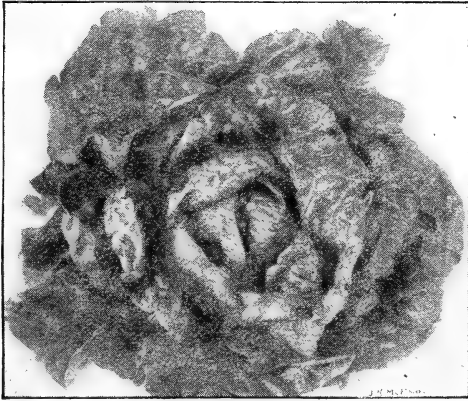

Iceberg Lettuce

Early Prize Head. Very crisp, even the outer leaves; grows large; does not seed easily; flavor remains good for a long time; outer leaves reddish brown. Pkt. 3 cts., oz. 8 cts., $\frac{1}{4}$ lb. 27 cts., lb. 78 cts.

Improved Hanson. Large, solid heads; outer leaves green; inner leaves white; tender, crisp, entirely free from bitter. Pkt. 3 cts., oz. 8 cts., $\frac{1}{4}$ lb. 27 cts., lb. 78 cts.

Tomhannock. Quick grower; large, upright leaves tinged red, inside leaves nearly white; crisp; tender; does not seed quickly. Pkt. 3 cts., oz. 8 cts., $\frac{1}{4}$ lb. 27 cts., lb. 78 cts.

Big Boston. Heading very early; leaves light green; very tender; excellent for market. Pkt. 3 cts., oz. 8 cts., $\frac{1}{4}$ lb. 27 cts., lb. 78 cts.

May King. Very early head variety for outdoors; well-recommended. Pkt. 4 cts., oz. 10 cts., $\frac{1}{4}$ lb. 32 cts., lb. 98 cts.

Trianon Cos, or Celery Lettuce. The best strain of the well-known Cos type; has long narrow leaves, forming solid cabbage-like heads; blanching snowy white; fine flavor; crisp and tender. Pkt. 3 cts., oz. 8 cts., $\frac{1}{4}$ lb. 27 cts., lb. 78 cts.

Prices of the following varieties of Lettuce: Pkt. 3 cts., oz. 8 cts., $\frac{1}{4}$ lb. 27 cts., lb. 78 cts.

Henderson's New York. Large heads.

California Cream Butter. One of the best.

Black-Seeded Simpson. Good for forcing.

Mixed. All varieties mixed.

Old Lettuce Seed. For birds. 25 cts. per lb. **Not for planting.**

SPECIAL OFFER. One pkt. each of 10 varieties of Lettuce, your selection, 25 cts.

LEEK

American Flag. An excellent, large-growing variety; we consider it the best. Pkt. 3 cts., oz. 10 cts., $\frac{1}{4}$ lb. 27 cts., lb. 98 cts.

Muskmelon

Price includes postage. If to go by express, deduct 8 cts. per lb. Ask us for special prices on large quantities

Netted Gem, or Rocky Ford. This is one of the Melons which has given Rocky Ford, Colorado, its high reputation for Muskmelons, and this particular variety is shipped in large quantities to eastern cities. The melons are of uniform size, weighing $1\frac{1}{4}$ to $1\frac{1}{2}$ pounds; nearly globe-shaped. Green skin, heavily netted; flesh thick, light green; of fine quality; rich and sugary; very early and prolific. Choice seed, pkt. 4 cts., oz. 10 cts., $\frac{1}{4}$ lb. 22 cts., lb. 73 cts.

Emerald Gem. Very early; smooth skin; emerald-green, flesh salmon-color; ripening right to the rind; sweet, luscious flavor; vines hardy, thrifty and prolific. Pkt. 4 cts., oz. 10 cts., $\frac{1}{4}$ lb. 27 cts., lb. 98 cts.

Banana. 2 to 3 feet long; flesh light green to salmon; good. Pkt. 5 cts., oz. 15 cts., $\frac{1}{4}$ lb. 42 cts., lb. \$1.08.

Osage, or Miller's Cream. Dark green, netted on upper side; egg-shaped; medium size, uniform; flesh thick, rich salmon color; delicious, melting flavor nearly to the skin. Pkt. 4 cts., oz. 12 cts., $\frac{1}{4}$ lb. 32 cts. lb. \$1.08.

Burrell's Gem. Another fine Rocky Ford type; with orange-colored flesh; of superior quality; a little later than Rocky Ford; excellent for market or home use. Pkt. 5 cts., oz. 12 cts., $\frac{1}{4}$ lb. 32 cts., lb. \$1.08.

Tip Top. Of very good quality; yellow; firm, but not hard; edible right to the skin; sweet, juicy, of the finest flavor; in some markets this variety commands

the highest price of any. Pkt. 4 cts., oz. 12 cts., $\frac{1}{4}$ lb. 32 cts., lb. \$1.08.

Davis White Seed. It is earlier by ten days than any other salmon-fleshed melon and is very prolific. The flesh is very sweet and solid. The quality and flavor are equal to the Osage or any other melon grown. The flesh is dark salmon and ripens to the rind. The seed cavity is exceedingly small. The fruit grows uniform in size, slightly oblong, which makes the blow end thick and strong and protects it from smashing. It is heavily netted, which is also a protection from bruising. The flesh is thick and has no equal. It has a big, strong vine with large, thick leaves, protecting the small fruit from blasting in the sun. It is not subject to blight or any other disease. One great feature of the Davis White Seed Melon is the seed, which is short and thick and easily distinguishable from all others on account of its being pure white. This will be a protection to the dealer buying seed, as well as to the grower, as it will insure getting pure seed. This is the only white-seeded Muskmelon grown. It is just the right size for a market melon, the diameter being from 6 to 7 inches. It is handsome in appearance. For a shipping melon, it combines so many good qualities, earliness, thickness of flesh, netting, strength of blow end, flavor and sweetness, that it will be appreciated by the shipper, as well as the grower and consumer. Pkt. 10 cts., oz. 25 cts., $\frac{1}{4}$ lb. 92 cts.

Ford's is good enough for me.—D. G., Washington, N. J.

We want to say that the Glory Cabbage we raised from the seed we purchased from you last year every plant we set made a good solid head of cabbage of the finest quality. I am going to raise nothing else next year.—C. A. K., Edgemont, Ark.

We have traded with you for over twenty years and we were always treated square. We will recommend you to all our neighbors.—C. A. K., Settlement, Ark.

MUSKMELON, continued

Winter Pineapple, or Santa Claus.

The notable feature of this variety is the fact that, if gathered before severe frost, and placed in a dry, cool cellar, it will keep for months. A few days before using it should be placed in a warm room to ripen, as it does not ripen on the vine. Skin deeply corrugated, a rich yellow when ripe; flesh almost solid, light green; very spicy, melting and delicious, with a rich pineapple flavor. Pkt. 4 cts., oz. 12 cts., ¼lb. 27 cts., lb. 88 cts.

Extra Early Hackensack. Very early; green flesh; good size; finest quality. Pkt. 4 cts., oz. 10 cts., ¼lb. 27 cts., lb. 88 cts.

Paul Rose. Melons uniform, averaging about 5 inches through; nearly round; solid; seed cavity small; flesh rich salmon; good quality. Pkt. 3 cts., oz. 10 cts., ¼lb. 22 cts., lb. 78 cts.

SPECIAL OFFER. One pkt. each of 10 varieties of Muskmelons, your selection, 25 cts.

HAMMOND'S SLUG SHOT will free melon vines of the striped bugs. 5 lbs. 30c; 20 lbs. or over, 5c. per lb., by freight only.

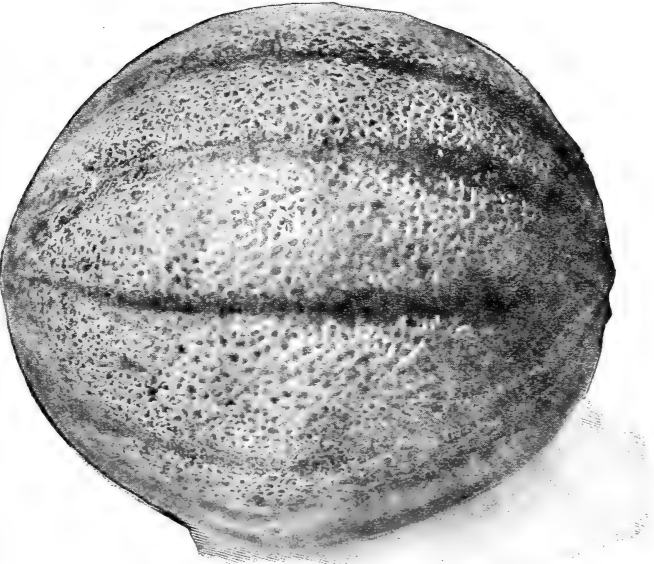

Davis White Seed Muskmelon

Watermelon

Cole's Early. One of the best for home use and nearby market—too tender and brittle for shipping long distances; early; hardy; vigorous, and a sure cropper. Having a short season, it ripens in localities where melons were never ripened before; deep red flesh; sweet and melting clear to the rind; medium size; nearly round; green, striped light green. Pkt. 3 cts., oz. 7 cts., ¼lb. 17 cts., lb. 48 cts.

Dixie. One of the best keepers and shippers grown in the South; early, large, oblong; fine quality; good shipper; striped skin. Pkt. 3c., oz. 7c., ¼lb. 17c., lb. 48c.

Halbert Honey. A new melon; of superb quality for home use; dark green skin, bright crimson flesh, of luscious flavor; vines vigorous and productive; melons large and oblong. Try it in your garden this year. Pkt. 4 cts., oz. 10 cts., ¼lb. 22 cts., lb. 68 cts.

Jordan's Gray Monarch, or Long White Iceing. One of the largest; skin mottled gray; flesh bright crimson; sweet and delicious; very long. Pkt. 3 cts., oz. 7 cts., ¼lb. 17 cts., lb. 48 cts.

Kleckley Sweets. One of the finest in cultivation; vines vigorous; melons uniformly large; 18 to 20 inches long; 10 to 12 inches through; skin dark green; flesh bright scarlet; ripening close to the rind; flavor rich and sweet. Pkt. 4 cts., oz. 10 cts., ¼lb. 20c., lb. 58c.

Fordhook Early. One of the most valuable early varieties for shipping; very large—about thirty-five pounds; tough rind; skin light green; flesh bright red, sweet, with white seeds. Pkt. 3 cts., oz. 8 cts., ¼lb. 20 cts., lb. 58 cts.

McIver's Wonderful Sugar. Grows large; oblong; striped light and dark green; flesh solid; does not crack; beautiful pink; superior quality; free from strings. Pkt. 3 cts., oz. 7 cts., ¼lb. 17 cts., lb. 48 cts.

Sweetheart. Popular market variety; early; large, handsome; always commands highest prices. A long keeper and a splendid shipper; vines vigorous and prolific; fruit oval, very heavy; rind thin, firm, mottled green; flesh bright red, firm, solid, melting, sweet; an excellent keeper. Pkt. 3c., oz. 8c., ¼lb. 17c., lb. 48c.

Hungarian Honey. Sweet and luscious; very large; honey flavor; flesh brilliant red; ripens early; average about ten pounds each. Pkt. 3 cts., oz. 8 cts., ¼lb. 17 cts., lb. 48 cts.

Peerless. Early; fine quality; one of the best of the older varieties. Pkt. 3 cts., oz. 8c., ¼lb. 17c., lb. 48c.

SPECIAL OFFER. One pkt. each of 10 varieties of Watermelons, your selection, 25 cts.

Hammond's Slug Shot will free melon vines of the striped bug. 5 lbs. 30 cts., 20 lbs. or over 5 cts. per lb., by freight only.

CITRON MELONS, ETC.

Colorado Preserving Melon, or Citron. Flesh firm and solid with few green seeds; makes fine preserves. Pkt. 4 cts., oz. 7 cts., ¼lb. 20 cts., lb. 60 cts.

Apple Pie Melon. Very productive; keeps all winter; used as a substitute for apples in making pies; grows same as watermelons. Pkt. 10 cts., 3 pkts. 25 cts.

Mango Melon, also known as Vegetable Orange, and Vine Peach. Grows on a vine like a muskmelon; requires the same cultivation; fruit is the size and color of an orange; used for pickling, preserving, and as dessert; fruit very ornamental. Pkt. 5 cts., oz. 15 cts.

Pomegranate. A pretty fruit, like a little watermelon; round; bright yellow, irregularly striped with orange-red or mahogany; has a delicious fragrance; easy to grow; cultivation same as muskmelons. Pkt. 5 cts.

SPECIAL OFFER. One pkt. each of 4 varieties above, 18 cts.

MUSTARD

White. Grown for salads. Pkt. 3 cts., oz. 5 cts., ¼lb. 10 cts., lb. 33 cts.

Brown or Black. The common Mustard. Pkt. 3 cts., oz. 5 cts., ¼lb. 10 cts., lb. 33 cts.

New Chinese. Leaves twice the size of White; more succulent; with a sweet, pungent flavor. Pkt. 3 cts., oz. 7 cts., ¼lb. 15 cts., lb. 48 cts.

MUSHROOMS

Lambert's Pure Culture Spawn. With this spawn, which is produced by a new process, Mushroom-growing is made so simple that any one who desires may grow them for himself. The Mushrooms are of uniform color and superior quality. We shall be pleased to furnish full particulars and cultural directions on request. Bricks weigh about 1½ pounds. 30 cts. each, by mail; by express or freight, 18 cts. per brick, 6 bricks for \$1; 25 bricks for \$3.50, 100 bricks for \$12.

NASTURTIUMS

Seeds used for pickling, etc. See Flower Seeds, pages 23 and 25.

Ten per cent discount on orders of \$25 or over. Get up a club order in your neighborhood.

Onion Seed

The choicest Onion seed is never the lowest in price, for the reason that great care is necessary in selecting and producing seed that will make profitable crops; but where the value of the yield is as great as in a crop of Onions, the cost of the seed itself becomes a very small matter. We take particular care in the selection of our Onion seed, and offer the best possible strains. Our prices are as low as consistent, but we will meet any honorable competition.

Australian Brown. Very early; Onions medium; flattened; beautiful amber-brown; a splendid keeper. Pkt. 3 cts., oz. 15 cts., $\frac{1}{4}$ lb. 42 cts., lb. \$1.28.

Yellow Globe Danvers. A standard and very well-known variety. Our seed is strictly true to type; carefully selected, and produces fine bulbs; strictly up to color; and with a small neck. Our strain is particularly good for commercial planting. Pkt. 4 cts., oz. 12 cts., $\frac{1}{4}$ lb. 42 cts., lb. \$1.18.

Mammoth Red Pompeii, or Madrid Giant. The largest red Onion known—sometimes weigh over five pounds; skin brownish red; thin; flesh pure white; excellent mild flavor. Pkt. 4 cts., oz. 15 cts., $\frac{1}{4}$ lb. 42c.

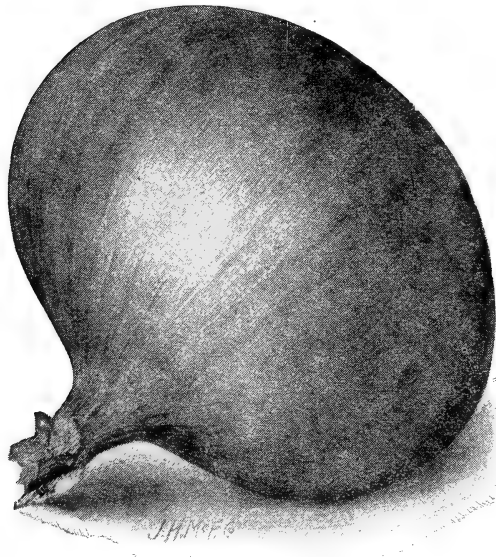

Prizetaker Onion

White Bermuda. This is the early Onion, imported from Bermuda in early spring; grows in the North, but smaller than farther South; mild and sweet; our seed is the true Teneriffe grown. Pkt. 5 cts., oz. 20 cts., $\frac{1}{4}$ lb. 62 cts.

Red Bermuda. Similar to the White except in color. Choicest Teneriffe grown seed. Pkt. 5 cts., oz. 20 cts., $\frac{1}{4}$ lb. 62 cts.

Red Victoria. Large; mild and sweet, and a good keeper; skin dark red; flesh white or light pink. Provide a heavy load. Pkt. 4 cts., oz. 15 cts., $\frac{1}{4}$ lb. 42 cts.

Extra Early Pearl. A flat, pearly white Onion; unusually mild; a rapid grower; very early. Pkt. 4 cts., oz. 15 cts., $\frac{1}{4}$ lb. 42 cts., lb. \$1.58.

Extra Early Barletta. One of the earliest in cultivation; bulbs paper-white; 1 to 1 $\frac{1}{4}$ inches in diameter; fine flavor; used largely for pickling. Pkt. 4 cts., oz. 15 cts., $\frac{1}{4}$ lb. 42 cts., lb. \$1.58.

White Globe Southport. Large; handsome; roundish; mild flavor; skin clear white; keeps well; brings good prices. Pkt. 4 cts., oz. 20 cts., $\frac{1}{4}$ lb. 72 cts., lb. \$2.33.

Yellow Globe Southport. Similar to the above, but yellow; very handsome; a good commercial sort. Pkt. 4 cts., oz. 15 cts., $\frac{1}{4}$ lb. 42 cts., lb. \$1.38.

Red Globe Southport. Red instead of white or yellow; otherwise, same as above; exceedingly handsome. Pkt. 4 cts., oz. 15 cts., $\frac{1}{4}$ lb. 42 cts., lb. \$1.38.

Large Red Weathersfield. Large; skin purplish red; an excellent keeper; one of the best for market. Pkt. 4 cts., oz. 15 cts., $\frac{1}{4}$ lb. 42 cts., lb. \$1.38.

Silver Skin, or White Portugal. Good for pickling early; mild flavor; produces fine sets from seed the first year. Pkt. 5 cts., oz. 18 cts., $\frac{1}{4}$ lb. 52 cts., lb. \$1.78.

White Victoria. Silvery white or light pink skin; juicy; mild-flavored flesh. Pkt. 5 cts., oz. 18 cts., $\frac{1}{4}$ lb. 52 cts.

Mammoth Silver King, or Giant White Garganus. Specimens often weigh two or three pounds each; early; regular size; silvery white skin; flesh pure white; mild and pleasant. Pkt. 4 cts., oz. 15 cts., $\frac{1}{4}$ lb. 42 cts., lb. \$1.58.

Mixed Italian. Large packets, containing all the varieties of the above-named Italian Onions. Pkt. 5 cts., oz. 15 cts., $\frac{1}{4}$ lb. 52 cts.

White Welch. An excellent variety for use when green; the plants are hardy and multiply when left in the ground year after year; can be grown from divided clumps or from seed. Seed per pkt. 5 cts., oz. 20 cts., $\frac{1}{4}$ lb. 67 cts., lb. \$1.88.

Ohio Yellow Globe Danvers. The most perfect Globe Danvers Onion in existence. It was originated close by Ravenna, and the original type was obtained by years of careful selection of ideal bulbs for seed. Ripens early and all at once; Onions of uniform size; well colored; firm and with small neck. This is a very productive variety—600 to 800 bushels per acre is not uncommon. These Onions keep well, and command high prices in market. Pkt. 4 cts., oz. 15 cts., $\frac{1}{4}$ lb. 47 cts., lb. \$1.58.

Prizetaker. The largest of all Onions—sometimes single specimens weigh six pounds; nearly perfectly round; color light yellow; flesh white; tender; mild-flavored; solid, and an excellent keeper; very productive. Pkt. 4 cts., oz. 15 cts., $\frac{1}{4}$ lb. 42 cts., lb. \$1.33.

Oregon Long Keeper. A noted good keeper—specimens have remained eighteen months in good condition; a heavy yielder; ripens firm and solid; flesh yellow; mild and well flavored; good for home or market. Pkt. 4 cts., oz. 15 cts., $\frac{1}{4}$ lb. 47 cts., lb. \$1.58.

SPECIAL OFFER. One pkt. each of 10 varieties of Onions, your selection, 30 cts.

CHEAP ONION SEED

Left over from last year; tests 20 to 60 per cent. We will not recommend this to produce as good a stand as our regular stock, but will sell in lots of not less than a pound at 40 cts. per lb., 3 lbs. for \$1. By express or freight, 10 lbs. for \$3. All varieties, mixed. Sow thicker than regular seed to get a good stand.

Onion Sets

THE FINEST IN THE MARKET

We have a very heavy stock of choice yellow Onion Sets, and will be pleased to make special quotations on any quantity, whether a quart or a carload. The following prices are for the finest stock in the market, and are subject to change without notice, as we always sell at the lowest market rates, and give all the sets we can for the money received. We advise early ordering. Special quotations on larger quantities furnished on request.

Hereafter we will sell Bottom Onion Sets by weight—32 pounds per bushel.

Yellow Bottom Sets. By mail, postpaid, pt. 15 cts., qt. 25 cts., 3 qts. 70 cts. By express or freight, not prepaid, pt. 6 cts., qt. 10 cts., pk. 65 cts., bus. \$2.

White Bottom Sets. By mail, pt. 15 cts., qt. 25 cts., 3 qts. 70 cts. By express or freight, pt. 8 cts., qt. 12 cts., pk. 75 cts., bus. \$2.75.

Yellow Potato Onion. By mail, pt. 15 cts., qt. 25 cts., 3 qts. 70 cts. By express or freight, pt. 8 cts., qt. 12 cts., pk. 90 cts., bus. \$3.50.

White Multiple Onion Sets. A fine variety for bunching or pickles. By mail, pt. 15 cts., qt. 25 cts., 3 qts. 70 cts. By express or freight, pt. 8 cts., qt. 15 cts., $\frac{1}{2}$ pk. 50 cts., pk. 90 cts., bus. \$3.50.

Perennial Onion Sets

ALSO CALLED EGYPTIAN TREE ONION AND WINTER ONION

We handle large quantities of these in the fall, and shall be pleased to quote prices for shipment next fall any time after August 1. We quote as follows for spring shipment: By mail, pt. 15 cts., qt. 25 cts., 3 qts. 70 cts. By express or freight, pt. 6 cts., qt. 10 cts., 4 qts. 35 cts., pk. 50 cts., bus. (28 lbs.) \$1.35.

You cannot be too particular to get the best tools for cultivating Onions. We recommend particularly the Bacon drills and cultivators and Lang's weeders. See page 40.

OKRA

Pods used for soups and similar purposes.

White Velvet. Very prolific; free from spines; pods round, smooth, and unusually large. Pkt. 3 cts., oz. 7 cts., $\frac{1}{4}$ lb. 15 cts., lb. 48 cts.

Density, or Dwarf Prolific. Pods long; green; smooth and slender; early; productive. Pkt. 3 cts., oz. 7 cts., $\frac{1}{4}$ lb. 15 cts., lb. 48 cts.

Lady Finger. A new variety, with long slender pods; tender and very productive. Pkt. 3 cts., oz. 7 cts., $\frac{1}{4}$ lb. 15 cts., lb. 48 cts.

PARSLEY

Emerald, or Extra Curled Dwarf. Brilliant green leaves; beautifully crimped; best for garnishing. Pkt. 3 cts., oz. 8 cts., $\frac{1}{4}$ lb. 17 cts.

Champion Moss-Curled. Leaves much curled; rich green. Pkt. 3 cts., oz. 8 cts., $\frac{1}{4}$ lb. 17 cts.

Hamburg, or Turnip-Rooted. Roots are used for flavor soups. Pkt. 3 cts., oz. 8 cts., $\frac{1}{4}$ lb. 17 cts.

New Fern-Leaved. Fine for table decorations or flower garden. Pkt. 3 cts., oz. 8 cts., $\frac{1}{4}$ lb. 17 cts.

PARSNIPS

Hollow Crown, or Long Smooth. Also called **Abbott's Improved.** Long; sweet; excellent flavor; very productive. Pkt. 3 cts., oz. 8 cts., $\frac{1}{4}$ lb. 13 cts., lb. 43 cts., 5 lbs. by express \$1.30.

Improved Guernsey. Thicker than the above and more easily harvested; smooth; fine-grained; well-flavored. Pkt. 3 cts., oz. 8 cts., $\frac{1}{4}$ lb. 13 cts., lb. 43 cts., 5 lbs. by express \$1.30.

Peas

CHOICE NORTHERN-GROWN AND HAND-PICKED

Peas are again very scarce, with prices correspondingly high. Our prices on packet, half-pint, pint and quart include postage. If ordered by express or freight, deduct 4 cents per half-pint, 8 cents per pint, 15 cents per quart. Peck and bushel prices do not include postage, but are shipped at purchaser's expense.

Very Early Smooth Peas

First and Best, or Maud S. In our trial ground, this popular variety matured in 39 days from planting; vines 20 to 30 inches high; ripen practically all at once. Pods straight, plump and well-filled; Peas good size and quality; hardy, and can be planted as soon as ground thaws. Our seed is a carefully selected strain. Pkt. 6 cts., $\frac{1}{2}$ pt. 12 cts., pt. 23 cts., qt. 40 cts., pk. \$1.75.

Alaska. Extremely early; planted in our trial ground June 5, Peas were ready July 14; vines vigorous, 20 to 28 inches high; prolific bearers; Peas bluish; smooth, and of excellent quality; nearly the whole crop is ready to be picked at once; excellent for market. Pkt. 6 cts., $\frac{1}{2}$ pt. 12 cts., pt. 23 cts., qt. 40 cts., pk. \$1.75.

VERY EARLY SMOOTH PEAS, con.

Ameer. A new and very worthy variety; quality similar to that of Alaska; extra early; vines grow about 3 feet high; pods large, well filled. Pkt. 7 cts., $\frac{1}{2}$ pt. 12 cts., pt. 23 cts., qt. 40 cts., pk. \$1.85.

Very Early Wrinkled Peas

American Wonder. 10 to 12 inches high; pods large; Peas of finest flavor. Pkt. 7 cts., $\frac{1}{2}$ pt. 14 cts., pt. 26 cts., qt. 45 cts., pk. \$2.25.

Nott's Excelsior. 12 to 16 inches high; thrifty; vigorous and hardy; can be planted in early spring with any smooth variety, and will mature almost as soon. The quality is much superior to most of the smooth sorts; pods large and well filled. Pkt. 7 cts., $\frac{1}{2}$ pt. 14 cts., pt. 26 cts., qt. 45 cts., pk. \$2.25.

Premium Gem.

Very prolific; pods large; Peas green; wrinkled; excellent quality; 12 to 15 inches high. Pkt. 7 cts., $\frac{1}{2}$ pt. 14 cts., pt. 26 cts., qt. 45 cts., pk. \$2.25.

Sutton's Excelsior.

Among the first earlies; pods large; broad; freely borne and well filled; hardy; valuable for market and home use. Pkt. 7 cts., $\frac{1}{2}$ pt. 14 cts., pt. 26 cts., qt. 45 cts., pk. \$2.25.

Gregory's Surprise, or Eclipse. As early as any of the smooth varieties; vines 2 feet high; pods contain 6 to 7 Peas; not quite as large as American Wonder, but ready several days sooner. Pkt. 7 cts., $\frac{1}{2}$ pt. 14 cts., pt. 25 cts., qt. 43 cts., pk. \$2.15.

Gradus, or Prosperity.

Ripens early; vines about 3 feet high; pods large and handsome and of unusually fine quality. Pkt. 9 cts., $\frac{1}{2}$ pt. 16 cts., pt. 28 cts., qt. 50 cts., pk. \$3.

Thomas Laxton. Very early; pods large; Peas of fine quality; claimed to be the only rival of Gradus. Pkt. 8 cts., $\frac{1}{2}$ pt. 16 cts., pt. 28 cts., qt. 50 cts., pk. \$3.

Second-Early Peas

Teddy Roosevelt, or Duke of Albany, also called American Champion. Our trials have proved these three varieties identical; vines vigorous; 3 $\frac{1}{2}$ feet high; very productive of large pods, well filled with large Peas of finest quality; very satisfactory for second-early crop, either for home or market. Pkt. 8 cts., $\frac{1}{2}$ pt. 14 cts., pt. 26 cts., qt. 45 cts., pk. \$2.25.

Bliss Everbearing. Vines branching; pods 3 to 4 inches long, containing 6 to 8 large Peas; unsurpassed in quality, and remaining a long time in bearing; vines productive. Pkt. 8 cts., $\frac{1}{2}$ pt. 14 cts., pt. 26 cts., qt. 45 cts., pk. \$2.25.

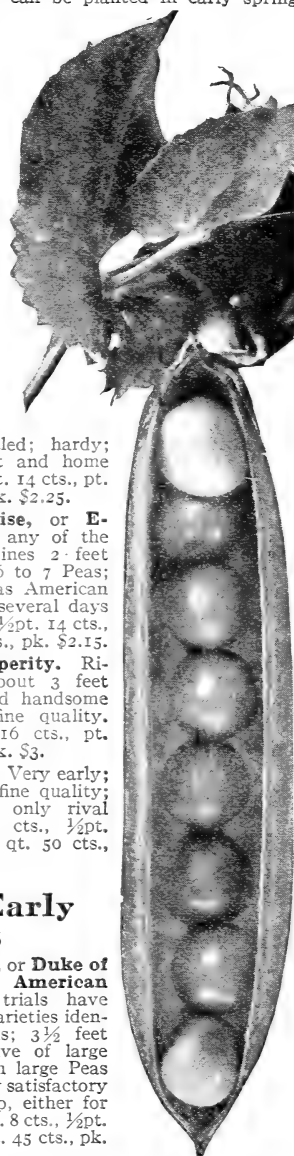

Teddy Roosevelt Peas

I have been getting my seeds from you every year, for about twenty-five years, with good satisfaction. —Mrs. M. J. C., Brookville, Pa.

SECOND-EARLY PEAS, continued

Telephone. A standard sort, combining all the essential qualities of a first-class Pea; excellent commercial sort; pods large, borne freely; tall vines; large well-filled, containing six to seven large Peas of delicious flavor. Pkt. 8 cts., $\frac{1}{2}$ pt. 14 cts., pt. 26 cts., qt. 45 cts., pk. \$2.25.

Dwarf Sugar. Very early and very productive; Peas large; gray; much wrinkled; pods broad, flat and crooked, and may be cooked with the Peas, same as string beans, when young; the Peas are also excellent shelled. Pkt. 7 cts., $\frac{1}{2}$ pt. 14 cts., pt. 26 cts., qt. 45 cts.

Late Peas

Improved Stratagem. We consider this the best late wrinkled Pea in the world, maturing immediately after Bliss' Everbearing; vines wonderfully productive; pods large, well filled with large, dark green Peas of finest quality; very profitable for market, and one of the best for home use. Pkt. 8 cts., $\frac{1}{2}$ pt. 14 cts., pt. 26 cts., qt. 45 cts., pk. \$2.50.

Mammoth Melting Sugar. This variety we cannot supply this year, owing to crop failure in 1911.

Champion of England. One of the most popular of the very late varieties; vines of tall growth, bearing large, thick pods, solidly filled with large wrinkled Peas; ready just after Improved Stratagem. Pkt. 7 cts., $\frac{1}{2}$ pt. 14 cts., pt. 26 cts., qt. 45 cts., pk. \$2.25.

Dwarf Champion. Similar to Champion of England, but of dwarf growth. Pkt. 8 cts., $\frac{1}{2}$ pt. 14 cts., pt. 26 cts., qt. 45 cts., pk. \$2.25.

Black Eye Marrowfat. Choice stock. Pkt. 5 cts., pt. 18 cts., qt. 33 cts., pk. \$1, bus. \$3.50.

SPECIAL OFFER. One pkt. each of 7 varieties of Peas, your selection, 30 cts.

Peppers

New Giant, or Chinese Giant. The largest of all Peppers—sometimes 15 inches around; flavor mild; excellent for pickling; heavy yielder. Pkt. 5 cts., $\frac{1}{2}$ oz. 16 cts., oz. 30 cts., $\frac{1}{4}$ lb. 92 cts.

Neapolitan. The earliest of all Peppers; 4 inches long and 1 $\frac{1}{2}$ to 2 inches through; mild flavor; borne from thirty to fifty to the plant; bright glossy red. Pkt. 5 cts., $\frac{1}{2}$ oz. 15 cts., oz. 25 cts., $\frac{1}{4}$ lb. 72 cts.

Celestial. Pear-shaped; about 3 inches long; creamy yellow, ripening to brilliant scarlet; a good general purpose sort. Pkt. 4 cts., $\frac{1}{2}$ oz. 12c., oz. 20c.

Ruby King. A popular, mild-flavored variety; growing 5 to 6 inches long; bright ruby red. Pkt. 4 cts., $\frac{1}{2}$ oz. 10 cts., oz. 18 cts., $\frac{1}{4}$ lb. 52 cts.

Ruby Giant. A cross between Chinese Giant and Ruby King, combining the merits of both; large, mild fruit. Pkt. 5 cts., $\frac{1}{2}$ oz. 15 cts., oz. 25 cts.

PEPPERS, continued

Sweet Mountain, or Mammoth. Sometimes 6 to 7 inches long; remarkably mild and sweet; excellent for stuffed pickles. Pkt. 4 cts., $\frac{1}{2}$ oz. 10 cts., oz. 15 cts., $\frac{1}{4}$ lb. 52 cts.

Large Bell, or Bull Nose. One of the earliest; large variety; Peppers thick; mild flavor. Pkt. 4 cts., $\frac{1}{2}$ oz. 10 cts., oz. 15 cts., $\frac{1}{4}$ lb. 52 cts.

Large Red Cayenne. Small, long, slim pods; very pungent. Pkt. 3 cts., $\frac{1}{2}$ oz. 10 cts., oz. 15c., $\frac{1}{4}$ lb. 47c.

Red Cluster. One of the earliest; small; slim; pungent; bright coral-red; plants bushy, bearing the Peppers in large clusters at the top. Pkt. 4 cts., $\frac{1}{2}$ oz. 15 cts., oz. 25 cts.

Coral Gem Bouquet. Thickly set with beautiful little glossy red pods, resembling a cluster of corals; excellent for seasoning or pepper sauce. Pkt. 5 cts., $\frac{1}{2}$ oz. 15 cts., oz. 25 cts.

Mammoth Golden Queen. Very large; bright golden yellow; mild flavor. Pkt. 4 cts., $\frac{1}{2}$ oz. 10 cts., oz. 15 cts., $\frac{1}{4}$ lb. 52 cts.

Mixed Varieties. All of the above and other good sorts. Large pkt. 5 cts.

SPECIAL OFFER. 12 pkts., one each of the preceding, 38 cts.

PEPPER PLANTS

By mail, 20 cts. per doz.; by express, 15 cts. per doz.; 65 cts. per 100.

Pumpkins

Mammoth. The Big Show Pumpkin, catalogued under various names, such as King of the Mammoths, Jumbo, True Potiron, Fifty Dollar Prize, etc. Specimens have weighed over 200 pounds; salmon-pink skin; bright yellow flesh; a splendid keeper. Pkt. 5 cts., oz. 10 cts., $\frac{1}{4}$ lb. 32 cts., lb. \$1.08.

Japanese Pie Pumpkin. Seed cavity small; flesh solid in the large neck; fine-grained; dry and sweet; ripens early; keeps well. Pkt. 4 cts., oz. 8 cts., $\frac{1}{4}$ lb. 22 cts., lb. 73 cts.

Winter Luxury, or Winter Queen. One of the best for pies; uniformly round; 9 to 10 inches across; color beautiful, yellow skin; finely netted like a muskmelon; splendid for winter-keeping and cooking. Pkt. 4 cts., oz. 8 cts., $\frac{1}{4}$ lb. 22 cts., lb. 73 cts.

Calhoun. Medium to large; pure yellowish brown; flesh dark, rich salmon, thick and fine-grained; particularly fine for pies. Pkt. 4c., oz. 8c., $\frac{1}{4}$ lb. 22c., lb. 73c.

Mixed. All varieties. Oz.-pkt. 10c., $\frac{1}{4}$ lb. 20c., lb. 68c.

Tennessee Sweet Potato. Medium size; pear-shape; skin and flesh creamy white; flesh thick, fine-grained; excellent flavor; a great keeper and cooker. Pkt. 4 cts., oz. 8 cts., $\frac{1}{4}$ lb. 22 cts., lb. 73 cts.

Large Cheese, or Kentucky Field. Large, flattish; fine-grained, yellow flesh. Pkt. 3 cts., oz. 6 cts., $\frac{1}{4}$ lb. 14 cts., lb. 48c.

Small Sugar. Small, but excellently flavored; skin deep orange; flesh fine-grained and sugary; productive; a good keeper. Pkt. 3 cts., oz. 6 cts., $\frac{1}{4}$ lb. 17 cts., lb. 48c.

Golden Oblong. 15 to 20 inches long; uniform in size and shape; skin rich yellow; flesh lighter; rich, fine quality. Pkt. 4 cts., oz. 8 cts., $\frac{1}{4}$ lb. 20 cts., lb. 68 cts.

Large Field, or Connecticut Field. Very large; bright yellow; splendid quality; our seed is saved from fully ripe, selected specimens. Oz. 5 cts., $\frac{1}{4}$ lb. 10 cts., lb. 38 cts., 5 lbs. by express \$1.

SPECIAL OFFER. One pkt. each of 9 varieties Pumpkins, 25 cts.

RHUBARB

Myatt's Linnaeus. The best in cultivation; early; large tender stalks; no string. Pkt. 4 cts., oz. 10 cts., $\frac{1}{4}$ lb. 27 cts., lb. 98 cts.

Victoria. Grows larger than others, but is not so good quality. Pkt. 4 cts., oz. 10 cts., $\frac{1}{4}$ lb. 27 cts., lb. 98 cts.

RHUBARB ROOTS

Either of the above varieties. By mail, 15 cts. each, 25 cts. for 2, 50 cts. for 5. By freight, 10 cts. each, \$1 per doz., \$6 per 100.



Icicle Radishes (see page 15)

Radishes

We do not try to compete in price with cheap, carelessly grown Radish seed, as we do not believe our patrons want that kind. Our choice Radish seed is of the finest quality, and will satisfy you.

Icele. Pure white; long; crisp; early; very valuable for home or market; very choice, and commands a ready sale; remains in good condition until quite large. Pkt. 4 cts., oz. 8 cts., $\frac{1}{4}$ lb. 17 cts., lb. 48 cts.

Early Oval Dark Red, or Olive-Shaped Deep Scarlet. Splendid for forcing or outdoor sowing; quick-growing; handsome; extra early; perfect oval; rich red; crisp, tender, and of fine quality. Pkt. 3 cts., oz. 8 cts., $\frac{1}{4}$ lb. 17 cts., lb. 48 cts.

Crimson Giant Forcing. New; early; grows twice as large as other early turnip-shaped Radishes; remains good until quite large; bright crimson, and of first quality; good for home or market. Pkt. 4 cts., oz. 10 cts., $\frac{1}{4}$ lb. 17 cts., lb. 53 cts.

Rosy Gem. Matures in eighteen to twenty days; perfectly round; rich scarlet at top, blending to pure white at bottom; tender, crisp, delicious. Pkt. 3 cts., oz. 8 cts., $\frac{1}{4}$ lb. 17 cts., lb. 48 cts.

Early Scarlet Globe. First-class for forcing; small top; early; crisp, well-flavored; bright scarlet. Pkt. 3 cts., oz. 8 cts., $\frac{1}{4}$ lb. 17 cts., lb. 48 cts.

French Breakfast. Fine oval shape, white-tipped; very quick-growing; good for forcing or garden; crisp; tender; fine flavor; very early. Pkt. 3 cts., oz. 8 cts., $\frac{1}{4}$ lb. 17 cts., lb. 48 cts.

Cincinnati Market. 6 to 7 inches long; straight, smooth; skin scarlet; flesh crisp; fine flavor. Pkt. 3 cts., oz. 8 cts., $\frac{1}{4}$ lb. 17 cts., lb. 48 cts.

Early Scarlet Turnip. Early; roundish, tipped with white; valuable sort. Pkt. 3 cts., oz. 7 cts., $\frac{1}{4}$ lb. 17 cts., lb. 48 cts.

Round Dark Red, also called Non Plus Ultra, or Dark Red Ball. Fine for forcing or early outdoor sowing; sometimes matures in twenty days; valuable; round; red variety. Pkt. 4 cts., oz. 8 cts., $\frac{1}{4}$ lb. 17 cts., lb. 48 cts.

Earliest White. One of the earliest Radishes known; sometimes matures in eighteen days; pure white; crisp, tender, delicious; can be planted close; fine for forcing or outdoors. Pkt. 4 cts., oz. 8 cts., $\frac{1}{4}$ lb. 17 cts., lb. 48 cts.

Chartier. Well-known; long; red; crisp, tender; holds its quality well. Pkt. 3 cts., oz. 7 cts., $\frac{1}{4}$ lb. 17 cts., lb. 48 cts.

Long White Vienna. Early; long, smooth; pure white, crisp and mild. Pkt. 3 cts., oz. 8 cts., $\frac{1}{4}$ lb. 17 cts., lb. 48 cts.

Brightest Scarlet, or Cardinal. Brilliant scarlet; early; maturing in twenty-five days. Pkt. 3 cts., oz. 8 cts., $\frac{1}{4}$ lb. 17 cts., lb. 48 cts.

Triumph. Round; white, splashed with bright scarlet; good for forcing. Pkt. 5 cts., oz. 10 cts., $\frac{1}{4}$ lb. 22 cts., lb. 78 cts.

New Leafless. A new turnip-shaped red variety, with scarcely any leaves. Pkt. 5 cts., oz. 10 cts., $\frac{1}{4}$ lb. 32 cts., lb. 98 cts.

Long Scarlet Short Top, or Wood's Early Frame. Early, crisp and tender; long and slim; red, shading to white. Pkt. 3 cts., oz. 7 cts., $\frac{1}{4}$ lb. 17 cts., lb. 48 cts.

Giant White Stuttgart. Flesh and skin pure white; grows very large; late. Pkt. 3 cts., oz. 8 cts., $\frac{1}{4}$ lb. 17 cts., lb. 48 cts.

White Strasburg. A fine summer Radish, remaining good for a long time, even in severe heat; pure white; large; smooth. Pkt. 3 cts., oz. 8 cts., $\frac{1}{4}$ lb. 17 cts., lb. 48 cts.

Mixed Varieties. Contain seed of all the best summer Radishes; matures throughout the season. Pkt. 3 cts., oz. 8 cts., $\frac{1}{4}$ lb. 17 cts., lb. 48 cts.



Varieties of Radishes. Beginning at left, Early Scarlet Globe, Rosy Gem, Early Scarlet Turnip

WINTER RADISHES, continued

Long Black Spanish. One of the best for winter use; keeps until spring. Pkt. 3 cts., oz. 8 cts., $\frac{1}{4}$ lb. 17 cts., lb. 48 cts.

Rose China, or Scarlet China. A splendid winter variety, with firm, crisp, sweet flesh; bright rosy pink; very regular in size and shape. Pkt. 3 cts., oz. 8 cts., $\frac{1}{4}$ lb. 17 cts., lb. 48 cts.

SPECIAL OFFER. 10 pkts. of Radish seed, your selection of varieties, 24 cts.

SALSIFY, or VEGETABLE OYSTER

Mammoth Sandwich Island. A new and improved variety, producing large, finely flavored, pure white roots. Pkt. 4 cts., oz. 10 cts., $\frac{1}{4}$ lb. 27 cts., lb. 78 cts.

SPINACH

Long Standing. Fine for spring or autumn sowing; leaves large; thick; crumpled; does not go to seed quickly. Pkt. 3 cts., oz. 5 cts., $\frac{1}{4}$ lb. 10 cts., lb. 28 cts.

Victoria. Very productive of dark green, broad, heavy leaves, which remain a long time before going to seed. Pkt. 3 cts., oz. 5 cts., $\frac{1}{4}$ lb. 10 cts., lb. 28 cts.

Savoy-Leaved, or Bloomsdale. Very hardy; an enormous cropper; leaves large, thick, and curled; keeps well; sow spring or fall. Best for market. Pkt. 3 cts., oz. 5 cts., $\frac{1}{4}$ lb. 10 cts., lb. 28 cts.

New Zealand. Very large; produces all summer; may be started in hotbeds and transplanted 2 or 3 feet apart. Sow in open ground in April or May. Pkt. 5 cts., oz. 8 cts., $\frac{1}{4}$ lb. 17 cts., lb. 68 cts.

SUNFLOWER

Mammoth Russian. Very large heads; seed gray or striped. Pkt. 3 cts., $\frac{1}{4}$ lb. 8 cts., lb. 23 cts., 3 lbs. 60 cts. By express or freight, 5 lbs. 50 cts., 10 lbs. 85 cts., 25 lbs. \$2.

White Beauty. Snow-white seeds; a strong grower and heavy yielder. Pkt. 5 cts., $\frac{1}{4}$ lb. 10 cts., lb. 33 cts.

Winter Radishes

Chinese Mammoth, Celestial, or White Chinese. Introduced by Chinese gardeners into California; grows to enormous size; skin and flesh pure white; crisp and brittle; of fine quality; almost oblong and peculiarly blunted at the end. Pkt. 4 cts., oz. 10 cts., $\frac{1}{4}$ lb. 22 cts., lb. 68 cts.

Squash

Summer Varieties

Giant Summer Crookneck. A valuable strain, producing Squashes 18 to 24 inches long; bright golden yellow skin; best quality; commands extra price in market. Pkt. 3 cts., oz. 8 cts., $\frac{1}{4}$ lb. 17c., lb. 58c.

White Summer Crookneck. Similar to the above, but ivory-white. Pkt. 3c., oz. 8c., $\frac{1}{4}$ lb. 15c., lb. 48c.

Mammoth White Bush, Scalloped. 12 to 15 inches across; uniform; pure white; early and prolific. Pkt. 3 cts., oz. 8 cts., $\frac{1}{4}$ lb. 15 cts., lb. 48 cts.

Golden Custard, or Mammoth Yellow Bush. Rich golden yellow; large; best quality; vines productive; Squash neatly scalloped around the edges. Pkt. 3 cts., oz. 8 cts., $\frac{1}{4}$ lb. 15 cts., lb. 48 cts.

Long White Bush Vegetable Marrow. Fruit 12 to 15 inches long; creamy when ripe; fine quality. Pkt. 3 cts., oz. 8 cts., $\frac{1}{4}$ lb. 20 cts., lb. 63 cts.

Fall and Winter Varieties

Delicious. A new Squash, of finest quality, resulting from a special effort to secure something superior to Hubbard; green or greenish blue skin with thick, dark orange flesh; a splendid table variety, combining fine grain, dryness, sweetness, and exceedingly rich flavor; ready in the fall; keeps through the winter; splendid for market; weight 5 to 10 pounds. Pkt. 5 cts., oz. 10 cts., $\frac{1}{4}$ lb. 27 cts., lb. 88 cts.

Hubbard, Select Stock. Dark green, thickly covered with warts; first quality; yellow flesh; fine grain; dry, and sweet; our seed is very choice. Pkt. 4 cts., oz. 8 cts., $\frac{1}{4}$ lb. 18 cts., lb. 68 cts.

Golden Hubbard. A little smaller and earlier than the old Hubbard; flesh rich orange-red; quality good. Pkt. 4 cts., oz. 8 cts., $\frac{1}{4}$ lb. 20 cts., lb. 73 cts.

Chicago Warty Hubbard. A new type of the well-known Hubbard, with a hard, warty shell; large size; of best quality. Pkt. 4 cts., oz. 8 cts., $\frac{1}{4}$ lb. 20 cts., lb. 73 cts.

Golden Bronze. Nine to ten pounds; dark grayish green; bright yellow flesh; fine flavor; an excellent keeper. Pkt. 4 cts., oz. 10 cts., $\frac{1}{4}$ lb. 30 cts., lb. 88 cts.

Mammoth Chili. Single specimens sometimes weigh 200 pounds; flesh thick, rich yellow; skin bright orange; smooth. Pkt. 5 cts., oz. 15 cts., $\frac{1}{4}$ lb. 35 cts.

Boston Marrow. Bright orange-yellow; oval; thin skin; rich, fine-grained, sweet flesh. Pkt. 3 cts., oz. 8 cts., $\frac{1}{4}$ lb. 18 cts., lb. 68 cts.

Pike's Peak, or Sibley. Fine quality; very productive; pale green skin; thick, yellow flesh; splendid keeper and cooker. Pkt. 4 cts., oz. 10 cts., $\frac{1}{4}$ lb. 25 cts., lb. 78 cts.

Fordhook. Splendid for both summer and winter use; vines very productive; Squashes oblong; slightly ribbed; rich, thick, light yellow flesh; splendid flavor; an excellent all-round cooking variety. Pkt. 4 cts., oz. 10 cts., $\frac{1}{4}$ lb. 20 cts., lb. 73 cts.

SPECIAL OFFER. Ten packets, your selection, by mail, 25 cts.

Tomatoes

Tomato seed is one of our leading specialties. Each year we make careful trials of the new varieties, as compared with the well-known standard varieties, and these tests enable us to decide which are worthy and which are not. The following list combines the very best of the old and the new. Our seed is from carefully grown and well-developed specimens, and is not to be compared with cheap seed saved from canning factory waste.

Earliana. Our carefully selected strain of this variety is now the earliest variety we know of; fruits large, usually smooth; one of the most profitable for market. Vines vigorous and productive, having yielded for us at the rate of over 600 bushels per acre; a first-class early market variety. The seed we offer ripens Tomatoes about ten days earlier than the original stock. Pkt. 5c., $\frac{1}{2}$ oz. 15c., oz. 25c., $\frac{1}{4}$ lb. 72c., lb. \$2.73.

Advance, Our 90-Day Tomato. Introduced by us several years ago, and still one of the leaders; very productive and especially profitable for early market. Medium-sized; glossy bright red; splendid quality; a splendid keeper; vines continue to bear until killed by frost; fruits do not crack in wet weather. We will supply first-class pedigree seed saved from choice selected fruits at 5c. per pkt., $\frac{1}{2}$ oz. 20c., oz. 35c., $\frac{1}{4}$ lb. \$1.

Chalk's Early Jewel. A splendid all-round variety; ten days later than Advance; uniformly large, solid fruits; roundish; bright red; excellent quality; splendid for home use or market; retain their deep red color when canned. Pkt. 4 cts., $\frac{1}{2}$ oz. 15 cts., oz. 25 cts., $\frac{1}{4}$ lb. 72 cts., lb. \$2.58.

Dwarf Giant. A Ponderosa Tomato growing on a dwarf plant; large, solid purplish fruits; vines are very productive. Pkt. 5 cts., $\frac{1}{2}$ oz. 20 cts., oz. 35 cts.

Livingston's Coreless. Late; practically without a core; splendid for main crop; fruit deep red; vines vigorous and productive. Pkt. 4 cts., $\frac{1}{2}$ oz. 15 cts., oz. 25 cts., $\frac{1}{4}$ lb. 85 cts.

Ponderosa. Very large; purple; solid; fine quality, with few seeds; excellent for home use. Pkt. 5 cts., $\frac{1}{2}$ oz. 15 cts., oz. 25 cts., $\frac{1}{4}$ lb. 82 cts.



Delicious Squash

TOMATOES, continued

Enormous. Large; a smooth red variety; fruit 4 to 5½ inches across; nearly always perfectly smooth; glossy, bright red flesh. Very solid; excellent quality; with few seeds; ripening right up to stem; good keeper; fine for home, market, or shipping. Pkt. 5 cts., ½oz. 15 cts., oz. 25 cts., ¼lb. 82 cts.

Livingston's Globe. Very desirable new variety; produces large, roundish fruits; excellent for slicing; flesh firm, with few seeds; ripens evenly, has a delicate, agreeable flavor; vines very productive. Pkt. 5 cts., ½oz. 15 cts., oz. 25 cts., ¼lb. 72 cts., lb. \$2.58.

Imperial. About ten days later than Earliana; large, smooth, purple fruits of fine quality; vines productive. Pkt. 4 cts., ½oz. 12 cts., oz. 20 cts., ¼lb. 52 cts., lb. \$1.78.

Truckers' Favorite. The best purple for main crop; begins to ripen medium early, continuing until killed by frost; very productive; fruits large, solid, smooth, reddish purple; ships well. Pkt. 4 cts., ½oz. 15 cts., oz. 25 cts., ¼lb. 72 cts., lb. \$2.73.

Dwarf Stone. Plants dwarf, can be set close together; very productive; fruits bright scarlet, smooth, solid, fine quality. Pkt. 4 cts., ½oz. 15 cts., oz. 25 cts., ¼lb. 82 cts., lb. \$3.08.

White's Excelsior. Glossy, dark purplish fruits; unusually large, and borne in great clusters; very skin; ships well. Pkt. 4 cts., ½oz. 15 cts., oz. 25 cts., ¼lb. 72 cts., lb. \$2.73.

Matchless. Rich cardinal-red; large; solid, with tough skin; not liable to rot or crack; excellent quality; vigorous grower and very prolific; one of the best main crop sorts. Pkt. 4 cts., ½oz. 12 cts., oz. 20 cts., ¼lb. 52 cts., lb. \$1.78.

Lemon Blush. The best yellow that we know; grows quite large; delightful fruity flavor. Some prefer them to others when sliced with cream and sugar. Pkt. 4 cts., ½oz. 15 cts., oz. 25 cts., ¼lb. 67 cts., lb. \$2.48.

The Stone. One of the leaders for main crop; large; solid, heavy, firm fruit. Bright scarlet; smooth; ripens evenly to stem, without crack or rot. There is no hard core and the quality is of the best; keeps and ships well. Pkt. 3 cts., ½oz. 12 cts., oz. 20 cts., ¼lb. 52 cts., lb. \$1.58.

Golden Strawberry Tomato, also called Husk Tomato and Winter, or Ground Cherry. Used for sauce, preserves and pies. Plants grow well in any dry soil; very prolific; fruit golden yellow. We have a greatly improved strain of this seed. Pkt. 5 cts., ½oz. 20 cts., oz. 35 cts.

Purple Strawberry Tomato. Same as the above, except the color. Pkt. 5 cts.

Dwarf Champion. A popular dwarf grower; a great cropper. Pkt. 3 cts., ½oz. 12 cts., oz. 20 cts., ¼lb. 62 cts.

Earliest Pink. Vines stocky and vigorous; fruit borne in large clusters; well formed and smooth; first-class quality with few seeds. Fruits average 2½ to 3 inches in diameter; one of the leading pink varieties for early market. Pkt. 5 cts., ½oz. 15 cts., oz. 25 cts., ¼lb. 72 cts.

Fancy Varieties, Mixed. Red Currant, Red and Yellow, Pear Shape, Red and Yellow Cherry, Red and Yellow Plum. Large packet, containing seed of all these varieties, 8 cts. Separate varieties, pkt. 4 cts.

Beauty. Crimson, with a purplish tinge. Pkt. 3 cts., ½oz. 12 cts., oz. 20 cts., ¼lb. 52 cts., lb. \$1.58.

Acme. Pkt. 3 cts., oz. 15 cts., ¼lb. 52 cts., lb. \$1.58.

Favorite. Pkt. 3c., oz. 15c., ¼lb. 52c., lb. \$1.58.

Mixed Tomatoes. Many varieties. Pkt. 5 cts., ½oz. 12 cts., oz. 20 cts., ¼lb. 52 cts., lb. \$1.58.

SPECIAL OFFER. Best to varieties of Tomatoes, by mail, 40 cts. One pkt. each of the following: Chalk's Early Jewel, Earliana, Advance, Matchless, Truckers' Favorite, Stone, Imperial, Enormous, Dwarf Stone and Lemon Blush.

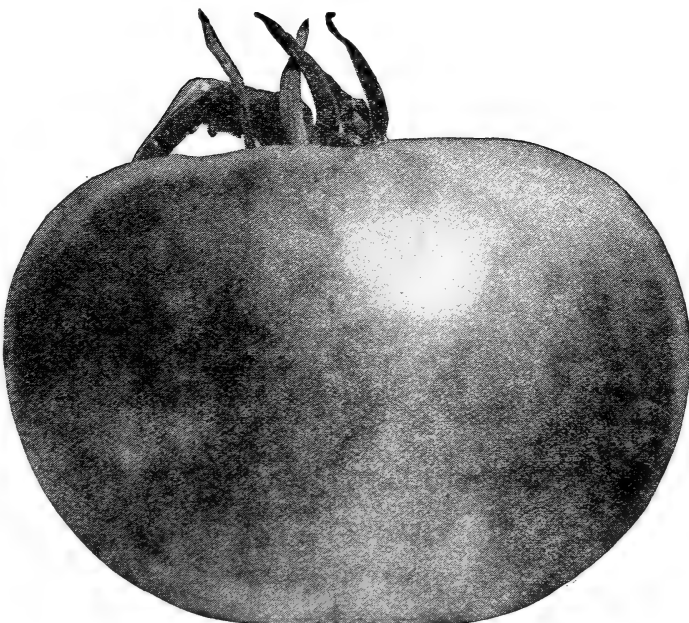

Earliana Tomato. We have an extra-choice stock of this seed. Vines grown from our Earliana seed will ripen Tomatoes fully ten days ahead of vines grown from the original stock.

TOMATO PLANTS

By mail, doz. 20 cts.; by express, doz. 15 cts., 100, \$1, 1,000 \$7. Special prices on large quantities.

TOMATO BLIGHT. Spray with Quick Bordeaux, which is ready for use by adding water. 10-lb. bag, 70 cts.—enough to make 50 gallons of spray liquid for Tomatoes. Just as good for potatoes, fruit trees, etc. Send for special circular.

SPANISH PEANUTS

CULTURAL DIRECTIONS.—Plant in May, 12 inches apart, in 3-foot drills. Cultivate flat and keep clean.

A new, very early, and desirable variety; easily grown in the short Northern season; bears a bountiful crop of fine nuts; planted early in May, they are ready to harvest in September. By mail, pkt. 5 cts., ¼lb. 10 cts., lb. 30 cts. If by express, deduct 8 cents per lb.

TOBACCO

Choice seed of the following varieties:

Havana. Genuine imported; considered one of the best. Pkt. 5 cts., ½oz. 35 cts., oz. 60 cts., ¼lb. \$1.75.

Connecticut Seed Leaf. Hardy; very popular. Pkt. 4 cts., ½oz. 12 cts., oz. 20 cts., ¼lb. 60 cts., lb. \$2.

A Good Investment

In this age of commercialism we hear of many "get-rich-quick" schemes. Some of them are good and will yield fair dividends. Some are worthless and you are sure to lose all you invest in them. We do not want to advise what kind of mining or oil stock you can invest in safely. We want to say, however, that a little money invested in **Ford's Sound Seeds** is absolutely certain to bring larger dividends on your investment than any oil or mining stocks. It also brings returns quickly. You do not have to wait for years. One season will be sufficient to get your money back with profit on the cost of the seed of from 100 to 1,000 per cent or more.

That is profit that is sure to come. You do not have to wait, but get results within less than one short year.

INVEST WITH US, WON'T YOU?

Turnips

Early Red, or Purple Top Strap Leaf. The best known and most popular of all the Turnips; grows quickly, attaining a large size; produces immense crops. Pkt. 3 cts., oz. 7 cts., 1/4 lb. 14 cts., lb. 40 cts.

White Egg. Valuable for fall and winter use; pure white; large; egg shape; splendid for cooking; keeps well. Pkt. 3c., oz. 7c., 1/4lb. 15c., lb. 43c.

Early White Flat Dutch Strap-Leaf. For fall use; grows quickly; fine quality; pure white. Pkt. 3 cts., oz. 7 cts., 1/4lb. 14 cts., lb. 40 cts.

Pomeranian White Globe Strap-Leaf. Snow-white skin and flesh. A good keeper; fine for table or stock. Pkt. 3 cts., oz. 7 cts., 1/4lb. 14c., lb. 40c.

Extra Early White Milan. The earliest white Turnip; quality excellent; skin and flesh pure white; fine for early market. Pkt. 3 cts., oz. 8 cts., 1/4lb. 15 cts., lb. 48 cts.

Extra Early Red Top Milan. The earliest good Turnip in cultivation; medium; flat; white; with bright red or purple top; flavor excellent; keeps well. Pkt. 4 cts., oz. 8 cts., 1/4lb. 15c., lb. 48c.

Early Red Top Globe. Early; splendid for stock or table use; a heavier yielder than the flat sorts. Pkt. 3 cts., oz. 7 cts., 1/4lb. 14 cts., lb. 40 cts.

Golden Ball, or Orange Jelly. Yellow flesh; sweet and well flavored; a rapid grower; good keeper; excellent for cooking. Pkt. 3 cts., oz. 6 cts., 1/4lb. 14 cts., lb. 40 cts.

Cow Horn. Long; white; rapid grower. Pkt. 3 cts., oz. 7 cts., 1/4lb. 15 cts., lb. 43 cts.

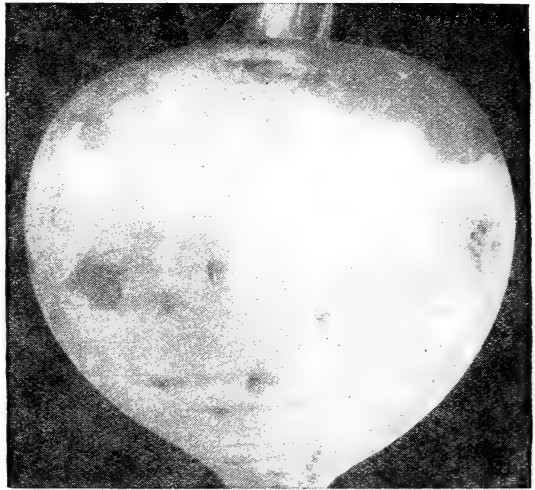

Early Red Top Globe Turnip

fine grained; mildly flavored; grows large; keeps well; skin and flesh white. Pkt. 3 cts., oz. 7 cts., 1/4lb. 15 cts., lb. 43 cts.

Burpee's Breadstone. White; medium size; smooth; a quick grower; fine grained; sweet, tender flesh. Pkt. 3 cts., oz. 7 cts., 1/4lb. 15 cts., lb. 43 cts.

Monarch, or Tankard. The largest yellow-fleshed sort; a heavy yielder, with solid, fine-grained and well flavored flesh; good for stock feeding. Pkt. 3 cts., oz. 7 cts., 1/4lb. 14 cts., lb. 40 cts.

White Russian, or White Swede. One of the best table varieties for winter or spring; white flesh; well-flavored. Pkt. 3 cts., oz. 7 cts., 1/4lb. 15 cts., lb. 43 cts.

RUTABAGA, or SWEDES

Improved American Purple Top. Large; smooth and solid with small top and neck; flesh yellow; finely flavored; an immense yielder, splendid for general purposes. Pkt. 3 cts., oz. 6 cts., 1/4lb. 14 cts., lb. 40 cts.

Sweet German. First-rate for table use; sweet;

SPECIAL OFFER. One pkt. each 8 varieties, 20 cts.; one oz. each 8 varieties for 40 cts.; one lb. each 8 varieties, by express, \$2.25

HERBS, SWEET AND MEDICINAL

No garden is complete without herbs for medicinal and culinary purposes; cut when dry, just before they are in full bloom; dry quickly in the shade and pack closely in tight boxes to exclude the air.

	Pkt.	Oz.		Pkt.	Oz.
Anise. Seeds aromatic and medicinal.....	\$0	04	\$0	04	\$0 12
*Balm. Used for tea; medicinal.....	04	20	*Rosemary. Aromatic, seasoning.....	04	20
*Borage. For bee feed and salad.....	04	10	*Rue. Used for medicinal purposes.....	04	15
*Caraway. Seed used in cakes and candy.....	04	10	Saffron. Medicinal, also used for dyeing..	04	10
*Catnip. Medicinal, for cats and babies.....	04	30	*Sage. Seasoning and medicinal, 1/4lb. 15c..	04	12
Coriander. Seed used for confectionery.....	03	07	Summer Savoy. Use, seasoning dressing..	04	10
Dill. Seeds aromatic and medicinal.....	03	07	Sweet Basil. Use, seasoning soups, etc....	04	15
*Fennel, Sweet. Seed aromatic.....	04	10	*Tansy. For medicinal use.....	04	20
Hop. The hops of commerce.....	10		*Thyme. Use, seasoning and medicinal....	04	20
Horehound. Used for medicinal purposes.	04	15	*Wormwood. Use, medicinal purposes.....	04	15
*Lavender. Aromatic, medicinal.....	04	15			

Those marked * are perennial, and when once established will remain for years with little care.

AMERICAN GINSENG

The root of this plant is one of the principal exports to China. The demand increases faster than the supply so that the wholesale price of the dried root has increased from \$1.32 in 1875 to \$6 and \$8 per lb. at present. The cultivation of Ginseng has been profitable to those who have engaged in it understandingly. There is little danger of overstocking the market. We will send free with every order of \$10 worth of Ginseng or over, a book giving full directions for cultivating this crop.

Stratified Seed (1910 crop). Per 100, 60 cts., per 1,000 \$3.75.

No. 1 Roots. \$1 for 15, \$5 per 100, \$35 per 1,000.

No. 2 Roots. \$1 for 10, \$6 per 100, \$50 per 1,000.

No. 3 Roots. \$1 for 8, \$8 per 100, \$60 per 1,000.

No. 3 and part of No. 2 Roots will bear seed the year after planting as a rule.

We will send as a sample 3 roots each, No. 1, No. 2 and No. 3 by mail for \$1.

M. G. Kain's Book on Ginseng. By mail, post-paid, 50 cts., or sent free with all orders for roots or plants amounting to \$10 or over.

GOLDEN SEAL

The demand for this root is world-wide. It is very valuable for medicinal purposes.

Roots for spring or fall delivery. 10 cts. each, 25 cts for 5, \$1 for 25, by mail, postpaid. By express, \$1.50 per 100.

Seed, 75 cts. per 100, \$6 per 1,000.

CHUFAS, or EARTH ALMONDS

A sort of grass nut, growing under the ground near the surface; splendid for fattening hogs and poultry, which reach them easily and greatly relish them. By mail, pkt. 5 cts., 1/4lb. 15 cts., lb. 48 cts. If by express or freight, deduct 8 cents per lb.

Your seeds I find are all right. The Old Virginia Corn was big. The cows would leave no butts. It was all eaten up clean. It was as you said—the flow of milk was better.—S. H. HALE, Mich.

Ford's Sound Flower Seeds

There is no end of satisfaction in the well-chosen flower garden, and every home should have one—whether the space be limited to a little strip alongside the porch, a bed or two in the yard, or a "real garden" as large as the space reserved for vegetables.

In making up the following list we have endeavored to provide not only the most popular varieties, and those which we know to be reliable, but such as will give flowers all the season through—from the very earliest until frost. In these lists will also be found a number of perennials, or hardy plants, which will bloom the year after planting—and which, when once established, will live on for many years.

As to the reliability of these seeds, we need only say that our stocks are most carefully selected and will be found thoroughly trustworthy in every respect. The mixtures which we offer are such as we make ourselves with a special view to the color effects that they produce. A grand display will surely result if you order these and plant them according to directions.

How to Succeed with the Varieties in this List

More flower seeds are probably destroyed by planting too deep than by any other one cause. Such small seeds as petunia, begonia, etc., should be merely covered lightly, whether in open ground or in boxes. In preparing the ground, provide very fine soil, pressed down lightly and evenly and moistened thoroughly with warm water. When this has soaked away, sow the seed; cover evenly with fine, dry soil not over one-sixteenth of an inch for the finest seeds and one-eighth of an inch for seed the size of Pansy seed.

If the bed is small enough, lay grass flat on the surface; this will keep the ground from baking and will prevent washing in heavy rains. When growth has begun, lift the glass slightly by propping it with something, and when these are finally removed the young plants should be shaded with thin cloth or paper if the sun is very hot. Keep the bed well weeded and the soil frequently stirred to prevent the formation of crust.

For convenience in ordering we give each variety a number of its own which should be used in place of the name. This will help us in filling orders and will also prevent mistakes. Abbreviations are as follows: A, annual or plants which live only one year; B, biennial, or plants which live two years; H, hardy; H. H., half-hardy; P, perennial, or hardy plants which live for a number of years; M, indicates several varieties mixed in the packet.

All seeds in the following list will be sent postage prepaid.

- ABUTILON** (Flowering Maple, or Chinese Bell-Flower). P. A handsome bushy plant for potting. Bloom freely from seed the first summer; easily grown.
- 1 **Choicest Mixed.** Pkt. 8 cts., 3 pkts. 20 cts. Plants of No. 1. Either red, yellow, pink or white. 12 cts. each, 40 cts. for 4.
- 2 **ADONIS æstivalis** (Floss Adonis). H. A. Free bloomer; very ornamental. Pkt. 3 cts.
- 3 **ARCTOTIS grandis** (Blue-Eyed African Daisy). H. A. Bears large daisy-like flowers; silvery white with a blue center surrounded by a narrow band of yellow; under side of petals is lavender; plants large and profuse bloomers; easily grown. Pkt. 4 cts.
- 4 **ASPERULA azurea setosa.** H. P. Blue flower; fine for bouquets. Pkt. 3 cts.
- AGERATUM.** H. H. A. One of the best summer-flowering plants grown from seed; starts easily, blooms quickly, continuing all summer.
- 5 **Mexicanum.** Blue. Pkt. 3 cts.
- 6 **Mexicanum album.** Pure white. 3 cts. Pkt.
- 7 **Mixed.** Blue and white. Pkt. 3 cts.
- 8 **ALYSSUM, Little Gem.** H. A. Compact spreading plant from 15 to 30 inches across; so profuse in bloom as to appear a solid mass of flowers. One plant has sometimes been known to bear 600 clusters. Excellent for cutting. Pkt. 4 cts., oz. 30 cts.
- 9 **Golden Saxatile.** H. P. Flowers bright yellow, completely covering the plant; grows a foot high; showy for borders. Pkt. 4 cts.
- 10 **AMARANTHUS caudatus** (Love Lies Bleeding). H. A. Large dark flowers in drooping clusters. Pkt. 2 cts.
- 11 **Splendens.** One of the finest; inner foliage very dark bronze tipped with green, outer foliage crimson and gold. Pkt. 4 cts.
- 12 **Mixed.** Many colors and varieties. Pkt. 4 cts.
- 13 **ARABIS ALPINA.** Valuable for bees to work on; grows in any dry soil; fine for rockeries; blooms early in spring; white flowers, like Alyssum, covering plant. Pkt. 3 cts.
- AUSTRALIAN STAR FLOWER.** See No. 85.
- ANTIRRHINUM, or Snap Dragon.** H. P. A favorite of the old gardens; easily grown; blooms first year from seed.
- 14 **Tall Mixed.** Many colors. Pkt. 4 cts.
- 15 **Tom Thumb.** Dwarf-growing. Pkt. 4 cts.
- AQUILEGIA, or Columbine.** H. P. Bears clusters of quaint, beautiful flowers in various colors, many of them provided with three or four oddly shaped spikes; easily grown; blooms the next year after sowing.

- 16 **Double Mixed.** Choicest varieties. Pkt. 5 cts.
- 17 **Single Mixed.** Pkt. 3 cts.
Plants of numbers 15 and 17, each 5c., doz. 40c.

SPECIAL OFFER. One pkt. each of numbers 8, 40, 45, 63, 67, 140, 152, 155, 175, 189, 202, 213, 217 and 285, postpaid for 50 cts. This provides an especially fine collection of flowers which any family may be proud to own.

NEVER-BREAK TROWELS, see page 39.

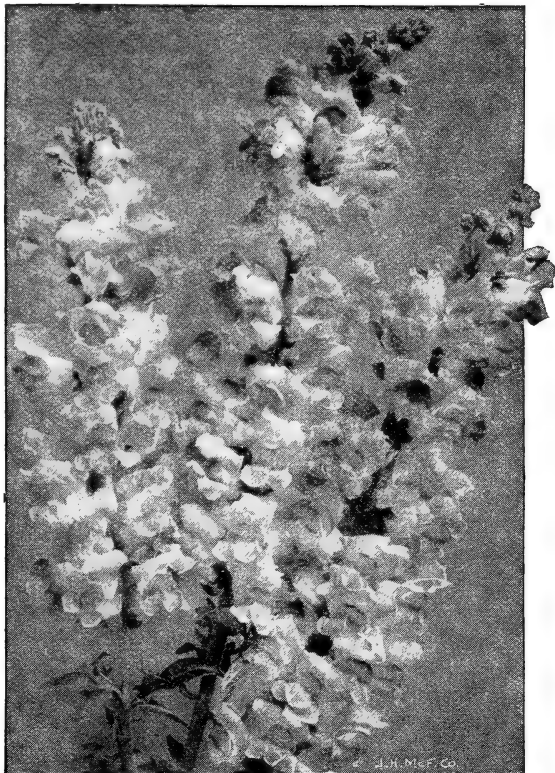

Antirrhinum, or Snapdragon

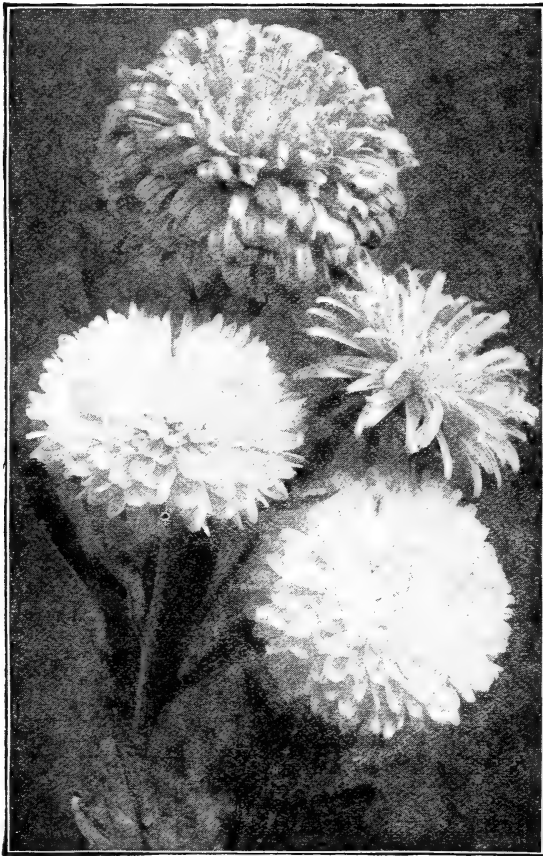

Assorted Asters

Asters H.H.A.

Asters are justly classed among the leaders of garden flowers—they are easily grown and their various forms and colors are always offering something new; they are especially good for cutting. The following selections are very complete.

- 18 **Truffaut's Peony Perfection.** M. Fine upright plants, 18 to 24 inches high; flowers often 3 or 4 inches across; petals gracefully curved. Pkt. 8 cts., $\frac{1}{4}$ oz. 30 cts., oz. \$1.

GIANT BRANCHING COMET. Among the most beautiful of all; 10 to 20 inches high; flowers often 4 to 6 inches across with petals magnificently curled like a Chrysanthemum; sometimes bear 20 to 30 to a plant. Fine for cutting. Colors as follows:

- | | |
|--------------|---------------|
| 19 Carmine | 22 Dark Blue |
| 20 Rose-Pink | 23 Pure White |
| 21 Lavender | 24 Mixed |

Price of above, pkt. 8 cts., $\frac{1}{4}$ oz. 30 cts. One pkt. each, 19 to 23 inclusive, for 35 cts., postpaid

- 25 **Triumph.** M. Choicest of the dwarf Asters; grows 7 to 8 inches high, each plant forming a bouquet in itself—thirty to forty flowers, 2½ to 3 inches across. Many beautiful colors. Pkt. 8 cts.
- 26 **Victoria.** M. Many attractive and showy colors. Flowers wide open; 4 inches across; plants 15 to 18 inches high. Pkt. 8 cts.
- 27 **Hohenzollern.** M. Flowers larger than Giant Comet; long twisted petals; free bloomer, extra fine for cutting. Pkt. 8 cts.
- 28 **Daybreak.** Flowers round, very large and full, on long stems; delicate shell-pink, suitable for cutting; begins blooming early and continues all summer. Pkt. 8 cts.

ASTERS, continued

- 29 **New White Branching.** Magnificent flowers, double, pure white, sometimes 4 inches across, resembling large chrysanthemums. Long, stiff stems. Pkt. 8 cts.
- 30 **New Japanese.** M. Immense flowers 5 to 6 inches across. Petals long, artistically waved and curled; plants 15 to 18 inches high; well-branched. Pkt. 8 cts.
- 31 **Dwarf Chrysanthemum-Flowered.** M. The best of the Dwarfs in all respects; 8 to 12 inches high. Pkt. 5 cts., $\frac{1}{4}$ oz. 30 cts.
- 32 **Bettridge's Prize Quilled.** Flowers large, double; petals quill-shaped; plants 2 feet high. Pkt. 4 cts.
- 33 **Washington, or Jubilee.** M. Flowers 4 inches or more across; many handsome colors; plants 2 feet high. Pkt. 8 cts.

VICK'S BRANCHING. Plants about 2 feet high and branched; bears flowers on long stems; flowers 4 to 5 inches across, double; fine for cutting; one of the best late sorts. We consider these superior to the Semple's Asters which we have listed heretofore.

- | | |
|-------------|-----------------|
| 34 Crimson | 38 Purple |
| 35 Carmine | 38a Rose |
| 36 Lavender | 38b Deep Violet |
| 37 Pink | 39 White |

Prices of above, pkt. 8 cts., $\frac{1}{4}$ oz. 30 cts. One pkt. each, 34 to 39 inclusive, for 50 cts.

- 40 **Mixed Varieties** of the above. Pkt. 8 cts., $\frac{1}{4}$ oz. 25 cts., oz. 85 cts.

SPECIAL OFFER. One pkt. each, Asters Nos. 34 to 39 inclusive, 40 cts., postpaid.

- 41 **Queen of the Market.** Early; flowers large, double, on long stems. Fine for cutting. Pkt. 5 cts., $\frac{1}{4}$ oz. 25 cts., oz. 85 cts.

- 42 **Ford's Unsurpassed Mixture of Tall Asters.** Includes seed of all the tall flowers in the above list, and others; it is the finest mixture of tall growers obtainable. Pkt. 10 cts., 3 pkts. 25 cts., $\frac{1}{4}$ oz. 35 cts., oz. \$1.

- 43 **Ford's Unsurpassed Mixture of Dwarf Asters.** Includes many of the leading Dwarf varieties and, like the above, cannot be surpassed for quality. Pkt. 10 cts., 3 pkts., 25 cts., $\frac{1}{4}$ oz. 35 cts.

- 44 **Good Mixture.** As good as any obtainable at the price; better than most. Pkt. 4 cts., 3 pkts. for 10 cts., oz. 40 cts.

ASTER PLANTS

We can supply plants of varieties 19, 20, 21, 22, 23, 24, 34, 35, 36, 37, 38, 38a, 38b, 39, 40, 42 and 43, by mail, 5 cts. each, doz. of one variety 20 cts., \$1.50 per 100; by express, 15 cts. per doz., \$1 per 100.

- 45 **BALSAM, Double Camellia-Flowering.** H.A., M. Grows 2 feet high; plants literally covered with beautiful rose-shaped flowers of all colors.

Mixed seed, 4 cts. per pkt. We can furnish this seed in separate colors as follows at 4 cts. per pkt.

- | | |
|--------------|---------------------|
| 46 Dark Blue | 49 Lemon |
| 47 Pink | 50 Scarlet, Spotted |
| 48 Scarlet | White |

- 51 **Solferino.** White, beautifully striped with lilac and scarlet. Pkt. 4 cts.

- 52 **White Perfection** (Alba perfecta). Very double flowers, as large as a silver dollar; pure white. Pkt. 5 cts.

- 53 **Dwarf.** M. Flowers semi-double and double; various colors. Grows about 8 inches high. Pkt. 4 cts.

- 54 **BEEF, Ornamental Foliage.** Valued for its foliage, which appears in various colors—deep crimson, yellow, scarlet, blue, blood, etc. Mixed. Pkt. 5 cts., oz. 10 cts.

This is the seventh year we have used your seed with good success.—W. W. M., Castalia, O.

I have dealt with you for years and have always found your seeds right.—Mrs. G. T., Burlington, Kans.

BEGONIA, Tuberos-Rooted. Splendid for potting or bedding; flowers large, beautiful, profusely borne. Easily grown from seed sown in February or March and transplanted.

55 **Single Mixed.** Pkt. 20 cts.

56 **Double Mixed.** Pkt. 25 cts.

Bulbs of No. 55, White, Scarlet, Yellow or Pink, 6 cts. each, 4 for 20 cts., 50 cts. per doz.

Bulbs of No. 56, White, Scarlet, Yellow or Pink, 10 cts. each, 4 for 35 cts., 95 cts. per doz.

56a **BARTONIA aurea.** H. A. Saucer-shaped flowers, 2½ inches across; bright golden, very showy, blooming throughout the season. Pkt. 4 cts.

56b **BELLIS, Finest Double Mixed.** H. H. P. (Double Daisy). An early spring flower with beautiful red, double daisy-like blossoms. Sow seed in a shady place and protect in winter. Pkt. 4 cts.

57 **BIRD OF PARADISE.** H. H. P. Flowers large, golden yellow, 2½ inches across, with long, fan-like pistils, suggesting the feathers of the peacock; wonderfully showy and effective. Pkt. 7 cts.

58 **CALENDULA, Mixed.** H. A. Flowers in various colors, appearing all summer. Pkt. 3 cts.

59 **CALLIOPSIS, Golden Wave.** H. A. Bushy, compact plants; flowers golden yellow, 2 inches across, covering plant from July until frost. Pkt. 4 cts.

60 **Mixed.** Pkt. 4 cts.

60a **COREOPSIS lanceolata.** H. P. Flowers large, golden yellow, borne in masses over the plant. Hardy with a little protection in winter. Pkt. 4 cts.

Plants of the above, 5 cts. each, 20 cts. for 6, 35 cts. per doz.

61 **CAMPANULA, Canterbury Bells.** H. P. M., Easily grown; flowers large, bell-shaped, many delicate shades. Pkt. 5 cts.

62 **Cup and Saucer.** M. Pyramidal plants covered with beautiful cup-and-saucer-like flowers, 3 or 4 inches across; bloom for weeks. Pkt. 5 cts.

63 **CANDYTUFT, Empress.** H. A. Long spikes of pure white flowers. Pkt. 5 cts.

64 **Mixed.** Pkt. 3 cts.

65 **Dwarf Mixed.** Large flowers. Pkt. 5 cts.

66 **CANNAS, Dwarf Large-Flowering French,** or **Crosby.** M. Large flowers in yellow, orange, crimson, scarlet, vermilion, and spotted; elegant showy foliage. Seed sown in February or March will bloom in July or August. Pkt. 5 cts., oz. 10 cts., ¼ lb. 35 cts.

67 **CARNATIONS, Marguerite—Giant of California.** H. H. P., M. Early-flowering; plants large and compact; hardy with some protection in winter. Large double flowers with delightful fragrance begin to bloom four months after sowing seed and continue until frost. Finest colors. Pkt. 8 cts.

68 **Finest Double.** M. Grown from named varieties of all colors and shades. Pkt. 12 cts.

Plants of No. 68. Red, White, Pink, etc., 15 cts. each, 3 for 40 cts., postpaid.

69 **Fine Double Mixed.** Pkt. 5 cts.

Trees arrived safe; they are beautiful and we are well pleased with them; look for another order from us.—J. M. B., Rome, O.

70 **CELOSIA, or COCKSCOMB, Empress.** H. H. A. The flowers are large, crimson "combs" of enormous size—sometimes 2 or 3 feet across. Pkt. 5 cts.

71 **CENTAUREA Cyanus, Bachelor's Button.** H. A. Finest mixed. Pkt. 4 cts.

72 **Marguerite.** Flowers mostly white and very fragrant; excellent for cutting. Pkt. 5 cts.

73 **CINERARIA hybrida.** M. Very choice showy plant, sometimes sold by florists at \$1 each. Choice seed, per pkt. 10 cts.

75 **CHRYSANTHEMUM, Annual Mixed.** Pkt. 3 cts.

76 **Perennial.** Flowers of all colors and sizes. Seed from the best Japanese and Chinese varieties. Pkt. 10 cts.

77 **COLEUS, Large-leaved Fringed.** Fringed foliage; very large; cut and marked along the edges; many choice colors. Pkt. 12 cts.

78 **Choice Mixed.** Grows perfectly from seed the first year; a fine foliage plant; leaves yellow, crimson, maroon, green, etc. Pkt. 8 cts.

Coleus Plants. 12 cts. each, 40 cts. for 4, special prices on large lots. Be sure to state what color you wish.

79 **CONVOLVULUS, Minor Dwarf Morning Glory.** M. Flowers in large variety of colors. A superb mixture for bedding. Pkt. 3 cts., oz. 10 cts.

COSMOS. Popular flowers of tall growth with elegantly cut and marked foliage. Flowers borne profusely until frost.

80 **Mammoth White.** Pure white flowers. Pkt. 4 cts.

81 **Mammoth Red.** Flowers large, bright red. Pkt. 4 cts.

82 **Mammoth Pink.** Flowers clear beautiful pink. Pkt. 4 cts.

83 **Mammoth Mixed.** Pkt. 4 cts.

84 **Early-Flowering.** Blooms steadily from June until frost. Flowers borne in masses all over the plant, which is about 4 feet high. Pkt. 5 cts.

84a **Lady Lenox.** A giant plant, 6 to 7 feet high; flowers beautiful shell-pink; 4 to 5 inches across, on long stems; fine for cutting. Pkt. 5 cts.

85 **CEPHALIPTERUM Drummondii, or Australian Star Flower.** H. H. A. Introduced from Australia. Flowers rosy crimson, sometimes white; borne in large, graceful clusters, which when cut retain their form and color permanently. A very pleasing plant; should be cultivated in every garden. Pkt. 10 cts.

86 **CYCLAMEN, Giant - Flowered.** M. A superb plant for pot culture. Flowers white, deep crimson, rose and variegated. Foliage attractively marked. Pkt. 10 cts.

DAHLIA. H. P. If sown early and transplanted, Dahlias will bloom the first year from seed.

87 **Single Large-Flowering.** Pkt. 5 cts.

88 **Double Large-Flowering.** Mixed. Pkt. 10 cts.

DAHLIA ROOTS. See page 29.



Coreopsis lanceolata, or Tickseed

I took the first premium with five large Sunnyside Eggplants, from your seed, the judges being experts from the Department of Agriculture, Maryland Agricultural College, etc.—J. M. L., Washington, D. C.

89. **DATURA, Double Mixed, or Trumpet-Flowered.** M. Bears large trumpet-shaped flowers larger than a Calla Lily. Plants grow 2½ feet high with showy leaves. If kept indoors all winter the plants will bloom a second time. Pkt. 4 cts.
- 90 **Cornucopia, or Horn of Plenty.** Trumpet-shaped flowers, 7 to 9 inches long and nearly 6 inches across, forming two distinct trumpets, one within the other. The coloring is unusual and attractive—marbled purple. Flowers fragrant, borne in profusion. Pkt. 5 cts.
- 90a **DIGITALIS, or Foxglove, Mixed.** H. P. Tall spikes of deep-throated flowers, beautifully colored and marked, and remaining in bloom for considerable time. Pkt. 4 cts.
- 91 **DIANTHUS, or PINKS, Double Chinese Mixed.** H. A. and P. Very fine. Pkt. 3 cts.
- 92 **Heddewigii, or Japan Pink.** Flowers large, double, finely marked and fringed. Pkt. 3 cts.
- 93 **Plumarius.** M. Double fringed flowers with a pleasing fragrance. Plant a hardy perennial Pkt. 5 cts.
- 94 **Snow Queen.** Immense pure white flowers, very delicately fringed. Pkt. 5 cts.
- 95 **ESCHSCHOLZIA, California Poppy, Mixed.** Many brilliant colors; flowers large, saucer-shaped, blooming all summer. Pkt. 3 cts.
- 96 **EUPHORBIA heterophylla** (Mexican Fire Plant, or Fire on the Mountain). 3 to 4 feet high; leaves glossy green in summer, turning fiery red toward autumn. Pkt. 6 cts.
- 97 **FREESIA refracta alba.** Sprays of dainty yellow-throated white flowers, with exquisite fragrance. Blooms the first year from seed. Pkt. 5 cts.
- 98 **GALLARDIA Lorenziana.** H. A. Magnificent, roundish, Chrysanthemum-like flowers of many colors, blooming the entire season. Fine for cutting. Pkt. 3 cts.
- 98a **Perennial.** M. Fine, hardy perennial plants, blooming the first summer from seed. Flowers large and of many bright colors. Pkt. 4 cts.
- 99 **GILIA, Mixed.** H. A. A profuse bloomer, making masses of elegant flowers of many colors; plants 6 to 12 inches high. Pkt. 3 cts.
- 100 **GLADIOLUS, Mixed.** An interesting novelty because the flowers produced by our seed are of many pleasing colors and develop blooming bulbs the second season. Pkt. 5 cts.
- 101 **GLOBE AMARANTH, Mixed Everlasting.** H. A. Flowers red white, purple and striped. Pkt. 3 cts.
- 102 **GLOXINIA, Mixed.** Large, handsome, bell-shaped flowers, elegant for cutting; white, red, pink, bluish, lavender, blue and variegated. Pkt. 10 cts.

Gloxinia Bulbs. Mixed colors, 10 cts. each, 30 cts. for 4, 80 cts. per doz.

- 103 **GODETIA, Mixed.** H. A. Bears masses of satiny white, dark crimson, rose and variegated flowers. Easily grown. Pkt. 3 cts.

- 104 **GERANIUM, Extra Choice Mixed.** Should be sown indoors early in spring. Transplant when plants are large enough, moving as soon as weather permits to permanent beds. Pkt. 5 cts.

Plants by Mail. 12 cts. each, 30 cts. for 3. Ask for special price on large lots.

- 105 **HELICHRYSUM, Everlastings.** A., M. Flowers retain their form and colors indefinitely when dried. Many colors. Pkt. 4 cts.

- 106 **HELIANTHUS, California Sunflower.** H. A. Large double orange flowers. Pkt. 3 cts.

- 107 **The Miniature.** Dwarf, branched plant, covered the whole season with small orange-colored flowers with a black center. Showy in foliage and flower. Pkt. 4 cts.

- 108 **Dwarf Double.** 2 or 3 feet high. Flowers rich yellow; double; measuring 5 or 6 inches across. Pkt. 4 cts.

- 109 **Globosus fistulosus.** Flowers 12 to 15 inches in diameter. Saffron-yellow, perfectly round. Pkt. 3 cts.

- 110 **Mixed.** The above and other varieties. Pkt. 4 cts.

- 111 **HELIOTROPE, Mixed.** A. 12 to 18 inches high; bears graceful heads of purple, lilac and white flowers; equally good for potting in winter or bedding in summer. Flowers deliciously fragrant. Pkt. 5 cts.

Heliotrope Plants. Colors as above, 12 cts. each, 20 cts. for 2.

- 112 **HIBISCUS, Crimson Eye.** H. P. Vigorous grower; dark red stems 3 feet high; pure white flowers 6 to 7 inches in diameter, each with a deep, velvety crimson spot at center. Plant perfectly hardy, blooming first year; when established, will produce several hundred flowers in a season. Pkt. 5 cts.

Plants of Above. 12 cts. each, 30 cts. for 3.

HOLLYHOCKS. H. P. One of the grandest summer and autumn plants. Fine for planting in clumps or against a wall or a background for shrubbery. Our seed is from Chater's best strain.

- 113 **Double Pure White** 116 **Double Canary Yellow**

- 114 **Double Pink** 117 **Double Salmon**

- 115 **Double Crimson** 118 **Double Mixed**

Price of any of the above Hollyhocks. 5 cts. per pkt.

- 119 **Allegheny.** A new strain of Hollyhock, blooming almost constantly. Flowers are finely formed, having a beautiful silky texture which makes them very showy. Pkt. 5 cts.

Large Plants of any of the above varieties of Hollyhock, 10 cts. each, 25 cts. for 3, 75 cts. per doz.



Dianthus (Hardy Pinks)

- 120 **ICEPLANT, Dwarf Trailing Plant.** H. H. A. Much used for hanging-baskets; so-called because leaves have a silvered or "frosted" look. Pkt. 5 cts.
- 121 **KOCHIA tricolorphylla, or Scoparia.** Sometimes used for hedges; finely cut foliage of reddish green; easily grown. Pkt. 5 cts.
- 122 **LARKSPUR, Emperor.** H. A., M. Beautiful double flowers, sometimes 50 to 100 spikes to the plant. Pkt. 5 cts.
- 123 **Double Dwarf Rocket.** M. Pkt. 5 cts.
- 124 **Tall Rocket.** M. Many colors. Pkt. 5 cts.
- 125 **LOBELIA, White Gem.** H. H. P. Fine for edging beds of other flowers. Plant dwarf, compact, covered with bloom. Pkt. 5 cts.
- 126 **Crystal Palace.** Finest dark blue for bedding. Pkt. 5 cts.
- 127 **Prima Donna.** Fine rich velvety maroon. Pkt. 5c.
- 128 **Mixture** of all the above. Pkt. 5 cts.
- 129 **LANTANA, Mixed.** H. H. P. Popular for bedding; flowers large, like the Verbena. Also good for potting for winter. For outdoor planting, sow in March and transplant in open ground when weather is warm enough. Pkt. 5c. Plants of above, 10 cts. each, 5 varieties, one each, 45 cts.
- 130 **LUPINUS, Mixed.** H. A. Many colors; flowers resemble the Sweet Pea. Borne in an upright beautiful spike. Pkt. 3 cts.
- 131 **MALOPE, Mixed.** H. A. Crimson, rose and white. Pkt. 3 cts.
- 132 **MARIGOLD, Legion of Honor.** H. H. A. Flowers rich, golden yellow, with a velvety crimson brown center. This is a fine French variety. Plant dwarf, compact; 15 inches high, with handsome, dark green leaves. Pkt. 4 cts.
- 133 **Double Dwarf French.** Many fine varieties. Pkt. 3 cts.
- 134 **Double African.** M. Choicest mixture. Pkt. 3c.
- 135 **MARVEL OF PERU, Tom Thumb.** H. A. An improvement on the old Four o'Clock; foliage variegated; brilliant flowers in many colors. Plant compact, dwarf, bushy. Pkt. 4 cts.
- 136 **MIGNONETTE, Allen's Defiance.** H. H. A. Immense spikes, lasting for two weeks after cutting. Delightfully fragrant. Pkt. 4 cts.
- 137 **Pure Machet.** Flowers gray, fragrant; in long, broad spikes. Plant a fine grower. Pkt. 4 cts.
- 138 **New Giant Red.** Plant pyramidal; 12 to 15 inches high; flowers intense red, very fragrant. Borne in enormous spikes. Pkt. 5 cts.
- 139 **Golden Machet.** Golden yellow flowers in large spikes. Pkt. 3 cts.
- 140 **Mixed.** Many varieties. Pkt. 3 cts.
- 141 **Parsons' White.** Flowers nearly white. Pkt. 3 cts.
- 142 **MIMOSA, Sensitive Plant.** H. H. A. Whenever touched the leaves curl up and droop. Pkt. 3 cts.
- 143 **MYOSOTIS, Forget-Me-Not.** B. The true blue variety. Pkt. 5 cts.
- 144 **Victoria.** Large, azure-blue flowers, with yellow center, borne all over the plant. Valuable for cutting. Pkt. 5 cts.
- 153 **NICOTIANA affinis.** H. A. 3 feet high, producing masses of large white flowers delightfully scented. Will bloom all winter in the house if potted and kept back. Pkt. 3 cts.
- 154 **Sandera.** M. 3 feet high with many branches, heavy laden with fragrant brilliant flowers of many colors; commences to bloom early and continues until frost. The plants will grow in all kinds of soil and often bear thousands of flowers in a season. Pkt. 5 cts.



Nasturtiums

Nasturtiums, Dwarf A.

Our Nasturtium seed is very choice—assuring plenty of flowers.

- 145 **Cloth of Gold.** Bright yellow leaves, deep scarlet flowers. Pkt. 4 cts., oz. 10 cts.
- 146 **King of Tom Thumb.** Dark foliage, brilliant deep scarlet flowers. Pkt. 4 cts., oz. 10 cts.
- 147 **Golden King.** Brilliant yellow. Pkt. 4 cts., oz. 10 cts.
- 147a **Chameleon.** Various-colored flowers on the same plant, crimson, blotched and mottled. Pkt. 5 cts., oz. 10 cts.
- 148 **Ruby King.** Bluish red flowers. Pkt. 4 cts., oz. 10 cts.
- 149 **Lady Bird.** Rich golden, barred with crimson. Pkt. 4 cts., oz. 10 cts.
- 150 **Empress of India.** Crimson flowers, dark foliage. Pkt. 4 cts., oz. 10 cts.
- 151 **Pearl.** Creamy white. Pkt. 4 cts., oz. 10 cts.
- 152 **Ford's Unsurpassed Mixture.** Including the above and other choice named varieties. Pkt. 5 cts., oz. 10 cts., 1/4 lb. 25 cts., lb. 80 cts.

SPECIAL OFFER. One pkt. each of Nasturtiums, 145 to 152, 25 cts.

TALL NASTURTIIUMS. See Select Climbers, page 25.

Pansies H.P.

- 155 **Ford's Unsurpassed Mixture.** Made up of many choice varieties, including Odier, Giant Bugnot, Masterpiece, and Giant Trimardeau. Pkt. 10 cts., 3 pkts. 25 cts., 1/2 oz. 50 cts.
- Plants grown from the above seed, by mail, 30 cts. per doz., \$2 per 100; by express, 25 cts. per doz., \$1.75 per 100.
- 156 **Good Mixture.** Pkt. 4 cts.
 - 157 **Masterpiece.** Flowers crimped and curled, giving a double effect. Odd and striking colors, often 3 inches across. Pkt. 10 cts.
 - 158 **Giant Trimardeau.** A magnificent grower and bloomer, even in hot weather. Flowers blue, black, golden, purple, striped, etc. Pkt. 10 cts.
 - 159 **Giant Bugnot.** Large beautifully-colored flowers in most glorious combinations of shades. Pkt. 5 cts.
 - 160 **Peacock.** Clear red with yellow margin, blotched maroon and violet. Pkt. 5 cts.
 - 161 **Odier, or Five-Blotched.** Many colors; each petal marked with a dark blotch. Pkt. 8 cts.
 - 162 **Snow Queen.** Pure, satiny white. Pkt. 5 cts.

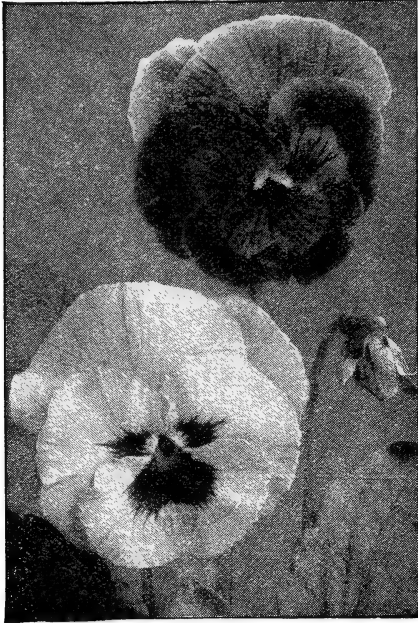

Mixed Pansies

PANSIES, continued

- 163 **Orchid-Flowered.** M. A giant class, containing many new colors. Light backgrounds, blotched and beautifully marked with brown or golden yellow. Pkt. 10 cts.
- 164 **Emperor William.** Blue, with darker center. Pkt. 4 cts.
- 165 **Fire King.** Intense red upper petals; lower petals yellow, blotched with brown-red. Pkt. 5 cts.
- 166 **King of the Blacks.** Pronounced black. Pkt. 5 cts.
- 167 **Lord Beaconsfield.** Large flowers; purplish, shading to lavender and white. Pkt. 5 cts.
- 168 **Striped.** Fine colorings on bronzy brown ground. Pkt. 5 cts.
- 169 **Sweet-Scented.** Pansy-shaped flowers with a delightful perfume. Various colors; white, yellow, black, maroon, orange, etc. Striped, blotched and feathered. Flowers about 2 inches across. Pkt. 5 cts.

Petunias H.A.

- 170 **Giant of California.** Sometimes 5 inches across; deep throat wonderfully marked. Every conceivable color. Flowers mostly fringed or ruffled. Pkt. 15 cts.
- 171 **Large-Flowering Single.** M. An extra-fine mixture. Pkt. 10 cts.
- 172 **Large-Flowering Double.** M. The choicest mixture obtainable. Usually double, but not always. Pkt. 20 cts.
- 173 **Common Varieties.** All colors. Pkt. 3 cts.
- 174 **Howard's New Star.** A magnificent new race, consisting of lovely velvety flowers nearly all of which are marked with a star. Pkt. 8 cts.

Phlox, Drummondii H.A.

Of exceptional value because of the great variety and brilliancy of their colorings which range through white, rose, scarlet, crimson, yellow, chamois, striped, etc.

- 175 **Ford's Unsurpassed Mixture.** The largest range of colors and the largest flowers, including some of the named large-flowering sorts. Pkt. 7 cts., 1/2 oz. 40 cts.

PHLOX, continued

- 176 **New Dwarf.** All colors; bushes 6 inches high. Pkt. 8 cts.
- 177 **Common.** All colors mixed. Pkt. 3 cts.
- 178 **Star of Quedlinburg.** Flowers with extended petals, giving them a uniform star-like shape. Brilliant scarlet, pink, etc. Pkt. 5 cts.
- 179 **Double White.** Bears 60 to 70 per cent of perfectly double white flowers. Pkt. 8 cts.
- 180 **Double Mixed.** Several double varieties. Pkt. 8 cts.

Poppies

Double and single Poppies will grow in any soil and will make a glorious display with their many colors. The following varieties are all annuals except **Iceland** and **Oriental**.

- 181 **Snowdrift.** Pure snowy white flowers. Large, double. Pkt. 4 cts.
- 182 **Golden Gate.** Of bright colors and shapes; single, semi-double and double; all colors and combinations. Free bloomer. Pkt. 4 cts.
- 183 **Mikado.** New striped Japanese sort. Flowers pure white, edges brilliant scarlet. Pkt. 4 cts.
- 184 **Oriental.** A hardy variety, growing 2 1/2 feet high. Large crimson flowers, beautifully blotched with black. Pkt. 5 cts.
- 185 **Fairy Blush.** Petals pure white, tipped with rosy cream. Elegantly fringed; double and large. Pkt. 4 cts.
- 186 **Shirley.** Lovely single flowers tinted white, rose, carmine, and deep crimson, daintily striped and edged with various shades. Pkt. 5 cts.
- 187 **Iceland, or Munstead.** M. A hardy perennial, blooming first year from seed. Flowers yellow, scarlet, white, etc. Fragrant; fine for cutting. Pkt. 5 cts.
- 188 **New Tulip.** Brilliant scarlet flowers, beautifully shaped. Outer petals formed like a tulip. Pkt. 5 cts.
- 189 **Our Unsurpassed Mixture.** A grand collection, including seed of the annuals named above. Pkt. 5 cts., oz. 30 cts.

SPECIAL OFFER. One pkt. each. Poppy seed, 181 to 189, 35 cts.

- 190 **PORTULACA, Single Mixed.** H. A. Fine varieties. Pkt. 3 cts., oz. 35 cts.
- 191 **Double Mixed.** All colors. Very choice. Pkt. 7 cts.
- 192 **PYRETHRUM, Large-Flowering Hybrids.** P. A hardy perennial, producing double and semi-double flowers through a long season. If flowers are gathered when in full bloom, dried and finely powdered, the genuine Persian Insect Powder is obtained. Pkt. 5 cts., oz. \$1.
- 193 **PRIMULA, or Primrose, Chinese Fringed.** M. Elegant for potting; plants begin blooming early and continue a long time. Will thrive in dark and north windows where many plants fail. Also good for bedding. Lovely flowers in many colors. Pkt. 5 cts.
- 194 **RICINUS, Zanzibariensis.** (Castor Oil Plant.) H. A. A great foliage plant in open ground. Grows 12 to 13 feet high with leaves 2 to nearly 4 feet across. Plant in the open ground in May. Pkt. 5 cts., oz. 18 cts.
- 195 **STOKESIA cyanea** (Corn-flower Aster). H. P. This hardy plant deserves wider attention because its handsome, lavender-blue flowers, fine for cutting, are ready in July, and throughout the summer, when other cut-flowers are scarce. Elegant for bedding or massing, or for planting among shrubbery. Pkt. 8 cts.
- Plants of the above, 8 cts. each, 30 cts. for 6, 50 cts. per doz.**
- 196 **SALPIGLOSSIS, Emperor.** Flowers beautifully veined and marked. Very effective. Pkt. 5 cts.
- 197 **SCABIOSA, Mourning Bride, Mixed.** H. A. Dwarf, double; free bloomer, fine for cutting. Pkt. 3 cts.
- 198 **Snowball.** Flowers pure snowy white, double; 2 inches across. Pkt. 5 cts.
- 199 **STOCKS, German Ten Weeks.** Large-flowering double dwarf. Choice mixture of all colors. Pkt. 5 cts.

- 200 **SALVIA splendens grandiflora.** Large-flowering Scarlet Sage. Very beautiful; produces enormous flower-spikes of brilliant, flaming scarlet, and continues in bloom for months. Pkt. 5 cts.
- 201 **Bonfire.** Compact, roundish bushes so completely covered with great spikes of brilliant red flowers as to appear a blaze of color. Pkt. 5 cts.
Plants of 200 and 201, 10 cts. each, 25 cts. for 6, 40 cts. per doz., \$3 per 100.
- 202 **SWEET WILLIAM, Single Mixed.** H. P. A great favorite, producing brilliant, richly colored flowers in great heads. Pkt. 4 cts.
- 203 **Double Mixed.** Very choice. 4 cts.
Plants of 202 and 203, 5 cts. each, 30 cts. per doz.
- 204 **SWEET SULTAN, Mixed.** Sweet-scented, showy plants; blue, purple and white, mixed. Profusely borne. Pkt. 5 cts.
- 205 **TORENIA Fournieri.** Velvety blue flowers with yellow throat. Plant very free-blooming; sow seed indoors and transplant to open ground after warm weather. Blooms till frost. Pkt. 5 cts.
- 207 **VERBENA, Mammoth auricula-Flowered.**
- 208 **Mammoth Italian Striped.**
- 209 **Mammoth Purple.**
- 210 **Mammoth Pink.**
- 211 **Mammoth White.**
- 212 **Scarlet Defiance.**
- 213 **Ford's Unsurpassed Mixture.** A grand collection of large fine-flowering varieties.
Price of any of the above, 207 to 213 inclusive, pkt. 5 cts.
Plants of 207 to 213, 5 cts. each, 40 cts. per doz., \$2 per 100.
- SPECIAL OFFER.** One pkt. each of Nos. 207 to 212, 25 cts.
- WALLFLOWER.** H. H. P. First-class for cutting, remaining fresh a long time. Delightfully fragrant. Seed sown in March will bloom in July.
- 214 **Single Large-Flowering.** M. Pkt. 4 cts.
- 215 **Finest Double Large-Flowering.** M. All colors. Pkt. 5 cts.
- ZINNIA.** H. A. Brilliant magnificent double flowers rivaling the Dahlias in beauty, size and color.
- 216 **Zebra, or Carnation Striped.** M. Double flowers of many brilliant colors: crimson, pink, yellow, orange, rose, scarlet, etc., on a single plant. Spotted, striped and blotched. Pkt. 4 cts.
- 217 **Giant-Flowering.** M. Double flowers of many brilliant colors; 5 or 6 inches across. Profusely borne. Pkt. 4 cts.
- 218 **Double Lilliput.** M. Forms little bushes literally covered with tiny double flowers. Looks like a double daisy; blooms from early summer until late fall. Pkt. 5 cts.
- 219 **Crested and Curled.** Double flowers with oddly twisted petals, variously curled; borne in great profusion. Pkt. 5 cts.
- 220 **Mixed.** Many sorts. Pkt. 5 cts.
- 221 **WILD FLOWER GARDEN.** A large package of mixed seeds, including many hardy annuals in numerous shades and combinations of colors. Pkt. 5 cts., oz. 20 cts.
- 224 **BALSAM APPLE.** H. H. A. Foliage brilliant green, deeply cut. Flowers white, variously marked with black and red. Fruits yellow, 2 inches long, changing to brilliant scarlet; opening to show the blood-red seeds. A good ornament, as fruits and flowers are borne on vine at the same time. Pkt. 5 cts.
- 225 **CANARY-BIRD FLOWERS.** H. H. A. Bright yellow flowers, somewhat resembling a canary. Pkt. 3 cts.
- 226 **Cobœa scandens.** H. H. P. Sometimes grow 30 feet in a year. Showy, bell-shaped flowers; sometimes blooms first year from seed. Pkt. 5 cts.
- 227 **CONVOLVULUS (Morning Glory), Major Mixed.** Finest mixed colors. Pkt. 3 cts., oz. 10 cts.
- 228 **Japanese Imperial Morning Glory.** Flowers often 5 or 6 inches across; white, rose, crimson and many shades beautifully marked and bordered. Vines grow 30 to 40 feet high. Pkt. 5 cts., oz. 25 cts.
- 229 **Rochester Morning Glory.** Flowers 4 to 5 inches across. Leaves 7 to 10 inches. Flowers in clusters; deep violet-blue at throat, blending to azure-blue, bordered with white. Grows 15 to 20 feet high. Pkt. 5 cts.
- 229a **WILD CUCUMBER, Echinocystis lobata.** At The fastest grower of any vine on the list, quickly covering trellis or unsightly places. Plant the seed very early in the spring. It will self-sow for the following year. Pkt. 5 cts., ½oz. 10 cts., oz. 15 cts.
- 230 **CYPRESS VINE, Mixed.** H. H. A. Clusters of brilliant scarlet-rose or white flowers. A fine climber. Pkt. 4 cts.
- 231 **GOURDS, Japanese Nest-Egg.** Pkt. 5 cts.
- 232 **Dish-Cloth.** 2 feet long; inner portion tough and sponge-like; sometimes used for a dish-cloth. Pkt. 5 cts.
- 233 **Dipper.** Useful for many purposes, holding about a quart. Has a long neck or handle. Pkt. 5 cts.
- 234 **Sugar Trough.** Holds several gallons when hollowed out. Pkt. 5 cts.
- 235 **Ornamental.** M. Various-colored and shaped. Pkt. 5 cts.
- 236 **HUMULUS JAPONICA, Variegated-Leaved, or Japan Hop.** H. A. Rapid grower; fine for trellises or verandas. Pkt. 5 cts.
- 237 **MOONFLOWER, New Hybrid.** A. A profuse bloomer; flowers very large and fragrant. A month earlier than other sorts. Pkt. 5 cts.
- 238 **Heavenly Blue.** Like the preceding, except that the color is sky-blue. Pkt. 5 cts.
Plants of 237 and 238, 10 cts. each, \$1 per doz.
- 239 **TALL NASTURTIUMS, Ford's Unsurpassed Mixture.** A wide range of colors; flowers large. All of the following and other varieties are included, making this one of the most reliable mixtures obtainable. Pkt. 5 cts., oz. 10 cts., ¼lb. 25 cts., lb. 75 cts.
- 240 **Pearl.** Creamy white. Pkt. 4 cts., oz. 10 cts.
- 241 **Prince Henry.** Light yellow flowers, marked with scarlet. Pkt. 4 cts., oz. 10 cts.
- 242 **Rose Von Moltke.** Bluish pink. Pkt. 4 cts., oz. 10 cts.
- 243 **Shilling.** Bright yellow, blotched maroon. Pkt. 4 cts., oz. 10 cts.
- 244 **Dunnett's Orange.** Golden yellow. Pkt. 4 cts., oz. 10 cts.
- 244a **King Theodore.** Rich, dark foliage; large velvety crimson flowers. Pkt. 4 cts., oz. 10 cts.
- 244b **Heinemanni.** Chocolate flower. Pkt. 5 cts., oz. 10 cts.
- 245 **ALLEGHENY VINE, (Adlumia cirrhosa), M.** Foliage delicately cut like Maidenhair Fern. Tube-shaped, rose-pink, and white flowers. Pkt. 5 cts.
- 246 **CHINESE KUDZU VINE (Pueraria Thunbergiana).** "Jack and the Bean Stalk." A phenomenally rapid grower. Large, light green leaves; purple, wistaria-like fragrant flowers in clusters. Pkt. 8 cts., 3 pkts. 20 cts.
Plants of above, 12 cts. each, 30 cts. for 3, \$1 per doz.

Select Climbers

Useful for covering verandas, stumps, trees and fences, unsightly buildings, rocks, walls, etc.

- 222 **Ampelopsis Veitchii (Japan Ivy, or Boston Ivy).** A hardy vine with rich green leaves changing with autumn to scarlet, crimson and orange. A fairly rapid grower. Will transform the humblest cottage into a thing of beauty. Pkt. 5 cts.
Good plants, by mail, 15 cts. each, 35 cts. for 3, \$1 per doz.; 2-yr. strong plants, 25 cts. each.
- 223 **BALLOON VINE.** White flowers maturing seed vessels like little balloons. A rapid climber. Pkt. 4 cts.

Ford's Select List of Beautiful Sweet Peas

Our Sweet Pea seed is absolutely second to none. Our constantly increasing sales are evidence of the satisfaction it is giving our customers. The list below has been most carefully selected. The Spencers are very large and somewhat ruffled as shown in the accompanying illustration.

Culture.—Sow early; choose mellow soil, making trenches 3 inches deep. Cover seed 2 inches, filling up the trench as the plants grow. Fertilize with ground bone and wood ashes. To hasten blooming, use nitrate of soda.

Prices, except where noted, pkt. 3c., oz. 8c.

- 247 **Aurora.** Orange-salmon, white ground.
 248 **Blanche Burpee.** Pure white; large.
 249 **Asta Ohn.** Best Spencer lavender.
 Pkt. 5 cts., oz. 12 cts.
 250 **Prince of Wales.** Bright rose; fine form.
 251 **Lady Mary Curry.** Orange-pink, shaded lilac.
 252 **Countess Spencer.** Pink; orchid-flowering.
 253 **Primrose Spencer.** Large cream-color.
 254 **Captain of the Blues, Spencer.** Purple and blue. Pkt. 5 cts., oz. 12 cts.
 255 **Black Knight.** Deep metallic maroon.
 256 **Etta Dyke.** A White Spencer of great beauty. Pkt. 5 cts., oz. 12 cts.
 257 **Helen Lewis.** Orange-pink Spencer.
 258 **King Edward VII.** Fine; best scarlet.
 259 **King Edward Spencer.** Beautiful bright crimson. Pkt. 5 cts., oz. 12 cts.
 261 **Miss Willmott.** Best orange color.
 262 **America.** Scarlet striped white.
 263 **Hon. Mrs. E. Kenyon.** Large clear yellow.
 264 **Extra Early Blanche Ferry.** Pink and white; early.
 265 **Mrs. Walter Wright.** Large, blue.
 266 **Salopian.** Standard vivid red; wings deep red tinged rose.
 267 **Shahzada.** Maroon, shaded purple.
 268 **John Ingham.** Beautiful rose.
 269 **Prima Donna.** Light pink; very choice.
 270 **Prince Edward of York.** Scarlet, shaded crimson.
 271 **Maid of Honor.** White, shaded blue.
 272 **Spencer Hybrids, Mixed.** A superb mixture of these rare beauties of a great variety of colors. Pkt. 5 cts., oz. 10 cts., ¼ lb. 25 cts., lb. 88 cts.
 273 **Janet Scott.** Deep pink; among best.
 275 **Gladys Unwin.** Pale pink; fine.
 276 **Lady Nina Balfour.** Mauve, shaded purple.
 277 **Navy Blue.** Dark blue color; unique shade.
 278 **Burpee's Earliest of All.** 2 ft. high. Free bloomer; standard bright pink; wings nearly white.
 279 **Othello.** Deep maroon; best dark.
 280 **Mrs. Dugdale.** Light carmine, tinted primrose.
 281 **Lady Grisel Hamilton.** Light lavender standard; azure wings.
 282 **White Wonder.** White; large; often 6 on stem.
 284 **Duke of Westminster.** Standard rosy maroon; wings violet-purple.

"Ford's Unsurpassed"

The Choicest Sweet Pea Mixture that can be made up

- 285 **Ford's Unsurpassed Mixture.** Consisting of Nos. 247 to 284 and others of the choicest named large-flowering varieties. **You can buy cheaper mixtures than these but no better.** Pkt. 5 cts., oz. 10 cts., ¼ lb. 25 cts., lb. 75 cts., by mail.
 286 **Eckford's Large-Flowering Mixed.** Contains about thirty-five of the famous Eckford Large-flowering varieties. Pkt. 5 cts., oz. 10 cts., ¼ lb. 25 cts., lb. 75 cts.
 287 **Double Mixed Sweet Peas.** Contains many varieties of double Sweet Peas. Pkt. 5 cts., oz. 10 cts., ¼ lb. 25 cts., lb. 75 cts.
 288 **Cheap Mixed.** As good as any at the price. Pkt. 2 cts., oz. 5 cts., ¼ lb. 10 cts., lb. 30 cts.

SPECIAL OFFER. 1 pkt. each, 10 varieties Sweet Peas, your selection, 25 cts.; 1 ounce each, 60 cts.

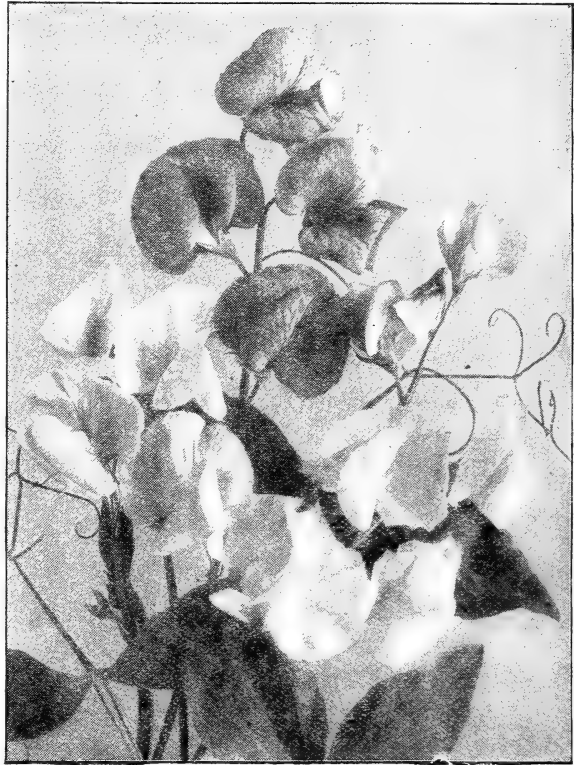

Types of Spencer Sweet Peas

Cupid, or Dwarf Sweet Peas

Price of the following: Pkt. 5 cts., oz. 10 cts.

- 5 to 8 inches high. Flowers in clusters.
 289 **Beauty Cupid.** Rose-colored standard, fading to white. Wings rosy carmine, shading darker.
 290 **Alice Eckford Cupid.** Creamy shaded pink.
 291 **Primrose Cupid.** Rich creamy tint.
 292 **White Cupid.** Pure white; fragrant.
 293 **Pink Cupid.** Free bloomer; delicate pink.
 294 **Countess of Radnor Cupid.** Delicate lavender.
 295 **Firefly Cupid.** Glowing scarlet; dark foliage.
 296 **Mixed Cupid.** Dwarf, in splendid mixture.

Bush Sweet Peas

- 297 **BUSH SWEET PEAS, Mixed.** 15 to 18 inches high; free-blooming. Pkt. 5 cts., oz. 10 cts.

Hardy Flowering Perennial Peas

- 298 **White.** Grows 6 to 8 feet high. Just as beautiful as Sweet Peas, but not fragrant. Pkt. 7 cts.
 299 **Splendens.** The pride of California. Brilliant, dark rose-colored flowers. Pkt. 7 cts.
 300 **Mixed.** Pkt. 7 cts.

Ford's Lawn Grass Mixture

The best possible mixture, made of pure, clean seeds. It makes a permanent, velvety lawn. Sow 1 lb. to each 400 square feet of ground. By mail, 40 cts. per lb., \$1.10 for 3 lbs.; by freight, 32 cts. per lb., \$1.55 for 5 lbs., \$3 for 10 lbs., \$28 per 100 lbs.

Vegetable Plants and Roots

We have increased our facilities for growing vegetable plants and hope to be able to supply the demand. If ordered in time, we will arrange to grow any variety not quoted in this list.

HORSE-RADISH

Pieces of small roots, planted in the spring, will make fine roots for use by fall. Make a hole with a pointed stick about 3 inches deeper than the length of the root, drop in the root, and cover.

Common Horse-radish. By mail, 20 cts. per doz., 90 cts. per 100; by express or freight, 15 cts. per doz., 50 cts. per 100, \$4 per 1,000.

Bohemian Horse-radish. Grows larger than the ordinary variety; fine quality. By mail, postpaid, 20 cts per doz.; by express or freight, 15 cts. per doz., 50 cts. for 50, 85 cts. per 100, \$7 per 1,000.

	By mail		By express		
	Doz.	100	Each	Doz.	100
Asparagus. See page 1 for prices.					
Beet. Crosby's Egyptian and Detroit Dark Red. Ready about May 1.	\$0 10	\$0 40	\$0 06	\$0 25	\$1 50
Mangel Wurzel. Mammoth Long Red and Golden Tankard. Ready June 1.	10	35	05	20	1 25
Brussels Sprouts. Improved Dwarf and Ford's Giant Prolific. Ready about May 1.	15	1 00	10	75	
Cabbage Early. Glory, Early Jersey Wakefield, All-Head Early. Ready April 1 to 20.	20	75	15	60	5 00
Cabbage, Late. Ready June 1 to July 15. Premium Flat Dutch, Surehead, Danish Ball Head, Mammoth Red Rock, World Beater, Glory.	15	50	10	30	2 00
Cauliflower. Ford's Extra Early Dwarf Erfurt, Ford's White Surehead and Snowball.	20	1 10	15	1 00	5 00
Celery. Ready June and July. Golden Self-Blanching, Giant Pascal, White Plume and Golden Rose.	15	50	08	35	2 00
Celeriac. Ready June and July. Apple Shape.	15	50	08	40	
Eggplant. Ready about May 15. Pride of Sunnyside and New York Improved Spineless.	20	1 00	15	75	7 00
Horse Radish. Common.	20	90	15	50	4 00
Horse Radish, Bohemian.	20	90	15	85	7 00
Kale. Dwarf Green Curled Scotch.	15	50	10	35	2 25
Kohlrabi. Early White Vienna.	15	50	10	35	2 50
Lettuce. Grand Rapids.	15	50	10	30	2 25
Parsley. Champion Moss Curled and Fern Leaved.	15	50	10	35	2 50
Pepper. New Giant, Large Bell, Ruby King, Sweet Mountain, Golden Queen, Red Cluster, Long Red Cayenne.	20	85	15	75	5 00
Rhubarb. Myatt's Linnaeus and Victoria. each, 15 cts.	1 25		\$0 10	1 00	6 00
Sweet Potato. Yellow Nansemond.	15	60	10	35	2 50
Sage. Holt's Mammoth. each, 12 cts.	75		10	65	5 00
Tomato. Ready about May 15. Advance, Chalk's Early Jewel, Earliana, Ponderosa, Lemon Blush, Stone, Matchless, Enormous and Dwarf Stone from seed beds.	15	1 00	10	75	4 00
Tomato. Above varieties transplanted.	20	1 50	12	1 00	7 00

Special Prices will be quoted on large quantities to be contracted for before seed is sown. We can supply other varieties and shall be pleased to quote on anything you may want. Our plants give good satisfaction and we shall be greatly pleased to supply your requirements in this line.

Flowering Plants

ACHILLEA, The Pearl. White flowers; borne all summer, perfectly hardy. Desirable for cutting. 10 cts. each, 25 cts. for 3, by mail.

ASPARAGUS Sprengeri. Sprays of lovely green, feathery foliage; very fine for bouquets. Requires little care. By mail, 12 cts. each, 30 cts. for 3.

A. plumosa. (Climbing Lace Fern). Finer and more delicate than Sprengeri, but hardy and easily grown. 12 cts. each, 30 cts. for 3, by mail postpaid.

BLEEDING HEART (*Dicentra spectabilis*). 15 cts. each, 40 cts. for 3.

Chrysanthemums

Standard large-flowering varieties. By mail, 12 cts. ea., 30c. for 3. Ask for special prices on large quantities.

Major Bonaffon. Large golden yellow. Finest petals incurved; very large.

Glory of the Pacific. Early pink.

Maud Dean. Pink, almost rose.

Mrs. Henry Robinson. Largest and finest white.

Black Hawk. Dark velvety crimson.

EVERBLOOMING TRITOMA (*Tritoma Pfitzeri*).

Blooms June until November, regardless of frost. Hardy south of Cincinnati; further north they require protection. Large plants show six to twenty giant spikes of flame-colored flowers at a time, which will keep for a week in water. Strong roots, 20 cts. each, 50 cts. for 3. By mail if desired.

HELIANTHUS maximiliana (Hardy Orange Sunflower). Blooms long while. 10c. each, 25c. for 4.

JAPAN IRIS (*Iris Kämpferi*). 6 to 12 flower stalks 3 feet high, each bearing 2 to 4 enormous blossoms of rare and wonderful colors. Mixed, 12 cts. each, 30 cts. for 3, \$1 per doz. By mail, if desired, **Seed.** 5 cts. per pkt.



Japan Irises

Peonies

- CHINESE.** Large double flowers, very showy. Often measure 6 to 7 inches diameter. Pink, Red and White at 25 cts. each, 60 cts. for 3, \$2 per doz.
- Jeanne d'Arc.** Outer petals broad; beautiful pink, inner petals finely-cut, bluish white. 25 cts. each, 60 cts. for 3.
- Mathilde Mechin.** Giant full double, bluish pink. Free bloomer. 40 cts. each, \$1 for 3.
- Festiva maxima.** Large, clear white; fragrant. 50 cts. each, \$1.30 for 3.
- SPECIAL OFFER.** Jeanne D'Arc, Mathilde Mechin and Festiva Maxima, one each by mail, \$1.

TREE PEONIES

- Banksii.** Beautiful early pink, hardy with us. 75 cts. each.
- PANSY PLANTS.** Our plants are grown from very choice seed. They commence early and continue all season. Rich soil. By mail, 30 cts. per doz. By express, 25c. per doz., \$1 for 50, \$1.75 per 100.

Hardy Perennial Phlox

Magnificent spikes of showy flowers year after year. 15 cts. each, 80 cts. for 6 (one of each), \$1.50 per doz., by mail, postpaid. **Orders must be received before May 1.**

- Beranger.** White, suffused with pink.
Champs Elysee. Bright rosy magenta.

Bulbs for Spring Planting

Begonias

- Tuberous-Rooted.** Fine for bedding or for growing in pots. Gorgeous colors with glossy finish. Plant in a shady place, in rich, light soil; after frost, lift and keep in a dry place. Large blooming size bulbs.
- Single.** White, scarlet, yellow, pink or mixed. 6 cts. each, 20 cts. for 4, 50 cts. per doz., \$3.50 per 100.
- Double.** White, scarlet, yellow, pink or mixed. 10 cts. each, 35 cts. for 4, 95 cts. per doz., \$6 per 100.
- If by mail, add 5 cts. per doz. to price quoted in doz. lots or over. Smaller lots by mail if desired, at price quoted.

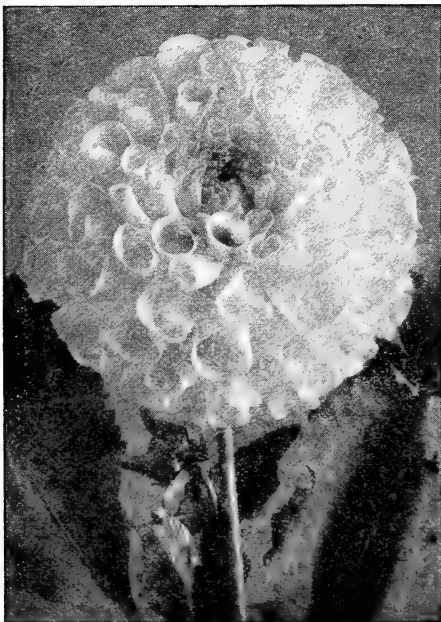

Decorative Dahlia (see page 29)

HARDY PERENNIAL PHLOX, continued

- Coquelicot.** A fine scarlet.
Consol H. Trost. Pure red, bright purple eye.
G. Von Lassburg. Pure white; very large.
Lothair. Soft carmine-pink, rosy eye.
Madame Bezanson. Deep crimson.
Jeanne d'Arc. Pure white; late.
Lumineux. Carmine and rose, blush center.
Miss Lingard. Earliest white, pink eye.
Richard Wallace. White, large crimson eye.
Sir Edwin Landseer. Bright crimson.

RUDBECKIA (Golden Glow). 6 or 8 feet high; blooms in July and August the first season. Masses of large, round, golden-yellow flowers, 2 or 3 inches across; double. By mail, 10 cts. each, 25 cts. for 4, 60 cts. per doz.

UMBRELLA PLANT. Fine for aquariums. 12 cts. each, 20 cts. for 3.

VIOLET California. Large, fragrant, purple flowers; long stems. Each 10 cts., 25 cts. for 3, 75 cts. per doz.

YUCCA filamentosa. Tropical-looking; flower stems 3 or 4 feet high; creamy, bell-shaped flowers. By mail, 15 cts. each, 40 cts. for 3, large clumps, by express, 25 cts.

OTHER PLANTS

Tuberous-rooted Begonia and Gloxinia Bulbs, Aster, Carnation, Geranium, Hollyhock, Lantana, Pansy, Petunia, Salvia, Verbena, Moonflower, etc. See Flower Seed List, pages 19 to 26.

CALADIUM esculentum, or Elephant's Ear.

Giant leaves; fine for planting around beds of cannas, beside porches, etc. If by mail, extra large, 7- to 9-in. bulbs, 15 cts. each, \$1.25 per doz.; by express, 10 cts. each, 75 cts. per doz.; 9- to 11-in. bulbs, by express, 15 cts. each, \$1.25 per doz. Mammoth bulbs, 11 to 14 in. by express, 25 cts. each, \$2.50 per doz.

The Choicest French Cannas

Price, your selection, 10 cts. each, 7 for 50 cts., 15 for \$1, by mail if desired. By express, doz. 80 cts., 50 for \$3, 100 for \$5, unless otherwise noted.

- Charles Henderson.** 4 feet. Crimson foliage, margined bronze.
- Burbank.** Canary-yellow; petals dotted with crimson.
- Paul Marquant.** 4 feet. Salmon and crimson.
- Queen Charlotte.** 3 feet. Center scarlet, gold and on edges.
- Alsace.** 4 feet. Sulphur-yellow, changing creamy white.
- Madam Crozy.** 3 feet. Scarlet, bordered golden.
- Souv. d'Antoine Crozy.** 3 feet. Scarlet, bordered golden.
- Chicago.** 4 feet. Large, vermilion-flowering, free bloomer.
- King Humbert.** 3½ feet. Best orange-scarlet, bronze-leaved sort. Very popular; blooms abundantly. 15 cts. each, 50 cts. for 5, \$1 per doz., prepaid if desired.
- Tarrytown.** 3 feet. Dark scarlet flowers abundantly borne in great profusion. 12 cts. each, 90 cts. per doz.
- Duke of Marlborough.** 4 to 5 feet. Darkest; beautiful maroon.
- Florence Vaughan.** 5 feet. Large, brilliant golden, dotted scarlet.
- A. Bouvier.** 5 feet. Velvety crimson flowers.
- Crimson Bedder.** 3½ feet. Dazzling scarlet.
- Beaute Poitevine.** 3 feet. Bright crimson; fine bedder.
- Pennsylvania.** 5 feet. Large scarlet flowers.
- Black Beauty.** 5 ft. Foliage deep bronzy red; almost black
- Pfizer's Meteor.** 4 feet. Orange-scarlet, green leaves; good bloomer.
- Common.** Very tall, vigorous grower. Immense dark green leaves, small red flowers. Grows 6 to 7 feet tall on good soil. 10 cts. each, 50 cts. per doz.; by express, \$2 per 100.

Dahlias

Plant about June 1. Our bulbs are field-grown.
Price, unless otherwise stated (assorted as required by customer), 15 cts. each, 6 for 75 cts., \$1.25 per doz., by mail if desired.
Perle d'Or. White; notched petals, opening out nearly flat; good for cutting. 20 cts. each.
Eureka. Rose color; large; fine form.
Bronze Beauty. 4 to 5 feet; bright copper-orange.
Calico. Flowers of different colors on same plant—white, rich purple and combinations.
Brunhilde. Deep rich velvety plum. Large size and beautiful cactus form. Profuse bloomer. 20 cts. each.
Black Beauty. Deep velvety maroon, almost black; free bloomer.
Bridesmaid. Old gold and red; double and beautiful. 20 cts. each.
C. W. Bruton. Bright, clear yellow.
A. D. Lavoni. 4 feet. Large pink; blooms freely; very double.
Nymphaea. 5 feet. Pink, shading deeper at center; decorative type.
Zulu. 3 feet. Decorative; rich dark maroon.
Queen of Yellows. 5 feet. Large, bright yellow flowers; blooms early; very double.
Purple. 4 ft. A very rich dark purple; free bloomer.
Snow-Clad. 2½ feet. Snow-white flowers; small, very double. Pompon.
Flora Cactus. 3 feet. A profuse bloomer; pure white. 20 cts. each, 3 for 50 cts.
Grand Duke Alexis. Large, double, pure white; tinged rose at extremities of petals. 20 cts. each, 50 cts. for 3.
Penelope. Large, double; white, tinted lavender at ends of petals.
Red Hussar. Brilliant crimson; flowers large and double; one of the best.
Ravenna. A favorite for years. Strong grower, 5 to 6 feet high, producing mammoth yellow flowers on long stems. A free bloomer; deserves a prominent place. 20 cts. each, 50 cts. for 3.
Sylvia. 3 feet. Decorative; white, shading to pink on outer petals. Full to center; profuse bloomer. 20 cts. each.
Catherine Duer. Immense; opens out flat; petals broad, glowing red. 20 cts. each.
President Vigar. Single; blood-red, shading darker toward base of petals; white collar.
Jack Rose. Colored like Gen. Jacqueminot rose; a free bloomer. Rich, crimson flowers in profusion. 25 cts. each.
Virginia Maule. Shell-pink; large size; show-Dahlia type. Usual merit. 25 cts. each.
SPECIAL OFFER. 24 beautiful Dahlias \$2.60. For \$2.60 we will send by mail, or express, one each of the 24 varieties in above list.

\$1 Dahlia Collections

A GREAT BARGAIN; ALL FIELD-GROWN ROOTS

\$1 "GRAND" COLLECTION

We have placed the price low so that every one can have some. The collection consists of one each of the following:

Red Hussar	A. D. Lavoni
Snow-Clad	Sylvia
Nymphaea	Black Beauty
Purple	C. W. Bruton
Zulu	Penelope
Queen of the Yellows	Calico

By mail, if desired.

\$1 "SUPERB" DAHLIA COLLECTION

Some of the new and choice varieties worth 50 per cent more than we ask. One each:

Catherine Duer	Grand Duke Alexis
Flora Cactus	Jack Rose
Red Hussar	Bronze Beauty
Ravenna	

By mail, if desired,

Cut-Flowers. In season we can supply quantities, such as tulips, narcissi, peonies, asters, dahlias, and gladioli.

Gladioli

Plant bulbs 8 or 9 inches apart, 4 inches deep, any time from middle of April to middle of June.

Ford's Premium Mixture. Contains a large number of the choicest varieties, embracing the Groff's Hybrid and Childs' strains when in their prime. We have always won first premium on our Gladioli wherever exhibited. This mixture includes rare blue and lavender shades; also pink, white, buff, crimson and all other colors. By mail, postpaid, 5 cts. each, 30 cts. per doz., \$1.75 per 100. By express, 25 cts. per doz., \$1.50 per 100, \$12.50 per 1,000.

MADEIRA VINE. Rapid grower; beautiful, dense foliage. Roots should be taken up each fall. 5 cts. each, 35 cts. per doz., postpaid.

TIGRIDIAS. Plant same as gladioli. They grow about 1½ feet high, and bloom freely all summer. 5 cts. each, 35 cts. per doz., by mail, if desired.

TUBEROSE, Excelsior Double Pearl. Flowers pearly white, large, double; often two or three dozen per stalk. Extra-flowering bulbs, 5 cts. each, 35 cts. per doz., postpaid. By express, not prepaid, 3 cts. each, 5 cts. for 2, 25 cts. per doz., \$1.50 per 100.

Gloxinia

Easily grown from bulbs.

Pure White	Red Bordered White
Red	Blue Bordered White
Dark Blue	Spotted, All Shades

10 cts. each, 4 for 30 cts., 80 cts. per doz. By mail, if desired

ISMENE calathina grandiflora. Flowers large, snowy; fragrant; begin to flower in 2 or 3 weeks. By mail, 20 cts. each, 50 cts. for 3, \$1 for 7. By express or freight, 15 cts. each, 50 cts. for 4, \$1.25 per doz.

Lilies. Lilium

Auratum (Gold-Banded Japan Lily). 10- to 12-inch flowers; white, dotted chocolate-crimson, with golden band through each petal. Strong bulbs, by mail, 18 cts. each, 40 cts. for 3. By express, 15 cts. each, 60 cts. for 5, \$1.25 per doz.

Speciosum rubrum. White and rose, dark crimson spots. By mail, 18 cts. each, 40 cts. for 3. By express, 15 cts. each, 60 cts. for 5, \$1.25 per doz.

Tigrinum (Double Tiger Lily). Bright orange, with dark spots; showy and hardy. By mail, 12 cts. each, 50 cts. for 6. By express, 10 cts. each, 50 cts. for 7.

Tenuifolium. Coral Lily of Siberia. 20 inches high; finely cut foliage, slender stems; flowers brilliant coral. 15 cts. each, 50 cts. for 4, \$1.25 per doz. By mail, if desired.

Longiflorum. Large, white, hardy. May be forced for Easter. By mail, 15 cts. each, 50 cts. for 4. By express, 12 cts. each, 50 cts. for 5.

SPECIAL OFFER. One each of the five, by mail, 70 cts.

Our "Dollar" Perennial Collection

Planted where they can remain permanently, these increase in size and beauty.

2 Coreopsis lanceolata , at our regular price....	\$0 10
3 Iris Kämpferi	30
4 Rudbeckia Golden Glow	25
1 Peony Double Pink	25
12 Pansy Plants	30
3 Hollyhocks, Assorted	25
1 Hibiscus, Crimson Eye	12

Our regular price for the above 26 plants, \$1.57.

SPECIAL OFFER. This collection of 26 plants, \$1, postpaid.

SEED POTATOES. 4,000 bushels, choicest kinds. See page 31.

Ford's Sound Farm Seeds

We can afford to make a special discount on club orders for farm seeds, because it saves us trouble in filling and shipping. Our grain is carefully selected and cleaned, and will be found first-class in every respect. Our prices include bags, unless otherwise noted, and are as low as can be made at the present time on the grade we supply. Prices subject to change without notice, but we will give all we can for the money sent us. As long as possible we will fill orders at the prices quoted. Prices do not include postage, unless so stated.

Broom Corn

Extra Early Japanese. The earliest. By mail, pkt. 5 cts., lb. 20 cts., 3 lbs. 50 cts. By freight, lb. 10 cts., 10 lbs. 60 cts., 50 lbs. \$2.50.

Improved Evergreen. The leading variety. By mail, pkt. 5 cts., lb. 18 cts., 3 lbs. 45 cts. By freight, 10 lbs. 50 cts., 50 lbs. \$1.75.

SOJA, or Soy Beans. Yellow. Pkt. 5 cts., lb. 20 cts., 3 lbs. 50 cts. By freight, pk. 80 cts., bus. \$3, bags included.

Oats

Swedish Selected. Recommended by United States Department of Agriculture and leading farmers. Grain pure white; plump, short and thick; hull thin; ripens medium early; strong and vigorous grower; with stiff, coarse straw; the best yielder out of a large list. $\frac{1}{2}$ pk. 25 cts., pk. 35 cts., bus. (32 lbs.) \$1, $2\frac{1}{2}$ to 10 bus. at 90 cts., 10 to 50 bus. at 80 cts., bags included.

New Green Mountain. Rust proof; 40 to 130 bushels per acre; heads sometimes 18 inches long. Cross between Mortgage Lifter and White Russian. A great drought resister; least damaged by harvest rains. Grain large, white; can be grown in many soils and climates. 8 days to 2 weeks earlier than White Russian. Strong grower, with heavy stiff straw; heads fill well every year. By express or freight, not prepaid, $\frac{1}{2}$ pk. 35 cts., pk. 50 cts., $\frac{1}{2}$ bus. 75 cts., bus. (32 lbs.) \$1.25, $2\frac{1}{2}$ bus. \$2.75, 5 bus. \$5, 10 bus. \$9.50.

Sugar Cane

Early Amber. By mail, pkt. 5 cts., lb. 20 cts., 3 lbs. 50 cts. By freight, 10 lbs. 50 cts., 50 lbs. \$1.75, 100 lbs. \$3.25.

White Kafir Corn. By mail, pkt. 5 cts., lb. 20 cts., 3 lbs. 50 cts. By freight, 10 lbs. 50 cts., 50 lbs. \$1.50, 100 lbs. \$2.75.

SPELTZ, or SPELTZ. By mail, pkt. 5 cts., lb. 20 cts., 3 lbs. 50 cts. By freight, pk. 50 cts., bus. (40 lbs.) \$1.25, 2 bus. \$2.50, bags included.

Barley

Champion Beardless. Heavy yielder; straw long; free from beards. By mail, pkt. 5 cts., lb. 15 cts., 3 lbs. 40 cts. By express or freight, pk. 40 cts., bus. (48 lbs.) \$1.60, 2 bus. or over \$1.50 per bus., bags included.

Montana White Hulless. Nearly as heavy as wheat; equal to it in feeding value, and yields twice as much. Often cut as a hay crop. Especially fine for poultry and grinding for hogs. By mail, 20 cts. per lb., 3 lbs. 50 cts. By express or freight, $\frac{1}{2}$ pk. 35 cts., pk. 60 cts., bus. (48 lbs.) \$2.

COWPEAS. Can supply most varieties, but recommend **Black, Whip-poor-will, New Era and Mixed.** Pkt. 5 cts., lb. 20 cts., 3 lbs. 50 cts. By freight, pk. 85 cts., bus. (60 lbs.) \$3.25. Special prices on quantities.

RAPE, Dwarf Essex. A great fattener for sheep, cattle and poultry. By mail, pkt. 5 cts., lb. 20 cts., 3 lbs. 55 cts. By express or freight, lb. 10 cts., 10 lbs. 90 cts., 50 lbs. \$3.50, 100 lbs. \$6.50.

CANADA FIELD PEAS, White. Good grower; very hardy; valuable for green fertilizer or for pasturing hogs. By freight, qt. 20 cts., pk. 60 cts., bus. \$2.25. Special quotations on larger quantities.

Wheat

Winter. We can supply in the fall several of the best varieties for fall sowing. Quotations ready Aug. 1.

Minnesota No. 169 Spring. We think it the best spring wheat. Heavy yielder. By mail, lb. 20 cts., 3 lbs. 50 cts. By freight or express, pk. 60 cts., bus. \$1.90.

BUCKWHEAT, Japanese. Early; large grains, heavy yielder; makes the best flour. By mail, pkt. 5 cts., lb. 20 cts., 3 lbs. 50 cts. By express or freight, lb. 10 cts., pk. 40c., bus. (48 lbs.) \$1.35, 2 bus. \$2.50.

SAND VETCH (*Vicia villosa*). Sow in spring or fall; splendid pasture; green all winter. By mail, pkt. 5 cts., lb. 28 cts., 3 lbs. 70 cts. By freight, 10 lbs. \$1.30, 50 lbs. \$6, 100 lbs. \$11.50.

TEOSINTE. Pkt. 5 cts., oz. 10 cts., $\frac{1}{4}$ lb. 25 cts., lb. 80 cts.

PENCILLARIA. Rank-growing millet; can be cut four or five times per season, if planted early. Pkt. 5 cts., $\frac{1}{4}$ lb. 15 cts., lb. 50 cts., 3 lbs. \$1.

Rye

Spring. Pkt. 5 cts., lb. 20 cts., 3 lbs. 50 cts. By freight, pk. 50 cts., bus. \$1.50.

Winter. Sow in spring for pasture. By freight, pk. 50 cts., bus. \$1.25, 2 bus. \$2.25.

Grass Seeds. See page 31.

Ford's Sound Seed Corn

We aim to make our seed corn the best in quality, purity and vitality of any on the market. The grain is carefully selected, screened and tested. Samples of any variety for 5 cts. to cover cost of mailing.

Ford's Sure Crop, The Best Early Yellow Dent. Most reliable for our short northern seasons; 6 to 9 feet high; ears 7 to 10 inches long; small red cob; bright yellow kernels; a heavy yielder. Shelled corn, Ohio grown, by mail, 20 cts. per lb., 3 lbs. 50 cts. By freight, $\frac{1}{2}$ pk. 35 cts., pk. 60 cts., bus. (56 lbs.) \$1.75.

White Cap Yellow Dent. A strong grower; resists heat and drought; yields well on thin soil; season 90 to 100 days. Stalks 7 to 9 feet; ears 7 to 10 inches; 16 or 18 rows; valuable for fodder. Ohio-grown. Price same as Ford's Sure Crop.

Improved Learning. 100 to 110 days; stalks 7 to 10 feet; large, long ears; kernels deep golden, with long season; there is no better variety. Sometimes used for ensilage. Ohio-grown seed. Prices same as Ford's Sure Crop.

Mastodon. 9 to 12 feet; ears large; kernels light yellow. Sometimes grown for ensilage, but not so good as Old Virginia. Prices same as Ford's Sure Crop.

Longfellow Flint. Yellow; fine long ears; ripens early; one of the best. Prices same as Ford's Sure Crop.

Iowa Gold Mine. About 110 days; 8 to 10 feet; heavy cropper; rich yellow, deep; small cob. Prices same as Ford's Sure Crop.

Clark County Champion. Earliest pure white; usually less than 100 days; heavy yielder; most reliable for this latitude. Prices same as Ford's Sure Crop.

Ensilage Corn

Old Virginia. More tons per acre than any other; unexcelled for dairy feeding. Largest growers declare Old Virginia superior to any other—much sweeter, earlier, better ears, producing more milk. Even in the shortest season it matures sufficiently for ensilage. Produces abundance of ears, making it of greatest value for silo. Stalks rich and sweet; cattle eat them no matter how large, nearly to the bottom without cutting; if run through a cutting-box they will eat the entire stalk. By mail, lb. 20 cts., 3 lbs. 50 cts., 50 lbs. \$3.50, 100 lbs. \$6.50. By express or freight, qt. 10 cts., pk. 50 cts., bus. \$1.75, 2 bus. \$3.45, $2\frac{1}{2}$ bus. or over, if taken in full sacks of $2\frac{1}{2}$ bus. each, \$1.65 per bus.

Red Cob Ensilage. A heavy, strong grower. By freight, pk. 40 cts., single bus. \$1.50, 5 bus. or over, \$1.40 per bus.

Silver and Gold Ensilage. White and yellow blended, preferred by many because the yellow Corn ripens earlier. Make splendid quality Ensilage. Price same as Old Virginia.

FORD'S SOUND SEED

POTATOES

4,000 BUSHELS CHOICE SEED—OUR STOCK WAS NEVER BETTER

The varieties we offer are what we consider the very best. We had, at our growing station, an immense crop of Maxima, Lee's Favorite and Extra Early Pioneer. These three produced 2,600 bushels, from 65 bushels seed. That is the kind you can afford to plant.

Best Early Varieties

Maxima, The New Early Potato. A heavy cropper. Oblong, eyes few, rather small, not deep. Beautiful pink. Fine quality, cooks dry and mealy. Heavy yielder. Ripens early; fine for home or early market. By mail, lb. 25 cts., 3 3/4 lbs. 75 cts. By freight, lb. 15 cts., 1/2 pk. 50 cts., bus. \$1.50, 5 bus. or over at \$1.35 per bus.

Extra Early Pioneer. Oblong, eyes even with surface, skin white, shaded pink, quality first-class. The earliest Potato we know of. Good yielder—occasionally 375 bushels per acre or more. By mail, lb. 25 cts., 3 3/4 lbs. 75 cts. By freight, lb. 15 cts., 1/2 pk. 30 cts., pk. 50 cts., bus. \$1.50, 5 bus. or over at \$1.40 per bus.

Lee's Favorite. Introduced by us in 1883. Extremely early, a week or more earlier than Beauty of Hebron and two weeks earlier than the Early Rose. Best quality and flavor; cooks as white as flour. Very productive on ordinary farm soil with common cultivation. Uniformly large, long, somewhat flattened. Has a record of 635 bushels per acre. By mail, lb. 25 cts., 3 3/4 lbs. 75 cts. By freight, lb. 15 cts., 1/2 pk. 30c., pk. 50c., bu. \$1.50, 5 bus. or over at \$1.35 per bu.

Early Ohio. We have an extra choice stock of this variety and can quote special prices on large lots. Price same as Maxima.

Best Two Late Varieties

Market Prize. Yields more than Carman No. 3 or Banner. Pure white; quality the very best. Shows the largest yield of any variety except Ohio Wonder. Pure white, inside and out; oblong, nearly round; skin netted, eyes few and shallow. Cooks dry and mealy; very white and of the very finest quality. Valuable for home or select market trade. We believe it the best for late or main crop. Price by mail, lb. 25 cts., 3 3/4 lbs. 75 cts. By freight, lb. 15 cts., 1/2 pk. 30 cts., pk. 50 cts., bus. \$1.35, 5 bus. or over at \$1.25 per bus.

Ohio Wonder. Just the right color, shape and size to command the highest price in market; a new variety with more than ordinary merit. A money-maker for the Potato-grower. The Ohio Wonder is, we believe, the finest appearing Potato introduced in the past ten years. It is of very nice shape; oval to nearly round. Eyes few, nearly even with the surface. Skin pure white, slightly netted. Cooks dry and mealy; quality first-class. It is a remarkable yielder, producing under ordinary cultivation at the rate of over 300 bushels per acre. We believe under high cultivation and in good soil it could be made to produce nearly twice this amount in a favorable season. The tubers are good keepers, remaining sound and plump till late in spring. When the Carman No. 3 was first introduced, those who bought them the first year realized immense profits from them. We anticipate for the Ohio Wonder as successful a career as the Carman No. 3 has enjoyed. Buy this variety; you can sell your crop for seed for years to come. By mail, lb. 30 cts., 3 3/4 lbs. \$1. By express or freight, lb. 20 cts., 1/2 pk. 30c., pk. 50c., bu. \$1.35, 5 bus. or over at \$1.25 per bu.

POTATO SEED FROM THE BALL

Cross-fertilized and from different varieties; will produce Potatoes in wide range of color and form. Sow the seed in a box and treat the same as tomato plants till 1 1/2 inches high, then transplant a foot apart in good soil. Very interesting results are obtained from sowing this seed. Pkt. 10 cts., 3 pkts. 25 cts.

SPECIAL OFFER. One pk. each Maxima, Extra Early Pioneer and Lee's Favorite, three of the best early varieties, for \$1.25; 1 bushel each for \$4.

FORD'S SOUND GRASS AND CLOVER SEEDS

We handle all grass seed on a small margin, and shall be pleased to quote prices on larger quantities on request. Prices vary, but we will give full value for the money always. Bags 20 cts. extra on Timothy, Millet and Clover seed, except 10 lbs. or less.

Ford's Lawn Grass Mixture

Produces quick, velvety, permanent, green turf. Composed of best-known varieties; nothing better. 1 lb. to every 400 square feet. By mail, pkt. 5 cts., lb. 40 cts., 3 lbs. \$1.10. By express or freight, lb. 32 cts., 5 lbs. \$1.55, 10 lbs. \$3, 100 lbs. \$28.

Shady Nook Lawn Grass. For shady places. By mail, pkt. 5 cts., lb. 45 cts., 3 lbs. \$1.25. By freight or express, lb. 35 cts., 5 lbs. \$1.60.

Timothy Fancy. By mail, pkt. 5 cts., lb. 30 cts. By freight, lb. 22 cts., 10 lbs. \$2, bus. (45 lbs.) \$8.

Kentucky Blue Grass. Fancy pure seed; free from chaff. By mail, pkt. 5 cts., lb. 38 cts. By freight, lb. 30 cts., 5 lbs. \$1.45, 10 lbs. \$2.90, 50 lbs. \$14.

Red Top. Clean, solid seed, free from chaff. By mail, pkt. 5 cts., lb. 33 cts. By express or freight, lb. 25 cts., 10 lbs. \$2.30, 50 lbs. \$11.50.

Orchard Grass. Best quality. By mail, pkt. 5 cts., lb. 28 cts. By freight, lb. 20 cts., 10 lbs. \$1.90, 100 lbs. \$18. (14 lbs. per bushel.)

Bromus inermis. Choice seed. By mail, pkt. 5 cts., lb. 30 cts., 3 lbs. 75 cts. By freight, 10 lbs. \$1.50, 50 lbs. or over at 12 cts. per lb.

German, or Golden Millet. True Southern grown. By mail, pkt. 5 cts., lb. 15 cts., 3 lbs. 40 cts. By freight, 25 lbs. \$1, bus. (50 lbs.) \$1.85.

Hungarian Grass. By mail, pkt. 5 cts., lb. 15 cts., 3 lbs. 40 cts. By freight, per bus. \$1.75.

Japanese Barnyard Millet. Great yielder; fine for green forage. By mail, pkt. 5 cts., lb. 20 cts., 3 lbs. 50 cts. By freight, 10 lbs. 85 cts., 50 lbs. \$2.75, 100 lbs. \$5.

Clover

Medium, or Common Red. Fancy. By mail, pkt. 5 cts., lb. 33 cts. By freight, lb. 25 cts., 10 lbs. \$2.40, bus. (60 lbs.) \$14.

Mammoth, or Pea Vine. Fancy. By mail, pkt. 5 cts., lb. 33 cts. By freight, lb. 25 cts., 10 lbs. \$2.40, bus. \$14.

Alsike. Fancy. By mail, pkt. 5 cts., lb. 32 cts. By freight, lb. 24 cts., 10 lbs. \$2.20, bus. \$12.25.

Alfalfa. Pure, clean seed, the best grade we can possibly secure. By mail, pkt. 5 cts., lb. 33 cts. By freight, 10 lbs. \$2.40, bus. (60 lbs.) \$12.50.

Crimson Clover. By mail, pkt. 5 cts., lb. 28 cts. By freight, lb. 20 cts., 10 lbs. \$1.50, bus. \$8.

Sweet Clover. White-blooming. By mail, pkt. 5 cts., lb. 28 cts. By freight, lb. 20 cts., 10 lbs. \$1.85, 50 lbs. \$8.

White Dutch. Pure and clean. By mail, pkt. 5 cts., lb. 48 cts. By freight, lb. 40 cts., 10 lbs. \$3.80.

Prices quoted are for the best grades we can get.

NOTICE.—We will quote prices on special mixtures for meadows, permanent pastures, etc. State whether soil is dry or wet, and how many acres you have. Our quotations always based on best quality.

N. B.—No discount on Grass and Clover Seed.

Fruit Department

Everything first-class; packed in the best possible manner, free, except on orders amounting to less than \$5; on such orders please add 35 cts. to cover cost of packing. No charge for packing anything but fruit and ornamental trees.

Plants by Mail. By adding amount stated for postage under the various heads. Six plants at dozen rates, 50 at 100 rates, 500 at 1,000 rates. We will fill orders for small fruit plants, when 1,000 or over are ordered and not less than 250 of any one variety, at the 1,000 rate. Orders for trees, at dozen rates, may include four varieties, not less than three trees of a variety.

In case we should be out of any variety ordered, we reserve the right to substitute a variety as nearly like the one ordered as possible, when it can be done, unless the order is marked "No Substitution," when we fill the order as far as possible and return or credit balance.

Our stock is free from San José scale. Entomologist's certificate will accompany each shipment.

Strawberries

Varieties marked (P) are Pistillate and require some Bisexual (B) variety planted near them in order to produce fruit. Prices quoted do not include postage. If to go by mail add 5 cts. per doz., 25 cts. per 100, to cover postage. Prices quoted are for spring shipment. We can fill orders for Strawberry plants after October 1 at double the prices quoted in this list. We do not advise fall planting. Spring is the best time.

Prices of the following, except where noted, 20 cts. per doz., 60 cts. per 100, \$3.75 per 1,000

Abington. B. Is taking the place of the Bubach and is a better plant maker. Blossom is perfect; hardy. More fruit stalks, more buds on each stalk, ripens at the same time, berry better color, firmer, better flavor; runs larger through the season and holds color better after picking. Doz. 30 cts., 75c. per 100, \$4 per 1,000.

Brandywine. B. Vigorous, healthy, prolific; berries large, heart-shaped; bright glossy red. Midseason to late.

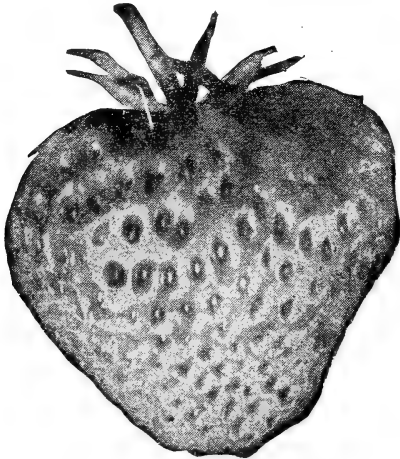

Highland Strawberry

Bubach's No. 5. P. Strong and vigorous; very bright crimson; ripens early. Doz. 20 cts., 60 cts. per 100, \$4 per 1,000.

Buster. P. In our trial grounds it is among the most vigorous of all. Fruit very large; seven berries have measured a foot, placed side by side. Bright red, very attractive. Ripens rather late. In a test of 217 varieties, Buster stands second in average yield. 20 cts. per doz., 60 cts. per 100, \$4 per 1,000.

Commonwealth. B. Ripens very late, lengthening the Strawberry season from a week to ten days. Picking has been made as late as July 22. Dark red, resembling Brandywine; commences to ripen about the time the Bubach is gone. Large, productive, finest flavor. It is a money-maker. Price, 20 cts. per doz., 65 cts. per 100, \$4 per 1,000.

Dicky. B. Large, productive, very firm; colors all over—no green tips; very fancy. Sold last season by Hall & Cole of Boston at 12 to 14 cts. per quart by the crate, when other sorts out of the same field brought 10 to 11 cts. We fruited the Dicky last year and it made a splendid showing. Doz. 25 cts., 75 cts. per 100, \$5 per 1,000.

Excelsior. B. One of the earliest good market berries; good quality, productive, early. For home or market. Doz. 20 cts., 60 cts. per 100, \$3.75 per 1,000.

Fairfield. B. One of the earliest. Rich red; good size and flavor. 20 cts. per doz., 60 cts. per 100.

Highland. P. Large, fine color and form; good quality and moderately firm. Highly recommended by the Ohio Agricultural Experiment Station. Plants very large, strong and vigorous. Flowers imperfect and quite resistant to cold. Not firm enough for a commercial variety where long shipments are necessary but amply firm for the grower within reasonable distance of his market; and for this class of growers the Highland gives bright promise of being a great "business" berry and a money-maker for even the small planter. 25 cts. per doz., 75 cts. per 100, \$5 per 1,000.

Haverland. P. Vigorous grower, fruit large, moderately firm, bright glossy crimson; good quality; ripens early.

Kitty Rice. P. Fruit large, conical, dark red, glossy, firm.

Lovett. B. Berries dark red; fine quality.

Morning Star. B. Very large berries of highest quality; rich crimson. 25 cts. per doz., 75 cts. per 100.

Silver Coin. B. New, large, solid, bright red berry; good quality, sells readily in market, as it is very attractive. Ripens midseason. 25 cts. per doz., 75 cts. per 100, \$5 per 1,000.

Norwood. B. Very large, fine quality. It will please you. If you want the biggest berries. 25 cts. per doz., 75 cts. per 100, \$5 per 1,000.

Chesapeake. B. Early, large size; highly recommended as a profitable market berry. 20 cts. per doz., 60 cts. per 100, \$3.75 per 1,000.

Black Beauty. P. This is one of the fig-type berries which may be dried like figs. Rich in sugar and a reasonably good yielder. Doz. 25 cts., 75 cts. per 100.

Grand Marie. Fig type, prolific; berries smooth, firm, sweet; dark red. 25 cts. per doz., 75 cts. per 100.

Sweet Sixteen. Early; large, fine quality; good seller; plant a strong grower. 35 cts. per doz., \$1 per 100.

Early Superior. Very early, large yielder; berries dark red; firm and of good quality. 25 cts. per doz., 75 cts. per 100, \$5 per 1,000.

Darlington. A new late berry which has taken the place of Gandy; bears larger crops and ships well. 20 cts. per doz., 65 cts. per 100, \$4.50 per 1,000.

Productive. P. An everbearing variety, producing berries at the regular season and continues till late in the fall. 75 cts. per doz.

Superb. B. We consider this the best of the so-called everbearing Strawberries. 80 cts. per doz.

Goodwin. A new berry of which we know but little, but it is highly recommended. 25 cts. per doz., 75 cts. per 100.

Ryckman. B. Highest prize at Pan-American Exposition. Measures often 2½ inches in diameter. Quality good; color bright red. 20 cts. per doz., 60 cts. per 100, \$4 per 1,000.

Stevens' Late Champion. B. Plant strong, robust and prolific. Fruit long, red and firm, sweet and agreeable.

Sample. P. Large, firm, commences to ripen mid-season, and continues till very late. Healthy; fruit of good quality. A single acre has produced 30,000 quarts of berries thirty months from planting.

Senator Dunlap. B. A beautiful dark red early berry, of fine quality. The Ohio Agricultural Experiment Station Bulletin says: "Senator Dunlap is one of the very best 'all-round' berries of the present day." Equally good for home or market. 20 cts. per doz., 60 cts. per 100, \$3.75 per 1,000.

STRAWBERRIES, continued

Warfield, No. 2. P. A leading market berry; good size, excellent flavor; dark brilliant red.

Wm. Belt. B. Twelve berries have filled a quart. Usually regular, conical, firm and of fine quality. Ripens mid-season and continues till late. 20 cts. per doz., 60 cts. per 100, \$4 per 1,000.

Mixed Plants. The imperfect and perfect flowering kinds brought closer together, the fertilization will be more perfect. Each 100 plants will contain several varieties. 55 cts. per 100, \$3.60 per 1,000.

Standard Quart Baskets. 2 3/4 inches deep, 4 1/2 inches square at bottom, 5 inches square at top. Wire-stapled, round corners, tight enough so that small berries will not lose out. 70 cts. per 100, \$3.25 per 1,000, \$15.75 per 5,000, \$30 per 10,000.

Crates for holding 32 of the above quart baskets, 20 cts. each, \$1.80 for 10, \$15 per 100, not made up. The price quoted on 100 baskets includes one crate in which they will be shipped.

Half-Bushel Splint. Strong, well-made. 45 cts. per doz., 10 doz. or over at 40 cts. per doz.

Peck Splint. 40 cts. per doz., 10 doz. or over at 38 cts. per doz.

Currants

Perfection. Bright red. Rich, mild, subacid, plenty of pulp with few seeds. Less acid and of better quality than any other large Currant in cultivation. As large or larger than Fay; clusters longer. The size of berry is well maintained to the end of the bunch. The Perfection is a great bearer, on account of its great productiveness, the plants should be kept well cultivated and fertilized. The season of ripening is about the same as that of the Cherry or Fay. Has been awarded a \$50 gold medal by the Western New York Horticultural Society. Strong plants, 20 cts. each, \$1.50 per doz., \$12 per 100.

On varieties below we quote as follows: 1-year-old, by express, 10 cts. each, 65 cts. per doz., \$4 per 100; 1-year, by mail, 12 cts. each, 70 cts. per doz.; 2-year-old, by express, 10 cts. each, 80 cts. per doz., \$5.50 per 100.

- Cherry-Red.** Quite acid; large; reliable bearer.
- Fay's Prolific.** Red; large; long stems.
- Pomona.** Red; wonderfully productive, has yielded at the rate of \$627 worth per acre.
- White Transparent.** Best sweet white sort.
- Lee's Prolific.** Black; very prolific.
- Crandall.** Best black variety. 25 cts. each.

Raspberries

Prices are given for plants to go by express or freight. If ordered sent by mail, add 3 cts. each, 10 cts. per doz., or 75 cts. per 100.

Columbian. Purplecap, fine for canning; very productive. 6 cts. each, 40 cts. per doz., \$1.50 per 100.

Cumberland. Hardy, having stood 16 degrees below zero without injury; yields uniformly large crops of enormous berries; firm and strong; plants 8 cts. each, 40 cts. per doz., \$1.50 per 100, \$12 per 1,000.

RASPBERRIES, continued

Cuthbert. Red; medium to late; firm, fine quality. 5 cts. each, 50 cts. per doz., \$1.25 per 100, \$8 per 1,000.

Eureka. Blackcap. Early, large, one of the best. 6 cts. each, 30 cts. per doz., \$1.25 per 100, \$12 per 1,000.

Golden Queen. The best yellow variety. 6 cts. each, 40 cts. per doz., \$1.75 per 100.

Gregg. Blackcap; large; midseason. 6 cts. each, 30 cts. per doz., \$1.25 per 100, \$12 per 1,000.

Herbert. New red; originated in Canada, where it has come into great favor. 10 cts. each, 65 cts. per doz., \$3.50 per 100.

Kansas. Good blackcap; hardy and productive. 6 cts. each, 30 cts. per doz., \$1.25 per 100, \$10 per 1,000.

King. The earliest red. Round, medium; light crimson; firm and good quality. Best large, early variety. 10 cts. each, 50 cts. per doz., \$1.50 per 100.

Lotta. Blackcap; large; late; hardy; fine quality and productive. 8 cts. each, 40 cts. per doz., \$1.50 per 100, \$12 per 1,000.

Miller. Red; very early; large; firm; fine. 5 cts. each, 30 cts. per doz., \$1.25 per 100, \$8 per 1,000.

Ruby. Berries large, bright red; ripens early, continues for a long period; perfectly hardy. 8 cts. each, 60 cts. per doz., \$2 per 100.

St. Regis Everbearing. Red; bears all summer. New, but highly recommended. 15 cts. each, \$1.50 per doz., \$12 per 100.

Miscellaneous Fruits

DEWBERRY

Lucretia. Ripens with the late raspberries and before any other Blackberry. Often 1 1/2 inches long by 1 inch in diameter; soft, sweet and luscious; no hard core. Hardy and vigorous. By mail, 10 cts. each, 40 cts. per doz.; by express or freight, 30 cts. per doz., \$1.25 per 100.

Premo. One of the finest Dewberries. Same price as Lucretia.

JUNE BERRY, or Dwarf Service. Called Upland Huckleberry; 4 to 6 feet high; easy of cultivation; flourishes in all soils and produces annually large crops of rich purple fruit; mild, subacid, delicious. 15 cts. each, \$1.50 per doz., by mail, if desired.

NEW AMERICAN MULBERRY. Vigorous, hardy, productive; bears three months; fruit large, black, sweet and rich. The only kind of value in our latitude. By express or freight at purchaser's expense, 40 cts. each.

STRAWBERRY-RASPBERRY (*Rubus sorbifolius*). Plants low, spreading; die to ground in fall. Fruit size and shape of Strawberry; brilliant crimson; early; more of a curiosity than of practical value. 10 cts. each, 50 cts. for 8, \$1 for 20, by mail, if desired.

THE LOGAN BERRY. A hybrid of the Raspberry and Blackberry; fruit bright red, formed like large blackberries; pleasant and vinous, excellent for dessert, canning, jellies, etc. Seeds few and small; hardy. 15 cts. each, 40 cts. for 3, \$1 for 8, by mail.

Grapes

THE BEST VARIETIES

All vines at prices in this list will be large, well-rooted and healthy. We shall be pleased to quote prices on larger quantities than here priced.

NO BETTER VINES IN THE WORLD THAN OURS

	1-year, No. 1	2-year, No. 1
	Each Doz. 100	Each Doz. 100
Brighton. Red; early; sweet; juicy; excellent; hardy; prolific.....	\$0 10 \$0 60 \$4 00	\$0 15 \$0 90 \$6 00
Campbell's Early. Black; very large; best early variety.....	15 1 20 9 00	20 1 50 12 00
Catawba. Red; very best quality; sweet; late; good keeper.....	10 60 3 00	15 75 4 00
Concord. Black; hardy; good everywhere; well known.....	10 60 3 00	15 75 3 75
Delaware. Red; small; early; best quality.....	10 60 4 00	15 80 5 00
Diamond (Moore's). Greenish white; early; sweet; hardy.....	10 60 4 00	15 80 5 00
Niagara. White; finest flavor; sweet; early; productive.....	10 60 3 50	15 80 4 50
Pocklington. White; finest flavor; sweet; early; productive.....	10 60 3 50	15 75 4 50
Worden. Black; very fine; sweet, rich; hardy.....	10 60 4 00	15 75 5 00
Moore's Early. Black; very fine quality.....	10 60 4 00	15 85 6 00
Green Mountain. Greenish white; very early; sweet.....	20 1 60	25 2 00
Woodruff's Red. Very fine; clusters and berries large; early.....	15 1 00 6 00	20 1 20 8 00

SPECIAL OFFER. One vine each, Brighton, Campbell's Early, Catawba, Concord, Delaware, Diamond, Niagara, Pocklington, Worden and Moore's Early, 10 vines in all, for 50c., postpaid; by express, 5 collections \$2. The same collection in strong 2-year vines, postpaid, for \$1; by express, 6 collections for \$5. This assortment will yield fruit covering the season from early till late. It would be hard to select a better assortment for home use.

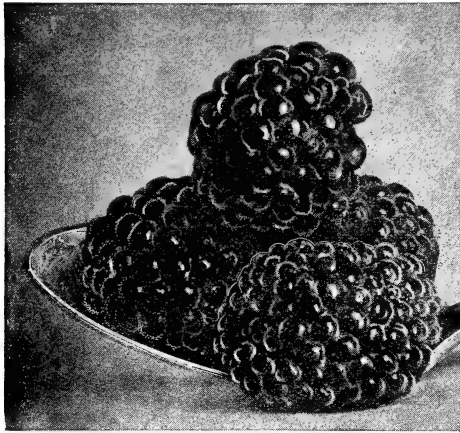

Cumberland Raspberries

Gooseberries

Prices do not include postage. If ordered sent by mail, add to prices quoted 4 cts. each, 15 cts. per doz., to cover postage.

Pearl. Wonderful cropper; strong grower, free from mildew. Larger than Downing, more productive. Strong plants, 15 cts. each, \$1 per doz., \$8 per 100.

Columbus. Entirely free from mildew; fruit greenish yellow; finest quality. Strong plants, 15 cts. each, \$1.25 per doz., \$9 per 100.

Chautauqua. Light yellow, averaging 1 to 1½ inches in diameter; thick-skinned but very sweet-flavored. Strong plants, 25 cts. each, \$2.50 per doz., \$18 per 100.

Josselyn. Formerly called Red Jacket; red; hardy; free from mildew; prolific; quality best. Strong plants, 15 cts. each, \$1.25 per doz., \$9 per 100.

Portage. Wonderfully productive. Larger than the Pearl; the best quality. Strong plants, 25 cts. each, \$2.50 per doz.

Blackberries

Prices do not include postage. If to go by mail, add 3 cts. each, 10 cts. per doz., to prices quoted

Blowers. Hardy; productive; fine quality. Large size; jet black; a good shipper. 10 cts. each, 80 cts. per doz., \$3.50 per 100.

Eldorado. Sweet, melting, delicious flavor; large, hardy plants. 8 cts. each, 50 cts. per doz., \$2 per 100.

Minnewaski. Large; fine quality; hardy; productive. 8 cts. each, 50 cts. per doz., \$2 per 100.

Snyder. Popular; medium; productive; hardy. 5 cts. each, 30 cts. per doz., \$1.50 per 100.

Rathbun. Large, fine quality. 10 cts. each, 60 cts. per doz., \$2 per 100.

Iceberg. White; early; productive. 10 cts. each, 50 cts. per doz., \$2.50 per 100.

Ward. Has yielded at rate of 160 bus. per acre. Glossy, black; rich, sweet, tender, melting; no hard core. 10 cts. each, 60 cts. per doz., \$2 per 100.

Mersereau. Large, sweet, luscious; without core; good keeper and shipper. Free from rust; wonderfully prolific. Medium early. 8 cts. each, 60 cts. per doz., \$2 per 100.

FRUIT TREES

We can supply almost all varieties and will quote on anything not listed. When asking for special quotations, state definitely what size you want, also varieties. We allow a discount of 10 per cent on orders amounting to \$25 or over. We do not warrant our trees to grow, but should an unreasonable amount fail to do so, we will gladly adjust the matter.

Apples

Prices, by express or freight, unless noted: First-class, 5- to 7-ft. trees, 35 cts. each, \$4 per doz., \$27.50 per 100. Ask for quotations on large lots.

BEST SUMMER APPLES

Early Colton. Best early yellowish white; not so acid as Red Astrachan; earlier; good keeper. Small trees only, at 35 cts. each.

OTHER SPECIALLY GOOD VARIETIES

Red Astrachan, Yellow Transparent, Golden Sweet, Sweet Bough.

BEST FALL VARIETIES

Maiden's Blush, Duchess of Oldenburg, Rambo, Wealthy, Fall Pippin.

BEST WINTER VARIETIES

Baldwin, Grimes' Golden, Jonathan, Northern Spy, Rhode Island Greening, Tallman Sweet, King, Wagner, Ben Davis, Opalescent, Delicious, King David, Rome Beauty and Bismarck.

Remember our prices are for choice trees

Cherries

First-class trees, 30 cts. each, \$3 per doz. Write for quotations on larger lots

BEST SOUR VARIETIES. Early Richmond, Large Montmorency.

BEST SWEET VARIETIES. Black Tartarian, Gov. Wood, Windsor.

Pear

STANDARD PEAR

First-class trees, 5 to 7 ft., 40 cts. each, \$4 per doz. Write for quotations on larger lots

BEST VARIETIES. Koonce, Bartlett, Clapp's Favorite, Kieffer, Rossney, Flemish Beauty, Sheldon, Seckel, Worden-Seckel, Lawrence, etc.

DWARF PEAR

Nice trees, 4 to 5 ft., 25 cts. each, \$2.40 per doz.

Anjou, Duchesse d'Angouleme, Clapp's Favorite, Bartlett.

Peach

First-class trees, 20 cts. each, \$2.25 per doz., \$14 per 100. We recommend especially the following varieties, but can furnish others if ordered early.

Triumph, Elberta, Fitzgerald, Champion, Lemon Free, Beer's Smock, Crawford's Early, Crawford's Late, Stump, etc.

Plum

First-class trees, 5 to 7 ft., 35 cts. each, \$3.50 per doz. Write for quotations on larger lots

BEST VARIETIES. Abundance, Bradshaw, Lombard, German Prune, Imperial Gage, Burbank, Shropshire Damson, Reine Claude.

Quince

Meeches Prolific, Bourgeat and Orange. Nice trees, 40 cts. each, \$4 per doz.

Apricot

Harris. 4- to 6-ft. trees. 30 cts. each.

Nut Trees

Ridgely Chestnut. Very large; bears when young. Profitable. 65 cts. each.

Almond Soft Shell. 30 cts. each.

Black Walnut. 40 cts. each, \$4 per doz.

Japan Walnut, Sieboldi. Hardy, rapid grower; handsome, large beautiful leaves; a fine ornamental tree. Bears when young; producing abundance of fine nuts of excellent quality. By express, 3- to 5-ft. trees, 45 cts. each, \$4.50 per doz.

English Filbert. 30 cts. each, \$3 per doz.

The Strawberry plants were the nicest and cleanest I ever got. I have bought plants from a dozen different firms.—R. H. R., Millersburg, Ohio.

Ornamental Department

Deciduous Trees

- BIRCH, Cut-Leaved Weeping.** Graceful; fine for lawns; showy white bark. 75 cts. each, \$2 for 3.
- BEECH, Purple-Leaved.** In spring the foliage is rich purple, changing to crimson, and in autumn to purplish green. 3 to 4 feet, 85 cts. each.
- CATALPA Bungei.** Umbrella Tree. A fine lawn tree. Grafted trees, 5 to 8 feet, \$1 each.
- C. speciosa.** 6 to 8 feet, 40 cts. each, \$1 for 3.
- HORSE CHESTNUT.** 5 to 6 feet, 50 cts. each.
- MULBERRY, Teas' Weeping.** The finest of all weeping trees. \$1 each.
- MAPLE, Norway, Sugar or Rock, Silver, and Wier's Cut-Leaved.** 6 to 8 feet, 50 cts. each.
- POPLAR, Carolina.** 6 to 9 feet, 35 cts. each, \$1 for 3, \$3 per doz.

Hedge Plants

- Osage Orange.** Fine plants, 60 cts. per 100, \$2.50 per 1,000.
- CALIFORNIA PRIVET.** 10 cts. each, \$1 per doz., \$3 per 100.
- BARBERRY, Thunberg's.** Dense growth. Fruit deep scarlet; remaining on branches nearly all winter. Foliage in fall turns to gold and scarlet. 25 cts. each, \$2 per doz., \$12.50 per 100.

Evergreen Trees

- ARBORVITÆ, American.** 8- to 12-in. trees, 10 cts. each, 75 cts. per doz., \$3 per 100; 12- to 15-in. trees, 15 cts. each, \$1.25 per doz., \$5 per 100; 18- to 24-in. trees, 25 cts. each, \$2.50 per doz.
- JUNIPER, Irish.** 2- to 3-ft. trees, 50 cts. each.
- SPRUCE, Norway.** 12- to 15-in. trees, 10 cts. each, 75 cts. per doz., \$4 per 100; 18- to 24-in. trees, 20 cts. each, \$2 per doz., \$10 per 100; 2- to 3-ft. trees, 30 cts. each, \$3 per doz.

Hardy Flowering Shrubs

- Prices quoted do not include postage, unless so stated.
- ALMOND, Double-Flowering Pink.** Great abundance of double rose-like flowers; early. 35 cts. each.
- AZALEA Mollis.** Mass of bloom early in spring, almost completely hiding foliage. Usually blooms the first year. 50 cts. each.
- ALTHAEA.** Blooms late in August and September. **Double Red, Double Purple, Double Variegated, Double White, Variegated-Leaved.** Large plants of above, 25 cts. each. Small plants of the Red, Purple and White, by mail, 12 cts. each, 30 cts. for 3. Can send one of each color if desired.
- CYDONIA Japonica.** Japan Quince. Blooms early, before leaves appear. 25 cts. each, \$2 per doz.
- CALYCANTHUS** (Sweet-Scented Shrub). Flowers maroon; fragrant. May and June. Large plants, 25 cts. each; smaller plants, by mail, 15 cts. each, 40 cts. for 3.
- DEUTZIA crenata.** Double white, tinged pink. Large plants, 25 cts. each.
- D. gracilis.** 18 inches high; bell-shaped flowers. Large plants, 25 cts. each; small plants, by mail, 12 cts. each, 30 cts. for 3.
- HONEYSUCKLE, Red Tartarian.** Early in June; flowers pink, ripening bright yellow berries. 2- to 3-ft. plants, 20 cts. each; small plants, by mail, 12 cts. each, 20 cts. for 2. (One each Red and White if desired.)
- H., White Tartarian.** Flowers white, bright red berries. Price same as Red Tartarian.
- HYDRANGEA paniculata grandiflora.** Produces immense panicles of bloom, often over a foot long, in August. Bloom white, changing pink, remains on bush until frost. Makes a beautiful "dry bouquet," which will last all winter. 3 to 4 ft., tree form, each

Hydrangea paniculata grandiflora, continued

- 60 cts., \$1 for 2; 2 to 3 ft., fine plants, 30 cts. each, \$1 for 4. The foregoing will bloom the first year. Small plants by mail, 10 cts. each, 27 cts. for 3.
- H. arborescens** (Everblooming Snowball Hydrangea). Rapid grower; fine foliage; commences to bloom in June, continues till October. Flowers in large panicles. Strong plants, 45 cts. each, \$2 for 5; small plants by mail, 18 cts. each, 50 cts. for 3.
- LILAC, Pure White.** Large plants, 25 cts. each; small plants, by mail, 12 cts. each, 30 cts. for 3.
- L. Purple.** The old favorite flowers. Large plants, 25 cts.; small plants, by mail, 12c. each, 30c. for 3.
- MAGNOLIA Soulangeana.** Attains the size of a tree. Numerous cup-shaped flowers, 3 to 5 inches in diameter; white inside, flushed with purple outside. These appear before the leaves. Strong, 4- to 5-ft. trees, \$1.25 each.
- RHODODENDRON.** Broad-leaved evergreen shrub with great panicles of beautiful flowers. Choice plants, full of blossom buds. Choice grafted sorts, 18 to 24 inches, \$1.25 each, \$10 per doz.; heavy plants, 2 ft. or over, \$1.50 each, \$12.50 per doz.
- SPIREA, New Crimson, Anthony Waterer.** Bright crimson; the most profuse and persistent bloomer of them all; large, flat clusters of lovely bloom throughout the whole summer and autumn. Strong plants, 25 cts. each, \$1 for 5; small plants by mail, 12 cts. each, 30 cts. for 3.
- S. prunifolia.** Bridal Wreath. Branches long and slender; small, white, very double flowers. 25 cts. each; small plants, by mail, 12 cts. each, 50 cts. for 5.
- S. Van Houtte.** Completely covered with its snow-white flowers. Should be planted in every doorway. 2 to 3 ft., each, 25 cts.; small plants, by mail, 12 cts. each, 50 cts. for 5.
- SPECIAL OFFER.** One each of the above Spireas, by mail, for 30 cts.
- PHILADELPHUS coronarius, Garland.** Pure white, highly scented, profuse. Large plants, 25 cts. each.
- VIBURNUM plicatum** (Snowball). Blooms in June and for a long time is a solid mass of white. Bush grows to be 6 or 8 feet high. Large plants, 35 cts. each, \$1 for 3; small plants, by mail, 12 cts. each, 20 cts. for 2.
- V. sterilis** (Common Snowball). Large balls of pure white flowers the last of May. Large plants, 25 cts. each; small plants, by mail, 12c. each, 20c. for 2.
- WEIGELA.** Flowers trumpet-shaped; 1½ to 2 inches across, borne in June in great profusion. All Weigelas, strong plants, 25 cts. each; small plants, by mail, 12 cts. each, 30 cts. for 3.
- W. candida.** Pure snow-white flowers; free bloomer.
- W., Eva Rathke.** Dark crimson; new.
- W. rosea.** Large, rose-colored.
- W. variegata.** Beautiful variegated leaves.



Hydrangea paniculata grandiflora

Hardy Clematis

Madame Edouard Andre. Nearest bright red of all the Clematis; flowers large, usually six-petaled; produced in great profusion. Strong 2-year-old plants, 45 cts. each; small plants, by mail, 14 cts. each; 35 cts. for 3.

Jackmani. Large; velvety, violet-purple; profuse bloomer. Strong 2-year-old plants, 45c. each; small plants, by mail, 14 cts. each., 35 cts. for 3.

Henryi. Vigorous grower, free bloomer. Flowers pure white, large. Strong, 2-year-old plants, 45c. ea.; small plants, by mail, 14 cts. each, 35c. for 3.

Ramona. Lavender-blue; often 9 inches across. Strong 2-year-old plants, 45 cts. each; small plants, by mail, 14 cts. each, 35 cts. for 3.

Paniculata. Of exceedingly rapid growth, soon reaching 15 or 20 feet high; spreading. Small, pure white flowers, borne in great masses, fairly covering the plant. August and September. Delightful magnolia-like fragrance. It is as hardy as an oak. Strong, first class, 2-year-old plants, 25 cts. each, \$1 for 5, by mail, if desired; nice 1-year plants, by mail, 14c. each, 35c. for 3.

Climbing Vines

AMPELOPSIS Veitchii (Japan, or Boston Ivy). Clings to stone, brick or wood with great tenacity. Leaves rich green, changing to gorgeous scarlet, crimson and orange in autumn. Strong 2-year-old plants, 25 cts. each, \$2.40 per doz.; small plants, by mail, 12 cts. each, 30 cts. for 3, \$1 per doz.

BIGNONIA radicans (Trumpet Creeper). A strong-growing vine with large, trumpet-shaped, red flowers. Strong plants, 25 cts. each.

CHINESE KUDZU VINE (*Pueraria Thunbergiana*), "Jack and the Beanstalk Vine." Plants, 12 cts. each, 30c. for 3, 50c. for 6; seeds, 8c. per pkt., 3 pkts. for 20c.

CINNAMON VINE. Roots hard, each spring sending out rapid-growing shoots; heart-shaped, bright, glossy green leaves. Delicate white flowers, cinnamon-scented. Roots or tubers, 5 cts. each, 25 cts. for 6, 40 cts. per doz. By mail, if desired.

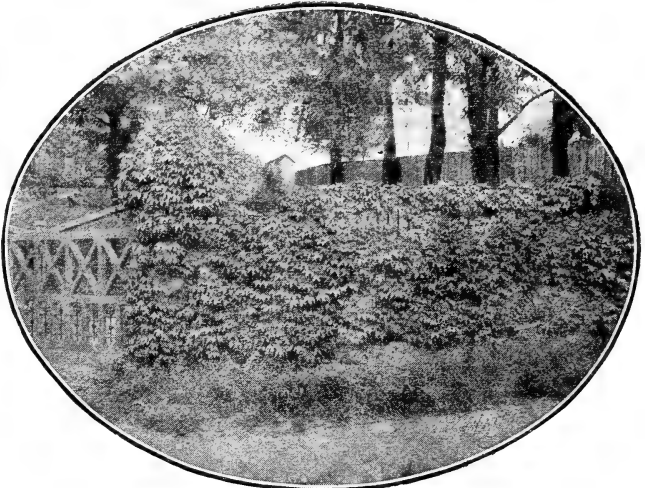

Ampelopsis Veitchii

DUTCHMAN'S PIPE. Large heart-shaped leaves. Fine grower. 50 cts. each.

HONEYSUCKLE, Monthly Fragrant. Red and yellow; fragrant. Blooms all summer; leaves tinged reddish. 2-year-old, strong plants, 25 cts. each, \$1 for 5; 1-year-old plants, 12 cts. each, 30 cts. for 3.

H. Scarlet Trumpet. Bright red, trumpet-shaped flowers; blooms freely entire season; vigorous and rapid-growing. Strong 2-year-old plants, 25 cts. each, \$1 for 5; 1-year plants, 12 cts. each, 30c., for 3.

H., Hall's Japan. Strong-growing, almost evergreen; pure white flowers changing yellow. Fragrant; covered with flowers July to November. 12 cts. each, 30 cts. for 3. By mail, if desired.

WISTARIA, Chinese Purple. Valuable for training over buildings, second-floor verandas, and wherever tall-growing climbers are wanted; it is a vigorous, rapid grower, and entirely hardy. Flowers in long, pendulous clusters; lovely, rich violet-purple; deliciously sweet. Strong plants, 25 cts. each, \$2.50 per doz.; small plants, by mail, each 16 cts., 45c. for 3.

Rose Department

Small plants, by mail, as soon as danger of frost is past.

Hybrid Perpetual Roses

Descriptions not given in this list, may be found on page 37, under Field-grown Roses.

By mail, 15 cts. each, 40 cts. for 3, 75 cts. for 6, your selection

Alfred Colomb.

Anna de Diesbach

Caprice. Pink striped, white and carmine.

Clio. Flesh color, very large; new variety.

Coquette des Blanches

Gen. Jacqueminot

Gen. Washington. Soft, glossy scarlet.

Mme. Gabriel Luizet.

John Hopper. Brilliant rose; very sweet.

Mme. Plantier. Best white hybrid perpetual.

Magna Charta. Large, rosy red; sweet.

Margaret Dickson. New white; finest form.

Marshall P. Wilder.

Mrs. John Laing. Bright, shining pink.

Paul Neyron

Prince Camille de Rohan

Ulrich Brunner

Rambler Roses

By mail, 12 cts. each, 32 cts. for 3, your selection

Crimson Rambler. Large clusters of blooms; very fine, strong grower; very hardy.

Tausendschon. Profuse bloomer; delicate pink; hardy.

Yellow Rambler. Clear yellow; beautiful.

Everblooming Tea and Hybrid Tea Bedding Roses

By mail, 12 cts. each, 32 cts. for 3, \$1 for 10, your selection

Red La France, or Duchess of Albany.

La France. Silvery rose, shaded with pink.

Bridesmaid. Fine clear dark pink.

Clothilde Soupert. White, shaded blush.

Catherine Mermet. Pink, shaded to fawn.

Caroline Marniesse. White, tinged pink.

Etoile de Lyon. Rich, golden yellow.

Golden Gate. Large white, tinged yellow.

Hermosa. Clear rose; hardy; fine.

EVERBLOOMING ROSES, continued

- Kaiserin Augusta Victoria.** Pure white.
- Killarney.** Rosy pink; very large.
- Maman Cochet.** Large; pink shaded crimson.
- Mad. Hoste.** Canary-yellow, changing to golden.
- Marion Dingee.** Deep brilliant crimson.
- Meteor.** Bright, rich velvety crimson.
- Mosella.** White on light yellow ground.
- Pink Soupert.** Very hardy; fine pink.
- Papa Gontier.** Crimson; silky texture.
- Perle des Jardins.** Magnificent yellow.
- Richmond.** The best red variety; fragrant.
- Safrano.** Apricot-yellow; good bloomer.

Hardy Climbing Roses

For other varieties, see Climbing Rose, Field-Grown Varieties.

By mail, 12 cts. each, 3 for 30 cts.

- Baltimore Belle.** Blush, carmine and white.
- Queen of the Prairies.** Clear, bright pink.
- Dorothy Perkins** (See "Climbing Roses.")

Moss Roses

By mail, 15 cts. each, 3 for 40 cts., your selection

- Blanche Moreau.** Pure white; very mossy.
- Crimson Globe.** Fine, deep crimson.
- Princess Adelaide.** Bright, rosy pink.

**"Baby Rambler" Roses
Everblooming**

Baby Rambler (Crimson). 2 to 2½ feet high; vigorous, perfectly hardy; clusters of crimson blossoms, June till frost. Field-grown plants, 25 cts. each, \$1 for 5. Small plants from 2½-in. pots, 12c. each, 22 cts. for 2.

Baby Dorothy. Pink. Otherwise same as Crimson Baby Rambler. Mailing plants, 15 cts. each.

White Baby Rambler. Like Crimson Baby Rambler, except in color. A constant bloomer. Mailing plants, 15 cts. each.

SPECIAL OFFER. One each Baby Rambler (Crimson), Baby Dorothy and White Baby Rambler, by mail, 35 cts.

Climbing Rose Veilchenblau (Violet-blue Seedling from Crimson Rambler). Flowers in clusters like Crimson Rambler; semi-double, medium-size. Upon opening, the color is rose, turning steel-blue. Mailing plants, 15 cts. each.

Flower of Fairfield. Commences flowering in spring or early summer, and blooms until late autumn; crimson. Mailing-size plants, 15 cts. each.



Baby Rambler Roses

Field-grown Roses

Strong, field-grown plants, best varieties, 30 cts. each, or \$2.50 for 10, by express, not prepaid

- Alfred Colomb.** Large; bright carmine.
- Anna de Diesbach.** Brilliant rose color.
- American Beauty.** Rich, rosy-crimson; large.
- Baroness Rothschild.** Large; pale, satiny rose.
- Gen. Jacqueminot.** Rich crimson-scarlet.
- Magna Charta.** Large, rosy red; very sweet.
- Coquette des Alpes.** White, often tinged with blush.
- Coquette des Blancches.** Pure white.
- Jubilee.** Pure red, shading to maroon.
- Marshall P. Wilder.** Free bloomer; bright cherry-carmine.
- Madam Gabriel Luizet.** Coral, rose and lavender.
- Prince Camille de Rohan.** Velvety crimson.
- Frau Karl Druschki.** Pure white; large.
- Ulrich Brunner.** Brilliant cherry-red.
- Soleil d'Or.** Beautiful yellow.
- Paul Neyron.** Very large, bright pink.

RAMBLER ROSES

- Crimson Rambler.** Large clusters; bright crimson; strong.
- Yellow Rambler.** Clear yellow; strong grower.

MOSS ROSES

- Blanche Moreau.** White, beautiful buds.

CLIMBING ROSES

- See also "Everblooming Bedding Roses."
- Baltimore Belle.** Blush, carmine and white.
- Climbing Clothilde Soupert.** White and pink.
- Queen of the Prairies.** Clear pink; large.
- Dorothy Perkins.** Strong, vigorous, often 15 feet. Flowers double; in loose clusters of thirty to sixty. Clear shell-pink; holds a long time without fading; fragrant. Strong plants, 30 cts. each. Small plants, by mail, 12 cts. each, 30 cts. for 3.

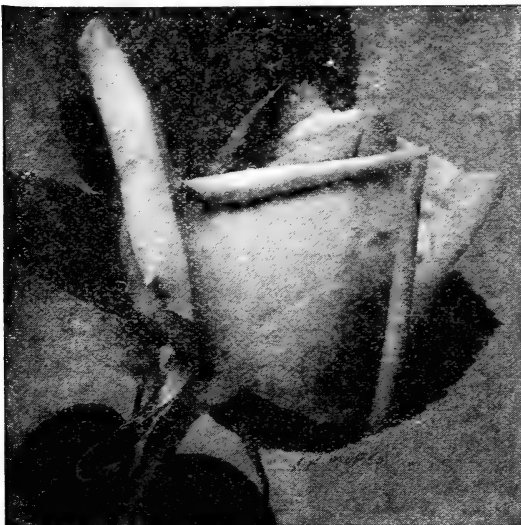

La France Rose

I have used some of your seeds and found them to be of the very best that can be bought.—V. B. B., Allentown, Pa.

That Old Virginia Ensilage Corn made the most feed to the acre of any corn I ever saw. Many stalks had two big ears.—H. D. S., West Salem, Ohio.

THOROUGHbred POULTRY AND EGGS

The pens from which we offer eggs for hatching are made up of choice, carefully-mated birds, as near the standard as is possible to get them. Every precaution is taken to have them above the average. Eggs will be carefully packed to insure safe arrival. We have shipped eggs to the Pacific coast and they have arrived in good condition. Fowls will be shipped in light coops.

If eggs which we ship have less than eight fertile eggs in fifteen, we will replace them at half price.

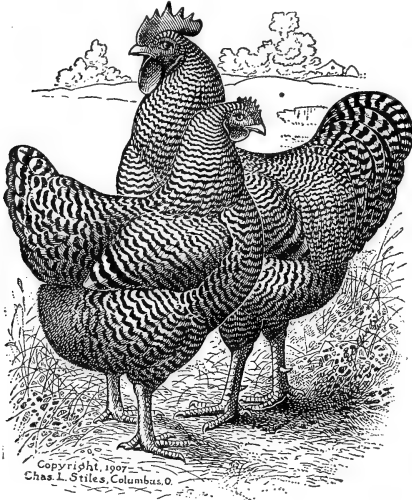

Copyright 1907
Chas. L. Stiles, Columbus, O.

Barred Plymouth Rocks

Barred Plymouth Rocks

SUNNYSIDE STRAIN

The standard weight of this breed is 9½ lbs. for cocks, 7½ lbs. for hens, 8 lbs. for cockerels, and 6½ lbs. for pullets. We very frequently have birds that will overrun this standard weight. We have been breeding for years to attain a high standard of utility and beauty. Our strain has great laying qualities. Barred Rocks are good layers, and first-class table fowls; the meat is sweet, juicy and tender. **Eggs**, \$1.50 for 15, \$2.50 for 30; **Cockerels**, \$2.50 each; **Pullets** and **Hens**, each \$2; **Trios**, one male, two females, \$5.

Silver Spangled Hamburg

Pure white plumage, tipped with shiny black spangles, makes these birds one of the most beautiful varieties; proud and alert. Good layers; eggs white. **Eggs**, \$1.50 for 15; **Cockerels**, \$2.50 each.

Columbian Wyandotte

Superior to any other Wyandotte. They grow rapidly and produce fine broilers in a short time. They are good winter layers and splendid table birds. Our stock is from prize-winning ancestry. **Eggs**, \$1.50 for 15, \$2.50 for 30; **Cockerels**, nice ones, \$2.50 each.

White Wyandotte

Beautiful white plumage. A plump-built fowl; exceedingly satisfactory for eggs and table. **Eggs**, \$1.50 for 15, \$2.50 for 30; **Cockerels**, \$2.50 each. **Pullets**, \$2 each.

White Plymouth Rocks

Similar to the Barred Rocks, except in color, which is pure white. Our eggs are from choice hens. **Eggs**, \$1.50 for 15, \$2.50 for 30; **Cockerels**, nice ones, \$2.50 each; **Pullets**, nice ones, \$2 each.

Buff Plymouth Rocks

Eggs, \$1.50 for 15, \$2.50 for 30; **Cockerels**, \$2.50 each; **Pullets**, \$2 each.

Buff Leghorn

Eggs, \$1.50 for 15, \$2.50 for 30; **Cockerels**, \$2.50 each; **Pullets**, \$2 each.

Rose-Comb Black Minorcas

The Rose-Combs are less liable to freeze than the single combs. Good winter layers; large white eggs. Hardy, vigorous and mature early. Of all the black breeds there is probably none more satisfactory. **Eggs**, \$1.50 for 15, \$2.50 for 30; **Cockerels**, \$2.50 each; **Pullets**, \$2 each.

Rose-Comb R. I. Red

We believe these to be the best reds. Good table fowl; yellow-skinned, plump and meaty. Pullets mature early and are good layers. We offer from the best strains. **Eggs**, \$1.50 for 15, \$2.50 for 30; **Cockerels**, \$2.50 each; **Pullets**, \$2 each.

White Leghorns

Eggs, \$1.50 for 15, \$2.50 for 30; **Cockerels**, \$2.50 each; **Pullets**, \$2 each.

Brown Leghorns

Eggs, \$1.50 for 15, \$2.50 for 30; **Cockerels**, \$2.50 each; **Pullets**, \$2 each.

Golden Wyandottes

Eggs, \$1.50 for 15, \$2.50 for 30; **Cockerels**, \$2.50 each; **Pullets**, \$2 each.

Buff Orpingtons

Eggs, \$1.50 for 15; \$2.50 for 30; **Cockerels**, \$2.50 each; **Pullets**, \$2 each.

Mammoth Bronze Turkeys

Eggs, \$2.50 for 10; **Birds**, Females \$5, Males \$6.

White Holland Turkeys

Eggs, \$2.50 for 10; **Birds**, Females \$5, Males \$6.

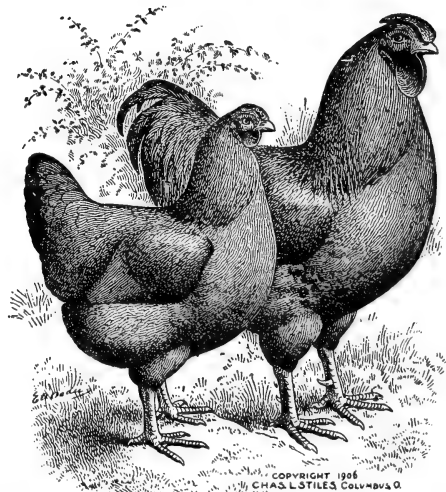

Copyright 1908
Chas. L. Stiles, Columbus, O.

Rose-Comb R. I. Reds

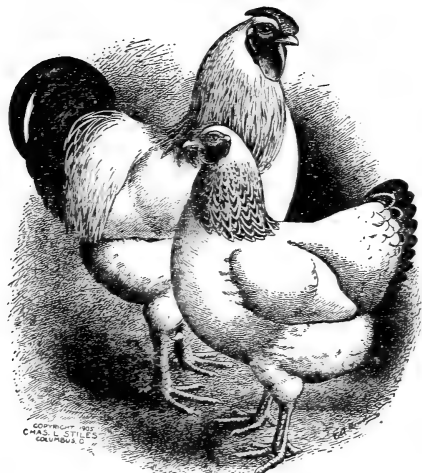

Columbian White Wyandottes

Pekin Ducks

Pure white; very large; the most popular of all Ducks. Eggs, \$1.50 for 11, \$2.50 for 22; Birds, \$2 each, \$3.50 per pair.

Indian Runner Ducks

Eggs and Birds same price as Pekin Ducks.

Toulouse Geese

Eggs, \$2.50 for 10; Birds, Males \$3, Females \$2.50.

Poultry Feed and Supplies

Prices subject to change without notice. To be shipped by freight or express only, unless noted. Sold only in quantities as indicated, or larger.

- Globe Scratch Feed. \$2 per 100 lbs.
- Crescent Chick Food. \$2.25 per 100 lbs.
- Sunflower Seed. \$6 per 100 lbs.
- Crushed Oyster Shell. 75 cts. per 100 lbs.
- Granulated Bone. \$2.30 per 100 lbs.
- Beef Scrap. \$3.20 per 100 lbs.
- Meat Meal. \$2.50 per 100 lbs.
- Granulated Charcoal. \$2 per 100 lbs.
- Alfalfa Meal. \$1.90 per 100 lbs.
- Hammond's Slug Shot. 5-lb. pkt. 30 cts., \$5 per 100 lbs.
- China Nest Eggs. 3 cts. each, 35 cts. per doz., postage 2 cts. extra.
- Lice-Killer Nest-Eggs. Placed in nests will rid them of lice. 5 cts. each, 50 cts. per doz.
- Leader Adjustable Leg-Bands. 15 cts. per doz., 25 cts. for 25, 75 cts. per 100.

Garden Tools and Appliances

The Deming Century Barrel Sprayer

We recommend the "Century" most highly. Very strong and durable; with proper care will last for years. Only 44 inches high; large air-chamber located principally within the barrel, leaving no projection to catch in branches. A good mechanical agitator is provided. Prices. Fig.

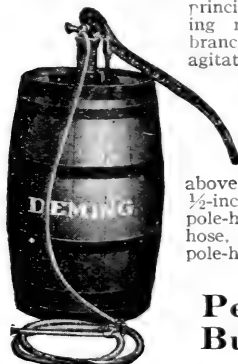

Deming Century Sprayer

645. Sprayer only, with Y connection, \$10. Outfit A, as above, with 12 1/2 ft. section of 1/2-inch hose, Demorel nozzle and pole holder, \$13. Outfit B, as above, with two 12 1/2-ft. sections of 1/2-inch hose, Demorel nozzles and pole-holders, \$16. Section of 1/2-in. hose, 12 1/2 ft. long, with couplings, pole-holders and nozzles, \$3.50.

Perfect Success Bucket Sprayer

A very effective pump for general use in the garden, greenhouse and small orchard. Nearly all brass. Excellent for whitewashing, cleaning the windows and buggies, putting out fires, etc. 4 feet of 3/4-in. hose and "Bordeaux" nozzle are furnished. Shipping weight about 12 lbs. Price \$4.50. Ask for prices on other sprayers; we can furnish all sizes.

Little Aspinwall Hand Sprayer

Throws a very fine cloud of spray. This is the best-made hand sprayer we know of, and is very durable. The tank holds a pint. Prices: Made all of brass, 75 cts. Tin air-chamber, brass tank, 60 cts. Tin air-chamber, galvanized tank, 45 cts. If to go by mail, add 25 cts. to the prices quoted above.

Insecticides and Fungicides

Rex Lime and Sulphur Solution. Diluted 11-to-1 with water, it will destroy scale of all kinds; apply only when leaves are off and trees dormant. This is fast taking place of Bordeaux mixture for summer spray when leaves are on. Use 1 1/2 gals. to 50 gals. of water. Send for special circular. 1qt.-can 25 cts., 2-qt. can 45c., gal. can 75 cts., 5-gal. can \$2.25. Special prices on large quantities.



Tree Tanglefoot. To spread on the bark to catch codling moth, etc. 3-lb. can 85 cts., 5-lb. can \$1.25, 10-lb. can \$2.65. Special prices on large lots.

Quick Bordeaux. Ready when mixed with water. Put up in bags sufficient to make 50 gallons of spray. 10-lb. bags for apples, potatoes, tomatoes, grapes, etc., 70 cts.; 6-lb. bags for peaches and plums, 45 cts.

Arsenate of Lead. 1-lb. cans 20 cts., 5-lb. cans 90c., 10-lb. cans \$1.40, 25-lb. kegs \$3.25, 50-lb. kegs \$6.25

Target Brand Scale Destroyer. Qt. cans 35 cts. Special prices on large quantities.

Columbian Broadcast Seeder

For sowing wheat, and other grains, flax, turnip, grass seeds, fertilizer, etc., it is the best we ever handled; it is strongly made, light, easy running, durable, accurate, hopper holds 1/2 bus. Price \$1. Cannot be mailed.

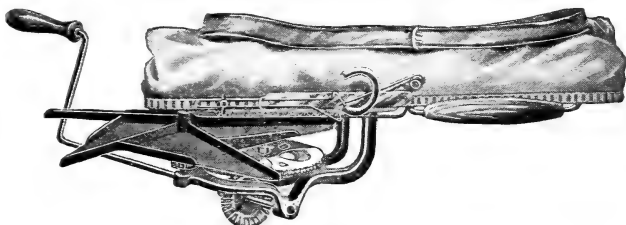

Columbian Broadcast Seeder

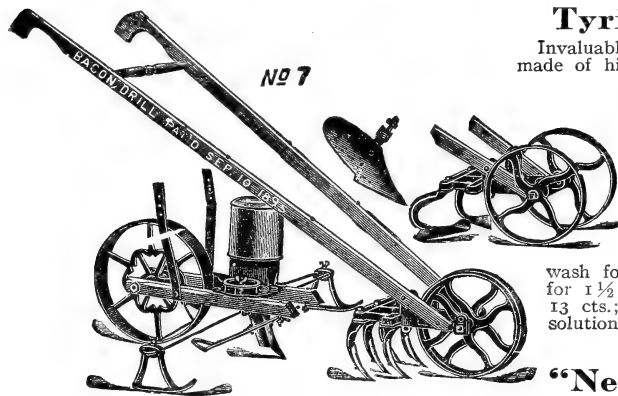

The Bacon Drills and Cultivators

No. 1 Bacon Drill. Will sow all kinds of seeds, and are especially useful for sugar beet, parsnip, carrot, salsify, wrinkled peas, smooth and prickly spinach, corn, beans and other seeds of a similar nature. All Bacon drills have cultivator frame attachment, so that persons having the drill and wishing a cultivator, need only purchase such tools as are immediately wanted. As a combined drill these outfits have practically no objectionable features. The drill part is detached from the cultivator by the removal of two nuts. The feed is simple, durable, easily adjusted; no brushes, rubber or wire parts to wear and get out of order. Handles delicate seeds without bruising or breaking. Can be varied to any amount, sowing evenly. Hill Dropping Attachments made to drop in hills, 6, 9, 12, 18 and 30 inches apart.

No. 4 Bacon Hand Cultivators. Single and Double Wheel can be furnished. Made with malleable frame; may be used as single or double wheel tool, working between or straddling the row.

No. 7 Combination Drill and Cultivator. This is a combination of the No. 1 Drill and No. 4 Cultivator, and may be used either as a cultivator or drill. Can supply hill dropping attachment if desired. Description of cultivator and drill above.

PRICE LIST OF BACON DRILLS AND CULTIVATORS

Order by Number. (We ship direct from factory.)

No. 1 Bacon Drill without cultivator, boxed, \$5.50.

No. 10 Bacon Drill with hill dropping attachment, boxed, \$6.25.

No. 4 Cultivator, single and double wheel, with five teeth, two hoes, one right plow, boxed, \$4.

No. 7 Combined, No. 1 Drill with No. 4 Cultivator, boxed, \$7.50.

No. 12 Same as No. 7 with hill dropping attachment, \$8.25.



Lang's Weeder

Cuts either way; leather band leaves thumb and forefinger free to pull out large weeds or thin out plants. Blade is of best spring steel. Price, by mail, 25 cts. By express or freight, 20 cts. each; 5 or over at 18 cts. each.

I received the eggs, last evening, all right and in good shape.—J. W. W., Hopedale, Ohio.

Your unsurpassed mixture of Sweet Peas are finer than any I ever saw before. Mrs. A. K. C., Moore's Hill, Ind.

Tyrian Plant Sprinkler

Invaluable for sprinkling or spraying young plants; made of high-grade rubber, with hard rubber neck and sprays. By mail, 65 cts.; by express 60 cts.

Sulpho-Tobacco Soap

Exterminates insect life on plants and flowers indoors and out; especially good for rose bushes; about the house it drives away cockroaches, and is a superior wash for domestic animals. 3-oz. cake (sufficient for 1 1/2 gals. prepared solution) 10 cts.; postpaid, 13 cts.; 8-oz. cake (sufficient for 4 gals. prepared solution) 20 cts.; postpaid, 28 cts.

"Never-Break" Trowels

Made from uniform grade steel, insuring full strength and rigidity. By mail, 25 cts. By express or freight 15 cts., 25 cts. for 2, \$1.25 per doz.



Davis Food and Water Fountains

Keeps water clean, sweet and cool; chicks cannot get wet or chilled in it. Feeds water, grain, or grit. Price, 25 cts. each, \$2.70 per doz. If to go by mail, add 15 cts. extra each to cover postage.



Hammond's Slug Shot

Kills Currant Worms, Potato Bugs, Cabbage Worms, Lice, Slugs, Sow Bugs, etc. A light, fine powder. By freight or express, 5 lbs. 30 cts., 20 lbs. or over 5 cts. per lb.

A LITTLE BOOK OF VALUE. "How to Grow Vegetables and Fruits." This book gives concise directions for making hotbeds, sowing seeds, and the general cultivation of all garden crops; also directions for handling and planting Trees, Small Fruits, Plants, etc. We will send a copy free with every order amounting to 25 cents or over, when requested to do so, or will mail it to any address upon receipt of 10 cents.

TWO CROPS IN ONE YEAR. I raised a crop of peas and took them off and planted the ground to Ford's Early Sweet Corn, July 18, and harvested it in September and saved my seed from it.—WM. SIGNOR.

FARM JOURNAL IS 35 YEARS OLD, HAS 750,000 SUBSCRIBERS WHO HAVE PAID 2 TO 10 YEARS AHEAD; IT IS UNLIKE ANY OTHER PAPER.

TO THE PUBLISHERS OF

FARM JOURNAL

PHILADELPHIA, PA.

In accordance with the

SPECIAL TRIAL OFFER

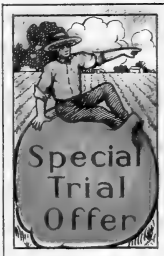

made on the other side of this coupon,
I enclose herewith the sum of THIRTY-FIVE CENTS, for
which send me FARM JOURNAL two years.

Name R. F. D.

P.O. _____ State _____

NOTE: ENCLOSE THIRTY FIVE CENTS (COIN OR STAMPS) AND THIS COUPON IN A STRONG ENVELOPE
ADDRESSED TO FARM JOURNAL, PHILADELPHIA, PA. THIS COUPON NOT GOOD IN PHILADELPHIA, CANADA, FOREIGN COUNTRIES.

SEE OTHER SIDE

35 CENTS

35 CENTS



Special Rate-Please Read

It is important to the success of our business that our friends and patrons should be thrifty and prosperous. A first class farm and household paper is a wonderful help to this end, and we have therefore made arrangements with the

35¢ FARM JOURNAL 35¢

BY WHICH YOU MAY OBTAIN THIS SPLENDID PAPER ON TRIAL TWO FULL YEARS FOR ONLY 35 CENTS (SPECIAL RATE.) YOU WILL BE DELIGHTED WITH FARM JOURNAL, AND WILL THANK US FOR INTRODUCING IT TO YOU. IT IS FOR THE FARMER, THE STOCKMAN, TRUCKER, FRUIT GROWER, DAIRYMAN, POULTRYMAN, THE VILLAGER, THE WOMEN FOLKS AND THE BOYS AND GIRLS. IT IS CHEERFUL, CLEAN, HONEST, FULL OF GUMPTION AND SUNSHINE, PRACTICAL AS A PLOW, READABLE AS A NOVEL. WHEN THE TIME IS UP IT WILL STOP. MAIL THIS COUPON TO-DAY WITH 35 CENTS FOR 2 YEARS TRIAL DIRECT TO FARM JOURNAL.

FORD SEED COMPANY, Ravenna, Ohio.

SEE OTHER SIDE

From.....

P. O.....State.....

PUT A
TWO-CENT
POSTAGE
STAMP
HERE

Ford Seed Co.

**BIG
CROPS
OF VEG-
ETABLES
FLOWERS AND
GRAINS MAY BE
GROWN BY PLANTING
FORD'S SOUND SEEDS.**

Ravenna,

Ohio.

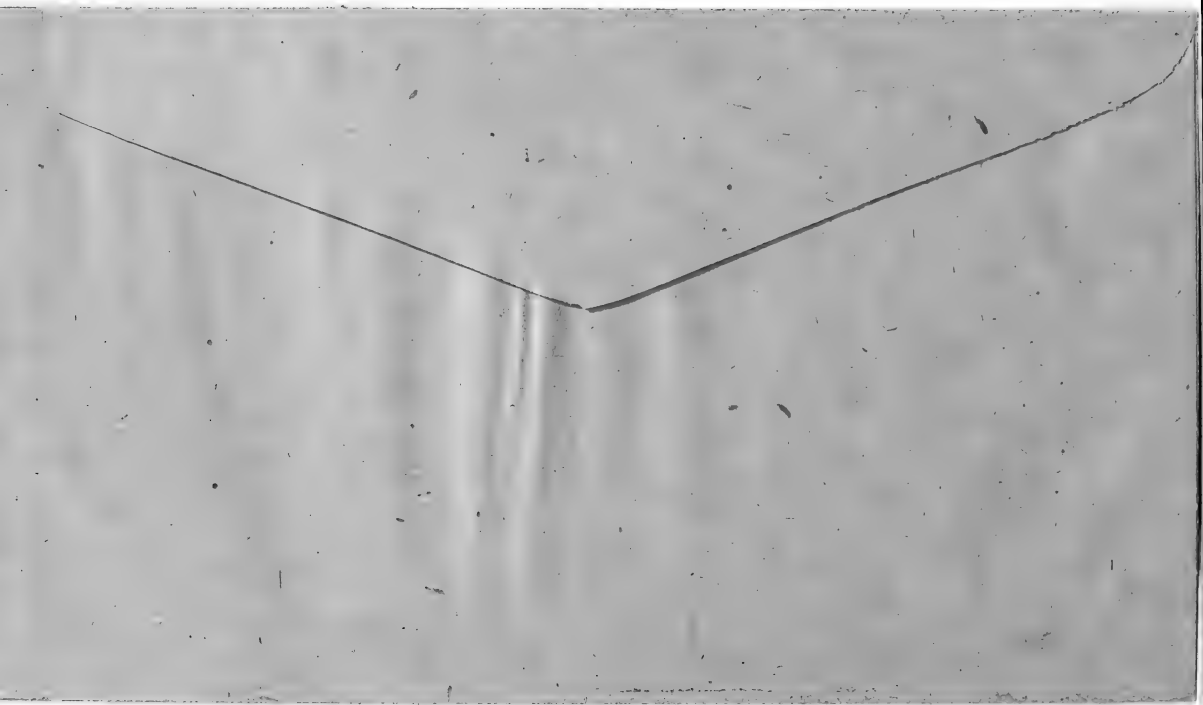

\$1,700 Made by One Man

Selling the "KANT-KLOG" Sprayer in his home county during spare time

If you want to book the orders of your neighbors and friends—or if you need a sprayer for your own use—we have a special proposition for you.

We offer **One Sprayer Free** to the first reliable applicant in each locality.

Fill in and send this blank to address given below stating whether you wish an agency or a sprayer for your own work only.

Own use _____ or Agency? _____

Name _____

P. O. _____

Street Address _____ State _____

Mail this to **ROCHESTER SPRAY PUMP CO.**
177 Broadway, ROCHESTER, N. Y.

(OVER)

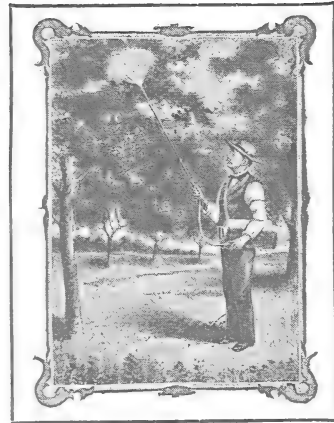

ONE SPRAYER FREE

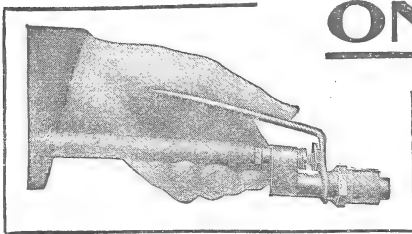

To introduce the new "KANT-KLOG" Sprayer we offer one free to the first reliable applicant in each locality.

This Sprayer has individual and distinct features found in no other line. The "KANT-KLOG" is the first and only nozzle ever made to give both flat and round sprays and solid streams. The new Spring Hose Cock starts or stops the spray instantly, so preventing waste of fluid.

Sprays Trees, Potatoes, Vegetables, Vines, Whitewashing, Disinfecting and many other uses.

**OTHERS ARE MAKING HUNDREDS OF DOLLARS
WITH THIS MACHINE**

If you wish either to book the orders in your section, or want a sprayer for your own work, fill out the blank on opposite side and we will send special proposition, descriptive matter, etc.

RETURN THIS TO

**ROCHESTER SPRAY PUMP CO.
177 BROADWAY, ROCHESTER, N. Y.**

(SEE OTHER SIDE)



CHOICE FLOWERING BULBS FOR FALL

PLANTING AND FORCING

Orders for these may be sent to us at any time and will be filled at the proper season in the fall. If bulbs are wanted in larger quantities than here quoted, write for prices.

Single Tulips

If to go by mail, add 1 ct. each, 5 cts. per doz., 35 cts. per 100 to prices quoted

	Each	Doz.	100
Cardinal's Hat. Dark red; very fine; early	\$0 03	\$0 20	\$1 25
La Reine. White, faintly tinted pink; early	03	20	1 25
Chrysolora. Finest yellow; very large; early	03	20	1 25
Cottage Maid. Beautiful pink shade; early	03	20	1 25
Keizerkroon. Red and yellow; large, very fine; early	03	25	1 75
Darwin. Very late; choice mixed	03	25	1 50
Bouton d'Or. Late pure yellow; tall; fine	03	25	1 50
Macropila gesneriana. Late; scarlet black center	03	25	1 50
Parrot. Mixed; very graceful and beautiful	03	20	1 25
Single Early Mixed. Choice assortment	03	18	1 15
Single Late Mixed. Superb mixture	03	20	1 25

DOUBLE TULIPS

Postage extra, same as for Single Tulips

La Candeur. The finest double white	03	25	1 40
Rex rubrorum. The best double red; fine	03	25	1 75
Yellow Rose. Clear yellow; very large	03	20	1 25
Lady Palmerston. Very fine double pink	03	25	1 50
Double Mixed. Superb assortment		20	1 40



Darwin Tulip

Dutch Hyacinths

We can supply these in Single White, Single Pink, Single Blue, Double White, Double Blue, Double Pink, and Mixed. All at a uniform price of 5 cts. each, 50 cts. per doz., or \$4 per 100, assorted as desired. If to go by mail, add to above price 1 cent each.

Narcissus, or Daffodils

Add to price quoted, 1c. each, 10c. per doz., if to go by mail

	Each	Doz.	100
Princeps. Single; large; deep yellow	\$0 03	\$0 20	\$1 25
Von Sion. Single; double yellow; early	03	35	2 50
Emperor. Single; very large, long stem; yellow	06	50	4 00
Empress. Single; large yellow and white; beautiful	06	50	4 00
Incomparable. Double pale yellow and orange	03	25	1 25
Horsfieldi. Single; white and yellow	04	35	2 50
Alba plena odorata. Double; pure white; very fragrant	02	20	1 00
Poeticus. Single; waxy white; fragrant	02	15	75

Miscellaneous Bulbs

CEOCUS, Giant-flowered. Yellow, white, blue, striped or mixed. 10 cts. per doz., 50c. per 100, \$2 for 500, \$3.75 per 1,000. If ordered sent by mail, add 3 cts. per doz. or 15 cts. per 100 to price quoted.

CHINESE SACRED LILY. Large, selected bulbs. 10 cts. each, 25 cts. for 3, 75 cts. per doz. If by mail, add 3 cts. each to price.

GIANT PAPER-WHITE NARCISSUS. Large bulbs, 4 cts. each, 30 cts. per doz., \$2 per 100. Postage, 1 ct. each, or 10 cts. per doz.

JONQUIL rugulosus. Golden Sacred Lily. 3 cts. each, 25 cts. per doz. By mail, if desired.

GIANT SNOWDROP. The best variety. 2 cts. each, 15 cts. per doz., 90 cts. per 100. By mail, if desired.

IRIS HISPANICA. Spanish Iris. Assorted colors. 3 cts. each, 15 cts. per doz., 80 cts. per 100. By mail, if desired.

SCILLA Sibirica. Beautiful blue flowers; very early. 10 cts. for 6, 18 cts. per doz. By mail, if desired.

CHIONODOXA Luciliae. Glory of the Snow. 10 cts. for 6, 18 cts. per doz. By mail, if desired.

LILIUM candidum. The beautiful hardy white Lily, or Madonna Lily. Set these out in August. 15 cts. each, \$1.25 per doz. Postage 3 cts. each, extra.

Some Rare Flowers and Seeds of Great Merit

Dimorphothecca aurantiaca. A superb bedding plant, producing large, orange-gold, daisy-like flowers constantly for months in great profusion. Pkt. 10 cts.

Shasta Daisy. Large; very full-flowering. Pkt. 10 cts.

Lobelia atrosanguinea, Hybrids. Great dazzling crimson flowers, pure crimson foliage. Grows only in moist soils. Hardy perennial. Pkt. 10 cts.

Gladioli. Grown from Ford's Premium Mixture. Carefully selected seed. Will produce a great variety of colors. Pkt. 5 cts.

Pansy, Ford's Unsurpassed Mixture. Made up of the choicest strains of large-flowering varieties; contains all colors. Pkt. 10 cts., 25 cts. for 3 pkts. Plants by mail, 30 cts. per doz., \$2 per 100.

Ford's Lawn Grass Mixture. This mixture is made up of the choicest grades of seed, and the velvety nature of a lawn made with this mixture is the most desirable.

We supply the best trade with this seed, and we have yet to hear the first complaint from it. Prices by mail, 40 cts. per lb., \$1.10 for 3 lbs.; by express or freight, 32 cts. per lb., \$1.55 for 5 lbs., \$3 for 10 lbs., \$14 for 50 lbs., \$28 per 100 lbs. One pound will seed about 400 square feet.



Hyacinth in Glass

The "Ford Plan" Benefits Every Buyer of Ford's Sound Seeds

Quality. The first and most important part of the **Ford Plan** of selling seeds and nursery stock is to have none but the very best that can be produced. With us, quality is never sacrificed to make low prices.

We guarantee satisfaction. Should any seeds, plants or trees which we sell prove untrue to name, we will, upon proper proof, refill the order or refund the price paid.

We guarantee the safe arrival of all seeds, plants or bulbs sent by mail.

We guarantee to deliver all shipments to be made by express or freight to the forwarders in such condition that they will, under ordinary circumstances, reach their destination in perfect safety. Railroad and express companies are liable for any damage to shipments while in their care.

We guarantee to give each order, whether large or small, careful attention, and to treat each customer with courtesy and respect.

We guarantee our seeds to grow under favorable circumstances. However, as there are so many contingencies on which the crop depends, we give no warranty, expressed or implied, as to description, quality or productiveness; and we will not be in any way responsible for the crop. If purchasers do not accept the goods on these terms they are at once to be returned and money paid for them will be cheerfully refunded.

Price. The saving on the first cost of seeds is not of so much importance as the difference in the value of crops grown from good and poor seeds. However, the price is an important item, and should be considered. We can sell seeds of the best quality at a low price, because we conduct our business on a cash basis; one customer does not have to pay the bad debts of another. We own our own buildings, which are located within easy reach of all our railroads.

Our prices on packets, ounces, quarter-pounds, pounds, half-pints, pints and quarts, include postage. When to go by express, deduct at the rate of 8 cts. per lb., 8 cts. per pt., 15 cts. per qt. (on peas, beans, popcorn and field corn), and 10 cts. per qt., 6 cts. per pt., on sweet corn.

We give the details of our business careful personal attention and are not afraid to work.

What You Save. The customary way of selling \$1.25 worth of seeds in 5-ct. packets for \$1 is a "liberal" offer. But our prices are better. For instance, at our net prices of 3 cts. and 4 cts. per packet you get 25 packets for 75 cts. to 88 cts., that by the other plan would cost you \$1. When buying by our plan you are not obliged to buy \$1 worth in order to get the benefit of the discount. Ordinarily, you pay 50 cts. for 10 packets. We sell the same thing for 30 cts. or 40 cts. by our net-price plan. The same is true of our trees and plants.

Ford's Sound Seeds and Live Plants and Trees are the best the market affords. Therefore you not only make a saving on the first cost of the seeds, but are assured of a profit on the crop. **Our packets are well filled.**

Testing Seeds. Every lot of seeds is given a careful germinating test to ascertain its vitality. When any are found to be of low vitality, they are destroyed or used for stock feeding. Our packets contain as good seeds as those put up in larger quantities.

Extra Packets. With every order for seeds we put in one or more extra packets of our selection. It is often the case that enough vegetables or flowers can be raised from these extra packets to pay for the rest of the seeds.

Discounts. We can offer no discounts on Clover and Grass Seeds. On orders for other stock amounting to \$25 or over we allow a discount of 10 per cent. This, considering the low prices we quote, makes very low prices.

Club Orders. Club orders are always appreciated, and we allow discounts to make it worth your while to get them up. We will give 10 per cent discount on all club orders for \$10 or over, **except those for clover and grass seed.**

Substituting. Sometimes orders are received for varieties of which our stock has become exhausted. To save the delay which correspondence would cause, before shipping the order, we take the liberty of substituting a variety that we consider as good or better, where it can be done. If no substitutes are desired, we ask you to write on the order in a conspicuous place, "no substitution." We will then fill order as far as possible and return balance of money or advise you as to shortage.

Novelties. It is our aim to introduce new varieties only when satisfied that they possess merit and are worthy the confidence of the public. We have large numbers of varieties offered us each year; few of them pass the critical test which we give them, and are therefore rejected. When buying from our list, you may feel assured that every variety we offer has good qualities to recommend it.

Directions, Terms, Etc.

Sign your Name. Your Name, Postoffice and State Should be Distinctly Written Every Time You Write to Us.

Terms. Cash with order, or one-fourth the amount with the order and the balance before shipment.

How to Send Money. Express Money Order, Post-office Money Order, Draft, or Registered Letter at our risk. We assume no risk if you remit in Coin, Currency or Stamps enclosed in letter and not registered. **Do not moisten or tear stamps apart.**

Shipping Facilities. Ravenna is one of the best shipping points in the United States. The Wells-Fargo, Adams, and United States Express Companies have offices here and carry our goods when the charge is not less than 35 cts. at a 20 per cent reduction from the regular 100-pound merchandise rate. We have three systems of railroads—the Pennsylvania, Erie, and Baltimore & Ohio—also an electric line carrying freight.

About Shipping. When shipments are to be made to stations having no agent, prepayment of charges is necessary, hence we ask our patrons at such points to add enough to their remittance to cover charges. If you send too much, we will return the balance in money. When no shipping directions are given, we use our judgment to determine the route and method which will be most advantageous to our customers. Heavy articles should go by freight, as the charges are less than by express. Goods sent by freight or express will be at purchaser's risk after we deliver them to forwarders and receipt is taken.

Errors. The utmost care is taken to fill all orders to the letter, but if any mistakes occur in count or omission, please notify us at once, and they will be cheerfully corrected. Shortage or damage, however, **must be reported at once on receipt of goods, or no claims will be allowed.**

Order Early. Please order as early as possible; this will enable us to give better service, as late in the season we are crowded to our utmost capacity.

All orders for seeds will be shipped as soon as possible; Plants, Trees and Potatoes as early as season will permit. We reserve the right to substitute unless the order is specially marked **No Substitutes**; but in all such cases we will supply a variety as near as possible like the one ordered.

Letters requiring an answer, and lists of names, should be written on a separate sheet from the order.

Our Book, "How to Grow Vegetables and Fruits"

Gives concise directions for making hotbeds, sowing seeds and the general cultivation of all garden crops; also directions for handling and planting trees, small fruits, plants, etc. Free with every order amounting to 25 cts. or over, when requested, or will mail it to any address on receipt of 10 cts.

FORD SEED CO., Ravenna, Ohio