

## **Historic, Archive Document**

Do not assume content reflects current scientific knowledge, policies, or practices.



# GREEN'S NURSERY CO

ROCHESTER, N. Y.



MONTMORENCY  
LARGEST AND BEST  
HARDY RED CHERRY

## CATALOGUE 1912

OF PLANTS  
VINES AND  
TREES

"GREENS  
TREES  
GROW"



CAPITAL OVER  
\$100 000 00  
ESTABLISHED  
33 YEARS

DIPLOMA CURRANT,  
LARGEST, BEST AND  
MOST PRODUCTIVE.

# THIS IS OUR ONLY SALESMAN

---

In presenting this edition of our catalog we wish to extend thanks for past patronage and to assure our customers prompt and careful attention to all inquiries and orders they may favor us with.

---

## THE CASH WITH ORDER WAY

**Why Pay Agents Commissions.**

**Why Pay Other People's Bad Debts.**

You get trees so much cheaper from us because our way of dealing direct with the planter, and saving middlemen's expenses and commissions enables us to sell quality trees at almost half the price that tree agents ask.

---

**HOW TO ORDER.**—Please make out your order on detachable order sheet in back of catalog. **Send payment with order.** Procure a Money Order at your post-office or express office, or a draft at the nearest bank or send cash in a registered letter. **Mail all to us in the enclosed self addressed envelope.** Follow directions "HOW TO ORDER" on order sheet as closely as possible and make directions very plain as this will prevent any mistakes occurring. If directions are omitted we will forward according to our own judgment. Small orders will go cheaper by express, large orders by freight. **Always state sizes desired.**

**ORDER EARLY,** as our orders are shipped in the rotation they are received—**First come first served.** We cannot delay orders received first for orders coming later requiring immediate attention. If for any special reason it is necessary that an order be shipped on a specified date make a note on the order and we will comply with the request if possible. Our regular shipping season opens in the Spring about March 15th and in the Fall about October 1st.

**PACKING.**—We do not charge for packing, boxing or delivering to freight or express companies at Rochester. We do not prepay any charges, unless goods are to be delivered to a prepaid station, as all our prices and quotations are **Free On Board cars at our nurseries.** If you have no agent at your station and shipment **has to be prepaid** notify us and we will prepay and bill charges to you after shipment.

**OUR TREES** are Clean, Healthy, Hardy, and Thrifty. Finest grown. It is an established fact that in no other part of the country do fruit trees attain the perfection of those grown in Rochester and vicinity. Not one nurseryman in a thousand buds or grafts his own trees as we do. Our trees are grown and cared for by men who have been in our employ from 25 to 30 years. They know how and do turn out the finest fruit trees possible.

Our stock is all first class of the different sizes as specified. We do not handle any second class trees. **All poor trees or culls go into the brush heap.**

There never has been any San Jose Scale found in or near our nurseries. Our trees are inspected by state authorities every year and an official certificate of their freedom from diseases accompanies each shipment.

**OUR GUARANTEE.**—We exercise care to have our stock genuine and reliable, and hereby guarantee that if all, substantially all or any part of stock delivered, does not prove true to name as ordered, we will replace it free of charge, or refund the money paid for it, that being the measure of damages for a breach of the contract.

**OUR RESPONSIBILITY.**—See any commercial agency, banker or postmaster at Rochester. Our trees are sold by pleased customers recommending us to their friends. We cannot afford to give unsatisfactory service to our patrons. **IF WE PLEASE YOU TELL YOUR FRIENDS. IF NOT TELL US.**

**RATES.**—Less than ten of a variety always at single rates.

Over ten and less than 30 of the same variety at 10 rates. 10 rate will not be given on a lot of 10 or more composed of several varieties. The 10 must all be of the same variety.

Over 30 and less than 300 of the same variety at 100 rates. 100 rate will not be given on a lot of 30 or more composed of several varieties. The 30 must all be of the same variety.

Over 300 of the same variety at 1,000 rates. 1,000 rate will not be given on a lot of 300 or more composed of several varieties. The 300 must all be of the same variety. Where no 1,000 rate is given the 100 rate always governs.

**EXAMPLE.**—In an order of 5 Baldwin, 8 Northern Spy, 9 Ben Davis, 10 Fameuse, 20 Early Harvest, 40 Fall Pippin apples, 200 Cuthbert, 200 Kansas Raspberry, and 400 Eldorado Blackberry, the 400 Eldorado would go at 1,000 rates, the 200 Cuthbert, the 200 Kansas and the 40 Fall Pippin would go at 100 rates, the 20 Early Harvest and 10 Fameuse would go at 10 rates and the 9 Ben Davis, 8 Northern Spy and 5 Baldwin would go at single rates.

**COLLECTIONS.**—We cannot make any changes in our collections for they are selected and bundled before our busy shipping season and the valuable time saved by doing this makes it possible for us to offer these collections at such a reduced price.

---

**IF WE PLEASE YOU TELL YOUR FRIENDS. IF NOT TELL US,**

# Why can Green's Nursery Co. sell Trees, Plants and Ornamentals at such Reasonable Prices? A DIRECT ANSWER TO THAT QUESTION.

**W**E sell high grade quality trees, etc., at less than half the price asked by tree agents. This is a fact. Why we are able to do so is as follows: We deal directly with the planter. There are no middlemen to take their profits and expenses and make you pay for them. Selling trees through agents who canvas every township is expensive. Green's way avoids all this expense. Green pays no salaries to tree agents. Green's catalog takes place of the tree agent. We place our catalog before you and you select what you want and send in the order and we do the rest. Another reason why we can sell high grade trees for almost wholesale prices is that we have no bad debts. Our patrons pay for what they buy. You do not have to make up for the bad debts of others when you deal with us.

You save at least half your money by *buying in Green's Way*. We have the largest business of this kind, a mail order business, in the world. We have 33 years' experience, and a reputation secured by 33 years of square dealing with our patrons, who may be found in every region and township over this broad country.

While you save half your money in buying direct of us that is not the principal advantage in buying Green's Rochester trees. The great advantage is in securing high quality trees that are true to name.

We invite you to come to our Nurseries at Rochester and look over our growing trees.

You will find our trees have wonderful roots and are straight, clean trees, well branched. This is made possible by our three nursery farms, eaching having a different kind of soil (different kinds of trees demand different kinds of soil) and our men who, after years of experience, have become experts in growing our Trees, Plants and Ornamentals in the latest and most scientific manner.

Many of our men who have been with us for years have sons who have worked in our nursery business ten to fifteen years. These young men have learned the nursery business from childhood and are experts in their special departments.

It has been said that a man should select his nurserymen with as much care as he selects his insurance company. We believe this is true because it pays to buy only the highest quality Trees, Plants and Ornamentals, true to name. You should know the nursery company which sell you your trees.

## BIRTH OF THE MAIL ORDER NURSERY

Over 33 years ago C. A. Green, the pioneer of the mail order nursery business, realized that the man who could get the highest quality trees into the people's hands at the most reasonable prices would be the most successful. He saw that the only way to do this was to grow his own trees and sell through a catalog direct to the planter, on a cash with order basis and save all agent's expenses and bad debts.

To establish a business of this kind it was necessary to gain the absolute confidence of the general public and this could be done only by satisfying every customer or giving, "fair play and half the road," and sometimes more than "half the road." But this rule has always been strictly adhered to, as it is this more than anything else that made it possible for C. A. Green to establish "the largest mail order nursery in the world." Absolute responsibility and honesty, highest quality trees, most reasonable prices, trees true to name, satisfaction to customers, are the corner stones of our business.

We are the largest and oldest retail "mail order nursery" in the country, have a capital of over \$100,000.00, are rated among the highest by all mercantile agencies; grow the highest quality trees, absolutely true to name, budded or grafted from bearing orchards of our own. Sell at the most reasonable prices by dealing direct with the planter at the least expense. Give satisfaction to all customers. We realize that our satisfied customers are our best advertisement.



**CHAS. A. GREEN**  
President and Founder

**THE QUALITY OF OUR TREES CANNOT BE EXCELLED.**



## HINTS ON TRANSPLANTING, ETC.

It is very easy to transplant trees successfully if these directions are followed.

With "Green's Quality Trees" the most inexperienced men can set out orchards with the highest degree of success. Experience has taught us that 90% of the trees that die do so because the persons who planted them did not have directions for transplanting to follow, or did not follow the ones they had. Were it possible for us to plant and care for the stock we sent out we would willingly insure the growth of every tree and plant. These directions are invaluable to you, for if they are followed your trees, plants, etc., can be set out with the surety of a reasonable degree of success.

**PREPARATION OF THE SOIL.**—Prepare a rich, deep bed of mellow soil, and have the land sufficiently drained to relieve the roots from standing water. To insure a fine growth, land should be in as good condition as required for a crop of wheat, corn or potatoes.

**PREPARATION OF TREES OR OTHER STOCK.**—We use great care in digging or packing, but the loss of some small roots and fibers is unavoidable. If stock is properly prepared before it is planted, no permanent injury will result from this, but the preservation of the natural balance between top and roots renders a *vigorous cutting back of the former absolutely necessary* in some cases. And, therefore, prune off broken ends of roots, if any (a smooth cut root granulates or makes ready to extend sooner than one broken off), cut back the tops to the extent of about one-half the previous season's growth, taking care at all times to prune in such a manner as will tend to develop a well-formed head, sufficiently open to admit air and light freely. Evergreen and other ornamental trees, the beauty of which depends on preserving their natural form, should be pruned very little. Hence, great care should be taken in planting and caring for these. If not ready to plant when the stock arrives, "heel it in" by placing the roots in a trench and covering them with mellow earth, *well packed*.

**PLANTING.**—Make the holes large enough to admit the roots without any cramping or bending, and deep enough to bring the tree to its natural depth. The fine surface soil should be used in covering the roots, and this should be carefully worked among them. If the ground is dry it is well to pour in some water when the hole is partially filled. *See that the ground is firmly and solidly packed over all parts of the roots by exerting the full weight of the planter upon it*, so that there will be no opportunity for dry air or frost to enter and destroy roots deprived of the full benefit of their natural protection. Omission to pack the earth solidly is a most frequent cause of failure in planting nursery stock. Fill the holes even enough to be even with the surrounding surface after the fresh

earth settles. Always remove the label when planting. If this is left until the tree is grown, the connecting wire often cuts into and destroys the tree or branch to which it may be attached. *Never use wire in contact with roots*. When planting dwarf trees set them low enough to cover the stock upon which they are budded, but not lower. Large standard trees should be staked and tied so that the wind will not loosen the roots. This should be so done that the bands will not chafe the trees. It is a very good way to drive two stakes and confine the trees between straw or hay bands stretched from stake to stake.

**MULCHING.**—When trees or bushes are planted, they should be mulched or covered with a layer of coarse manure or litter three to six inches deep for a space of say, two feet more in diameter than the extent of the roots. This keeps the earth moist and even temperature.

**AFTER-CULTURE.**—Grass should not be allowed to grow about young trees or plants. The ground should be cultivated for a space of at least a foot outside the roots. If the ground is poor it should be enriched with surface applications of manure. Pruning should be varied according to the condition of the tree and the purpose of the planter. It should be done regularly each spring before the buds swell any. In this way the removal of large branches will be avoided.

**FALL PLANTING.**—When planted in the fall, all trees should be banked up at least one foot high until spring. This overcomes the tendency of trees to heave out, protects them from mice and prevents the roots from freezing before they have taken hold of the soil. In planting roses, shrubs, vines and other delicate stock in the fall, *the tops should be nearly or quite buried with mellow earth during the first winter*. The surplus earth should be removed early in the spring.

If trees are received in a frozen state, place the package unopened, in a cellar, away from the frost and heat, until thawed out and then unpack. If partially dried from long exposure, bury entirely in the ground or place in water from 12 to 24 hours.

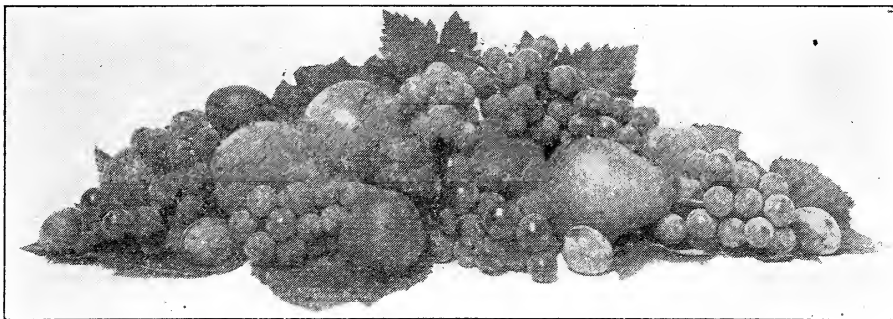

# FRUIT TREE DEPARTMENT

## HOW TO SET OUT AN ORCHARD

There are two ways to lay out an orchard: First, the old method of planting in squares, which is the one so generally used in the past; and second, the new triangular method (recommended by Prof. J. E. Wickson and others), which is far better. By the old method trees were planted on the four corners of a square; by the triangular method the trees are planted on the three corners of an equal-sided triangle, and are so placed that the trees of any row are opposite the open spaces of the two rows adjoining it. By referring to the illustration at the bottom of this page it will be seen that in both methods the trees are equally distant, but in the triangular method the trees in the center rows are opposite the open spaces in the top and bottom rows, and because of this fact, the center row can be planted closer to the top and bottom rows, and at the same time all trees will be the required distance apart. This method also permits of the cultivation in three directions instead of two, as in the old way. Lastly, it accommodates a greater number of trees to the acre, which is explained in the following table.

	Old or Sq. Method	New or Triangular Method
Trees to Acre	49	58
	75	90
	108	128

Trees planted	30 feet apart each way	49	58
" "	24 " " " "	75	90
" "	20 " " " "	108	128

## DISTANCE FOR PLANTING

Apples, Standard . . . . .	30 to 40 ft.
Apples, Dwarf . . . . .	8 to 10 "
Pears, Standard . . . . .	18 to 20 "
Pears, Dwarf . . . . .	10 "
Peaches . . . . .	16 to 18 "
Nectarines and Apricots . . . . .	16 to 18 "
Cherries, Sweet . . . . .	18 to 20 "
Cherries, Sour . . . . .	15 to 18 "
Plums . . . . .	16 to 20 "
Quinces . . . . .	10 to 12 "
Grapes . . . . .	8 by 10 "
Currants . . . . .	3 by 5 "
Gooseberries . . . . .	3 by 5 "
Raspberries, Red . . . . .	3 by 6 "
Raspberries, Black . . . . .	3 by 6 "
Blackberries . . . . .	5 by 7 "
Strawberries, rows . . . . .	1 by 3½ "
Strawberries in beds . . . . .	1½ by 1½ "
Asparagus, in beds . . . . .	1 by 1½ "
Asparagus, in field . . . . .	1 by 3 "

## NUMBER OF TREES ON AN ACRE

40 feet apart each way . . . . .	28
30 feet apart each way . . . . .	50
25 feet apart each way . . . . .	70
20 feet apart each way . . . . .	110
18 feet apart each way . . . . .	135
15 feet apart each way . . . . .	205
12 feet apart each way . . . . .	300
10 feet apart each way . . . . .	435
8 feet apart each way . . . . .	680
6 feet apart each way . . . . .	1210
5 feet apart each way . . . . .	1745
4 feet apart each way . . . . .	2725
3 feet apart each way . . . . .	4840

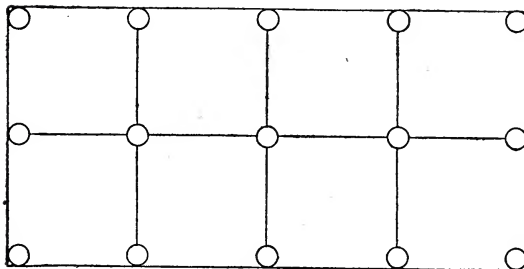

SQUARE METHOD

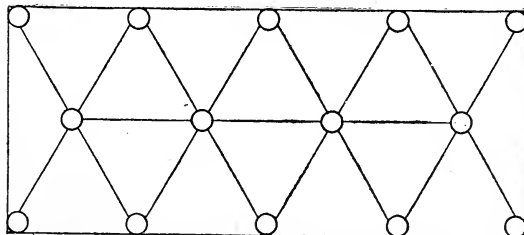

TRIANGULAR METHOD

To ascertain the number of plants required for an acre at any given distance, divide 43,560 (the number of sq. ft. in an acre) by the distance between the plants in the row, multiplied by the distance between the rows.

Example: Plants set in rows 4 ft. apart with the plants 2 ft. apart in the rows, gives each plant 8 sq. ft.; 43,560 divided by 8 gives 5445 plants per acre.

# Green's Special Collections

## Dwarf Pear Collection

23 Trees for \$4.20

- |            |                  |
|------------|------------------|
| 6 Duchess  | 3 Anjou          |
| 4 Seckel   | 3 Flemish Beauty |
| 4 Bartlett | 3 Wilder Early   |

All first-class orchard planting size.

**Special Price \$4.20**

(Sold Elsewhere for \$8.00)

## Green's Special Plum Tree Collection

6 TREES FOR \$1.25

Six Selected for the Home Garden

- |             |                    |
|-------------|--------------------|
| I Abundance | I Burbank          |
| I Niagara   | I Lombard          |
| I Bradshaw  | I York State Prune |

All first-class medium size trees.

**Green's Special Prices, \$1.25**

(Sold Elsewhere for \$2.25)

## Green's New Rose Collection

### 8 ROSE BUSHES FOR 98 CENTS

Red, White and Pink

- |                |                   |
|----------------|-------------------|
| 2 Magna Charta | I Crimson Rambler |
|                | 2 Dorothy Perkins |

- |                |                  |
|----------------|------------------|
| 2 Live Forever | I Madam Plantier |
|----------------|------------------|

All large 2-year-old bushes which will bloom the coming summer.

**Special Bargain Price 98c.**

(Sold Elsewhere for \$2.00)

## Green's Standard Pear Collection

*6 Trees all First-class Orchard Planting Size*

Special Price, \$125

- |            |                    |
|------------|--------------------|
| 2 BARTLETT | 2 SECKEL           |
|            | 2 CLAPP'S FAVORITE |

6 Trees all First-Class

**Orchard Planting Size for \$1.25**

(Sold Elsewhere for \$2.50)

## CHERRY COLLECTION No. 3

Six Grand Sweet Cherries for \$1.20

Green's New Sweet Cherry Collection

*Largest Two-Year Trees, 6 to 7 Feet*

- |                     |             |
|---------------------|-------------|
| 2 Green's Tartarian | 2 Gov. Wood |
|---------------------|-------------|

- |            |           |
|------------|-----------|
| I Napoleon | I Windsor |
|------------|-----------|

6 Trees, Special Price, \$1.20

(Sold Elsewhere for \$1.50)

## A BARGAIN IN APPLES

10 Splendid 2-year Trees for \$1.75

- I Northern Spy, 2 York Imperial, 2 Winter Banana, I Wealthy, 2 Ben Davis, I N. W. Greening, I Tallman Sweet.

10 TREES: First-class, 4 feet high and well branched.

**Special Bargain Price for 1912 is \$1.75**

(Sold Elsewhere for \$3.00)

## GREEN'S NEW GRAPE VINE BARGAIN

10 VINES FOR 98c.

Our offer is 2 Brighton Early Red; 2 Concord, black; I Moore's Early, black; I Regal, red; 2 Niagara, white; 2 Worden, black; all 2 year-old, first-class grape vines for 98 cents.

(Sold Elsewhere for \$2.00)

## Surprise Collection in Shrubs

13 Flowering and Foliage Shrubs and Vines

- 2 Althea, 2 Spireas, 2 Deutzias, I Weigela, I Purple Berberry, I Golden Elder, I Snowball, I Yucca, I Golden Willow, I Clematis Paniculata.

13 Extra Strong Specimens ready for blooming 1st season.

**Bargain Price for Spring 1911 is \$1.60**

(Sold Elsewhere for \$5.00)

## CHERRY COLLECTION No. 1

*26 Trees for \$3.48*

5 Early Richmond. Early sour.

10 Montmorency. Medium early sour.

5 English Morello. Late sour.

2 Gov. Wood (Light Colored). Earliest sweet.

2 Green's Black Tartarian. Medium sweet.

2 Napoleon (Red). Late sweet.

All first class, medium size trees two years old.

**Bargain Price, All for \$3.48**

(Sold Elsewhere for \$6.00)

## Green's New Quince Collection

*8 First-class Trees—3 to 4 Feet High All for \$1.98.*

- |          |                    |
|----------|--------------------|
| 3 Orange | 3 Champion         |
|          | I Meech's Prolific |
|          | I Rea's Mammoth.   |

All trees used in this collection, first-class 3 to 4 feet high.

**Bargain Price, All for \$1.98**

(Sold Elsewhere for \$4.00)





# APPLE TREES

## THE APPLE IS "KING OF FRUITS"

**N**O other fruit succeeds over so wide a range of territory and under such diversified climatic conditions, and no other fruit brings so sure a return to the grower in proportion to time and money expended upon its production. With proper selection of varieties, location of soil, and subsequent intelligent management, there can be but little risk in planting the apple, which is now no longer a luxury but a staple article of food. The apple has few rivals among cultivated fruits. Its mild and pleasant acid is a panacea for many of the ills that the human race is heir to. What fruit can be more pleasant to the palate or more beautiful to the eye than the rich ripe apple when plucked fresh from the tree, or what more luscious and healthful when cooked? Who does not remember with extreme delight the delicious baked apples served with sugar and cream or the apple dumpling or apple pie "that mother used to make?"

Select an elevated site for any kind of orchard in preference to low ground, unless the low ground is located near a large body of water, which protects it from frost. In planting an apple or other orchard the best method is to mark out the land with an ordinary corn marker, the same as for planting corn; then locate the trees in every fifth row, if that is the distance you desire. In this way your trees will form rows from every point of view, without any trouble in sighting or sticking stakes.

### Prices of Apples and Crabs

Except where otherwise noted. All prices subject to change without notice.

	Each	10	100
First-class Largest Size,	35 cents	\$3.25	\$30.00
First-class Medium or Orchard Planting Size,	30 "	2.75	25.00
First-class Smaller Size, Branched,	25 "	2.25	20.00

All trees carefully graded. The lighter grades are clean nice trees, with good roots, well branched, for practical purposes equal to the heavier grades.

### PRICES OF RARE VARIETIES: McIntosh, Baldwin and Green's Baldwin

	Each	10	100
First-class Largest Size,	45 cents	\$4.00	\$35.00
First-class Medium or Orchard Size,	40 "	3.50	30.00
First-class Smaller Size, Branched,	35 "	3.00	25.00

See mailing pages of this catalog for prices on apple trees and other items by mail. See paragraph "Rates" on inside front cover.

## SUMMER AND AUTUMN APPLES

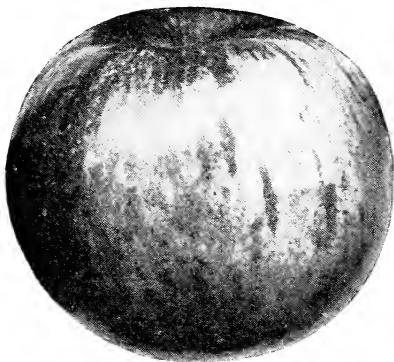

DUCHESS OF OLDENBURG

**DUCHESS OF OLDENBURG**—A large, beautiful, hardy apple; roundish, streaked red and yellow; tender, juicy, pleasant; a kitchen apple of best quality, esteemed by many for dessert. Tree a vigorous, fine grower, and an early and abundant bearer. September. Succeeds well in east and northwest. The hardiest good fall apple. Free from blight, a sure cropper, hardy as an oak.

**RED ASTRACHAN**—Large, roundish, nearly covered with crimson, and with an exquisite bloom on the surface of the fruit; an apple of extraordinary beauty and first rate quality. July and August.

**YELLOW TRANSPARENT APPLE**—If you want the best and most productive summer apple, plant Yellow Transparent. It has succeeded well at Green's fruit farm, where it has borne fruit in nursery rows and on orchard trees the second year planted. It is a strong upright grower and a great bearer.

**MAIDEN'S BLUSH**—Medium size, flat, quite smooth and fair; pale yellow with beautiful red cheek; tender, sprightly, pleasant acid flavor. Good grower and good bearer. September and October.

**POUND SWEET, (Pumpkin Sweet)**—A very large, round, yellow russet apple, very sweet and rich. Tree a vigorous, rapid, upright grower; valuable. Oct. and Nov.

**ADDITIONAL VARIETIES**—In addition to the varieties of summer and autumn apples described, we have the following varieties in limited quantities; Carolina Red June, Gloria Mundi and Early Harvest.

READ INSIDE FRONT COVER PAGE BEFORE PLACING YOUR ORDER.



Summer and Autumn Apples—Continued

**FALL PIPPIN**—The old favorite, large, light colored fall variety without which no home orchard is complete.

**GRAVENSTEIN** — Large, striped, fine quality, one of the best fall sorts.

**FANNY**—A late summer apple of medium size; bright red in color, resembling the Fameuse. Flesh white, crisp, tender, juicy, subacid.

**FAMEUSE (Snow)**—Medium, deep crimson, flesh white, of best quality.

WINTER APPLES



YORK IMPERIAL

**YORK IMPERIAL** (Johnson's Fine Winter)—Medium, white, shaded with crimson in the sun, juicy, crisp, mild sub-acid; tree moderately vigorous and productive. November to February. This is a large and beautiful red winter apple, originating in Pennsylvania, where it is a great success. It comes into bearing early and succeeds over a wide extent of country, bearing regular and heavy crops. Its foliage and fruit are free from scab; its skin is yellow covered with bright red and striped; it is a good shipper, bringing the highest price. The peculiarity of YORK IMPERIAL is that though beautiful in form it is a little lop-sided. Its bright red color sells the fruit. What orchardists are continually seeking is a red apple the trees of which are productive and thrifty. Red apples always sell well. Here is a bright red apple which will attract any buyer who visits your orchard. This is the leading variety for Pennsylvania. It is very hardy and suited to any part of the country.

**BLenheim PIPPIN** (Blenheim Orange)—Large, roundish, deep orange, dark red stripes next sun, often mixed with russet; white flesh, crisp and juicy. November and February.

**STARK**—A hardy winter apple; tree a good grower, upright and spreading; good bearer, and much valued as a late keeper and fine market sort; fruit large greenish yellow, shaded and striped with dark red and sprinkled with brown dots; good to best. January to June. The Stark is now recognized as a leading variety for commercial orchards. In New York State and in New England especially it is being planted in large lots.

**NORTHWESTERN GREENING**—A Wisconsin seedling of great value; has stood the most trying tests and found to be equal to Wealthy in point of hardiness; fruit large, smooth, greenish yellow; flesh fine grained, juicy, firm, good quality. January to April.

**RAMBO**—Medium, round and flat, yellowish-white in the shade, streaked and splashed with pale yellow and red in the sun. Oct. to Jan.

**GANO**—Somewhat resembling Ben Davis, but a great improvement on that variety. Very valuable for the middle west and south, western states and a variety that will help sell the orchard every time. Very productive. Dark red in color.



NORTHWESTERN GREENING

AN INFERIOR TREE IS DEAR AT ANY PRICE.



Winter Apples (Continued)



BALDWIN

**BALDWIN** — (Red Winter Apple) — What the Bartlett pear is to pears, the Baldwin is to apples for the Eastern and Middle States. While sufficiently hardy for these sections, it will not endure the severe climate of the Northwest. In Western New York the advice used to be in planting a thousand trees, plant nine hundred and ninety-nine Baldwins, and plant the other tree a Baldwin also. No variety yields larger crops or bears shipment better, or is more attractive in color and size and shape, than the Baldwin. For a commercial orchard it can be relied upon. Large, bright red, crisp, juicy, and rich; tree vigorous, upright, and productive. In New England, New York, Ontario and Michigan, this is one of the most popular and profitable sorts for table or market. **Largest size, 45 cents each; medium size, 40 cents each; smaller size, 35 cents each.**

**WAGENER** (Red Winter Apple)—Wagener is a beautiful winter apple. It is supposed to be a seedling of the Northern Spy. It is of the highest quality, the flesh being crisp, tender and aromatic. It succeeds well East and West. All successful fruit growers desire such an apple as the Wagener, not only for their own eating, but as an attractive fruit to market at home or abroad. Medium to large; deep red in the sun; flesh firm, sub-acid and excellent. Tree a vigorous, handsome upright grower, and very productive; an excellent variety.

**GREEN'S IMPROVED BALDWIN** — Brighter and better quality than old Baldwin. Tree more vigorous grower. Discovered by C. A. Green. Flesh tender, delicious. A long keeper. **Largest size, 45 cents each, medium size, 40 cents each, smaller size, 35 cents each.**

**YELLOW BELLFLOWER** — Season, winter. Hardy, large size, beautiful golden color, often with red blush; conical in shape. Flesh very tender and fine grained, crisp, juicy, sub-acid, of excellent quality. November to April.

**A BARGAIN IN APPLES**

**10 Splendid 2-year Trees for \$1.75**

1 Northern Spy, 2 York Imperial, 2 Winter Banana, 1 Wealthy, 2 Ben Davis, 1 N. W. Greening, 1 Tallman Sweet.

**10 TREES:** First class, 4 feet high and well branched.

**Special Bargain Price for 1912 is \$1.75**

(Sold elsewhere for \$3.00)

Green's Nursery Co.,  
Rochester, N. Y.

Bethesda, Maryland, April 5, 1911.

Gentlemen:—I received my trees yesterday all in fine shape, and I must say that I am more than pleased with them. My neighbors are asking how I managed to get such a fine lot of trees for the money, and I tell them it was by dealing with GREEN the reliable nurseryman.

Yours very truly,  
WM. A. COLLINS.

**A SAFE RULE IS "NOT THE CHEAPEST BUT THE BEST."**

Winter Apples (Continued)



A PLATE OF NORTHERN SPY APPLES

**NORTHERN SPY**—This superior big, red winter apple originated near Rochester, N. Y. It has no superior for beauty and quality. When at its best it is of large size, and is an abundant bearer. The fruit is held on a long, slender stem, which sways in the wind, therefore the Spy does not blow off from the tree. It is a good keeping apple. Season, December to February. This is one of the leading if not the best variety next to the Baldwin for New York, Pennsylvania, New Jersey, Indiana, Michigan and the New England States.

**KING** (King of Tompkins Co.)—A red winter apple. When you see in the market apples of extraordinary size, beautiful red in color, specimens that attract the attention of everybody who passes by, you may know that these are the King apple, an appropriate name since it is of the largest size and possessed of the greatest beauty. The market is never fully supplied with this variety, since its size and beauty make it in great demand. Tree a vigorous grower, good bearer and hardy. It is also attractive, is always in great demand in the market. Last year dealers were looking everywhere for Kings. Do not fail to plant King Apple.

**McINTOSH RED**—A hardy Canadian variety. Medium size, nearly covered with dark red. Flesh white, fine, very tender, juicy and refreshing with attractive quince-like flavor. A good annual bearer. A very hardy variety, fruit of which is very attractive in appearance, of deep red color, good size, the flesh very tender and delicious. It is especially desirable for fancy trade. It comes into bearing young, yielding large crops of good fruit almost annually. **Largest size 45 cents each, medium size 40 cents each, smaller size 35 cents each.**

**BISMARCK APPLE**—An attractive apple in color and shape, the skin being a bright yellow, covered with bright carmine. One feature of the Bismarck which recommends it to many people is that it bears fruit at a very early age. On a transplanted two-year-old standard tree we counted 26 handsome apples. The fruit is of large size, specimens having been grown weighing nearly two pounds each. The flesh is yellow, tender.

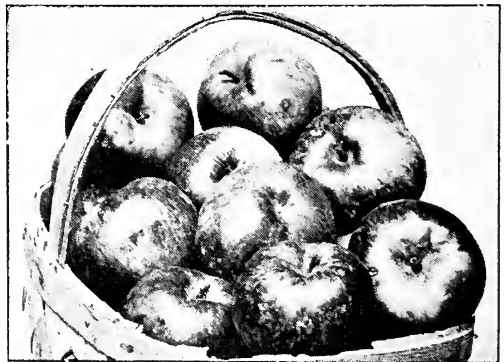

A BASKET OF McINTOSH APPLES

Tree planting involves years of outlay, care and waiting, and no planter can afford to handicap himself with inferior specimens.



Winter Apples (Continued)

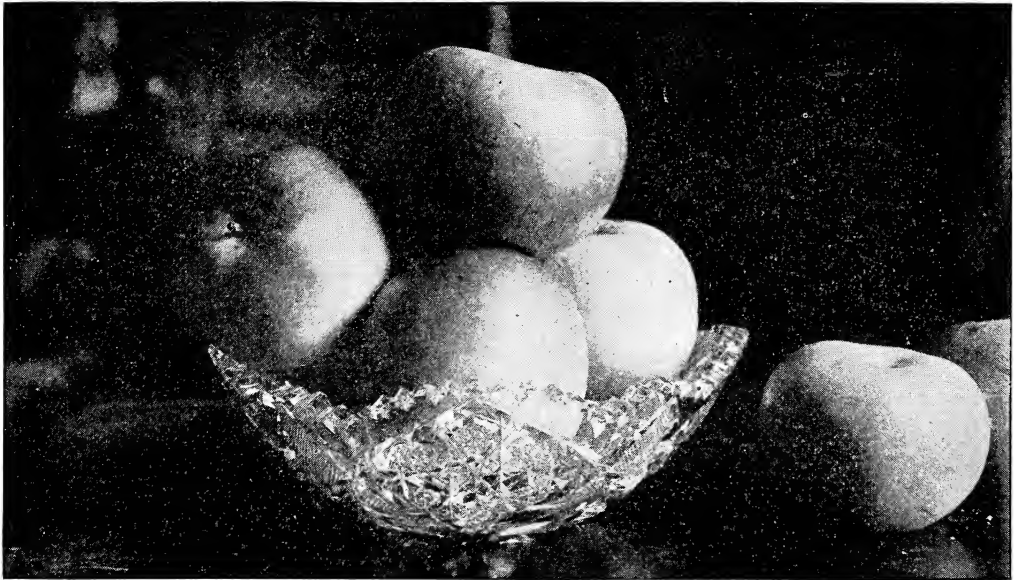

WINTER BANANA

**WINTER BANANA**—Very handsome; golden yellow, with tint of red on the sunny side; flesh yellowish-white; excellent sub-acid flavor resembling a Banana. January to July. It is of better quality than Swaar, says C. A. Green and Prof. H. E. Van Deman. The tree is vigorous and hardy. It is a great bearer, the fruit is uniformly fair and handsome, the color of pure gold, with red blush. The fruit is large and keeps all winter. It smells and tastes like a banana. Plant the Banana Apple tree. A friend told me that three year old trees bore fruit last fall. Banana is an early fruiting variety. We have been growing Banana apple at Green's fruit farm for many years. The tree is a good grower. No orchardist should feel satisfied without having the Banana in his orchard. Dec. to Apr.

**JONATHAN**—Medium, roundish, yellow, nearly covered with red, fine grained, tender and finely flavored. Tree slender and spreading with light colored shoots. Great apple of the west and northwestern states. Succeeds at east also. Most beautiful of apples. Season November to April.

**STAYMAN'S WINESAP**—This is a large reddish apple of superior quality. It has a delightful flavor, and tender flesh. It is a great favorite throughout the west.

**PEWAUKEE**—Raised from the seed of Oldenburg. Fruit medium to large, roundish oblate; skin bright yellow, striped and splashed with dark red; flesh white, tender, juicy, sub-acid. Esteemed especially for cold climates, on account of its hardness. We are often asked to supply a red winter apple that is hardy enough for Iowa, Minnesota, Maine and Vermont. Pewaukee is that variety. Its parentage tells the story. It is like Oldenburg in hardness. Tree is healthy and long-lived, comes into bearing early and is a reliable cropper, often yielding heavy crops of fruit annually. It is especially valuable for sections where hardness and productiveness are the chief objects. November to May.

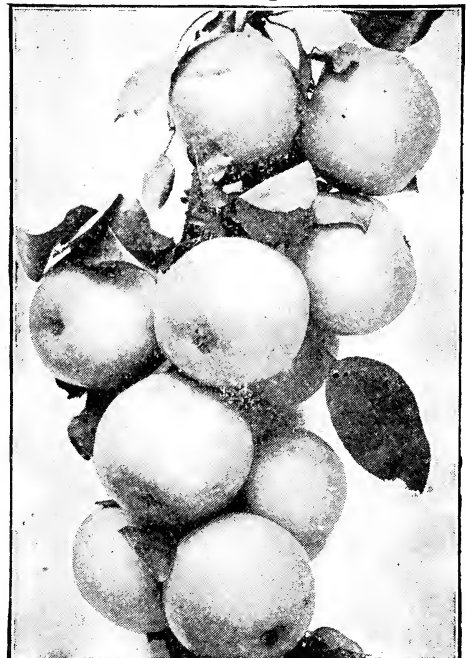

PEWAUKEE

A VERY SLIGHT DIFFERENCE IN FIRST COST MAY MAKE A WORLD OF DIFFERENCE IN RESULTS.

Winter Apples (Continued)

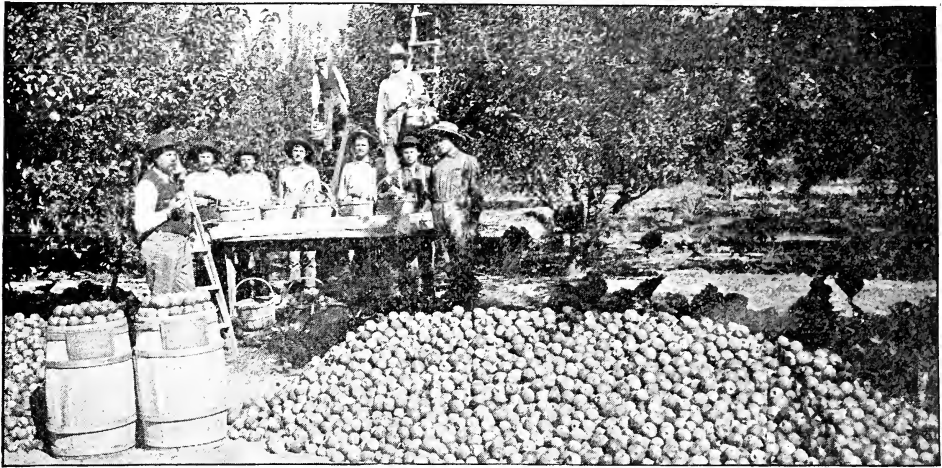

BEN DAVIS—A SURE AND HEAVY BEARER.

**BEN DAVIS**—Large, handsome, striped; a valuable late keeper. December to March. It is hardy and attractive, succeeds wherever apples are grown. The market men like it, and the customers do too, else they would not continue to buy it. There is no apple that has more favor on account of its hardiness, productiveness, beauty and endurance in shipping. It is excellent for cooking. There are better apples, but where Ben Davis succeeds one can be sure of success, owing to its regular and heavy bearing.

It is considered by many of the large orchardists to be the best money maker of them all because it bears regularly and very heavily, and owing to the unusually attractive appearance of its fruit there is always a great demand for this variety in the market. It is very fine for cooking and culinary purposes, and the fact that the demand for it still continues seems to prove that it stands in good favor with the people.

**ROXBURY RUSSET**—Medium to large. Surface rough, greenish covered with russet. Tree free grower, spreading; a great bearer. Keeps until June.

**TOLMAN SWEET**—Medium size; color, light yellow; flesh white, firm, rich, and very sweet. Excellent for winter baking. November to April. This is the old favorite, highly prized for baking, etc. Productive, an early bearer, long keeper, bearing shipment well.

**GREENING, RHODE ISLAND**—Large, green; tender, rich, sub-acid; productive, very popular. December to April. This large and superior winter apple is famous over a large extent of country, more highly prized for cooking and eating than any other. A good keeper. Beautiful yellow in color when ripe, a most abundant yielder, producing immense crops.

**WINESAP**—Large, roundish, oblong; deep red color, with a few streaks and a little yellow ground appearing on the shady side; flesh yellow, firm, crisp, with a rich, high flavor; quality very good, and highly esteemed in the South and Southwest. Dec. to May.



RHODE ISLAND GREENING

Green's Nursery Co.,  
Rochester, N. Y.

Schenectady, N. Y., April 18, 1911

Gentlemen:—My order of trees from your nursery arrived in excellent condition. They are without any exception the finest trees I ever set out. Accept thanks for the premiums sent with trees.

Yours very truly,

R. F. D. No. 5, Box 39.

Robert Fisher.

READ INSIDE FRONT COVER BEFORE PLACING YOUR ORDER.



## Winter Apples (Continued)

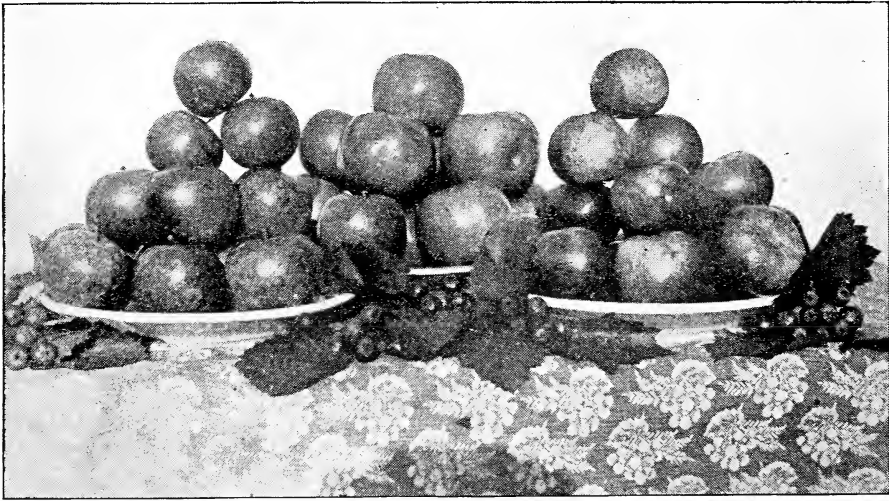

PLATES OF WEALTHY APPLES

**WEALTHY APPLE**—This is a beautiful hardy winter apple, originating in Minnesota. It is gaining in popularity each year on account of beauty and quality, as well as its hardiness. It is productive and an acquisition anywhere. Fruit large, roundish; skin smooth, oily, covered with a dark red. Flesh white, tender, juicy, vinous, sub-acid; quality very good. This is one of the most desirable varieties for Minnesota, Wisconsin, Iowa, Nebraska, as well as the Eastern and Middle states. In season it differs according to locality; in New York and neighboring states its season is December to February and earlier in others.

**SHIAWASSEE BEAUTY**—Fruit medium to large, skin pale yellow with attractive red splashes and striped with carmine; flesh white, fine, crisp, tender and juicy; quality very good, season October to January.

**WISMER'S DESSERT**—Tree very hardy and vigorous in growth; bears early and regularly and is a first-class shipper; medium to large in size, skin smooth and brilliantly colored; juicy, melting, buttery and free from fiber, especially fine for dessert.

**NEWTOWN PIPPIN** (Albemarle Pippin)  
—This is one of the best apples for shipping to foreign markets. When fully ripe it is yellow with a red cheek and a smooth skin. It is highly fragrant and succeeds well in many sections of the country.

**GRIMES GOLDEN**—Medium to large size, round, rich golden yellow, sprinkled with light gray dots; flesh crisp, tender, rich and juicy, sprightly. Tree hardy, vigorous and productive. Jan. to April.

**WALBRIDGE**—Medium, handsome striped with red, quality good; tree a vigorous grower and productive; hardy and desirable for planting in northern sections. Jan. to May.

**MAMMOTH BLACK TWIG**—Resembles a large Winesap. Dark red. A very profitable variety to plant for market. It is productive and a long keeper. If a late winter apple is desired you will make no mistake in adding it to your list. Season, Dec. till April.

**WOLF RIVER**—Hardy, originating in Wisconsin, and for many years has successfully stood that rigorous climate. Fruit is very large, some specimens weighing 27 ounces; round, flattened, conical, highly colored red. An excellent cooking fruit. We know of no other variety that should bring the orchardist in more money than Wolf River.

**HUBBARDSTON NUNSUCH**—Large, striped yellow and red; flesh yellow, juicy and tender, with an agreeable flavor of acidity and sweetness; of the finest quality and very valuable; bears regularly. Nov. to Jan.

**Green's New Collection****8 Apple Trees all Largest Size**

1 Wolf River, 1 Wealthy, 1 York Imperial,  
1 Pewaukee, 1 Ben Davis, 1 Transcendent  
Crab, 2 Winter Banana.

**Special Price for Spring 1912, \$2.50**

(Sold elsewhere for \$4.00)

**GREEN GIVES "FAIR PLAY AND HALF THE ROAD."**

**Winter Apples (Continued)**

**SUTTON BEAUTY APPLE**—Medium to large, roundish; waxy yellow, striped with deep carmine; flesh white, sub-acid; tender, juicy, good. A long keeper. January to February.

**ROME BEAUTY APPLE**—This is a hardy, large and handsome apple, almost entirely covered with bright red; of high quality. Dec. to Mar.

**AMERICAN BLUSH**—It is an apple that should be growing in every garden and orchard. Fruit large, roundish; color bright red or yellow skin; flesh yellow, with a fine, rich, aromatic flavor, sub-acid.

**NORTH STAR**—Tree thrifty, perfectly hardy, a good cropper; fruit size and appearance of Duchess but more solid and richer; flavor same and keeps until spring.

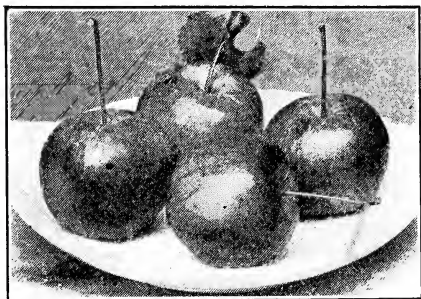

TRANSCENDENT CRAB

**TRANSCENDENT CRAB APPLE**—It is perfectly hardy everywhere, and an immense bearer, yielding large crops every year. It is also a rapid grower and often bears fruit three years after planting. The color of this crab apple is as bright as the brightest red rose. These trees were beautiful objects when thus laden with bright red apples. The fruit of this crab is held in great esteem by housewives for making jelly, pickles and preserves. They can be dried, cooked, canned, or preserved with the skin on, saving a great amount of trouble. September.

## DWARF APPLES

Dwarf apples commence bearing fruit the second year after planting and as they do not attain as large a size as standard trees, they are especially desirable for village or city gardens. The big advantage of these dwarf trees is that they do not attain a size any greater than peach, plum, etc, and this makes them very desirable for gardens in the city where space is limited. Heretofore city people have been obliged to buy all their apples because the size of their garden plot would not enable them to plant standard trees on account of the amount of space these standard trees required. These dwarf trees bear when very young and bear very abundantly. There is no question as to the desirability of being able to go out into your own fruit garden and pick fruit from trees of your own growing and eat it when in the freshest condition. These dwarf trees open up a new avenue to the people who have gardens of a limited size.

**Price of Dwarf Apples—each 40c, \$3.50 per 10.**

These dwarf apple trees are first class, well branched, but are not so large as standard trees.

**The Varieties Offered are:** Baldwin, McIntosh, Wealthy, Red Astrachan, Yellow Transparent, Duchesse of O, Bismarck, Early Strawberry, Fameuse (Snow), Gravenstein.



DWARF APPLE TREES

Green's Nursery Co.,  
Rochester, N. Y.

North Hampton, N. H., May 6, 1911

Gentlemen:—I am perfectly delighted with my trees, they are much larger and better than you represented them to be. Both the large and small fruits are heavily rooted and all are stocky and thrifty looking. We have never seen as fine a lot of trees come from any nursery and every one who has seen them have said the same. If there is one tree that does not live no fault will be laid upon you. Whatever trees I buy hereafter will all come from Green's Nursery Co.,

Yours very truly, Mrs. Frank Marston.

**THE TEST OF A PUDDING IS IN EATING IT, AND OF TREES BY BUYING A FEW.**



# CHERRY TREES

**T**HE cherry thrives best on a sandy or gravelly soil, and there attains its highest perfection, but it will do well in any situation except a wet one. It is one of the most ornamental of all fruit trees. With its delicious and refreshing fruit it is very desirable for planting near the dwelling, where beauty and shade as well as fruit are much sought for and so desirable.

We divide cherries into two classes; "Hearts and Bigarreaus," and "Dukes and Morellos." The first are strong and vigorous growers, making large, open spreading heads or tops, and are the best suited for the purpose of shade and produce large heart shaped, sweet fruit. The Dukes and Morellos are all of a slower growth, more hardy and less liable to get injured by bursting of the bark. They generally produce acid fruit.

A good bearing orchard 8 to 10 years old, providing that the fruit sold at the average price, should bring about \$450 per acre. The trees begin to bear very young and produce fruit every year, for which there is an abundant market.

## ORDER OF RIPENING

The varieties of cherries we offer ripen in the following order:

### DUKES AND MORELLOS (Sour Varieties)

Dyehouse, May Duke, Early Richmond, Olivet, Ostheime, Montmrency, English Morello.

### HEARTS AND BIGARREAU (Sweet Varieties)

Gov. Wood, Green's Tartarian, Yellow Spanish, Napoleon, Lambert, Schmidt's Bigarreau, Centennial, Bing, Windsor.

## Prices of All Varieties of Cherries—All 2 to 3 Year Old

	Each	10	100
First-class Largest Size	25 cents	\$2.00	\$15.00
First-class Medium or Orchard Planting Size	20 "	1.50	11.00
First-class Smaller Size, Branched	15 "	1.00	8.00

(SEE PARAGRAPH "RATES" ON INSIDE FRONT COVER)

**NOTE:**—Our prices are the same on all varieties of 2 to 3 year old cherry trees, both "Hearts and Bigarreaus," (Sweet) and "Duke and Morellos," (Sour).

## DUKE AND MORELLO CHERRIES (Sour)

**DYEHOUSE**—A hardy and valuable cherry. Unquestionably the earliest cherry, ten days earlier than Richmond, fine quality, its early bearing remarkable as its great hardiness. Often bears at two years old, and has the appearance of being covered with a scarlet cloth, such is the abundance of the fruit. Has the smallest pit of any cherry known; a splendid keeper and free from knots. For tarts, pies, and especially for canning, it has no superiors among cherries. June.

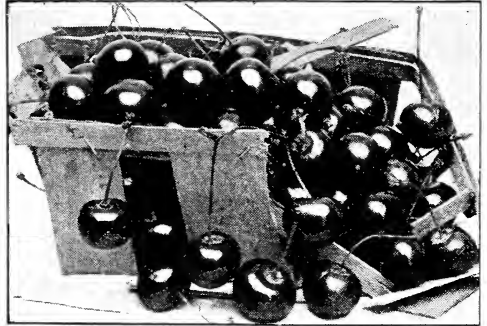

A BASKET OF DYEHOUSE CHERRIES

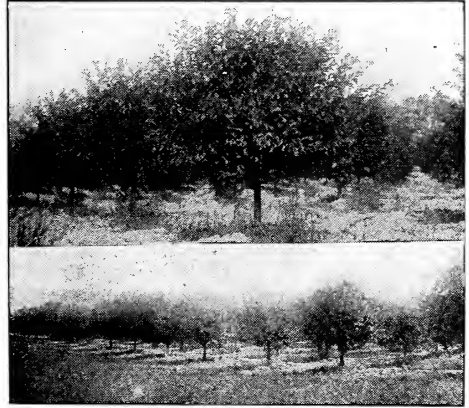

DYEHOUSE CHERRY ORCHARD AT ROCHESTER, NEW YORK

**MAY DUKE CHERRY**—This is one of the good old standbys which has been so popular for many years in the past, both in the East and West, where it has been largely planted and where it has rewarded the planter by large crops of profitable fruit. The color of this cherry gradually changes from a bright red to nearly black when fully ripe. The flesh is red, becoming dark purple later; is very juicy and melting, rich, acid and of superior quality. It must remain on the tree until fully ripe in order to develop its best character. Season very early. The tree is very hardy and adapted to all localities.

**REMEMBER THAT APPLE AND PEACH TREES ARE SCARCE THIS YEAR. WE HAVE A LARGE SUPPLY AT PRESENT.**

Duke and Morello Cherries (Continued)

**MONTMORENCY**—(See cut on opposite page.) King of the hardy cherries. Large, bright, shining red, acid, late, valuable. Hardy and productive. Canning houses demand this variety. You cannot make a mistake in planting it. "For home use and market the Montmorency is valuable." It is a safe, reliable, worthy favorite. More money has been made with Montmorency than with any other. No one sees a glut in the market of the large showy Montmorency. Eighty per cent. of our new orchard will be Montmorency. We have grown hundreds of bushels. The Montmorency brings twice the usual price in market. Plant Montmorency.

Montmorency Cherry is not surpassed in value by any other cherry in the world. It ripens rather late in the season when cherries are scarce. The past season I saw a row of Montmorency cherry trees planted by the roadside. These trees were branched low, which makes picking easy with short ladders. The trees were so densely filled with the bright red fruit they were as handsome as rose bushes. I never before saw such a beautiful sight in the way of cherries. This cherry and all cherries are attracting more attention each year. Cherry orchards are found to be profitable. There is no more attractive tree for the home ground than the cherry in bloom and fruit.

(See Cut of Montmorency on Opposite Page)



MONTMORENCY CHERRY ORCHARD

This photograph was sent to us by one of our patrons who writes as follows:

"Dear Sirs: You will find on the back of this card a photograph of my Montmorency cherry orchard. The trees were furnished me by Green's Nursery Company in 1904 and are much larger than picture shows. They have a good crop on this year. 299 out of 300 I bought are alive and every one of them *True to Name*." Yours respectfully,

CHAS. SANDS, Traverse City, Mich.

**CERTIFICATE**

This is to certify that the stock in the nursery of Green's Nursery Co., of Rochester, County of Monroe, State of New York, was duly examined in compliance with the provisions of Section 305, of the Agricultural Law, and it was found to be apparently free from any contagious or infectious disease or diseases, or San José scale or other dangerously injurious insect pest or pests. This certificate expires Sept. 1, 1912.

Dept. of Agriculture, Albany, N. Y. R. A. PEARSON, Commissioner of Agriculture.  
Dated Sept. 1, 1911.



**PLANT MONTMORENCY HARDY RED CHERRY**

**READ INSIDE FRONT COVER BEFORE PLACING YOUR ORDER.**



## DUKE AND MORELLO CHERRIES (Sour)

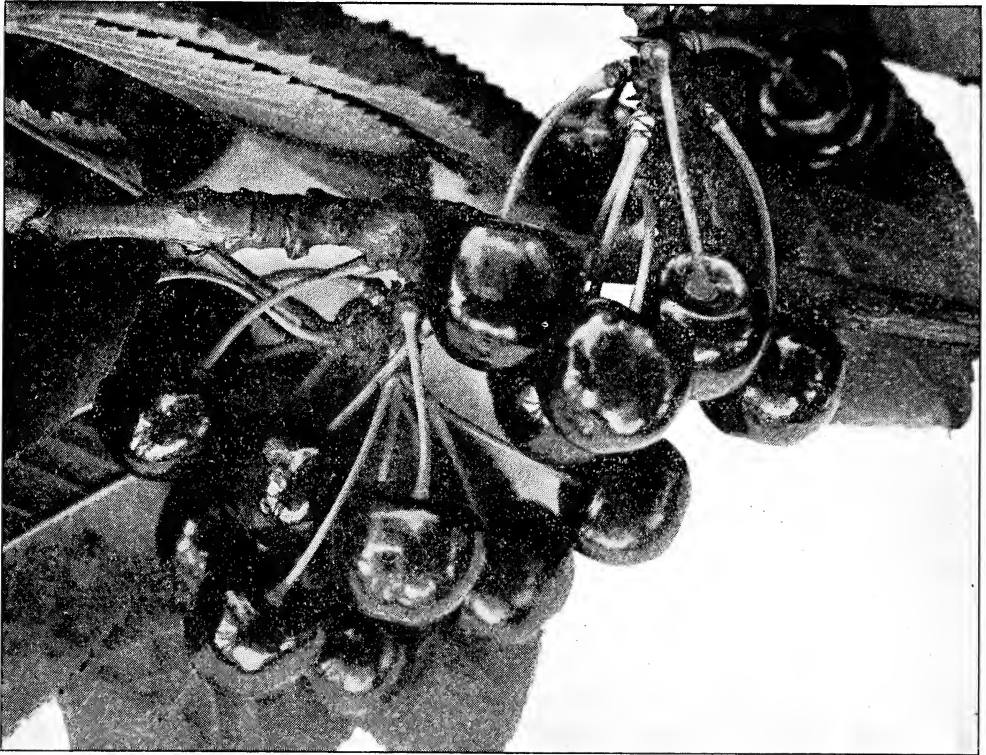

EARLY RICHMOND CHERRIES

**EARLY RICHMOND CHERRY**—This is a hardy cherry, fruiting on young trees soon after planting. We have at Green's fruit farm quite an orchard of Early Richmond cherry trees that are heavily loaded with fruit almost every year. The fruit does not rot upon the trees, and can be left without picking longer than most varieties. The trees bear fruit regularly each year, and the orchard has been highly profitable. We allow the trees to branch near the ground so that it will not require long ladders to gather the fruit. This is a great convenience. By driving a wagon between the rows a large amount of fruit can be picked from the platform of such wagon. Early Richmond is a great favorite throughout the West and Northwest, where only hardy varieties succeed. The tree is a free grower; hardy, healthy and very productive. One of the best. "If I could plant but one cherry it would be Early Richmond," says *American Agriculturalist*. For Illinois, Early Richmond can be relied upon for market. It is a safe, reliable, worthy favorite. Fruit, medium size, round, dark red flesh, melting, juicy and acid, unsurpassed for hardiness and cooking purposes, a great bearer. June.

### Cherry Orchards are Veritable Gold Mines.

One of the large orchard companies of the middle west writes as follows:

"No fruit crop brings larger or better returns than cherries, and it is strange that they are not more largely planted commercially. They will thrive and produce under more careless cultivation than any other fruit we know, yet they respond quickly to care and should be cultivated at least until the time when they come into bearing.

Small fruits, gooseberry, currant, raspberry, black-berry, etc., can be planted profitably between the rows in your cherry orchard and will easily take care of the expense of your orchard, and more until your trees come into bearing. This plan is being followed in many cherry regions. We recommend it."

### CHERRY COLLECTION No. 1

26 Trees for \$3.48

- 5 Early Richmond. Early sour.
- 10 Montmorency. Medium early sour.
- 5 English Morello. Late sour.
- 2 Gov. Wood (Light Colored). Earliest sweet.
- 2 Green's Black Tartarian. Medium sweet.
- 2 Napoleon (Red). Late sweet.

All first class, medium size trees two years old.

**Bargain Price, All for \$3.48**

(Sold Elsewhere For \$6.00)

Notice page devoted to "How to Plant." Much depends upon the planter and planting. Fit the ground carefully before planting an orchard or berry field.



Duke and Morello Cherries (Continued)

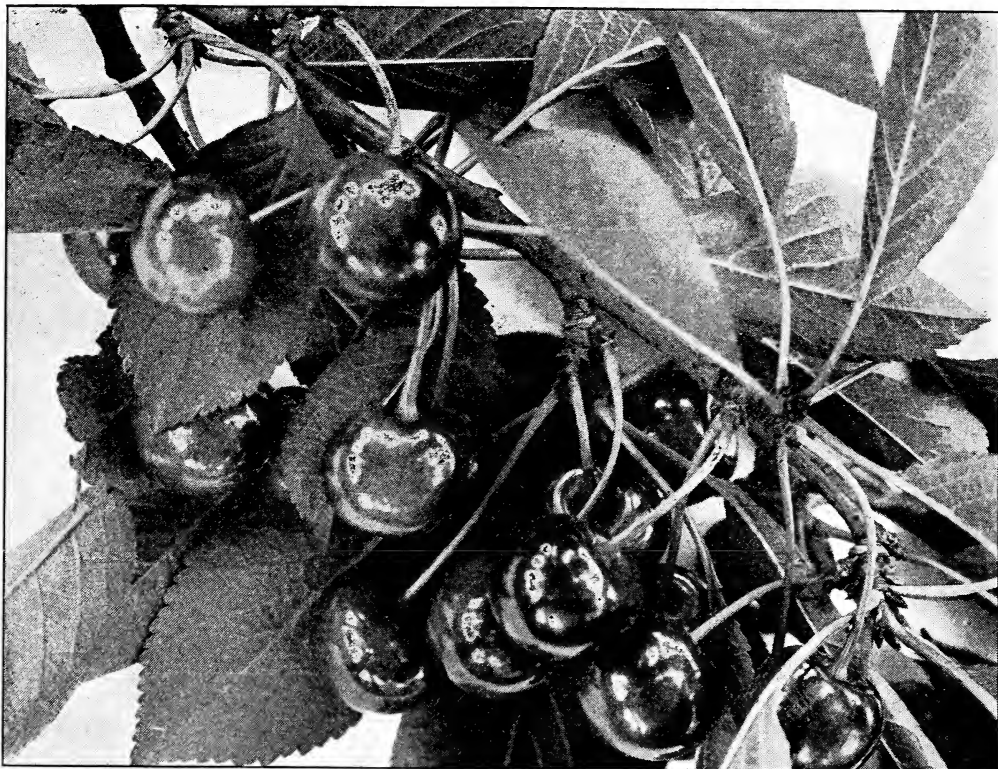

ENGLISH MORELLO CHERRY

**ENGLISH MORELLO**—Without doubt one of the most valuable of this class. English Morello is late and much liked by canning establishments. It is one of the few varieties that seem to succeed well with neglect. Birds do not bother it, May bugs shun it, rot is unknown to it, and all in all it is one of the safest cherries to plant. Easily grown, generally producing a heavy crop. Fruit, dark red; quality good, with a rich acid flavor. Tree very hardy and recommended for extremely cold latitudes.

Early Richmond, Montmorency and English Morello make a very fine combination of varieties to plant. They ripen in the order named above with ample time between the season for ripening of each, to enable growers to harvest each variety to the best advantage.

**OSTHEIM**—A large and hardy Russian cherry; has been tested and found valuable; has done remarkably well in this state, Kansas, Minnesota and elsewhere. It is the latest of all cherries, always holds its fruit, and is invariably large, productive and good in every way. The great cherry for the West. One of the best and most profitable sorts. A moderate grower, bears early, is very productive; fruit large, liver-colored, juicy, rich, almost sweet.

**LATE DUKE**—Large; light red; late and excellent. End of July.

**CENTENNIAL CHERRY**—A large, light colored sweet cherry; flesh very firm, thus making it one of the most valuable of the sweet varieties for shipping. Resembles Napoleon in appearance, of which it is a seedling, but it is larger and more oblate in form. Tree a handsome grower. Its sweetness is very pronounced, being exceedingly sugary.

**CHERRY COLLECTION No. 2**

10 of the best Sour Cherries for \$1.95  
Green's Special Sour Cherry Collection

*First Class Largest Two-Year Trees*

1 Dyehouse 3 Early Richmond  
5 Montmorency 1 English Morello

10 Trees Special Price \$1.95

(Sold Elsewhere for \$3.00)

**DON'T OVERLOOK THE POULTRY OFFER ON LAST INSIDE PAGE OF COVER.**



HEARTS AND BIGGAREAUS (Sweet)



GREEN'S BLACK TARTARIAN CHERRY

**GREEN'S TARTARIAN CHERRY**—Fruit of the largest size, frequently measuring an inch in diameter; flesh dark, half tender, with a peculiar liver-like consistency, rich, nearly destitute of acid, of fine flavor. The vigorous growth and great productiveness of the tree, and the large size and mild, sweet flavor of the fruit, render this variety a general favorite. This grand reliable sweet cherry is a great favorite. You should not fail to plant Green's Tartarian black cherry. Good for eating fresh from tree, canning and market. In front of our Rochester house are two trees which are a wonder to all who see them. They never fail to bear a heavy crop of fine fruit. The trees are forty years old. They have reached an age when most cherry trees begin to fail and to become unproductive, but these trees are as productive as in their earlier years. A notable peculiarity of the fruit upon these trees is that it remains on the trees in an eatable condition for nearly three weeks. I have never known cherries to remain so long upon the trees. The fruit from these trees sells in the market more readily than any other fruit we are acquainted with. It is accepted by our market-men as the Black Tartarian. It has much the same appearance as the Black Tartarian, and yet we have never known that good old variety to remain so long in perfect condition upon the trees, which is a desirable feature in prolonging the season for family use. We call it Green's Tartarian Cherry, not to indicate that it is a new variety, but to indicate that it is what we represent it to be—a superior strain of the Black Tartarian.—First of July.

**YELLOW SPANISH**—Large, pale yellow, with a bright red cheek in the sun; flesh firm, juicy and delicious; one of the best, most beautiful and popular of all light colored cherries. Tree erect, vigorous and productive. End of June.

**SCHMIDT'S BIGARREAU**—Fruit large, deep mahogany color; flesh dark, tender, juicy, fine flavor. First of July.

<b>CHERRY COLLECTION No. 3</b>
Six Grand Sweet Cherries for \$1.20
<b>Green's New Sweet Cherry Collection</b>
<i>Largest Two-Year Trees, 6 to 7 Feet</i>
2 Green's Tartarian    2 Gov. Wood
1 Napoleon            1 Windsor
<b>6 Trees, Special Price \$1.20</b>
(Sold Elsewhere for \$2.50)

PLANT CHERRY TREES FOR BEAUTY AND PROFIT.



Heart and Biggareau Cherries (Continued)

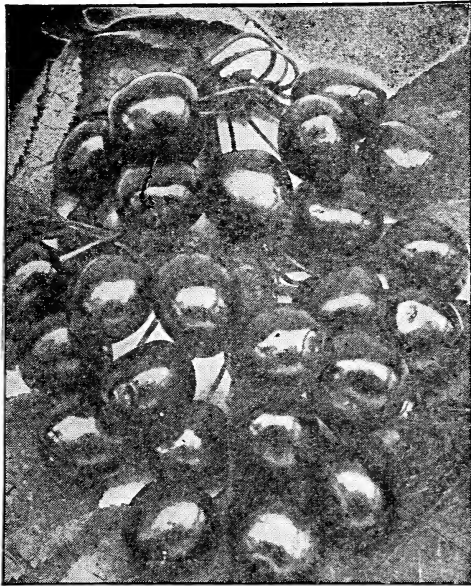

WINDSOR BLACK CHERRY

**NAPOLEON BIGARREAU** (Royal Ann)—Is one of the best of the firm-fleshed Cherries, it is one of the largest size, often measuring an inch in diameter; well flavored, handsome and productive; skin pale yellow, becoming amber in the shade, richly dotted with deep red, and with a fine marbled, dark crimson cheek; flesh very firm, juicy, with a good flavor; profitable for marketing. June.

**GOVERNOR WOOD**—A rich and delicious large red cherry that hangs well on the tree. Very popular. June. Its color is clear bright red. It is tender, delicious and hangs well on the tree. This is one of those famous varieties that has made cherry growing popular. The tree itself is an ornament for any home, owing to its shade and beautiful blossoms, and the beauty of its fruit, to say nothing of the charms of fruit itself for eating.

**MONEY IN CHERRIES**—Out in Oregon they have a cherry orchard which last year gave a crop worth \$1,100 an acre. The same man had a peach orchard three years old which returned \$800 an acre.—Scientific Farmer.

**BING CHERRY**—So large in size as to be mistaken for plums. This new and superior sweet cherry originated near Portland, Oregon, is one of very large size, almost black in color when ripe, of fine quality, very productive, a good shipper.

**LAMBERT CHERRY** (new)—One of the largest of all sweet cherries. So far productive. Color, dark red; flesh, solid; an excellent shipper. Its season being late makes it especially desirable.

Prof. H. E. Van Deman says as regards Bing and Lambert Cherries: "They will be entirely successful any where that sweet cherries succeed. Their fruit is larger and more solid than most cherries of their class. I recommend my friends to plant these varieties."

**WINDSOR CHERRY**—Tree upright, vigorous and rapid grower; leaves large. Fruit large, roundish, oblong, very firm, juicy, mottled red; flesh pinkish, sometimes streaked. Quality good, heavy bearer. It hangs a long time and does not rot badly. No cherry of recent years has attracted more attention, owing to its large size, beautiful, dark color, almost black; its firmness; its qualifications as a shipper, and its excellent eating qualities. The variety has been recommended by Willard and others of the most prominent fruit growers of the country.



GOV. WOOD SWEET CHERRY

**An Unsolicited Testimonial.**—The following testimonial was received from one of our patrons who wanted to purchase from us large quantities of certain varieties of trees. But we could not let him have all he wanted without depriving some of our other customers:

Green's Nursery Co., Rochester, N. Y. 133 Lafayette St., Brooklyn, N. Y., Aug. 25, 1911.

Gentlemen: I have had such success with all your goods that I am willing to pay you considerably more than your catalog prices, if you will agree to furnish me with all the trees I want. The Pennsylvania State Orchard Inspectors compliment me upon the splendid condition of these trees I bought from you in the spring of 1910. You can see that I want to pay you all that is fair and more, but I want your trees before anything else.

Yours very truly, HERMANN HAASE,

THE STRAWBERRY BED IS AS ATTRACTIVE AS THE BED OF ROSES.



### ONE YEAR OLD CHERRY TREES

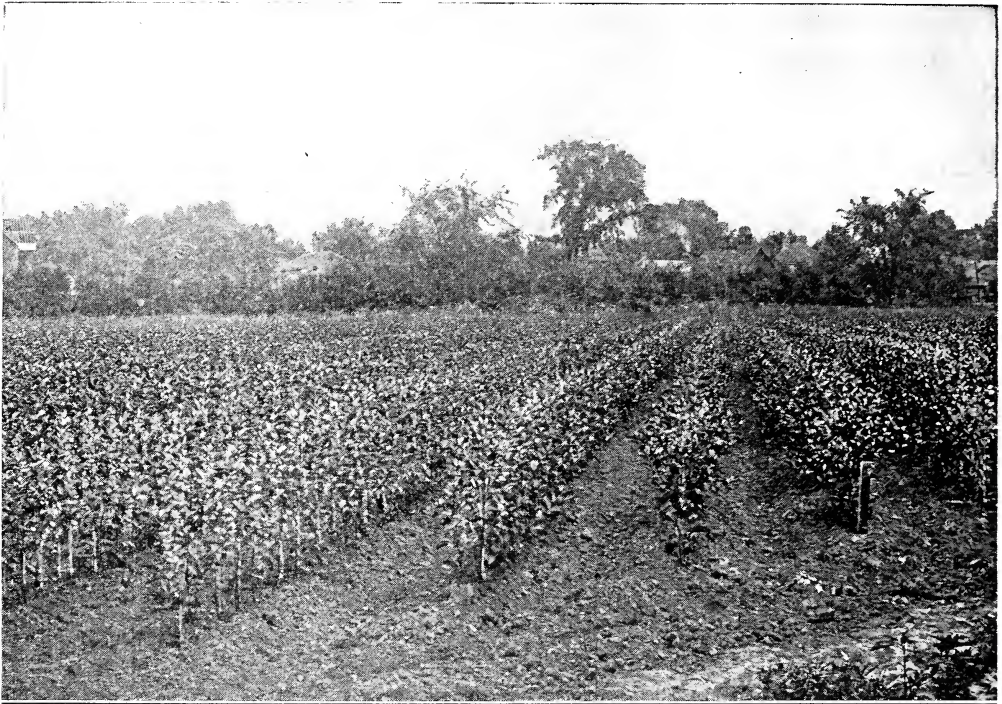

A FIELD OF ONE YEAR OLD CHERRY TREES AT OUR NURSERIES.

This photograph was taken early in August and represents the growth of young trees during the months of May, June and July from buds inserted into the trees this season. These trees can be safely transplanted now when they are one year old. They have attained considerable more growth since this photograph was taken and are well branched and will average from 4 to 5 feet in height.

**Varieties of One Year Old Cherries.**—We do not offer any Dukes or Morellos (sour varieties) in one year old trees, as they cannot be successfully transplanted at this age. The Hearts and Bigarreaus (sweet varieties) can be successfully transplanted at one year and we offer the following varieties : Green's Tartarian, Bing, Lambert, Napoleon and Windsor. These trees are extra nice, well branched and will average 4 to 5 feet in height. Price 25 cents each; \$1.75 per 10; \$15.00 per hundred.

#### **CHERRY COLLECTION No. 4 10 ONE YEAR OLD CHERRY**

To introduce our splendid 1 year old cherry trees

We offer ten first class 1 year trees 4 to 5 feet for \$1.75. All the largest size, best, sweet.

- 2 Green's Tartarian, 2 Napoleon,
- 2 Windsor, 2 New Bing,
- 2 New Lambert.

**Ten Trees, Bargain Price, \$1.75**  
(Sold Elsewhere For \$4.50)

Dear Sir:

Okolona Station, Louisville, Ky., April 3, 1911.  
Received cherry trees in good condition and well pleased with them. I may give you an order for some grapes next fall if you have the kind I want.

Route 8.

Yours truly,

JOHN WERNER.

**READ INSIDE FRONT COVER BEFORE PLACING YOUR ORDER.**



# PLUM TREES

**P**LUMS and prunes are indispensable for the home garden and orchard and have proven to be a source of large income to the commercial orchardist.

There should be six or more plum trees in every garden or orchard. Plums are not difficult to cultivate, and they are among the hardiest of our orchard fruits. Taking all into consideration, the best soil for plums is a loose, deep, gravelly loam, with an open sub-soil, such as is suited for apples or potatoes, although almost any soil may be used provided it is well drained.

The trees can be planted much closer together than apple or pear, and yet in field cultivation it is not best to crowd any kind of fruit trees; but in gardens plums will fruit well when planted ten or twelve feet apart. Plum trees bear at an early age. The yield of plums from an acre is surprising. Plum trees are usually planted when two years old from the bud, although some of the strong growing kinds, Burbank, Abundance and other Japan kinds, especially, may be planted a year old with good results. Plum trees are planted as far apart as peaches; that is, from 15 to 18 feet apart each way. Many growers prefer to plant closer one way than the other, and eventually to stop cultivation in one direction. If this system is used they may be placed 18 or 20 feet apart one way, and from 10 to 12 feet the other way.

## Order of Ripening

The varieties of plums we offer ripen in the following order: Red June, Abundance, Climax, Bradshaw, Moore's Arctic, Imperial Gage, Shiro, Burbank, Lombard, Shipper's Pride, Gueii, Reine Claude, Yellow Egg, Coe's Golden Drop, Wickson's, Grand Duke, Monarch, German Prune, Italian Prune, York State, Shropshire Damson; Thanksgiving.

## Prices of Plum Trees

EXCEPT WHERE OTHERWISE NOTED

	Each	10	100
First-class Largest Size	30 cents	\$2.50	\$18.00
First-class Medium or Orchard Planting Size	25 "	2.00	14.00
First-class Smaller Size, Branched	20 "	1.50	10.00

All trees carefully graded. The lighter grades are clean, nice trees, with good roots, well branched. (See paragraph "Rates" on inside front cover.)

### ABUNDANCE JAPAN

**PLUM**—Fruit large, showy, beautiful. Amber, turning to a rich, bright cherry color, with a decided white bloom, and highly perfumed. Flesh light yellow, exceedingly juicy and tender, of a delicious sweetness, impossible to describe. Stone small and parts readily from flesh. For canning it is of greatest excellence. Its season is very early, ripening in advance of other plums, thus adding to its special value.

The editor of *The Rural New Yorker* writes: "From one little Abundance tree we picked ten pecks of fruit. The quality is excellent. When fully ripe they are full of juice. The flesh is tender, and there is mingled with the plum a peach flavor that is refreshing and agreeable."



ABUNDANCE JAPAN PLUM

OUR PRICES ARE REASONABLE AS CAN BE MADE FOR HIGH CLASS STOCK.



Plums (Continued)



BURBANK PLUM—A HEAVY BEARER

The above photograph was sent to us by a patron who writes as follows :

Green's Nursery Co., Rochester, N. Y.

South Harwick, Mass., Nov. 11, 1911.

Gentlemen:—On back of this card notice Burbank Plum trees bought five years ago of you bearing,  $2\frac{1}{2}$  to  $3\frac{1}{2}$  bushels of plums this year. My crop this year about 50 bushels. My Lombard trees bought of you two years ago have quite a few plums on them.—Yours very truly, H. L. CROWELL.

THE BURBANK PLUM

Burbank is one of the best of Japan Plums. Unsurpassed for beauty and productiveness, as well as great hardiness of tree, with a foliage so perfect as to contribute in an essential degree to its health. Fruit large, oval, often with a slight neck; skin reddish purple; flesh yellow, juicy and good. Its beauty and value as a market variety is unsurpassed.

It ripens later than Abundance. There are few or none of the Japanese plums so far generally tested, that have proven of so much worth as the Burbank. It is an abundant bearer, and several years' trial has proved it to be hardy in almost the entire United States.

Burbank Plums are making a good record over a large extent of this country, even in the Rocky Mountain region. They bear abundantly at an early age. The fruit is exceedingly beautiful, of fair quality, and is especially desirable for canning. These Japan Plum trees bear so abundantly they overflow the market during a season when plum orchards are bearing heavy crops. The Japan plums do not rot so easily at Green's fruit farm as the other varieties. We can pick them a week before fully ripe. They have the faculty of ripening up nicely after being thus early picked, and are not so liable to rot when picked so early.

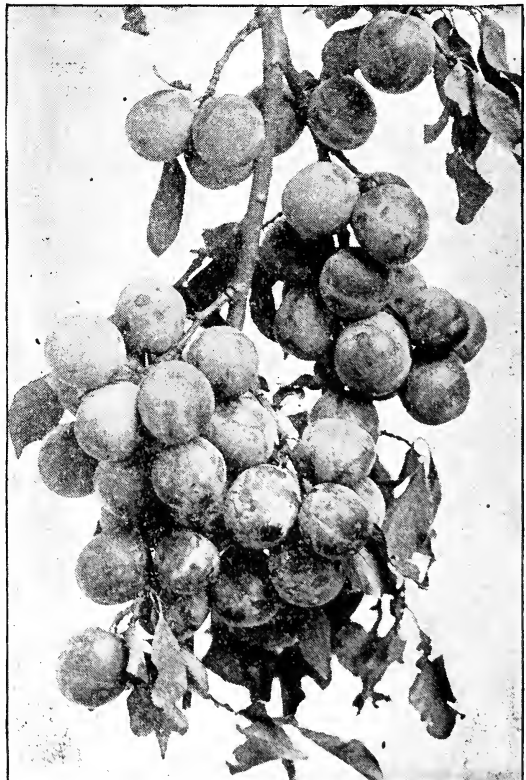

BURBANK PLUM

ALL BUDS AND SCIONS THAT WE USE ARE SELECTED FROM BEARING ORCHARDS.



Plums (Continued)

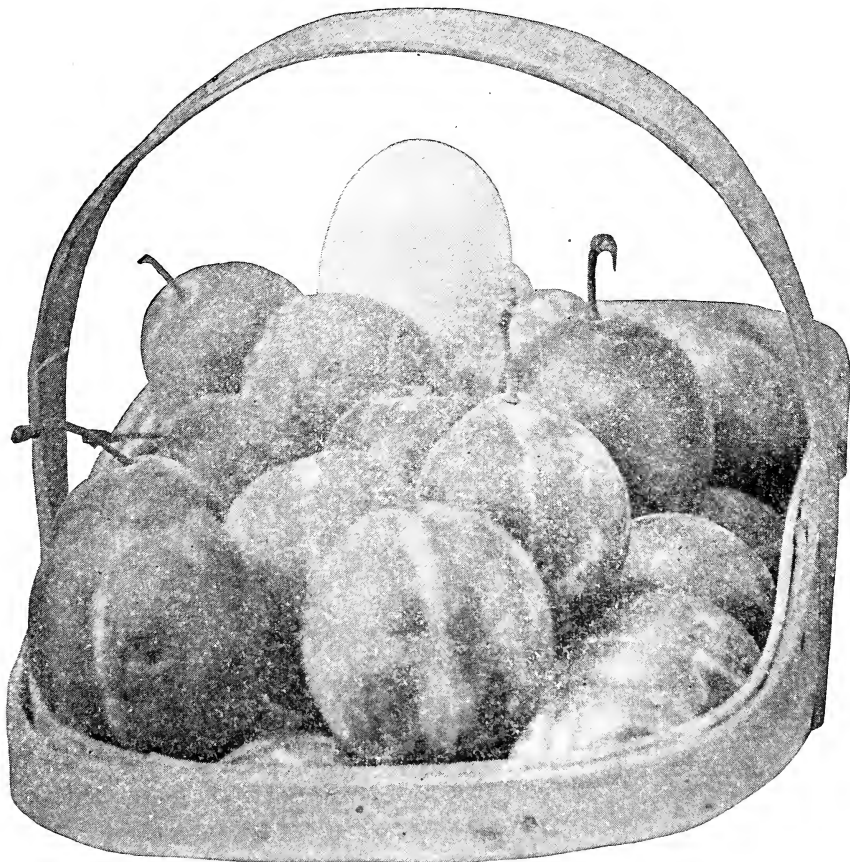

YORK STATE PRUNE

(The large white object in the tray is an egg. This shows the unusually large size of this variety of plum.)

**YORK STATE** is one of the largest, best in quality and most productive of all prunes or plums. Size large; color dark blue, covered with purple blush; flesh yellow and delicious; freestone, ripening the last week in September, at Rochester, N. Y. It is a seedling of the German Prune and has been sold by these Germans for German Prune to Buffalo fruit buyers in large quantities at profitable prices. It resembles Fellemborg more than it does German Prune. York State Prune is a vigorous grower, and is healthy and hardy here at Rochester. A former president of the American Association of Nurserymen writes: "The York State Prune is unquestionably a seedling of German Prune. It is larger than German Prune, resembling in size more nearly the Fellemborg. It is prune shaped, good size and a splendid seller." Sept.

**GERMAN PRUNE**—Medium oval purple or blue, juicy, rich, fine. Tree vigorous and very productive, One of the best. September. Sells for higher prices in market on account of high quality. A leading favorite. There is no easily grown fruit that gives greater or more certain profit than the German Prune.

**THE THANKSGIVING HARDY PLUM**

—A sweet rich quality, variety introduced by us some years ago. Tree an extra strong grower. Fruit remarkable for its keeping quality, and tree for its hardiness. The fruit has been kept in good condition a month or more after picking. Season latest of all plums and prunes. We offer one year trees as well as two year trees of the variety.

**MOORE'S ARCTIC**—Small, purplish. black, juicy, sweet; immense bearer; one of the hardiest in bud and bloom. Sept.

**MONARCH**—Very large, roundish oval; dark purple blue, freestone, of excellent quality. An abundant bearer. Season Oct.

**Green's Bargain Plum Collection**

- |              |              |         |
|--------------|--------------|---------|
| 1 Abundance  | 1 Burbank    | 1 Gueii |
| 2 Lombard    | 2 Shropshire | Damson  |
| 2 York State | 2 Niagara    | 1 Shiro |

12 Trees all largest size best stock,

Special Price for Spring 1912, \$2.75

(Sold Elsewhere For \$4.60)

GREEN OFFERS TO REPLACE FREE OF CHARGE ANY TREES HE SELLS THAT DO NOT PROVE TRUE TO NAME.



Plums (Continued)



NIAGARA PLUM

**SHIRO—(Japan)**—A strong grower, wood hardy and wiry, ripening early. Fruit is produced in profusion, medium to large, clear light yellow with thin white bloom, so transparent the pit can be seen through the flesh which is firm, juicy, rich, pleasant and sub-acid.

**IMPERIAL GAGE**—Large, pale green, juicy, sweet, rich and excellent. Aug.

**COES GOLDEN DROP (or Silver Prune)**—Large yellow; a great favorite. Season late. September.

**SHROPSHIRE DAMSON PLUM**—This Damson is being planted by the thousand. Growers have not been able to furnish enough trees to supply the demand, in such esteem is it held by those who are looking for big returns for labor and money invested.

The Shropshire Damson is a splendid market plum. It is a small, blue plum, and rather coarse to suit the writer's taste, but it sells well and is a prolific bearer. This is the best of the Damsons. These are smallish plums, produced in thick clusters or groups, almost hiding the branches from view. It is highly prized for canning and for preserving. The tree is not a rapid grower in the nurseries and is difficult to propagate, therefore trees are always in short supply.

**YELLOW EGG**—Very large, egg shaped, productive; excellent for cooking. Aug.

**NIAGARA PLUM**—This plum has become exceedingly popular through Western New York, where it originated. It is a very early plum, and valuable for this reason. It is red, large size, making an attractive appearance in market, and possesses good shipping qualities. It bears *enormous crops of fruit with great regularity*. No one will be disappointed in planting the Niagara plum, either for home use or for market. The tree is an upright grower, vigorous and healthy.

**GUEH—(Blue Magnum Bonum)**—This is one of the newer varieties originating in New York State. Season of ripening rather late. The color is dark purple. The flesh is firm, sub-acid and agreeable. Size large. It would be difficult to select a larger or more attractive plum for the garden or orchard than this. A leading plum grower of Geneva, New York, picked and marketed in one season 40,000 eight pound baskets of plums. September.

**SHIPPER'S PRIDE**—Large, dark purple, very showy, often measuring two inches in diameter; fine, juicy and sweet. A beautiful and valuable variety. Sept.



SHROPSHIRE DAMSON

COME TO ROCHESTER AND SEE OUR QUALITY TREES.



Plums (Continued)

**LOMBARD PLUM.** Hardy and Productive—Lombard is a great favorite for the following reasons: The tree adapts itself to any locality; it is extremely hardy, producing good crops where many varieties will not grow; it is a strong growing tree—trees on our grounds five years of age being as large again as some varieties planted the same year; it is exceedingly productive. My experience has been that it outyields most other varieties, and yet all varieties of plums are remarkably productive. It is not equal to some varieties in quality, yet it is enjoyable eaten out of hand, desirable for canning and other domestic purposes. The fruit usually hangs so thick on the limbs that we are compelled to thin out one half. The more you thin it, the larger, brighter and better the remaining fruit will be. It is a handsome reddish plum, flesh yellow, juicy and pleasant. It is an excellent variety, and should be planted in all gardens and orchards. It can be relied upon for a crop often when some other varieties fail. Aug.

**BRADSHAW PLUM**—A very large and fine early plum, dark violet red, juicy and good. Trees erect and vigorous; very productive; valuable for market. The tree is very hardy and vigorous. As regards productiveness it is unequaled by any plum we have ever fruited. To produce the finest fruit, heavy thinning should be practiced. The quality is excellent, and it is destined to become one of the most popular of all plums for canning, while its attractive color, good quality and shipping properties will cause it to be sought for as a market variety. It ripens ten days to two weeks later than Abundance. This plum resembles Niagara in size, color and general good qualities. It is becoming better known each year, and it is a grand variety, and no collection is complete without it.

**RED JUNE JAPAN PLUM**—A vigorous hardy, upright spreading tree, as productive as Abundance; fruit medium to large, deep vermilion-red, with handsome bloom, very showy; flesh light lemon-yellow, slightly sub-acid, of good and pleasant quality; half cling; pit small. Of immense value for its very early ripening. It is best in quality of any of the early Japanese varieties and is exceptionally free from rot. Tree strong and spreading, immensely productive and comes into bearing in two or three years.

**CLIMAX**—Abundantly productive of its very large, heart shaped fruits, which are a deep rich red, fragrant, sweet fleshed and fine in every way. One of the earliest of all plums to ripen. The tree is strong, thrifty and hardy. Large Japan variety. July.

**REINE CLAUDE**—(Bavay's Green Gage) Very large, greenish, fine flavor. Not surpassed in quality, beauty and size. Sept.

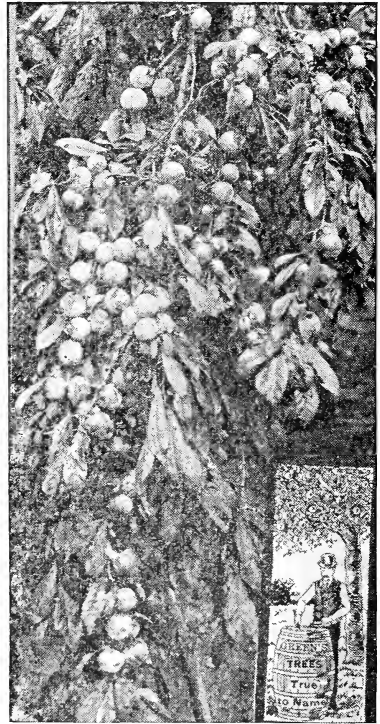

BRANCH OF LOMBARD PLUM

**GRAND DUKE**—Color of Bradshaw; fruit very large, of fine quality, free from rot; very productive. Tree moderate grower, one of the best, largest size. Last Sept.

**WICKSON**—(Japan)—Fruit remarkably handsome, very large, long, heart shaped, color deep maroon red, covered with white bloom; flesh firm and meaty, yellow, rich and aromatic; cling, pit small. Tree an upright vigorous grower. Excellent keeper and shipper, is being planted largely for market. Early Sept.

**Green's Special Plum Tree Collection**  
6 TREES FOR \$1.25

Six Selected for the Home Garden.

- I Abundance
- I Burbank
- I Niagara
- I Lombard
- I Bradshaw
- I York State Prune

All first-class medium sized trees.

**Green's Special Price, \$1.25**

(Sold Elsewhere for \$2.25)

**ONE-YEAR OLD PLUM TREES**

We offer a select lot of one-year old plum trees in two varieties only. Abundance and Burbank. For description of these two varieties see preceding pages.

**PRICES**—One-year old trees 4 to 5 feet high 20 cents each, \$1.75 per 10, \$13.00 per hundred. 3 to 4 feet 15 cents each, \$1.40 per 10, \$12.00 per hundred.

**READ INSIDE FRONT COVER BEFORE PLACING YOUR ORDER.**

# PEAR TREES

## Both Standard and Dwarf

THE cultivation of this fruit is rapidly extending as its value is appreciated and the demand is increasing every year, making pears one of the most profitable to plant. The range of varieties is such that, like apples, they can be had in good eating condition from August until early spring. The melting, juicy texture, the refined flavor and the delicate aroma of the pear gives it rank above all other fruits, excepting the grape.

**STANDARD PEAR TREES**—Are budded on pear roots and attain a greater height than dwarf pears. They are supposed to be longer lived and are better adapted to large permanent orchards.

**DWARF PEAR TREES**—Are budded on quince roots, and on account of their dwarf habits are especially suited to small orchards, fruit yards and gardens. Although they do not bear as much as standards, tree for tree, their dwarf habit enables them to be planted much closer, consequently the crop produced acre for acre, of dwarfs and standards, would be about equal. They bear fruit at once after planting, little trees 3 to 4 feet high in the nursery row often bearing big loads of beautiful fruit. A very desirable form in which to plant these dwarf pear trees is a **DWARF PEAR HEDGE**, as described on one of the following pages.

### Order of Ripening in Pears

Varieties of Pears we offer ripen in the following order: Wilder Early, Gans, Clapp's Favorite, Bartlett, Seckel, Flemish Beauty, Sheldon, Worden--Seckel, Anjou, Duchess, Kieffer and Lawrence.

### Price of Standard Pear Trees

	Each	10	100
First-class Largest Size	30 cents	\$2.75	\$24.00
First-class Medium or Orchard Planting Size	25 "	2.25	20.00
First-class Smaller Size Branched	20 "	1.75	15.00

### Price of Dwarf Pear Trees

	Each	10	100
First-class Largest Size	25 cents	\$1.75	\$14.00
First-class Medium Orchard Planting Size	20 "	1.50	11.00
First-class Smaller Size Branched	15 "	1.25	7.50

All trees carefully graded. The lighter grades are clean, nice trees, with good roots, well branched for practical purposes equal to the heavier grades.

(SEE PARAGRAPH "RATES" ON INSIDE FRONT COVER)

All varieties of Pears described in this catalog we have in both Standard and Dwarf Trees except Sheldon, which cannot be successfully grown as a Dwarf and which we have only in Standard trees.

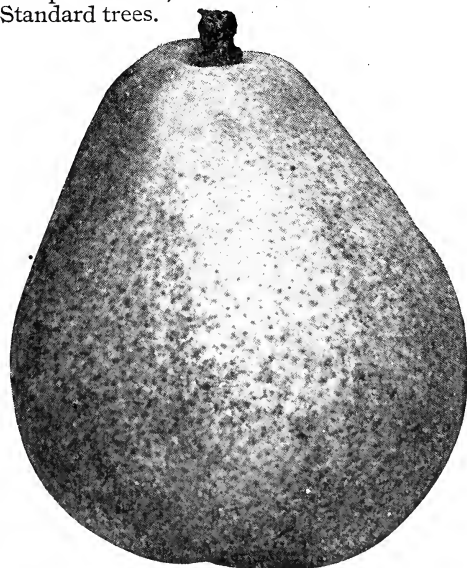

ANJOU

**ANJOU**—(Beurre d'Anjou) — **Standard and Dwarf**—A large, handsome pear, buttery and melting, with sprightly, vinous flavor; keeps into mid-winter. Tree a vigorous grower and a good bearer.

Many claim that this is the greatest of late autumn pears. It keeps until January with special care. It is beautiful in shape and color. It is of superior quality. A dessert pear. This is President Marshall P. Wilder's favorite pear. He introduced it here from France.

**SHELDON PEAR**—**Standard Only**—A better autumn pear does not exist. First quality; large, round, russet and red, melting, rich and delicious. Tree vigorous, erect and handsome, and bears well when grown. As a standard should be more largely planted. Season October and November. It is impossible to do justice to this noble variety either in description or illustration. One pear grower says: "It is the finest table pear in the world and good for canning also." It is large and handsome and the tree is very productive.



Pear Trees—Standard and Dwarf (continued)



BARTLETT—KING OF MARKET PEARS

KIEFFER HARDY WINTER PEAR

(Standard and Dwarf)

The Kieffer has many admirers on account of its great productiveness each year, splendid growth and selling well in market. For the home market it will be a favorite for canning. Some like the fruit for eating out of hand. Everybody admires the tree, which is as good an ornamental tree as ever graced a lawn or dooryard. One fruit grower said: "Owing to the question of quality he thought it would not sell, but the past season buyers ran after him and sought the Kieffer." Its looks sell it. The fruit hangs on well, is not liable to be blown off, and is good to handle because it is hard when fit to pick.

**BARTLETT PEAR—Standard and Dwarf**—A veteran fruit grower near Rochester, N. Y., has planted 5,000 Bartlett pear trees. They may be kept in cold storage, and sold when there is no other fruit in the market. They can be grown about as cheap as apples. Dwarf Bartlett pears in C. A. Green's garden only 5 feet high were filled with beautiful specimens. What the Concord is among grapes, the Baldwin among apples, the Crawford among peaches, is the Bartlett among pears. It is the most popular pear, both for home use and market, that the world has ever known. It is buttery and melting, with a rich flavor. The tree is vigorous in growth. Many people remove half of the fruit in August, ripening this for market, thus relieving the tree of its strain and securing larger fruit from that which remains on the tree. As the Bartlett is liable to overbear, nearly half of the fruit should be removed early in the season when about the size of a hickory

nut. If this is done and the trees are kept in cultivated soil and well fertilized, they will bear profitable crops of the finest specimens. All pears should be picked before fully ripe to secure best qualities. Season September.

**WHAT A BANKER SAYS ABOUT US**

CAPITAL AND SURPLUS \$1,000,000

**The Traders National Bank**  
Rochester, N. Y.

November 19, 1907.

*To whom it may concern:*

I take great pleasure in saying that I consider Green's Nursery Company entirely reliable, a house of many years' standing, and with undoubted business integrity and honesty.

I believe any merchandise purchased from them will be found strictly according to contract, and true to name.

We have known the officers for many years past, and our business relations have been entirely satisfactory. The company has ample capital for the business done, and we take pleasure in most heartily recommending them to anyone desiring to purchase trees, shrubbery or other nursery stock.

Very truly yours,  
HENRY C. BREWSTER, President.

Green's Nursery Co., Rochester, N. Y.

Gibsonburg, Ohio, May 11, 1911.

Gentlemen: I received everything as ordered in first-class shape. You certainly know how to pack and send out a nice lot of trees, berries, etc. If they don't live it won't be your fault. I would not take \$150 for them now.

Yours very truly, Chas. W. Underhill, R. F. D. 4, Box 75.

**BUY TREES DIRECT FROM THE PRODUCER AND SAVE HALF YOUR MONEY.**



### PEAR TREES—Both Standard and Dwarf (continued)

**CLAPP'S FAVORITE PEAR—Standard and Dwarf.**—A profitable early variety; a prolific and early bearer; does well on quince. Season, August, earlier than Bartlett. This is without doubt the most productive pear in cultivation. Every tree on our grounds, whether in the fence corner or in the cultivated orchard, bears profusely every year. The past season the limbs had to be propped up. Every limb was a veritable rope of pears. A splendid pear resembling the Bartlett and ripening a few days earlier; a cross between Bartlett and Flemish Beauty; the tree is hardy and vigorous, either as standard or dwarf. Care should be taken to pick the fruit ten days before it ripens upon the tree. This is very large, remarkably beautiful, and a prolific bearer. No collection is complete without it. Larger than Bartlett and has a handsome red side.

**GANS EARLY PEAR—New.—Standard and Dwarf**—This valuable summer pear was sent us by the originator, who is an old friend and patron, six years ago. This has given us time to fruit the pear at Green's fruit farm and to test its merits. Our C. A. Green is greatly pleased with it. It is a valuable early variety of high quality.

**LAWRENCE—Late Winter Pear—Standard and Dwarf.**—Size, medium to large, obovate, golden yellow, flesh melting, with a pleasant aromatic flavor. Tree a moderate grower and abundant bearer. I consider this the best long keeping winter pear. — C. A. Green.



CLAPP'S FAVORITE—VERY PROLIFIC

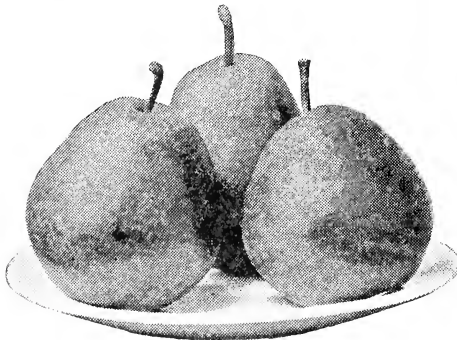

FLEMISH BEAUTY

#### Green's Standard Pear Collection

6 Trees all First-Class Orchard Planting Size

Special Price, \$1.25

2 BARTLETT 2 SECKEL

2 CLAPP'S FAVORITE

6 Trees all First-Class

Orchard Planting Size for \$1.25

(Sold elsewhere for \$2.50)

**FLEMISH BEAUTY — Standard and Dwarf.**—A large beautiful, melting, sweet pear. Tree very hardy, vigorous and fruitful; succeeds well in most parts of the country. Needs an open sunny location on well drained soil for best results. Those who have not eaten Flemish Beauty pears have a rich treat in store. Flesh is tender, juicy and highly flavored.—C. A. Green. Season, September and October.

Green's Nursery Co., Rochester, N. Y.

Mifflinburg, Pa., May 11, 1911.

Gentlemen: My trees arrived in good shape. They are fine, better than some of my neighbors trees which cost twice the price I paid. I knew how good your trees would be for I bought a lot of you twenty years ago. I picked 2½ bushels of fine Sheldon pears from a tree I bought of you many years ago. I recommend your nurseries for four reasons: First, for fair and square dealing. Second, for fine, good quality trees. Third, for trees being TRUE TO NAME. Fourth, for being so low in price.

Yours very truly, H. D. Crawford.

**THERE HAS NEVER BEEN ANY SAN JOSE SCALE FOUND IN OUR NURSERIES.**





**PEAR TREES—Standard and Dwarf—(continued)**

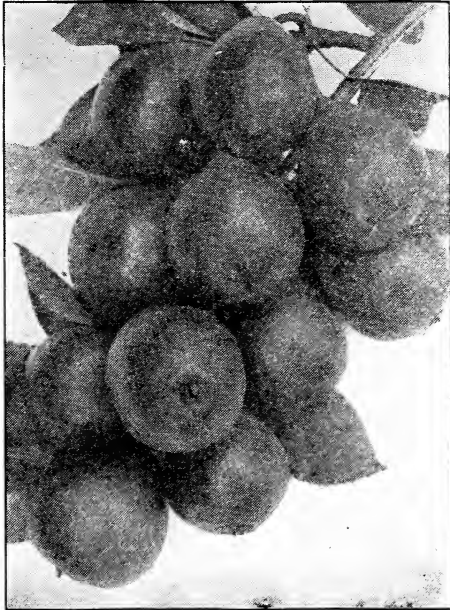

**SECKEL—VERY PROLIFIC**

**WILDER EARLY PEAR — Standard and Dwarf.**—Pleases all because beautiful, red and yellow. It is a good grower. Second, it produces a crop early. Two-year grafts at the nursery and trees four years old produce a lot of fruit. Third, the quality of the fruit is the best. Fourth, one does not have to wait until frost to get it. This is the pear that I discovered in Ohio. I am its godfather. I introduced it years ago. It is of better quality than Bartlett. Season early August. C. A. GREEN.

**DUCHESS PEAR—(Duchess d'Angouleme).**—Standard and Dwarf.—The Duchess dwarf pear trees give uniformly large crops of pears of marvelous size and good quality. The Duchess is grown more largely than any other, several growers having from three to ten acre orchards, and they find it a profitable fruit. Trees of the Duchess are great yielders, and being vigorous growers are money makers. What the Bartlett pear is as a standard, the Duchess pear is as a Dwarf. The Duchess tree has a vigorous and healthy growth, and bears uniformly heavy crops of large and attractive fruit. There is no pear in existence which outyields the Duchess. The fruit is prized as a desert fruit or for cooking. Like all Dwarf pears, it should have the branches of the last season's growth cut back at least one-half every fall or in the spring before the growth begins.

**SECKEL—Standard and Dwarf.**—Small size, yellowish russet, with a red cheek; flesh whitish, buttery; very juicy and melting, with a peculiarly rich, spicy flavor and aroma; the richest and finest variety known, and extensively planted all over the country. A most prolific bearer. Sept. and Oct.

**WORDEN-SECKEL PEAR — Standard and Dwarf.**—This beautiful and delicious pear attracted wide attention when introduced recently. In quality it is rated very high. In size it is much larger than Seckel. It is shaped like Bartlett but is not so large as Bartlett. A tree of this beautiful pear is an object of beauty on the home ground when laden with beautiful specimens. But it is when you come to eat the fruit that you get the greatest delight.

**A GOOD REPUTATION**

This is what Charles A. Green has been working for the past thirty years. When he started this business he found difficulty in selling his trees but as soon as people found that his trees were TRUE TO NAME he could hardly grow enough to supply the demand. We are compelled each year to increase our capacity, our force of laborers and packers to keep pace with our increasing business. "We have heard from our friends that you are reliable and a firm dealing fair and we want your trees," write many people. "We want your trees, plants and vines because they prove TRUE TO NAME when fruiting."

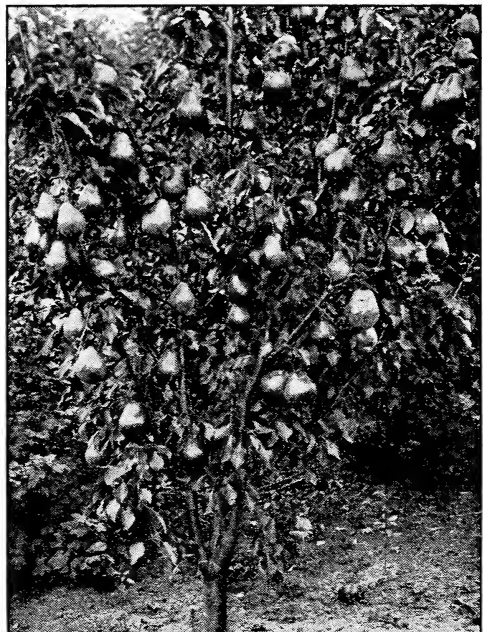

**DUCHESS—BEST DWARF PEAR**

**MONEY GROWS ON TREES ALSO HEALTH AND HAPPINESS.**



Pear Trees—Standard and Dwarf (continued)

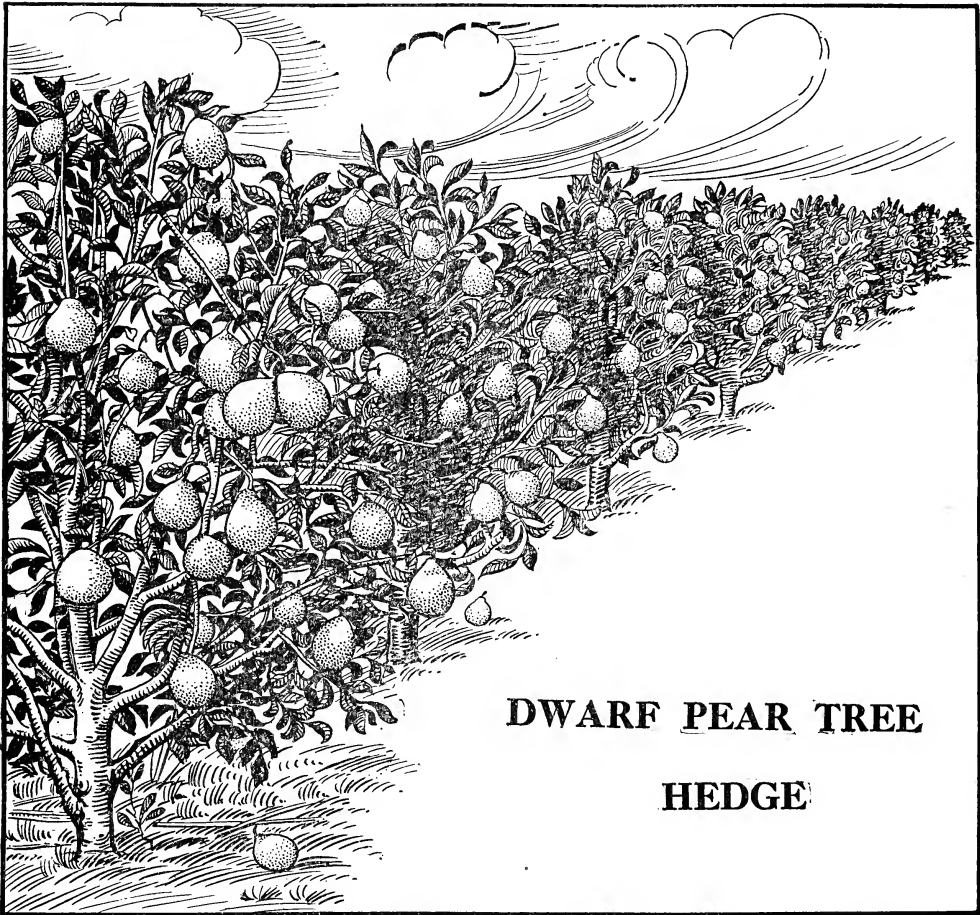

**DWARF PEAR TREE  
HEDGE**

**A ROW OF 23 PEAR TREES FOR \$4.20**

**C. A. Green Tells You Below What Kind to Plant**

Our C. A. Green has discovered the dwarf pear hedge. He found it by noticing that dwarf pear trees in the nursery row, standing three feet apart, bore beautiful specimens of pears bountifully for many years. Mr. Green planted twelve years ago a row of dwarf pear trees, each three feet apart, running across the center of his vegetable garden. These little pear trees have thrived amazingly and have borne bountiful crops each year, and in blossom and fruit have attracted wide attention. This row of dwarf pear hedge, as he calls it, occupies but little room and does not interfere with plowing or cultivating the garden, taking up little more room than a row of corn.

For such a row across the garden C. A. Green advises the following varieties of dwarf pears: 6 Duchess, 4 Seckel, 4 Bartlett, 3 Anjou, 3 Flemish, 3 Wilder Early. These 23 pear trees will occupy one row 69 ft. long, planted 3 ft. apart. We will sell you these 23 trees, first class, medium size, for \$4.20. Think of it, a dwarf pear orchard for \$4.20. Where can you place your money to better advantage than in buying these 23 pear trees all for \$4.20.

**READ INSIDE FRONT COVER BEFORE PLACING YOUR ORDER.**



# PEACH TREES

**N**O class of fruit is more attractive or desirable for dessert both fresh and canned as the peach. No fruit garden is complete without it.

The ease with which peach trees may be cultivated, their comparative freedom from disease, the short period before they become productive, with the immense demand for the fruit, and the facility with which it may be shipped to distant markets, makes peach growing extremely profitable.

It should be remembered that peaches are all borne on wood of the previous season's growth, and that this makes it absolutely necessary to prune the trees yearly.

## ORDER OF RIPENING

Carman, Early Rivers, Greensboro, Champion, Mt. Rose, Early Crawford, Niagara, Old Mixon, Crosby, Fitzgerald, Elberta, Hill's Chili, Crawford's Late, Chair's Choice and Beer's Smock.

### Prices of Peach Trees Except Where Otherwise Noted

	Each	10	100
First-class Largest Size	25 cents	\$2.00	\$15.00
First-class Medium or Orchard Planting Size	20 "	1.75	12.00
First-class Smaller Size, Branched	18 "	1.50	10.00

All trees are carefully graded. The lighter grades are clean nice trees, with good roots, well branched, for all practical purposes equal to the heavier grades. (See Paragraph "Rates" on inside front cover).

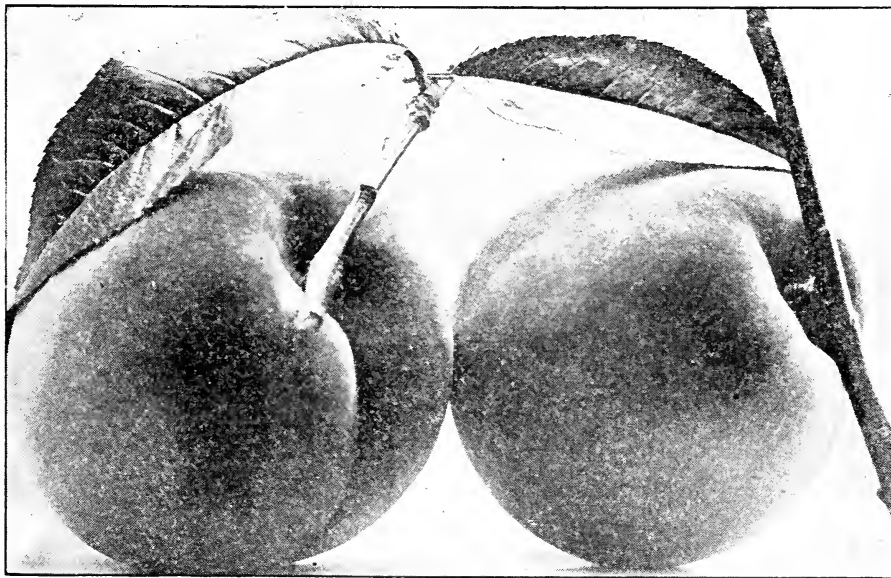

ELBERTA PEACH—LARGE AND PRODUCTIVE

The best authority on peaches in the United States, planted 60,000 Elberta. Why? Because he well knew its value. This most excellent variety will be called for by the thousand.

Orders should be sent in early while our stock is large.

**FITZGERALD**—Grows similar to Crawford and ripens between Early and Late Crawford; flesh rich, deep golden yellow, with high character; certainly a very fine peach. The tree commences bearing young, is productive, and in Canada and Michigan has proven one of the hardiest.

**ELBERTA PEACH**—Unsurpassed as a valuable, large, beautiful peach of good quality. The best orchard variety. Valuable for planting in garden. A friend has planted fifteen acres entirely to Elberta. Elberta is hardier in bud than many varieties, therefore a uniform cropper. Elberta is large, yellow, with red cheek, juicy and high flavored, flesh yellow; freestone. Season medium early, following quick upon Early Crawford.

**GREENSBORO**—A good, very early, white-fleshed, red-cheeked peach, hardy, productive and a favorite at Green's fruit farm. The largest and most beautiful colored of all the early varieties.

**MOUNTAIN ROSE**—Large, red, white flesh, juicy and excellent. Aug.

CONFIDENCE IS AT THE BOTTOM OF ANY GREAT BUSINESS SUCCESS.



Peach Trees (continued)

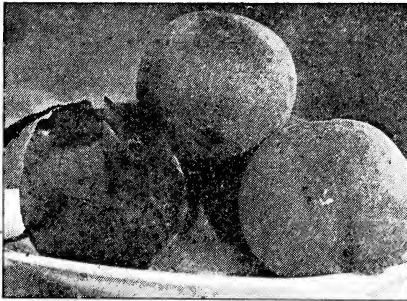

CRAWFORD'S LATE

**CRAWFORD'S LATE**—A superb yellow peach, very large, productive, and good; ripens here about the close of the peach season. Season last of September. Not a very late peach—its season is just right. The largest of all the older kinds at Green's fruit farm. It does not overbear, thus does not need thinning. Its quality is superb.

**EARLY RIVERS**—Large, creamy white, with pink cheek, juicy and melting. August.

**OLD MIXON FREE**—Large, yellowish-white, with deep red cheek, tender and juicy, very hardy and productive. Middle Sept.

**CRAWFORD'S EARLY**—A magnificent large yellow peach of good quality. Tree vigorous and prolific, its size, beauty and productiveness make it one of the most popular varieties. Season beginning of September. This valuable peach has long been a favorite for large size, beauty and quality of fruit. Most people when they buy peaches ask for Crawford's knowing but little about any other variety. In past years this was the earliest peach, but now much earlier kinds are known, hence it is about mid-season in ripening. Everybody who plants peach trees plants Crawford's Early. It should not be omitted.

**NIAGARA PEACH**—A new variety, but fully tested by extensive orchard planting near Rochester, N. Y. It may be called the new Elberta, since in appearance it is like Elberta. It has the desirable qualities of Elberta with none of its defects. One defect of Elberta is that the foliage is liable to be affected with fungus that causes leaf curl, while the foliage of Niagara peach cannot be surpassed in healthfulness and for its ability to resist fungus, being almost of the character of leather. Another reason is that while Elberta is of good fair quality, Niagara is superb in quality. Niagara ripens one week earlier than Elberta, ripening here September 1st. It is free from yellows and leaf curl. Prof. Van Deman says: "I have heard the Niagara peach spoken of in the highest terms. Those who have fruited it are enthusiastic over Niagara peach. I have seen and eaten Niagara. It is of large size, beautiful, and better in quality than Elberta."

PRICES FOR NIAGARA PEACH

	Each	10	100
First-class largest size	30 cents	\$2.50	\$17.50
First-class medium or orchard planting size	25 "	2.00	15.00
First-class smaller size branched	20 "	1.50	12.00

**CROSBY FROST-PROOF PEACH**—A fine, handsome yellow peach with remarkably small pit, that bears regular crops north of the peach belt. Quality delicious; season follows quickly after Early Crawford. Crosby is now so well known that it will be no experiment planting it. It has been planted in nearly all peach-growing states, and is spoken of in the highest terms. Many large orchards of this variety have been planted the past season. The strongest claim for its superiority made over other varieties is the frost proof character of its fruit buds.

**BEER'S SMOCK**—Fruit medium to large; light orange-yellow, red cheek; rich and juicy. Freestone.

**CHAIR'S CHOICE**—Deep yellow, red cheek, firm; a few days earlier than Smock. Sept.

**HILL'S CHILI**—Fruit medium size, oblong; skin yellow, shaded with dark red; flesh yellow, very rich and sweet; freestone.

**CARMAN**—Large, oblong, pale yellow with deep blush; skin very tough; tender, juicy and fine flavor; very hardy, and heavy cropper. August.

**CHAMPION**—Fruit, large, sweet, rich and juicy; skin creamy white, with red cheek, free stone and a good shipper. Ripens early. Hardy and productive.



CRAWFORD'S EARLY

BUY OF SUCCESSFUL MEN. THEY COULD NOT HAVE BEEN SUCCESSFUL HAD THEY NOT GIVEN THEIR PATRONS A FAIR DEAL.

## QUINCE TREES

**T**HE Quince is well known and highly esteemed for cooking and preserving. It thrives best in a deep, rich soil, and is benefited by clean, high cultivation. It is improved by the application of manure as a mulch.

It is not difficult to grow quinces in abundance. It pays well to grow quinces. No kind of fruit is more certain to produce crops. If quinces are grown in a single row the trees can be set as near or as far apart as the planter may choose, but in setting an orchard 12 feet apart each way will be found all right, as the distance apart will warrant space for cross-cultivation and harvesting the fruit. The quince is known for its excellence as a canning fruit, for marmalades and jellies. It possesses a flavor peculiar to itself and unknown in all other fruits.

### ORDER OF RIPENING

The varieties of Quinces we offer ripen in the following order :

**Meech's, Orange, Rea's Mammoth, Bourgeat and Champion**

### PRICES, ALL VARIETIES

	Each	10	100
First-Class, 4 to 5 feet high,    . . . . .	35 cents	\$3.00	\$25.00
First-Class, 3 to 4 feet high,    . . . . .	30 "	2.50	20.00
First-Class, 2 to 3 feet high,    . . . . .	25 "	2.00	15.00



REA'S MAMMOTH

**REA'S MAMMOTH**—Large, rich golden yellow; flesh cooks as tender as the apple and without hard spots or cores, flavor delicate, imparting an exquisite quince taste and odor to any fruit with which it is cooked; sure to ripen even in northern latitudes; very hardy and productive. We regard it the best of all quinces. October.

**THE BOURGEAT QUINCE** bears at an early age, producing large crops of exceedingly large and handsome fruit, of a rich golden color. While it ripens soon after the Orange it keeps till midwinter, or it is ready to use at once on maturity. It has proved to be free from leaf blight, the leaves keeping green until killed by frost.

**MEECH'S PROLIFIC**—Pale, bright orange, with a thin fuzz, fruit large and in shape ranges from nearly apple shape to short pear shape somewhat furrowed at the top. Very fragrant, good flavor. Bears young. Productive. Supposed to have originated in Connecticut. Midseason.

**CHAMPION**—Fruit very large, fair and handsome, surpassing other varieties in this respect; bears abundantly while young; flesh cooks as tender as an apple and without hard spots or cores; flavor delicate imparting an exquisite quince taste and odor to any fruit with which it is cooked, and most excellent for making preserves, jellies, marmalades, etc. The trees are vigorous growers and bear heavy crops of superior fruit. It yields fruit on very young trees soon after planting. The fruit keeps well and ships well. Notice that quince trees are scarce this year all over the country. A good keeper. In a test at Cornell University Agricultural Experiment Station (New York) in 1892-93-94 including Orange, Champion, Rea's and Meech—the Champion averaged the most productive, with Orange a close second. Of American origin. Season late.

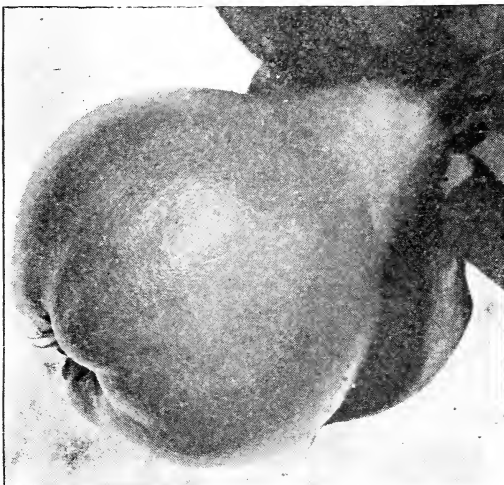

MEECH'S PROLIFIC

**DEAL WITH SUCCESSFUL MEN. THEY USUALLY HAVE EARNED THEIR SUCCESS BY FAIR DEALING.**



# NUT TREES

**N**UT culture in the United States is in its infancy. Great strides are being made both in the number of nut trees planted and the improvement in variety and quality.

Most farms contain land that would pay better planted in nut bearing trees than in anything else; the nuts, in many cases, paying better than farm crops or fruit, while the trees are growing into valuable timber,

Herbert W. Collingwood, editor Rural New Yorker, in the issue of December 25, 1909, says: "Nut growing is a business which I am sure is to be a great feature of future farming. We are to get a good share of muscle making food from trees. Prices of meat are soaring, and thousands of people find each year that they can keep up their strength and do more and better work when they substitute nuts for meat in part or entirely. I am not trying to argue for vegetarianism but merely stating facts. The demand for nuts is sure to increase. If you plant a nut grove to-day, before it comes in bearing you will find demand ahead of supply. A few men realize what is coming and are interesting themselves in improved varieties of nuts, as hickories, chestnut or pecans."

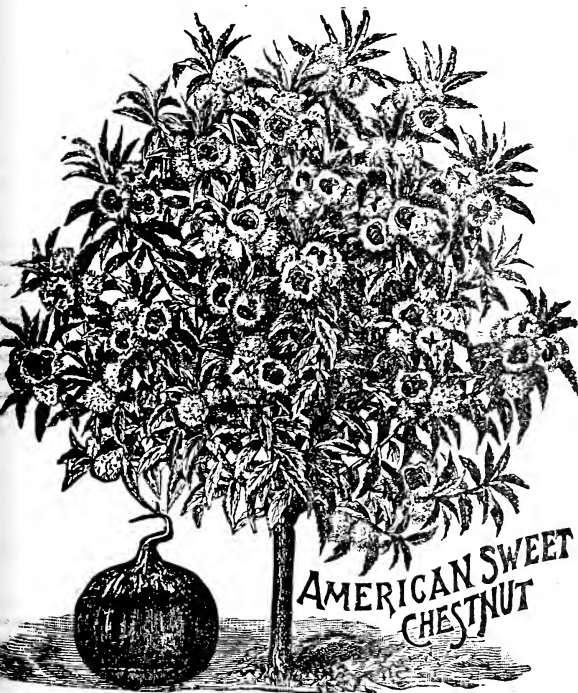

**AMERICAN SWEET CHESTNUT**—It is a native of the Atlantic coast states, but has come into favor so much that it is planted North and in some of the Western States with success. It succeeds best if transplanted when young. We have several rows that bore a good crop when five years old, and we have no hesitancy in stating that it would be one of our best paying crops had we enough in bearing to make marketing necessary: Price of trees 3 to 4 feet, 30c each, \$2.50 per 10.

**HAZELNUT (Filbert)**—This is the sort usually sold in the fruit stores. Price of Hazelnut, strong bushes, 30c each, \$2.50 per 10.



**PECANS**—Are hardier than English Walnuts, but will not succeed far north. This nut is very productive and

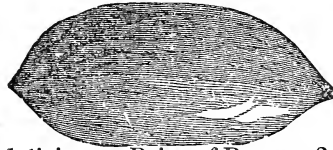

delicious. Price of Pecans, 2 to 3 foot trees, 35c each, 1 to 2 ft. 25c each.

**BLACK WALNUT**—The common well-known Black Walnut, the wood of which is most beautiful and valuable. It is very productive in nuts, which are much liked by many. Price of Black Walnut trees, 5 to 6 feet, 50c each, 4 to 5 feet, 35c each, 3 to 4 feet, 25c each.

**BUTTERNUT**—A fine native tree producing a large longish nut, which is prized for its sweet, oily, nutritious kernel. Price of Butternut trees, 3 to 4 feet, 35c each, \$3 per 10, 2 to 3 feet 30c each, \$2.50 per 10.

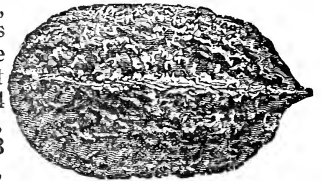

**JAPAN WALNUT, (Sieboldi)**—Perfectly hardy, rapid grower, handsome form, immense leaves; bears young and abundantly; one of the finest ornamental trees. Nuts produced in clusters; resembles butternut in shape and quality; smaller with smooth and thinner shell. Worthy of extensive planting. Price, 4 to 5 feet, 50c each.

**ENGLISH OR PERSIAN WALNUT**—One of the largest, most delicious, meaty and desirable nuts. Not entirely hardy, but trees are bearing nuts in open ground at Rochester, N. Y. It is safe to plant it as far north as Philadelphia, Pa. Price 2 to 3 feet, 50c each.



READ INSIDE FRONT COVER BEFORE PLACING YOUR ORDER.



# GRAPE VINES



NIAGARA GRAPE

**NIAGARA HARDY WHITE GRAPE**—Popular everywhere. Bunch very large and handsome, often shouldered, compact; berries large, round; skin, thin, tough, does not crack and carries well, has not much pulp when fully ripe, melting, sweet, with a flavor and aroma peculiarly its own, and agreeable to most tastes; ripens with Concord, sometimes a little earlier. Vine very vigorous and productive, succeed-

ing well in all sections. Is largely planted by vineyardists. Price of 2 year old vines, 10c each, 80c. per 10, \$5 per 100, \$35 per 1,000.

**BRIGHTON.**—Its remarkable vigor and hardness of vine, large compact bunches, rich wine shade of the ripened berry, delicate skin, tender, almost seedless pulp, sugary juice and rich flavor, are combined qualities that are not united to such a degree in any other sort with which we are acquainted. Price: strong 2-year vines, 15c each, \$1.25 per 10, \$7.50 per 100, \$60 per 1,000.

**DIAMOND WHITE GRAPE**—This is our choice in white grapes. It is an excel-

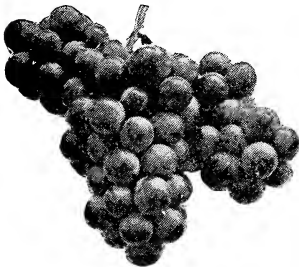

lent variety for those having only a small garden or those desiring to plant for market. In growth of vine it is marvelous and seems adapted to all localities where grapes are grown. It is a diamond

among grapes. Extremely hardy; vine a vigorous grower; foliage large and healthy. Very prolific in bearing; cluster large and handsome. Price: Strong 2-year vines, 15c each, \$1.25 per 10, \$10.00 per 100.

**WORDEN GRAPE**—If you fail to plant Worden grape you will make a mistake. When it was first introduced it was claimed to be the same as Concord, since it resembles Concord in many respects. It is, however, much earlier than Concord in ripening and larger in size of berry. Its earliness of ripening is a strong point over Concord. It will not ship so well as Concord but for home use I know of no grape of greater value.

Everyone plants it. It is an enormous cropper and its vines are vigorous enough to ripen such crops. Worden is ripe and gone before Concord comes in. It is an early black grape, very large in cluster and berry, of good quality. Price: strong vines, 2-year, 10c each, 80c per 10, \$5 per 100, \$35 per 1000.



WORDEN GRAPE

**IN PLANTING FOR THE HOME DO NOT OMIT THE SMALL FRUITS.**





GRAPE VINES (continued)

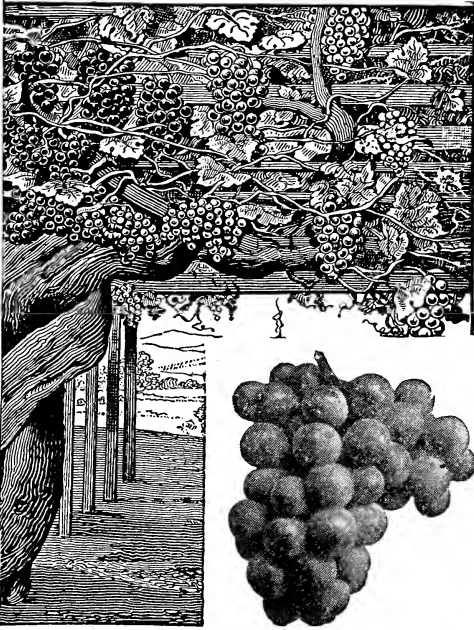

**-CONCORD—Monarch of Hardy Grapes**

**CONCORD GRAPE**—This hardy black grape is decidedly the most popular grape in America, and deservedly so. Bunch large, shouldered, compact, berries large, covered with a rich bloom : skin tender, but sufficiently firm to carry well to distant markets ; flesh juicy, sweet pulp, tender ; vine a strong grower, very hardy, healthy and productive, for general cultivation the most reliable and profitable variety. Price : 2 year, 10c each, 80c per 10, \$5 per 100, \$35 per 1,000.

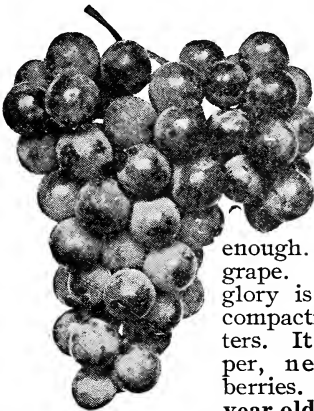

**THE LUCILE GRAPE**—An early red market grape, hardy, healthy and desirable at the north where many varieties will not ripen early enough. It is a sweet grape. Its crowning glory is the size and compactness of its clusters. It is a good shipper, never drops its berries. Price for 2-year old vine, 30c each.

**DELAWARE.**—Bunches small, compact, shouldered ; berries rather small, round ; skin thin, light red ; flesh very juicy, without any hard pulp, with an exceedingly sweet, spicy and delicious flavor. Vine moderately vigorous, hardy and productive.

Price: strong 2-year vines, 15c. each, \$1.25 per 10, \$7.50 per 100, \$60 per 1,000.

**EATON.**—Bunch very large, compact ; berries very large, many one inch in diameter, round, black, covered with a heavy blue bloom.

Price: strong 2-year vines, 15c. each, \$1.25 per 10, \$7.50 per 100, \$60 per 1,000.

**MOORE'S EARLY**—Clusters of medium size ; berries large, round, black, with heavy blue bloom. Desirable for market on account of its earliness, well suited for Canada and northern portions of the United States. Price : 2 years, 15 cents each, \$1.25 per 10, \$7 per 100.

**REGAL LONG KEEPING RED GRAPE**—If you want the longest keeping grape, one that you can eat during fall and winter months, plant the Regal. Its quality is equal to Catawba or Ulster. Regal grape keeps well owing to its tough skin and persistent nature, keeping in fine condition late in the season. I believe it will be a good shipper. Price of 2-year old vines, 10c. each, 80c. per 10, \$5 per 100.

**GREEN'S NEW GRAPE VINE BARGAIN**

10 VINES FOR 98c.

Our offer is 2 Brighton Early Red ; 2 Concord, black ; 1 Moore's Early, black ; 1 Regal, red ; 2 Niagara, white ; 2 Worden Black ; all 2 year-old, first-class grape vines for 98 cents.

(Sold Elsewhere For \$2.00)

**Additional Varieties of Grapes**

- AGAWAM—Large, early, red.
- C. A. GREEN—Valuable new white variety.
- CAMPBELL'S EARLY—Black, clusters very large.
- EATON—Black, early, fine.
- MCPIKE—Black, very large, largest in berry, early.
- WILDER—Large, black, ripens with Concord.
- WING—Black, long keeper.

Price of all "Additional Varieties" for strong 2-year vines, 25c. each, \$2.25 per 10, \$20.00 per 100.

MR. GREEN :

I received the fruit trees and grape vines all right and am well pleased with them. They came in the best of order, especially the grape vines, so well packed, and the trees were fine. Many thanks for your promptness.

Ashland, Ohio, April 14, 1911.

A. H. BAUM.



## CURRANT BUSHES



RED CROSS

**RED CROSS CURRANT** is sweet. It is natural to connect sourness with all red currants, since, as a rule, red currants are exceedingly acid, but Red Cross currant is an exception to the ordinary rule, being the sweetest currant ever produced. In making currant jellies or in preparing currants in other ways, remember the Red Cross currant requires only half the sugar that any other currant requires owing to its natural sweetness and fine flavor.

Prof. Maynard of Amherst College, Mass. says, Red Cross currant averages larger than Fay's Prolific and is more vigorous; Jacob Moore says, it is twice as large as Victoria, will yield twice as much as Cherry and is of better quality than any of the older varieties. He says that the clusters are longer, and that the size of the berry holds out larger to the end of the cluster than Fay.

### PRICE OF RED CROSS

Strong 2-year old No. 1 bushes 75 cents per 10, \$6.00 per 100; \$50.00 per 1000.

Strong 2-year old No. 2 bushes and strong 1-year old No. 1 bushes 60 cents per 10; \$5.00 per 100; \$40.00 per 1000.

**FAY'S PROLIFIC**—Originated in Chautauqua County, N. Y. A cross between Cherry and Victoria. Of large size, fine flavor and claimed to be twice as prolific as Cherry; red in color. Universally commended by those who have seen or had experience with it.

### PRICE OF FAY'S PROLIFIC

Strong 2-year old No. 1 bushes 60 cents per 10; \$5.00 per 100, \$45.00 per 1000.

Strong 2-year old No. 2 bushes 50 cents per 10; \$4.00 per 100; \$35.00 per 1000.

**WILDER**—A remarkable variety, for which we predict a great popularity, both for table and market. One of the strongest growers and most productive. Bunch and berries very large, bright, attractive red color, even when dead ripe; hangs on the bushes in fine condition for handling as late as any known variety. Ripens at the same time as Fay's.

### PRICE OF WILDER

Strong 2-year old No. 1 bushes 60 cents per 10; \$5.00 per 100; \$40.00 per 1000.

Strong 2-year old No. 2 bushes 50 cents per 10; \$4.00 per 100; \$30.00 per 1000.

PLANT GREEN'S PEDIGREE PRODUCTIVE TREES.

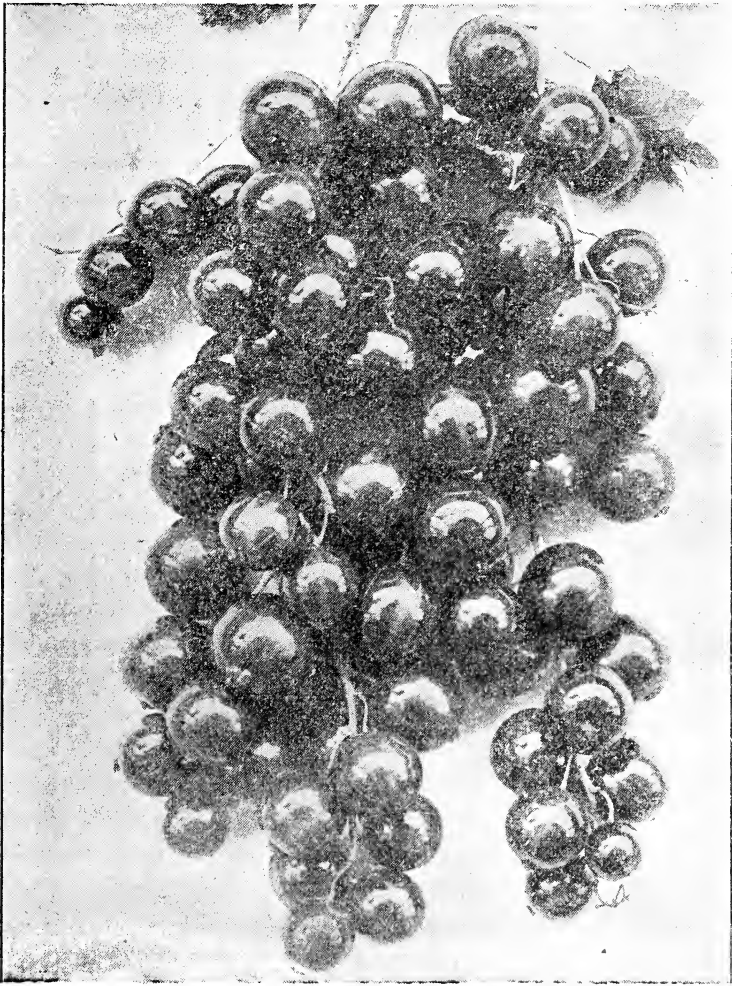

A CLUSTER OF DIPLOMA CURRANTS.

# DIPLOMA CURRANT

(Received World's Fair Diploma) — The best and largest of all currants. Very vigorous grower and most productive red currant. Season Medium late.— C. A. GREEN.

W. C. Barry says Diploma currant is large, solid and of good quality. It will be valuable for its size and solidity.

Prof. H. E. Van Deman says: Diploma Currant was exhibited by Jacob Moore at the Pan Am., 1901. I was a judge of the first exhibit there, it was my duty and pleasure to examine carefully five baskets of this currant, sent at different dates for a month, some on branches as grown. Diploma currant is of attractive appearance, both clusters and berries being very large. The quality is good. It is a currant of unusual promise.

Brown Brothers: We have tested Diploma currant on the table with sugar, and find it of delicious flavor.

## PRICE OF DIPLOMA

Extra Large 2-year old bushes	- - - - -	Each	15 cents	to	\$1.25	100	\$10.00
Strong 2-year and 1-year old bushes	- - - - -	12 "			1.00		7.50

**WHITE GRAPE CURRANT**—This is the best of all white currants and it should be planted in every garden owing to the great beauty of the fruit as compared with the other red varieties. Price of White Grape, strong 2-year old No. 1 bushes, 60c per 10; \$5.00 per 100; \$45.00 per 1,000. Strong 2 year No. 2 bushes, 50c per 10; \$4.00 per 100; \$35.00 per 1,000.

**PERFECTION CURRANT**—It is an upright, strong grower, thickly covered with clusters of fruit that reminds one of bunches of grapes, so large and perfect are they. New price, 20c each, \$1.50 per 10.

**COMET**—A red variety, of unusually large size, a vigorous grower. Price, two-year old bushes, 75c per 10, \$6.00 per 100.

**BLACK CHAMPION**—A new variety from England; has been tested for several years in this country, and proves one of the best black currants yet introduced; excellent quality and flavor; a strong grower and very productive. Price of Black Champion, strong 2 year old No. 1 bushes, 75c per 10; \$6.00 per 100; \$50.00 per 1,000.



**BLACK NAPLES**—Very large; black rich, tender and excellent for jellies and wine; very productive. Price, two-year old bushes, 75c per 10, \$6.00 per 100.

**VICTORIA**—Red, vigorous, productive. Price 2-year, 50c per 10, \$4 per 100.

PLANT GREEN'S PEDIGREED EARLY BEARING FRUIT TREES.



# GOOSEBERRY BUSHES



**DOWNING GOOSEBERRY** is the largest and best of all native American varieties. This valuable variety originated with Charles Downing, greatest of all pomologists. The value of Downing lies in its large size, fine quality, beautiful appearance, vigorous growth, and freedom from mildew. It is recommended as proof against mildew. Downing is free from spines, of a transparent color, tending to yellow; bush upright, keeping the fruit from the sand. Downing is enormously productive. Since plants of Downing can be produced in America, and plants of foreign varieties cannot, Downing plants can be sold at a lower price, which is another inducement for planting. An acre of Downing can be made to yield \$500. It is unsurpassed for canning. It is easily harvested by stripping the branches with a gloved hand, enabling the picker to gather many bushels in a day. The winnowing of leaves is done by an ordinary fanning mill, the same as beans. They can be shipped from Maine to California like marbles.—C. A. Green. **Price of Downing Gooseberry: 2-year-old bushes, first-class, 12c each, \$1 per 10, \$8 per 100. 1-year, strong, well rooted, 8c each, 70c per 10, \$6 per 100.**

**RED JACKET**—An American seedling of large size, smooth, prolific and hardy, of best quality. Has been well tested over a wide extent of territory by the side of all the leading varieties, and so far the most free from mildew, both in leaf and fruit, of them all. A wonderful cropper. **Price of Red Jacket, 2 year, 15c each, \$1 per 10, \$8 per 100. 1-year, strong, well rooted, 8c each, 70c per 10, \$6 per 100.**

**CHAUTAUQUA GOOSEBERRY**—Very large, one of the best. Superior quality and very productive. **Price: 20c each, \$1.75 per 10.**

**INDUSTRY**—Large red. **Price 20c each, \$1.75 per 10.**

Whitman, Mass. Apr. 27, '11  
GREEN'S NURSERY CO.  
ROCHESTER, N. Y.  
Gentlemen:

The trees you shipped me arrived in first class condition. The trees are as good as I have heretofore paid \$1.00 each for. I saved over 66 cents on every dollar by buying these trees of you.

Yours very truly,  
HENRY W. BATES

## \$40,000 RETURNED TO PATRONS IN THIRTY YEARS



While there is no nursery in this country which has a larger number of varieties of trees and plants, we have refunded for the varieties that we could not supply to patrons each year money sent us for trees etc. to the extent of \$40,000 since we began business over thirty years ago. This refunding of money is an evidence of our integrity, for there are many nurseries who would have filled all these orders by putting wrong labels to the trees. If we had done such a rascally thing we would have had in our treasury now \$40,000 more money, for we have refunded much money for apples when we had apple trees for sale, and much money for pear trees when we had many pear trees left over to burn. It is evident that some people appreciate our fair dealing for our business has doubled in the last four years.

PLANT GREEN'S TREES GRAFTED FROM BEARING TREES.



# RASPBERRY BUSHES

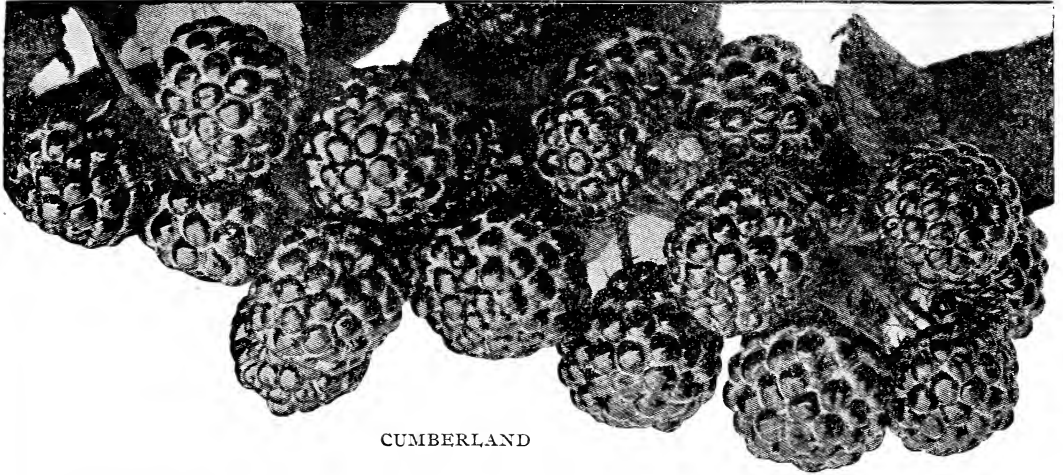

CUMBERLAND

**CUMBERLAND**—The largest of all Black-caps. A healthy, vigorous grower, throwing up stout, stocky well branched canes that produce immense crops of magnificent berries. Fruit very large, firm, quality about the same as Gregg, keeps and ships as well as any of the blacks. Mid-season. Price, 50 cents per 10, \$2 per 100, \$15 per 1,000:

**RUBY RED RASPBERRY**—A large and productive variety which we have been testing for several years. It originated on the Hudson River, N. Y., where it has proved to be a great favorite. This variety has become a great favorite. The fruit stands up well in the box and is very showy. In bush it is hardy and robust. Price, 50 cents per 10, \$2 per 100.

**COLUMBIAN RASPBERRY** is a purple variety much resembling Shaffer in growth of bush and fruit. A strong grower, unexcelled for productiveness and desirable for canning. At Green's Fruit Farm nine rows, 150 feet long, yielded 66 bushels. Color of berry purple, like Shaffer. Price, 50c per 10, \$2 per 100, \$15 per 1000.

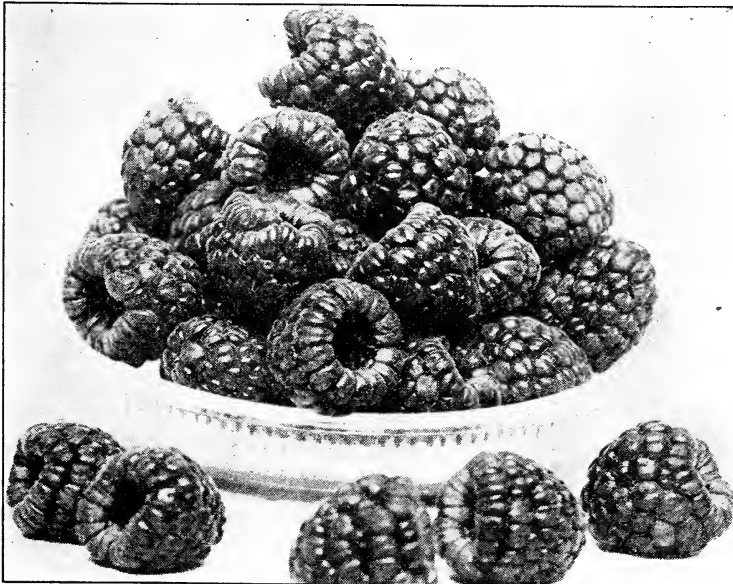

CUTHBERT

**THE CUTHBERT RED RASPBERRY.** Large, Productive, Attractive.—This is a valuable variety well tested throughout the country. It has given good results both for home use and market.

Cuthbert is a good vigorous grower and possesses vitality necessary for a popular variety. It yields bountifully of large, and beautiful bright red berries, which are easily picked and command good prices. No fruit grower can afford to omit planting Cuthbert, and surely no person who has a garden should

attempt to get along without red raspberries. Price : 50c per 10, \$1.50 per 100, \$12 per 1,000.

**GREEN'S PEDIGREE TREES FULL OF VITALITY AND VIGOR.**



RASPBERRIES (continued)

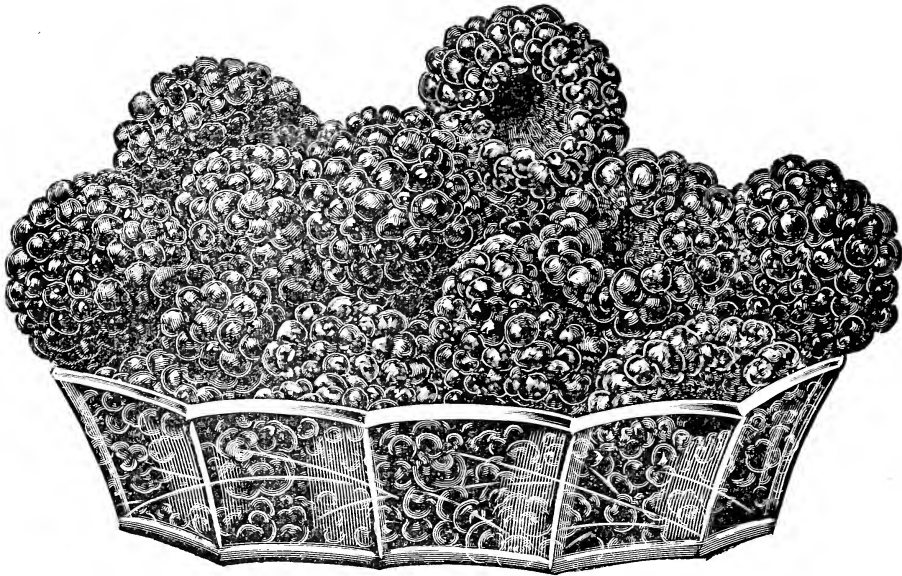

PLUM FARMER

**PLUM FARMER BLACK RASPBERRY.**—This very large and productive black raspberry has been thoroughly tested in western New York where it is a great favorite for market or home use. It is covered with a grayish bloom, like the bloom on a grape, which makes it very attractive in appearance. It ripens early and quickly. The fruit is of enormously large size, often measuring an inch in diameter. It sells at the highest price. Black raspberries are easily grown and produce fruit in abundance. The berries are delightful when made into pies or preserved. Don't fail to plant the black raspberry. A fruit grower of national reputation says of this variety, "I feel very grateful to you that you introduced the Plum Farmer Raspberry. I bought 100 of you three years ago and have fruited it twice and have an acre of them to fruit this year. It is the greatest raspberry on earth," Price 50c. per 10, \$2 per 100, \$15 per 1,000.

**KANSAS BLACK RASPBERRY**—Is of the largest size, vigorous, healthy and productive. It is a leading favorite at Green's fruit farm. When I was a boy I delighted to gather the wild black raspberries, but in those days I never met with any thing like the Kansas. Fruit is large and excellent in quality. We have fruited it several seasons and find it an excellent variety.—C. A. Green. Price: 50c. per 10, \$2 per 100, \$12.00 per 1,000.

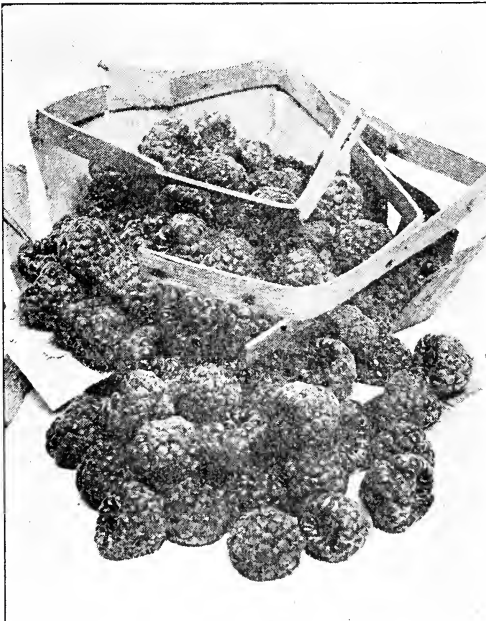

KANSAS

Green's Nursery Co., Vandalia, Ill., Apr. 1, '11.  
Rochester, N. Y.

Gentlemen:—The trees sent me by American Express have been received in excellent condition. I thank you much and especially for the extras. I have never been treated so nice and generous by any company before. I heartily thank you again. I shall always have a good word for Green's Nursery Co.

Yours very truly,

MRS. E. M. STEWART.

PLANT TREES INSPECTED AND CARED FOR BY C. A. GREEN.



Raspberries (continued)

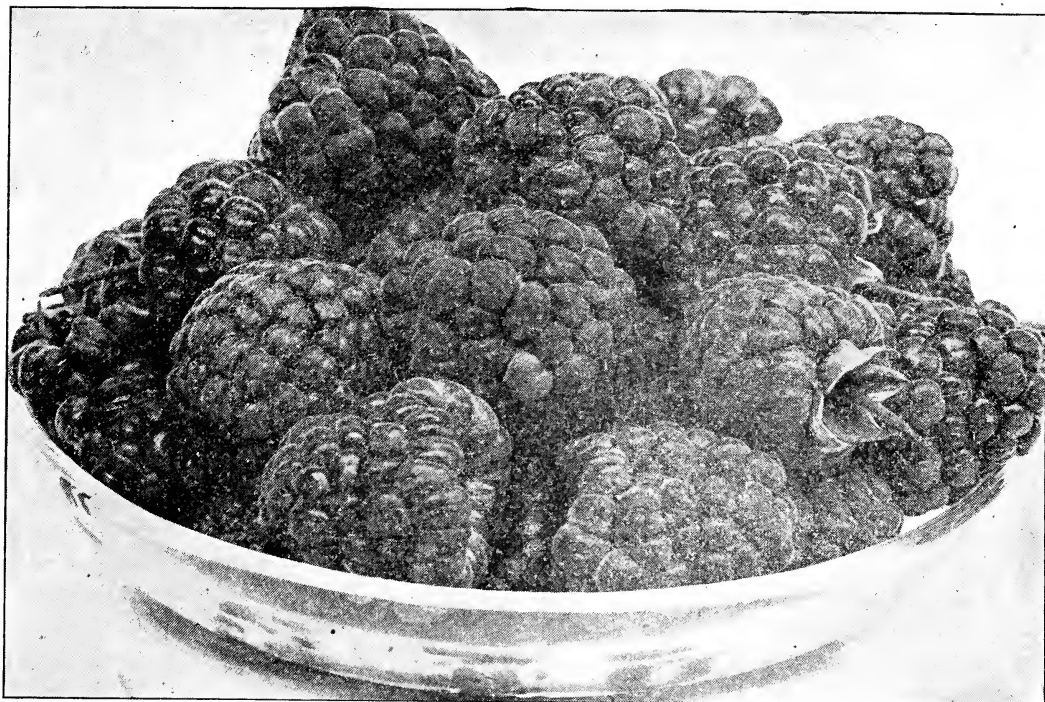

**THE SYRACUSE RED RASPBERRY**

This is the largest and most productive of all red raspberries. It is very hardy, never requiring protection at Rochester, N. Y., though the thermometer has gone down to twenty degrees below zero. It is also a vigorous grower and continues to fruit during six weeks of summer, from July first to the middle of August.

It does not sucker freely, therefore it has taken us many years to secure a supply of plants. This is greatly in its favor since its vitality goes to the production of fruit and not to useless suckers. The quality is of the highest character. Its color is a beautiful bright crimson; its flesh is firm. It is double the size of Cuthbert and remains much longer in bearing. Do not expect a low price for plants, since it is hard to propagate, multiplying very slowly.

C. A. Green says that this is the greatest and most valuable raspberry the world has ever seen. It is the largest of all bright red raspberries. Its flavor is of the highest grade. It is remarkably attractive and continues in bearing for over a month, but best of all it is perfectly hardy in Rochester during the most severe winters we have known.

Price 20c for each strong well rooted plant, or \$1.50 for 10 plants, \$10.00 per 100.

Green's Nursery Company,  
Gentlemen:

Rochester, N. Y.

We are in receipt of the sample of your new red raspberry named Syracuse, and regard it as most promising, it being large and handsome and of good quality.

Yours very truly, Ellwanger and Barry.

Green's Nursery Co., Rochester, N. Y.,  
Gentlemen:

Fall River, Mass., May 17, 1911.

I wish to let you know that I received my plants and I am very much pleased with them, they are all in very good shape and a lot better than what I expected to receive. Two of my neighbors sent to other nurseries at the same time I sent to you, but my plants are away ahead of theirs. They are about three times the size and in better condition, so I still stick to what I told them that there is only one nursery, GREEN'S.

Very truly yours, F. A. Drislan.



# BLACKBERRY BUSHES



**ELDORADO—BEST HARDY BLACKBERRY**

**ELDORADO BLACKBERRY**—The hardiest and sweetest blackberry at Green's fruit farm; this variety has never winter-killed or failed to produce a full crop of the finest fruit. The vines are very vigorous and hardy. Berries are very large, jet black, borne in large clusters, and ripen well together; are very sweet, melting, pleasing to the taste, have no hard core, and keep eight to ten days. C. A. GREEN. Price, 60c per 10, \$3 per 100, \$20 per 1,000.

**SNYDER BLACKBERRY**—This popular, hardy and profitable blackberry is known everywhere and planted largely. Where other varieties have entirely failed it proved itself entirely hardy. It is also grown in localities where hardiness is not the first consideration because of its productiveness and general adaptability to all locations. It is the blackberry for every fruit grower desiring to make a start in blackberries, who has not the means to buy the high priced varieties. Keep the soil rich with barnyard manure and wood ashes and no one will complain of the size of the Snyder. We have grown it for twenty years and shall continue to plant it, as it gives a good picking where many other varieties have failed. This is the standard early sort for the North and Northwest, and is very popular. This was the first of the hardy kinds that made a sensation over the country. With good culture it is large enough to satisfy all. The severest frost does not bite it. Season early; oblong oval in form; quality good. Price, 50 cents per 10, \$2 per 100, \$15 per 1,000.



**SNYDER HARDIEST BLACKBERRY**

**GREEN'S TREES ARE TREES TRUE TO NAME.**



# STRAWBERRY PLANTS

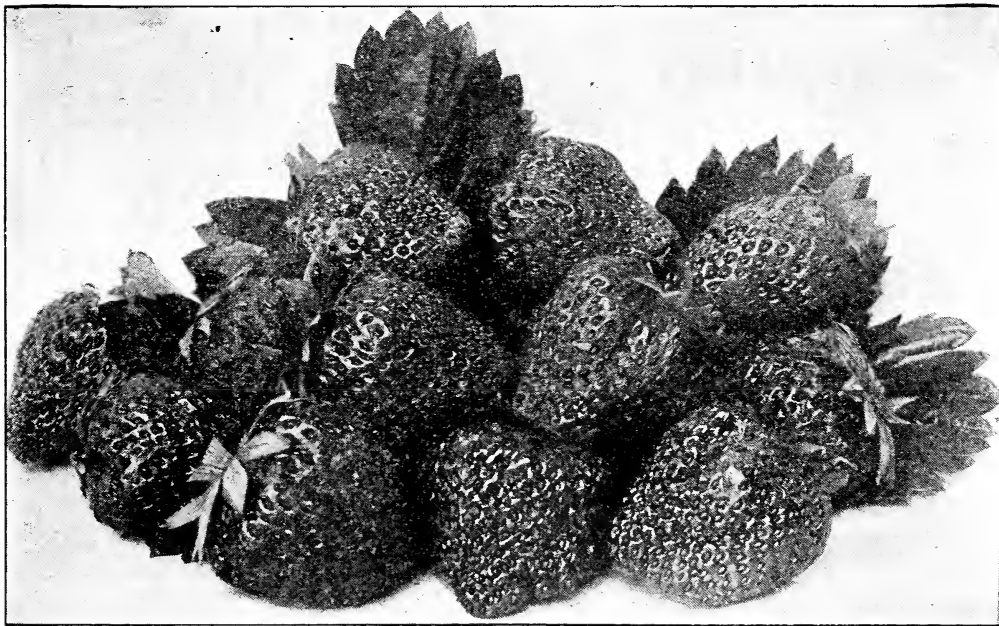

**CORSICAN, biggest berry on earth—** This is C. A. Green's favorite strawberry. We have sent it out by the hundred thousands to every postoffice from the Atlantic to the Pacific oceans. It is a great strawberry for many reasons. First, it is the biggest berry; second, it is the brightest and best in color; third, it is a great yielder, and producer; fourth, and most important of all, the foliage is exceedingly vigorous and leathery, resisting fungus, drought, weed and even neglect of cultivation. All varieties do better when planted near other varieties. This is especially the case with Corsican. Price of Corsican layer plants, 25c per 10, 75c per 100, \$6 per 1,000.

**SENATOR DUNLAP—**At Green's fruit farm it has no superior as an early variety. It is an all around, rough and ready producer, sturdy plant and heavy cropper of best quality berries, with clean, healthy foliage which has no tendency to rust. The berries are very large, roundish conical, regular, with slight neck. In color, they are glossy crimson, with the meat firm and solid, deep crimson throughout, and good in quality. Price of Senator Dunlap, layer plants, 25c per 10, 75c per 100, \$6 per 1,000.



**BRANDYWINE—**A very late and firm berry, a good shipper; good canner; a good all around strawberry. This strawberry is being largely planted. In plant it is a luxuriant grower, healthy and very productive; blossom perfect, fruit large, of good form, bright red all over, and good quality. Price of Brandywine, layer plants, 25c per 10, 75c per 100, \$6 per 1000.

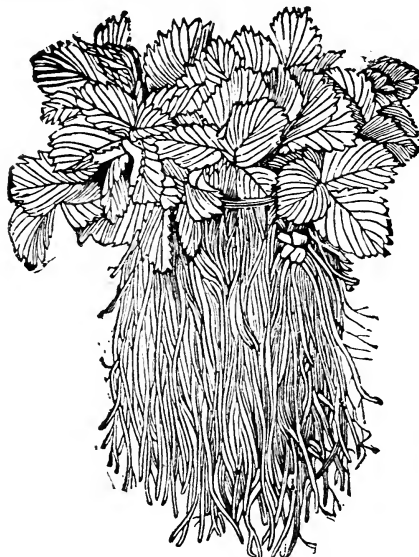

BUNCH OF STRAWBERRY PLANTS

**ADDITIONAL VARIETIES—**Jessie, an old favorite, Green's Pineapple, introduced by us and one of the best. Price, 25c per 10, 75c per 100, \$6.00 per 1,000.

GREEN'S TREES GROW AND BEAR FINE FRUIT.

# ASPARAGUS



**PALMETTO ASPARAGUS**—This is a large growing variety particularly delicious in quality. No home garden can be complete without it. Asparagus is one of the greatest garden delicacies, coming in at a season when there is no competitor.

When once planted this will continue to produce abundantly for life. The plants late in the season are objects of great beauty, and are worth growing for their beauty. Palmetto Asparagus is valuable for its health-giving properties. It is also appetizing and is a rare delicacy for any table. **Price of Palmetto Asparagus: Strong 2 year plants 25c per 10, 75c per 100, \$5 per 1000.**

## CONOVER'S COLOSSAL ASPARAGUS

—No vegetable that is so attractive to the delicate appetite of the epicure as the first delicious cuttings of this early asparagus. No vegetable is more beneficial as an appetizer to persons of sedentary habits. It is difficult to account for its cultivation being neglected. In country gardens it is rarely to be found, although so healthful and nutritious; yet everyone should have an asparagus bed. This good old variety is known everywhere; is of large size, rapid in growth and of good quality. **Price: Large 2 year plants, 25c per 10, 75c per 100, \$5 per 1000.**

**GENESEE ASPARAGUS, (new)** — A large, tender and delicious variety. A rapid grower and desirable in every respect. Offered by us now for the first time. **Price: 30c per 10, \$1 per 100, \$6 per 1000.**

# RHUBARB OR PIEPLANT



LINNAEUS RHUBARB

**SAGE**—(Holt's Mammoth)—Price, large bushy plants that have been grown in the nursery row, 10c each, 80c per 10, \$5 per 100.

**LINNAEUS RHUBARB**—We have millions of well-rooted Rhubarb plants for sale. When spring opens the human system needs an acid. Fruits have not yet supplied these acids, therefore rhubarb, or pieplant, is the only source. Those who eat pieplant pie and sauce freely are greatly benefited. Do you realize what excellent sauce can be made of rhubarb? Set 12 to 18 inches apart in the row. For ornament alone it pays to plant it. This is the best variety. **Price of strong Pieplant roots, lower than ever before, 10c each, 80c per 10, \$5 per 100,**

**HORSE RADISH**—Will stand a great deal of hardship and persist in soil year after year. Plant in deep, rich, cool soil. The yield will vary according to the soil and treatment. As high as ten tons have been secured from an acre. **Price: Strong Sets, 25c per 10, 75c per 100, \$5 per 1000.**

GREEN'S NORTHERN GROWN TREES ARE HARDY.

# ORNAMENTAL TREES

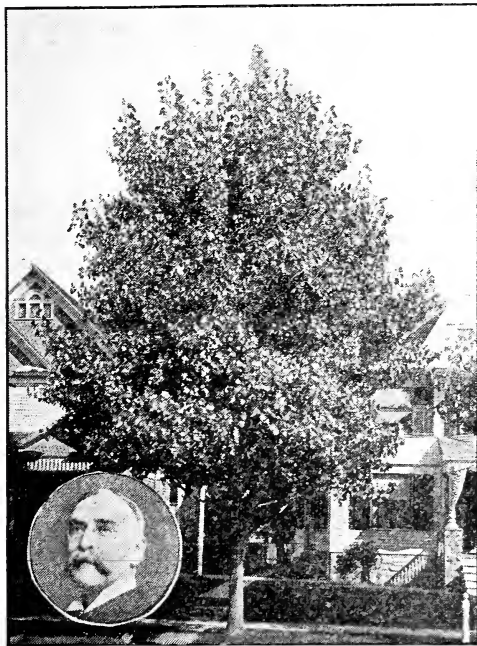

CAROLINA POPLAR

**THE NEW LARGE LEAVED CAROLINA POPLAR** takes front rank among the best of poplars. It is one of the most rapid growers among shade trees, frequently growing 8 feet during one season and thus making fine avenues in a few years. Its branches spread just enough to give it a symmetrical, commanding form of elegant appearance. It is very desirable at the roadside, in parks, along rivers and streams for the protection of the banks. *It has advantages over other shade trees because it will grow in any kind of soil, swampy or muck, light or heavy.* Its roots penetrate the hardest soil; it stands all hardships and thrives in places where others fail to live. It is easily started and gives shade in a short time. Don't forget the Carolina Poplar. For a quickly growing shade tree there is no tree which equals the Carolina Poplar. It is broadly pyramidal in form, very robust in growth, with large, glossy, deep green leaves. It stands the smoke and dust of the city streets better than any other shade tree. Very useful for planting as a screen to shut out unattractive buildings.

<b>Prices:</b>	Each	Per 10	Per 100
5-6 ft.	\$.10	\$.85	\$ 7.50
6-8 ft.	.15	1.25	10.00
8-10 ft.	.20	1.60	14.00
10-12 ft.	.25	2.25	20.00

**THE CUT-LEAVED WEEPING BIRCH**—This noble tree is not only the most popular of weeping trees, but it is decidedly the best. Its tall, slender, yet vigorous growth, graceful, drooping branches, silvery white bark, and delicately cut foliage, present a combination of attractive characteristics rarely met with in a single tree. It thrives in any soil and is very hardy, needs no protection. As single specimens on the lawn or employed as avenue trees, they are very imposing and handsome. If one ornamental tree only, plant the Cut-Leaved Weeping Birch. Price, \$1.00 each.

**PURPLE LEAF BEECH**—This blood-leaved tree possesses all the qualifications of an ordinary beech, and in addition has beautiful red leaves which continue red throughout the season. Price, 3 to 4 feet, 75c each.

**LOMBARDY POPLAR**—This is an old favorite. Well known and remarkable for its erect, rapid growth, and tall, spiral form. Indispensable in landscape gardening, to break the ordinary and monotonous outlines of most other trees.

<b>Prices:</b>	Each	Per 10	Per 100
4-6 ft.	\$.15	\$1.25	\$10.00
6-8 ft.	.20	1.50	12.00
8-10 ft.	.25	2.00	16.00
10-12 ft.	.30	2.50	20.00

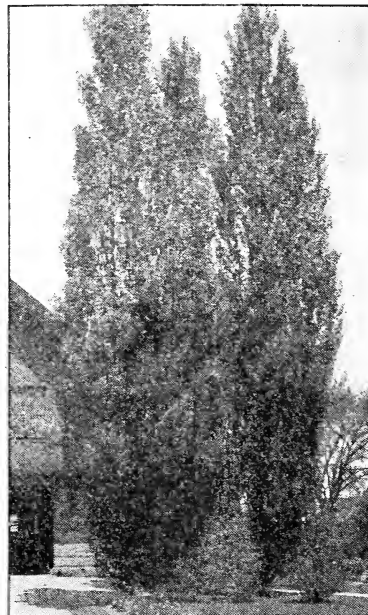

LOMBARDY POPLAR

PLANT GREEN'S PEDIGREE EARLY BEARING FRUIT TREES.



ORNAMENTAL TREES (continued)

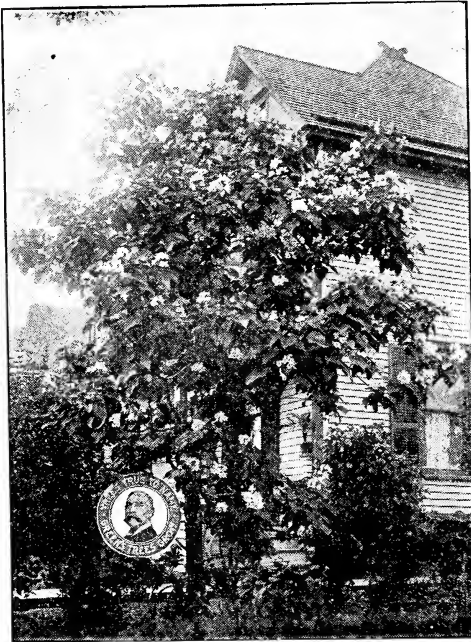

HARDY CATALPA (SPECIOSA)

**ASH, MOUNTAIN**— Bears clusters of bright red berries in autumn, which are conspicuous and handsome. Price, 5 to 6 foot trees, 50c each, 4 to 5 foot trees, 35c each.

**DOUBLE FLOWERING PLUM** (Prunus Triloba)—Hardy, very attractive. A great improvement on the flowering almond. Strong 2 to 3 foot trees, 50c each.

**AMERICAN LINDEN OR BASSWOOD**—A rapid growing, large sized, beautiful native tree, with very large leaves and fragrant flowers. Price 6 to 8 feet, 50c each.

**THORN, DOUBLE WHITE**—Has small, double white flowers. A highly ornamental variety, on account of both foliage and flowers. Makes a very striking contrast when planted with the double scarlet. Strong trees. Price 35c each.

**PAUL'S DOUBLE SCARLET THORN APPLE**— Flowers bright carmine red. Superior to any of its color. Strong trees. Price, 35c each.

**WHITE FLOWERING HORSE CHESTNUT**—Beautiful when in bloom. In early spring these trees are completely covered with white flowers. We think there are but few who realize how beautiful are the flowers of the horse chestnut. When autumn comes, the large red nuts cover the ground, to the delight of the children.

Price :	Each	Per 10
4—5 ft.	\$ .35	\$3.00
5—6 ft.	.40	3.50
6—8 ft.	.50	4.50

**HARDY CATALPA**—(Speciosa)—One of the most showy flowering trees. The flowers have a pleasant fragrance, and a tree in bloom attracts the sense of smell and sight. It makes a beautiful object on the lawn and should be in everyone's dooryard.

This desirable and attractive tree is now widely known. It is planted for shade, also for its blossoms, and on account of its value as a timber tree. Whole tracts of land have been planted in the West for this purpose, as it is a very rapid grower, and found to be very desirable for railroad ties, etc. Prof. Hussman, of the Missouri State Hort. Society. describes it as follows: "Massive in all its proportions, straight and rigid, it looks like a production of the tropical zone, yet it seems to be entirely hardy, with its immense leaves, sometimes lobed, velvety brown when they first appear, and changing into dark green; followed by immense panicles of flowers, containing sometimes between three and four hundred buds and blossoms, contrasting finely with its dark, massive foliage; it may be truly called a "regal tree."

Price :	Each	Per 10
3—4 ft.	\$ .15	\$1.25
4—5 ft.	.20	1.75
5—6 ft.	.30	2.50

**RUSSIAN MULBERRY** — Desirable for ornament and shade. A favorite on account of its beautiful cut foliage and fruit. Price, 4 to 5 foot trees; 35c each, \$3 per 10. 3 to 4 ft. 25c each, \$2.00 per 10.

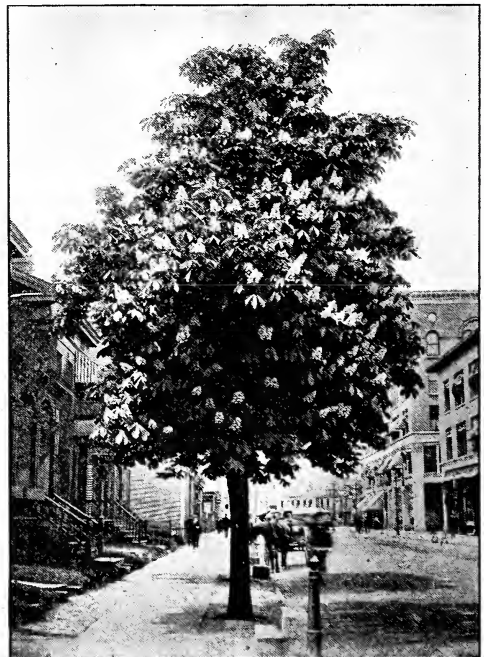

WHITE FLOWERING HORSE CHESTNUT

PEDIGREE TREES PRODUCED FROM SCIONS OF PRODUCTIVE BEARING TREES.



ORNAMENTAL TREES (continued)

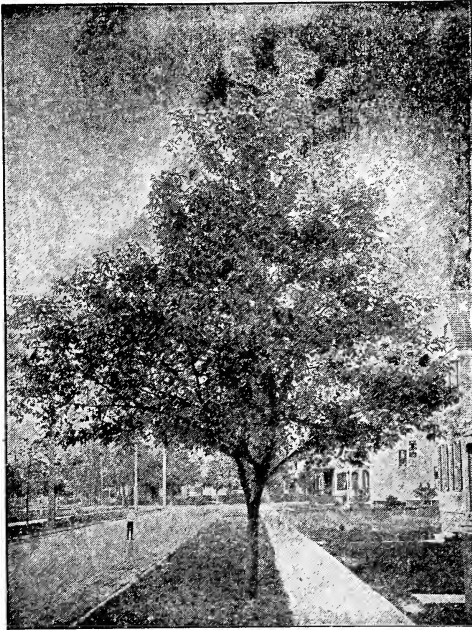

ASH LEAVED MAPLE

**ASH LEAVED MAPLE or BOX ELDER**—A fine rapid-growing variety, with handsome, light green foliage and spreading head; very hardy; desirable for street planting and succeeds in many sections where other varieties do not thrive.

Prices :	Each	Per 10
5-6 ft.	\$ .25	\$2.00
6-8 ft.	.40	3.00
8-10 ft.	.50	4.00

**NORWAY MAPLE**—This is one of the hardiest ornamental shade trees, and one of the most beautiful. It makes more of a wide spreading tree than the sugar maple. A noble variety both in growth and form. Very popular for shade and ornament. This maple, with its broad, showy leaves has many admirers, and nurserymen generally have quite a difficulty in supplying all demands.

Prices :	Each	Per 10
6-8 ft.	\$ .60	\$5.00
8-10 ft.	.75	6.50
10-12 ft.	1.00	

**SUGAR or ROCK MAPLE**—This native tree of ours is a universal favorite for street planting, and a desirable everywhere.

Prices :	Each	Per 10
8-10 ft.	.60	\$5.00
10-12 ft.	.75	6.50

**SILVER MAPLE**—It is a beautifully ornamental if given room to develop, and is particularly useful on wide streets and avenues. Foliage is of an attractive silvery tinge. Price, 6 to 8 feet, 50c each, \$4 per 10. Extra large transplanted trees \$1 each.

**SCHWEDLERII**—(Red Leaved Maple)—Very distinct and attractive foliage, very showy in the early spring and summer. Price, 4 to 5 feet trees, 75c each, 6 to 8 feet trees, \$1 each.

**PURPLE LEAVED PLUM** —(Prunus Pissardi)—There is no hardy foliage tree grown that can compare with the Prunus Pissardi. There is nothing that will please you as well as will foliage trees. It is the most beautiful foliage tree extant. The finest purple leaved tree. The young branches are a very dark purple; the leaves, when young are lustrous crimson, changing to dark purple, and retain this.

Prices :	Each	Per 10
4-5 ft.	\$ .35	\$3.00
5-6 ft.	.50	4.00

**WIERS' CUT-LEAVED MAPLE**—One of the most remarkable and beautiful trees, with beautiful cut foliage. Price, 6 to 8 feet, 60c each, \$5 per 10.

**AMERICAN ELM** — The most admired of all American trees. It is very attractive in any suitable location, is entirely hardy and easily transplanted. There are more Elm trees planted along our streets and highways than any other one variety. This on account of its dense green foliage, which spreads out from overhead, covering a suitable space of ground in proportion to the size of the tree, which makes it the finest shade tree in the world. We have a large stock of these handsome and most beautiful trees.

Price :	Each	Per 10
8-10 ft.	\$ .50	\$4.00
10-12 ft.	.75	6.50

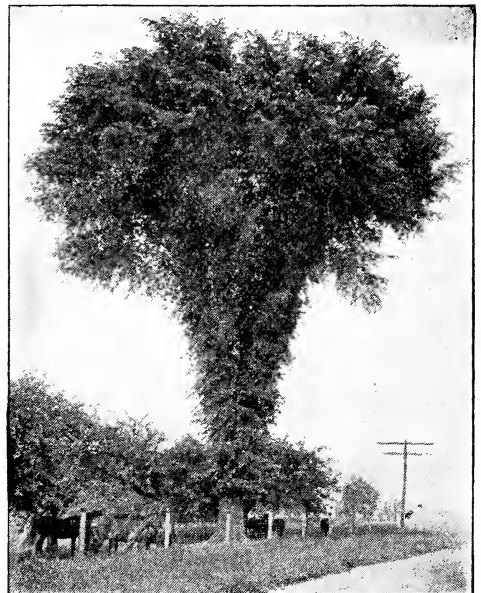

AMERICAN ELM

THE QUALITY OF OUR TREES CANNOT BE EXCELLED.



ORNAMENTAL TREES (continued)

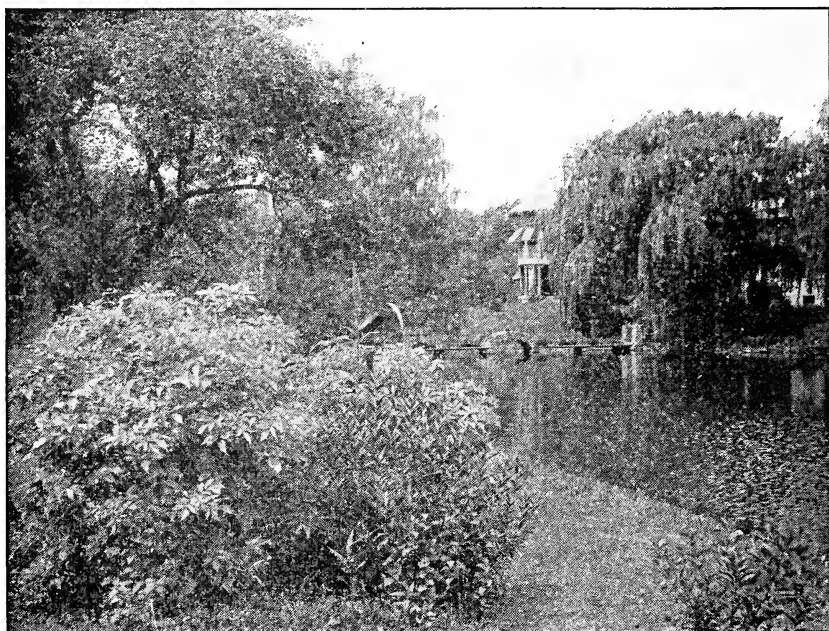

GOLDEN ELDER (SHRUB)

GOLDEN WILLOW (TREE)

(The shrub in the immediate foreground is a Golden Elder and the tree at the background to the right is a Golden Willow. Both are described below.)

**GOLDEN-LEAVED ELDER**—The best of all the colored shrubs. A plant of this bush in a bed, or a border, or on the the lawn, is a conspicuous feature, the foliage being as yellow as gold. Price strong plants, 25c each.

**GOLDEN WILLOW**—This is a very handsome tree graceful and very beautiful. When young it grows straight and compact but after it is five or six years old the branches begin to droop, producing the effect noted in above photograph. It is conspicuous at all seasons but particularly so in winter, on account of its bright yellow bark. By all means plant it.

Price :	Each	Per 10
2—3 ft.	\$ .15	\$1.25
4—5 ft.	.25	2.00

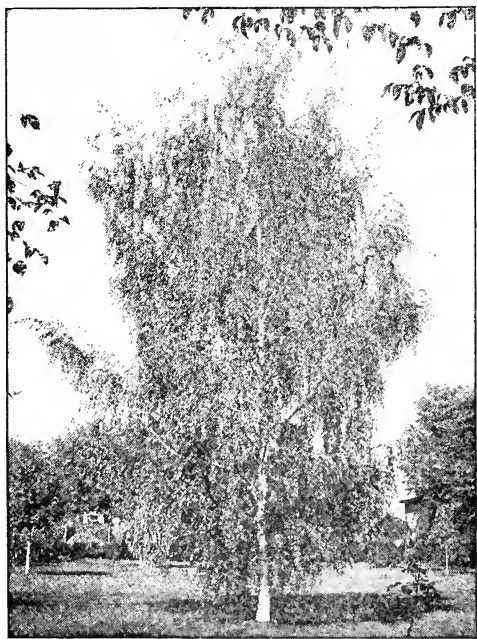

EUROPEAN WHITE BIRCH

**EUROPEAN WHITE BRICH**—A graceful tree, with silvery bark and slender branches. Erect when young, but after four or five years assumes an elegant drooping habit. Very desirable. Prices, 5 to 6 feet, 50c each; 8 to 10 feet, 60c each.

**IMPORTANT**

*If you are interested in beautifying the home grounds, in learning which are the most attractive plants, vines and trees, where to plant and how to plant ornamental vines, shrubs and trees, send for free copy of C. A. Green's treatise on "How to Make the Home Grounds Beautiful," which will be mailed to you free of cost on application.*

WE ARE GROWING THE BEST STRAINS OF THE OLD STANDARD SORTS AND MAKING A CAREFUL SELECTION OF NEW VARIETIES.

## EVERGREEN TREES

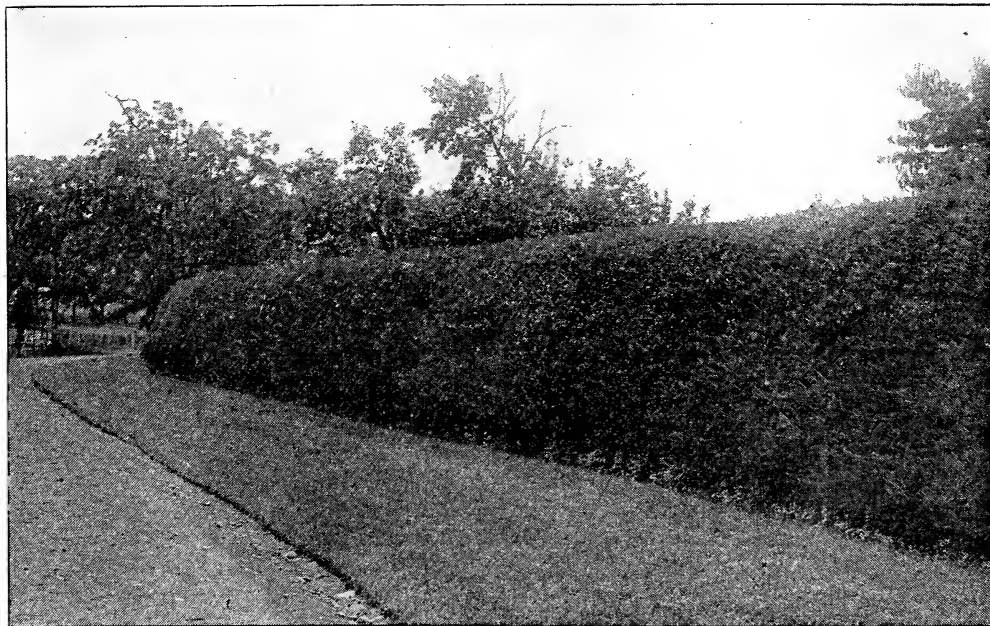

NORWAY SPRUCE HEDGE—VERY HARDY

**NORWAY SPRUCE**—This is the most desirable evergreen for all purposes and by far the most popular. It is extremely hardy and will grow on all kinds of soil and under all conditions. It is a very rapid grower, pyramidal in form. When the tree reaches a height of 15 or 20 ft. the branches assume a graceful drooping habit which gives it a particularly pleasing effect. For a hedge higher than 4 or 5 ft. it is by all means the most desirable tree to use. These hedges can be grown to any height even up to 20 or 30 ft. An orchard or fruit garden enclosed with an evergreen hedge of this description will in cold states and cold seasons yield double the crop of sound fruit that it would if left exposed to the bleak and cutting blasts of winter. **PRICE:** Extra Size, 3 to 4 ft., 35c each, \$3 per 10.

Selected, 2 to 3 ft., 25c each, \$2.25 per 10.

18 in. to 2 ft., 20c each, \$1.75 per 10.

Hedging plants (transplanted) 12 to 18 in. \$1.25 per 10, \$10.00 per 100.



ARBOR VITAE HEDGE

**AMERICAN ARBOR VITAE (White Cedar)**—This is one of the most desirable evergreens for hedging purposes because it can be trimmed to any size or shape desired. Its growth is not so rampant as to be objectionable and yet it is very hardy and will grow in soils and under conditions where other ornamentals could not live. The foliage is feathery and spray-like, becoming denser after each pruning with the shears. This evergreen seems to adapt itself to all locations, but does especially well where the soil is moist. It is used to a great extent planted as a wind-break and as a tall hedge around country property.

**PRICE:** Extra Large, 3 to 4 ft., 30c each, \$2.50 per 10.

Selected, 2 to 3 ft., 25c each, \$2.25 per 10.

Hedging Plants, 18 to 24 in., 20c each, \$1.75 per 10, \$15.00 per 100.

**THIS SEASON HAS GIVEN US SOME OF THE FINEST BLOCKS OF NURSERY STOCK WE HAVE EVER GROWN.**



# HEDGE PLANTS

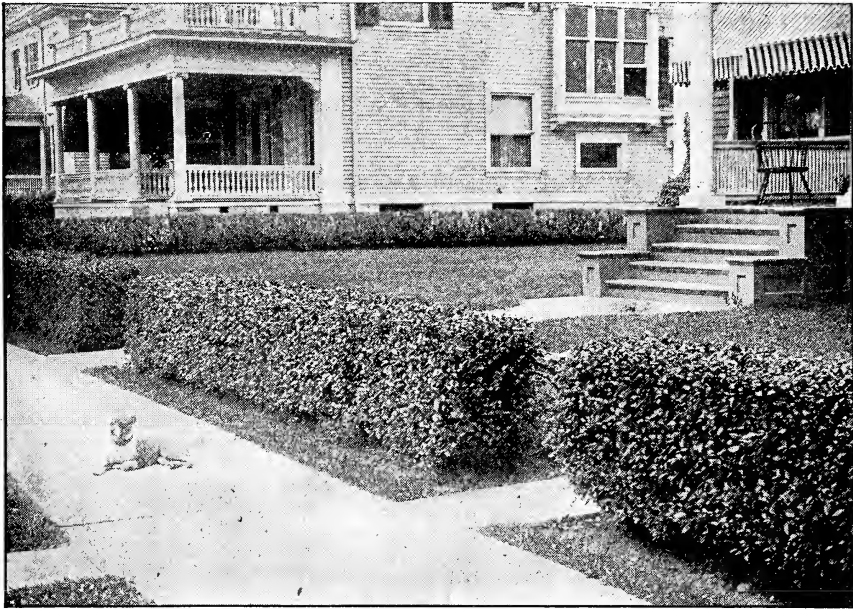

CALIFORNIA PRIVET—BEST ORNAMENTAL HEDGE

**LIVE-FOREVER ROSE**—A hedge row of Live-Forever Roses is a beautiful sight in summer. Imagine a row 500 feet in length containing 500 bushes set 1 foot apart three years ago and each bush showing an average of 1000 buds and blossoms, and you can get some idea of one of our attractive hedge rows last summer. The bush is very hardy, standing our severe winters without any protection. We recommend this with confidence for your hedge. Many of our patrons have planted this hardy sure blooming rose in hundred lots for hedge.

Price of Live-Forever Rose for hedging, 1 year No. 1, \$7 per 100. Extra heavy 2 year, \$1.25 per 10, \$12 per 100.

**CALIFORNIA PRIVET FOR HEDGING**—The best of all hardy hedge plants. The City of Rochester, N. Y., is one of the most beautiful in the world. On almost every lot California Privet hedges are planted to divide one lot from another. This Privet hedge is also planted in front of most houses adjacent to the street. The Privet hedge is easily kept at any height desired. In many cases the hedge is not allowed to grow over 2 feet high; in other cases the hedge may grow as high as 4 to 6 feet. It has no thorns, does not sucker from the roots and is not objectionable in any way. This hedge holds its foliage nearly all winter. It is almost an evergreen.

Price of California Privet, heavy 2-year, well branched, \$3.50 per 100, \$30 per 1,000. Extra heavy, 10c each, 80c per 10, \$5 per 100



A HEDGE OF LIVE-FOREVER ROSES

## OTHER HEDGING PLANTS

- Barberry Thunbergii
- Purple Leaved Barberry
- Japan Quince
- Spirea Van Houttei
- Norway Spruce
- American Arbor Vitae

We do not claim to furnish the cheapest trees in the world, but we do claim that no better or healthier trees are grown than ours.





## ORNAMENTAL<sup>®</sup> SHRUBS



A HEDGE OF HARDY HYDRANGEAS

**HARDY HYDRANGEA** (*Paniculata Grandiflora*)—We urge our friends to plant the Hydrangea. Plant it for the following reasons: It is hardy, enduring the severest winters out doors without protection. It is easily transplanted, not one in a thousand dying; *it never fails to blossom the first year planted*; no matter how small the plant, it immediately buds out in great profusion of flowers, many of them as large as the head of a full grown child. When the specimens first open they are greenish white, later they turn to a pure white, and still later to a delicate pink. The Hydrangea should be cut back at least one-half of each season's growth in order to get the largest specimens. To get the best results, make the soil rich, it will grow anywhere and on any soil. Price 25c each, extra large, 35c each.

**GOLDEN LEAVED ELDER**—The best of all the colored shrubs. A plant of this bush in a bed, or a border, or on the lawn, is a conspicuous feature, the foliage being as yellow as gold. Price strong plants, 25c each, \$2 per 10.

**FORSYTHIA VIRIDISSIMA** (Golden Bell)—From China. A fine, hardy shrub of spreading habits and straggling growth. It comes into bloom early, and flowers are of a bright orange-yellow. Price, large, 25c each, \$2 per 10.

**JAPAN QUINCE** (*Cydonia Japonica*)—A popular and very valuable showy shrub. They are hardy and enduring, and form a beautiful bush or hedge. The prevailing and most desirable color, we think, is the deep crimson. Blossoms in early spring, and produces considerable fruit, which increases its value as an ornamental. Price, strong, 25c each, \$2 per 10.

**PURPLE LEAVED BARBERRY**—A beautiful shrub with violet purple foliage; showy, small yellow flowers, and beautiful red berries in pendulous clusters. Price, strong bushes, 25c each, \$2 per 10.

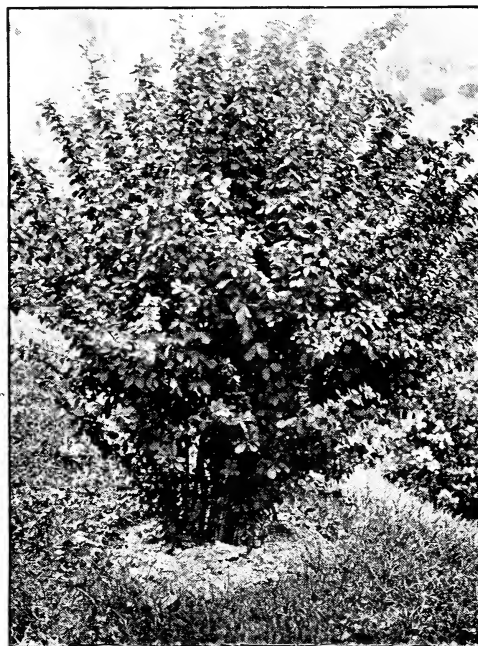

PURPLE LEAVED BARBERRY

READ INSIDE FRONT COVER PAGE BEFORE PLACING YOUR ORDER.



ORNAMENTAL SHRUBS (continued)

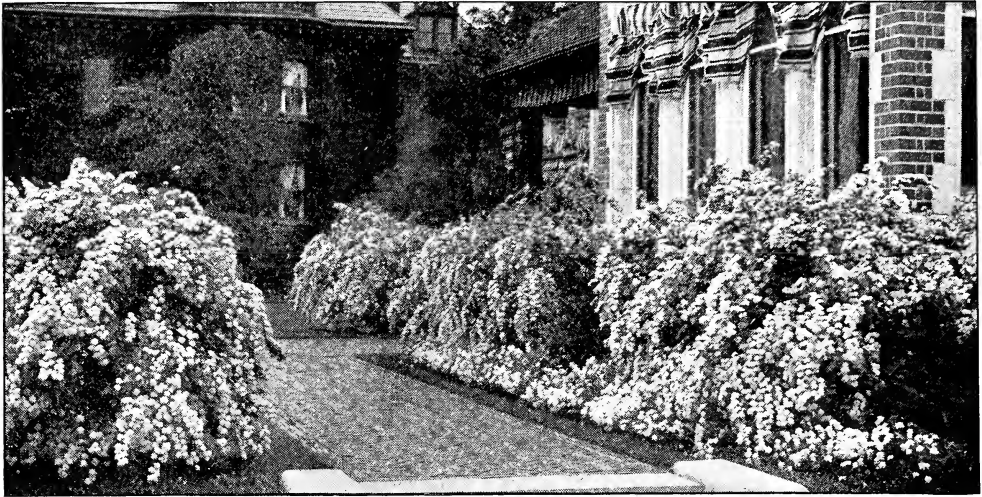

SPIRAEA VAN HOUTTEI

**Spiraea Van Houttei**—The grandest of all the Spireas; it is a beautiful ornament for the lawn at any season, but when in flower it is a complete fountain of white bloom, the foliage hardly showing. *This is undoubtedly the best of the spiraeas.* The accompanying cut is a fair one, and shows it in blossom. The blossoms are white. 25c each, \$2 per 10.

**Spiraea Callosa Rosea**—Has large panicles of deep rosy blossoms; grows freely; blooms nearly all summer; fine, 25c each, \$2 per 10.

**Spiraea Prunifolia (Bridal Wreath)**—Blooms in May with pure white double flowers. Makes showy specimen plants for lawn. 25c each, \$2 per 10.

**Spiraea Anthony Waterer**—Makes a dwarf bush 15 to 18 inches high, covered from spring till late in the fall with large heads of crimson flowers. Perfectly hardy. 25c each, \$2 per 10.

**Spiraea Bumalda**—A spreading, low bush, with dark leaves brightened by corymbs of pretty, light pink flowers in May, and at intervals all summer. 25c each, \$2 per 10.

**LILACS**—These beautiful shrubs are indispensable in every collection. While we specialize on the three varieties described below because they are the most desirable, in addition we have them in both double and single blossoms in the following colors; white, purple, violet, pink and blue.

**Price:** Double blossom varieties, 35c each, \$3.25 per 10. Single blossom varieties, 25c each, \$2.25 per 10.

**LILAC OLD HOMESTEAD**—There are no flowering plants more highly prized than this beautiful pink lilac. The Old Homestead Lilac is not claimed to be a new variety. It is a choice variety found in an old garden at Green's fruit farm. Large size plants. Price 25c each, \$2.25 per 10.

**LILAC, PURPLE**—The well-known variety, one of the best. A good grower; flowers and young wood fragrant; purple. Price, large size plants, 25c each. \$2.25 per 10.

**LILAC, WHITE**—A very desirable contrast to the purple; those who have one should have the other. Price, large size plants, 25c each, \$2.25 per 10.

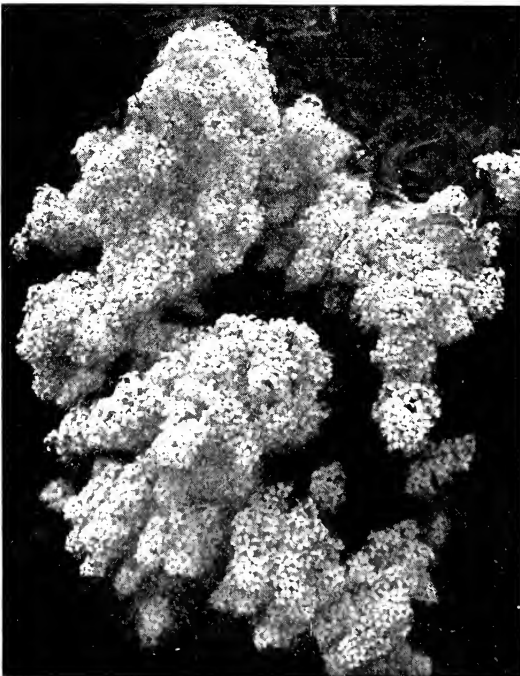

BRANCH OF OLD HOMESTEAD LILAC

AN INFERIOR TREE IS DEAR AT ANY PRICE.



Ornamental Shrubs (Continued)



DEUTZIA CRENATA ROSEA

**DEUTZIA**—Fine companion shrubs for the Spiraea and Weigela. Good in every way; a delight to all. Hardy, easy to cultivate and sure bloomers. We grow them in large lots and make a specialty of the described varieties.

**DEUTZIA CANDIDA WHITE** — White flowering, very attractive and should be included in every collection. Price, 25c each, \$2 per 10.

**DEUTZIA CRENATA ROSEA**—(Double Flowered Deutzia)—This is a variety that has very full double flowers which are white tinged with rose. The flowers are produced in great profusion in racemes from 4 to 5 in. long. The finest flowering shrub in cultivation. It should be planted in every yard. Price, 25c each, \$2 per 10.

**DWARF BARBERRY**, B. Thunbergii—Very attractive, neat and dense in growth, yet graceful because of its drooping branches. The yellow flowers are followed by scarlet fruits borne in dense profusion on the long stems and clinging through most of the winter; the leaves color to scarlet and gold in autumn. Price 25c each, for hedge \$9 per 50,

**MOCK ORANGE**—Flowers white, deliciously perfumed. Derives its name owing to flowers resembling orange blossoms; a delightful substitute for that noble flower. Price, 25c each, \$2 per 10.

**Surprise Collection in Shrubs**  
**13 Flowering and Foliage Shrubs and Vines**

2 Althea	2 Spireas	2 Deutzias
1 Weigela	1 Purple Barberry	
1 Golden Elder	1 Snowball	1 Yucca
1 Golden Willow	1 Clematis Paniculata	

13 Extra Strong Specimens ready for blooming first season.  
**Bargain Price for Spring 1912 is \$1.60**  
 (Sold Elsewhere For, \$4.50)

**ALTHEA** (Rose of Sharon)—One of the most showy flowering shrubs; strong, erect growing, with large bell-shaped, double flowers of striking color, borne abundantly in August and September, when most other shrubs are out of bloom. *We have pink and white, purple, white, red and pink blossoming*, all of which are imported and grafted, blossoms being double and fine in every way. One good quality of the Altheas is that they keep their foliage fresh well into autumn, when the leaves of many other shrubs are dried up or blighted by fungus. They are very hardy, easily cultivated, and will bloom until their growth is cut short by frost. Grown in standard form they make good specimens, 8 to 10 feet high, resembling small flowering trees; planted thickly they are popular for flowering hedges, as they will endure considerable pruning. This should be given in winter. Price, heavily branched, well-rooted bushes, 2½ to 4 feet, 25c each, \$2 per 10.



MOCK ORANGE

A SAFE RULE IS "NOT THE CHEAPEST BUT THE BEST."



Ornamental Shrubs (Continued)

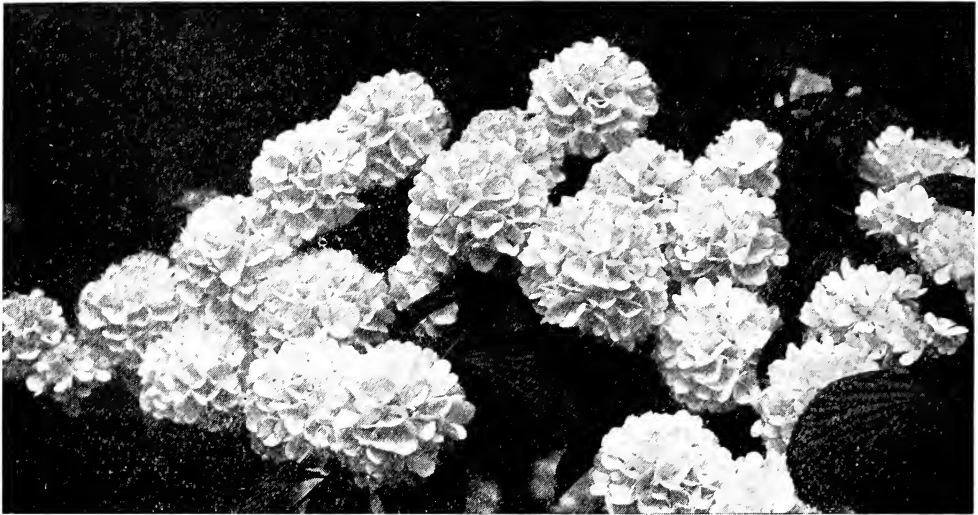

A BRANCH OF A SNOWBALL BUSH

**SNOWBALL** (*Viburnum*)—A well known favorite shrub, with globular clusters of white flowers the latter part of May. This good old early and sure flowering shrub is planted perhaps more extensively than any other. It is found in every collection in the gardens of the rich as well as the poor. We have a fine lot of strong plants, 2 to 3 feet. **Price, 25c each, \$2 per 10.**

**PURPLE FRINGE OR SMOKE TREE**—Should be in all collections. Unlike any other flowering shrubs, blossoms resemble a cloud of smoke. Much admired and conspicuous in flower, and also pretty on account of its foliage in autumn. **Price, strong, 25c each, \$2 per 10.**

**WHITE FRINGE**—A popular and much admired shrub of moderate growth and rounded form, with large, dark green, glossy leaves, and long drooping panicles of beautiful white fringe-like flowers. **Price, strong plants, 25c each, \$2 per 10.**

**TREE CRANBERRY**—This is an attractive and profitable shrub. Hardy as a rock and most desirable, combining the ornamental with the useful. The blossoms are white, single and very showy and its beautiful fruit clings to the branches in winter, making it very desirable for single specimen or for the shrubbery. **Price, large bushes, 25c each, \$2 per 10.**

**ANCHUSA** — (The Heavenly-Blue-Flower) — This is one of the very choicest hardy border plants, "The Heavenly-Blue-Flower," as it has been aptly called. Its flowers are a **pure blue** in color, like the lovely **Gentian**. It is very hardy, growing from 4 to 6 feet with good culture. It is fully covered with pure blue flowers an inch in diameter, which, in the evening, are of a surpassing beauty and loveliness. It flowers in May, lasting about two months in bloom. We offer strong blooming plants. **Price 35c each, \$3 per 10, by mail or express.**

**THE WEIGELA**—The Weigela is one of the most charming shrubs in cultivation; it cannot be too highly recommended; the flowers are large, trumpet shaped and are borne in great profusion. We offer them in colors, red, pink and white. **Price, strong plants, 25c each, \$2 per 10.**



ANCHUSA

Tree planting involves years of outlay, care and waiting, and no planter can afford to handicap himself with inferior specimens.



ORNAMENTAL SHRUBS (continued)



A BED OF YUCCA

**YUCCA FILAMENTOSA**—I know of no flowering plant more showy. It is a gorgeous grower and endures the most severe winters without protection. It blossoms year after year, for a lifetime, as shown in the above illustration, and its blossoms look like white lily blossoms. They are pure white, and remain a long time in bloom. Sometimes the blossom stalk is thrown up to the height of 6 feet, making one of the most showy and conspicuous flowering plants in existence. **Price of strong plants, 25c each, \$2 per 10.**

**OSTRICH PLUME**—The New Ornamental Grass (*Eulalia*)—Is nearly as beautiful as ostrich plumes when in blossom. Plumes will keep for months or years, drying like feathers. Valuable as a decoration for mantle piece, side board or piano. A single plant in a flower bed, or on a lawn, is an object which will attract attention. It is most attractive planted in a row bordering the drive, or to separate one part of the yard from another, or among flowers and shrubs. **Price, strong plants, 10c each, 80c per 10.**



PERENNIAL PHLOX

**PERENNIAL PHLOX**—Finest autumn flowers. Plant roots of the Phlox in fall or spring and those roots will continue to send up flower shoots each spring for twenty years. Plant the Phlox in a row along the border of the roadway, in a bed made up of several rows, or in a round bed on the lawn, or in shrubery. It is hardy and succeeds everywhere and on all soils. We offer three colors, pink, white and red. **Price of strong plants, 15c each, \$1.25 per 10, \$12 per 100.**

**A VERY SLIGHT DIFFERENCE IN FIRST COST MAY MAKE A WORLD OF DIFFERENCE IN RESULTS.**



ORNAMENTAL SHRUBS (continued)

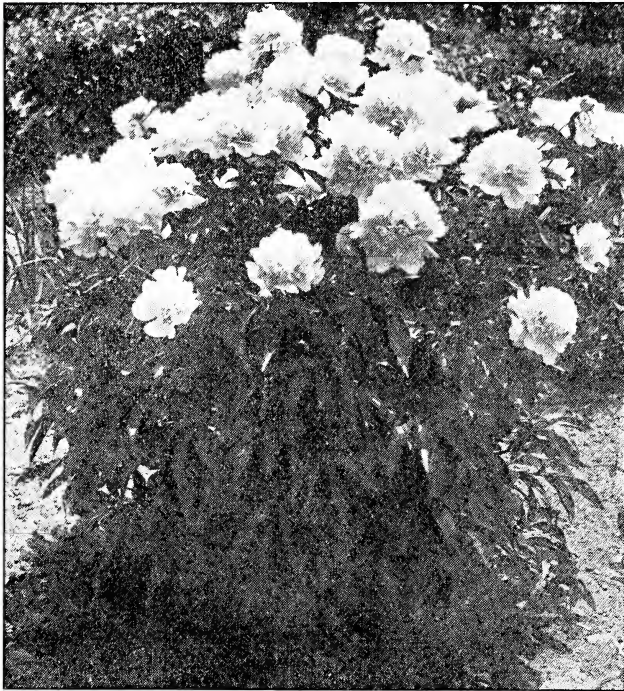

CLUMP OF PAEONIES

**PAEONIES**—(*The Queen of Spring Flowers*)—The Paony can be planted in the spring or fall. Very popular everywhere, being very hardy in root and more easily cultivated than many flowering plants. No one need pine after the tender Rhododendron when Paonies can be had in abundance and in a variety of colors. Their flowers are very lasting; some of them are finely finished and exquisitely colored. Plant in deep, rich, well prepared soil, covering the bulbs but an inch or two. Do not expect too much of them the first year. We plant them in beds and in clumps. They rival the rose in beauty and fragrance. **Price and colors of Paonies**—Red, pink, and pink and white, best varieties, strong roots, (that will flower the coming summer) 25c each, \$2 per 10,

**GLADIOLUS**—This is one of the best bulbs for summer flowering. Its cultivation is very simple as they will thrive in ordinary garden soil. They make a splendid effect when

planted among roses, paeonies and shrubbery. **10, \$1.10 per 100.**

**DAHLIAS**—An old fashioned flower producing a very desirable effect when planted with roses, bulb or shrubs. We have a good assortment of colors. **Price: 15c each, \$1.25 per 10.**

**STRIPED RIBBON GRASS**—One of the choicest hardy grasses with handsomely striped foliage. Makes a handsome bed by itself. **Price: 10c per clump, 90c per 10.**

**GOLDEN GLOW**—This beautiful yellow blooming perennial plant was unknown to most people until a recent date. I know of no flowering plant that has attained such great popularity in so short a time. In order to be popular, a plant must be able to thrive in all localities without nursing and this is just what Golden Glow does. Like Phlox it stands out doors all winter. The foliage, which dies back every fall, springs up vigorously in the spring and grows to the height of 5 or 6 feet. If you do not wish the plants to grow so high, nip them off when they are a foot or two high, and they will branch out lower and be more desirable for certain localities. The blossoms appear in large numbers, hundreds of them on a single plant, and they succeed one another and remain long in bloom, giving the place an animated and brilliant appearance. Don't fail to plant Golden Glow. **Price of strong plants 5c each, 40c per 10.**

**Price of bulbs, fine mixed colors, 20c per**

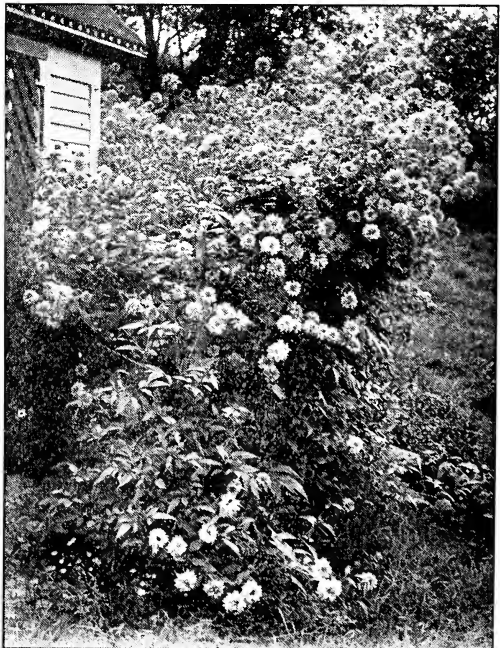

A PLANT OF GOLDEN GLOW

READ INSIDE FRONT COVER BEFORE PLACING YOUR ORDER.



## FLOWERING VINES

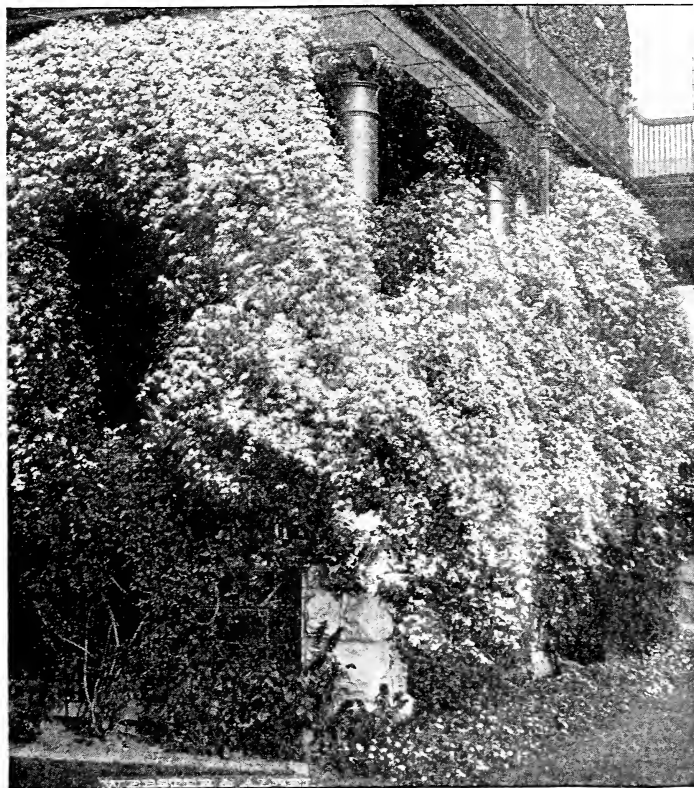

CLEMATIS PANICULATA IN BLOSSOM

**CLEMATIS PANICULATA** — This beautiful Clematis fills a long felt want for a rapid growing, hardy, easy-to-transplant flowering vine. Its beauty is indescribable. It commences to grow very early in the spring and blooms profusely in the late fall. If you can plant only one vine, plant the Clematis Paniculata. *A remarkably beautiful climbing plant.* Flowers pure white, star-shaped, about one inch in diameter, borne in large clusters; will last several days as cut flowers, retaining their freshness and fragrance. Plant is a strong, quick grower, has broad, healthy foliage, seldom attacked by insects. CHAS. A. GREEN'S choice for an easily transplanted sure blooming plant. **Price, 25c each.**

**HENRYI CLEMATIS** — A vigorous grower and free bloomer, producing its large, pure white flowers constantly during the summer and early autumn. **Price, 35c each.**

**VIRGINIA CREEPER** (American Ivy) — The good hardy native American Ivy. Fine for trellises where a rapid growing vine is needed. **Price 25c each.**

**TRUMPET FLOWER** — A grand old favorite, hardy climbing plant, with large, trumpet shaped, scarlet blossoms in August. Fine for covering old tree stumps and verandas, or for growing as single specimens. It is very hardy and will thrive everywhere. **Price 25c each, strong 2-year vines.**

**HALL'S JAPAN HONEYSUCKLE** — An almost evergreen honeysuckle of the greatest value, being hardy and of strong growth. The flowers are fragrant, of a pure white changing to yellow, resembling a Cape Jasmine in odor and produced in profusion from May to December.

**Price, strong plants, 25c each.**

**AMPELOPSIS VEITCHII** (Boston Ivy) — This is one of the most beautiful ivies and the latest acquisition. It is a rapid grower and clings tenaciously to brick or stone walls, requiring no artificial fastening or training. A single vine may in time cover the entire side of a house or church. It is hardy and thrives almost everywhere.

**Price, strong vines 35c each.**

**JACKMANNI CLEMATIS** — Flowers, when fully expanded, are from 4 to 6 inches in diameter; intense violet purple, with a rich velvety appearance. **Price of strong plants, 35c each.**

**CHINESE WISTARIA** — One of the most elegant and rapid growing of all climbing plants; attains an immense size, growing at the rate of 15 to 20 feet in a season. Has long pendulous clusters of pale blue flowers in May, June and in autumn. **Price, 25c each.**



AMPELOPSIS VEITCHII (BOSTON IVY)

GREEN GIVES "FAIR PLAY AND HALF THE ROAD."



## ROSE BUSHES



**H**OW easily one can succeed with the Rose. It will grow almost anywhere and under all circumstances. Although it has its likes and dislikes, it will not fail to blossom anywhere. It is easily transplanted and commences to blossom a few weeks after planting. It is true that they give best results if planted in a rich loamy soil. We protect ours during the winter by bending the bushes to the earth and covering up the whole bush with strawy litter or covering the bush with evergreens. Pruning should not be overlooked. Roses will blossom from June to November with management. For an abundance of early blossoms prune the bush immediately spring opens, and for late flowering the bush should be severely pruned after the June flowering.

**Two Year Bushes Ready for Immediate Effect**—The bushes we send by express or freight are two year old (mostly on their own roots) and bushes that will blossom the first season. The bushes we send by mail are one year strong or two year nice and ninety-nine out of every hundred should blossom the first season planted.

**Out Door Grown Roses**—Every rose bush that we send out has been grown out doors and is hardy. They are all dormant; do not expect roses from us with the foliage on like small indoor roses received from the florists. These hardy roses as grown by us are the ones to plant in the flower bed or beside the house or along the walks. They need no petting and do not need taking up and storing in cellar in winter.



MAGNA CHARTA—C. A. GREEN'S FAVORITE

**MAGNA CHARTA**—A general favorite, prized on account of its strong, upright growth, and bright, healthy foliage, as well as for its magnificent bloom. The color is beautiful pink, suffused with carmine. This rose is one of Chas. A. Green's favorites. It is surprising the wealth of blossoms produced by one bush, and a bed or a row of this fine, hardy rose is a delight for an unusually long season. We recommend it as the best large pink rose. Price, 25c each, \$2 per 10.

Chas. A. Green plants **MAGNA CHARTA** Roses as single specimens, in beds, and in rows. It is a grand hardy rose, more prolific in blossom than any other rose.

**GENERAL JACQUEMINOT**—The leading rose. Deep, brilliant shaded crimson, with large petals, globular with high center. A well known favorite; one of the best and planted by all who plant roses. Price, 25c each, \$2 per 10.

**LA FRANCE**—Delicate silvery rose; very large, full flowers, with a faint tea odor.

THE TEST OF A PUDDING IS IN EATING IT, AND OF TREES BY BUYING A FEW.





ROSE BUSHES (continued)



FRAU KARL DRUSCHKI (SNOW QUEEN)

**CLIO** Vig.—Flowers large, in clusters, of fine globular form, flesh-color shaded in the center with rosy pink; growth vigorous; handsome foliage. One of the best roses. Price, 25c each, \$2 per 10.

**LADY GAY**—(Climber)—A seedling of Crimson Rambler which it closely resembles in habit of bloom and vigor of growth. The flowers (in large loose clusters) are of a delicate cherry-pink color, fading to soft tinted white. It is perfectly hardy and unsurpassed for climbing work. Price, 25c ea., \$2 per 10.

**MOSS ROSES**—Red, pink and white. Much admired for the beautiful, moss-like covering of the buds. Price, 25c each, \$2 per 10.

**CRIMSON BABY RAMBLER** — Can be planted outdoors or put in pots and kept indoors—(Everblooming) A dwarf (bush) form of Crimson Rambler, and furthermore, everblooming. Will bloom continuously throughout the summer if planted out-of-doors. Has the same bright crimson color as the climbing Crimson Rambler, and blooms in clusters of 20 to 40 flowers at one time on plants of fair size. "Baby Rambler" is one of the best Roses for bedding. Price strong No. 1 bushes, 35c each, \$3 per 10. So sure are we that this is the rose that will more than please every one who plants it, that we have grown an extra nice lot. In addition to those for Express orders, we have a select lot for the mail orders.

**FRAU KARL DRUSCHKI**—(Snow Queen)—The finest white Hybrid Perpetual Rose, with large, full flowers of splendid form. It is marvelous in its beauty in half opened bud and in the pure white of the full opened bloom. It is the ideal rose for cemetery planting both North and South. It holds its foliage well and is healthy and vigorous and in hardiness it equals any of the Hybrid Perpetuals. Strong No. 1 bushes, 35c each, \$3 per 10, Strong bushes by mail 25c each.

**COQUETTE DES ALPS**—White, slightly shaded with carmine; strong grower and a great favorite. This variety is very valuable; it continues to give a profusion of blossoms for weeks after general varieties have finished. Price, 25c each, \$2 per 10.

**COQUETTE DES BLANCHES** — Pure white, of fine form. Free bloomer and a fine rose for late blossoms. 25c each, \$2 per 10.

**ANNE DE DIESBACH** — Carmine, a beautiful shade; very large. A superior garden sort; fragrant; one of the hardiest. Price, 25c each, \$2 per 10.

**PAUL NEYRON** — Flower of immense size, one of the largest roses grown and one of the finest; color deep shining rose, very fresh and pretty. A strong grower and remarkably free bloomer. Price, 25c each, \$2 per 10.

**BALTIMORE BELLE**—(Climber)—Pale blush, large, very double; one of the best climbers. Price, 25c each, \$2 per 10.



BABY RAMBLER—VERY HARDY

REMEMBER THAT APPLE AND PEACH TREES ARE SCARCE THIS YEAR. WE HAVE A LARGE SUPPLY AT PRESENT.



ROSES BUSHES (continued)



A SPRAY OF CRIMSON RAMBLER

**CRIMSON RAMBLER**—A climbing rose of unusual attractions. Very hardy, having withstood 10 degrees below zero without covering. Vigorous in growth, having grown 8 to 10 feet in a season. Produces a profusion of blossoms, having been known to produce 300 blossoms on one shoot. The Crimson Rambler is especially adapted for covering trellises. Its cluster form, its brilliancy, the abundance of its bloom, and the great length of time the flowers remain on the plant without falling or losing their brilliancy, are qualities which make this rose an assured favorite. Price of bushes, 2 years, 25c each, \$2 per 10.

**WHITE RAMBLER**—Resembles Crimson Rambler in foliage and habit; flowers pure white. Price, 25c each, \$2 per 10.

**SOLIEL D'OR**—Yellow is the one desirable color that has been lacking in hardy Roses. This new Rose is the result of a cross between Persian Yellow and Antoine Ducher. It is a fine, strong grower, producing superb, conical-shaped buds varying from gold and orange-yellow to reddish gold shaded with nasturtium-red. The flower is very full, large and globular, the petals in the center being well incurved. It is a robust, vigorous grower, with brownish wood and beautiful bright green foliage. It was awarded first prize at the Paris Exposition and numerous gold medals throughout Europe. Price, strong No. 1 bushes, 35c each, \$3 per 10.

**DOROTHY PERKINS** — (Climber) A most valuable Pink Rambler Rose. Of a most beautiful shell-pink color. In hardiness nothing more could be desired. Flowers are very double, of large size, usually two inches across and borne in loose clusters. The petals are very prettily rolled back and crinkled; the buds are remarkably handsome, being pointed in shape and of just right size for the buttonhole. Price 25c each, \$2 per 10.

**LIVE-FOREVER-ROSE** — A bug-proof, hardy Rose. If you have tried growing roses and failed, try once more, for we have discovered a rose which lives long and is proof against insects and diseases. It is as easy to grow this variety as lilacs, corn or sunflowers. Price, 15c each, \$1.25 per 10 for large 2 year bushes; one year old for Rose Hedge, \$7 per 100. This rose is especially good for a hedge.

**WHITE BABY RAMBLER** — All the characteristics of the Crimson Baby Rambler with the exceptions of the flowers, which are white in color.

Price : 25c each, \$2 per 10.

**YELLOW RAMBLER**—Flowers of medium size, in immense clusters, very sweet-scented; a clear decided yellow. The hardest of all yellow climbing roses.

Price : 25c each, \$2 per 10.

**VEILCHENBLAU** (Blue Rambler)—This is a new rambler rose, producing flowers of a pale violet blue color. It is very hardy and distinctively a novelty.

Price : 35c each, \$3.00 per 10.

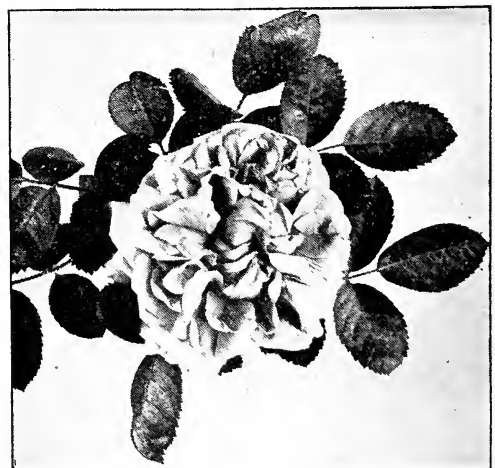

THE BEAUTIFUL SOLIEL D'OR

THE CAREFUL DIGGING AND CARE OF TREES IS IMPORTANT.



# PLANTS AND TREES BY MAIL (POST PAID)

(Safe Delivery Guaranteed)



APPLES LIKE THESE CAN BE GROWN ON ONE YEAR OLD APPLE TREES

We Make a Specialty of Mailing the fruit trees, plants, etc. named on this and the following pages.

**Safe Delivery.**—It is especially to meet the needs of those who live in distant states that our mail order department has been planned. We have so satisfactorily served our patrons during the past twenty-five years, that this line of patronage is rapidly increasing.

**No Matter How Distant** your home may be from Rochester, we can serve you well.

**We Have Thousands** of well pleased patrons who have received through the mail, postage paid by Green, trees and plants from Green's nurseries.

**In The Pacific Coast States** and in every distant state where trees can be grown will be found orchards and gardens planted with trees from our nurseries that were received by mail.

**A Satisfactory Feature** of the trees and plants by mail is that the order can be filled with safety at any time during winter or spring. Must you plant in January or February send your order and specify this when sending it, and the order will be filled accordingly (except perhaps strawberries, which go later.) **Send 10c for sample tree and you will want more.**

The Money Makers of the fruits are well known to be the Apple, the Peach, the Cherry, the Raspberry, the Currant, and the Strawberry, and these six fruits we make a specialty of in these our mail pages. Order the trees and plants that you wish sent by mail postpaid from these three pages, and not from the body of the catalogue.

## 10 THOUSAND APPLE TREES BY MAIL POST PAID 16 Varieties. Here is the list.



American Blush, Winter Banana, Baldwin, Bismarck, Blenheim Pippin, Green's Baldwin, Grimes Golden, Hubbardston, Jonathan, King, McIntosh Red, Northern Spy, Pound Sweet, R. I. Greening, Red Astrachan, Wismers Dessert. Descriptions of these found in preceding pages.

Prices (postpaid) for all varieties 15c each, \$1.40 per 10, \$12 per 100.

These thrifty, well-rooted one-year-old apple trees have been popular with our patrons for many years, especially with those who live far away or who are not near railroads or

express offices who desire the trees to come by mail without any charge to the buyer for safe delivery at their door. They are all grown by us from scions cut from our bearing trees that are true to name.

**READ INSIDE FRONT COVER BEFORE PLACING YOUR ORDER.**

**THOUSANDS OF PEACH TREES BY MAIL POST PAID**

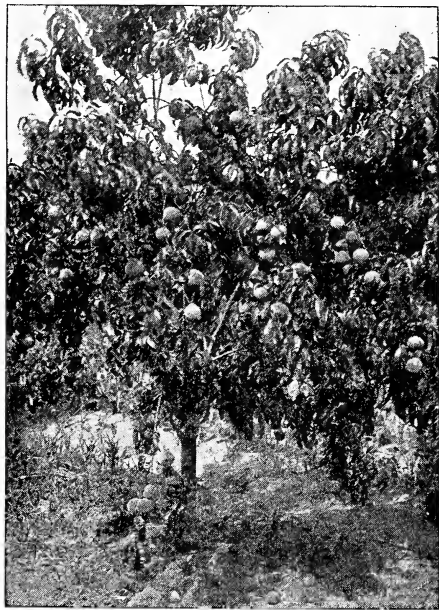

**PEACH TREES** come into bearing earlier than any other fruit tree. With average success the planter should have fruit the second season after planting. Nothing in the line of trees that we have sent by mail has given more satisfaction than the superior, clean little Junebudded or one year peach trees.

Grown Especially for our mail orders, first-class in every particular, clean, healthy and strong. We have mailed these in years past to valleys of the western mountains, and other distant sections, where their success has led to the planting of thousands of acres of trees in regions where it was not known that peaches could be grown.

**Testimonials** by the hundred have been sent us by those who have received our peach trees through the mails.

**CHERRIES**

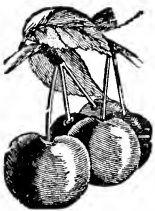

We have anticipated the needs of our mail order patrons by providing as nice a lot of one year cherries as ever grew. The varieties are Bing, Green's Tartarian, Lambert, Napoleon, Royal Ann and Windsor.

**PRICE OF CHERRIES** — ( postpaid by Green) — 20 cents each, \$1.80 per 10.

**The Elberta Peach**

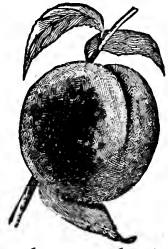

**ELBERTA** is the Leading Market Variety, the Money Making Variety. It is a yellow peach, large to very large in size, the peach that dealers like to handle, a variety that never lacks a buyer. It is a very valuable, handsome peach, desirable for home or market. Every planter plants some Elberta. Orchardists plant this variety in hundred and thousand lots. One large peach grower planted 60,000 Elberta trees in one season. **Price of Elberta, 12c. each, \$1.10 per 10, \$10 per 100.**

Last year I saw an orchard of several thousand Carman trees that had been set three years only that averaged several baskets of fine fruit to the tree.

Again I saw a bigger orchard of Elberta from which the owner had taken twenty crops and had the promise of a bumper crop that season.

**We Offer Varieties.**—Carman, Champion, Elberta, Greensboro and Niagara. For full description of all these selected varieties see pages devoted to peaches in this catalogue. (See we offer Niagara peach this spring by mail.)

**Price of these peach trees (postpaid), 12c. each, \$1.10 per 10, \$10 per 100. Price of Niagara 15c. each, \$1.25 per 10, \$12.50 per 100.**

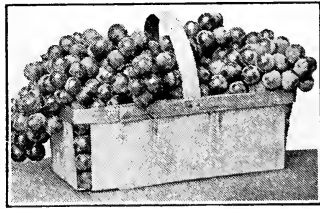

**GRAPES**

We have a car load of nice grapevines of the following varieties, that can be sent by mail:—Worden, Niagara, Brighton, Concord, Delaware, and Moore's Early. **Price of strong vine, 12c. each, \$1 per 10.**

**DWARF PEARS**—Anjou, Bartlett, Duchess, Flemish Beauty, Gans, Lawrence, Seckel, Wilder, Worden-Seckel. **Price 20c. each.**



## RASPBERRIES AND CURRANTS BY MAIL



**SYRACUSE**—Largest and best quality red berry in the world. See cover for colored plate. Price, 30c each, \$2.10 per 10.

**CUTHBERT AND RUBY, Red**—5c each, 40c per 10, \$1.50 per 100,

**KANSAS AND PLUM FARMER, black,** 5c each, 40c per 10.

**COLUMBIA PURPLE,** 5c each, 50c per 10.

**STRAWBERRY PLANTS BY MAIL**—

We mail many thousands every season. We guarantee arrival in good condition, Corsican Brandywine and Senator Dunlap. Price of Strawberry Plants 20c per 10, \$1.00 per 100.



**NUTS**—Am. Sweet Chestnut, Black Walnuts and Butternuts. Price, postpaid by us, 10c each, 90c per 10.

**GOOSEBERRIES**—Downing 12 cents, \$1 per 10.

### DIPLOMA CURRANT

A new, late red currant, largest of any variety that I have seen.—C. A. GREEN.

A Commission House in McKeesport, Pa. wrote us: "We have seen your Diploma Currants in Pittsburg. We can use 30 bushels per day of Diploma.

Price of Diploma Currant, strong bushes 12c each, \$1.10 per 10.



### RED CROSS CURRANT

We grow it by the acre for home and market. We marketed \$1,085.00 worth off less than 2,000 bushes in three seasons. Price of Red Cross Currant, 8c each, 75c per 10, \$5.50 per 100 postpaid.



**ASPARAGUS**—We send many thousand by mail—never knew of a root being spoiled on way to the buyer. Everyone who has a garden should have an asparagus bed. Palmetto and Conover's Colossal, 20c per 10, 95c per 100.

**RHUBARB**—10c each, 90c per 10. **HORSE RADISH**—Sets 15c per 10, 60c per 100. **SAGE**—(Holt's Mammoth)—Strong plants. 10c each, 90c per 100.

## Roses, Flowering Vines, Bulbs etc., By Mail



**ROSES**—Hardy out door ones. Roses that need no petting. Red, Pink, White and Yellow see description list on other pages. You should plant Baby Rambler, Blue Rambler, Crimson Rambler, Dorothy Perkins, Frau Karl Druschki, Gen Jacq, and Live For Ever.

Price of roses by mail, each 25c, \$2.00 per 10. Live For Ever, 10c each, extra size, 15c.

**CLEMATIS** *Paniculata*, White, 25c each, *Henryii* White, and *Clematis Jackmanni*, Purple, Price, 35c each; *Ampelopsis Veitchi*, 35c each; *Halls Honey-suckle*, 25c each.

**PAEONIES** in colors, 30c each.

Our Canadian patrons should remember that the postage to Canada is double that to U. S. points and should add from 5 to 25c additional according to the size of the order to help out on extra expense.

**PERENNIAL PHLOX**—A delightful flower for one and all. You plant the roots and it blooms forever after, forming large clumps which can be separated and re-planted. Price of Perennial Phlox, assorted colors, 15c each, \$1.35 per 10.

**GLADIOLUS BULBS**—The best of summer flowering bulbs. It is a flower anyone can grow. There is no limit to the range of color—pink, scarlet, yellow, crimson, white and a host of other colors. **Gladiolus Bulbs, mixed colors,** Price, 15c per 5, 25c per 10, \$1 per 100.

**GOLDEN GLOW**—A beautiful vigorous blooming perennial, which thrives in all localities. Price of Golden Glow, Strong plants, 5 each, 40c per 10.

**ANCHUSA**—(The best blue flower) 25c each, *Ostrich Plume* 10c each, *Dahlias* in colors, 15c each.

GREENS NURSERY Co.  
Rochester, N. Y.

DON'T OVERLOOK THE POULTRY OFFER ON LAST INSIDE PAGE OF COVER.



# Send For Our Special Implement Catalogue---It is Free to You

**We Sell  
to you  
Direct**

- Bucket Spray Pumps
- Half-Barrel Spray Pumps
- Barrel Spray Pumps
- Berry Baskets
- Peach Baskets
- Berry Crates
- Evaporators
- Fruit Dryers
- Fruit Presses
- Apple Parers and Slicers
- Pruning Knives
- Pruning Saws
- Grafting Wax
- Grafting Knives
- Masters Planters
- Cultivators
- Garden Tools
- Lime, Sulphur, etc.

**YOU SAVE** at least one profit by ordering from us and avoid the trouble of ordering from more than one place. We have everything for the Fruit Grower and Farmer.

**SHIPPING POINTS**—We can, by special arrangement, ship direct from the factory or from various distributing points throughout the country and save freight and express charges, and are thereby able to make lower prices than others do.

Order trees, plants and vines, tools and supplies, sprayers and spray materials all from us and save time and money, and get the best. Send for our New Implement Catalogue now.

## Green's Nursery Company, Rochester, N. Y.

IMPLEMENT DEPARTMENT







# Start a Rose Garden of Your Own and be Happy



*"Roses, Roses. Roses, who will buy my flowers?"*

**LAST CALL FOR THIS SPECIAL OFFER.** Regular subscribers may accept this last call and have their subscription extended a whole year from date of expiration. **SEND AT ONCE.**

**I**N order that you may know how to plant and care for your roses we want you to accept as a trial offer the Greatest Fruit Magazine published, for one year, and the six rosebushes, here described. We will send the rosebushes prepaid, securely packed in moss, and they are now all ready to ship and only await your acceptance to send to you at once. All you have to do is to send us 60 cents for a trial subscription to Green's Fruit Grower and you get the six rosebushes by return mail and a trial yearly subscription to our paper.

**1. Climbing Baby Rambler**—This wonderful Japanese Rose is by far the most important and valuable acquisition of recent years. It is a running or climbing rose of vigorous habit, strong and rapid growth, with handsome shining foliage, and produces in marvelous abundance clusters of the brightest crimson roses.

**2. Maman Cochet (Maman's Coché)**—This is the best pink Tea Rose for bedding on account of its vigorous hardiness and lavish bloom. Flower buds are as large, as full, perfectly formed and fragrant as those of any bedding rose grown under glass. The color is an exquisite silver rose with shading of buff and salmon.

**3. Kaiserin Augusta Victoria**—Cream white; sweetly fragrant; very full and large flowers and large pointed buds. Very hardy and a continuous bloomer.

**4. Etoile de Lion**—This is one of the hardiest of the Tea roses and so vigorous and free of bloom that it is unsurpassed for bedding. The flowers are very large, double, regular form, delightful fragrant, pale yellow with golden center.

**5. Etoile de France**—This velvety crimson, on stiff erect stems, is a continuous rose and very fragrant.

**6. Champion of the World**—This rose is free blooming and so hardy that it requires little protection in this latitude. The flowers are hardy, deep, fragrant, rich rosy pink.

*On receipt of 60 cents we will mail you, postpaid, the above described six rosebushes and a trial yearly subscription to our fruit magazine—GREEN'S FRUIT GROWER.  
This offer must be accepted now.*

**Our Guarantee**—All the plants will be healthy and well rooted, and should bloom the coming season. We guarantee them to be exactly as described, to arrive in perfect condition and to give entire satisfaction, or we will duplicate your order.

**Cultural Directions**—Collections must be ordered entire. Accompanying each lot of plants are full directions for planting, care, etc. Please give your full name and post office address carefully written. **SEND NOW** and get your rose bushes by return mail.

**GREEN'S FRUIT GROWER, ROCHESTER, N. Y.**



# CATALOG INDEX

	PAGES		PAGES
Apples . . . . .	5-12	Nuts . . . . .	35
Asparagus . . . . .	46	Order Sheet . . . . .	67-68
Birth of Mail Order Nursery	1	Ornamental Trees . . . . .	47-50
Bulbs . . . . .	58	Ornamental Shrubs . . . . .	53-58
Blackberries . . . . .	44	Ornamental Vines . . . . .	59
Cherries . . . . .	13-20	Plums . . . . .	21-25
Currants . . . . .	38-39	Pears, Standard and Dwarf . . . . .	26-30
Dwarf Apples . . . . .	12	Peaches . . . . .	31-32
Evergreens . . . . .	51	Perennials . . . . .	58
Gooseberries . . . . .	40	Quinces . . . . .	33-34
Grapes . . . . .	36-37	Raspberries . . . . .	41-43
Garden Roots . . . . .	46	Rhubarb (Pieplant) . . . . .	46
Hints on Transplanting . . . . .	2	Roses . . . . .	60-62
Hedges . . . . .	52	Strawberries . . . . .	45
Horse Radish . . . . .	46	Sage . . . . .	46
Implements . . . . .	66	Special Collections . . . . .	4
Mailing Size Trees and Plants	63-65		

## Green's Poultry Department

### Cockerels, Pullets, and Eggs for Hatching for Sale

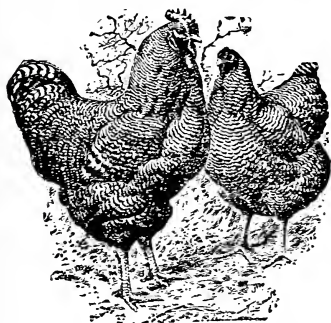

BARRED PLYMOUTH ROCKS

**Barred Plymouth Rocks**—This breed is as solid as its name and is often called the "Farmer's Friend," the "All Round Fowl," the "Old Reliable." It is the bird for business, and deemed by many the best fowl for farm and home raising. It is not only a good layer, but is quick to develop for the early market. As a far sighted farmer once said to us, "When you kill one you've got something."

**PRICE OF BIRDS OF ALL BREEDS**—Cockerels, \$2.50, \$3.00 and \$5.00 each; Pullets, \$2.00, \$2.50 and \$3.00 each; Trios, \$6.00, \$8.00, \$10.00. Whatever price you pay I will see that you get good value.

C. A. GREEN, Prest. Green's Nursery Co.

**Single Comb Brown Leghorns**—The acknowledged queen of the practical egg laying breeds is the Leghorn, when judged by the standard of the greatest number of marketable eggs produced at least cost. Not only are the hens persistent layers, but they are extremely active foragers and waste no time in setting. Like a good milch cow they put little fat upon their bones, but devote all surplus nourishment to steady production. They eat less than the heavy breeds, but whatever they consume is put to good purpose.

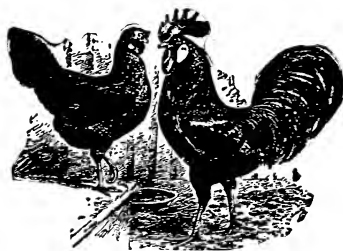

SINGLE COMB BROWN  
LEGHORNS

**PRICE OF EGGS FOR HATCHING FOR BOTH BREEDS**—From good breeding pens, \$1.00 per 13; from our best breeding pens, \$2.00 per 13. While we do not guarantee the fertility of our eggs we are willing to replace all settings from which the purchasers receive less than six chicks, at half the price paid.

At the recent Poultry Exhibitions at Rochester, N. Y. (the largest ever known here) we took first prize for Single Comb Brown Leghorn Cockerel, first prize for S. C. Brown Leghorn pen of 6 birds, and second prize for S. C. B. Leghorn Pullet.

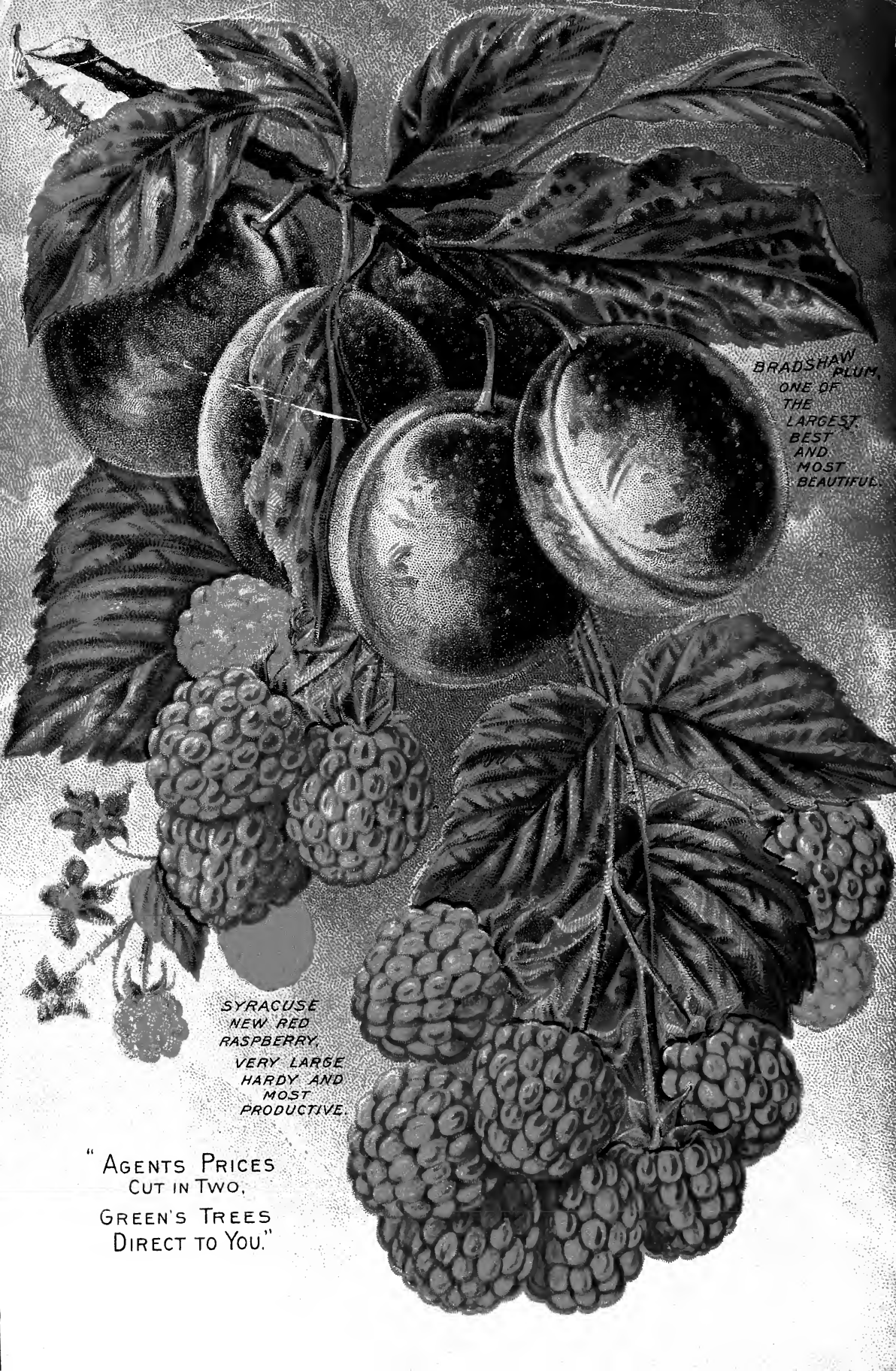

BRADSHAW PLUM,  
ONE OF  
THE  
LARGEST,  
BEST  
AND  
MOST  
BEAUTIFUL.

SYRACUSE  
NEW RED  
RASPBERRY,  
VERY LARGE  
HARDY AND  
MOST  
PRODUCTIVE.

"AGENTS PRICES  
CUT IN TWO,  
GREEN'S TREES  
DIRECT TO YOU."