

Historic, Archive Document

Do not assume content reflects current scientific knowledge, policies, or practices.

Certificate of Inspection of Nursery Stock.

Every consignment from us will be accompanied by a Certificate from our proper State Authorities stating it is free from all contagious disease or diseases or the San Jose Scale or other dangerously injurious pest or pests.

GRAPE-VINES

WE PREPAY MAIL OR EXPRESS CHARGES AT SINGLE OR TEN RATES.

Five or more of different varieties if desired at ten rates. Will furnish 50 or more of different varieties if desired at 100 rates.

WE DO NOT PAY EXPRESS OR FREIGHT CHARGES AT 100 RATES.

One-year No. 2 vines, 70 per cent. of the price of one-year No. 1. Two-years No. 1½ vines, half way between prices of two-years No. 1 and one-year No. 1. Three-years No. 1 (including **Campbell's Early**) one-half additional to the price of two-years.

It may not be generally known to our customers that there is not, never was and probably never will be any uniform standard for grading grape vines. So there is as much difference in size of No. 1 vines as there is in the men who offer them.

DESCRIPTION	FIRST CLASS VINES					
	ONE YEAR NO. 1.			TWO YEARS NO. 1		
	By Mail Postpaid		Exp. or Frt.	By Mail Postpaid		Exp. or Frt.
	EACH	10	100	EACH	10	100
AGAWAM, (Rogers 15) Red, early, reliable	\$.10	\$.80	\$ 3.00	\$.12	\$ 1.00	\$ 4.00
AMBER QUEEN, Good quality, purple...	.20	1.50	10.00	.25	2.00	15.00
AUGUST GIANT, Black, large, early.....	.20	1.50	10.00	.25	2.00	15.00
BACCHUS, Black, good.....	.10	.80	4.00	.12	1.00	5.00
BARRY, (Rogers 43) Black, early, hardy..	.14	1.20	7.00	.16	1.50	9.00
BLACK DELAWARE OR NECTAR, Black, early25	2.00	15.00	.30	2.50	20.00
BRIGHTON, Dark red, very early.....	.10	.80	4.00	.12	1.00	6.00
BRILLIANT, Medium early, red.....	.20	1.50	10.00	.25	2.00	15.00
CATAWBA, Red, well known, late, best quality10	.80	3.00	.12	1.00	4.00
CAMPBELL'S EARLY, Black, early, large, best quality.....	.15	1.70	8.00	.20	1.80	12.00
CHAMPION, Black, very early.....	.10	.80	4.00	.12	1.00	5.00
CLINTON, Black, late, hardy.....	.10	.80	3.00	.12	1.00	4.00
CONCORD, Black, early, hardy, good....	.10	.75	3.00	.12	1.00	4.00
COTTAGE, Very early, black.....	.10	.80	3.00	.12	1.00	4.00
CYNTHIANA, Black, Southern wine grape, late14	1.20	7.00	.16	1.50	9.00
DELAWARE, Red, early, hardy, sweet...	.10	.80	4.00	.12	1.00	5.00
DIANA, Red, late, good.....	.10	.80	4.00	.12	1.00	5.00
DRACUT AMBER, Pale red, early, hardy foxy10	.80	4.00	.12	1.00	5.00
DUCHESS, White, best quality, rather late	.12	1.00	5.00	.14	1.20	7.00
EARLY OHIO, Black, early.....	.14	1.20	7.00	.20	1.50	11.00
EARLY VICTOR, Very early, black	.12	1.00	5.00	.14	1.20	7.00
EATON, Black, rather late.....	.14	1.20	8.00	.20	1.80	12.00
ELVIRA, White, late, wine grape.....	.10	.80	3.00	.12	1.00	4.00
EMPIRE STATE, White, late.....	.10	.80	4.00	.14	1.20	6.00
ESTHER, White, early, best quality.....	.15	1.20	11.00	.20	1.80	16.00
ETTA, White, late, good.....	.12	1.00	3.00	.14	1.20	4.00
FRANCIS B. HAYES, White, very early..	.10	.80	4.00	.12	1.00	6.00
GAERTNER, (Rogers 14) Early, red, best quality15	1.30	6.00	.18	1.60	8.00
GENEVA, White, early.....	.15	1.30	6.00	.18	1.60	8.00
GOETHE, (Rogers 1) Red, rather late, ex- cellent15	1.30	7.00	.18	1.60	10.00
GREEN MOUNTAIN, White, new, very, early, best quality.....	.25	2.00	13.00	.30	2.50	18.00
GREEN'S EARLY, White, early, new, good	.14	1.20	7.00	.16	1.50	9.00

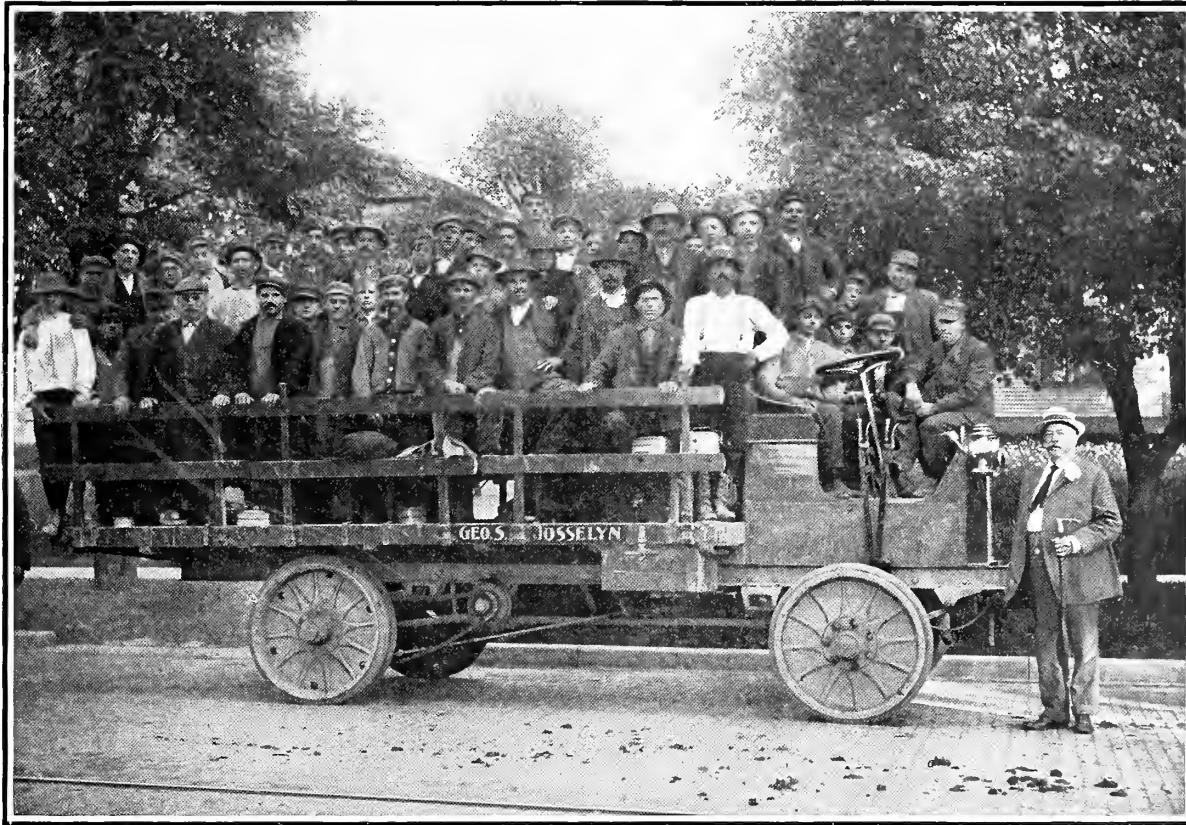

Going to Nursery---The New Way

GEO. S. JOSSELYN

FREDONIA, N. Y.



Going to Nursery---The Old Way

GEO. S. JOSSELYN

FREDONIA, N. Y.

GRAPE VINES.

DESCRIPTION	FIRST CLASS VINES					
	ONE YEAR No. 1.			TWO YEARS No. 1		
	By Mail Postpaid		Exp. or Frt.	By Mail Postpaid		Exp or Frt.
	EACH	10	100	EACH	10	100
HARTFORD, Black, very early.....	.10	.80	4.00	.12	1.00	5.00
HERBERT ,(Rogers 44) Black, large, early, good15	1.30	6.00	.18	1.60	8.00
IONA, Red, late, best quality.....	.10	.80	4.00	.12	1.00	5.00
ISABELLA, Black, late.....	.10	.80	4.00	.12	1.00	5.00
IVES, Black, late.....	.10	.80	3.00	.12	1.00	4.00
JANESVILLE, Black, early.....	.12	1.00	5.00	.14	1.20	7.00
JEFFERSON, Red, late, valuable.....	.15	1.30	6.00	.18	1.60	8.00
LADY, White, very early, best quality.....	.12	1.00	5.00	.14	1.20	7.00
LADY WASHINGTON, White, late, excellent20	1.50	10.00	.25	2.00	15.00
LINDLEY, (Rog. 9) Red, early, good.....	.10	.80	3.00	.12	1.00	4.00
LUTIE, Red, very early.....	.15	1.30	6.00	.18	1.60	8.00
MARTHA, White, early, good.....	.10	.80	4.00	.12	1.00	5.00
MASSASOIT, (Rogers 3) Red, early, good10	.80	4.00	.12	1.00	5.00
MERRIMAC, (Rogers 19) Black, early, large, good10	.80	4.00	.12	1.00	5.00
MONTEFIORE, Black, sweet, fine, rather late12	1.00	5.00	.14	1.20	7.00
MOORE'S DIAMOND, White, excellent early10	.80	3.00	.12	1.00	4.00
MOORE'S EARLY, Black, very early, valuable10	.80	4.00	.12	1.00	5.00
MOYER, Red, early.....	.10	.80	4.00	.12	1.00	5.00
NIAGARA, White, very prolific, rather late10	.75	3.00	.12	1.00	4.00
NOAH, Late, white, wine grape.....	.10	.80	4.00	.12	1.00	5.00
NORTON'S, Black, wine grape, late.....	.14	1.20	7.00	.16	1.50	9.00
PERKINS, Red, early.....	.14	1.20	7.00	.16	1.50	9.00
POCKLINGTON, White, valuable, early..	.10	.80	4.00	.12	1.00	5.00
ROCKWOOD, Black, early, large.....	.20	1.50	11.00	.25	2.00	16.00
SALEM, Red, early, good.....	.10	.80	4.00	.12	1.00	5.00
ULSTER PROLIFIC, Red, very prolific12	1.00	5.00	.14	1.20	7.00
VERGENNES, Red, medium early, rich... ..	.10	.80	4.00	.12	1.00	5.00
WILDER, (Rogers 4) Black, early, good... ..	.10	.80	4.00	.12	1.00	5.00
WOODRUFF RED, Red, good, medium early12	1.00	5.00	.14	1.20	7.00
WORDEN'S, Black, very early, good.....	.10	.80	4.00	.12	1.00	5.00
WYOMING RED, Red, very early, sweet..	.10	.80	4.00	.12	1.00	5.00

SMALL FRUITS.

Terms by Mail, Express or Freight same as Grape Vines.

GOOSEBERRIES.

DESCRIPTION	ONE YEAR No. 1			TWO YEARS No. 1		
	By Mail Postpaid		Exp. or Frt.	By Mail Postpaid		Exp. or Frt.
	EACH	10	100	EACH	10	100
	CHAUTAUQUA, Light yellow.....	\$.25	\$ 2.00	\$ 10.00	\$.30	\$ 2.50
COLUMBUS, Yellow15	1.20	10.00	.20	1.80	12.00
DOWNING, Green12	1.00	7.00	.14	1.20	9.00
GOLDEN PROLIFIC, Yellow.....	.15	1.20	10.00	.20	1.80	12.00
HOUGHTON, Red10	.80	6.00	.12	1.00	7.00
JOSELYN, Red15	1.20	8.00	.20	1.80	10.00
MOUNTAIN, Red10	.80	6.00	.12	1.00	7.00
PEARL, Green12	1.00	7.00	.14	1.20	9.00
SMITH'S IMPROVED, Yellow.....	.12	1.00	7.00	.14	1.20	9.00
TRIUMPH, Yellow15	1.20	10.00	.20	1.80	12.00

CURRANTS

	One Year, No. 1.			Two Years, No. 1.		
	By Mail		Frt.	By Mail		Frt.
	Postpaid	Each	or Exp.	Postpaid	Each	or Exp.
BLACK CHAMPION, Black.....	\$0.10	\$0.80	\$ 4.00	\$0.12	\$ 1.00	\$ 5.50
BLACK NAPLES, Black.....	.10	.80	4.00	.12	1.00	5.50
CHERRY, Red.....	.10	.80	4.00	.12	1.00	5.50
COMET, (new) Red.....	.10	.80	4.00	.12	1.00	5.50
FAY'S PROLIFIC, Red.....	.10	.80	4.00	.12	1.00	5.50
LEE'S PROLIFIC, Black.....	.10	.80	4.00	.12	1.00	5.50
LONDON MARKET, Red.....	.10	.80	4.00	.12	1.00	5.50
MOORE'S RUBY, Red.....	.10	.80	4.00	.12	1.00	5.50
NORTH STAR, Red.....	.10	.80	4.00	.12	1.00	5.00
PERFECTION, Red.....	.20	1.80	10.00	.25	2.00	15.00
POMONA, Red.....	.10	.80	4.00	.12	1.00	5.00
PRINCE ALBERT, Red.....	.10	.80	3.00	.12	1.00	4.00
RED CROSS, Red.....	.10	.80	4.00	.12	1.00	5.50
RED DUTCH, Red.....	.10	.80	3.00	.12	1.00	4.00
VERSAILLES, Red.....	.10	.80	3.00	.12	1.00	4.00
VICTORIA, Red.....	.10	.80	3.00	.12	1.00	4.00
WHITE DUTCH, White.....	.10	.80	4.00	.12	1.00	5.50
WHITE GRAPE, White.....	.10	.80	4.00	.12	1.00	5.50
WHITE TRANSPARENT, White.....	.10	.80	4.00	.12	1.00	5.50
WILDER, Red.....	.10	.80	3.00	.12	1.00	4.00

Although it is often stated that the originators of new fruits never get much benefit from their productions, it is safe to say here, that in this respect the success of Fay's Prolific is unparalleled, as up to this date I have paid to the heirs of the originator over forty-two thousand dollars in cash as their share from my sales of Fay Currant plants. This is now the leading Currant, and its best recommendation is its enormous sale, constantly increasing. My stock of Fay's is and always has been propagated from wood from original stock on the Fay Farm. I sell more of them than all other varieties combined, although I try to grow what I can sell of all kinds.

RED RASPBERRIES--No. 1 Plants.

	By Mail	By Mail	Exp.
	Postpaid	Postpaid	or Frt.
	Each	Per 10	Per 100
CUTHBERT.....			
MARLBORO.....	\$0.08	\$0.5)	\$1.50
SUPERLATIVE10	.80	4.00