

## **Historic, Archive Document**

Do not assume content reflects current scientific knowledge, policies, or practices.



Dupl. 62.47

U.S. DEPARTMENT OF AGRICULTURE  
WASHINGTON, D. C.

# NEW HAVEN NURSERIES

NEW HAVEN, MISSOURI

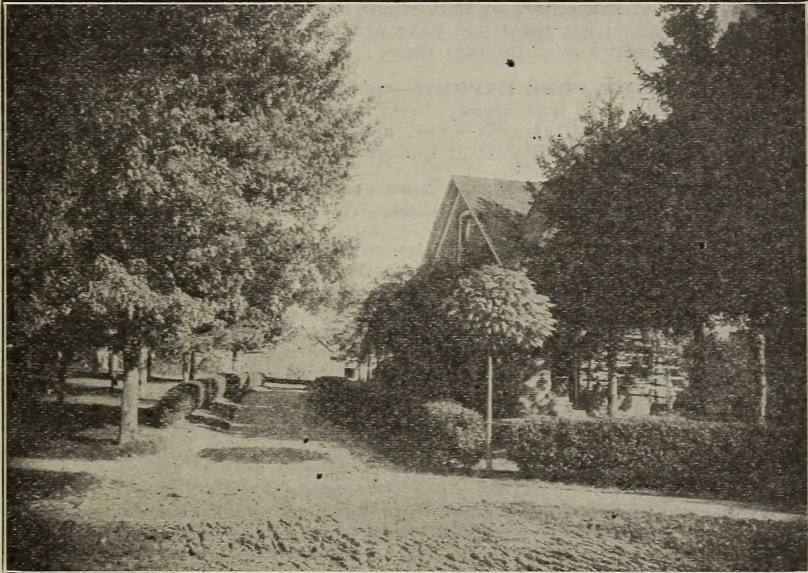

ENTRANCE TO OFFICE AND STORAGE BUILDINGS

## J. BAGBY & SONS COMPANY

JULIAN BAGBY  
PRESIDENT

JOHN L. BAGBY  
SECRETARY

R. J. BAGBY  
TREASURER

### SPRING 1910

*LOCATION: Sixty-seven miles west of St. Louis, on main line of the Missouri Pacific Railway.*

# *Terms, Conditions and Directions*

---

---

**TERMS**—Invariably cash, unless otherwise agreed upon. All orders to be sent C. O. D. must be accompanied with one-fourth the amount in cash. Remit by Money Order, Registered Letter or Bank Draft.

**It is important that you order early. For the benefit of customers who wish to order early,** but who do not care to spare all of the money when the order is sent, we will accept such early orders if 10 per cent of the amount is sent with order. We will reserve the stock for you. Balance to be sent when you order the stock shipped.

**DIRECTIONS FOR ORDERING**—Write name and address plainly. Always state distinctly the sizes and grades of stock ordered as per the grades given in this list. When named varieties cannot be furnished, we reserve the right to substitute such varieties as well fill the season as near as possible, unless prohibited in the order. Persons unacquainted with the different varieties will generally get a much better selection by leaving the assortment to us. Keep a correct copy of the order, so that when the stock arrives you will know exactly whether you get what you have ordered. If we make mistakes, they are accidental, and we wish to right them.

**FREE FREIGHT, FREE EXPRESS**—On all orders over \$10.00, accompanied by full remittance, we will **prepay** the Freight or Express charges to your R. R. Station, if east of Denver, Colo., and El Paso Tex. Will prepay \$1.15 per 100 pounds to all points west of Denver and El Paso at the 1,000 rate.

**On orders amounting to \$25 or more at single, 10 or 100 rates, will pay Freight to any point in the United States.**

**THE PRICES** are for the quantities named, but five, fifty and five hundred will be supplied at ten, hundred and thousand rates, respectively, i. e., 5 at half the price of 10; 50 at half the price of 100, and so on.

**PACKING**—All goods are packed free. Notwithstanding this fact, we use the utmost care and pack according to the distance and to our customers' best interest. Everything is correctly labeled.

**OUR GUARANTEE**—The fact that nurserymen, planters and fruit-growers of the country have ordered of us year after year, is as good a guarantee as can be given by any other nursery of thirty-eight years' standing. But if any mistakes occur we will cheerfully rectify them.

**We use the greatest care possible to have our stock true to name,** and should any prove not true, we stand ready to replace it free of charge, or to refund the purchase money, but do not hold ourselves liable for any greater amount than the first cost of stock that may prove not true.

**All our shipments of trees** will be accompanied by **Certificate of Inspection of the State or Government Entomologist.** Good stock, true to name, sold direct to the planter at reasonable prices is our aim.

**OUR LOCATION** is the very best for producing well ripened stock with splendid roots. Our facilities for prompt shipments are first-class and we have special low **Express Rates.**

**Remember that we pay the Freight or Express Charges on all orders amounting to over \$10.00 as above and guarantee safe arrival of shipments.**

We solicit correspondence and personal inspection of our stock, confident that it will compare favorably with the best.

---

---

**NEW HAVEN NURSERIES**  
(J. Bagby & Sons Co.) *New Haven, Missouri*

## *Remarks on Varieties, Size, Etc.*

---

We wish to say that the **small size trees are strictly first-class and well rooted**, and by many will be preferred to the larger size.

**VARIETIES**—So many ask, "What should I plant in my locality?" that we will here name a few of the popular and profitable sorts for general planting:

**APPLES**—Jonathan, Mammoth Black Twig, Gano, York Imperial, Stayman's Winesap, Rome Beauty, Winesap, Grimes' Golden, Maiden Blush, Yellow Transparent and Wealthy. This is our Commercial List. Others would add, perhaps, Ben Davis, Arkansas Black, Missouri Pippin, Duchess of Oldenburg, etc. All of the above are good, profitable sorts, both for home use and market.

**PEACHES**—If you want to market your fruit, avoid planting too many early sorts. Elberta, Salway, Carman, Captain Ede, Fitzgerald, Champion, Matthews Beauty, Crosby, Heath Cling, Chair's Choice, Gold Dust, Foster and Crawford's Late, are all profitable for market. Should early sorts be desired, Mayflower, Greensboro, Alexander and Sneed are what you should plant. If for home use, plant general assortment, including above, for a succession. The peach tree should have the shoots and branches shortened every year or two. The land should be kept in a high state of cultivation.

**PEARS**—The fact is more and more apparent that Keiffer and Garber will stay in the lead for profit in the Mississippi Valley States. Duchess, Bartlett, Koonce and Anjou can be profitably planted further west.

**CHERRIES**—Early Richmond, Dychouse, Montmorency, Wragg (sour), Governor Wood, Elton and Magann (sweet), do very well and are profitable. For general planting we do not recommend the English Morello.

**PLUMS**—Wild Goose (native), Common Damson, Shrop Damson, German Prune (European), Abundance, Wickson and Burbank (Japanese), are all good bearers and profitable. We consider the Abundance, Wickson and Burbank the best of the well-known Japanese sorts. Try some Black Beauty, the best new Japan sort.

**THINNING FRUIT**—When the trees are heavily laden, the fruit should be thinned when about one-third grown, else the fruit will be poor and the trees injured. The necessity for thinning was fully demonstrated during the dry summer of 1901.

**WHOLE ROOT TREES**—Our Apple, Pear, Peach, Plum and Cherry trees are all grown on "whole roots." Our Apples are grafted and planted so that the scion also roots. Don't pay extra prices for "trade marks." We give our customers the **very best**, and we don't ask **two prices**. A trial order will convince you. In planting our trees you get the best that experience and skilled labor can produce.

Our shipments for Fall of 1908 and Spring of 1909 consisted of **over one million fruit trees**, which went to thirty-eight states and territories. A total of about forty furniture car loads. We are now growing on our premises over two million fruit trees, all clean and healthy; nothing over two years from bud or graft. We do not claim you should plant "Bagby-grown or none at all," but we do want to impress on you the fact that there are none better.

## Apple Trees

Our apples are all grown on Missouri River upland, on well branched whole roots, smooth, clean and well grown in every respect. **No better trees can be found anywhere.**

	Each	10	100	1000
1 year old, 1 to 2 feet.....	\$0.08	\$0.60	\$ 5.00	\$ 50.00
1 year old, 2 to 3 feet.....	.10	1.00	8.00	75.00
1 year, 3 to 4 feet, first class.....	.12	1.20	10.00	90.00
2 years, 4 to 6 feet, well branched, first class	.15	1.40	13.00	110.00
2 years, 5 to 6 feet, well branched, select.....	.25	2.00	18.00	160.00

### SELECT VARIETIES

#### SUMMER

Car. Red June  
Duchess Oldenburg  
Early Harvest

Balden Blush  
Red Astrachan  
Summer Queen

Yellow Transparent  
Benoni

#### FALL

Chenango  
Grimes' Golden

Rome Beauty  
Rambo

Wolf River  
Wealthy

#### WINTER

Ark. Black  
Ben Davis  
Baldwin  
Gano  
Genetin  
Gravenstein

Huntsman  
Ingram  
Jonathan  
Missouri Pippin  
M. Black Twig

Northwest Greening  
Northern Spy  
Newtown Pippin  
Spitzenburg  
Stayman's Winesap

Winter Banana  
Winesap  
York Imperial  
Vandevere

### CRAB APPLES

Transcendent

Whitney

## Peach Trees

We are the largest growers of Peach Trees in the West and can supply in any quantity—the best **up-to-date market sorts**. Our Peaches are stocky, nicely headed, smooth, straight bodies, well rooted, on healthy Peach stocks and free from any disease. Remember this in comparing prices with other establishments. **Freight Paid to Your Station**, on conditions mentioned. Over 350,000 sold and shipped to other nurserymen during 1908-1909.

	Each	10	100	1000
2 to 3 feet, well rooted, 1 year from bud.....	\$0.09	\$0.80	\$ 6.00	\$ 50.00
Medium, 3 to 4 feet, nice, well branched.....	.11	1.00	8.00	70.00
First class, 3½ to 5 feet, nicely headed.....	.12	1.20	10.00	85.00
Extra Select, 4½ to 6 feet.....	.15	1.40	12.50	110.00

### SELECT VARIETIES

Alexander  
Carman  
Crawford's Early  
Crawford's Late  
Captain Ede  
Champion  
Chair's Choice  
Chinese Cling  
Crosby

Elberta  
Emma  
Foster  
Fitzgerald  
Greensboro  
Gold Dust  
Heath Cling  
Henrietta

Mt. Rose  
Matthews' Beauty  
Miller Cling  
Muir  
Mayflower  
Mixon Free  
Phillips Cling  
Ringgold Cling

Salway  
Smock  
Stump the World  
Sneed  
Thurber  
Triumph  
Wheatland  
Wonderful

## Cherry Trees

Our Cherry are all budded on Imported French Mahaleb and Mazzard stock. They have fine roots and nice heads. All well rooted and will be graded full size indicated, and up.

	Each	10	100	1000
Leading sorts, extra select, 4 to 6 feet.....	\$0.40	\$3.00	\$22.00	\$200.00
Leading sorts, first class, 4 to 5 feet.....	.30	2.50	18.00	160.00
Leading sorts, first class 1 yr., 3½ to 4½ ft.	.25	2.00	16.00	130.00
Leading sorts, first class, 1 yr., 2½ to 3½ ft.	.20	1.50	13.00	110.00
Leading sorts, small, 1 yr., 1½ to 2½ ft.....	.15	1.25	8.50	75.00

### OUR SELECT LIST OF VARIETIES

Baldwin  
Belle de Choisy  
Dyehouse

Early Richmond  
Elton  
English Morello

Gov. Wood  
Ostheim  
Magann, new sweet

Montmorency  
Wragg

## Plums

	Each	10	100	1000
First class trees, 5 to 6 feet.....	\$0.40	\$3.00	\$22.00	\$190.00
First class trees, 4 to 5 feet.....	.30	2.50	18.00	160.00
First class trees, 3 to 4 feet.....	.25	2.00	15.00	130.00
Small size trees, 2 to 3 feet.....	.20	1.50	10.00	85.00

### OUR SELECT LIST OF VARIETIES

<b>Abundance</b>	Ogon	Wild Goose
<b>Burbank</b>	Red June	Willard
Damson	Shipper's Pride	<b>Wickson</b>
German Prune	Shropshire Damson	Tatge

**Black Beauty** (New)—The best Japan sort we have ever grown. Large, very dark purple, almost black. Persimmon shape. Quality and size of Abundance. 4 to 6-foot trees, 50 cents each.

## Standard Pear Trees

Our Pears are especially clean, smooth and well rooted, grown on XX French imported stocks.

	Each	10	100	1000
Leading sorts, first class, 5 to 7 feet, 2 yrs.....	\$0.40	\$3.00	\$21.00	\$200.00
Leading sorts, 4 to 6 feet, 2 yrs., 5-8 to 3-4....	.30	2.50	18.00	170.00
Leading sorts, 1 year, 4 to 6 feet.....	.30	2.50	16.00	150.00
Leading sorts, 1 year, 3 to 4 feet.....	.25	1.50	14.00	120.00

### LIST OF VARIETIES

B. d'Anjou	<b>Bartlett</b>	<b>Garber</b>
<b>Keiffer</b>	Clapps	<b>Duchess De Angouleme</b>
Koonce	Seckel	Flemish Beauty
Louise Bonne		

## Small Fruits and Miscellaneous

### MULBERRIES

	Each	10	100
New Everbearing (best) .....	\$0.50	\$4.00	.....
Downing, 4 to 5 feet.....	.40	3.50	\$35.00
Russian, 4 to 6 feet.....	.30	2.50	20.00
Tea's Weeping—Nothing better for lawn, 2-year. heads	.75	6.00	50.00

### GRAPE VINES

	Each	10	100	1000
Brighton, 2 years, No. 1, red, rich, sweet.....	\$0.10	\$0.75	\$ 5.00	\$ 40.00
Catawba, 2 years, No. 1, late red.....	.10	.75	5.00	40.00
Concord, 1 year, No. 1, black.....	.10	.50	4.00	25.00
Delaware, 1 year, No. 1, red.....	.10	.90	6.00	40.00
Eaton, 2 years, No. 1, black.....	.20	1.00	10.00	.....
Elvira, 1 year, No. 1, white.....	.10	.60	4.00	30.00
Empire State, 2 years, No. 1, white.....	.15	1.00	7.00	.....
Goethe, 1 year, No. 1, yellow green.....	.10	.75	6.00	50.00
Hartford, 1 year, No. 1 black.....	.10	.70	4.00	30.00
Ive's Seedling, 1 year, No. 1, black.....	.10	.70	4.00	30.00
Moore's Early, 2 years, No. 1, black.....	.25	.75	6.00	50.00
Niagara, 2 years, No. 1, white.....	.10	.75	6.00	40.00
Norton's Virginia, 2 years, No. 1, black.....	.25	1.50	10.00	.....
Pocklington, 1 year, No. 1, white yellow.....	.15	1.00	5.00	40.00
Worden, 2 years, No. 1, black.....	.10	.75	5.00	35.00
Woodruff Red, large, meaty, good.....	.15	1.00	8.00	.....

We pay the Freight on small orders clubbed together for shipment to one point, if the amount is \$10.00 or more, on conditions named on second page.

*Small Fruits and Miscellaneous---Continued***CURRENTS**

	Each	10	100
Red Dutch, White Dutch, Versailles, 2 years.....	\$0.10	\$0.75	\$ 6.00
Black Naples, Fay's Prolific, 2 years.....	.10	.75	6.00

**BLACKBERRIES**

	10	100	1000
Snyder, Early Harvest, Kittatinny, Freed.....	\$0.50	\$2.00	\$14.00
Lucretia Dewberry .....	.50	2.00	14.00

**RASPBERRIES**

	10	100	1000
Gregg, Souhegan, Mammoth Cluster, Kansas.....	\$0.50	\$1.50	\$12.00
Shaffer's Colossal, Marlboro, Miller.....	.50	1.50	12.00
Ohio, Hopkins .....	.50	1.50	12.00
Cumberland .....		2.50	15.00

**GOOSEBERRIES**

	Each	10	100
Downing, 2 years, No. 1.....	\$0.15	\$1.50	\$10.00
Houghton, 2 years, No. 1.....	.15	1.25	8.00

**ROSES**

	Each	10	100
Hybrid Perpetuals and Tea's, 2 years extra.....	\$0.30	\$2.50	\$18.00
Climbing, 2 years extra.....	.30	2.00	15.00
Moss, 2 years and extra 1 year.....	.30	2.50	18.00

**MISCELLANEOUS**

	Each	10	100
California Privet—2 years, No. 1, 3 to 4 feet, first class.....	\$0.08	\$0.70	\$ 6.00
California Privet—2 years, No. 1, 2 to 3 feet, first class....	.07	.60	4.00
Rhubarb—Victoria .....	.10	.75	6.00
Catalpa—6 to 8 feet .....	.50	3.00	20.00
Maple—Soft, 8 to 10 feet.....	.60	4.00	30.00
Tulip Trees—5 to 6 feet.....	.50	4.00	30.00
Elm—6 to 8 feet .....	.50	4.00	30.00
Calycanthus—2 to 3 feet, first class.....	.30	2.50	15.00
Hydrangea—2 to 3 feet, first class.....	.30	2.50	15.00
Honeysuckles .....	.30	2.50	15.00
Snowballs—3 to 4 feet.....	.30	2.50	15.00
Spiraea—Assorted, 2 to 3 feet.....	.30	2.50	.....
Red Bud—4 to 5 feet.....	.30	2.50	.....

**DISTANCES FOR PLANTING**

Standard Apples .....	30 feet apart each way
Standard Pears and Strong-Growing Cherries.....	20 feet apart each way
Duke and Morello Cherries.....	18 feet apart each way
Standard Plums, Apricots, Peaches, Nectarines.....	18 to 20 feet apart each way
Dwarf Pears .....	10 to 12 feet apart each way
Grapes.....	rows 10 to 16 feet apart; 7 to 16 feet in rows
Currents and Gooseberries.....	3 to 4 feet apart
Raspberries and Blackberries.....	3 to 4 by 5 to 7 feet apart
Strawberries, for field culture.....	1 to 1½ by 3 to 4 feet apart
Strawberries, for garden culture.....	1 to 2 feet apart

**We Promise You Extra Quality. Send Your Orders Early. Don't wait until the last day. Order the Trees. We Do the Rest.**



*Small Fruits and Miscellaneous---Continued*

## NUMBER OF TREES ON AN ACRE

30 feet apart each way.....	50
25 feet apart each way.....	70
20 feet apart each way.....	110
18 feet apart each way.....	135
15 feet apart each way.....	205

## ABOUT AGENTS

We are not employing traveling salesmen to solicit orders, but we shall be pleased to have you get up a club among your neighbors, and on club orders amounting to \$25.00 or more, at single, 10 or 100 rates, we allow you 10 per cent additional in stock. We put up each order in a separate package, so that upon receipt of the goods you have only to hand out the different lots as ordered. Many of our best customers buy in larger quantities at the lowest rates and distribute in lots as ordered by their neighbors.

We also desire to sell to nurserymen and dealers who buy to sell again, and special prices will be made on carloads or larger quantities than indicated in this list.

**References**—Some of our correspondents have asked us to give them bank references, and we hereby comply, and can also refer to any other local business firm, and to the commercial agency reports.

We also refer to **Farmers' Savings Bank, New Haven, Mo.**, or to the **First National Bank, Washington, Mo.**

**W**E mail this condensed list of prices to our friends and customers, and will ask that they favor us with their orders as early as practicable. **The prices are for the goods at your station**, if your order amounts to \$10 or more. We have now growing in our nurseries over two million fruit trees, by actual count. All clean and healthy. **Entomologist's Certificate with each shipment.** No San Jose Scale, Yellows or Rosette has been found in this county.

Shipments to Pacific Coast and Southern States from our frost-proof storage during winter months via Southern Routes.

**We are growers of what we sell**, having over 500 acres devoted exclusively to the nursery business. Many nurserymen are simply jobbers in the trade, and cannot sell stock with the same certainty of being true to name and free from disease.

*New Haven Nurseries*

*New Haven, Mo.*

**You Order the Trees—We Do the Rest.** We pay the freight on small orders clubbed together for shipment to one point, if the amount is \$10.00 or more.

*Small Fruits and Miscellaneous---Continued***CURRENTS**

	Each	10	100
Red Dutch, White Dutch, Versailles, 2 years.....	\$0.10	\$0.75	\$ 6.00
Black Naples, Fay's Prolific, 2 years.....	.10	.75	6.00

**BLACKBERRIES**

	10	100	1000
Snyder, Early Harvest, Kittatinny, Freed.....	\$0.50	\$2.00	\$14.00
Lucretia Dewberry .....	.50	2.00	14.00

**RASPBERRIES**

	10	100	1000
Gregg, Souhegan, Mammoth Cluster, Kansas.....	\$0.50	\$1.50	\$12.00
Shaffer's Colossal, Marlboro, Miller.....	.50	1.50	12.00
Ohio, Hopkins .....	.50	1.50	12.00
Cumberland .....		2.50	15.00

**GOOSEBERRIES**

	Each	10	100
Downing, 2 years, No. 1.....	\$0.15	\$1.50	\$10.00
Houghton, 2 years, No. 1.....	.15	1.25	8.00

**ROSES**

	Each	10	100
Hybrid Perpetuals and Tea's, 2 years extra.....	\$0.30	\$2.50	\$18.00
Climbing, 2 years extra.....	.30	2.00	15.00
Moss, 2 years and extra 1 year.....	.30	2.50	18.00

**MISCELLANEOUS**

	Each	10	100
California Privet—2 years, No. 1, 3 to 4 feet, first class.....	\$0.08	\$0.70	\$ 6.00
California Privet—2 years, No. 1, 2 to 3 feet, first class.....	.07	.60	4.00
Rhubarb—Victoria .....	.10	.75	6.00
Catalpa—6 to 8 feet .....	.50	3.00	20.00
Maple—Soft, 8 to 10 feet.....	.60	4.00	30.00
Tulip Trees—5 to 6 feet.....	.50	4.00	30.00
Elm—6 to 8 feet .....	.50	4.00	30.00
Calycanthus—2 to 3 feet, first class.....	.30	2.50	15.00
Hydrangea—2 to 3 feet, first class.....	.30	2.50	15.00
Honeysuckles .....	.30	2.50	15.00
Snowballs—3 to 4 feet.....	.30	2.50	15.00
Spirea—Assorted, 2 to 3 feet.....	.30	2.50	.....
Red Bud—4 to 5 feet.....	.30	2.50	.....

**DISTANCES FOR PLANTING**

Standard Apples .....	30 feet apart each way
Standard Pears and Strong-Growing Cherries.....	20 feet apart each way
Duke and Morello Cherries.....	18 feet apart each way
Standard Plums, Apricots, Peaches, Nectarines.....	18 to 20 feet apart each way
Dwarf Pears .....	10 to 12 feet apart each way
Grapes.....	rows 10 to 16 feet apart; 7 to 16 feet in rows
Currants and Gooseberries.....	3 to 4 feet apart
Raspberries and Blackberries.....	3 to 4 by 5 to 7 feet apart
Strawberries, for field culture.....	1 to 1½ by 3 to 4 feet apart
Strawberries, for garden culture.....	1 to 2 feet apart

**We Promise You Extra Quality. Send Your Orders Early. Don't wait until the last day. Order the Trees. We Do the Rest.**

# NURSERY STOCK IN BARGAIN LOTS

The following bargain lots should be ordered by number. No changes can be made, but we will pay the freight on any additional stock ordered to be shipped with these bargain offers.

We pay the freight to any R. R. Station in the U. S. and guarantee satisfaction and arrival in good condition on all shipments on these offers, which we hope will encourage the extensive planting of commercial sorts. No discounts or additional stock on these BARGAIN OFFERS. They are GENUINE BARGAINS. No limit on these bargain lots. Any one can order one or more lots, as may be desired.

These lots are all nice, clean stock, true to name and free from disease.

## Lot No. 1, for \$3.50

Express Prepaid

100 Peach, 1 to 2 feet.

10 Carman 10 Heath Cling 80 Elberta

## Lot No. 2, for \$7.50

Express or Freight Prepaid

100 Peach, 3 to 4 feet, one year from bud.

10 Champion 10 Carman 50 Elberta  
10 Capt. Ede 10 Heath Clg 10 Crosby

5 Early Richmond Cherry, 2 yr., 3 to 4 ft.

## Lot No. 3, for \$4.50

Express or Freight Prepaid

100 Apple, 1 year, 1 to 2 feet.

20 Grimes Golden 20 Yellow Transparant  
20 Gano 20 Jonathan  
20 Winesap

## Lot No. 4, for \$8.00

Freight Prepaid

60 Cherry, 2 year, 3 to 4 feet, first class.

30 Early Richmond 30 Montmorency  
10 Jonathan, 1 year, 3 to 4 feet.

## Lot No. 5, for \$10.00

Freight Prepaid

100 Apple, select, 1 year, 3 to 4 feet.

60 York Imperial 20 Jonathan 20 Winesap  
10 Early Richmond Cherry, 2 yr., 3 to 4 feet.

## Lot No. 6, for \$12.00

Freight Prepaid

100 Cherry, 1 year, 3 to 4 feet, first class.

50 Early Richmond 10 English Morella  
40 Montmorency

## Lot No. 7, for \$14.00

Freight Prepaid

60 Kieffer Pear, 4 to 6 feet, first class.

40 Garber Pear, 2 year, 5 to 6 feet.  
10 Early Richmond Cherry, 4 to 5 feet.

## Lot No. 8, for \$14.00

Freight Prepaid

100 Kieffer pear, 2 year, 5 to 6 feet, on French Imported Stocks

10 Anjou Pear, 4 to 6 feet, 1 year.

## Lot No. 9, for \$15.00

Freight Prepaid

200 Apple, 2 to 3 feet, first class.

50 Jonathan 50 Winesap 40 Gano  
20 York Imperial 20 Yellow Transparent  
20 Ben Davis

10 Bartlett Pear, 1 year, 4 to 6 feet.

## Lot No. 10, for \$24.00

Freight Prepaid

200 Pear, select, 4 to 6 feet. Best commercial standard sorts.

100 Duchess 20 Anjou 40 Koonce  
40 Flemish Beauty

20 Early Richmond Cherry, 2 year, 3 to 4 feet

## Lot No. 11, for \$15.00

Freight Prepaid

120 Peach, first-class, 3 to 5 feet.

5 Alexander 10 Carman 10 Capt. Ede  
10 Heath 10 Crosby 10 Smock  
10 Matthews' Beauty 55 Elberta  
10 Kieffer Pear, 5 to 6 feet, extra select.  
10 Plum, 3 to 4 feet, 5 Wickson, 5 Burbank  
10 Cherry, 3 to 4 feet, Early Richmond.  
20 Early Harvest Blackberry.  
10 Concord Grape, 2 year, No. 1.  
10 Pocklington Grape, 3 years, No. 1.  
10 Russian Mulberry, 4 to 5 feet.  
2 Orange Quince, 3 to 4 feet.  
1 New Everbearing Mulberry.

## Lot No. 12, for \$20.00

Freight Prepaid

100 Apple, first-class, 1 year, 3 to 4 feet, your selection of varieties, not less than ten of a sort.

100 Peach, first-class, 4 to 5 feet, your selection of varieties, not less than ten of a sort.

10 Japan Plum, 4 to 6 feet, first-class, your selection of varieties.  
10 Kieffer Pear, 2 years, 5 to 6 feet.  
10 Cherry, 2 years, select, 4 to 5 feet, your selection of varieties.

ORDER ANY OF THE ABOVE BY NUMBER

ADDRESS ALL ORDERS TO

# NEW HAVEN NURSERIES, NEW HAVEN, MO.



*Small Fruits and Miscellaneous---Continued*

NUMBER OF TREES ON AN ACRE

30 feet apart each way.....	50
25 feet apart each way.....	70
20 feet apart each way.....	110
18 feet apart each way.....	135
15 feet apart each way.....	205

ABOUT AGENTS

We are not employing traveling salesmen to solicit orders, but we shall be pleased to have you get up a club among your neighbors, and on club orders amounting to \$25.00 or more, at single, 10 or 100 rates, we allow you 10 per cent additional in stock. We put up each order in a separate package, so that upon receipt of the goods you have only to hand out the different lots as ordered. Many of our best customers buy in larger quantities at the lowest rates and distribute in lots as ordered by their neighbors.

We also desire to sell to nurserymen and dealers who buy to sell again, and special prices will be made on carloads or larger quantities than indicated in this list.

**References**—Some of our correspondents have asked us to give them bank references, and we hereby comply, and can also refer to any other local business firm, and to the commercial agency reports.

We also refer to **Farmers' Savings Bank, New Haven, Mo.**, or to the **First National Bank, Washington, Mo.**

**W**E mail this condensed list of prices to our friends and customers, and will ask that they favor us with their orders as early as practicable. **The prices are for the goods at your station**, if your order amounts to \$10 or more. We have now growing in our nurseries over two million fruit trees, by actual count. All clean and healthy. **Entomologist's Certificate with each shipment.** No San Jose Scale, Yellows or Rosette has been found in this county.

Shipments to Pacific Coast and Southern States from our frost-proof storage during winter months via Southern Routes.

**We are growers of what we sell**, having over 500 acres devoted exclusively to the nursery business. Many nurserymen are simply jobbers in the trade, and cannot sell stock with the same certainty of being true to name and free from disease.

*New Haben Nurseries*

*New Haben, Mo.*

**You Order the Trees—We Do the Rest.** We pay the freight on small orders clubbed together for shipment to one point, if the amount is \$10.00 or more.

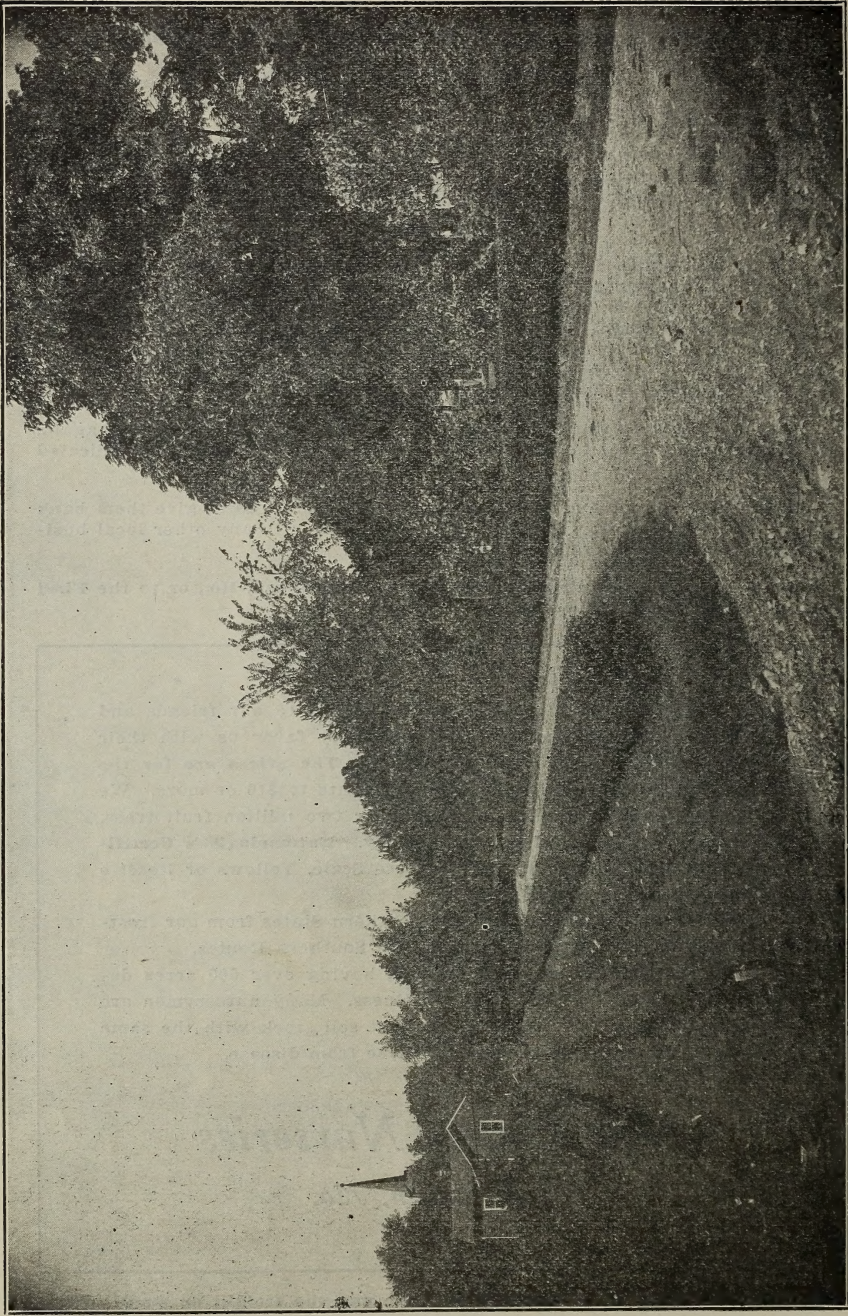

Privet Hedge and Driveway from Storage Buildings, New Haven Nurseries, New Haven, Mo.