

## **Historic, Archive Document**

Do not assume content reflects current scientific knowledge, policies, or practices.



HANG ME UP

1912 Catalogue of

50

LIBRARY,  
Department of Agriculture,  
Washington, D.C.

# STATE NURSERY CO

HELENA, MONTANA



Our Prize Winning Vase of American Beauties

## Seeds, Plants, Trees, Etc.

# To our Patrons

In placing this 100-page Catalogue before you, we thank you for all your support in the past and ask for your continued patronage. Through your kind recommendation and by our straightforward system of doing business, we are known wherever our stock goes, as a firm to be relied on for good goods and fair dealing. If we make an error—and we are not infallible—we want to know it, and you will always find that we treat you most liberally, both in rectifying mistakes and generally.

## IMPORTANT.

In all cases throughout this Catalogue customers in ordering goods to be sent by express or freight should state their Station (as well as their Postoffice) and the railway line it is on. If it is a prepay station this should also be noted and a sum sufficient for the prepay enclosed.

Customers are notified by postal immediately perishable goods are shipped, whether by mail, freight or express.

All orders are acknowledged as soon as received and if you do not get a card within a reasonable time after sending us your order, please write us.

If you do not get your goods as soon as you think you ought, please remember that there are often many reasons for this: hundreds of orders received before yours have to be filled in rotation; perhaps, your order is a little early and the plants are not ready; it may be too cold to ship, etc., etc.

For detailed shipping instructions, see pages 1, 33, 34, beginning of Seed Department, (page 44.)

We Issue the following Catalogues and Price Lists Each Year.

**February 1st**—This one.

**Easter**—Special Flower & Plant List.

**Fall**—Catalogue of Bulbs.

**Christmas**—Catalogue of Plants, Cut Flowers, Holly and Christmas Evergreens, Etc.

**Monthly List Seasonable Goods**—To Florists, Nurserymen and Seedsmen only.

Any of the above sent to you on receipt of a postal card.

## Vegetable Garden Time Table for Planting Seeds.

(From Practical Experience.)

Asparagus.....	From March to June
Beans (all varieties).....	May
Beets (table varieties).....	April to June
Beets (stock).....	May to June
Broccoli (hot bed).....	March
Brussels Sprouts (hot bed).....	March
Cabbage (early varieties, hot bed).....	March
Cabbage (late varieties, hot bed).....	April
Cabbage (late, in open).....	May
Carrots (table varieties).....	April and May.
Carrots (stock).....	May and June
Cauliflower (hot bed).....	March
Celery (early, hot bed).....	March
Celery (late, hot bed).....	April
Chervil.....	May to July
Cress (Pepper Grass).....	May to July
Cress (Water).....	May to July
Corn.....	May 15 to June 15
Cucumbers.....	May 15 to June 15
Endive.....	April to July
Kohl Rabi.....	May and June
Kale.....	May
Lettuce.....	April to July
Leek.....	May
Melon (Water).....	May to June
Melon (Musk).....	May to June
Onion Sets.....	March and April
Onion Seed.....	April and May
Onion Seed (to winter).....	July and August.
Parsnip.....	April
Parsley.....	May
Peas.....	April to June
Pepper (hot bed).....	March
Potatoes.....	May
Pumpkin.....	May
Radish.....	April to July
Rhubarb.....	May to July
Salsify.....	April and May
Spinach.....	April to August
Squash.....	May and June
Sunflower.....	May
Tomato (hot bed).....	March
Turnips.....	April to July
Rutabaga.....	Many and June

This table is for general use in Montana and has been compiled after much experience in vegetable gardening. This will apply to Idaho, Dakota and Wyoming also.

**SPRAYERS**

**RUBBER SPRAYER**

—For the House Plants.  
 1/2 pint, each... 65c  
 1 pint, each... \$1.25  
 These are also used by housewives on ironing days.



Rubber Sprayer.

**THE "SUCCESS" SPRAY PUMP**

This pump has brass air chamber in the stock and is furnished with Bordeaux Nozzle which throws continuous stream, or fine or coarse spray. Price, as illustrated, with 3-ft. hose.....\$4.50

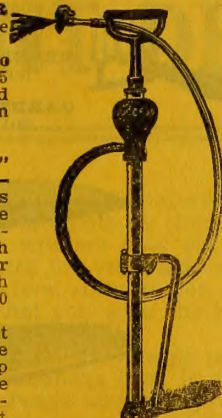

The "Success."

**THE "PERFECT SUCCESS"**—The best Bucket Pump ever manufactured. The special foot-rest clamps bucket and pump solidly together, and a sliding ring on the cylinder secures the bail, so that the outfit may be carried in one hand. Four feet of hose and Bordeaux Nozzle is furnished. Price, complete with 4-ft. hose....\$5.00

7-foot extra section of hose for Success or Perfect Success Pumps with couplings and pole holder.....\$1.50

**THE NO. 25 BRASS SPRAY PUMP**

Constructed entirely of brass, furnished with three feet of heavy, best quality rubber hose, detachable. Strong serviceable pump for all kinds of spraying, from a fine mist to whitewash spraying. Price as illustrated, complete..\$4.00

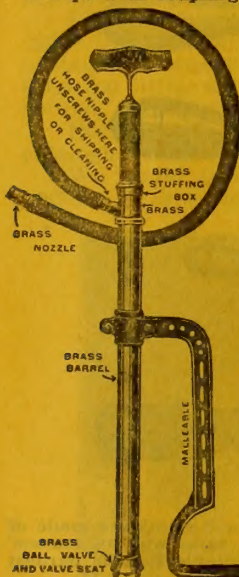

No. 25 Spray Pump.

**THE "U. T. K." COMPRESSED AIR SPRAYER**

throws a continuous fine mist or coarse spray which is accomplished by turning the little brass nozzle backward or forward. It is adapted for all kinds of spraying purposes and cannot be excelled for killing potato bugs, using Paris Green and water, as well as for spraying all kinds of vegetable plants, shrubbery, grape vines, etc. It fills a long felt want for a small sprayer, giving a continuous spray. The reservoir holds one quart. The U. T. K. will spray up or down or in any direction desired, and takes the place of every kind of atomizer or sprayer, doing the work more than three times as fast and with less than half the labor. This sprayer can be operated by a boy or lady as well as a man, as it works very easily and there are no complicated parts to get out of order. It is galvanized iron with air chamber, painted a bright red and reservoir striped. Price, each.....90c

**THE "BRANDT" SPRAYERS**

**Description.** — The Tanks are made of heavy brass or galvanized steel and will not rust or corrode. Are tested with four times more pressure than used for spraying, and will not burst. Filler plug and connections are made of brass. The shoulder strap and body rest make it easy and convenient to carry. Capacity 3 gallons.

**The Pump** has a brass air reservoir. In the plunger is making it easy to operate and a check valve for the air to pass through on return stroke doubling its capacity.

**The Nozzles** are made on a new principle and work with a combination of liquid and air which produces more force with 7 lbs. of pressure than others do with 100 lbs.—giving a fine mist-like spray which is sent out with such force that clogging is impossible.

No. 2 "Brandt", galvanized steel tank, 3 gal., complete.....\$5.00

No. 3 "Brandt", brass tank, 3 gal., complete..... 6.50

A 1 Quart Funnel with brass wire strainer accompanies above Sprayers for use in filling.

"Brandt Easy", galvanized steel tank, 1 gal., complete..... 2.75

"Brandt Easy", brass tank, 1 gal. complete..... 3.25

"Brandt Daisy", galvanized, double action, 1 quart..... .95

"Misty", tin, single action 1 quart..... .65

**Accessories for "Brandt" Sprayers.**

Double Nozzle, brass, each.....	\$1.85
Tree Nozzle, brass, each.....	1.85
No. 2 Cap, brass, each.....	.45
No. 4 Cap, brass, each.....	1.00

The Brass Double Nozzle sprays two rows at one time, thus doing twice the work. The width between the rows is regulated by raising or lowering the pump.

The Tree Nozzle works on the same principle as above nozzles, but has a 3-ft. brass extension for higher spraying.

The No. 4 Bordeaux Nozzle is for all heavy solutions, like Bordeaux mixture whitewash etc. It has larger openings and is used on the large Sprayers.

The No. 2 Cap is for the same purpose, and is used on the double nozzle, tree nozzle and Easy Sprayer.

**THE "BRANDT DAISY"**

is a labor saver. It works both ways—Sprays the same on the return stroke as on forward stroke, thus doing twice the work. Sprays straight up as well as down, a valuable feature in spraying poultry houses, etc. It speaks for itself, and needs no further description. Is made with galvanized tank and holds 1 quart.

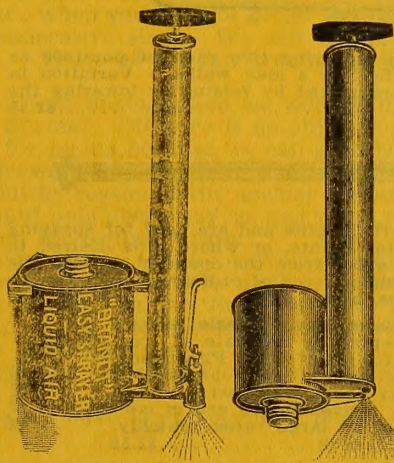

**THE "MISTY" SPRAYER**

is used applying all kinds of insecticides on plants, etc. Unsurpassed for applying all kinds of stock dips and fly killer on cattle and horses, also for disinfecting poultry houses, barns, etc. Made of good tin and holds 1 quart.

**OUR NO. 20, THE KING OF ALL SPRAYERS**—Is made with beveled air chamber, which enables the operator to spray in any direction desired, and has a glass reservoir, detachable, enclosed so that the operator at all times can see the ingredients mixing and just how they are working. The glass reservoir is made like a Mason fruit jar, and any such will fit this sprayer. Being oblong, it gives a churning motion while the sprayer is in use; mixing the ingredients,—which cannot be done with any other shaped sprayer,—and will not allow Paris Green to settle. The glass sprayer will not corrode or rust out, as is the case with metal. This will be appreciated at a glance. The No. 20 sprayer has a detachable glass reservoir holding 1 quart. The air chamber is 18 inches in length, 1 1/2 inches in diameter.

Price, each.....75c

**THE SIMPLEX SPRAYER.**

This is without question the most economical machine of its kind on the market. It is the first and only Compressed Air Sprayer maintaining a high pressure in the tank, regardless of the amount of liquid contained therein. The pumping is done while in operation; thus replacing pressure as fast as the liquid is being used. The only way this can be obtained is by making the pump in a portable relation to the tank. This is one of the most important features in the "SIMPLEX" sprayer, because the pressure is under perfect control at all times. The tube brings the air into the tank and the other forces the solution to the Nozzle. This is why the "SIMPLEX" sprayer is so convenient and easy to operate.

The "SIMPLEX" Sprayer has been endorsed and is recommended by the leading Agricultural Experiment Stations in the United States. It is guaranteed to give entire satisfaction. The purchase price will be refunded or a new sprayer replaced within ten days after receipt of machine, if failing



to give satisfaction. This is a much broader guarantee than that made by other manufacturers in this line.

**Uses.**—For spraying Arsenate of Lead, Paris Green, Bordeaux Mixture, Sulphate of Iron, Kerosene Emulsion, Stock Dips, Disinfectants, Whitewash, Cold Water Paints, etc., on Plants, Bushes, Trees, Nursery Stock, Cattle, and in Barns, Poultry Houses, Factories, Warehouses, etc., etc.

3-gallon Galvanized Tank, price complete, ready for use...\$6.00

## ACCESSORIES



The Double Nozzle is for spraying two rows of potatoes or similar shrubs at once, as fast as a man walks. Variation in width between the rows is regulated by raising or lowering the pump. Price, each.....\$2.25



Extensions are made in 2-ft. lengths and are used for spraying trees, Whitewash, Cold Water Paints, or where it is desired to secure a spray several feet away from the operator. With the combination of a few extensions, trees of ordinary height can be successfully sprayed. Price, each.....75c

**Three Spray Nozzle** is used for spraying Sulphate of Iron, and for disinfecting Flax Seeds, etc., etc. It will produce a spray about 6 feet wide, and is very convenient to use in covering a large area quickly. Price, each.....\$2.50

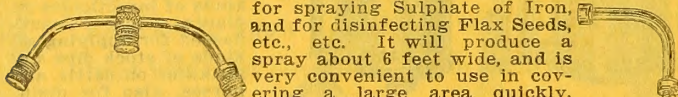

The **Elbow** is used for spraying the under side of leaves or where it is desired to direct the spray on an angle. It will fit all attachments used with the "SIMPLEX" sprayer. Price, each..75c



**No. 2 caps** are used for spraying heavy mixtures such as: Cold Water Paints, Whitewash, Bordeaux Mixture, etc. These are constructed with larger spray openings than the regular standard caps, and are made to fit all "SIMPLEX" sprayer attachments. Price, each.....75c

**Straining Funnel** is made of heavy sheet copper and will last a lifetime. It is equipped with a cone-shaped brass strainer. Price, each.....\$1.50

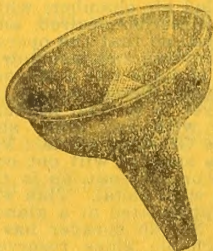

Circular giving full description of above Sprayers also formulas for spraying free on request.

This is one of the Sprayers specially recommended for spraying Flax Seed.

## TROWELS



Steel Weeder.

**AMERICAN STEEL WEEDEE.** Special steel blade. 3-inch wide with plain ferrule, short handle. Each, 40c.



**AMERICAN WEEDEE**—Very useful Weeder; used extensively by market gardeners for thinning out. Each 25c.

**DIBBLES**—Bent wood handle with iron point; usual size, handiest tool ever made for transplanting Cabbage, etc. Price, each.....30c

**DIBBLES**—"D" handle iron Dibble, straight. Price each.....40c

**GARDEN WEEDEE WITH BAKE**—A short-handled tool, very handy for flower garden. Each.....20c



**EXCELSIOR WEEDEE**—Very popular tool in the flower garden. Each.....10c

**GARDEN FORK**—3-tined short handle; very useful tool; strong. Each.....20c



No. 211.



No. 212.



No. 213.



No. 214.



No. 216.



No. 217.

211. Forged Steel Garden Trowel, blade and shank are made of one piece of steel, being forged out in the same way as masons' brick trowels. A stout, strong trowel, suitable for the hardest work. Price, 6-inch blade, each.....50c

212. Solid Steel Garden Trowel, made of one piece heavy sheet steel, the shank and blade being one piece; a good strong trowel for family use; finely polished. Price, 6-inch blade, each.....30c

213. Made of cold rolled steel, bright blades, malleable iron shanks, firmly riveted. The blades will not pull off the shanks. Price, 5-inch blades, each 15c; 6-inch blades.....20c

214. English pattern, extra heavy Garden Trowel, shanks riveted on blade with extra strong rivets; blades finely polished; a very fine article. Price, 6-inch blades, each.....20c

216. Ladies' Flower Trowels. Riveted by new method. Price, 6-inch blade.....15c

217. Transplanting Trowel—The blade and shank of this trowel are made of one piece of heavy sheet steel. Excellent for lifting and setting out plants and seedlings. Price, 5-inch blade.....15c



**GARDEN TROWEL**—Special steel solid tempered straight socket, grip handle, each.....60c



**GARDEN TROWEL**—Special tempered steel, drop shank, socket grip handle, each.....60c

**GARDEN TROWELS**—6-inch wrought steel, none better made; last a lifetime, each.....65c

# PLANT DEPARTMENT

IT IS OUR GREAT AIM to sell only plants that are of the best quality and suited to the needs of this and adjoining States. By our long experience in Montana we think we can lay claim to the knowledge of what does well here and therefore we send out what we feel will not only grow but prove satisfactory in every respect.

WHY SEND AWAY to other States for your plants, etc., when you can get better at home? Attractive prices and offers do not necessarily mean attractive, suitable nor remunerative stock. We sell at the lowest price possible for good goods, for we always presume that you want the best. Trust us for fair treatment—don't necessarily take our word but read what our friends say about us.

PLANTS BY EXPRESS. This forms a very large part of our business and we wonder if our many customers imagine, even to a small extent, what happens here in the Spring? Distance is no object to us and we ship to all the neighboring and other States. We always advise express for plants because we can send larger plants this way than by mail. Unless instructed to the contrary, we send pot grown plants in their pots, but it saves expressage to ship without pots, not merely because of the lessened weight, but by reason of the special discount allowed by the express companies on plants out of pots; so if you want plants without pots please say so, and when received, customers should see that they get the special discount of 20 per cent. from the ordinary rate.

PLANTS BY MAIL. We have a large mail dispatch business, and for the convenience of those who live some distance from the railroad, we make a specialty of packing and sending plants by mail. Add 5c to every 30c of order, for postage; of course it is impossible to say just what the postage will be, but this is as near as we can judge. If you send too little, we will send your order just the same, and charge you the difference; if you send too much, we will refund, or, if you mention it, will treat you liberally with extra plants, etc.

IMPORTANT. Please remember that the customer pays the express, freight or postage on everything in this catalogue unless otherwise stated.

We would also particularly mention that in most cases we have large specimen plants for sale at prices in proportion to those quoted.



Helena Flower Show, Second Annual Exhibition. Date, Sept. 7th and 8th, 1911.

**ABUTILON—(Flowering Maple.)**



Abutilon.

**Santana**—Deep carmine.  
**Snowdrift**—The best white.  
**Arthur Belsham**—Orange red.

Each, in 3-in., 4-in., 5-in.....10c, 20c, 35c

**ANTIRRHINUM—(Snapdragon.)**

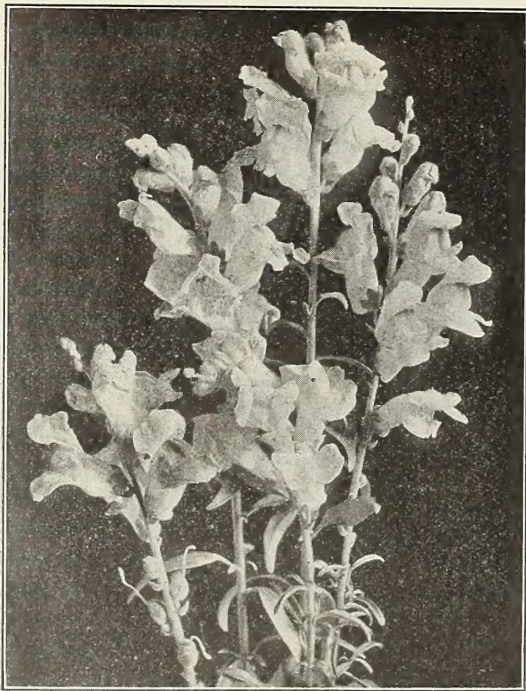

Antirrhinum.

Our selection this year is the largest and the best we have ever offered. They are undoubtedly one of the best for cutting purposes, while for beds or borders, being always in bloom are a constant source of pleasure.

Pot plants, each.....10c; doz. \$1.00  
 Small plants.....doz. 25c

Columbus, Mont., May 16, 1911.  
 "Plants arrived in fine condition. Was surprised to find them in such good shape, as I did not get them from the depot at once. Thank you for the complimentary."  
**ORVILLE SMITH.**

Hinsdale, Mont., May 24, 1911.  
 "Plants arrived in fine shape. Thanks for the extras."  
**MRS. W. M. WOOLDRIDGE.**

Burns, Mont., March 13, 1911.  
 "Goods received all O. K. Everything in fine shape so you need not bother about looking them up."  
**B. M. KARPENTER.**

**ACACIA.**

A splendid house plant.  
 Each.....25c

**AGAVE—(Century Plant.)**

We have a choice stock of this favorite, from,  
 Each.....25c to \$2.00

**AGERATUM.**

The Dwarf Blue variety is an excellent plant for borders  
 Each.....10c; doz. \$1.00

**ALOYSIA CITRIODORA—(Lemon Verbena.)**

Each.....10c and 20c

**ALPINA SANDERAE.**

Beautiful foliage plant for the house; of recent introduction and very choice.  
 Each.....\$1.00 to \$2.00

**ALYSSUM.**

The double white Sweet Alyssum is pretty indeed for beds, borders and vases.  
 Each.....10c; doz. \$1.00

**AMARYLLIS.**

**Johnsoni**—This is a favorite variety, bearing large trumpet-shaped flowers which measure 6 to 8 inches across. They are of a rich, velvety crimson and each petal has a broad white stripe.  
 Each.....35c and 50c

**AMETHYST—(See Browallia.)**

**ANTHURIUM.**

**Andreanum**—A unique and peculiar plant; very beautiful.  
 Each.....50c to \$3.00

**ARAUCARIA.**

(Norfolk Island Pine.)



Araucaria.

This is much liked owing to the ease with which it can be grown and moreover it grows to a large size—highly ornamental.

Nicely grown plants, each.....\$1.00 to \$2.00

**ARCTOTIS—(African Daisy.)**

**Grandis**—An annual, of Marguerite-like appearance but much more handsome; white bloms shaded lilac.  
 Each.....25c and 50c



**ASTERS.**

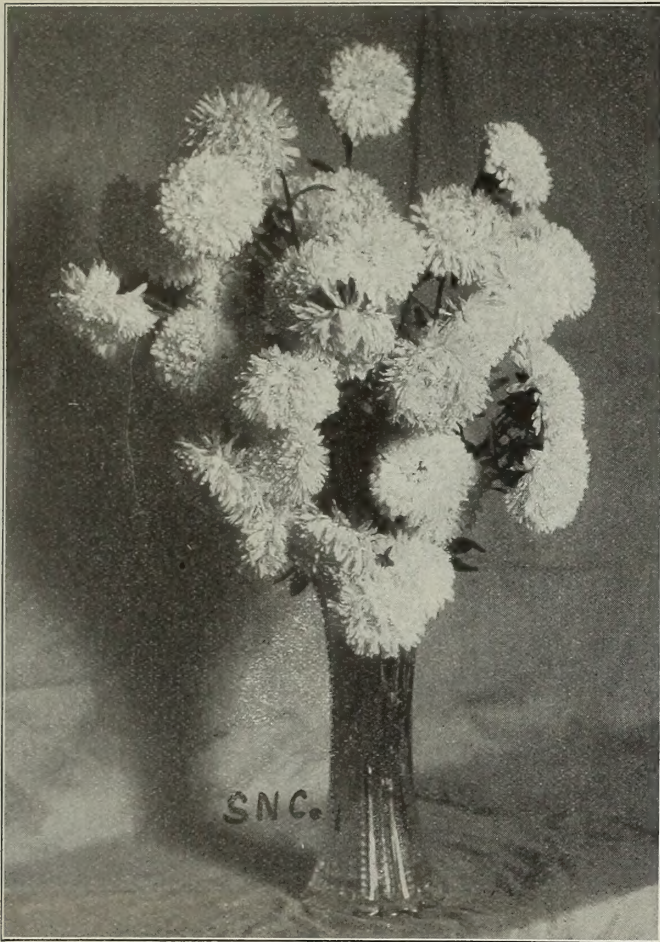

**A Prize Winning Vase of Asters**

Exhibited by Mrs. Grace S. Scott at the Helena Flower Show. Plants Supplied by the State Nursery Co.

The above illustration is a fair example of the quality of our Asters. Our varieties are firmly established favorites, grown by the most critical admirers of this exquisite flower, and should take a prominent place in every garden where select quality is appreciated. In ordering Asters please state whether early, mid-season or late variety is required. The late varieties produce the largest flowers. These can be supplied in colors of pink, red, white, shell pink, lavender or purple. Plants ready May 15th.

Dozen.....25c

**ASPARAGUS SPRENGERI.**

As much used for hanging baskets as individually.  
Each.....15c, 25c and 50c

**ASPIDISTRA—(Lurida Variegata.)**

A decorative plant, well adapted to jardiniere use. It is easily managed and is excellent for the hall. Will thrive almost anywhere.

Each.....50c, 75c, \$1.00

Deer Lodge, Mont., April 17, 1911.

"I received my plants Friday. They were far beyond my expectation. I am more than pleased with the way you have treated me. Thanks for the extras."

MRS. JOHN E. ANDERSON.

Basin, Wyoming, March 17, 1911.

"The ones I received were fresh and in fine condition, and I am glad to know I can get such nice slips so near home. I will sure recommend your Nursery to all enquiring for one."

MRS. C. MEAD.

**ASPARAGUS PLUMOSUS.**

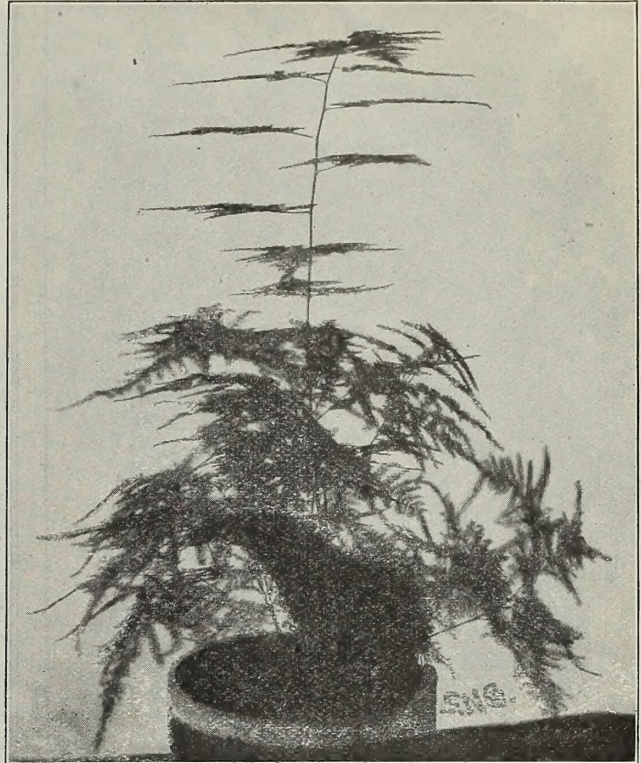

**Asparagus Plumosus.**

Commonly called "Asparagus Fern." The smaller size is extensively used for fern dishes.

Each.....15c, 25c, 35c and 50c

**AZALEA.**

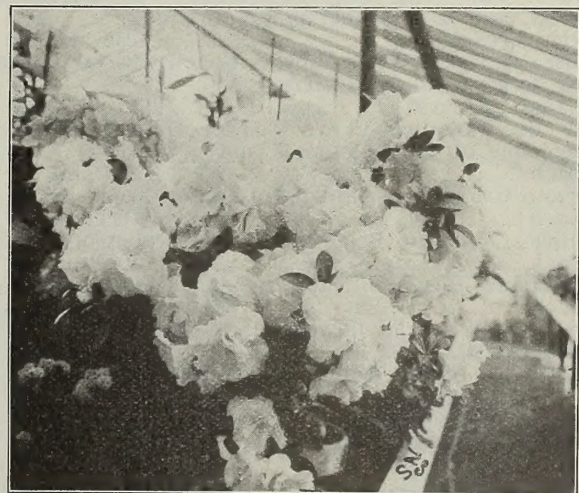

**Azalea.**

(Season December to March.) Our stock, the cream of the best growers, coupled with the undivided attention we give them, puts our Azaleas in an enviable position. This is one of the showiest of plants, its free flowering making it a favorite with all. The dark green foliage seems to add a beauty unique in providing a natural background for the extremely large blossoms.

Price, each.....\$1.00 to \$3.00

**BALSAM—(See Impatiens.)**

# BEGONIAS



President Taft Begonia.

## FLOWERING BEGONIAS.

- President Taft**—This Begonia is related to the Lorraine variety, and is a perfect picture of pink.  
Plants, each.....25c and 50c
- Argentea Guttata**—White flowers tinged with pink; leaves dark green with small silvery dots.  
Each.....10c and 25c
- Gloire de Lorraine**—Flowers from October to May—abundance of pink blossoms and very pretty.  
Each.....25c and 50c
- Incarnata Grandiflora**—Pink, winter flowering.  
Each.....10c and 25c
- Metallica**—A unique Begonia and one well worth trying.  
Each.....10c and 25c
- Paul Bruant**—Rosy pink flowers and elegant leaves.  
Each.....10c and 25c
- Rubra**—Bright scarlet flowers all the year.  
Each.....10c and 25c
- Feasti**—Large fleshy leaves, pink flowers borne on tall stems. Each.....10c and 25c



Begonia Rex.

- Fuchsiodes**—Beautiful variety with fuchsia-like drooping habit. Pretty pink flowers in abundance.  
Each.....10c and 25c

## REX BEGONIAS.

- Kaiser Wilhelm**—Deep velvety green leaf with darker edge.
- Mrs. A. G. Shepherd**—Silver leaves marked with other pretty shades.
- Walter Lamb**—Rich green and silvery white.  
Each.....15c, 25c, 35c

## TUBEROUS ROOTED BEGONIAS.

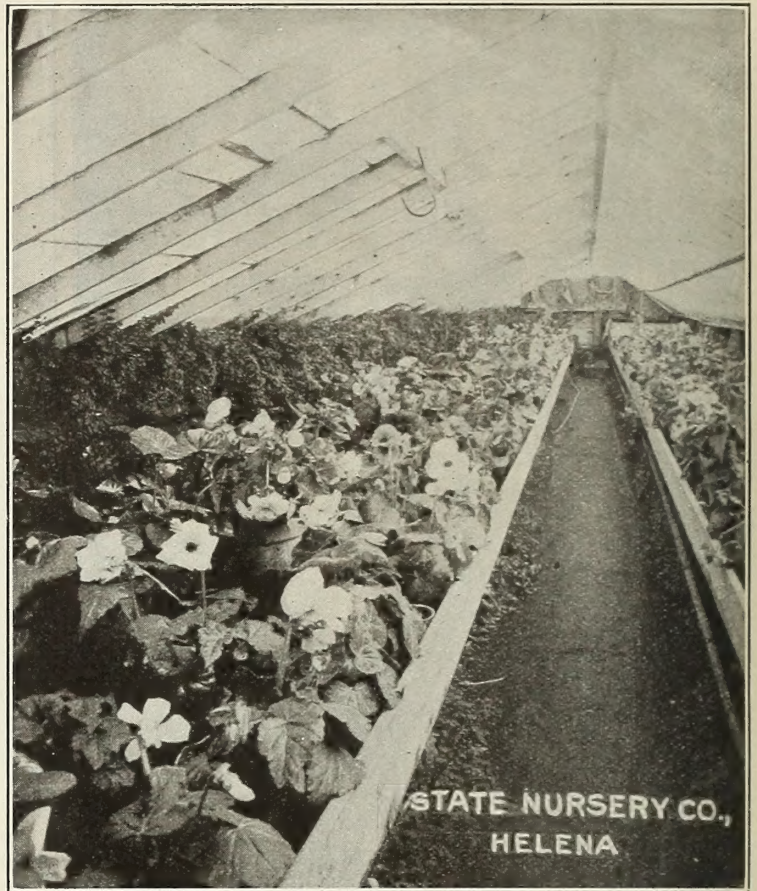

Tuberous Begonias.

There has been many improvements made in this class of Begonia. The flowers often measure from 4 to 5 inches in diameter. In many shades of red, pink, white and yellow.

Tubers, each.....10c  
Plants, each.....35c and 50c

## BELLIS—(See Daisies.)

## BOUGAINVILLEA.

**Sanderiana**—This variety bears rosy blossoms in abundance.  
Each.....25c

## BROWALLIA—(Amethyst.)

A profuse-blooming plant with blue flowers.  
Each.....25c

## CALADIUM.

The fancy leaved variety is unequalled as an indoor foliage plant. The Elephant's Ear is an outside variety growing to a great size.

- Fancy Leaved**  
Each.....25c and 50c
- Esculentum**—(Elephant's Ear.)  
Each.....25c and 50c

*Do you wish for something new? We are listing a number of new introductions this year. Look for the heading, "New Varieties."*

**CANARYBIRD VINE.**



Canarybird Vine.

The demand for this lovely climber is always a large one owing to its great suitability for porches and trellises. Most persons prefer plants well started to the uncertainty of seeds planted out of doors.

Each.....5c; doz. 60c

Chinook, Mont., May 8, 1911.

"I am very well pleased with the plants which arrived last week in good condition. Thanks very much for the extra plant."  
MRS. HENRY JEPSON.

Fort Benton, May 7, 1911.

"Plants came in splendid condition. Thank you for the complimentary and also for your kind attention."  
MRS. C. LEPLEY.

Butte, Mont., April 29, 1911.

"Have been buying plants for several years but am better pleased with the ones that came from you than any I have got before. Will recommend your plants and shrubs to my friends. Thanks for the complimentary."  
MRS. EDWIN BRAY.

**CANNA.**



Canna.

It was thought that this plant could not be successfully raised in Montana, but by putting out a stronger and larger plant it has now become a popular and rapid seller. We have the six varieties, viz:

**Florence Vaughan**—Golden yellow, spotted red.

**Madame Crozy**—Scarlet with golden edge.

**Austria**—Canary yellow, fine flowers.

**Chicago**—A pure scarlet.

**King Humbert**—Orange scarlet; simply magnificent.

**Louisiana**—A beautiful scarlet, very tall.

**Richard Wallace**—Yellow, very large blooms.

Each.....20c; doz. \$2.00



A Section of Our Carnations.

**CARNATIONS**

We need say very little in praise of this extremely popular flower, the cut blooms of which we ship in thousands weekly. The plants we offer are just the same stock from which we pick our well known Carnations.

**NEW VARIETIES.**

**Dorothy Gordon**—A glistening shade of rose pink and said to be superior to the well known Rose Pink Enchantress.

**Rosette**—The new shade of pink, between the Lawson and the Winsor.

Small plants of either variety,  
Each.....25c; doz. \$2.50

*Carnations are always full of new varieties. We are the introducers of the newest and finest varieties.*

**CARNATIONS (Cont.)—Standard Varieties.**

- White Wonder**—"The largest and most productive white" and very popular.
  - Gloriosa**—Pure glistening bright pink and very popular.
  - White Perfection**—One of the very largest of white, possessing a rich fragrance.
  - White Enchantress**—An exact counterpart of the famous Enchantress, differing only in color.
  - Queen Louise**—A white Carnation, grown in great quantity by us.
  - Winsor**—About two shades lighter pink than the Lawson; of much the same form but easier to grow and more productive.
  - Enchantress**—A grand Carnation of great size and very pale pink shade.
  - Mrs. Thos. W. Lawson**—The famous Lawson Carnation of which so much has been written—cerise pink.
  - Roosevelt**—Rich maroon.
  - Beacon**—One of the very best scarlet Carnations we know of—it is a free bloomer, easy to grow and its stems are long and straight; the form of the flower is perfect.
  - Mrs. M. A. Patten**—The most successful variegated Carnation, white marked with pink. Splendid stems and large flowers; habit ideal and is splendid for the garden.
  - Rose Pink Enchantress**—Clear pink of same shade as Bridesmaid Rose, identical in other respects to the well-known Enchantress.
  - Alma Ward**—The largest and most fragrant Carnation grown. White.
  - Mrs. C. W. Ward**—Deep pink, but brighter than Lawson; a perfectly formed flower.
- |                                  |                       |
|----------------------------------|-----------------------|
| Standard varieties.....          | 10c each; doz. \$1.00 |
| Large blooming plants, each..... | 25c to 50c            |

**CENTAUREA—(Dusty Miller.)**

An excellent border plant and often remains in good condition right to the middle of November.  
 Each.....10c; doz. \$1.00



**Chrysanthemum—Pink Gem.**

**CHRYSANTHEMUMS**



**Chrysanthemum—Virginia Poehlmann.**

We can say much the same regarding this grand flower as we have of the Carnation—we sell large quantities as Cut Flowers and therefore have only the best varieties with us.

**Pink Gem**—A new exhibition variety of a splendid soft, pleasing pink. It is very refined in effect with a splendid finish and fine foliage.  
 Each.....25c

**Virginia Poehlmann**—One of the newest and earliest varieties. White with delicate shading of pink in center. Blooms from October.

**Golden Glow**—A pretty golden shade, flowers from six to eight inches across.

**Lady J. Zwigram**—Dwarf white, October.

**West. King**—White, November.

**Alice Byron**—Medium white, November.

**White Ivory**—Dwarf white, November.

**Major Bonnafon**—Medium yellow, November.

**Pink Ivory**—Dwarf pink, November.

**A. J. Balfour**—Dwarf deep pink, November.

**Roserie**—A very early pink variety, flowering the latter part of September.

**Chadwick**—Christmas flowering—white tinged with pink.

**Golden Chadwick**—Lovely golden yellow; a new variety; Christmas flowering.

**Heston White**—Pure white borne on long stiff stems; November.

**October Sunshine**—Yellow and with its sister, October Frost, has proved very popular.

**October Frost**—A pure glistening white.

Each, any variety.....10c; dozen, \$1.00

Plants ready May to June.

See the description of the new **Pink Gem** Chrysanthemum—Smith's latest exhibition production.

**CHRYSANTHEMUMS (Cont.)**

**Pom-Pom Chrysanthemums**—Small flowering and valuable for cutting, and besides, make dainty and picturesque house plants, the masses of blooms being pink, white, yellow and bronze. They flower in the house from October to November; can be grown and flowered outdoors in summer and roots lifted in fall for the house; we have the following varieties:

- Baby**—Miniature yellow; flowers ½ inch in diameter.
  - Lodi**—Yellow.
  - Alena**—A charming pink.
  - Elva**—The choicest white pom-pom.
  - Waco**—Creamy white.
  - Acto**—Bright rose.
  - Black Douglas**—Rich red.
  - Klondike**—A favorite yellow.
- Each, small plants in spring.....10c  
 Larger plants for fall blooming; ready about  
 September.....75c and \$1.00

**CINERARIA.**



Cineraria.

We can supply magnificent specimens of this elegant house plant from January to April.

- Each.....35c and 50c
- Stellata**—(Star Cineraria). Same colors as the ordinary Cineraria but is very useful for cutting. A very charming variety.
- Each.....35c and 50c

**CISSUS.**

**Discolor**—A climber with beautiful variegated foliage. Very desirable for the house.

- Each.....15c and 25c

*Words fail to describe the exquisite beauty of our plants. Place a trial order and see them yourself. Be in the number of our thousands of satisfied customers.*

**COBEA.**

The Cobea vine is one of the best of our climbers, growing to a height of 8 to 10 feet. It seems to gain in popularity each year, last year our sales being nearly double of previous year. Purple seems to be more in demand, but where planted in large numbers we suggest an intermingling of the white variety.

- Each, from 3-inch pots, 10c; doz. \$1.00



Cobea on a Helena Home.

**COLEUS.**

This well known foliage plant is adapted for both bedding and window purposes. We have it in the seven varieties.

- Each, 10c; collection of seven varieties, 50c.
- Larger plants, each 25c to \$1.00.

**CREEPING CHARLIE.**  
(Linaria or Kenilworth Ivy.)

A dainty creeper in demand for trailing around windows, hanging baskets, and wall vases.

- Each.....10c

**CUPHEA.**

**Platycentra**—(Cigar Plant.) A pretty plant for house culture; scarlet flowers.

- Each.....10c; doz. \$1.00



Cyclamen.

**CYCLAMEN.**

One of the best house plants; easy to grow and blossoms from Fall to late Spring. Our Cyclamen house at the height of the season must be seen to be appreciated. White, red and various shades of pink.

- Each, 35c and 50c

**CYPERUS ALTERNIFOLIUS**—(Umbrella Plant.)

A popular aquatic foliage plant.

- Each.....10c to 50c

Forsyth, Mont., April 29, 1911.  
 "Plants arrived all O. K. Am very much pleased with them. Please accept thanks for the complimentary plant."  
 MRS. M. ALEXANDER.

Blackfoot, Mont., Sept. 9, 1911.  
 "Plants purchased from you in the spring have done nicely."  
 MRS. J. P. CARBERRY.

# DAHLIAS



Dahlias.

The popularity of this flower has been greatly increased by the prominent place it has taken in nearly every flower show throughout the State. This demonstrates that the varieties listed by us are adapted to our climate. This year we are listing the Dahlia in two distinct varieties: Show and Decorative species, which includes all the large double varieties; especially selected for show purposes, and the Cactus varieties, which are of a lighter formation and more commonly used for cut flowers. We are anticipating a great demand this year and to meet this our stock of roots and potted plants is full and complete. To those who have not yet tried our potted plants we strongly advise doing so.



Prize Winning Vase at Helena Flower Show, 1911.

Butte, Mont., May 10, 1911.  
 "Received everything O. K. Will send for another order in a few days."  
 W. G. SCHMIDT.

Butte, Mont., May 8, 1911.  
 "Plants received last Saturday in splendid condition. I thank you for the promptness in filling the order."  
 A. C. RODGER.

## SHOW AND DECORATIVE.

- Mrs. Winters**—Pure snow white; very large.
- Storm King**—White; one of the best.
- Gettysburg**—Deep glowing scarlet; large and bold.
- Penelope**—Soft pink.
- Mauve**—A choice shade.
- A. D. Livoni**—Light pink; very fine.
- Oban**—Mauve; profuse bloomer.
- Clifford W. Bruton**—Large bright yellow.
- Esmond**—Deep glowing yellow; fine form.
- Queen of Yellows**—One of the best pale yellows.
- Capt. of Maroon**—The leader in its color.
- Red Hussar**—A brilliant red with free long stems.
- Jack Rose**—The best red of all.
- Meteor**—Deep red; fine form.
- Maid of Kent**—Cherry red tipped with white; free.
- Lucy Fawcett**—Pale yellow striped with deep pink.
- Arabella**—Pink, suffused with lemon yellow.
- Mrs. Dexter**—Large orange red.
- Kaiser Wilhelm**—Deep yellow tipped with cherry red.

## CACTUS.

- Mt. Blanc**—White; very large.
  - Keynes White**—White; fine clear color.
  - Iceberg**—Ivory white; splendid form.
  - Sparkler**—Very bright scarlet.
  - Spitfire**—A fiery scarlet.
  - Kreimhilda**—Free bloomer; pink with white center.
  - Mrs. J. P. Mace**—Delicate blush pink and early bloomer.
  - Shooting Star**—Pure yellow; very long stems.
  - Jealousy**—Clear yellow with very fine form.
  - Earl of Pembroke**—Maroon and free bloomer.
  - Brunhilda**—Dark Maroon.
  - Jamacia**—Rich plum color.
  - J. H. Jackson**—The best Dahlia yet out; almost black.
  - Reliable**—Carmine, suffused with yellow.
  - Wallace**—A very fine red.
  - Standard Bearer**—Fiery red and extra free bloomer.
  - Harbor Light**—Orange red overlaid with flame color.
- Plants from 3-inch pots, each.....10c; doz. \$1.00  
 Strong Roots, each.....25c

**DAISIES—(Bellis.)**

We sell large quantities of the English Daisy annually; ready May 1st, blooming plants in pink and white.

Dozen.....35c



**Dracaena Indivisa.**

**DUSTY MILLER—(See Centaurea.)**

**DRACAENA.**

**Indivisa**—Tropical looking foliage and extensively used in outdoor vases.

Each.....25c and 50c

**Terminalis**—Crimson foliage with pink and white markings.

Each

35c, 50c and \$1.00

**Sanderiana**—Small leaved, variegated variety; very graceful.

Each .....35c

**FERNS**

A plant that does well all the year round is certainly one that finds great popularity. Ferns hold their own and when given sufficient attention, give splendid results. We carry a complete line of this popular plant in both quality and quantity. The illustration of our Fern House will give a faint idea of the number we carry and their beauty. Owing to our increasing wholesale business, the selection offered this year gives a better choice in the quality of the Fern.



**Adiantum Cuneatum.**

**Adiantum Cuneatum**—The Maidenhair Fern.

Each.....15c and 35c

Large plants, each...\$1.50

**Adiantum Gupillus Veneris**—The hardy Maidenhair Fern.

Each.....35c

**Adiantum Formosum**—Very pretty.

Each.....15c

**Nephrolepis Bostoniensis**—(Boston Fern.) Although many new varieties of Ferns have been introduced the Boston Fern still remains the favorite. Each year the demand for this long time favorite is increasing, especially in the larger sizes. It is conceded by all to be the most appropriate Fern used for a present, for which purpose we carry a specialty grade. A Fern of any kind, especially the Boston, tends to give an air of refinement to the home. Our Ferns this year, particularly the Boston Fern, are in exceptionally good condition and we are expecting a ready sale on our stock. For a present we suggest our special sizes at \$1.50 and \$2.50.

Plants range at.....

25c, 35c, 75c, \$1.50, \$2.50

**TO OUR PATRONS:**

*We spend much time and money in making experiments so that we can determine conclusively the best varieties. We should be greatly obliged if our friends would write us should they know of anything not listed by us that does well in this State. Photographs of plants, etc., are always welcome and we want small as well as large pictures.*



**A Partial View of Our Fern House.**

FERNS (Cont.)



**Aspidium Tsussimense.**

- Aspidium Tsussimense**—A Fern dish favorite.  
 Each.....15c and 25c  
**Pteris Tremula**—(Lace Fern). Splendid for the house.  
 Each.....15c, 25c and 35c  
**Pteris Wimsetti**—A beautiful crested variety.  
 Each.....15c and 25c  
**Pteris Adiantoides**—Something out of the ordinary.  
 Each.....15c and 25c  
**Nephrolepis Superbissima**—A fancy Boston of great distinctiveness, carrying remarkably-fashioned dark green foliage.  
 Each.....25c, 50c and \$1.00  
**Nephrolepis Elegantissima**—(The Tarrytown). Another fancy Boston.  
 Each.....20c, 35c, 75c, \$1.50 and \$2.50



**Cyrtomium Falcatum—(Holly Fern.)**

- Cyrtomium Falcatum**—The popular Holly Fern.  
 Each.....15c and 25c  
**Pteris Albo Lineata**—Cream striped foliage.  
 Each.....15c and 25c  
**Pteris Cretica**—Erect foliage; hardy.  
 Each.....15c and 25c  
**Lomaria Gibba**—A miniature Tree Fern.  
 Each.....50c and 75c  
**Pteris Ouvradii**—For fern dishes.  
 Each.....15c and 25c  
**Pteris Argyrea**—Much in demand for Fern Dishes.  
 Each.....15c and 25c  
**Polystichum Setosum**—A variety for Fern Dishes.  
 Each.....15c  
**Asparagus Sprengeri and Plumosus**—(See "A").



**Nephrolepis Superbissima.**

**FERN DISHES.**

The filling of Fern Dishes is an important item with us, and for this purpose we carry thousands of small ferns. Send us your Fern Dish, and we will fill it, or if you cannot do this, give us its size and we will send Ferns in suitable number. We have a large assortment of Fern Dishes and if required can send you dish already filled on your kindly stating size of jardiniere. Our line of jardinieres is unsurpassed, in all sizes, from 75c to \$5. About four Ferns fill the ordinary dish.



**A Favorite**





**Pteris Serrulata Cristata.**  
**Pteris Serrulata Cristata**—Very ornamental.  
 Each.....15c and 25c

**FICUS—(Rubber Plant.)**



**Ficus Elastica.**  
**Ficus Elastica**—Admirable for the house and easily taken care of. Each.....50c, 75c and \$1.00

Larger specimens at.....\$2.00 and \$3.00  
**Ficus Repens**—Trailing plant, very suitable for hanging baskets.  
 Each, in 4-inch pots.....25c  
**Ficus Pandurata**—(Fiddle Leaved Rubber). Another species of Rubber, of wonderful appearance. Splendid house plant.  
 Each.....\$1.00

**FEVERFEW.**

Bears a mass of double white flowers throughout the season, and lasts well into the Fall.  
 Each.....10c; doz. \$1.00

**FITTONIA.**

**Verschaffeltii**—Trailing plant with pink variegated foliage, very handsome.  
 Each.....15c and 25c

**FORGET-ME-NOT.**

The old favorite in improved strain.  
 Each.....10c; doz. \$1.00

**FUCHSIAS.**



**Fuchsias.**

We devote one of our largest houses to the growing of this ever popular plant. Its peculiar attractiveness seems to gain for it a permanent advancing sale.

The following varieties will prove very satisfactory for house culture and which we can entirely recommend:

- Black Prince**—Red, single.
- Chas. Blanc**—Deep red and rose, single.
- Col. Marchand**—Red and purple, double.
- Lustre**—White and scarlet, single.
- Monstrosa Superba**—Double white and red, long flowers.
- Mrs. Marshall**—White and rose, single.
- Mrs. E. G. Hill**—White and red, double.
- Phenomenal**—Red and purple, large double.
- Rifford**—Carmine and purplish red, single.
- Rosains Patri**—Deep scarlet and white, double.
- Speciosa**—Red tube, corolla dark red, single.
- Trophee**—Double purple corolla, crimson tube and sepals.  
 Each.....10c; doz. \$1.00  
 Larger plants, each.....25c, 35c and 50c

**GENISTA.**

**Fragrans**—Produces fragrant yellow flowers in abundance. A fine window plant.  
 Each.....25c to \$1.00

The largest establishment can always offer the best selection. We are the largest greenhouse establishment in the West. Why not take advantage of our strong and large variety and place your orders with us?

# GERANIUMS

Very few establishments carry the variety of Geraniums that is obtainable from us. As regards beauty in foliage, profuseness of blossoms, and strength of plants, our stock is unexcelled. This year we are listing all the new and standard varieties in the very best of grades.

## NEW AND STANDARD VARIETIES.

### (Double.)

- Abbie Schaefer**—Red with white eye—flowers in trusses.
- A. Raymond**—Rose scarlet, fine bedder.
- Banquise**—Splendid trusses of white flowers.
- Berthe de Prisilly**—Light pink.
- Fleur de Rose**—Rose, round and compact clusters.
- Henry A. Dreer**—Clear salmon red, the only one of its shade.
- Henriot**—Rose overlaid violet, white eye.
- Hubert Charron**—Red shading to white center.
- La Favorite**—White, one of the best.
- Mme. A. Charmet**—Bright rose center, petals edged marble.
- Mme. A. Erckener**—Bright orange scarlet.
- M. Canovas**—Bright scarlet, fine bedder.
- M. Jules Dispot**—Combination of red, violet and lilac, quite dark.
- Red Wing**—Bright scarlet, striking bedder, good for cutting.
- S. A. Nutt**—Dark crimson, the best bedder of all. A great demand for this last year.

### (Semi-Double.)

- Divinite**—Orange red, thick heavy foliage.
- Flamme Poitevine**—Rose vermilion, large blooms.
- Jean Viaud**—Grand pink bedder.
- Jean Madeline**—Fine light rose color.
- Jules Vasseur**—Bright vermilion, white eye.
- Le Barde**—Genuine watermelon color, extraordinary bedder.
- Le Fram**—Red, shaded violet.
- Madonna**—Snow white, good bedder.
- M. Paul Blondeau**—Bright rose, very large flower.

### (Single.)

- Albion**—Large, clear white.
- Ardens**—Light vermilion.
- Clyde**—Scarlet, large thick foliage.
- Col. Gillan**—Bright scarlet maroon, marking very brilliant.
- Cyclope**—Deep carmine violet.
- Gen. Wolseley**—Rosy scarlet, showy and effective.
- Gen. L. Wood**—Bright rose crimson, profuse bloomer.
- Jeannie Cazin**—Bright clear pink.
- Mme. L. Moyot**—White center, vermilion border.
- Mme. J. Cibiel**—Salmon pink, white eye and border.
- Mme. P. Morlan**—Rosy salmon—free bloomer.
- Marcellin Berthelot**—Pale pink showered with red dots, something unique.
- Phonograph**—Pale pink, almost white.
- Ribot**—Brilliant scarlet overlaid with violet blue.
- Sentinel**—Dark crimson—round flowers.
- Scavamouche**—Salmon, shading to white at tips of petals.
- Vermilion**—Large brilliant flowers.
- Vera Oulianesk**—White, clear round, perfect flowers.
- Yvette Prost**—Rosy pink, fine for cutting.

Each from 3-inch pots.....	10c; doz. \$1.00
Each from 4-inch pots.....	20c; doz. 2.00
Each from 5-inch pots.....	30c; doz. 3.00

## IVY LEAVED GERANIUMS.

- Mrs. J. G. Day**—Crimson.
- Leopard**—Lavender pink, dotted with crimson.
- Mrs. Hawley**—Rose.
- Souvenir de Chas. Turner**—Deep bright pink.
- Achievement**—Rose with white eye.
- Col. Baden Powell**—Pearlish white, maroon spots in center.
- La Eleganta**—Beautiful variegated foliage, tri-color.  
Each, from 3-inch pots 10c; doz. \$1.00; 4-inch, 20c; doz. \$2.00



Madame J. Cibiel.

*Always something new in placing your order with us.*

**GERANIUMS (Cont.)**

**LADY WASHINGTON GERANIUMS.**  
(See Pelargoniums.)

**VARIEGATED AND SCENTED GERANIUMS.**

- Happy Thought**—Leaves, yellow center bordered with green. Flowers rose.
- Madame Salleroi**—Bushy variety used for borders; goes well with Lobelia. No bloom.
- Mountain of Snow**—Fine foliage variety, silver edge. Flowers red.
- Mrs. Pollock**—Foliage yellow, green and red variegation. Flowers red.
- Rose-Scented Geranium**—Very popular. Flowers pink.
- Apple Scented Geranium**—Perfume extremely strong.  
Each, plants in 3-inch pots.....10c; doz. \$1.00

**GLADIOLUS**

The cultivation of these summer flowering bulbs is very simple and they will thrive in any ordinary garden soil. Plant six inches apart in beds or double rows, three inches deep. In the Fall, before frost, the bulbs should be lifted, dried and stored in a cellar or some place away from frost for planting in the following Spring.

- America**—A beautiful flesh pink.
  - Attraction**—Dark crimson and white.
  - Brilliant**—Orange red, marked with carmine and white.
  - Columbia**—Light orange-scarlet with other markings.
  - Deborah**—Dark red marked with white.
  - De. Sellew**—Rosy crimson and white.
  - Eva**—Rose.
  - Florida**—Very early, dark red.
  - Geo. B. Remsen**—Crimson and white.
  - Gracilis**—Large flowers of dull red.
  - Henry Gillman**—Salmon-scarlet and white.
  - Irene**—Pink with touches of crimson.
  - Kate**—Blush white and crimson.
  - Little Blush**—Dwarf habit, bluish-white.
  - Nezinscott**—Scarlet, crimson and white.
  - Oddity**—Red suffused with purple-blue.
  - Salem**—Salmon-pink marked maroon.
  - Superb**—Very large flower, flaked and striped pink.
  - Sunlight**—Light crimson and canary.
  - Variabilis**—Blue black, flaked pink.
  - Wm. Falconer**—Long spike and great flowers, clear, light pink.
- Any variety, per bulb 10c; doz. 75c; hundred \$5.00.  
Mixed colors, our selection, each 5c; doz. 50c; hundred \$3.50.

**GLOXINIAS.**

- We have these beautiful plants at
- Each.....25c to 75c
  - Bulbs, each.....15c

**GREVILLEA—(Silk Oak.)**

- Robusta**—Very beautiful decorative plant with fern-like foliage.  
Each.....25c and 50c

**HELIOTROPE.**

- A favorite by reason of its exquisite smell; is successful in or out of doors. Colors in various shades of lavender and violet.
- Each.....10c and 35c

**HIBISCUS.**

- Double crimson, each.....25c and 50c

**HOYA CARNOSA—(See Wax Plant.)**



**Gladiolus.**



**Heliotrope.**

*Gladiolus thrive in our climate and are in great demand.*

**HYDRANGEA.**



**Hydrangea.**

**Otaksa**—We grow a very good stock of this well-known house and garden plant. From April to June we have extra fine specimens in blossom.  
Each, small plants.....10c; larger plants, 50c to \$2.00

**IMPATIENS—(Balsam.)**

One of the very easiest grown of window plants.  
**Sultani**—Choice plants with rosy scarlet flowers. A lovely plant for the table.  
Each.....15c and 25c  
**Lady Slipper**—We have the garden varieties in fine strain.  
Dozen.....35c

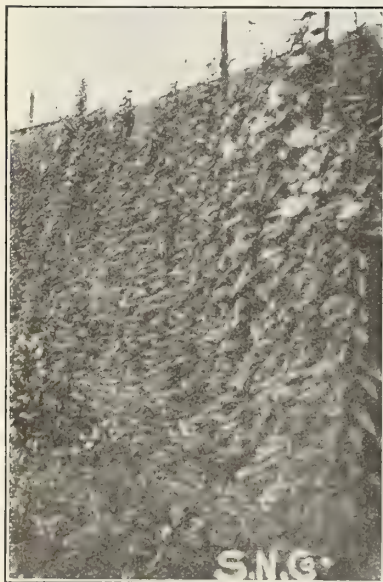

**Moon Vine.**

**Craigi**—Dwarf; orange carmine.  
**Delicatissima**—(Weeping Latana.) Rosy lavender flowers; adapted to hanging baskets.  
**Emile Bayard**—Crimson.  
**Seraphine**—Rose-pink and yellow.  
**Fleur d'or**—Yellow.  
Each.....10c, 25c and 50c

**IPOMOEA.  
(Moon Vine.)**

The well-known Moon Flower, white and fragrant.  
Each.....10c; doz. \$1.00

**IVY—(English.)**

Not hardy enough for our winters, makes good indoor vine.  
Each.....15c and 25c

**IVY.**

**German or Parlor.**

A good vine for the window at all seasons, and in great demand as a vase, basket or window box plant in the summer.  
Each.....10c; doz. \$1.00

**LANTANA.**

We have a nice collection of Lantana in exquisite colorings.  
**Alba Perfecta**—Pure white.

**LEMON VERBENA—(See Aloysia.)**

**LILIES.**

We are again listing all our Lilies together, of whatever description. This we think will be appreciated for simple reference.

**Calla**—A great favorite all the time for the window.  
Each.....50c and 75c

**Godfrey Calla**—(Devoniensis.) A miniature Calla of recent introduction and promises to be very popular in the house.  
Each 25c, 50c and 75c

**Hemocallas**—(Lemon or Day Lily.) Hardy, bearing yellow flowers of delicious fragrance. Winters in the ground.  
Each.....25c and 50c



**Calla Lily.**



**Lilium Auratum.**

**Auratum**—Large flowers, white with crimson spots and striped with yellow.  
**Album**—White flowers of great size.  
**Rubrum**—White, with an abundance of crimson markings. Plants in pots of these three, each.....35c  
**Tiger Lily**—Very large flowers, orange and black.  
**Candidum** (Madonna Lily.)—Large white flowers (very fragrant.)  
Bulbs, each.....15c and 25c  
These two Lilies are hardy and can be kept through the winter in the ground, thus getting a larger and stronger plant each year.  
**Lily of the Valley**—Roots (or pips) of this great favorite.  
Each.....5c; doz. 50c  
**Easter Lily**—We grow this in great quantities for the season's trade. Those desiring to send plants as presents at Easter can do no better than select one or more of these.  
Each.....\$1.00 and \$3.00  
(If desired for Fall planting please refer to our Bulb List.)

Choteau, Mont., August 15, 1911.  
"We beg to acknowledge receipt of your shipment of plants of the 8th inst. Kindly accept our thanks for your prompt shipping and the good selection sent us." J. O. BURGLIN.

**LOBELIA.**

**New Double Blue**—Large double flowers of an intense blue, very desirable.  
 Each.....10c; doz. 75c  
**Crystal Palace**—Deep blue—a splendid bedder.  
 Each.....5c; doz. 60c  
**White Gem**—Snow white.  
 Each.....5c; doz. 60c

**MARGUERITES.**

**The Improved Crested**—We grow this in the "White" or Queen Alexandra variety.  
**White**—The best known Marguerite.  
 Each.....10c, 20c, 50c  
**Mrs. F. Sanders**—Color of the purest glistening white, in size, blooms often measuring 5 inches across. The flower reminds one favorably of a glorified double Pyrethrum.  
 Each.....25c

**MAURANDIA.**

A pretty flowering vine suitable for window boxes in or out of doors.  
 Each.....10c

**MIGNONETTE.**

Plants from 2-inch pots,  
 Dozen.....60c

**MIMOSA.**

(Sensitive Plant.)

**Pudica**—Pink - white flowers, of curious habits, the leaves closing and drooping when touched.  
 Each.....25c

**MOON VINE.**

(See Ipomea.)

**NICOTIANA.**

(Flowering Tobacco.)

A beautiful plant for the garden, growing to a height of 3 to 4 feet; colors red, pink and white.

Nicotiana.

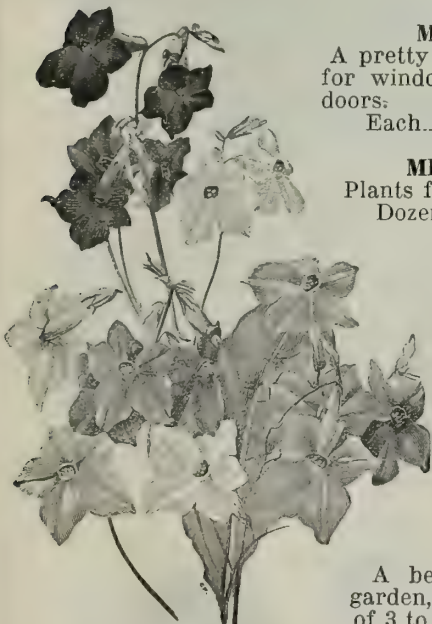

**NASTURTIUM.**

Dwarf and climbing varieties from 2-inch pots.  
 Dozen.....60c

**OLEANDER.**



Oleander.

We have this old favorite in white and pink.  
 Each.....25c, 50c

**ORCHIDS.**

Our orchids this year are better in quality and larger in variety than ever before.

The exquisite colors of this plant are unexcelled and something out of the ordinary.

Each.....75c to \$5

**OXALIS.**

The delicate shades of the Oxalis seem to make it a very popular plant.

**Oxalis Boweii**—Crimson.

**Deppei**—Rose.

**Bermuda Buttercup**—Yellow.

Plants, each.....15c and 25c

Bulbs, each.....3c; doz. 25c



*A House of  
 Easter Lilies*

*showing the number of  
 plants grown by us.*

S.N.C.

**ORANGE OTAHEITE.**



**Orange Otaheite.**

The best of the oranges for pot culture. Its profusion of fragrant flowers and dainty edible fruit make it an excellent decorative plant. It is of a dwarf bushy habit and will make a very valuable addition to any person's collection.

Each.....25c

**PALMS—(See Palm Department, following.)**

**PANDANUS.**

**Veitchii**—One of the finest foliage plants for the house.

Each.....\$2.00

**Utilis**—A popular and less expensive variety.

Each.....\$1.00 to \$2.00

**PANICUM.**

**Javanicus Fol. Var.**—Beautifully variegated grass, excellent for hanging baskets.

Each, in 3-inch pots.....20c

**PASSION FLOWER.**

Plants, each.....15c

*A single order of our Pansies will make you a permanent customer with us. We have thousands of satisfied customers.*

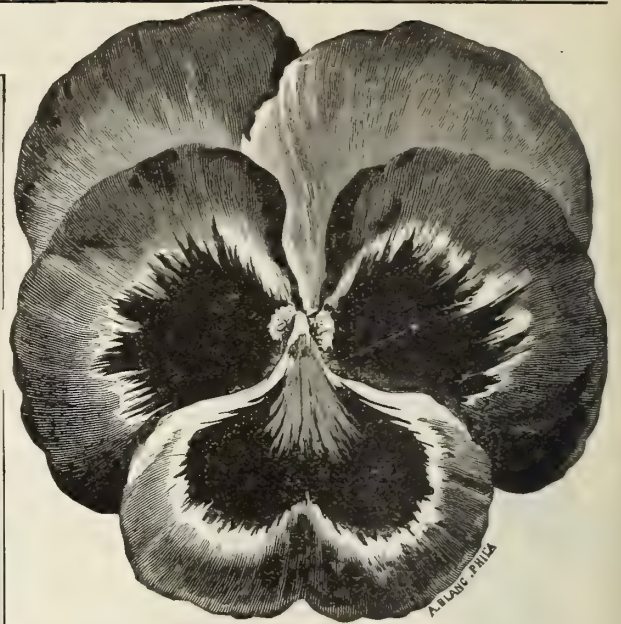

**PANSIES**

Every year our sale of Pansy plants is growing by leaps and bounds. Our plants are the picture of hardiness and strength, and for profusion of blossom and variety of shade we are unexcelled. Ready for sale May 1st, but we advise you to order well in advance.

Dozen.....50c  
Smaller plants, postpaid.....50c

**PELARGONIUMS.**



**Pelargoniums or Martha Washington Geranium.**

**Crimson King**—Intense crimson, free flowering.  
**King Oscar**—Blush pink, shaded maroon and red.  
**Mrs. Bradshaw**—Dainty rose shade, with darker shades.  
**Mrs. Bradshaw**—Pure white, a profuse bloomer.  
**Princess May**—Very light pink.  
**Prince Henry**—Light pink with maroon.  
**W. C. Boyle**—A beautiful shade of salmon.  
Each.....10c, 20c, 35c and 50c.

**PETUNIAS.**



*Copyright, K. & S.*

**Single Fringed.**

**Single Varieties.**

The increasing demand and popularity of window boxes seems to mean an increased sale of Petunias. For window boxes, hanging baskets and bedding purposes they are without equal.

Each, from 3-inch pots.....10c; doz., \$1

**Double Varieties.**

This list contains the best of the newest and standard varieties.

- Clio—Dark red.
  - Snowball—White, frilled.
  - Charm—Lavender.
  - Fairy—Rose.
  - Lovely—Lavender and white.
  - Excelsior—Red and white.
  - Excellence—Pink and white.
  - Magnificent—Delicate pink.
  - Admiration—Deep rose with red lines.
  - Ensign—White, tinged pink.
  - Double—White, plain.
  - Daybreak—Pink.
- Each, plant in 3-inch pots.....10c; the 12 varieties, \$1.00  
 in 4-inch pots.....20c; the 12 varieties, \$2.00  
 in 5-inch pots.....35c; the 12 varieties, \$4.00

**PHLOX.**

**Drummondii**...A pretty garden annual.  
 Dozen.....25c

**PHLOX, HARDY—(See Hardy Perennials.)**

**POINSETTIAS.**

Beautiful Christmas plants.  
 Each.....50c and \$1.00

**PRIMULA—(Primrose).**

**Primula Chinensis**—(Chinese Primrose). Very satisfactory as a house plant. We have it in red, white and pink.

**Obconica**—Another popular primrose. The plants we have range in color from pale lilac to rose.

**Kewensis**—A new variety; bears yellow flowers on long stems.

Any of these varieties, each.....25c and 50c

**ROSES—(See Rose Department, following).**

**SALVIA.**

**Scarlet Sage**—Producing flowers of a brilliant red. Very pretty.

Each.....10c

**SAXIFRAGA.**

**Sarmentosa**—(Aaron's Beard, Mother of Thousands or Strawberry Geranium). Trailing foliage, prettily variegated. Fine for hanging baskets, etc.

Each.....25c and 50c

**SELAGINELLA—(Moss).**

Very pretty in fern dishes, etc. We have these varieties: Martensi, Variegata, Amoena, Krauseana.

Each.....25c and 50c

**SENSITIVE PLANT—(See Mimosa).**

**SHAMROCK.**

We grow the genuine Irish Shamrock in large quantities.

Plants, each.....10c

**SMILAX.**

Each, 3-inch pots .....10c

**STEVIA.**

**Serrata**—Free blooming, bearing fine white flowers.

Each.....10c

**STOCKS.**

(Or Gilley Flowers.)

To meet an expected heavy demand for this outdoor plant, we have prepared ourselves not only in quantity, but a variety unsurpassed. In shades of white, yellow, dark blue, lavender, pink, rose and blood red. Ready May 15th.

Dozen.....25c

**SWAINSONA.**

**Alba**—The blossoms of these plants are very similar to that of the Sweet Pea. Being of the ever-blooming variety, it is fast becoming a favorite.

Each.....25c

**TIGRIDIA.**

A pretty summer flowering bulb which may be planted and generally treated the same as Gladioli.

Each.....5c; doz., 50c

**TRADESCANTIA—(Wandering Jew).**

We have this in green and variegated.

Each.....10c

**TUBEROSES.**

One of the most delightfully fragrant and exquisite of all summer blooming flowers. It is desirable to plant these as soon as the ground becomes warm. Our specialty is the Excelsior Double Pearl variety.

Each.....5c; doz. 35c

Farmington, May 2, 1911.

"I received the plants and was very much pleased with them. They were in fine shape."

MRS. HENRY WEIST.

Simms, Mont., June 21, 1911.

"I received the plants which came in good condition. Thank you very much for the complimentary you sent. They are all beautiful."

MRS. S. BLOOM.

VERBENAS.



Verbena.

This plant seems to do exceptionally well in Montana, staying in blossom for quite a while after the first frosts. The formation and singularity in its shades of blossoms always adds to its striking appearance. In shades of pink, white, purple, scarlet and striped. (For Lemon Verbena see "Alyosia.")

Plants, from 3-inch pots, each.....10c; dozen, \$1

VINCA.

**Vinca Major**—Very desirable for window boxes and hanging baskets.

Each.....10c to 35c

**Vinca Major Variegata**—Much the same as the first named but has a creamy white border.

Each.....10c to 35c

**Vinca Minor** (Myrtle)—(See "Hardy Perennials.")

VIOLETS.

Seven of our largest houses are devoted to the growing of Violets, and our plants are the picture of strength. From these thousands of plants we fill our orders, which insures you the best of quality.

**Governor Herrick**—Very productive with blooms of a bright purple shade.

**Princess of Wales**—Very large, and fragrant flowers.

Either variety, each.....10c

WALLFLOWER.

Small plants, ready April 1.

Dozen.....35c

WAX PLANT—(Hoya Carnosa)

Each.....10c

ZINNIA.

Dozen.....25c

*We are the leaders in the growing of Violets. Try some of our plants.*

## THE CARE OF PLANTS IN DWELLINGS

**Watering**—This should be carefully attended to daily, as upon this the success or failure to grow healthy plants depends. The florist when potting, carefully leaves a space at the top of the pot which will hold sufficient water for one application.

**How to Water.**

It is impossible to say just how often a plant should be watered, as this greatly depends on the temperature, size of plants, etc.

A safe rule to go by is to take a little of the soil between the fingers, and should the soil retain the shape to which the fingers have pressed it, you are then certain the plant has enough moisture. There are many other ways of knowing when to water, but the foregoing is the safest and is the method the florist generally depends upon.

**Temperature.**

It is impracticable to maintain the proper temperature in the dwelling for the different varieties of plants, but most plants will, if carefully watered, thrive in a room where the thermometer at night does not go below 42 degrees, though six to eight degrees warmer would be better.

**Potting Soil, Etc.**

When re-potting plants, never put them into a pot or tub more than two inches larger than the size you transplant from. Use good, black loam, adding 1-5 part well rotted cow manure. Place a pebble or piece of broken flower pot over the hole, fill in with about one inch of the coarser part of the loam; set plant so that it will be one-half to one inch deeper than it was before; now, gradually fill in and with a sharp stick firm the soil evenly around the plant. It is essential that the soil be made as firm as that in which the plant was growing.

When taking the plant out of the pot care must be taken not to break the ball of earth around the plant, and in order to do this properly, hold the plant upside down and give the edge of the pot a few sharp raps on the table or some other wood surface that is sufficiently high. By this method the plant can be taken out of the pot without disturbing it.

**Fertilizers.**

Plants that are growing and have not lately been re-potted should have a fertilizer, and for this purpose we have put up in a convenient form a Fertilizer, which is the same as we use in our Greenhouses, with the possible exception that it has been more thoroughly sterilized and made odorless. Directions for using with each package; free by mail for 10c in stamps.

**Insects.**

**Green Fly**—These may easily be destroyed by spraying with a weak solution of nicotine or dusting with tobacco dust.

**Scale**, unless too numerous, should be picked off with a wooden toothpick or something similar, but should the plant be badly infected, they should be washed with a solution of nicotine and washing soap.

**Mealy Bug**—These should be washed off with a tooth brush—using the nicotine solution.

Palms and ferns should not be placed where they get the direct sunshine, but light is necessary for all plants.

Spray or sponge your plants frequently.

Don't set your plants out of doors for a temporary sun-bath; they don't like severe changes.

Never let a plant stand in a dish containing water.

**Worms**—thoroughly saturate the soil with clear lime water, which will cause the worms to come to the surface.

**Now is the time to place your order! Variety and quantity both are here, so let your orders come. We send out nothing we would not gladly use ourselves.**



# Palms



**Kentia.**



**Cocus Wedelliana.**

**Kentia Balmoreana**—Extremely useful—a standard variety, graceful and hardy. Very popular and stands the atmosphere of the house well.  
Each...75c to \$5.00

**Kentia Forsteriana**—Is closely related to the Belmoreana.  
Each...75c to \$5.00

**Cycas**—(Sago Palm.) An excellent house plant; we have nice specimens at  
Each.....\$1 and \$2

**Cocus Wedelliana**—Elegant and perhaps the choicest of the smaller varieties—very suitable for dishes.  
Each.....50c, 75c and \$1.00

**Phoenix Reclinata**—Fine, large Palm, easily cultivated and does not require a lot of attention.  
Each.....\$1.00 to \$4.00

**Phoenix Roebelenii**—An admirable house plant, very graceful.  
Each.....50c and 75c

**Lantania Borbonica**—Fan-shaped leaves, easily grown.  
Each.....75c to \$2.50

In our Palm House may be seen the best varieties suitable for house culture.

We are the Northwestern headquarters for Palms, a position which we have attained by sending out only plants of a clean and healthy nature. For a present nothing is more appropriate than a Palm, and for this purpose we stock a specialty grade. If you are in doubt as to the kind or suitability, let us know the amount you wish to spend, and we will select for you. Many of our customers do this, and they have been well pleased with our judgment.

When desired, we prepay express, and charge the same to the sender.

Palms cast an air of refinement anywhere.

# ROSES

*Each year we introduce one or more of the NEW ROSES, because a distinct new rose is always an object of interest to the buyer: Our aim is to give you the best and newest creations at a price to suit all. Throughout our Rose quotations we wish to call your attention to our Special \$1.00 grade.*

## SUNBURST



**Sunburst**—This magnificent giant yellow rose stands head and shoulder above all other sorts of its color and will rank with American Beauty and Killarney in value and grandeur. It is extraordinarily vigorous and healthy and belongs in the class of big roses. The color is orange copper or golden orange, all intense shades and extremely brilliant in effect. Does well out of doors and will rank high as a bedder. At the Chicago show, 1910, it was awarded the cup for the best new rose never before exhibited—a sensation.

Small plants, each.....35c

## THE NEW CLIMBER

**Shower of Gold**—A very vigorous grower, producing extremely long laterals, covered with beautiful glossy foliage. Color is of a deep golden orange, the blooms coming in trusses. Is one of the finest, leaving little to be desired in a "Rambler."

Small plants, each.....50c

## Tea and Hybrid Tea Roses

We are desirous that Montana shall become the "Rose" state, and to induce a ready and popular rose sale, we have made a reduction in our prices. The 3-inch pot size this year is quoted at 10c, the same in quality and size of plant as was previously obtained for 20c.

**My Maryland**—A rose of exceptional merit, and has been thoroughly tested. In color it is a brighter pink than the Bridesmaid Rose, and in habit it is more prolific.

**Betty**—This Irish everblooming Hybrid Tea Rose is of a coppery pink shade.



Rhea Reid.

**Rhea Reid**—Bright red, of strong growth and of purely American origin.

Malta, Mont., May 26, 1911.

"Received the plants in excellent condition, not a broken leaf and all so healthy looking. Accept my thanks for the complimentary."

MRS. G. L. PARTRIDGE.

"The plants came in fine shape. Thanks for the nice Geranium for premium."

LOU WILLIAMS.

Wagner, Mont., Sept. 29, 1911.

"Well pleased with plants, especially the Cyclamen. It is beautiful. Thanks for the extra Chrysanthemum."

MRS. E. M. HOWE.



**White Killarney.**

**Killarney**—Pale pink, robust growth, free flowering.  
**White Killarney**—As an outdoor variety, Killarney (the pink variety) has proved to be one of the very best of roses we know of, plants standing the winter with ordinary protection and producing an abundance of blossoms during the season. White Killarney is identical in habit and growth with the pink.  
**Golden Gate**—Long, stiff stems with white blossoms, tinged with pink.  
**La France**—This old variety still maintains its popularity among pink roses.  
**Bridesmaid**—The pink counterpart of the Bride.  
**Bride**—The popular white Rose.



**Mme. Chatenay.**

**Mme. Chatenay**—Perpetual bloomer of a delicate pink shade; does well in the open.

**White Golden Gate**—The white counterpart of the Golden Gate.

**Mrs. Jardine**—A Rose well worthy of trial. Flowers clear pink and very double. Strongly scented.

**Richmond**—This has proved to be one of our best red Roses, both indoors and in the garden. It is free-flowering and the color is rich indeed.

**Kaiserin Augusta Victoria**—Pearly white, fragrant flowers, on long stems; a healthy flower with beautiful foliage.

**Perle de Jardins**—A perfect yellow Rose of exquisite fragrance.

**Sunrise**—The foliage of this rose is quite a feature with its autumn coloring. The bloom is a copper yellow.

**Kate Molton**—Soft pink; the Minnesota Rose.

**Mrs. Aaron Ward**—The habit of this Rose is one of the handsomest in the entire Rose family, a profusion of bronze green, long pointed foliage, carried quite up to the flower. The color of the bloom is Indian yellow, which lightens, as the rose opens, to a soft fawn color. It is a Rose distinct in every respect. Introduced by us last year and has proved to be all and more than we claimed for it.

Small plants, each.....	50c
Each, 3-inch pots.....	10c; doz. \$1.00
Each, 4-inch pots.....	25c; doz. \$2.50
One-year-old plants, each.....	50c



**Mrs. Aaron Ward.**

Stevensville, Mont., May 31, 1911.  
 "I received the box of flowers and also the plants. I thank you very much. The Aster plants were such nice ones. Thanks for your prompt attention."

MRS. ADA BOROUGH.

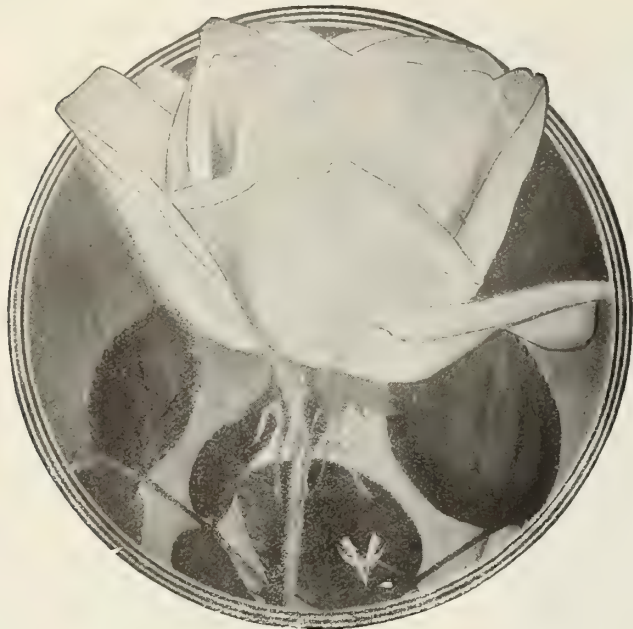

**Killarney.**

**American Beauty**—The best of all the outdoor roses and in a class to itself. We suppose we are noted for our stock of this grand rose more than for any other. All our plants of this variety are the acme of strength and healthfulness, and if there is one size more than another on which we pride ourselves, it is the dollar grade. These are very strong and bloom the first season if properly cared for. A light protection in winter is required. Our \$1 grade of this rose is unexcelled and strongly advise you to take this size for planting. N. B. special price. (See portion of cover.)

Each.....10c, 20c and 30c  
Our special two-year-old bushes.....\$1; doz., \$10.00

**HARDY PERPETUALS.**

- Alfred Columb**—Clear cherry red, fine flowers. Very fragrant.
- Anna de Diesbach**—Brilliant rose—a vigorous grower and persistent bloomer.
- Captain Christy**—Delicate pink; very free bloomer.
- Coquette des Alps**—Pure white, free and fragrant.
- Clio**—Flesh color flowers with handsome foliage; fragrant.
- General Jacqueminot**—Popularly known as “Gen. Jack.”—rich scarlet crimson and very satisfactory in the garden.
- General Washington**—Double scarlet flowers; very free.
- Jubilee**—In the front rank of hardy Roses; pure red.



**Persian Yellow.**

**Mme. Plantier**—The hardiest Rose, requiring no protection in winter. The leading hardy White Rose.

**M a g n a Charta**—Bright pink and carmine. Upright and generally a magnificent Rose.

**Mrs. John T. Laing**—Delicate pink; free bloomer.

**Persian Yellow**—A hardy yellow rose, bearing hundreds of small yellow roses of great beauty.

**Harrison Yellow**—The old fashioned hardy yellow.

- Paul Neyron**—One of the largest Roses known; very prolific; deep, clear rose; hardy.
- Ulrich Brunner**—Cherry red—a desirable variety.  
Each, from 3-inch pots.....10c; doz., \$1.00  
Each, from 4-inch pots.....25c; doz., \$2.50

**CLIMBING ROSES.**



**Lady Gay.**

**Lady Gay**—Hardy and has buds of deep pink which change to cherry pink and as the flower matures, it becomes almost white. Flowers borne in large clusters.

Each.....10c, 25c and 50c  
Two-year-old plants, each.....\$1.00

**Queen of the Prairie**—Another favorite—bright red—rapid grower.

Each.....20c, 35c and 50c  
Two-year-old, each.....\$1.00



**Baltimore Belle in Our Nursery.**

**Baltimore Belle**—A splendid climber for Montana—perfectly hardy; bright pink.

Each.....10c, 25c, 35c and 50c  
Two-year-old, each.....\$1.00

**CLIMBING ROSES—(Cont.)**

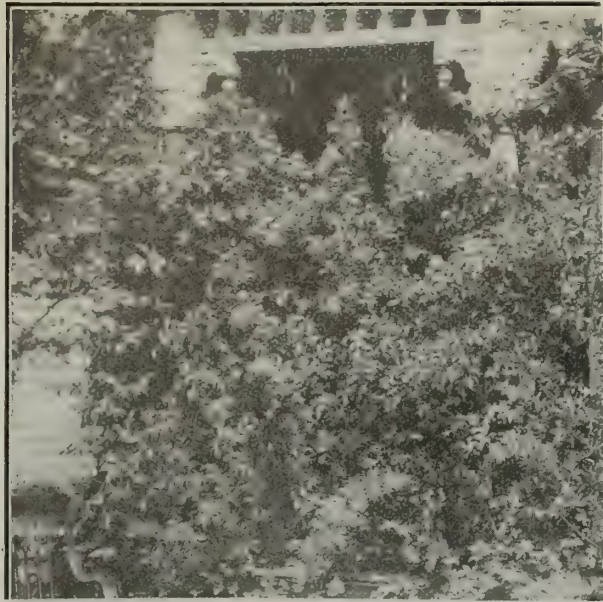

**Crimson Rambler.**

**Crimson Rambler**—Glowing crimson; hardy and covered from the ground to the tips with blossoms.

**Dorothy Perkins**—The picture below shows a Dorothy of two years' growth. It is 12 feet high and has thousands of blooms. Color shell pink.

Each.....10c, 25c, 35c and 50c  
 Each, two-year-old.....\$1.00

**BABY RAMBLERS.**

**Red Baby Rambler**—(Mme. Norbert Levavasseur.) A dwarf bedding Rose of excellent habit; flowers are bright crimson, similar to the Crimson Rambler, but this variety is not a climber. Hardy and very free flowerer, flowering from spring till autumn and then under glass continues the year through.

**White Baby Rambler**—Identical with the red in habit.

**Pink Baby Rambler**—Similar to the other two Ramblers save in color.

Each.....10c, 25c and 50c  
 Each, two-year-old.....\$1.00



**Dorothy Perkins.**

**BEDDING ROSES.**

The three Roses following we strongly recommend for bedding purposes:



**Gruss an Teplitz.**

**Gruss an Teplitz**—The summer-blooming Rose—color a rich velvety crimson. This with the Soupert and Hermosa blossom all the season, even the smallest plants being covered with flowers.

**Clothilde Soupert**—Very free blooming; pearly white shading to rosy pink.

**Hermosa**—Pink and free flowering.

Each.....10c and 20c; doz., \$1.00 and \$2.00

**ROSA RUGOSA RUBRA.**

**Rosa Rugosa Rubra**—Deep rose flowers with shining green foliage. The blossoms are produced in clusters and in the Autumn, bright red berries are borne.

Two-year-old bushes, each.....\$1.00

**MOSS ROSES.**

The Moss Rose cannot be excelled for hardiness and vigor.

Each.....10c, 25c, 50c, \$1.00

**THE CARE OF ROSES.**

Immediately Roses are received from the Nursery, they should be unpacked and if dry, the roots moistened without delay. If the plants are in a dormant state, the tips of the roots should be cut back before planting, about half an inch or more, as it is important that the tips should be fresh. Plant in rich, stiff soil, taking the precaution of having the roots evenly distributed. Every care should be taken to have the earth around the roots firm. When all this is done, a thorough soaking with water should be given, and there will be no need to water again until the earth becomes somewhat dry. If the plants are from pots or from the Greenhouse, they should not be planted out until danger of freezing is past. They should be kept on the porch or in some other sheltered place until this time. Very often a mistake is made by setting out plants from pots without having the earth around the roots thoroughly soaked before planting. Almost all roses (and the Hardy Yellow varieties are some of the exceptions) should be protected during winter. For this purpose we use long, clean straw, bending the rose bushes to the ground and wrapping the straw over them to a thickness of about six inches.

# Hardy Perennials

Every year our perennial trade is increasing and we are meeting this demand by introducing new tested varieties, producing plants which are of good strength, and devoting more Greenhouses to this Montana specialty department. We are the Northwest leaders in perennials. No plants are listed in our lists as hardy that have not been thoroughly proved to be adaptable to the Northwest. No lawn of the ornamental kind is complete without a liberal proportion of hardy flowering plants. The rapid growth they make, combined with the small amount of care they require, makes them a general favorite. By judicious selection your garden can have plants in bloom all the summer. Another important factor is their use for indoor decorations, providing exquisite flowers six months out of the year. Look through our assortment of perennials, place your order with us and be assured of entire satisfaction.



Achillea.

**ACANTHUS.**  
(Bear's Breech.)  
**Mollis**—A noble foliage plant with curious red flowers. Grows to a height of about 3 feet.  
Each.....15c; doz., \$1.50

**ACHILLEA.**  
**The Pearl**—Flowers from July to frost—height about 2 feet. Pretty white blossoms valuable for cut flower purposes, the flowers lasting a long time.  
Each.....15c and 25c

**AGROSTEMMA**  
(Rose Campion.)  
**Coronaria**—Crimson phlox-like flowers, growing to a height of about 2 feet.  
Each ..... 25c

**ALYSSUM—(Hardy.)**  
**Saxatile**—(Gold Tuft.) Yellow flowers, 6 to 9 inches high. Blossoms as soon as ground opens.  
Each.....15c

**AQUILEGIA—(Columbine).**  
One of the most elegant of hardy plants.  
**Nivea Grandiflora**—Pure white.  
**Helenae**—Blue and white.  
**Veitch's Long Spurred Hybrids**—Mixed colors.  
**Chrysantha**—(Golden Columbine). Bright yellow.  
**Coerulea Hybrida**—(Rocky Mountain Columbine). Blue and white.  
**Truncata**—An addition to our Columbine list. A very distinct scarlet tipped yellow.  
Each.....15c; doz., \$1.50

**ARABIS—(Rock Cress.)**  
**Alpina**—Carpet-like, covering the ground with a myriad of white flowers.  
Each.....15c; doz., \$1.50

**BITTER ROOT—(Montana State Flower.)**  
(See *Lewisia*.)

**BLEEDING HEART—(See *Dielytra*.)**

**BOLTONIA—(False Chamomile).**  
Among the showiest of our hardy perennial plants with large single aster-like flowers.  
**Asteroides**—Pure white and very effective.  
**Latisquama**—Pink, tinged with lavender.  
Each.....25c and 50c

**CAMPANULA—(Bellflowers.)**  
Indispensable hardy garden flowers, in a variety of shapes and make an effective border plant. From two to three feet high with a very imposing habit.  
**Media**—(The popular Canterbury Bell). Double or single, blue, red, white, pink, striped and white cup and saucer.



Campanula Media (Canterbury Bell.)

**Persicifolia**—(Peach Bells.) Blue or white, 3 feet high.  
Each, any variety.....15c  
The collection of 13 varieties.....\$1.50

**CANDYTUFT, HARDY—(See *Iberis*.)**

**CANTERBURY BELL—(See *Campanula*.)**

**CASSIA.**  
**Marilandica**—(American Senna.) Shrub-like growth, with yellow pea-shaped blossoms.  
Each.....25c

**CERASTIUM—(Snow-in-Summer.)**  
**Tomentosum**—Low growing habit, white star-like flowers, silvery foliage.  
Each.....15c and 25c

A light covering of straw in winter is required for most of the varieties named.

**HARDY PERENNIALS (Cont.)**

**COLUMBINE—(See Aquilegia.)**

**COREOPSIS.**

**Lanceolata Grandiflora**—Golden yellow flowers of graceful habit. Valuable for cutting.

Each.....15c and 25c

**CHRYSANTHEMUM MAXIMUM.**

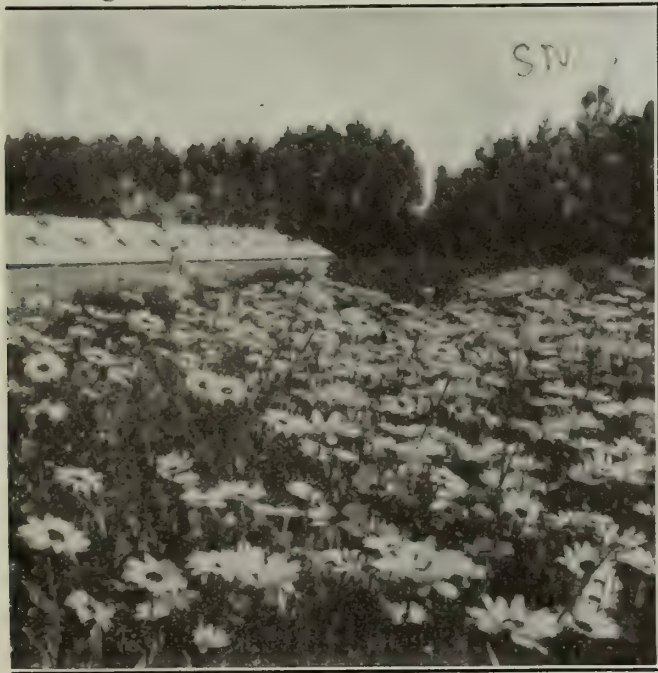

**Chrysanthemum Maximum.**

The popularity of this plant is universal, their many peculiar qualities causing no surprise at their extensive cultivation. Their profusion of bloom when the rest of the garden is destroyed by frost keeps them well to the front as a favorite.

**Chrysanthemum Maximum**—The old favorite daisy and does exceptionally well in Montana.

**Maximum King Edward VII.**—A splendid daisy of latter-year introduction—beautiful cut blooms, two to two and a half feet high.

**Maximum Triumph**—Another fine variety, the cut blooms last a long time.

**Burbank's Shasta Daisy**—A low growing variety, prolific and popular.

**Montana Daisy**—We sell hundreds of these because they do so well here.

**Shasta Daisy, "Alaska"**—(Burbank's Improved.) Something new in Shastas.

Each.....15c  
Collection of six.....75c

**DELPHINIUM—(Larkspur.)**

These attractive and prepossessing plants of earliest culture are one of the leaders in border attractiveness; of easy culture, responding quickly to the smallest amount of care.

**Alfred Henderson**—Rose lavender.

**Chinese Album**—Pure white.

**Chinese**—Blue with feathery foliage.

**Bella Donna**—Turquoise blue, dwarf.

**Formosum**—The old popular dark blue; 3 feet high.

**Formosum Colestium**—Light blue.

**Duke of Connaught**—A Harvard blue.

Ismay, Mont., May 27, 1911.

"The plants came through in fine shape and received them so quickly."

MRS. DAVID BICKLE.

**Gold Medal Hybrids**

—Various colors of great beauty.

**Cashmerianum** — Dark blue.

**King of Delphiniums**—A magnificent introduction—deep blue.

**Lizzie**—Azure blue, yellow eye.

**Geneva**—Light blue

**Masterpiece**—Gentian blue, white eye.

**Madame Violet Geslin** — Clear blue, white eye.

**Queen Wilhelmina**—Soft lavender blue with rose shade.

**Sir Geo. Newnes**—Bright blue and plum.

**Nudicaule**—Dwarf. Bright scarlet.

**Kaiserin Augusta Victoria** — Large flowering, sky blue.

Each .....15c  
Set of 18.....\$2

You will make a good start on your border by getting a collection of Delphiniums.



**Larkspur.**

**DIELYTRA.**



**Bleeding Heart.**

**Spectabilis**—(Bleeding Heart.) A very old favorite and increasingly planted. Can be planted in almost any part of the garden and stands out prominent. Especially serviceable for planting in the shade.

Each.....15c and 25c

**HARDY GARDEN PINKS.**

For the edge of a hardy border, they are indispensable, flowering free and of a pleasant clove-scented fragrance.

Each.....15c; collection of 6 varieties, 75c

**HARDY PERENNIALS (Cont.)**

**DIANTHUS.**



**Sweet William.**

Perhaps the best known of this family are the Sweet William. This year we have added one of the newest productions in Dianthus, and are expecting a rapid sale, namely, the

**Barbatus Latifolius Astrococeineus**—(Ever blooming Hybrid Sweet William.) A beautiful summer bedding variety, producing masses of brilliant, fiery, crimson flowers throughout the entire season.

Each.....20c; doz., \$2.00

The standard varieties are old time favorites.

(All the Barbatus are Sweet William.)

**Barbatus Nigrescens**—Dark red.

**Barbatus Oculatus Gfa**—Auricula eyed, improved.

**Barbatus Alba, fl. pl.**—Double white.

**Barbatus Atrosanguim, fl. pl.**—Double crimson.

**Barbatus Nanus Compacta**—Dwarf red.

**Barbatus Rosens**—Pink.

**Barbatus Alba** — Single white.

**Barbatus Oculatus** —The popular Auricula eyed.

Each .....15c;  
collection of 8,  
\$1.00.

**DIGITALIS—(Fox-glove.)**

While in bloom, these dignified and stately stalks, with their luxuriant foliage, seem to dominate the whole garden. Are the very picture of strength.

**Lutea**—Yellow, 3 feet high.

**Grandiflora** — Pale yellow and brown.

**Macrantha** — Spotted yellow, large flowers.

**Burbanki**—One of Burbank's latest.

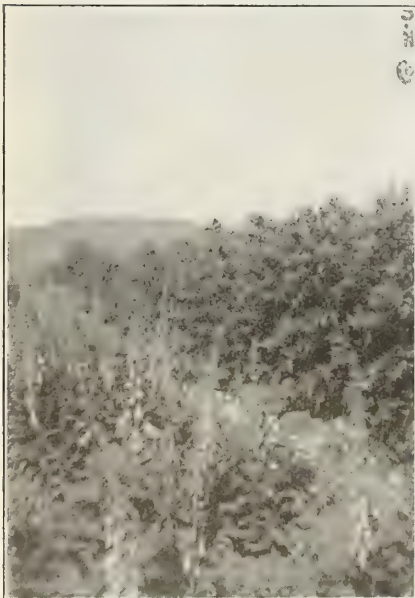

**Digitalis.**

**Ferruginea Gigantea**—Bronze flowered.

**Lanata**—Gray tipped with white.

**Purpurea Monstrosa**—Large flowered, purple form of the common Foxglove. We also have the improved white, pink, spotted and white Gloxinia flowered

Each.....15c; doz. \$1.50; Collection of 11, \$1.25

**DORONICUM—(Leopard's Bane.)**

**Excelsum**—Pretty orange-yellow and very nice as cut flowers.

Each.....15c and 25c

**EDELWEISS—(Alpine Snow Flower.)**

Each.....25c

**FOXGLOVE—(See Digitalis.)**

**GAILLARDIA—(Blanket Flower.)**



**Gaillardia.**

**Grandiflora**—A refined and attractive flower of a beautiful yellow and orange color; sometimes marked with a maroon shade.

Each.....15c; doz., \$1.50

**GOLDEN GLOW—(See Rudbeckia.)**

**GYPSOPHILA—Baby's Breath.)**

The Gypsophilas with their attractively arranged masses of minute flowers, should be in every garden. The new variety, *Paniculata Fl. Pl.*, if cut and dried, will retain its beauty for months, providing decorative material of the very best.

**Paniculata**—The popular old-time Gypsophila, much admired for its feathery appearance.

Each.....15c; doz., \$1.50

Extra large roots.....25c

**Paniculata, Fl. Pl.**—The old single has always been a favorite, but add to this the dainty rosette flowers of the double and an idea of this exquisite border plant can be formed.

Each.....25c; doz., \$2.50

Butte, Mont., Oct. 5, 1911.

"Stock received was very satisfactory."

WM. INCH & SON, Florists.

Fort Benton, Mont., June 17, 1911.

"Please accept my thanks for the fine plants you sent me."

BERT DAVIS.

Stevensville, Mont., May 31, 1911.

"I received the box of cut flowers and they were beautiful."

MRS. ADA BOROUGH.



**HARDY PERENNIALS (Cont.)**

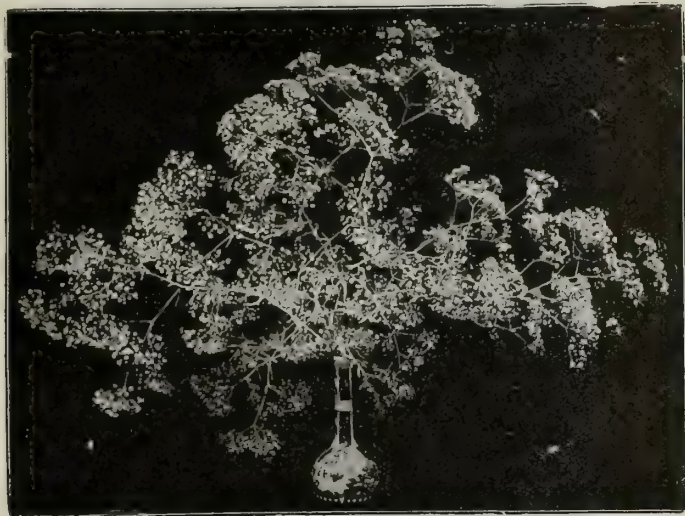

Gypsophila—Pan. F. P.



Gypsophila in Our Nursery.

**HELIOPSIS.**

**Pitcheriana**—(Orange Sun Flower.) Four feet high. Blossoms useful for cut flower purposes.  
Each.....15c; doz., \$1.50

**HOLLYHOCKS.**

The Hollyhocks are an indispensable border plant because of their peculiar character of breaking up any set effect and giving an air of stateliness to the lawn. As hedge plants they give an admirable effect with their long towering spikes of beautiful flowers. Colors, double, white, pink, salmon, red and maroon. A valuable addition to any lawn and well worth the trying.  
Each.....25c; doz. \$2.50

**HELENIUM.**

**Autumnale**—Five feet high, bearing numberless small yellow flowers, the whole forming a sturdy bush-like plant.  
**Riverton Gem**—Three feet high—a new variety with large old gold flowers.  
**Riverton Beauty**—Striking colored blooms, lemon yellow and purplish black.  
**Grandicephalum Striatum**—Deep orange flowers, striped chocolate, three feet high.  
Each.....15c; doz., \$1.50  
Collection of the four varieties.....50c

**HEMEROCALLAS—(Lemon or Day Lily.)**  
(See Plant Department.)

**IBERIS—(Hardy Candytuft.)**

**Sempervirens**—White, dwarf habit.  
Each.....15c; doz., \$1.50

**IRIS—(Flags.)**



Iris.

No garden is complete without a collection of our Iris. We grow these by the thousands, in exquisite shades and large sizes.

**Celeste**—Lavender blue.  
**Florentina Alba**—White.  
**Honorabilis**—Red and yellow.  
**Germanica**—Very hardy and free flowering.  
Each.....15c and 25c; doz., \$1.50 and \$2.50

**LARKSPUR—(See Delphinium.)**

**LATHYRUS—(Everlasting Pea.)**

**Latifolius**—Red; climbing habit and is a charming plant in the garden.  
**Latifolius Albus**—White.  
Each, either variety.....15c

**LAVENDER.**

The old-fashioned variety.  
Each.....15c

**LEWISIA—(Bitter Root.)**

**Rediviva**—Our State Flower.  
Each.....15c; doz., \$1.50

**LILIES, HARDY—(See Plant Department.)**

**LYCHNIS—(Ragged Robin.)**

**Chalcedonica**—Tall, heavy brilliant scarlet flowers.  
Each.....15c; doz., \$1.50

**HARDY PERENNIALS (Cont.)**

**LYTHRUM—(Rose Loose-Strife.)**

**Roseum**—Three feet high, heavy large spikes of rosy flowers.

**Virgatum**—Grows two to three feet high, erect stems and bright rosy purple flowers.

Each.....15c; doz., \$1.50

The Lythrum Virgatum is one of our new introductions Something unusual and well worth trying.

**MONTANA DAISY—(See Chrysanthemum Maximum.)**



**Meehan's Mallow Marvels.**

**Meehan's Mallow Marvels**—Introduced by us last year, and proved to be a ready and quick seller. We are expecting a deluge of orders this spring of this the most brilliant production of scientific culture.

Strong plants, each.....75c; doz. \$8.00

**PENTSTEMON.**

A most useful and showy perennial, either for mass planting, the rockery or border work. In some respects they rival Phlox, Petunias, etc., especially for bedding purposes.

**Barbatus Torreyii**—Scarlet spikes, height 3 feet.

**Digitalis**—Purple and white.

Each.....15c; doz., \$1.50

**PHLOX, HARDY.**

Among the whole list of perennials there is no plant of more importance than the Phlox, succeeding in almost any soil, and requiring the least amount of attention. Have you ever tried a border of Phlox? For example, form the outer border with purple, with occasional bunches of white, and massing the inner border with bunches of the different shades. This will give you a "pride spot" of the garden.

**Aglae Adanson**—Snow white, red eye. Very large.

**F. G. Von Lassburg**—The purest and largest white known.

**Geo. A. Strohlein**—Bright scarlet with crimson red eye.

**Jules Gambon**—Brilliant reddish-purple with fine white center.

**Louis Blanc**—Reddish-violet with purple shadings and darker eye. One of the best dark varieties.



**Hardy Phlox.**

**Mme. Paul Dutrie**—Delicate lilac-rose, immense flowers.

**Prosper Henry**—White with bright red center; dwarf growth.

**Siebold**—Bright scarlet and one of the very best of its class.

**Vesuvius**—Red with bright purple eye. Quite showy.

**Von Hochberg**—The finest crimson.

Each.....20c; doz., \$2.00

**PHYSOSTEGIA.**

A beautiful flowering perennial forming bushes 3 feet high with spikes of delicate pink flowers.

Each.....15c; doz. \$1.50

**PINKS, HARDY GARDEN—(See Dianthus.)**

**POPPY.**

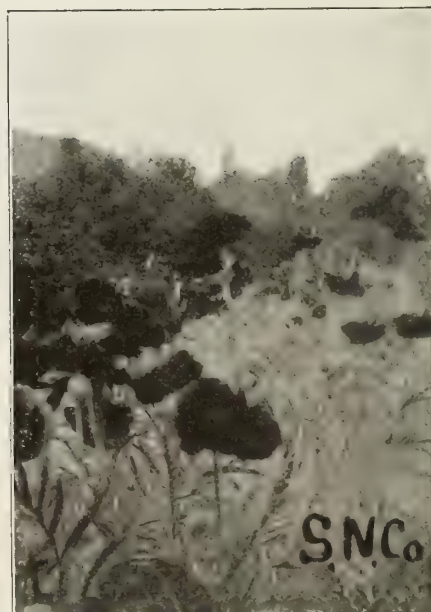

**Oriental Poppies in Our Nursery.**

Poppies still retain their popularity and we sell more of them every season.

**HARDY PERENNIALS—POPPY (Cont.)**

- Iceland**—White, yellow and orange flowers.
- Oriental**—The largest of the red poppies.
- Bracteatum**—Similar to the Oriental, but has a cluster of foliage beneath the blossom.
- Oriental Hybrids**—Various colored poppies of great size.  
Each, any variety.....15c; doz., \$1.50

**PYRETHRUM.**

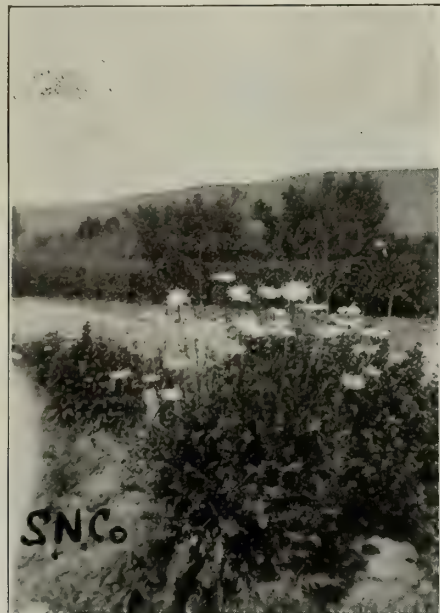

A Cluster of Pyrethrum in our Nursery.

Too much cannot be said about this superb perennial, which will thrive under almost any conditions. Splendid for cutting, lasting a week in good condition.

- Hybridum, Mixed (Single)**—In the choicest shades of red and pink. June flowering.
- Uliginosum**—Grows 4 to 5 feet high, covered with large Marguerite-like flowers. The individual flowers are often 4 to 5 inches across and borne on a good stiff stem.  
Each.....15c and 25c; doz., \$1.50 and \$2.50

**RUDBECKIA.**

- Golden Glow**—This never seems to lose its popularity—it is very showy and easily managed.
- Rudbeckia Purpurea**—Not as well known as the Golden Glow, but one or more should be grown as a contrast.  
Each, either variety.....15c, 25c and 50c

**SHASTA DAISY**—(See *Chrysanthemum Maximum*.)

**SWEET WILLIAM**—(See *Dianthus*.)

If you wish to get quicker results we have, in most of the varieties, larger size clumps, which range from 50c to \$2.00. These clumps cannot be transplanted after May 15th, so please order early.

**A SUGGESTION AND AN OFFER.**

Many people are not acquainted with all the perennials and we are prepared, for those who would like to try the various sorts, to make up two collections of perennials of our own selection. These collections will include first class plants in varieties that will follow each other in bloom, so that you will have flowers in your garden from the first till the last of the season. This is a unique offer and as the price and quality are both right, we anticipate many of our friends putting themselves in our hands for selecting their perennials this season. We know the State and we know the perennials!

- Collection No. 1—  
Twenty-five perennials, our selection....\$2.75
- Collection No. 2—  
Fifty perennials, our selection.....\$5.00

**TROLLIUS.**

Each.....35c

**VINCA (or Periwinkle.)**

- Minor**—Also known as Trailing Myrtle. This pretty evergreen is extensively used for covering graves, producing in the spring an abundance of blue flowers.  
Each.....25c and 50c

**YUCCA.**

- Filamentosa**—Used for large vases, centers of lawns or any other place where its beautiful broad sword-like foliage and large spikes of fragrant blossoms can be shown to advantage. Extra large plants established in beds in order that they may blossom the first year after planting.  
Each.....\$1.00

**PEONIES**



Peony.

Every year new varieties are introduced, eclipsing those of the previous year. They have been called the "Queen of Spring Flowers," and if seen massed in beds they fully bear out the name. Their brilliant hues and beautiful shapes make them an essential item in the perennial border.

- Lady Leonora Bramwell**—A beautiful silvery rose.
- Triumph du Nord**—Pink, shaded violet.
- Officinalis Rubra**—The old fashioned crimson Peony, rich in color and very early.
- Felix Crousse**—Brilliant red and large—late mid-season.
- Chinense Rubra**—A pleasing red—very popular.
- Louis Renault**—Double pink.
- Isabelle Karletzh**—A charming rose—large and full.
- Princess Mathilde**—Clear pink.
- Sydonie**—An early pale rose.
- Imbricata Alba**—A favorite white.
- Festiva Maxima**—Creamy white with carmine center.
- Rosea Grandiflora**—Bright rose, fragrant, free bloomer and of strong growth.
- Baron Rothschild**—Deep rose, mid-season. Long stem, free bloomer.
- Humei**—An exquisitely fragrant Peony of deep rose—large bloom.
- Daubenton**—Purplish lilac-rose.
- L'Esperance**—Deep rose with white crinkled tips—early.
- Achille Grandiflora**—Delicate rose with flesh-pink center.  
Each.....50c, 75c and \$1.00  
Larger specimens at.....\$2.00 and \$3.00

# Hardy Shrubs & Vines

The growing of hardy shrubs and vines is our specialty, and can offer a selection unsurpassed for either quantity, quality or variety.

This special department of ours is growing year by year, partly due to the fact that we list nothing that is not essentially hardy to Montana, and that our stock is of the very best obtainable. This class fills rather a unique place in the planting of a lawn, in that it comes between the smaller perennials and the shade trees. Their low shrubby growth and hardiness places them in a special place in landscape work. Unlimited variety of size and color makes them extremely useful in any combination desired.

In almost all the varieties we have fine specimens at a little higher price, and if you are looking for something extraordinarily fine, place your order with us.

### AZALEA, HARDY.

**Mollis**—This hardy member of the Azalea family bears a mass of white, red and yellow flowers.  
Each.....\$1.00

### BERBERIS—(Barberry.)



Barberry.

**Thunbergii or Japanese**—This grows in the form of a dense bush, bearing yellow flowers and then scarlet berries. In Autumn, the foliage assumes a gorgeous coloring of gold and scarlet. In quantity, the variety forms an impenetrable hedge and is exceptionally valuable for this purpose.

**Common**—The well known variety with yellow flowers and red berries. The latter are largely used for jelly.  
Each, either variety.....50c and \$1.00

### CHINESE MATRIMONY VINE.

This is a medium sized creeper or trailer, with foliage of a light grayish green. For about four months these

masses of foliage variegate from colors of pink to purple. In the fall its branches are covered with bright fruits.

Each.....25c and 50c

### CLEMATIS.

One of the most popular of all trailing shrubs used for covering house fronts or drooping over retaining walls. When in bloom the dense sheets of blossoms, with their most pleasing fragrance, gives a beauty indescribable. Their variety of size, coupled with a wealth of bloom, puts them in a unique position.

**Henry**—White, blossoming in summer and early fall.

**Jackmani**—Purple. This is the best of the large flowering varieties, being very hardy and prolific.

**Madame Edouard Andre**—Red.

Each, pot grown plants.....\$1.00

Each, field grown plants.....50c

**Paniculata**—White; grows anywhere with rapidity and profuse blooming; flowers very fragrant.

Each, field grown.....50c

**Native**—We have propagated this beautiful vine in great quantity, believing that when it is better known it will be grown wherever a vine is needed. It ranks with the Virginia Creeper in worth and bears magnificent foliage and masses of sweet scented flowers.

Each, good, strong roots.....50c

### CORNUS—(Dogwood.)

Our Native Dogwood is a very ornamental shrub and in rows, it is an effective windbreak. White flowers followed by white berries.

Each.....25c

### ELDERBERRY—(See Sambucus.)

### FLOWERING CRAB.

Medium sized tree, perfectly hardy, producing an abundance of delicate pink blossoms of great fragrance.

Each.....75c

### HONEYSUCKLE.



Monthly Honeysuckle.

**HARDY SHRUBS AND VINES (Cont.)**

**HONEYSUCKLES.**

The Honeysuckles have always been treasured and we have both the climbing and the less well-known bush varieties.

**Halleana**—(Monthly.) The old-time sort, of climbing habit with white and yellow flowers of delicious scent.

**Coccinea**—The red climbing variety.

Each, either variety.....50c and 75c

**Russian, Bush or Tartarian**—One of the best shrubs. Many people think it is a vine, but it is a distinct shrub as much as a Lilac is. If you have not seen this, we strongly recommend it to you. For planting against a wall or anything to be hidden, it is unsurpassed. For hedges it is also of great service. During the Spring months it is entirely covered with white and pink blossoms. It rivals the Lilac in beauty and excels it in hardiness.

Each.....50c and \$1.00

Large specimens.....\$2.00

**HOP ROOTS.**



**Our Hops.**

For quickness in covering residences, fences, arbors, etc., the Hop Root leads. Last year our sale was far in excess of any year. The peculiar shade of its foliage, extreme hardiness and quick growth makes it a very desirable vine. We grow these by the thousand to meet an ever increasing demand.

Each.....20c

Dozen.....\$2.00

**HYDRANGEA.**

Hydrangeas are undoubtedly one of the best known and most popular flowering shrub grown. The flowers, which come in thick masses, have a peculiarity all of their own.

**Paniculata Grandiflora**—A profuse bloomer, and very popular. The flowers are borne in pyramidal panicles, which when they first open are white but make a gradual and interesting change to a rose color.

**Aborescens**—(Snowball Hydrangea.) Generally follows all other shrubs in coming into bloom, making it a valuable acquisition in any garden. The blossoms are snow white in large masses.

Each, either variety.....50c

**LILACS**

These shrubs have been planted for generations, but are as great a favorite today as ever. Our stock of Lilacs in all phases is complete and without rival in the northwest. The shrubs never looked better and the prices, compared with the quality and size of the tree, are unequalled. Our selection includes all the standard varieties and the more recent introductions. The graceful, strong and hardy Lilacs sent out by us cannot be beaten. Our Lilacs are Montana grown and adapted to the Northwest climate.

**BUSH LILACS.**

**Purple**—One of the most popular and extensively planted. **White**—Flowers are a fragrant, beautiful white, forming a splendid combination when planted with the purple.

Each, either variety.....25c, 50c, 75c and \$1.00

**Madame Lemoine**—Magnificent panicles of large double white blooms.

Each.....\$1.00



**Persian Lilac.**

**Persian**—The preceding picture will give you a good idea of this Lilac. The blooms are a pretty lilac shade.

Each.....50c, \$1.00 and \$2.00



**Charles X.**

**Japan**—A distinct variety, both in bloom and growth; creamy white flowers, late in season. Each...\$1 and \$2

**Charles X.**—Another improved Lilac with reddish purple flowers. We have this and Madame Lemoine in the tree shape also. Each .....\$1.00

**Marie Legraye**—Creamy white flowers of great size and beauty. Each .....\$1.00



**Marie Legraye.**

Forsyth, Mont., November 26, 1911.  
 "Plants received on Saturday and never saw finer. A friend visiting me liked them so much that I gave the entire lot to her. Am placing you the order again and hope to receive another collection as pretty and nice as before."

MRS. B. MEADOR.

## HARDY SHRUBS AND VINES (Cont.)



Tree Lilac.



Philadelphus.

**TREE LILAC.**

The Tree Lilac is one of the many improvements that have been made on the "old purple" and has permanently set the Lilac in the front rank as an ornamental shrub. The Tree Lilac was introduced to Montana by us last year and proved a decided success. We are expecting a heavy demand this year and our supply will be the last word in Excellence.

**Double Varieties.**

**Alphonse Lavalee**—Blue, shading to violet. Large panicles.

**Dr. Troyanowsky**—Mauve; enormous panicles.

**Lamarek**—Rosy Lilac, very large panicles.

**Leon Simon**—Bluish crimson; compact blooms

**Madame Lemoine**—Superb double white.

**Marc Michaeli**—Clear Lilac blue; enormous double flowers.

**Michael Buchner**—Dwarf; pale Lilac; very double.

**Single Varieties.**

**Charles X.**—Purplish red.

**Colmariensis**—Large pale blue flowers, fine foliage.

**Japonica**—A late creamy white variety.

**Lilarosa**—Silvery pink; a favorite.

**Souvenir de Ludwig Spaeth**—Dark purplish red; large flowers.

**Vivian-d-morels**—Light bluish Lilac, white center; good all round variety.

**William Robinson**—Violet mauve; popular.

Each.....\$1.00; the fourteen, \$12.00

**MATRIMONY VINE**—(See Chinese Matrimony Vine.)

**PHILADELPHUS.**

**Philadelphus**—(Syringa or Mock Orange.) A beautiful and well-known flowering shrub; a native and therefore quite hardy.

Each.....25c ad 50c

**RIBES—(Currant.)**

This comparatively small plant provides us with not only currants, but furnishes a most desirable ornamental shrub. They are easily grown and vigorous, with the most beautiful foliage and racemes of perfect blossoms. Is a native of Montana.

Each.....25c

**SAMBUCUS—(Elderberry.)**

Very useful for a screen or wind break.

Each.....50c

**SIBERIAN PEA—(Caragana.)**

Notwithstanding recent introductions to this and similar shrubs, this favorite holds its own. It bears yellow, pea-like blossoms during May and June.

Each.....50c

**SNOWBALL—(Viburnum.)**

Always a favorite, with its large, globular, pure white flowers. Stands out conspicuously in any landscape work.

Each.....50c and \$1.00

**SNOWBERRY.**

One of its most valuable features is the succession of pure white berries immediately after the blooming is finished.

Each.....25c and 50c

**SPIREA.**

The Spireas are an adornment to any garden. The Bridal Wreath is not absolutely hardy in all parts of the state, but it is so beautiful that we cannot refrain from listing it. It can, however, be easily protected in winter by a light wrapping of burlap or paper.

**Bridal Wreath**—Bears a profusion of small white flowers and among its many uses, is in considerable vogue for cemeteries.

Each, 2-year-old bushes.....50c and \$1.00

**HARDY SHRUBS AND VINES (Cont.)**

**SPIREA (Cont.)**

**Bumalda**—A dwarf variety, about a foot high; blooms from June till October in clusters of rosy pink flowers.

Each.....25c and 50c

**Sorbifolia**—(Ash leaved Spirea)—Beautiful foliage and white flowers.

Each.....25c and 50c

**VIRGINIA CREEPER.**

Our sale of this grand climber is more than equal to the total sales of all the rest. Its peculiar hardiness and adaptability in climbing stone or brick places it in the forefront of all our vines. For beauty of foliage nothing can surpass the ornamental shining green leaves of the Virginia Creeper. Helena homes are our greatest advertisement for this vine, and the hardy growth they make in the above city proves their adaptability to Montana. In the Autumn the whole vine is covered with beautifully colored foliage.

Each.....50c, 75c and \$1.00

**SALANUM—(German Bittersweet.)**

A fine scrambling vine of rapid growth and clinging habit. Foliage is a beautiful dark green. In the summer it is covered with violet-purple blossoms and bright green fruits, which turn to a brilliant scarlet. Very hardy.

Each.....35c

**HEDGES.**

For the information of those wanting shrubs suitable for hedges, we would say that we recommend Russian Honeysuckle, Siberian Snowberry, White and Purple Lilac (common variety) and Rosa Rugosa (see Roses).

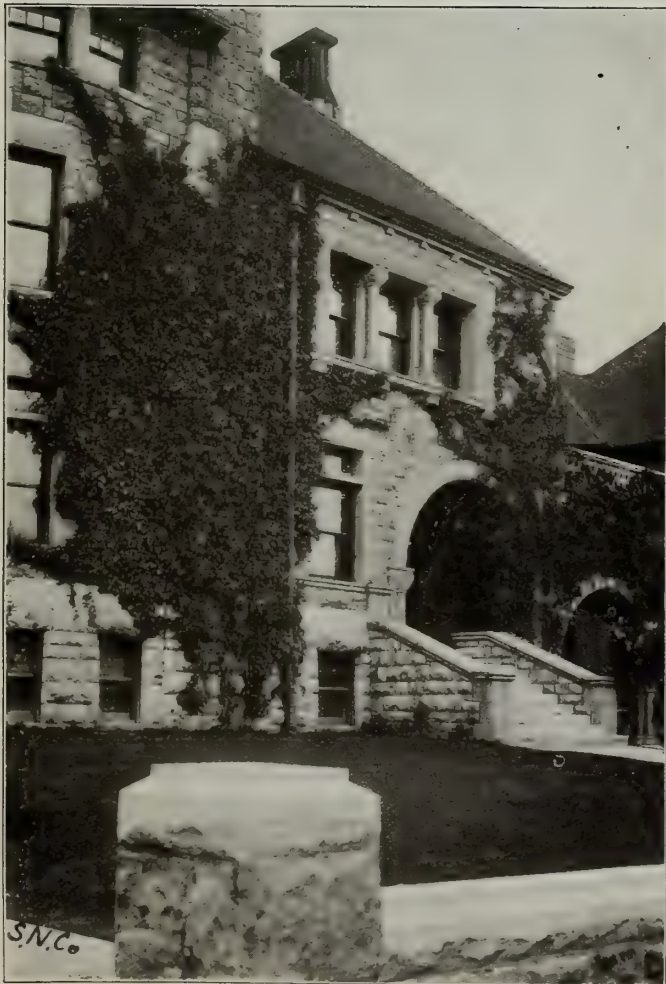

Virginia Creeper on a Helena Home.

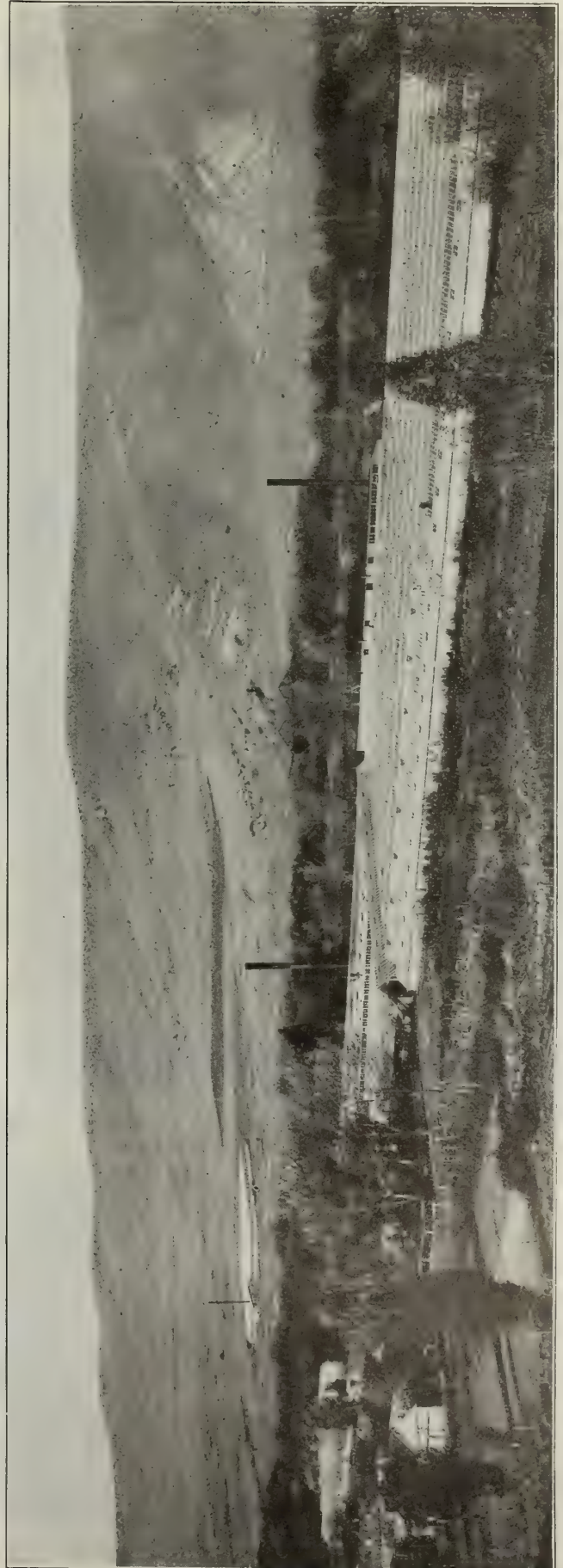

PARTIAL VIEW OF OUR GREENHOUSES, NURSERY AND SEED TRIAL GROUNDS.

# Shade & Ornamental Trees



Silver Leaved Poplars at Central Park, Helena—Trees Supplied by Us.

State Nursery grown trees are emblematic of the very best of what the Northwest can produce and the numerous unsolicited testimonials we receive bear out that fact. Our location is ideal, with soil that gives all our trees the one essential requirement, a good strong fibrous root.

Our trees are being planted for parking not only by private persons but by many of the cities throughout the State.

The ideal packing is our specialty, the trees reaching you in practically the same condition as when they were dug. All the trees are wrapped the full length in burlap and the roots completely covered with wet moss.

For shipping facilities we lead! If any stock will grow in Montana it is ours.

We guarantee all stock true to name, but accept no responsibility other than replacing, in case we make one of those errors which creep into every busy season.

#### SHIPPING.

It is always advisable to ship nursery stock by express, because of their reaching you much more quickly than by freight. It costs a little more but it will pay you. Large shipments we are compelled to send by freight, but these shipments are packed with unusual precaution as to the wrapping and moistening of the roots.



A Helena Home and Our Trees.



SHADE AND ORNAMENTAL TREES (Cont.)

ASH—(American White.)



American White Ash.

One of our hardiest trees and we highly recommend it. Has a very straight trunk and a remarkably round head. Used very extensively for street parking.

- Each, 1 to 2 ft. high.....15c; doz., \$1.50
- Each, 3 to 4 ft. high.....30c; doz., \$3.00
- Each, 6 to 7 ft. high.....\$1.00; doz., \$10.00
- Each, 7 to 8 ft. high.....\$1.50; doz., \$15.00
- 1-year seedlings, 6 to 10 in. high, 60c; 100, \$4.00

BALM OF GILEAD.

Well matured trees; have the most exquisite dark and rich shades of foliage. This tree takes root easily and seems to thrive anywhere.

- Each, 4 to 5 feet.....25c; doz., \$2.50
- Each, 5 to 6 feet.....50c; doz., \$5.00
- Each, 6 to 8 feet.....\$1.00; doz., \$10.00

BOX ELDER.

Often called the Ash Leaved Maple. Requires but moderately rich soil and of a very vigorous growth. Has been so popularly planted that it needs no description.

- Each, 4 to 5 ft.....30c; doz., \$3.00
- Each, 6 to 7 ft.....50c; doz., \$5.00
- Each, 7 to 8 ft.....75c; doz., \$8.00

Big Timber, Mont., May 19, 1911.

"The trees and plants arrived in apparent good condition. I thank you for your promptness and attention in making the shipment."

J. E. BARBOUR.

BIRCH—(Cut Leaved Weeping.)



Cut Leaved Birch.

The picturesque beauty of its bark and the delicately thin cut foliage make it very popular. From the above it will be seen that the tree is of a very graceful form, and one we consider well worth possessing.

- Each, 4 to 5 ft.....\$1.00; doz., \$10.00
- Each, 6 to 7 ft.....\$2.00; doz., \$20.00

ELM.

Its tall, graceful and majestic habit, with long spreading branches, make it a very beautiful tree. We sell large numbers of this tree every year and beautiful specimens can be seen in nearly every city.

- Each, 6 to 8 ft.....\$1.00; doz., \$10.00

Weeping Elm—A picturesque tree, with very pronounced pendulous branches, of irregular growth. In numbers they form an immense umbrella-like arbor.

- Each, 6 to 8 ft.....\$1.00 and \$2.00

SHADE AND ORNAMENTAL TREES (Cont.)

HORSE CHESTNUT.



Horse Chestnut.

This distinct variety is one of the most beautiful of our hardy trees. Its thickly set foliage, combined with the complete form it takes, makes it well worth trying.

Each.....\$1.00; doz., \$10.00

LOCUST—(Black.)

A very rapid grower and dependable hardiness with a very graceful and spreading nature.

Each, 6 to 8 ft.....\$1.00; doz., \$10.00

MAPLE.

The Maples seem to be increasing in popularity, partly owing to the profusion of their foliage and quick upright growth.

**Norway Maple**—An excellent shade tree, the foliage in the Autumn assuming the most striking tints of yellow.

Each, 5 to 6 feet.....50c; doz., \$5.00

Each, 6 to 7 feet.....75c; doz., \$8.00

Each, 7 to 9 feet.....\$1.00; doz., \$10.00

**Silver Leaved Maple**—Has many admirers. Very slender branches, but uniform.

Each, 6 to 8 ft.....\$1.00; doz., \$10.00

MOUNTAIN ASH—(Rowanberry.)

The Ashes are one of the most beautiful of our ornamental trees. Their luxuriant pinate and beautiful foliage gives them a very soft appearance.

**European Mountain Ash**—Extremely hardy with a fine soft shade of green foliage. Bears white blossoms in the Spring and red berries in the Fall, making it an ornamental tree throughout the season.



Mountain Ash Berries.

**Oak Leaved Mountain Ash**—A pyramidal growth with foliage resembling that of the oak.

Each, either variety, 5 to 6 ft.....50c; doz., \$5.00

Each, either variety, 6 to 8 ft.....\$1.00; doz., \$10.00



A Butte Residence With Our Trees.

POPLARS.

Thriving in almost any soil, completely hardy and of rapid growth, make the Poplar a very distinct and desirable tree. We have a very fine grade of stock this year and expect a heavy demand. We have trees of the Lombardy variety which have been in our Nursery for 30 years, showing their permanency and hardiness.

**Canada Poplar**—Can be used as a specimen or in groups; a rapid grower and in great demand.

Each, 5 to 6 ft.....50c; doz., \$5.00

Each, 6 to 8 ft.....\$1.00; doz., \$10.00

Each, 8 to 10 ft.....\$1.50; doz., \$15.00

**Lombardy Poplar**—Its erect, column-like form and rapid and permanent growth make it an indispensable landscape tree.

Each, 5 to 6 ft.....50c; doz., \$5.00

Each, 6 to 8 ft.....\$1.00; doz., \$10.00

Any lawn is incomplete without a Poplar.

Hill, Mont., April 7, 1911.

"The trees you sent me in April are doing fine, they beat the ones I got from the East all to pieces. No more Nursery Stock from the East for mine."

JOHN E. OSWOOD.

SHADE AND ORNAMENTAL TREES (Cont.)



Young Poplars.

**Carolina Poplar**—Large foliage, profusely borne, of a bright and glossy color. A most desirable tree and one on which we have a great sale.

- Each, 5 to 6 ft.....50c; doz., \$5.00
- Each, 6 to 8 ft.....\$1.00; doz., \$10.00
- Each, 8 to 10 ft.....\$2.00; doz., \$20.00



Silver Leaved Poplar.

**Silver Leaved Poplar**—One of the very hardiest shade trees—possibly the hardiest; very pretty.

- Each, 5 to 6 ft.....50c; doz., \$5.00
- Each, 6 to 7 ft.....75c; doz., \$8.00
- Each, 7 to 8 ft.....\$1.00; doz., \$10.00

WILLOWS.

We offer these ornamental trees in both variety and quantity of good size and form. Of rapid growth and dependable hardiness, they are fast becoming favorites.

**Golden Willow**—Its peculiarly bright golden color makes it a striking contrast in any collection.

- Each, 4 to 5 ft.....25c; doz., \$2.50
- Each, 5 to 6 ft.....50c; doz., \$5.00
- Each, 6 to 7 ft.....75c; doz., \$8.00
- Each, 8 to 10 ft.....\$1.00; doz., \$10.00

**Laurel Leaved Willow**—Of very upright growth with a round head. The foliage is a fine shade of deep shining green.

- Each, 6 to 8 ft.....75c



Russian Willows.

**Russian Willow**—Extensively used in the northern parts of Montana as windbreaks, the above picture depicting the trees in this capacity in our nursery.

- Each, 3 to 4 ft.....20c; doz., \$2.00; hundred, \$10.00
- Each, 5 to 6 ft.....50c; doz., \$5.00
- Each, 6 to 8 ft.....75c; doz., \$8.00
- Each, 8 to 9 ft.....\$1.00; doz., \$10.00

TREE CUTTINGS.

Last year we listed tree cuttings for the first time and met with great success. These cuttings are about six inches long and in bundles of 100. Can be obtained in nearly all the ornamental and shade tree varieties listed.

- Per hundred.....\$1.50; per 1,000, \$10.00



Beautifying a Home With Our Trees.

## EVERGREENS

Very valuable for mixed planting and with the larger shade trees gives the unique "Forest air" to the landscape garden. Their low shrub-like growth and dainty shades makes them very pleasing to the eye.

**Arbor Vitae (American)**—Its beautiful pyramidal habit and bright healthy green foliage, sets it apart as an essential ornamental evergreen.

Each.....25c; doz. \$2.50

### JUNIPERS.

Are easily distinguished from the Spruces by form and habit. Are invaluable for ornamental planting because of their variety of shapes and sizes.

We have this in the well known variety:

**J. Virginiana (or Red Cedar)**—Of a very conical form and quite regular foliage is a deep rich green. In the Fall the branches are hung with small blue berries.

Each.....50c and \$1.00

### SPRUCE.

The Spruce is by far the most popularly planted, being thought by many the best of the evergreens. Its dense foliage and conical shape make it very valuable for both ornamentation and windbreaks.

**Colorado Blue Spruce**—A rich blue foliage and very stiff pointed.

Each.....\$1.00 to \$5.00

**Douglas Spruce**—Foliage resembles that of Hemlock; of graceful habit.

Each.....50c to \$2.00

**Norway Spruce**—Very dark green, well formed and dense foliage.

Each.....50c, \$1.00 and \$2.00



Spruce.

## PLANTING TREES

On receiving trees unpack without delay, cover the roots with earth and water freely.

The roots should never be exposed to the air after wrapping is removed.

All bruised ends of roots should be carefully trimmed.

When planting do not expose root by taking more than one tree at a time.

All trees should be planted about two inches deeper than they were at the nursery. (The mark at the base determines this depth.)

Soil should be firmly packed around the roots. This is an essential point.

Complete by well watering.

### GUIDE TO PLANTING TREES, ETC.

Trees to the Acre.

30 feet apart each way.....	50
25 feet apart each way.....	70
20 feet apart each way.....	110
18 feet apart each way.....	135
15 feet apart each way.....	205
12 feet apart each way.....	300
10 feet apart each way.....	435
8 feet apart each way.....	680
6 feet apart each way.....	1210
5 feet apart each way.....	1745
4 feet apart each way.....	2725
3 feet apart each way.....	4840



Noon Hour at the Nursery.

## State Inspection



Our Nursery stock and premises are annually inspected by the State Entomologist as required by law. An Inspection Certificate is placed on every package sent out by us.

# Fruit Trees & Bushes

We are the specialists in Fruit Trees for the private individual, and our stock is grown more especially for this class of trade. Our list is somewhat limited, because we offer only what we consider is essentially adapted to the Montana climate. Montana is a cold state and it is useless,—as we have proved from experience,—to expect varieties that do well in other milder locations to stand our winters. If, however, you are desirous of getting something we do not list, let us know, and we will supply you, at the same time giving you our candid advice. All the trees listed here we can honestly recommend for hardiness and good value, in all the best of the standard varieties. Our experience is offered to you in this catalog in its entirety.

Our Apple trees at the prices quoted cannot be beat as regards quality, and the size of the root on our \$1 grade is our great distinguishing feature. Quality counts with us coupled with a minimum price. All our apples from 75c up, are from 2 to 4 years old, but if you desire something larger kindly let us know. We have some very fine specimens at moderate prices.

Our unique and unusual size for the price is the \$1 grade. This grade is something exceptional, and one which will give entire satisfaction. Remember that a small number of good trees will give more satisfaction than any quantity of inferior stock. It pays to buy the best.

## APPLES.



### Duchess.

**Wealthy**—Does well wherever grown—leading winter variety for Montana. Large red fruit.

**Duchess of Oldenburg**—One of the hardiest and most productive of our large applies. Fruit streaked red. (Fall variety.)

**Bismarck**—Short stocky tree with thick healthy foliage—fruit large, yellow, with red cheek; flesh tender and pleasantly acid. (Fall variety.)

**Yellow Transparent**—Earliest and of splendid quality, and does well in any exposed situation. Fruit light yellow.

**Fameuse (Snow)**—A late Fall variety, not large fruit but plenty of it and the quality is grand—dark crimson with snow-white flesh.

**McIntosh Red**—We have this well-known variety in first class stock.

Each, any variety.....75c; doz. \$7.50  
Our special size.....\$1.00; doz. \$10.00



Average Root Growth On Our \$1.00 Apples.

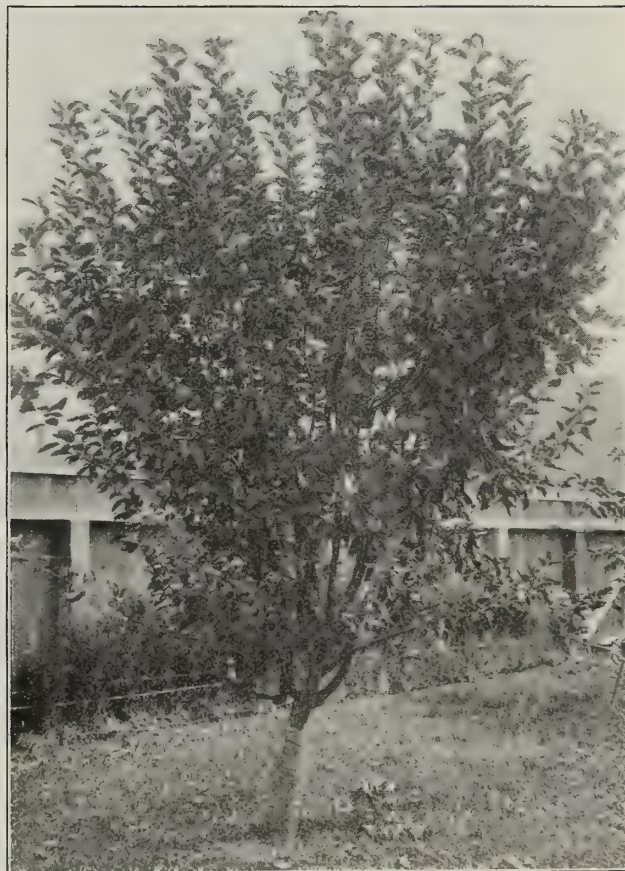

Transparent Apple at Residence of R. R. Purcell, Esq., Helena.

## CRAB APPLES.

**Hyslop**—A very beautiful Crab—large, deep crimson fruit

**Martha**—Glossy yellow fruit, shaded red.

**Transcendent**—Very productive; fruit yellow with red cheek. For young trees of this variety see under "Young Stock" following.

**Whitney**—Bears quantities of very large fruit. Good both for eating and cooking. Very hardy.

**Yellow Siberian**—Small golden yellow fruit.

Each, any variety.....75c; doz. \$ 7.50  
Each, our special size.....\$1.00; doz. \$10.00

## FRUIT TREES AND BUSHES (Cont.)

## YOUNG STOCK.

We have a very select grade of young stock which range from 2 to 3 feet high.

Dozen.....\$3.00; 100, \$18.00

## CHERRIES.

**Black Tartarian**—This finds considerable favor in many quarters; we list it but it is not hardy with us.

**Early Richmond**—A splendid variety in dark red.

**English Morello**—A blackish red sort, acid and juicy.

Each, any variety.....\$1.00; doz., \$10.00

**Rocky Mountain**—Grows to a height of four feet and its load of white blossoms in spring is followed by quantities of black fruit that ripens late.

Each.....50c; doz., \$5.00

## PEARS.

This fruit does not do well in all parts of Montana, although they do splendidly in others.

**Flemish Beauty**—A fine old variety, large and juicy.

**Seckel**—Small, but of the highest flavor.

Each, either variety.....\$1.00; doz., \$10.00

## PLUMS.

**Common Wild Plum**—Well known.

Each.....50c

**Compass Cherry Plum**—This cross between a cherry and plum has proved of great worth and we have a large and fine stock. Very hardy.

**Lombard**—Medium sized fruit borne in great quantity.

**Weaver**—Large purple fruit, very abundant.

**De Soto**—Red, shaded yellow; of enormous productiveness.

Each, any variety.....\$1.00; doz., \$10.00

## BUSH FRUITS

Every year this class of fruit cultivation seems to be growing in popularity. New varieties coupled with their adaptability to the Montana climate is giving them a foremost place in fruit planting. Our stock this year is more complete than ever before, and our bushes are the very picture of purity and vigor.

## BLACKBERRIES.

Extremely hardy and do exceptionally well in the Northwest. To get best possible results plant in rows six feet apart about three feet in the row.

**Stone's Hardy**—Vigorous and upright growth. A very dependable variety, and although its fruit is a little smaller than others of its class, its extreme hardiness will always keep it a favorite.

**Snyder**—Very productive and hardy; fruit sweet and juicy; ripens early.

Each.....10c; doz., 75c

## CURRANTS.

Besides being a desirable fruit bush, it also forms a very ornamental bush in landscape work. Last year our sale of currant bushes was far in advance of previous years, a significant proof of their popularity. Our bushes this year are exceptionally vigorous, upright and compact.

**Red Variety—Cherry**—Very productive, color a bright red, in profuse clusters.

**North Star**—Fruit borne on naked stems, quality rich and mild.

**Fay's Prolific**—Fruit average, bright red color, very thin skin.

**Common Red**—Berry medium to large.

**White Variety—White Grape**—Spreading bush and very productive, berries very large.

**Black Variety—Black Naples**—Fruit varies from small to large, well known variety.

Each..... 15c, 25c and 50c

**Perfection**—We offered this last year for the first time and met with a great sale. It is a cross between Fay's Prolific and White Grape. Quality superior to any yet on the market. Rich sub-acid flavor with plenty of pulp and few seeds. A valuable addition to the red varieties.

Each.....50c; doz., \$5.00

## DEWBERRIES.

Each.....15c and 25c; doz., \$1.50 and \$2.50

## GOOSEBERRIES.



When planted a good distance apart and given good, shallow surface cultivation, the Gooseberry does exceptionally well in this state, and should be more generally planted. American varieties are much more adaptable than English varieties.

**Downing**—This is one of the most popular and most widely grown of the plants, producing Gooseberries in fairly good size. The berries are of a light green color, tender skinned and have an excellent, mild flavor. The plant is strong and free growing, very productive and free from disease.

Downing Gooseberries, raised from plants sold by us, have taken first premium at Montana State Fair. The plant is valuable for both home and commercial purposes.

**Columbus**—Hardy and large, and we have grown it for years in unsheltered positions.

**Pearl**—A standard American variety.

Each, any variety.....25c; doz., \$2.50

## LOGAN BERRY.

**Logan Berry**—This is the result of a cross between the Raspberry and Blackberry; the fruits are very large and red and of an exquisite flavor.

Each.....15c

## RASPBERRIES.



## HERBERT RASPBERRY.

We have the standard varieties, all good:

**Cuthbert**—Red; hardy; main cropper.

**King**—Red; fine early variety.

**Golden Queen**—A magnificent yellow sort.

**Gregg**—Large black.

Each.....5c and 10c; doz., 50c and \$1.00

The Herbert Raspberry is a very strong grower, hardy and very productive. Fruit large to very large, bright to rather deep red, moderately firm, sweet, sub-acid, juicy and of good flavor. Quality very good. Season begins a few days before Cuthbert. Disease-resisting. The best canning berry. Produces 205 bushels to the acre.

Dozen.....\$2.00

(See photo on next page.)

Broadview, Mont., June 2, 1911.  
"The strawberry plants came today in good condition and I thank you. They are fine plants and shall want some more like them in the fall."  
MISS M. A. SUDDUTH.

"The Strawberry Plants came in fine condition. Please accept my thanks for same."  
MRS. S. F. HOCKERSMITH.



Herbert, 2-Year-Old, 5½ Feet High.

**STRAWBERRIES.**

The people of Montana are gradually developing more and more appreciation of the fact that Strawberries and other small fruits do exceptionally well in this state, and our business in this line shows a splendid increase from year to year. Realizing the importance of the industry, and recognizing that the demands upon us must soon be very much greater, we have set aside a fine plot of ground where we may raise Strawberry plants by the hundred thousand and Raspberry and other bush fruit plants in proportion. If you have any difficulty in raising any of these fruits listed by us, kindly write us. Note the new varieties listed this year.

**Senator Dunlap**—This is the variety which has given most general satisfaction throughout the state. It is hardy, withstanding our severe spring weather much better than most other varieties. It is a vigorous plant, setting runners plentifully and producing well. Some large growers in Wisconsin and Michigan set ten acres or more of this one variety. It is the favorite in this state and practically the only variety among growers on a large scale in the higher altitudes.

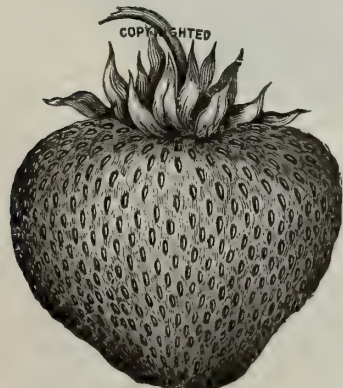

Dunlap.

**Marshall**—This is an earlier berry than the Senator Dunlap and finer flavored. In the lower altitudes of the state and where the climatic conditions are not too severe it does very nicely.

**Ruby**—This is a very good yielder and does very well in some portions of the state. We do not recommend it for the northern tier of counties, nor for altitudes of over 4,000 feet.

**Steven's Late Champion**—The plant is late in bearing, being a week or more later than the Senator Dunlap, and it bears a nice shaped berry having a flavor distinctly its own.



**Haverland**—Berries are firm, uniform in shape and bright red in color. Medium early variety.

**Bederwood**—Vigorous and productive. Fruit large, conical, of a bright scarlet color and of excellent quality. Early variety.

**Jucunda**—Fruit a dark red, a late variety; one of the best known varieties in Montana.

**Aroma**—Good grower with long runners; fruit of good quality, firm and light, red color. Late variety.

**Glen Mary**—The berries on this variety are large and of very fine quality. The plant is not so hardy as more recently introduced varieties, however, and it will only do real well in Montana in more favored localities.

Any variety, fifty.....\$1.00; hundred, \$1.75; prepaid Not less than 25 of a kind supplied.

Ennis, Mont., May 4, 1911.  
"Strawberry plants came in good condition. All first class plants and thank you for the extra plants."  
JOHN KENNEDY.

St. Clare's Hospital, Fort Benton, Mont., May 21, 1911.  
"We received the strawberry plants of which we are very much pleased."  
SISTER JANE.

T. H. Ranch, Truly, Great Falls, Mont., May 22, 1911.  
"I received the strawberry plants and they were very nice large strong plants. I thank you ever so much for your kindness and those extras."  
MRS. W. H. TAYLOR.

Butte, Mont., Sept. 24.  
"I received the bushes in fine condition."  
P. F. BRINCK.

Big Sandy, Mont., June 10.  
"Received my plants some time ago and all are doing nicely. Thanks for the extra plant."  
MRS. E. A. GRIM.

Ruby, Mont., May 26, 1911.  
"So far everything doing fine. You would never know that the strawberries had ever been taken from the ground and the tomatoes are the finest slips ever seen."  
MRS. N. A. BRISETTE.

# Vegetable Plants & Garden Roots

## ASPARAGUS.

We offer roots of this vegetable in a tried variety:  
**Palmetto**—Early and of excellent quality.  
 Dozen, 1-year-old.....35c; hundred, \$2.00  
 Dozen, 2-year-old.....50c; hundred, \$3.00  
 If desired by mail, add at rate of 40c hundred for 1-year-old, and 60c for 2-year-old.

## CABBAGE PLANTS.



Every year we make special efforts to meet a trade that increases with great rapidity. This year we are growing Cabbage and Cauliflower Plants by the hundred thousand in the very best sorts.

- Early Varieties**—Ready from May 1st.  
 Hundred.....50c; thousand, \$4.00  
**Late Varieties**—Ready from May 10th.  
 Hundred.....50c; thousand, \$4.00  
**Red**—For pickling.  
 Hundred.....75c  
**Savoy**—  
 Hundred.....75c  
 If wanted by mail, add 20c hundred.

## CAULIFLOWER.

**S. N. Co.'s Peerless Snowball**—Earliest and best of all.  
 Hundred.....75c; thousand, \$6.00  
 If wanted by mail, add 20c hundred.

## CELERY.

**S. N. Co.'s Peerless White Plume**—A fine sort for Fall and Winter use.  
**S. N. Co.'s Peerless Self-Blanching**—Early, solid, crisp; delicious flavor.  
 Hundred, either variety.....75c; thousand, \$6.00

## CUCUMBERS.

We have the splendid White Spine and Long Green varieties.  
 Each, either kind.....10c; doz., \$1.00. From pots.

## CHIVES.

For flavoring.  
 Each..10c; doz., \$1.00

## EGG PLANT.

Ready May 20th.  
 Each, 10c; doz., \$1.00;  
 hundred, \$6.00. From pots.  
 Add 5c doz., 30c hundred, if wanted by mail.

## HORSE RADISH.

Nice roots.  
 Each..10c; doz., \$1.00

## MINT.

**Spear**—For mint sauce and julep.  
 Each..10c; doz., \$1.00

## PARSLEY.

Each.....5c; doz., 50c



Pepper.

## PEPPER.

**Large Bell or Bull Nose**—The variety for Montana.  
 Dozen.....35c; hundred, \$2.50

## RHUBARB.

A very large demand for our Rhubarb roots has caused us to grow them more extensively.  
**S. N. Co.'s Monarch**—Large red stems.  
 Each, 2-year-old.....20c; doz., \$2.00

## SWEET POTATO.

Dozen.....25c; hundred, \$1.50  
 If by mail, add at rate of 5c doz.; 20c per hundred.

## TOMATOES.

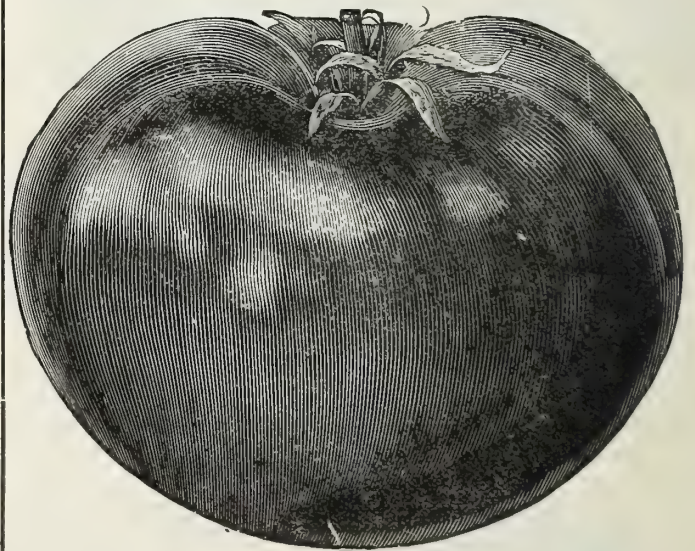

S. N. Co.'s Montana Beauty.

Our selection of Tomatoes are unexcelled either for quantity or quality. The growing of this vegetable plant seems to be increasing in leaps and bounds. If you do not know how to grow Tomatoes, kindly write us and we will mail you a pamphlet.

Dozen, pot grown plants.....75c  
 Dozen, from boxes.....35c; hundred, \$2.00  
 If wanted by mail, add 5c doz.; 30c hundred. Pot grown Tomatoes cannot be sent by mail.

In this Vegetable Department, half dozens will be supplied at dozen rates and fifties at hundred rates.

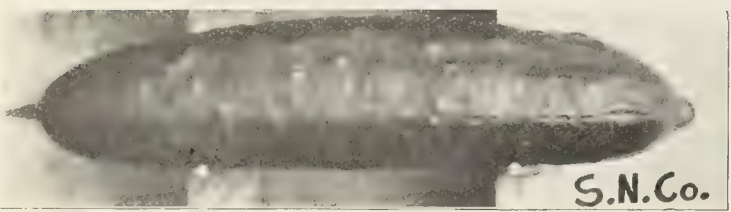

S.N.Co.



# CUT FLOWERS



Catering for the cut flower demand is one of the most important branches of our business. With over 50 houses at our disposal, we offer the finest and most up-to-date cut flower establishment in the west. Our endeavor is to always have a supply of the Standard Flowers to meet all demands in both quantity and quality, at prices to suit all. To produce the highest quality, coupled with efficient and prompt service is our one great attainment, and we never ship inferior grade flowers in order to quote cheaper prices.

**STANDARD FLOWERS**—Our collection of the standard varieties is unexcelled. For Roses, Carnations, Chrysanthemums, Easter Lilies, Violets, etc., we lead. Besides these we have the various flowers at the different seasons of the year and if you are in need of cut flowers you cannot do better than by placing your order with us.

**HOW TO ORDER**—Always state time you wish flowers shipped.

So that we may be able to study your special wants, quantity, quality and price should always be given.

Owing to the uncertainty of supply or assortment, we should be pleased if patrons would kindly name a substitute in case we have not the exact needs of your order.

If possible place your order early, although we can deal with rush orders quite satisfactorily.

**HOW WE SHIP**—All flowers are shipped by express (occasionally by mail.)

If no time is stated, flowers are shipped by first train after order is received.

The flowers are tastefully packed in waterproof boxes, thus assuring you receiving flowers in the best of condition.

Remember that flowers packed by our special system carry for two or three days' journey.

**SPECIAL OCCASIONS**—There are many occasions when you wish to get a special grade or variety of flowers, either for yourself or presentation purposes. Some of these occasions we enumerate.

**Decoration Day, Easter, Thanksgiving, Valentine's Day and Xmas.**

These are but few of the days and the ones on which we make special preparations for the retail customer. Probably you are anxious to send some flowers to a friend, but do not know just what to send. To meet this, we make up special boxes, tastefully arranged, and containing the best only of assorted flowers. Send us your card, or we will write one for you and enclose it with the order. So that your friend may receive the flowers without any cost, we prepay to any point and charge to you.

**Flowers for Weddings, Birthdays, Graduating Exercises, Etc.**

These form another special line for which we are famed.

Bouquet work for weddings we make by the thousands. We ship wedding flowers all over the state.

Suitable boxes of flowers for Birthdays and Graduating Exercises forms one of our interesting selection items. Nothing pleases better than flowers on these days, and our long experience places us so that we know just how to please.

Special boxes of flowers offer a variety of prices and can be obtained from \$2.50 up.

**Flowers to Distant Friends.**

By special arrangement we are able to accept orders by Telegraph, Telephone or Mail for cut flowers to be delivered to any part of the United States, Canada or Europe. Kindly let us know just what you require, time order is to be delivered and the address of your friend. We will do the rest. Distance is no object with us, so whatever part of the two continents your friends may be, you are still able to send them flowers.

**FLORAL DESIGNS for Funerals.**

We are known all over the state for the beauty and finish of our floral designs. The variety of flowers used and the durability of the work are some of our distinguishing features. The types of designs made by us are too innumerable to list, but whatever you need, we can assure you of perfect satisfaction.

Some of the most popular designs are

Wreaths  
Broken Wheels  
Broken Columns

Crosses  
Harps  
Anchors

Gates Ajar  
Shields  
Hearts

Scrolls  
Crowns  
Crescents

Stars  
Pillows

Cut flowers sent loose or made into sprays are also very popular. Our blankets or casket covers from \$25 and up are something unusual.

The prices on all floral work varies according to the size and grade of flowers.

Design prices range from \$3 to \$75, but the general call is from \$5 to \$25.

All designs are securely fastened in special heavy corrugated waterproof boxes and arrive to the customer in the best possible condition.

**We are at your service the 365 days a year.**

SPRING, 1912—TWENTY-SECOND YEAR

# SEED DEPARTMENT

*Suggestions to our customers in ordering from this catalogue  
The reading of which will prove of aid to you and to us*

**EARLY ORDERS.**—Our rush season comes in the months of March and April. Orders sent AT ONCE secure prompt shipment at the proper time from our full stocks.

**HOW TO ORDER.**—Write your name, postoffice, State and express office and company plainly with ink, on every order, and also when you write us concerning it. Give plain express, mail or freight directions; where none are given, we route goods at buyer's risk.

**USE ORDER SHEET.**—The use of our order sheet enclosed in this catalogue is a great help to us in filling and shipping of orders. Instructions for use are on the sheet. More will be sent on receipt of a postal asking for same. Flower or Vegetable Seed orders should plainly state quantity before the name of the variety. Plant orders should give quantity, variety and size.

**KEEP A COPY OF YOUR ORDER** and mark off goods as received. Sometimes items are sold out or will follow later, in which case a slip is enclosed with other goods, or notice sent.

**MISTAKES.**—These will happen in spite of all care. Write us at once with copy of original order if possible, and errors will be promptly rectified. Please do not return goods until you hear from us.

**ORDERS ARE PROMPTLY FILLED.**—Or in case of extreme delay, you are notified by postal card. If you do not hear of an order sent us, within a reasonable time, send us a duplicate of it, giving date of order, amount of same, and form of remittance, your name and full address. If you cover these points in your first letter, a long delay is often saved in tracing.

**FREIGHT OR EXPRESS.**—All express lines in the United States and Canada carry seeds at the special reduced rates of 20 per cent. less than general merchandise rates. Plants come at the same special rate when out of pots and this includes nursery stock. On moderate-sized orders, we advise express shipment rather than freight.

**OUR TERMS.**—Are strictly cash with order. We prefer not to send C. O. D., but if wanted by this method, customers should please notify us.

**HOW TO SEND MONEY.**—Send cash with order (as we do not open book accounts for small amounts) by Draft, Postoffice or Express Money Order whenever possible; these are cheap and absolutely safe. Postage stamps are taken as cash for small amounts and we prefer denominations such as 5c, 10c or 15c. Registered letters can be sent from any postoffice, and your receipt sent you by return mail, by which you know it has reached us. Local checks are accepted. Make money orders payable to State Nursery Co.

Our success in discovering and compiling what we know concerning the best flowers and vegetables, what varieties are of greatest value and how these are best grown, is the result of intelligent effort. We are glad to give you in the following pages a summary of this knowledge. If you desire full information, we shall be pleased to answer as well as we can any inquiry you may make. Call upon us, if possible, or write if you are too far away for a personal interview.

Our seeds we believe to be as good as can be obtained anywhere and our facilities for testing same unexcelled.

Our descriptions are brief and accurate and our illustrations as true to nature as possible.

We catalogue only such seeds as have proved suitable to our climate. We trust that our efforts to simplify the task of selection of seeds will meet the approval of intelligent purchasers.

**SEEDS BY WEIGHT.**—All our seeds are sold by weight, which we believe to be the most satisfactory method.

Half-pounds and over, at pound rate; less than half-pounds at ounce, two ounce or quarter-pound rates.

**RECOMMENDATIONS.**—We tender our sincere thanks to the numerous customers who have been kind enough to recommend us. We are always pleased to mail our catalogue to friends of our customers on request.

**WE FILL ORDERS OF ALL VALUES** from the smallest to the largest, and all receive the same careful and prompt attention.

All Flower and Vegetable Seeds in pkt., oz., ¼-lbs., pint or quart, sent prepaid to your Railroad Station or Postoffice, except where noted. Field Seeds by freight at purchaser's expense.

**DISCOUNT ON ORDERS FOR SEEDS IN PACKETS AND OUNCES ONLY:—**

Customers sending.....	\$ .50	\$1.00	\$2.00	\$3.00	\$4.00
May select extra seeds in packets and ounces to value of.....	.10	.25	.50	.75	1.00

**THIS DISCOUNT** applies only to orders for Vegetable and Flower Seeds in packets or ounces and does not include Seeds by weight (¼ lb. or over), or collections, or bulb and plant orders, nor can it be applied to orders sent at different times during the season.

**WE PROPOSE TO TREAT ALL ORDERS LIBERALLY. WE THROW IN EXTRAS FOR TRIAL.**

**GROW YOUR OWN VEGETABLES.**—Probably most of our readers have a garden, but more than likely it is a flower garden, and there must be many who have never known the pleasure derived from planting a vegetable garden. If you have never known the pure delight of growing your own vegetables and of taking them fresh and cool from the garden to the kitchen, you should begin this year.

**WHY NOT HAVE THEM?** A dollar's worth of seed, a square rod of good soil, a little labor, and a little water will get them for you.

If you have never tried a vegetable garden, try one this year. WE have the SEED—YOU get the GARDEN.

**OUR RESPONSIBILITY.**—It is so manifestly impossible for a seller of any perishable article to be responsible for what may happen to it after it leaves his hands, especially one like seeds, which are planted in the ground under varying conditions of soil and climate, that we, in common with all American seed houses, disclaim responsibility as to the crop which may be raised from seeds which we sell. At the same time, in case of any failure to secure proper results caused from some inherent fault in the seeds themselves, the State Nursery Co. accepts responsibility, not for crop, but to the extent of the amount of money paid for the seeds, if immediately advised. (Or seeds may be returned. See below). We wish it understood that all our seeds are sold under the following general non-warranty:

**We do not warrant** in any way, expressed or implied, the contents or the description, quality, productiveness or any other matter, of any seeds, bulbs, plants, shrubs or trees sold by us, and we will not be in any way responsible for the crop. If the purchaser does not accept these goods on above terms, no sale is made thereof, and he must return them at once, and money will be refunded. Subject to above conditions, we made this sale at the moderate prices at which we sell our goods.

STATE NURSERY CO., Incorporated.

# FLOWER SEEDS

There are no more satisfactory flowers in the garden than those grown from seed, especially the easily grown and brilliant flowered annuals. The beautiful shrubs and lilies, of course, have their place, but are far more expensive than a paper of seed which will furnish a large number of plants, usually enough for one's garden and some to spare.

It is important to study the garden before selecting the flowers that are suitable for it, and the choice of flowers should comprehend the height of the plant, the time of blooming, and the annual or perennial class of the flower. Usually the tall plants go next to the house or the wall, with the shorter kinds in front and the low-growing varieties for the border.

While the old-fashioned flowers are still popular, new and improved varieties have been developed, with larger and finer blossoms.

To have a beautiful flower garden, one must take pleasure in working and caring for plants.

The general rule for sowing flower seeds as well as other seeds is to sow them at the proper depth, and the depth at which they are sown in every instance is governed by the size of the seed itself. As the sprouts of small seeds are naturally small, if sown as deep as large seeds they will be either unusually long in starting, or more likely to perish in the ground after sprouting, for want of sufficient strength in the young sprouts to force a passage through the soil. Very small seeds, such as *Portulaca*, *Campanula*, *Digitalis*, etc., should be merely sprinkled on the surface of the ground after making it quite smooth with the back of a spade, barely covered with finely sifted, light, mellow soil, and afterward protected from the scorching sun and heavy rains by a cloth, mat, or some green branches stuck around it.

Another object to be considered, is the soil into which the Flower Seeds are to be sown. The soil best adapted for flowering plants generally, is a light friable loam, containing sufficient amount of sand to render it porous. A great many varieties will live in almost any kind of soil, except it be extremely dry, calcareous, or of a stiff, heavy character; still to give them a fair chance for development, some little pains should be taken in adding to the soil as much as possible, what may be wanting in it. Deep digging and enriching with thoroughly decayed manure is the least that should be done. If the weather after sowing should be dry, it will be necessary to water the places where the seeds are sown with a fine rose watering pot, regularly but slightly every evening, as it is essential that the seeds, during their process of germination should be kept constantly moist. From a neglect or oversight arises most of the failures. As the process of germination is shorter or longer in the different kinds of seeds, patience of the cultivator is often sorely tried with seeds of a slowly germinating character.

**Annuals**—Bloom first year from seed and plant dies after one season.

**Biennials**—Bloom second year from seed and plant dies after second year.

**Perennials**—Bloom second year from seed and plant lives and blooms for several years.

**Tender**—Means plant will not stand the least frost.

**Half Hardy**—Means plant will stand a little frost and needs protection.

**Hardy**—Means plant will stand considerable frost.

**ABRONIA UMBELLATA**—(Sand Verbena.).....Per pkt, 5c  
Very pretty trailing plants with numerous clusters of sweet-scented flowers. Rosy lilac, with white eye. Does well in light soil. Annual.

**ACROLINIUM**.....Double mixed, pkt., 10c; Single mixed, 5c  
This beautiful everlasting flower is largely used for winter bouquets, for which purpose the flowers should be cut before they are fully expanded. Half-hardy annual.



*Ageratum.*

**AGERATUM** — (Floss Flower.)—Blue perfection .....Pkt., 5c  
A hardy annual of easy culture especially valuable for bedding, as it is literally covered with blossoms all summer. Sow the seed early in the spring.

**ALYSSUM** — (Maritimum. Sweet Alyssum.)  
—Oz., 25c; pkt., 5c  
Six to eight inches high. A fragrant hardy annual, bearing spikes of small white flowers in great profusion

throughout the summer and autumn. Useful for border or early bedding flowers. Sow the seed early in spring.

**ALYSSUM**—(Little Gem.).....Pkt., 10c  
Three to four inches high; fine for borders.

**AMARANTHUS**.....Mixed, per pkt, 5c  
These plants afford brilliant contrasts of colors, being useful for borders and groups; also, where foliage effects are desired. The leaves and stems are of different shades of red blended with green. Half hardy annual.

**AMMOBIUM**—Large flowering.....Pkt., 10c  
A white immortelle, or everlasting, very useful, dried for winter bouquets, produces a succession of bloom from July till frost. Height, 18 to 24 inches. Hardy annual.

**ANTIRRHINUM**—(Giant Grandiflorum.).....Pkt., 5c  
Flowers double the size of older sorts, more closely set on the stems and colors more clear and brilliant, growing about 18 inches high. Grand mixture of many striking colors.

**ANTIRRHINUM**—(Tom Thumb.).....Pkt., 10c  
Beautiful dwarf growing, bushy variety. Flowers are handsome and produced in great profusion the entire season. It is not only desirable for beds and groups, but also for pot culture. Finest mixed, all colors.

**ANGEL'S BREATH**—(See *Gypsophila*.)

**ARGEMONE**—Hardy annual; 2 feet high.  
Fine mixed pkt.....5c  
Free blooming plants, sometimes called Prickly Poppy. The flowers are large, brilliant, and resemble the single Poppy. The leaves are armed with slender prickles and marked with white stripes and are rather pretty.

**ASPERULA**—(Azurea.).....Pkt., 5c  
Grown for its fragrant leaves and stems, which dried, have a sweet odor, and are used for putting among clothes, etc. Best grown among shrubbery, in semi-shaded positions, where it can remain undisturbed; flowers blue.



## ASTERS

As a popular flower the Aster is taking front rank with Sweet Peas, Pansies and Nasturtiums. No flower is more popular, and few have held so high a place in popular esteem for so many years, and it is still growing in favor. For an autumn show of flowers, we have not its equal. We offer only Asters of superior quality.

- ASTER—(Splendid Mixed.)**.....Oz. 75c; pkt. 5c  
Double dwarf variety of many colors.
- ASTER—(Queen of the Market.)**.....Mixed, pkt. 10c  
One of the earliest blooming varieties, blossoming frequently in July. Of spreading habit, 8 to 10 inches high. Blossoms medium sized, and the petals curved outward.
- ASTER—Giant Comet)**.....Pkt. 10c  
6 packages, your selection, for.....40c  
A good bedding variety, with large blossoms, the petals of which are long, narrow, and curled backward. Splendid for cut flowers. These colors are the best: White, Peach Blossom, Pink and White, Deep Rose, Light Blue, Yellow, Carmine, Purple, etc., or Mixed.
- ASTER—(Vick's Early Branching)**.....Pkt. 10c  
This excellent Aster possesses all of the desirable qualities of the Late Branching, but comes into bloom about a week or ten days earlier. A vigorous growing and free blooming variety. Quite free from side buds. Two colors, white and rose.
- ASTER—(Vick's Imperial Purity.)**.....Pkt. 10c  
This snowy-white Aster is similar to Vick's Daybreak except in color. A finer combination of color cannot be imagined than the massing together of these two beautiful Asters for bouquet groups or for decorative designs. The plants are symmetrical, of medium height, and are literally covered with a mass of snow-white flowers like snowballs.
- ASTER—(Semple's Branching)**.....Pkt. 10c  
6 pkts. assorted, 40c; Mixed of all colors, pkt.....10c  
The tallest and best variety. The plant grows 18 inches high and about 18 inches in diameter, and the blossoms, which are large and full petaled, are borne on long stems or branches. The most satisfactory type of tall Asters. Colors: carmine, crimson, lavender, light blue, pink, purple, rose pink, white and Mary Semple (very light pink.)
- ASTER—(Vick's Imperial Daybreak)**.....Pkt. 10c  
This beautiful Aster is one of these rare gems that have come to stay. The flowers are round as a ball,

very large and full, borne upright on long stiff stems. The color is a delicate sea-shell pink. In season it is medium early and a continuous free bloomer. There is no handsomer sight than a field of Daybreak Asters.

- ASTER—(Vick's Imperial Sunset)**.....Pkt. 10c  
An extremely delicate light pink, shading to a deeper pink in the center. Plant is similar to Daybreak and Purity. Flowers are borne on long stems in the greatest profusion.
- ASTER—(Victoria Mixed)**.....Pkt. 10c  
Flowers very large and perfectly double, of globular shape and imbricated; plants of fine pyramidal form, 1½ feet high. Many colors mixed.
- ASTER—(Truffaut's Paony Flowered Perfection)**—  
Mixed colors.....Pkt., 10c  
This variety has the most brilliant and showy assortment of colors. Flowers medium sized and almost globular. Plant about 16 inches high, of upright growth, and flowers all borne on top.
- BALSAM—Splendid mixture of extra choice Double—**  
Per pkt.....5c  
Balsams like hot sun, rich soil and plenty of water. For perfect development the plants should be set from 12 to 18 inches apart. Transplanting two or three times has a tendency to dwarf the plants into better shape and to make the flowers more double.
- BALSAM APPLE**.....Pkt. 5c  
An annual climber, with yellow blossoms and beautiful foliage. The fruit is egg-shaped; when ripe bursts suddenly open, scattering its seed, and showing a brilliant carmine interior. Fine for trellises, fences, stumps, etc.; half-hardy annual.
- BALLOON VINE**.....Pkt., 5c  
A rapid growing climber; thrives in light soil. One of the prettiest climbers.
- BALSAM PEAR—Mixed**.....Pkt., 10c  
Very curious, rapid and dense climbers, with ornamental foliage and golden yellow fruit, which opens when ripe, showing the seed and the blood-red inside.
- BARTONIA AUREA—(Golden Bartonia)**.....Pkt. 5c  
One of the brightest garden flowers. It produces its large golden blossoms all summer in great abundance; 1 foot high. Sow in open ground.
- BACHELOR'S BUTTON—(Or Bluebottle, or Cornflower)—**  
Mixed colors .....oz., 50c; pkt., 5c  
Of easy culture. Sow the seed where it is to remain and thin plants to 3 or 4 inches apart.
- BACHELOR BUTTON—Pink**.....Pkt., 10c  
Valuable for cut flowers, very easily grown and prolific bloomer.

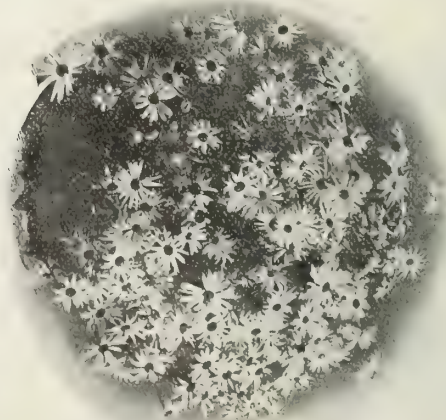

Brachycome or Swan River Daisy,

- BRACHYCOME—(Swan River Daisy)**.....Pkt. 5c  
A hardy annual, growing from 6 to 10 inches high and producing an abundance of pretty blue and white flowers. Excellent for border.

**BELLIS**—(See under Daisy.)

**BEAN**—(Scarlet Runner).....lb., 30c; pkt., 5c  
A favorite old-fashioned climber. One of the very few beans that is both ornamental and useful. It grows rapidly to a height of ten or twelve feet, and is covered from July until heavy frost with clusters of beautiful scarlet flowers.

**CACALIA**—(Tassel Flower or Flora's Paint Brush).....Pkt., 5c  
A neat annual of easy culture, with tassel-shaped flowers; blooms from June to September; fine for borders. Golden yellow and scarlet mixed.

**CALENDULA**—(Pot Marigold.)—Mixed. Oz., 25c; pkt., 5c  
One of the best and showiest free-flowering hardy annuals, growing in any good garden soil, producing a fine effect in beds or mixed borders, and continuing in bloom until killed by frost. Height 1 foot. Colors orange and lemon yellow.

**CALENDULA**—(Meteor.).....Per oz., 25c; pkt., 5c  
Striking for cut bloom, lemon with orange.

**CALENDULA**—(Prince of Orange).—Deep orange. Per oz., 25c; pkt., 5c.

**CALENDULA**—(Sulphur or Lemon Queen). Per oz. 25c; pkt., 5c.  
New, large flowered, deep sulphur colored.

**CALANDRINIA**—(Umbellata.).....Pkt., 5c  
Flowers of dazzling magenta crimson, about ½ inch in diameter produced nearly all summer. Height 6 inches. A charming half-hardy biennial.

**CALIFORNIA POPPY**—(See Escholtzia.)

**CALLIOPSIS** — (Or Coreopsis.) —  
Mixed choice Calliopsis.....Pkt., 5c  
Showy and beautiful free-flowering annuals, blooming all summer and excellent for cutting and massing.

**CALLIOPSIS**—(Lanceolata) Pkt., 10c  
Handsome perennial, large golden yellow.

**CANARY BIRD FLOWER**—(Tropaeolum Canariense). Per oz., 30c; pkt., 5c.  
A beautiful climber with curiously shaped, little canary-colored blossoms. Will blossom freely from July until killed by frost. Tender annual. Sow in the house and transplant, or in open ground.

**CANDYTUFT**—Mixed. Per oz., 25c; pkt., 5c.  
Universally known and cultivated as a border or bed massing plant.

**CANDYTUFT**—(White Rocket.) Per oz., 25c; pkt., 5c.  
Long spikes and large flowers.

**CANDYTUFT** — (Giant Hyacinth Flowered).....Pkt., 10c  
Very large heads and long spikes of white flowers. An improved strain of Giant Empress and the best sort for cut flowers.

**CANTERBURY BELLS**—(Campanula Medium.).....Pkt., 5c  
Handsome hardy biennial, of stately growth, rich color and profuse bloom. Should be given some protection in severe winter weather; colors, white and various shades of violet, rose, lilac and blue. Height, two to four feet.

**CANTERBURY BELLS**—(Calycanthemum.).....Pkt., 10c  
The new Cup and Saucer. Compared to the old type of Canterbury Bells, larger and appear about two weeks earlier than those of the old type. A splendid plant for beds and pot culture.

**CARNATION MARGUERITE**.....Per pkt., 5c  
The plants of this wonderfully fine strain may be made to flower in four months. The flowers are large, double and very fragrant and appear in very attractive shades of color. One of the best "pinks" in cultivation.



Carnation.

**CARNATION**—Extra fine double mixed.....Per pkt., 10c  
Various colors and types. This strain is remarkable for the variety of colors, about 70 per cent of large double blooms.

**CASTOR BEAN**—(Ricinus).—Mixed. All sorts.....Pkt., 5c  
The different varieties included in our mixture have light and dark green leaves and some of coppery bronze, changing to dark green, with reddish ribs. The seeds are quite distinct in color and beautifully marked.

**CATCHFLY**—Hardy Annual. Mixed .....Pkt., 5c  
An easy growing, free flowering, annual plant, producing dense umbels of white, red or rose colored blossoms. The plant is partly covered with a glutinous moisture, hence the name "catchfly." An old favorite much improved. Suitable for rock work or open borders.



Centaurea Imperialis.



Annual Calliopsis (or Coreopsis.)



Candytuft.

**CENTAUREA IMPERIALIS**—Mixed. Oz.....50c; pkt., 10c



**Centaurea (Ruthenica.)**

A beautiful large-flowered type resembling Sweet Sultan, but with a large petaled margin around the blossom. In white, lavender and purple shades; annual.

**CENTAUREA—Imperialis**  
pkt .....10c  
In separate colors, white, lilac, purple, rose. These are splendid for cut flowers. Commencing to bloom in July the plants are a mass of bloom till frost.

**CENTAUREA—(Ruthenica.)**.....Pkt., 10c  
Tall, deep, sulphur yellow, perennial, 4 feet.

**CHRYSANTHEMUM—(Carinatum Eclipse.)**.....Pkt. 5c



**Chrysanthemum Eclipse.**

Pure golden yellow, with bright purplish-scarlet ring or center on the ray florets, the disc being dark brown, very striking.

**CHRYSANTHEMUM MAXIMUM—**  
Pkt .....10c  
Large white flowered, Perennial Marguerite, select stock.

**CHRYSANTHEMUM—(Shasta Daisy)**  
Pkt .....10c  
The most free blooming variety of the Marguerite Daisy family, will bloom 6 months from seed.

**CLARKIA—Mixed colors**.....Pkt., 5c  
Among the prettiest native hardy annuals. They are useful for hanging baskets, for vases and as edging plants. Sow out-doors in early spring and grow in partial shade. They bloom through midsummer to late autumn. Average height, 1½ feet.



**Cobea Scandens.**

**COBEA SCANDENS—**  
Pkt .....5c  
A half hardy climbing annual, with large leaves and large trumpet-shaped flowers. The blossom is green until nearly grown when it turns bright purplish blue. Grows about 30 feet high and is very desirable for covering a large lattice. A native of Mexico.

**COLUMBINE—(Aquilegia.)**.....Pkt., 5c



**Columbine.**

Of the easiest culture and when once established, will furnish for many years a magnificent display of the handsomest flowers each spring and summer. The beds should be kept clear of weeds and given each year a liberal dressing of well-rotted manure. Hardy herbaceous perennials; two to three feet high, mixed double, best and finest colors.

**CONVOLVULUS MAJOR—(Morning Glory.)**.....Mixed Per oz., 15c; pkt.....5c

A hardy climbing annual growing about ten feet high. Flowers are well known and exist in a great variety of colors, tints, and markings. Fully expanded only in the mornings. Of easy culture, quick growth, and valuable in every garden. Tall or climbing varieties.

**CONVOLVULUS MINOR—(Finest Mixed)**.....Per pkt. 5c  
Dwarf Morning Glory. Early flowering hardy annual, with bright flowers, of very easy cultivation.

**COSMOS—Mixed**.....Per oz., 75c; pkt., 5c  
Among the garden annuals that have come into prominence in recent years, the Cosmos leads all. It is a show in the garden and magnificent when cut. Formerly we had to be content with the late-flowering type, which was often killed by early frost. Now that we have a most perfect type of the early-flowering class, every garden should contain this exquisite flower. Seed sown in the open ground in the beginning of May will produce blooming plants in July, and they will continue to flower late in the fall. We know of no single flower that is as handsome and chaste as the Cosmos.

**Cosmos—(Early Flowering Dawn.)** ¼-oz., 25c; pkt., 10c  
White, slightly tinted with pink.

**Cosmos—(Early Flowering Crimson.)**.....Per pkt., 10c

**Cosmos—(Early Flowering Rose.)**.....Per pkt., 10c

**DAHLIA—(Single Tom Thumb.)**.....Pkt., 5c  
Of neat, compact and dwarf habit, growing one foot in height; very free-flowering, invaluable for cutting purposes, and admirably adapted for planting in masses and for border decoration.

**DAHLIA—Single Giant Perfection.)**.....Pkt., 10c  
This strain is a decided advance on the ordinary singles. The plants are of strong robust habits, and produce in great abundance flowers of immense size, averaging 6 inches across, of the most bewildering variety of coloring.

**DAISY—(Bellis.)**.....Pkt., 5c  
Finest double; very desirable for edgings or low borders. Mixed, pink and white.

**DAISY—(Shasta. Burbank's Newest.)**.....Pkt., 10c  
Pure white; gigantic.

**DIANTHUS—(See under Pinks.)**

**ECHINOCYSIS LOBATA—(Wild, or California Cucumber.)**  
Per oz.....15c; pkt., 5c  
The fastest growing annual vine in existence; will grow 20 feet in six weeks. Pretty foliage and inconspicuous white flowers. Soak seed in water 24 hours.

*See page 44 for valuable information which will be to your advantage when ordering from this catalogue.*

**EUTOCA—(Viscida.)**.....Pkt., 5c  
 Foliage dull green, covered with hairs; blossoms blue and striped,  $\frac{3}{4}$  of an inch across, produced in terminal racemes. Succeeds best in warm, sandy soil, not over rich. Sow in open ground early in spring, and thin to one foot apart. Hardy annual; one foot high.

**ESCHSCHOLTZIA—(California Poppy.)** Mixed, oz., 25c; pkt., .....5c



The state flower of California. A genus of the Poppy family, fully as valuable as the common Poppy for garden ornamentation as it blooms almost continuously throughout the season. A bed of these in full bloom is most handsome and beautiful in color. Hardy annuals; height one foot.

Eschscholtzia—California Poppy.

**ESCHSCHOLTZIA—(Crimson Flowering.)**.....Pkt., 10c

This Eschscholtzia is a decidedly new addition to the list, and while we have had red and pink varieties, there have been none that were the intense brilliant red of this one. It is a grand flower, and a bed of them is a delight in any one's garden. Like all of our California Poppies, it is easily grown and blooms profusely.

**BUSH ESCHSCHOLTZIA—(or Hunnemannia.)**.....Pkt., 5c

Known also as the Santa Barbara Poppy. An erect-growing, tender perennial, about two feet high. Foliage fine cut and feathery. Blossoms beautifully cup-shaped, bright yellow, and about three to four inches across. Stems, long and smooth. There are few more satisfactory flowers in the garden than the Hunnemannia.

**FORGET-ME-NOT—(See Myosotis.)**



Foxglove.

**FOXGLOVE—(Digitalis.)** Mixed.....Pkt., 5c

Grows to the height of three or four feet, with dense spikes of brilliantly colored flowers which are terminal and half as long as height of plant. Colors white, lavender and rose. A valuable flower in every perennial garden; does not usually blossom until the second year. Hardy biennials or perennials.

**FOUR O'CLOCK—(Marvel of Peru.)** Mixed, pkt.....5c

The flowers are funnel-shaped, white, red, yellow or striped with these colors, and open about four o'clock in the afternoon, remain open all night and generally perish before noon the next day. The abundance of new flowers produced daily affords a constant succession of fine blooms. Sow seed in open ground. Hardy annual; two feet high.



Gaillardia.

**GAILLARDIA—(Picta Mixed.)** Pkt.....5c

Splendid show annuals, remarkable for the profusion, size and brilliancy of their flowers, continuing to bloom from early summer till November; excellent for beds, borders or for cutting;  $1\frac{1}{2}$  feet high. Single sorts, fine colors.



Geranium

**GERANIUM—(Zonale, Mixed.)** Pkt.....5c

A superb strain of the largest and finest red varieties.

**GOETIA—Finest mixed,** pkt.....5c

A hardy annual growing from 6 to 10 inches high. Of compact growth with a profusion of satiny cup-shaped flowers in deep red, pink and white, shaded and blended. Valuable for bedding or massing.

**GOMPHRENA, OR GLOBE AMARANTH.** Mixed pkt.....5c  
A low-growing hardy annual, everlasting or straw flower, about eight inches high, with globe-shaped flowers, in red or white. The plant makes a good border, and the flowers are very pretty, and are attractive, either while growing or dried.

**GOURD—(Cucurbita.)** Mixed, pkt.....5c  
A tribe of climbers with curiously shaped and colored fruit. Being of rapid growth, they are fine to cover old fences, trellises, stumps, etc. Tender annual; ten to twenty feet high.



Gypsophila.

**GYPSOPHILA—(Perennial)** Pkt.....10c  
A graceful hardy plant, fine for cutting for bouquets; flowers in feathery white panicles; height 1½ feet.

**GYPSOPHILA—(Annual.)** Oz. 30c; pkt. 5c  
Delicate, free flowering little plants, covered with a profusion of white and pink, small star-shaped flowers. Well adapted for hanging baskets or edgings and valuable in conjunction with other flowers for making bouquets. Will thrive anywhere. An annual that should be in every garden, for it thrives everywhere.



Heliotrope.

**HELIOTROPE.** Pkt.....10c  
Blooms from seed the first year and as early as Sweet Peas or Balsams. Heliotrope will bloom as easily from seed as any of the common annuals.

**HELICHRYSUM—(Straw Flower)**  
Mixed colors, pkt.....5c  
Extra Select mixed colors, pkt .....10c  
One of the best "Everlasting" flowers. Exceedingly effective double flowers, making a fine display in beds or borders; they succeed in any rich garden soil; hardy annuals; two feet. For winter use cut when partly open and dry in the shade.

**HOLLYHOCK—Mixed, double, good quality.** Pkt.....5c

**HOLLYHOCK—(Chater's.)**

Double crimson, double blood-red, double pink, double white, double deep rose, double yellow, double salmon.

Each of above, pkt.....10c; any 3 for 25c

Mixed colors, pkt.....10c

Our seeds of this type have been saved from the finest and largest double flowers only, and will produce flowers extremely double and in the best, brightest and most charming colors. Sow in April, May or June for next year's blooming.

**HUMULUS—(Jap. Var.)** Pkt.....10c

Variegated Japanese Hops. Quick growing vine for veranda or trellis. Annual; not subject to insect pests; very handsome; stand drought well.

**ICE PLANT.** Pkt.....5c

Pretty summer trailing annual for vases and rock work; leaves covered with ice-like drops.

**IPOMEA—(Mikado.)** Pkt.....10

New improved Japanese Convolvulus of grand variety, flowers measuring from 4 to 5 inches across, great variety of colors, very handsome foliage.

**KENILWORTH IVY.** Pkt.....10c  
A charming trailing plant, especially adapted for hanging-baskets.

**KOCHIA OR MEXICAN BURNING BUSH.** Pkt.....5c  
Grows quickly from seed sown in the open ground. The plants are of the rounded or globe-like form. Early in the fall the ends of the shoots are thickly set with small bright scarlet flowers, the bushy plants resembling balls of fire.

**KUDZA VINE—(Japanese Jack in the Beanstalk.)** Pkt 10c  
To this must be awarded first place as the fastest growing hardy climbing plant. It will grow 8 to 10 feet the first year from seed, and after it becomes established there seems to be no limit to its growth, 50 feet in a single season being not unusual. Its foliage is large and covers well; bears small racemes of rosy-purple, pea-shaped blossoms towards the close of August. A splendid subject for covering permanently verandas, dead trees, etc.

**LARKSPUR.** Mixed in 7 distinct colors. Per pkt.....5c  
The Larkspur is one of the handsomest and most useful of plants, and for large gardens is invaluable, our Giant Hyacinth Flowered Double extra choice mixed are very fine.

**LARKSPUR—(Emperor.)** Pkt.....10c  
Of elegant Candelabra habit, with about 14 branches, choice mixed double in 8 distinct colors. Height 1½ feet.

**LINUM—(Scarlet Flax.)** Pkt.....5c  
Distinguished for their brilliant colored flowers, which are crimson with black center, saucer shaped, and very conspicuous in bed or border. The foliage of the plant is slender and delicate. Height 1½ feet. Hardy annual.

**LUPINUS, or LUPINS.** Mixture of all colors, pkt.....5c  
Hardy annuals, in great variety, growing from one to three feet high, and bearing spikes of pea-shaped flowers. Of the easiest culture. Sow in the open ground and thin to six inches apart.

**LOBELIA—(Crystal Palace.)** Blue, pkt.....5c  
An elegant and useful genus of plants of easy culture and well adapted for bedding. They make a neat edging for beds, and are very effective in masses, being always completely covered with flowers.



Hollyhocks in Our Trial Grounds.





Love-in-a-Mist.

**LOVE-IN-A-MIST**—(Nigella.) Pkt.....5c  
 This singular plant is also known as Lady-in-the-Green and as Devil-in-a-Bush, because the blossoms are partly concealed by the abundance of fine cut foliage. The plant and flower are each handsome and require but little care. Hardy annual; double blue blossoms.

**MARIGOLD**—(French Double Dwarf, Gold Striped.) Pkt 5c  
 Brown and golden yellow; very double.

**MARIGOLD**—(Prince of Orange.) Pkt.....5c  
 Large, double, golden yellow flowers, petals shaded dark orange.

**MARIGOLD ELDORADO**—(Called The African Marigold.) Pkt.....5c  
 Immense flowers, 9 to 14 inches around; double; primrose, lemon, orange and golden shades. No flower garden seems complete without this fine old-fashioned flower. Hardy annuals, in bloom till frost comes.

**MATTHIOLA BICORNIS**—(Evening Scented Stock.) Oz.....25c; pkt. 10c  
 No annual in cultivation equals this in delicate perfume of its flowers. The pink and lilac blossoms partly close during the day, but expand and impart their fragrance in the evening. Include with your order a request for a packet or two of Evening Scented Stock. You will not regret it.



Mignonette.

**MIGNONETTE.** Oz.....25c; pkt. 5c  
 A well known hardy annual, producing dense spikes of exceedingly fragrant flowers. If sown at intervals in spring and early summer it will bloom till killed by frost. Thrives best in a cool temperature. Hardy annual one foot high.

**MIGNONETTE**—(Golden Machel.) Oz.....50c; pkt. 10c  
 A compact growing variety with medium long, thick spikes of yellow florets.

**MIGNONETTE**—(Pure Machel.) Oz.....50c; pkt. 10c  
 A compact growing variety with thick spikes and large florets of a copper color.

**MOON FLOWER.** Pkt.....5c  
 So called from its rare peculiarity of blooming best at night, although it also expands its flowers on dull days. It is a beautiful climber, producing large, sweet-scented flowers 4 to 5 inches across. Tender annuals 15 to 20 feet. Soak seed and plant in warm sunny place.



**MORNING GLORY** — (Convolvulus Major.) Tall Climbing Varieties —Mixed. Oz.....15c; pkt. 5c  
 A hardy climbing annual growing about 10 feet high. Flowers are well known and exist in a great variety of colors, tints and markings. Fully expanded only in the mornings. Of easy culture, quick growth, and valuable in every garden.

**MORNING GLORY** — (Convolvulus Minor.) Mixed, pkt.....5c  
 Plants grow 10 to 12 inches high, and are hardy annuals.

Morning Glory.

**MORNING GLORY**—(Japanese.) See Ipomea.

**MUSK PLANT.** Pkt.....5c  
 Foliage emits a strong musky perfume; yellow, good for hanging basket.

**MYOSOTIS**—(Forget-me-Not.) Pkt.....5c  
 Neat and beautiful little plants with star-like flowers; succeeding best in a shady, moist situation; half-hardy perennials; blooming the first year from seed if sown early. The true Forget-Me-Not; beautiful blue flowers.

**MOURNING BRIDE**—(See Scabiosa.)

## NASTURTIUMS

**NASTURTIUMS**—(Tall or Climbing.) Named colors.  
 ¼-lb.....50c; 1 oz. 20c; ½ oz. pkt. 10c  
 Or 1 pkt. each of the 17 varieties.....\$1.20

- Atropurpureum**—Crimson, rich and velvety.
- Chameleon**—On one and the same plant are found self-colored flowers, others stained and blotched on a clear ground, while others are broadly edged or banded with light or dark shades.
- Coccineum**—Bright scarlet.
- Coquette**—In size of flowers, brilliant blending, and diversity of colors on the same plant, it is a great improvement on the popular French Chameleon. The flowers vary so greatly from each other that it is almost impossible to find any two that are alike. It produces every color known in Nasturtiums. A hedge or row trailing on the ground will be a source of constant delight all summer long.
- Dunnett's Orange**—(Sunlight.) Bright orange.
- Edward Otto**—Brownish Lilac.
- Golden Cloth**—Scarlet flowers, yellow foliage.
- Heinmanni**—Chocolate color.
- Hemisphericum**—Straw color, with rosy scarlet blotches.
- Jupiter**—This variety from California is of strong running growth and bears large, rich golden-yellow flowers of the finest form.
- King Theodore**—Rich, deep crimson; dark leaves; most striking variety of its class.
- Pearl**—(Moonlight.) Whitish.
- Prince Henry**—Light yellow, marbled scarlet.
- Regalianum**—Rich crimson, one of the best.
- Scheuermani**—Straw color, spotted.
- Shillingi**—Bright yellow, maroon blotches.
- Vesuvius**—Salmon rose, dark leaved, extra.

For ease of culture, duration of bloom, brilliancy of coloring, Nasturtiums are unexcelled. The tall sorts are luxuriant climbers for verandas, trellises, fences, etc. They especially are adapted to the covering of unsightly railings and to trail over rough ground. The seed pods can be gathered while green and tender for picking.



LOBELIA NASTURTIUM.

**NASTURTIUMS—(Lobb's Tall Prize Mixed.)**

Price...1lb. \$1.00; ¼ lb. 40c; 2 oz. 25c; 1 oz. 15c; pkt. 5c  
For richness and variety of color these have no equal among Nasturtiums. It is impossible to describe all the different colors, but some of the most striking are as follows: White, shaded carmine with deep maroon throat; golden-yellow, shaded brown on edges; yellow, shaded and mottled with carmine; white, with red blotches; shrimp pink, with deep maroon throat; bright rose, bright yellow, orange, etc.

**NASTURTIUMS—(Dwarf Varieties.)** Named Varieties.

¼ lb. 50c; oz. 20c; ½ oz. pkt. 10c  
Or 1 pkt. each of the 17 varieties for \$1.20

**Aurora**—Deep chrome yellow, the two lower petals blotched and veined carmine.

**Beauty**—Scarlet splashed canary.

**Bronze**—Colored.

**Chameleon**—This Nasturtium is a most remarkable advance in this brilliant family. We find that in richness and variety of colors it surpasses any other strain, and is also unique in bearing flowers of quite distinct colorings on the same individual plant—some clear, deep crimson, others blotched on light ground, and others beautifully mottled.

**Crystal Palace Gem**—Sulphur yellow, spotted with carmine.

**Cloth of Gold**—Distinct and striking. The foliage is of a bright yellow, while the flowers are intense scarlet.

**Deep Scarlet**—One of the richest grown.

**Empress of India**—A splendid variety, very dark leaves, crimson flowers.

**Golden King**—Brilliant yellow.

**King of Tom Thumbs**—Intense deep scarlet flowers, dark foliage.

**King Theodore**—One of the best dark red sorts, with dark bluish-green foliage.

**Lady Bird**—The ground color is a rich yellow; each petal is barred with a broad vein of bright ruby crimson.

**Pearl**—Creamy white.

**Prince Henry**—Brilliant golden yellow, spotted and marked with scarlet, with dark green foliage.

**Ruby King**—Peculiar blue-tinted red.

**Vesuvius**—Produces a dwarf compact bush covered with beautiful brilliant salmon-pink flowers, an extremely bright color.

**Yellow**—Rich golden yellow.

The plant forms a small, round bush twelve to sixteen inches high.

**NASTURTIUMS—(S. N. Co.'s Dwarf Prize Mixture.)**

1 lb. \$1.00; ¼ lb. 40c; 2 oz. 25c; 1 oz. 15c; pkt. 5c

This is undoubtedly the finest mixture of Dwarf Nasturtiums offered anywhere. Every shade is grown separately, and we blend this mixture on our own premises under our personal supervision.

**NEMOPHILA—(Love Grove.)** Pkt. 5c

Of dwarf, spreading habit, it is well adapted for border or pot culture. The flowers are exquisitely colored, blotched and spotted; they are quite apt to sport into an endless variety of shades, from black and blue to the lighter shades. Sow in spring, and thin to 1 foot apart. Hardy annual; 6 inches high.

**NICOTIANA—(Affinis.)** Pkt. 5c

Flowers large, white, and fully expanded only in evening or cloudy days. Deliciously fragrant.

**NICOTINA—(Sandrac, Mixed.)** Pkt. 10c

Handsome garden plants of the tobacco family, valuable for the long durations and freedom of their bloom. Flowers salver-shaped, having long, tubular corollas. Half hardy annuals; about three feet high. Flowers white, carmine-rose or violet, a little smaller than Affinis and, unlike it, is in full bloom during the day. Very floriferous.

**PANSIES**

These popular flowers thrive best on a cool, moist, but well-drained soil, enriched with well-rotted barnyard manure or fine ground bone. Seeds sown early will produce fine plants for autumn blooming. The proper method though, is to sow in July or August and protect the plants during the winter, when they will flower continuously next spring and summer. Our Pansies are renowned for size, quality and color.



Pansies.

**PANSY**—Mixture of 100 fancy varieties.....oz. \$1.50; pkt. 5c

**PANSY**—S. N. Co.'s "Peerless." Pkt. 10c

A splendid mixture of many very fine varieties of large size.

**PANSY**—S. N. Co.'s "Peerless" Giant Mixed, Pkt. 15c

A special mixture of all the Giant Pansies; very fine

**PANSY**—S. N. Co.'s Premium Mixture. Pkt.....20c  
Is saved from exhibition flowers, including almost every shade of color, exquisitely spotted and blotched, veined, mottled and margined, and fancy varieties. This strain, is so beautiful that no description or praise can do it justice, being unsurpassed for rich and varied colors and immense size.

**PANSIES—In Separate Colors or Named Varieties.**

Per Pkt., 10c; Pkts. contain about 300 seeds.

**Adonis**—Light blue ground, white face with dark blotches.

**Dark Blue**—Or Black Blue.

**Emperor William**—Dark ultramarine eyes.

**Fire King**—Red and yellow with brown eyes.

**Golden Queen**—Golden yellow with small dark stripes instead of eyes in center.

**King of the Blacks**—Almost coal black.

**Lord Beaconsfield**—Deep purple violet shading off in top petals to white.

**Masterpiece**—(New Giant.) The flowers are perfectly round and contain the richest combinations of colors, each petal being distinctly marked with a dark blotch; most of the flowers are margined with white or yellow edge and have long stems.

**Marmorata**—Beautiful marbled varieties, on purple and crimson ground with fine margin.

**Mercury**—A distinct deep blackish purple without any blotches or spots. The largest self color Pansy in existence.

**Prince Bismark**—New beautiful yellowish bronze color with well defined eyes of dark brown.

**Quadricolor**—(Rainbow). Reddish steel blue with white edge, sometimes pink and white, also yellow marbled with red and steel blue, margined white.

**Rosy Morn**—Purplish crimson with clear white edge

**Royal Purple**—New rich crimson violet with violet spots on three lower petals.

**Snow Queen**—Beautiful sainty white center, tinged with yellow.

**Striped**—Flamed or striped in rich contrasting colors. White with large violet eyes.

**Victoria**—Very large, bright blood red, violet blotched.

**Giant Atropurpurea**—Royal purple; large.



Single Petunia.

**PETUNIAS**

**PETUNIA**—Fine Mixed Pkt. ....5c

Good mixture of all free blooming colors.

**PETUNIA**— Large flowering. Mixed pkt.....10c  
All colors, single fringed and ruffled.

**PETUNIA**—S. N. Co.'s Double mixed. Pkt .....20c  
New large flowers; our strain is the best that can be secured from any source at any price.

Stearns, Mont., August 14, 1911.

"I desire to thank you for your prompt reply to my inquiry about the insect on cabbage."

GEO. H. GREGG.

Denton, Mont., June 16, 1911.

"We received the substituted plants alright and they are just fine. We have been so pleased with our orders from you. Please accept thanks."

MRS. C. W. CLEVELAND.

**PHLOX**



Phlox Drummondii.

**PHLOX DRUMMONDII**—(Gfa.) Peerless mixed, Pkt.....10c  
Contains fine, select varieties of this showy annual.

**PHLOX**—(Large Flowering Varieties.) Pkt.....10c  
**Alba**—Pure white, extra large.

**Intense Scarlet.**

**Rosea**—Pink, white eye.

**Scarlet Striped**—Beautiful.

The large-flowering kinds are a decided improvement on the Drummondii, producing flowers twice the size of the latter, in the most brilliant colors imaginable.

**PINKS**

**PINKS**—(Dianthus.) Hardy and half hardy biennials and perennials but nearly all blooming the first year from seed; of easy culture. Seeds may be sown in the open ground where they are to remain, but better results are obtained, at least in the north, if plants are started in the house. White and dark crimson selfs, also white, tipped light purple and shades of red with darker blotchings.



Pink Double Heddeewigi

**PINKS**—(Heddeewig's Single Mixed.) Pkt.....10c

Flowers of the best shades and beautifully marked.

**PINKS**—(Heddeewig's Double Mixed.) Pkt .....10c

Flowers very large and double and of various shades of brilliant colors.



Vines and Flowers from Our Seeds.

## POPPIES

Annual poppies should be sown as early in the spring as possible; they do not stand transplanting. Sow very thinly, barely covering the seed. Press down firmly, and they will come up in a few days. It is well to make several sowings at intervals to keep up a succession of bloom. If picked just before expanding the flowers will last several days.



Shirley Poppies.

### Single Annual Varieties

**POPPY—(Select Shirley.)** Mixed colors, oz.....50c; pkt. 10c

This is an extra fine strain of these charming Poppies. They are single and occasionally semi-double and range in color from the purest white through the delicate shades of pale pink, rose and carmine to the deepest crimson and blood-red, while many are daintily edged and striped. In fact, so varied are they that scarcely any two flowers are alike.

**POPPY—(Shirley Picotee.)** Per pkt.....15c

A new Poppy of exceptional merit, a large magnificent flower and particularly showy in color, it is beautiful white with a well defined carmine edge. A charming variety.

**POPPY—(Single Annual.)** Mixed colors.....Oz. 25c; pkt. 5c

Gorgeous colorings, easily grown from seed sown in the open ground where they are to remain.

**POPPY—(Tulip Flowered.)** Oz.....50c; pkt. 10c

Intense scarlet single blossoms. The brightest colored of all poppies.

### Double Annual Varieties

These Poppies are very handsome. The flowers grow to an enormous size, from 6 to 7 inches in diameter, are as double as Peonies and the colors are very rich and striking.

**POPPY—Cardinal (Scarlet.)** Oz.....30c; pkt. 10c  
Splendid double fringed flowers.

**POPPY—(White Fringed.)** Oz.....30c; pkt. 10c  
Large double fringed.

**POPPY—Double White, Carnation Flowered.)**  
Oz.....25c; pkt. 10c

**POPPY—(Double Salmon Pink.)** Oz.....60c; pkt. 10c  
A beautiful shade and a favorite with all.

**POPPY—(Double Carnation Flowered, Mixed.)**  
Oz.....25c; pkt. 5c  
Large, full, double fringed flowers. Very attractive, 2 feet high.



Poppy—Peony Flowered.

**POPPY—(Peony Flowered, Mixed).** Oz.....25c; pkt. 5c

Large, showy, double globular flowers, resembling a double Peony.

### Perennials

Hardy perennials of easy culture; in bright, glowing colors. Bloom first year from seed.



Iceland Poppies.

**ICELAND POPPY—(Papaver Nudicaule.)** Pkt.....10c

Pretty tufted foliage; flowers on long, wiry stems, in shades of white, yellow and vermilion, with satiny, crinkled petals, beautiful flowers in greatest variety of colors.



Oriental Poppy.

**ORIENTAL POPPY—(Papaver Orientale.)** Pkt.....10c

This is the most gorgeous perennial Poppy, flowering in June and July, with enormous blossoms often measuring 6 to 7 inches across, mostly shades of red. Transplanting should be done carefully. The best time to lift plants is in August.

**POPPY—(Oriental Hybrids.)** Excelsior Strain. Pkt...15c

Beautiful hybrids of the Orientale Poppy, producing flowers of immense size, 6 inches and over in diameter, and of many novel colors, ranging from delicate shades of Salmon to Deep Crimson.

**PORTULACA—(Single Varieties.)** Fine mixed. Pkt.....5c

**PORTULACA—(Double Varieties.)** Fine mixed. Pkt.....5c

Not all the plants will come double.

**PYRETHRUM AUREUM—(Golden Feather.)** Pkt.....10c

Used for carpet bedding and borders; foliage bright yellow; very attractive.

**PYRETHRUM COMET-FLOWERED—(Roseum Hybridum Grandiflorum.)** Pkt.....25c

A selection of the useful and extremely free-blooming perennial Pyrethrums. The flowers are large (2 to 3 inches across), either single or semi-double, and of the most bizarre form, the petals being rolled, twisted, or sometimes tangled together. A similar range of color will be found in these fine Comet-flowered Pyrethrums as among the ordinary type, i. e., from pure white flesh color and rose to brilliant carmine and blood red.

**RICINUS—(See Castor Bean.)**

**ROCKET—(Hesperis Matronalis.)** Mixed, pkt.....10c

Produces clusters of flowers very fragrant during the evening. Seed germinates rapidly in open ground. Hardy perennial, one and a half feet high.

**SALVIA—(Flowering Sage.)** Pkt.....5c

A tender perennial, blooming the first season from seed. The blossoms are borne on long stems in racemes or spikes and are fragrant. The plant blooms profusely.

**SCABIOSA—(Mourning Bride).** Improved Large-Flowering. Mixed colors. Pkt.....5c

They grow about 2½ feet high, and come into bloom early in July, and continue without interruption until hard frost. The beautiful flowers in exquisite shades are borne on long stems, and when cut, keep in perfect condition for the best part of a week. They make effective borders or beds, and no garden is complete without Scabiosas, especially where flowers are wanted for cutting.



Salpiglossis—(Painted Tongue.)

**SALPIGLOSSIS.** Finest Mixed, all colors, pkt.....5c

One of the greatest favorites among annuals, partly because of its easy culture, but principally for its beautiful, almost orchid-like flowers, which it produces from early summer until late fall. Seed should be sown early in spring in a hotbed or window and transplanted when weather is settled or directly out of doors after danger of frost.

**SCARLET RUNNER BEANS.** Per lb.....30c; Pkt. 5c

A great favorite not only as an ornamental climber but for the delicious edible beans which succeed the bright scarlet sprays of pea-shaped blossoms.

**SCHIZANTHUS—(Butterfly or Fringe Flower).** Mixed.

Pkt.....5c

The Schizanthus has been called the "poor man's orchid" on account of their easy culture and resemblance in form and variety of coloring to some of the floral aristocrats. May be sown out of doors in spring where they are to remain, or started inside and transplanted when the weather is suitable. A sowing made in spring will give an abundance of bloom through the summer.

**SHAMROCK—True small leaved.** Pkt.....10c

**SHASTA DAISY—(New.)** Pkt.....10c

The most free blooming variety of the Marguerite Daisy family; will bloom in 6 months from seed.

**SNAPDRAGON—See Antirrhinum.**

**STATICE—(Sea Lavender.)** Hybrids, mixed. Pkt.....10c

These useful plants bear everlasting flowers that last a long time after cutting, and are very easy of culture.



Stocks.

- STOCKS—(Ten Weeks.)** Mixed, pkt.....5c  
 These popular plants are generally grown both for the brilliance and profusion of their blossoms and their fragrance. They are quite indispensable; easily cultivated.
- STOCKS—(Large Flowering German, Ten Weeks' Double.)** Pkt.....10c; 3 pkts. 25c; 6 pkts. 50c  
 In separate colors, snow white, violet, white tinted lilac, brilliant rose, dark blue, blood red, dark purple, light blue, canary yellow.
- STOCKS—(Double Mixed.)** Pkt.....10c  
 Of all the above grand colors.
- STOCKS—(Virginia.)** Mixed, pkt.....5c  
 Beautifully fragrant dwarf annuals with bright colored flowers, making the garden gay in early summer. Height 6 inches.
- STRAWFLOWERS—(Everlastings.)** Pkt.....5c  
 These are mostly annuals with straw-like flowers that keep their form and color for years.
- Acolonium—1 foot.** Graceful and pretty, half-hardy annuals pretty in beds or pots.
- Ammobium Alatum—2 feet.** Large-Flowered, with handsome double white flowers; useful either in the garden or for winter bouquets; cut before the buds open.
- Helichrysum—Showy,** easily grown annuals for the border; fine for winter bouquets; cut before the buds expand. Mixed colors.
- Xeranthemum—A hardy annual,** 1 foot high, bearing handsome, double flowers on long stems; colors mostly white, blue and purple; cut when fully developed. One of our best everlastings, and easily grown.
- SUNFLOWER—Pound**.....25c; pkt. 5c  
 The common large-flowering variety with great brown centers and an edge of yellow petals. The seed is used for bird and chicken feed.
- SUNFLOWER—(Helianthus Minniature.)** Oz.....25c; pkt. 5c  
 Chrysanthemum flowered. Hardy annuals, growing from 3 to 6 feet. Of the easiest culture and suitable for a stately row or background, or even for bedding. Large densely double, bright golden flowers. The plant branches and affords fine, long, stout stems for cutting.
- SUNFLOWER—(Californicus.)** Oz.....25c; pkt. 10c  
 The plant of this fine variety is well branched and bushy, and attains a height of about three feet. It is covered with finely formed flowers, which are about three inches across, of golden yellow, having black discs, and borne on long stems, which rise well above the foliage.
- SWEET WILLIAM—(Single Varieties.)** Mixed, pkt.....5c  
 More attractive than the double.
- SWEET WILLIAM—(New Hybrids.)** Mixed, pkt.....10c
- SWEET ALYSSUM—(See Alyssum.)**
- SWEET ROCKET—(Hesperis.)** Mixed, pkt.....10c  
 A hardy perennial, growing 2 to 3 feet high. An old-fashioned, fragrant flower, of the easiest culture, and bearing clusters of white and purple blossoms.
- SWEET PEAS—See pages 57 to 61.**
- THUNBERGIA—(Black-Eyed Susan.)** Pkt.....5c  
 A beautiful tender climber, 3 to 5 feet high, with pale yellow or orange-yellow flowers, having a distinct black center. Tender annual.



Verbena.

- VERBENA—Fine Mixed.)** Pkt.....5c  
 Embraces all colors.
- VERBENA—(Peerless Mixed.)** Pkt.....10c  
 Embraces a wide range of the most beautiful colors, the clusters being of large size.
- Verbena — (White, Pink, Striped, Purple, Scarlet.)** Pkt.....10c  
 Verbena seed should be soaked in luke-warm water before planting and care taken that the soil be very rich. Half hardy perennial trailer.

- WALL FLOWER—(Gold Lack.)** Single, Mixed, pkt.....5c  
 Wallflowers should be better known. Their adaptability for pot culture and out-door bedding and their very sweet odor, should win favor.
- WALLFLOWER—(Early Paris Market.)** Per pkt.....10c  
 This variety, if sown in March, will bloom in July.
- WALLFLOWER—(Blood Red.)** Pkt.....10c  
 This is a much improved and selected stock of the Annual Wallflower brought out some years since, which, although so wonderfully early, was a very poor yellow. We have ever since been carefully selecting this, and each year getting nearer to a good blood red, and at last we have succeeded. If sown in March can be had in bloom in following July.
- WHITLAVIA—Pkt**.....5c  
 An easily grown, hardy annual, bearing small violet-blue, cup-shaped blossoms. Plants one foot high. Sow seed in open ground in spring and thin the young plants.
- WISTARIA—(Chinese Flowering, Tall Blue.)** Pkt.....5c  
 One of our most popular hardy climbers, growing to a height of fifty feet. The flowers are abundantly borne in spring on long drooping racemes of light blue before the leaves appear.
- WILD CUCUMBER—1/4-lb.**.....40c; oz. 15c; pkt. 5c  
 Ornamental climbing cucumber with curious fruit, remarkable for its luxuriance and rapidity of growth.
- WILD FLOWER GARDEN—(Or Mixture of All Kinds of Flower Seeds.)** Pkt.....5c  
 Any one who has planted and cultivated flowers in neatly laid out beds and borders is aware of the labor and constant attention required to produce the desired effect. To those who cannot give this care "The Wild Flower Garden" presents a substitute which, for its unusual and varied effect, has no equal. The seeds we offer for the "Wild Flower Garden" are a mixture of over 150 different varieties.

## ZINNIA

A half hardy annual growing from 1 to 2 feet high. The colors are in great variety and very bright. Probably no flower has such an assortment of shades, tints, and colors, and no bedding plant is more effective for a brilliant show. Sow in boxes early and transplant.

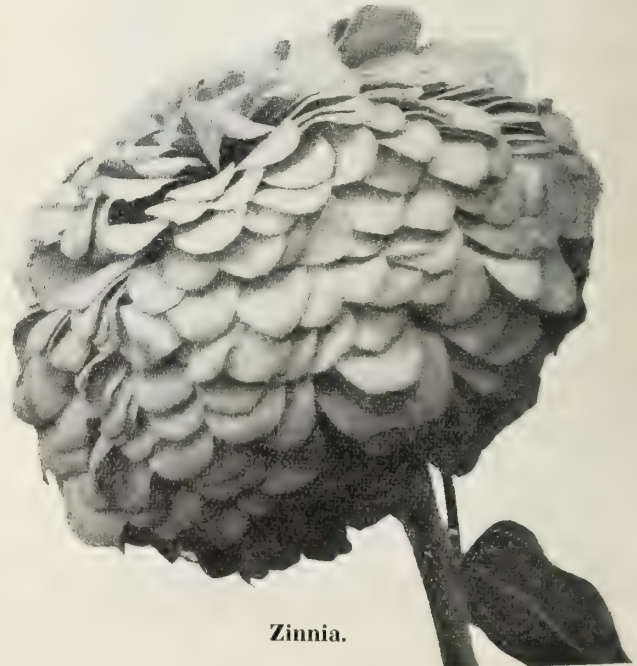

Zinnia.

- ZINNIA—(Curled and Crested.)** Mixed, pkt.....10c  
 A fine mixture of colors. The petals are curled and the flowers large and attractive.
- ZINNIA—(Double Lilliput.)** Mixed, pkt.....5c  
 A dwarf plant, 1 foot high bearing rather small, very double flowers.

# Six Grand New Sweet Peas

Created, Developed and Introduced for the Season of 1912



Spencer Type of Sweet Pea to which the SEVEN NOVELTIES on this page belong.

## Rainbow Pkt. 15 Seeds, 15c

A new Spencer of the best form and size and destined to be in the front rank of all striped and flaked varieties in the Waved class. The color is in stripes, blotches, flakes and splashes of Soft Rose, Crimson and Salmon Rose, on a ground of Ivory White. Distinct from any of the other striped varieties.

## Natoma Pkt. 25 Seeds, 15c

A Giant Spencer of the very best form and bearing almost uniformly four blossoms to the stem.

The shade is a light Buff Pink, opening light and turning a little deeper as the blossom matures as the season advances the entire mass of blossoms have a disposition to show a more decided pink, but the effect is a Buff Pink and very beautiful.

## Gaiety Pkt. 25 Seeds, 15c

One of the best of the Bright Colored Stripes. The color is Bright Rose Crimson striped and splashed in Ivory White. Of the Largest Spencer size and of good form, very bright and striking.

## Pearl Gray Pkt. 12 Seeds, 15c

Of delicate Lavender color, overlaid on a ground of Primrose, giving the flower a Bluish-Gray effect, very light and dainty, making a splendid showing as a cut flower.

## Irish Belle or Dream

Pkt. 12 Seeds, 15c

A superbly beautiful variety that shows quite a new shade in Sweet Peas, a lovely rich Lilac, flushed with Pink which gives a very distinct and soft tone throughout the entire flower, waved in both standard and wings. The flowers are of large size and well placed on long stems.

## Captivation

Pkt. 12 Seeds, 15c

The flowers of this variety are of a beautiful Rosy Wine Red and of the true Spencer type, very robust and free flowering, bearing three to four flowers on a stem.

## Duplex Spencer

Pkt. 15 Seeds, 15c

Amateurs will be delighted with this novel Pea which has many flowers with double or triple standards, many of the stems have four flowers. In color both the standard and wings are a rich Cream-Pink. Beautifully waved and crimped. The vines are of strong vigorous growth which bear very profusely flowers with long stems.

## Sweet Peas Waved or Spencer Type Continued



Another Type of the Grand Spencer Sweet Peas.

### Apple Blossom Spencer .....Per oz. 30c; Pkt. of 100 Seeds, 10c

An immense Spencer with bright rose standard and primrose wings; wavy and fluffy and beautiful.

### Asta Ohn Spencer.....Per oz.; 40c Pkt. of 60 Seeds, 10c

Another Spencer of peculiar value on account of its dainty pinkish lavender tint. A beautiful shade and one of the best of modern Spencers.

### Aurora Spencer .....Per oz. 30c; Pkt. of 100 Seeds, 10c

One of the most attractive. A ground of white, beautifully striped and flaked with salmon and orange pink.

### Beatrice Spencer

Per oz.....30c; Pkt. of 100 Seeds, 10c  
The ground is white, tinted with soft pink, and buff on the standard, while each wing has a blotch of brighter pink near the base. Beautiful and large.

### Captain of the Blues Spencer

Per oz.....30c; Pkt. of 100 Seeds, 10c  
Is larger than most of the Spencers. Standard purple, wings bright blue. A bright, striking variety.

### Countess Spencer

Per oz.....30c; Pkt. of 100 Seeds, 10c  
The giant true flowered type with wavy edges, bright pink.

### Enchantress Spencer

Per oz.....30c; Pkt. of 100 Seeds, 10c  
Also known as "Paradise Spencer."  
A little deeper pink than Countess Spencer, otherwise same.

### Flora Norton Spencer

Per oz.....40c; Pkt. of 60 Seeds, 10c  
Bright blue with tint of purple. Large, open and wavy.

### Florence Morse Spencer

Per oz.....30c; Pkt. of 100 Seeds, 10c  
A sensational Pea of the best form. Blush with pink edge.

### Geo. Herbert

Per oz.....40c; Pkt. of 60 Seeds, 10c  
A large Spencer rose crimson, suffused with magenta and showing veins in wings.

### Helen Lewis

Per oz.....40c; Pkt. of 60 Seeds, 10c  
Very large Orange Pink, with especially bright orange standard.

### John Ingman

Per oz.... 40c; Pkt. of 60 Seeds 10c  
A fine rich rose Crimson, with veins of deeper shade, very bright and of good substance.

### King Edward Spencer

Per oz.....30c; Pkt. of 100 Seeds, 10c  
A gorgeous and brilliant crimson scarlet. An immense flower with large, wavy standard and long drooping wings. The best of the bright reds.

### Lovely Spencer

Per oz.....40c; Pkt. of 60 Seeds, 10c  
A bright pink at the base of the petals, both wings and standard, and shading to blush and almost white at the edges.



## Sweet Peas Waved or Spencer Type Continued

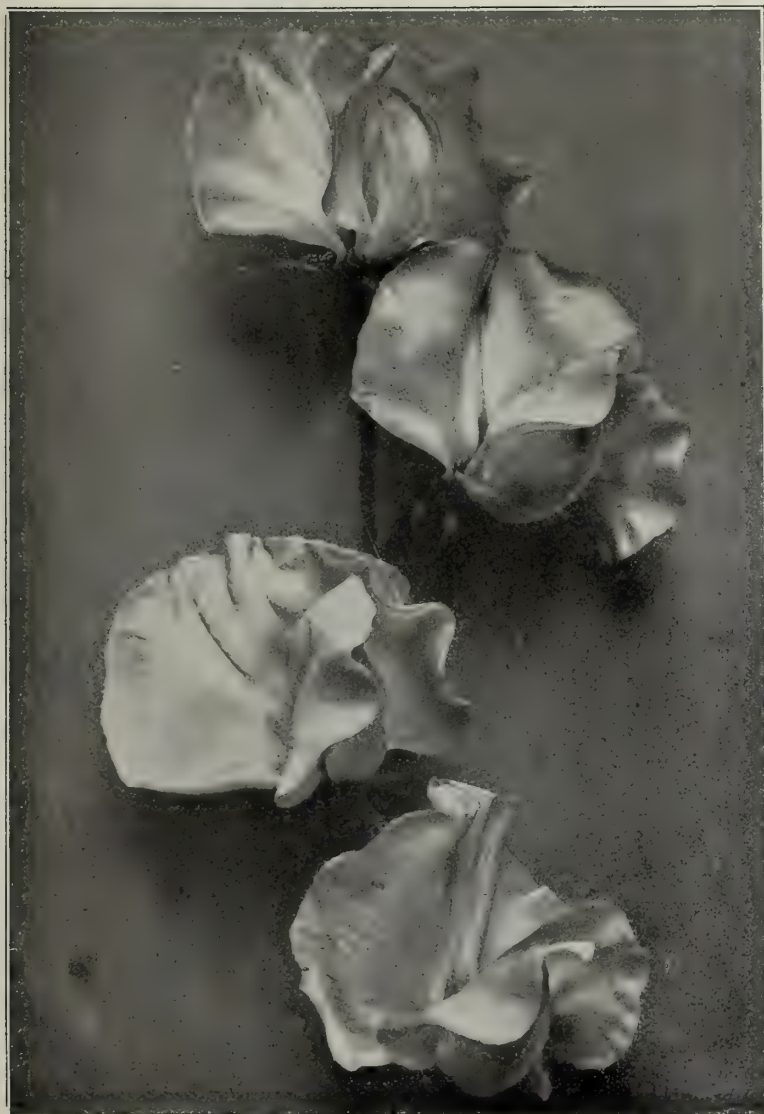

The Popular Mrs. Routzahn Spencer.

### Marie Corelli Spencer

Per oz.....40c; Pkt. of 60 Seeds, 10c  
 Intense glowing, rose crimson, or a bright rose red, similar in color to Prince of Wales.  
 This variety is especially large, with very large drooping wings. Comes four to the stem, and is a very vigorous grower.

### Mrs. Routzahn Spencer

Per oz.....30c; Pkt. of 100 Seeds, 10c  
 A beautiful blending of soft straw color tinted with blush pink and shading to apricot and rose at the edges, with quite a distinct rose margin. A decided beauty.

### Mrs. Sankey Spencer

Per oz.....30c; Pkt. of 100 Seeds, 10c  
 A magnificent pure white with just a tint of pink in the bud. A black seeded white and of fine quality.

### Othello Spencer

Per oz.....40c; Pkt. of 100 Seeds, 10c  
 The celebrated dark variety we offered for the first time last season. Deep maroon self. Extremely large and beautiful.

### Paradise Ivory

Per Pkt. of 60 Seeds.....10c  
 A good Spencer cream with just a suggestion of Pink in the newly opened blossoms.

### Paradise Spencer (See Enchantress Spencer)

### Prince of Wales Spencer

Per oz.....30c; Pkt. of 100 Seeds, 10c  
 A clear rose crimson self color, large shell shaped flower of the finest type.

### Primrose Spencer

Per oz.....40c; Pkt. of 60 Seeds, 10c  
 Almost as large as the White Spencer and a fitting companion to it, a clear distinct primrose color without a trace of pink; the best of its class in existence.

### Queen Victoria Spencer

Per oz.....30c; Pkt. of 60 Seeds, 10c  
 A superb black seeded primrose. Soft, light, delicate and of immense size.

### Ramona Spencer

Per oz.....40c; Pkt. of 60 Seeds, 10c  
 Clear white with delicate lines and flakes of blush pink. Of the finest form and immense size.

### Ruby Spencer

Per oz.....30c; Pkt. of 100 Seeds, 10c  
 One of the newest Spencer varieties. This is a long-sought-for scarlet, of fine form.

### St. George

Per oz.....40c; Pkt. of 60 Seeds, 10c  
 While this variety is not a Spencer it belongs to the latest and up-to-date Sweet Pea novelties, for it is a new shade of brilliant orange pink—a true flame color. The most brilliantly glorious shade in Sweet Peas.

### Sybil Eckford

Per oz.....40c; Pkt. of 60 Seeds, 10c  
 Light Pink, Buff and Cream.

### Tennant Spencer

Per oz.....30c; Pkt. of 100 Seeds, 10c  
 A beautiful purple mauve, self-color, clear and distinct. An unusual but attractive shade.

### White Spencer

Per oz.....30c; Pkt. of 100 Seeds, 10c  
 Unquestionably the finest White Sweet Pea in existence. Beautiful and graceful, with large fluted and wavy petals, long stout stems, bearing uniformly four well poised blossoms of delightful fragrance.  
 Any 12-10c pkts. Spencers for \$1.00. Your selection.

### A Grand Spencer Sweet Pea Mixture

½ oz. 15c; 1 oz. 25c; ¼-lb. 75c; 1 lb. \$2.00  
**S. N. Co.'s Superb**—A mixture of all of the new giant Spencer type of Sweet Peas, with immense wavy petals.

## Sweet Peas (Grandiflora Varieties)

	oz.	¼ lb.	1 lb.
<b>WHITE.</b>			
Early Henderson—Pure white, white seeded.....	\$0.10	\$0.30	\$0.80
S. N. Co.'s Earliest White—Early and excellent.....	.10	.30	.80
Blanche Burpee—A graceful white seeded.....	.10	.30	.80
Dorothy Eckford—White seeded, one of the best.....	.10	.30	.80
Shasta—Large white seeded variety.....	.10	.30	.80
White Wonder—Pure double white.....	.10	.30	.80
Nora Unwin—Very fine and pure white seeded.....	.10	.30	.80
Mont Blanc—Excellent and white seeded.....	.10	.30	.80
<b>LIGHT PINK.</b>			
Prima Donna—Pure pink, self colored.....	.10	.30	.80
Gladys Unwin—Clear light pink.....	.10	.30	.80
Katherine Treacy—Soft pink.....	.10	.30	.80
Mrs. Alf. Watkins—Standard pink shading to buff and blush.....	.20	.40	1.00
<b>PRIMROSE.</b>			
Mrs. Kenyon—Large clear Primrose.....	.10	.30	.80
Mrs. Eckford—White seeded, light and self colored.....	.10	.30	.80
<b>LIGHT PINK AND PRIMROSE.</b>			
Stella Morse—Buff Tinted Pink.....	.10	.30	.80
Sybil Eckford—Salmon and buff.....	.10	.30	.80
Audrey Crier—Pink and buff.....	.20	.40	1.00
<b>PINK AND WHITE.</b>			
Apple Blossom—Pink and white.....	.10	.30	.80
Blanche Ferry—Bright Rose and White.....	.10	.30	.80
<b>LIGHT PINK SHADED WITH DEEPER PINK.</b>			
Lovely—Deep pink.....	.10	.30	.80
Janet Scott—Bright deep pink.....	.10	.30	.80
Mrs. Harcastle Sykes—Blush pink, large.....	.20	.40	1.00
<b>ORANGE PINK OR SALMON SHADES.</b>			
Bolton's Pink—Salmon pink, veined Rose.....	.10	.30	.80
Miss Wilmott—Orange pink.....	.10	.30	.80
Lady Mary Currie—Crimson orange.....	.10	.30	.80
Aurora—Orange rose, striped on white.....	.10	.30	.80
Georgous—Scarlet orange.....	.10	.30	.80
<b>SHADES OF RED.</b>			
King Edward VII—Deep red.....	.10	.30	.80
King Edward VII—Improved deep red, large flowering.....	.20	.50	1.25
Salopian—Pure red.....	.10	.30	.80
Firefly—Bright crimson red.....	.10	.30	.80
Queen Alexander—Bright scarlet red.....	.10	.30	.80
St. George—Scarlet, shaded orange.....	.10	.30	.80
Prince Edward of York—Deep scarlet, very fine.....	.10	.30	.80
<b>MAROON.</b>			
Othello—Very dark maroon.....	.10	.30	.80
Black Knight—Dark maroon, veined black.....	.10	.30	.80
Horace Wright—Maroon and violet.....	.20	.50	1.25
<b>CLEAR CRIMSON.</b>			
Prince of Wales—Rose crimson.....	.10	.30	.80
Her Majesty—Light rose crimson.....	.10	.30	.80
Geo. Herbert—Rose carmine.....	.20	.50	1.25
Jno. Ingman—Rose carmine, veined deeper.....	.20	.50	1.25
Mrs. Dugdale—Rose crimson, very fine.....	.10	.30	.80
<b>LAVENDER.</b>			
Frank Dolby—Pinkish mauve and lavender.....	.20	.50	1.25
Lady G. Hamilton—Light mauve.....	.10	.30	.80
Mrs. Geo. Higginson—Light lavender.....	.10	.30	.80
New Countess or Countess of Radnor.....	.10	.30	.80
<b>LAVENDER AND WHITE PICOTEE EDGE.</b>			
Phenomenal—Shaded, edged lilac.....	.20	.50	1.25
Lottie Eckford—Heavily shaded lavender.....	.10	.30	.80
Maid of Honor—Lightly shaded lavender.....	.10	.30	.80
<b>LIGHT PURPLE.</b>			
Mrs. Walter Wright—Rose Purple.....	.10	.30	.80
Ramola Piazanni—Rosy Purple changing to Lilac.....	.10	.30	.80
<b>BLUE.</b>			
Flora Norton—Bright Sky Blue.....	.10	.30	.80
Capt. of the Blues—Blue shaded Purple.....	.10	.30	.80

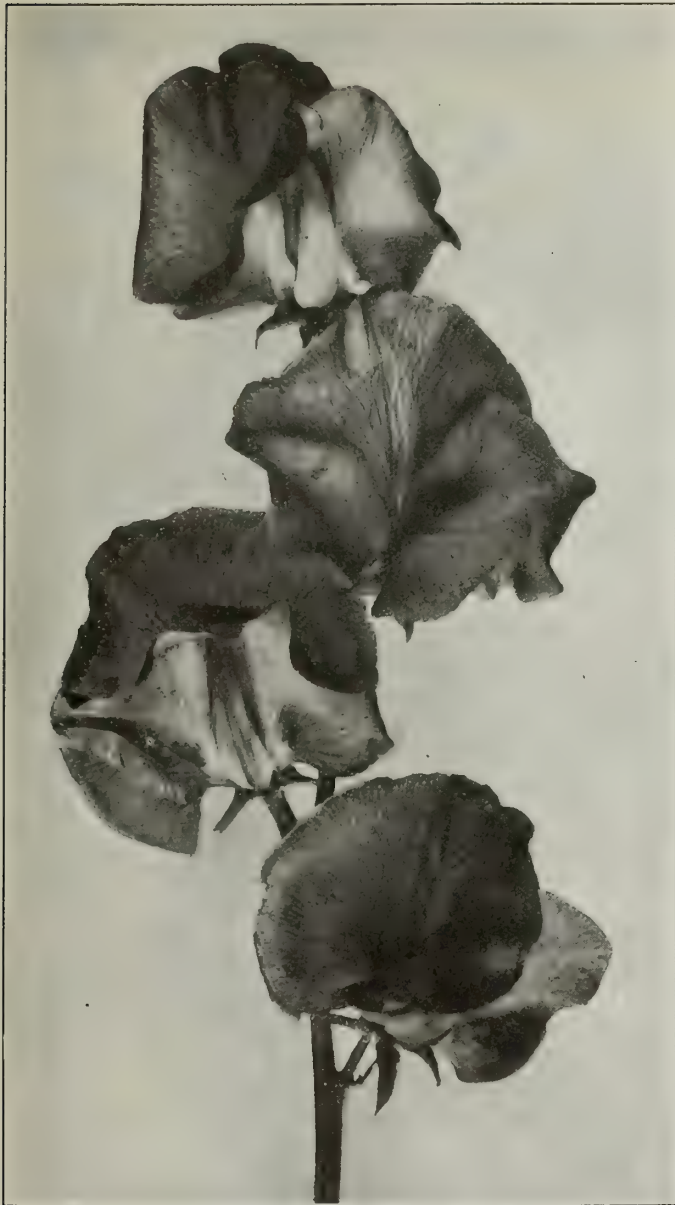

Geo. Herbert Spencer.



Marie Corelli Spencer.



Everlasting Peas.

**Sweet Peas (Grandiflora Varieties)—Cont.**

	<b>BLUE MOTTLED WHITE.</b>		
Helen Pierce—Bright Blue mottled with White.....	oz.	¼ lb.	1 lb.
	.10	.30	.80

	<b>PURPLE.</b>		
Duke of Westminster—Clear Purple.....	.10	.30	.80
Navy Blue—Indigo and Violet.....	.10	.30	.80

**SPECIAL SWEET PEAS (in Mixture)**

Peerless Mixed—The best Grandiflora Mixture, Colors well proportioned .....	.10	.25	.80
Light Colors Mixed—Our best mixed of all light varieties .....	.10	.25	.80
Good Mixed—A good mixture of about fifty varieties.....	.05	.15	.45
Cupid Mixed—Low growing suitable for borders, and driveways .....	.10	.25	.80
Bush Mixed—A medium height variety, very fine.....	.10	.25	.80

	<b>PERENNIAL PEAS (Lathyrus Latifolius.)</b>		
Pink Beauty—White edged and shaded pink.....	Pkt.	oz.	lb.
Crimson—Very striking .....	.10	.35	2.00
White—A fine sort for cutting.....	.10	.35	2.00
Mixed—A useful assortment.....	.10	.35	2.00

# VEGETABLE SEEDS

## *Novelties & Specialties for 1912*

*Under this heading we introduce from year to year both new varieties of our own and of other prominent growers which have proven to be better than older types of the same family or crosses between existing ones to increase size, form, productiveness or earliness, for the benefit of those who till the soil or "go back to the land."*

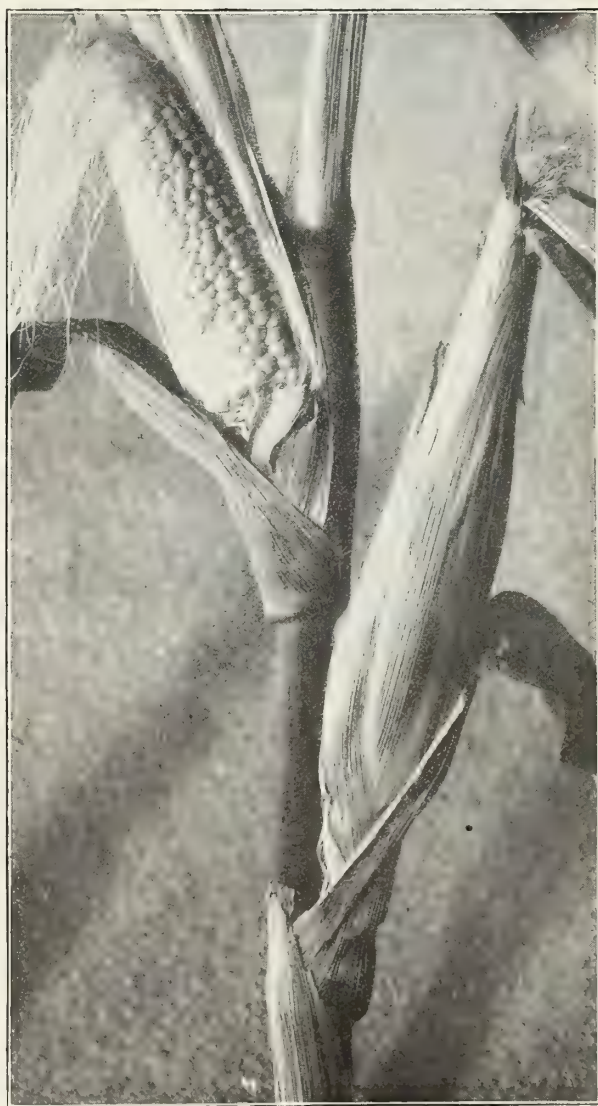

Golden Cream Sweet Corn.

### Golden Cream Sweet Corn

This is a photograph of our celebrated Sweet Corn novelty. It was introduced last season and was widely disseminated throughout all parts of the country, many of the Eastern seedsmen making a special trial of it.

The verdict has been unanimous in its praise. Everywhere it has proved a much better Sweet Corn than we ourselves had anticipated, and in spite of the publicity we gave it last year, we feel that it is worthy of first place among vegetable attractions this season.

*It can be briefly described as a Golden Yellow Country Gentleman.* The kernels are long and pointed and are borne on a very slender cob in irregular rows. In its green state the kernels are light yellow but they cook to a bright golden yellow.

The stalks grow about four to five feet high and bear from two to four ears. The shucks are tinged with brown and the tip of the silk is also slightly brown. The ears vary in size but average about five inches in length.

The flavor is delicious and in sweetness and tenderness resembles both parents, Golden Bantam and Country Gentleman. It is as early as the former, being one of the first of the main crop varieties. We hope everyone of our customers who has a spot in his garden will try it.

½ Pint.....15c; 1 lb. 50c, postpaid or by express or freight, 1 lb. 40c; 10 lbs. \$3.00

*ORDER EARLY, our supply was exhausted early in the season last year.*

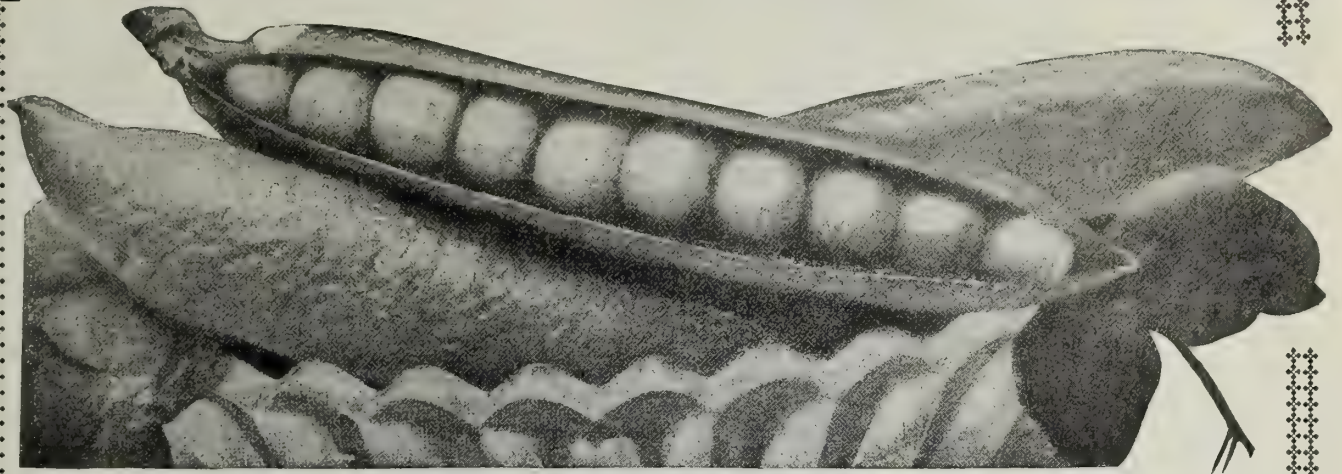

Colossus Pea.

### Colossus Pea (New Sweet Wrinkled, Mammoth Podded Pea)

This splendid pea is of the same large podded type as the Telephone, but the pods are larger and the peas sweeter. The Colossus pea surpasses all other large-podded varieties in another particular, that of productiveness. In other words, a pint of Colossus Pea Pods will yield as many shelled peas as a quart of most other sorts; a bushel as many as two bushels. Quality is always to be preferred to quantity, but a pea which will give better quality and larger quantity is the pea to plant; that pea is the Colossus.

The pea crop is very short this year; therefore the quantity we offer is limited. On this account we urge early orders, and that at least a small quantity of these peas be included with every order, as far as possible.

Per lb. 40c, postpaid, or by express or freight 30c; 10 lb. \$2.85.

### Alderman Peas

One of the very longest podded varieties we have. They are frequently six and seven inches long and pods containing eleven peas are common.

*Alderman* belongs to the late varieties and produces a long vine. It is very much superior to Telephone and the pods are nearly always well filled. Few varieties possess finer flavor; few are more prolific and but few possess such generally superior points of excellence.

One-half pint 15c; lb. 50c, postpaid; or by express or freight, per lb. 40c; 10 lbs. \$3.50.

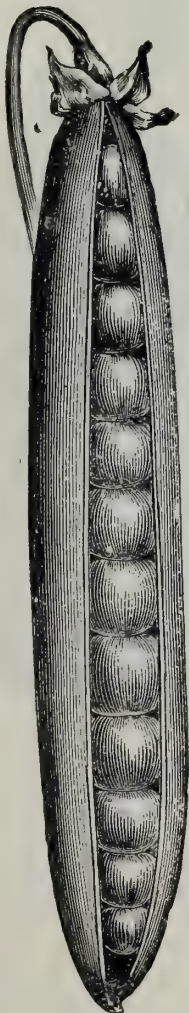
Alderman  
Pea.

*For Special Books on VEGETABLE GROWING, see  
Standard Works by Standard Authors, at end of catalogue.*

# The Vegetable Garden

It is no longer a secret that ideal vegetables for the home table can only be obtained in one's own garden, and are eaten under the best conditions, as to flavor and sweetness, only when put to use at the hour or moment when the growth is perfected. Even small spaces in the home garden can be made worth while. Market-sold vegetables, twenty-four or forty-eight hours old, are poor and expensive, while for the home garden the seed is cheap and the labor both helpful and pleasurable. Our Seeds satisfy the careful gardener.

The prices quoted in this Catalog include free delivery on packets, ounces,  $\frac{1}{4}$  pounds and pounds (except where otherwise stated). They do not include delivery charges on large quantities, nor on quarts, pecks and bushels. By "Freight or Express" always means that transportation charges are paid by the customer.

Deduct 8c pound from post-paid prices here quoted, on Peas, Beans or Corn, if you want them by express.



The Vegetable Garden.



JERUSALEM ARTICHOKE.

**ARTICHOKE ROOTS—(Dry Farmed)**  
1-lb. postpaid, 20c; 10-lbs. 80c;  
100-lbs. \$6.50.

Most valuable food for hogs that can be grown. Every hog raiser should plant them. After one acre is planted their value will be so appreciated that larger areas will be devoted to them. They are not only very healthful, but as a fattening agent are unexcelled. They yield very heavily, 300 to 350 bushels to the acre being realized on good soil. It is not necessary to dig them for if given an opportunity the hogs will help themselves.

Not only are they valuable for hogs, but are an excellent food for cattle, sheep and horses. Fed to

milch cows, they are for the production of milk equal if not superior to bran.

Artichokes need planting but once and little or no culture after the first year. Cut as potatoes, only smaller; plant in rows three and one-half feet apart. Plow deep, plant shallow, say two inches. The second year, break up the ground as for corn; they will come up thickly all over the surface. Run through each way with a cultivator when a few inches high.

Those wishing to purchase should place orders very early, to be shipped as soon as favorable weather arrives. By freight or express at purchaser's expense.

**ASPARAGUS**

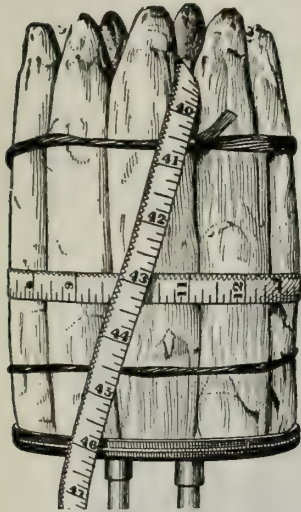

Asparagus.

One of the earliest spring vegetables. It requires a deep, rich, mellow soil. Sow early in the spring in drills 2 inches deep and 12 inches apart if to be cultivated by hand. One ounce of seed will plant 60 feet of drill and will make about 500 plants. When the plants are one or two years old (one is best, as a better crown will form) transplant to rows 5 feet apart and 18 inches apart in the row. Cover the soil 4 to 5 inches deep with well rotted manure and disc well then plow as deep as possible and fine with harrow. Turn furrows 5 feet apart, about 6 inches deep. Place plants in these about 18 inches apart, with the roots well spread out. Turn a

light furrow back over them and level with the harrow by cross harrowing.

**ASPARAGUS—(Conover's Colossal.)** Pkt 5c; oz. 10c; lb. 75c  
The favorite in our western market, having a pink tinge, and very fine flavor, of vigorous growth, none better.

**ASPARAGUS—(Palmetto.)** Oz. 10c; lb. 75c  
The plants are strong and vigorous in growth, producing large, thick, dark-green shoots, with a distinctly pointed head or tip, as contrasted with the rounded head of the other large-stalked varieties.

**ASPARAGUS PLANTS—**(See under Vegetable Plants and Roots.)

**BEANS**

(2 lbs. to 100 ft. in drills, or 150 hills; 120 lbs. to the acre, in drills.)

A succession of sowing can be made from the first week in May until July. Plant in drills about 2 inches deep, and from 18 inches to 2 feet apart, according to the richness of the soil; the poorer the soil the closer they can be planted. The seed should be dropped about 2 inches apart.



Beans—(Refugee Wax.)

**BEANS—(Improved Golden Wax.)** ½ pint carton 10c, 1 lb. postpaid, 25c; 10 lbs. \$1.65  
Probably the best known of all Wax Beans; it is the ideal Wax Bean. Very prolific. Thick fleshed and stringless.

**BEANS—(Improved Black Wax.)** ½ pint carton, 10c; lb. 30c, postpaid; 10 lbs. \$1.65  
An old favorite which is universally popular. Round, full, fleshy pods of excellent flavor. The earliest wax beans.

**BEANS.**

(Dwarf Wax Sorts.)

**BEANS—(Refugee Wax)**  
½ pint carton.....10c  
1 lb. postpaid.....30c  
10 lbs. ....\$1.65  
Very productive, second early with vines strong and bushy. Beans round, slender, light golden yellow pods, 5 inches long, mealy, brittle and stringless; will withstand a frost better than other Wax varieties.



Bean—(Golden Wax.)

**BEANS—(Wardwell Kidney Wax)** ½ pint carton, 10c; 1 lb. 25c postpaid; 10 lbs. \$1.65.

For market the best wax bean to grow early is Wardwell's Kidney Wax. It is the most prolific, very tender and entirely stringless also a good shipper. The pods are nearly straight so that they pack nicely and always look well.

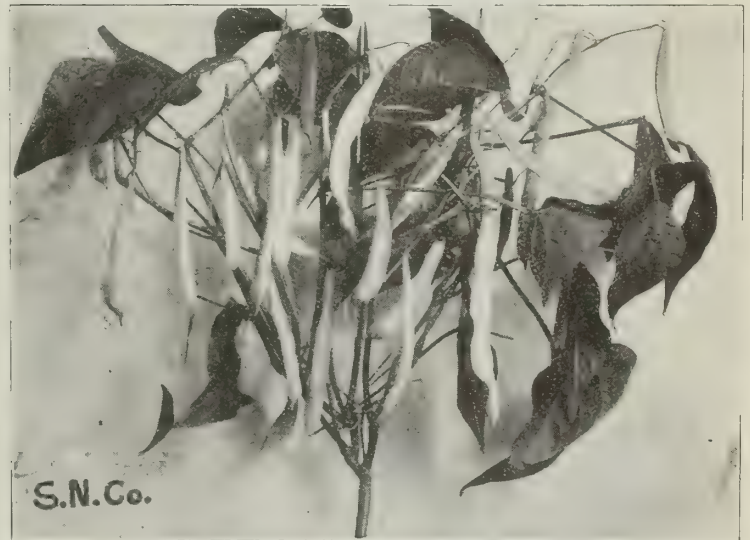

Beans—(Wardwell's Kidney Wax.)

**BEANS—(Davis' White Wax.)** ½ pint carton.....10c  
1 lb. 30c, postpaid; 10 lbs. ....\$1.65  
Is a very productive sort. Pods long, straight and thick. Beans white, kidney shaped.

**BEANS—(Dwarf or Bush)**

**BEANS—(Peerless Bush Lima.)** Per lb. 30c, postpaid; 10 lbs. ....\$2.25  
Fine flavor, full, sweet and succulent, becoming very popular; is also an excellent dry bean; earliest of all

**BEANS—(Dwarf Lima.)** Per lb. 30c; postpaid; 10 lbs. \$2.25  
Large white; is the earliest Lima Bean in cultivation; a great favorite for the family garden

**BEANS—(Broad Windsor.)** ½ lb. ....15c; lb. 30c, postpaid  
This class is very hardy, and should be planted as soon as the soil is in good state in the spring. Plant four inches apart and 2 inches deep, in drills three feet apart. To insure well filled pods, pinch off the tops as soon as pods begin to set.

**BEANS—(Dwarf or Snap Green Podded)**

**BEANS—(Peerless Long Yellow Six Weeks.)** ½ pint cartons, 10c; lb. 30c, postpaid; 10 lbs. ....\$1.65  
Early, full, flat, green pod, an old favorite, improved.

**BEANS—(Extra Early Refugee.)** Per lb. 30c, postpaid; 10 lbs. ....\$1.60  
Is very productive, quality unexcelled, free from string; pods tender and fleshy.

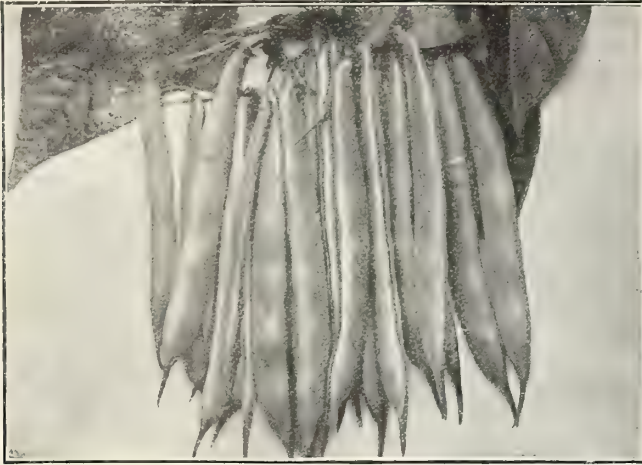

Bean—Stringless Green Pod.)

**BEANS—(Stringless Green Pod.)** ¼ pint cartons, 10c; lb. postpaid, 30c; 10 lbs. \$1.65

A most valuable addition to our green podded sorts. The vine is vigorous, spreading and very productive. The pods are larger and a little coarser in texture than those of the Red Valentine, but are quite as fleshy, of equally high quality and remain crisp and tender longer. Highly recommended.

**BEANS—(Peerless Mohawk.)** Per lb. 30c, postpaid; 10 lbs. \$1.60

Early, stands cold better than other bush varieties; largely grown for market.

**BEANS—(Longfellow.)** ½ pint cartons, 10c; Pound, postpaid, 30c; 10 lbs. \$1.60

An extra early snap-short, long green podded variety, always tender and delicious, ready for use 4 or 5 days earlier than other green podded beans.

**BEANS—(Peerless Ex Early Red Valentine.)** ½ pint cartons, 10c; lb. postpaid, 30c; 10 lbs. \$1.60

Long full, flat green pods, 10 days earlier than the old Valentine.

**BEANS—(Pole or Running)**



Beans—(Scarlet Runner.)

**BEANS—(Peerless Scarlet Runner.)** Per lb. 30c, postpaid; 10 lbs. \$2.50

An English bean of great merit; very tender and sweet; also grown as ornamental flowering vine for trellises.

**BEANS—(Lazy Wife's Pole Bean or Creaseback.)** Per lb. 30c postpaid; 10 lbs. \$2.00  
 Immensely popular, pods medium dark green color, from 4½ to 6 inches long; very fleshy and stringless; when ripe are excellent shell beans.

**BEANS—(Horticultural Pole.)** Per lb. 30c, postpaid; 10 lbs. \$2.20

An old variety, but still one of the best for home garden. Pods are green, streaked with crimson, becoming more pronounced as they mature. Used as a snap or shell bean. Very vigorous growth and of delicious flavor.



Beans (Kentucky Wonder.)

**BEANS—(Peerless Kentucky Wonder.)** Per lb. 30c, postpaid; 10 lbs. \$2.00

An enormously productive variety; entirely stringless, large, tender pods, best pole bean for market gardeners.

**FIELD BEANS**

**IMPROVED WHITE NAVY BEAN—**Per lb. 20c, postpaid; 10 lbs. \$1.10; (100 lbs. ask for price.)

The result of years of careful growing and selecting. Far superior in both quality and productiveness to the common sorts. The vine is of medium size, erect, bearing a profusion of long pods well up from the ground. The dry beans are small, round, pure white, and of fine appearance. For this reason they are the most profitable for the farmer to grow, as they will always bring an extra price. Try a few of our Improved White Navy Beans and get acquainted with the best bean that grows.



**BOSTON YELLOW EYE**—Lb., 20c postpaid; 10 lbs., \$1.10  
 Almost every one who has lived in New England knows the Boston Yellow Eye Bean. While much larger quantities of white beans of the Navy type are used than of all other varieties combined, those who know about the Boston Yellow Eye prefer them to any other bean for cooking, as they possess a richness and flavor known to no other variety. As a shell bean they have no superior, and for cooking in a dry state, no equal. Any surplus one may grow above requirements may be easily sold at from \$1 to \$2 a bushel above the price of any white beans, when their superior quality is known. We strongly recommend the planting of the Boston Yellow Eye. Once used, they are always wanted.

**BEANS—(In 5c Lithographed Packages.)**

Early Black Wax, Early Long Yellow 6 Weeks, Early Golden Wax, Early Red Valentine, Bush Lima, Wardwell's Wax, Stringless Green, Large Lima, Mohawk, Refugee Green.

**BROCCOLI.**

(One ounce will sow a bed of 40 square feet, and produce about 3,000 plants.)

Sow the first week in May, in drills 3 or 4 inches apart, covering seeds lightly. When the leaves are about three inches broad, transplant to prepared beds 2 feet apart each way. Much resembles Cauliflower; cultivation the same.

**BROCCOLI—(White Cape.)** Pkt. 5c; oz. 50c; ¼ lb. \$1.50  
 Creamy white color; heads medium size close and compact.

**BROCCOLI—(Purple Cape.)** Pkt. 5c; oz. 50c; ¼ lb. \$1.50  
 Same as above excepting color.

**TABLE BEETS**



Beet Crimson Globe.

**BEET—(Crimson Globe.)** Per oz. 10c; ¼ lb. 35c; lb. \$1.20

This is the ideal beet for market gardeners and the home garden. It is very symmetrical with small tap root and but few fibrous roots; color outside is deep blood-red; inside layers of blood-red and light-red alternately. When cooked are a beautiful dark red throughout, fine grained and unsurpassed in quality. It continues to grow until late in the fall, attaining a large size and making a good selling and eating beet for winter. One sowing only is necessary to produce early beets for market and main crop for winter use.

**BEET—(Extra Early Dark Red Montana Strain.)** Per oz. 10c ¼ lb. 35c; lb. \$1.20  
 For richness of color and exquisite flavor this new strain cannot be equaled. Early, rich and sweet.

**BEET — (Eclipse.)**  
 Oz. 10c; ¼ lb. 30c; lb. \$1.00  
 Best variety for main crop; good keeper, clear blood red sweet and tender.

**BEET — (Edmunds Early Blood Turnip)**  
 Per oz. 10c; ¼ lb. 30c; lb. \$1.00  
 Roots of good form, turnip shaped and flesh deep red, as name indicates. This is a standard variety and one of the best.

**BEET—(Detroit Dark Red Turnip.)** Oz. 10c; ¼ lb. 30c; 1 lb. \$1.00  
 One of the best early beets either for table or market; small top, early maturing, splendid shape and color, very crisp, tender and sweet.

**BEET — (Dark Red Egyptian.)** ½ pint carton, 15c; oz. 10c; ¼ lb. 30c; lb. \$1.00  
 Has more good qualities than any other beet, extra early, sweet, small-leaved; color dark crimson.

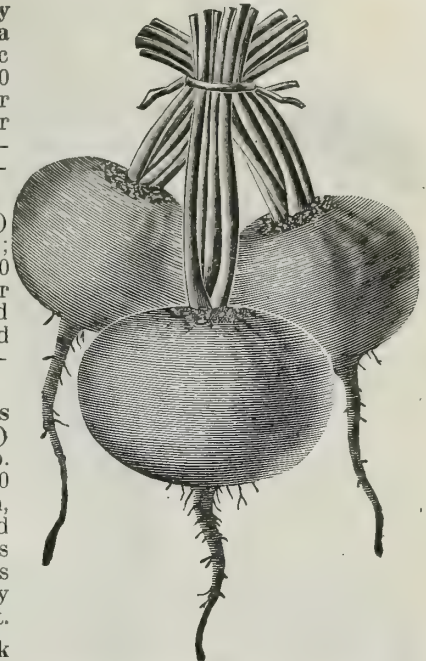

Beet—(Extra Early Dark Red.)

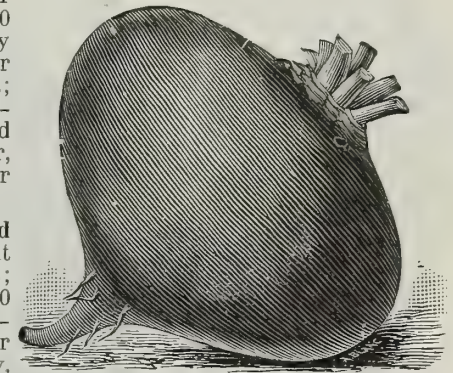

Beet—(Dark Red Egyptian.)

**BEETS—(In 5c Lithographed Packages.)**

Extra Early Egyptian. Early Eclipse.  
 Early Blood Turnip.  
 Long Red Mangold. Wanzleben Sugar.

**HOW TO PLANT.**—The soil should be rich and deeply plowed, say 8 to 10 inches. Sow in rows from 14 to 20 inches apart and about 1 to 1½ inches deep. About 6 pound of seed to the acre for garden or stock feed and for sugar about 20 pounds of seed to the acre. As soon as the plants have the fifth or sixth leaf, thin to one plant each 8 inches. If under irrigation, water as soon as thinned. Cultivate often and do not water again until absolutely necessary, as the soil will dry from the surface down and the tap roots will follow. Careful tests have proven that one cultivation a week will give the best results. Keep clean and remember that cultivation is the next thing necessary after the best seed and the two are necessary for success.

Tacoma, Feb. 8th.

State Nursery:

Dear Sirs:—Will you kindly send me a Catalogue of yours containing lists of all kinds of seeds and prices. The people here have gone wild over the Sweet Peas I had last year. I sent to you for seed and intend to do so this year. Have lost the Catalogue you so kindly sent us.

Your old friend,

MRS. A. E. WILCOX, Tacoma.

**SUGAR BEETS**



**SUGAR BEET—(Wanzleben.)** Per lb., postpaid, 40c; 10 lbs. \$3.00

Best of all sugar beets; has rather long slender root, very rich in sugar; will yield under average conditions 16 tons to the acre. All stock men know that sugar makes fat, and will realize its value as a stock food.

(Wanzleben Sugar.)

**SUGAR BEET—(Vilmorin's Improved.)** Per lb. postpaid, 40c; 10 lbs \$3.00.

This French variety is very popular with sugar beet growers; contains a larger percentage of sugar and requires less water than others.

**BEET—(Giant Feeding Sugar.)** Per lb., postpaid, lb. 45c; 10 lbs. \$3.25

The most valuable of all for stock feeding, very heavy yielder, the favorite with stock feeders, easily pulled, growing half out of the ground.

**MANGOLD WURZELS**

**MANGOLD—(Mammoth Long Red.)** (See cut.) ½ pint carton, 40c; lb., postpaid, 40c; 10 lbs. \$3.00.

Immense yielder; very large, skin dark red; splendid for winter feeding.

**MANGOLD—(Golden Tankard.)** Per lb. postpaid, 40c; 10 lbs., \$3.00

The dairyman's mangold; fine grained, yellow flesh, rich in milk producing qualities.

Mangold Wurzel, Long Red.

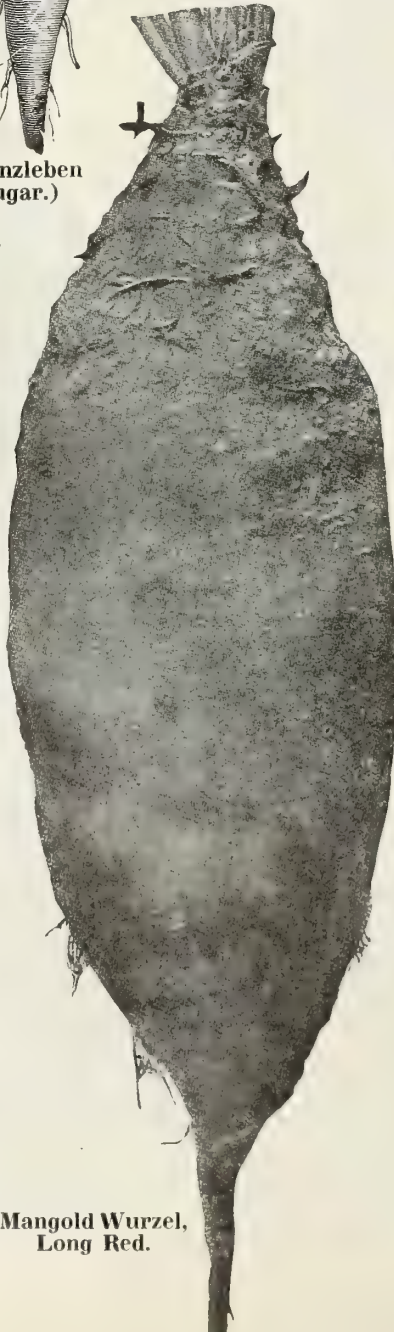

**Sugar Beet—(Imperial Sugar.)** per lb. 40c; 10 lbs. \$3.00

An improved lane beet, very large and a heavy yielder will grow 15 to 20 tons to the acre; an invaluable variety for the stock feeder, being rich in sugar.

**MANGOLD—(Yellow Globe.)** Per lb., postpaid, 40c; 10 lbs. \$2.75. Write for prices on Mangolds and Sugar Beets in larger quantities.

An especially good variety to grow if one has a limited supply of water; a great favorite for dairymen, making a wonderful increase in milk; easy to pull and harvest; tops are small.

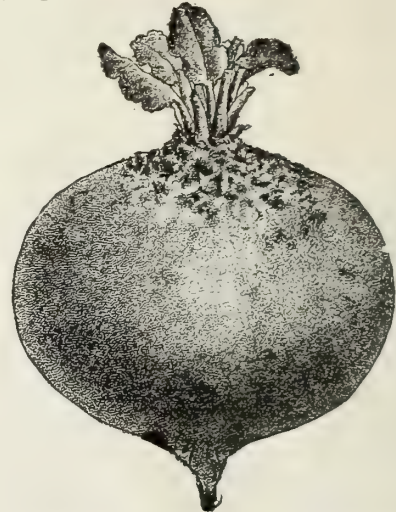

Mangold Wurzel—(Yellow Globe.)

**SWISS CHARD, or Sea Kale Beet—Pkt. 5c; oz. 10c; ¼ lb. 25c; lb. 85c**

Although little known in America, this vegetable is worthy of a place in every garden. The leaf and the leaf stem are the parts used and they are much superior to those of other beets to use as greens. Later in the season the broad, flat, beautiful, wax-like leaf stems are cooked as a salad or pickled.



Swiss Chard.

**BRUSSELS SPROUTS.**

(Species of Cabbage; cultivation the same. One ounce will grow a bed of 40 square feet, and produce about 3,000 plants.) This is a delicious vegetable superior to either Broccoli or Spinach. The small, cabbage-like heads which grow upon the stem are much improved by a modern frost. Sow in hotbeds in March or April, and in the open ground in May; cultivate same as Broccoli.

**BRUSSELS SPROUTS — (S. N. Co.'s Peerless.)** Pkt. 5c; oz. 40c; ¼ lb. \$1.00

An improved variety growing about 18 inches high; produces sprouts in abundance. Cut out head of plant when sprouts have formed.



Brussels Sprouts.

Farmington, Mont., Feb. 8, 1911.

Montana Nursery Co., Helena, Montana:  
Gentlemen:—I send this word to inform you that I like your seeds the best, and I wish you would send me your Catalogue for 1912, so I can make my order for this Spring. I remain yours truly.

PETER EYRAND.

**CABBAGE**

(One ounce will produce 1,500 plants; half pound will produce plants for one acre.)

The soil should be deep and rich. For early crop, grow plants in hot beds, transplanting to cold frames and then as early as possible after danger of freezing to the open ground. Cultivate often and keep well watered if under irrigation. For late crops sow seed in open ground and transplant, or some succeed finely by sowing seeds in hills where wanted and thinning to one. This avoids the necessity of waiting for a damp time to transplant.

**CABBAGE—(Enkhuizen's Glory.)** Pkt. of about 500 seeds, 15c; oz. 90c  
The earliest and largest white Cabbage—very attractive for market purposes. Solid, with large ball-shaped heads, thin-ribbed and hard and has but few outside leaves.

**CABBAGE—(Charleston Wakefield.)** Pkt. 10c; oz. 30c; ¼ lb. 75c; 1 lb. \$2.50  
Somewhat similar to the Jersey Wakefield but a little later and larger.

**CABBAGE—(Peerless Wakefield.)** Pkt. 5c; oz. 25c; ¼ lb. 75c; lb. \$2.50  
The best of all Wakefield; superior strain; earliest, large and sound.

**CABBAGE—(Extra Early Express.)** Pkt. 5c; oz. 30c; ¼ lb. 70c; lb. \$2.00  
This is the earliest heading cabbage known, coming in about ten days ahead of all others. Medium size, excellent flavor.



Cabbage—(Succession Drumhead.)



Cabbage—(Large Flat Dutch.)



Cabbage—(Extra Early Express.)



Cabbage—(Early Winnigstadt.)

**CABBAGE — (Early Winnigstadt.)** Pkt. 5c; oz. 20c; ¼ lb. 70c; lb \$2.00

Will grow a hard head under circumstances where most sorts would fail; heads regular, conical, keeps well both summer and winter. Our best gardeners say if they could only grow one sort the Winnigstadt would be their choice

**CABBAGE—(Succession Drumhead.)** ½ oz. 15c; ¼ lb. 75c; lb. \$2.50

Large uniform heads of fine grained, light green color; an excellent cabbage for main crop; this strain is so finely bred and true to type that every head seems alike; a perfect cabbage in every respect.

**CABBAGE—(Early Summer.)** Pkt. 5c; oz. 20c; ¼ lb. 60c; lb. \$2.00

For those who like a round flat, early cabbage, this variety will be sure to please; will stand longer without cracking than most early sorts.

**CABBAGE—(Surehead.)** Pkt. 5c; oz. 25c; ¼ lb. 65c; lb. \$2.25

For main crop is unexcelled; large flattish round heads fine and solid; always "heads."

**CABBAGE—(Houser.)** Pkt. 10c; oz. 30c; ¼ lb. \$1.00

A distinct variety of winter cabbage. For a solid, shapely, heavy, sweet cabbage, it cannot be beaten, and by reason of its compact growth and freedom from loose leaves, fully 500 to 600 more plants can be grown to the acre, making it a profitable variety.

**CABBAGE—(Large Flat Dutch.)** Pkt. 5c; oz. 25c; ¼ lb. 75c; lb. \$2.50

Selected and improved, superior to all other flat Dutch in size, sweetness and keeping qualities.

**CABBAGE—(Red Dutch.)** Pkt. 5c; oz. 25c; ¼ lb. 75c; lb. \$2.25  
Used principally for pickling; solid heads, good color.

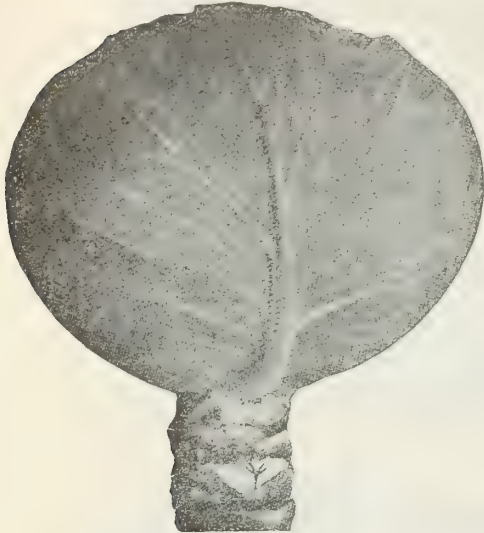

Cabbage—(S. N. Co.'s Peerless Holland.)

**CABBAGE — (S. N. Co.'s Peerless Holland.)** Pkt. 5c; oz. 30c; ¼ lb. 80c; lb. \$3.00

Most remarkable cabbage yet produced. Medium sized heads, very heavy, fine grain, small stem and the best keeper known; always commands the best price; those who know this cabbage will have no other for a long keeper. Sow early for best results.



Savoy Cabbage.

**CABBAGE—(Peerless Drumhead Savoy.)** Pkt. 5c; oz. 30c; ¼ lb. 85c; lb. \$3.00  
When better known will be more generally grown; delicious after slightly frosted.

**CABBAGE—In 5c Lithographed Packages.**

Early Jersey Wakefield, Extra Early Express, Sure-head (main crop), Holland (winter), Drumhead, Savoy, Red Dutch, Winningstadt, Large Flat Dutch.

Bozeman, Mont., Nov. 22, 1911.

This is to certify that Mary Doone, 105 S. Central Ave., was awarded 1st prize of \$5.00 for cut sweet peas in the competition for prizes offered by the Sweet Pea Carnival on behalf of State Nursery.

W. W. LIVINGSTON,  
Chairman Sweet Pea Carnival.

Bozeman, Mont., Nov. 22, 1911.

This is to certify that Mrs. Fannie Norton, Bozeman, Mont., was awarded 2nd prize of \$3.00 for cut sweet peas in the competition for prizes offered by the Sweet Pea Carnival on behalf of State Nursery.

W. W. LIVINGSTON,  
Chairman Sweet Pea Carnival.

**CAULIFLOWER**

(One ounce for 5000 plants.)

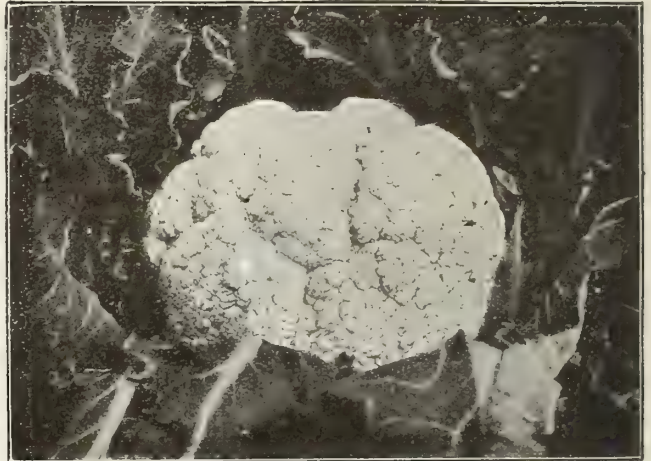

Cauliflower—"Snowball."

For Spring crop, plant the seed in protected beds early in February, and the plants will be ready to transplant probably early in April. The young plants should be thinned, since they become very spindly if allowed to grow too thick in seed bed.

**CAULIFLOWER—(S. N. Co.'s Peerless Snowball.)** Pkt. of about 350 seeds, 25c; ¼ oz. 80c; oz. \$2.25; ¼ lb. \$8.00  
Is the best all-round Cauliflower on the market—early or late—for the family or the market garden. It heads where others fail. Its close and compact growing habit permits one-third more to be planted on the same quantity of ground than can be done with other varieties.

**CAULIFLOWER—(Early Erfurt.)** Pkt. of 350 seeds 15c; ¼ oz. 60c; 1 oz. \$2.00; ¼ lb. \$7.00  
An extra early variety; scarcely a plant fails to produce a good head.



Cauliflower—(Early Model.)

**CAULIFLOWER—(Early Model.)** Pkt. of 350 seeds, 15c; ¼ oz. 80c; oz. \$2.25; ¼ lb. \$8.00  
Next in merit to our Peerless Snowball. Early, compact, sure heading, pure white.

**CAULIFLOWER—(Giant Danish.)** Pkt. of 350 seeds, 10c; oz. \$1.00  
Is more resistant to unfavorable seasons than other sorts, particularly to dry weather.

## CARROTS

(One ounce to 100 feet drill; 4 pounds to an acre.)

Good, sandy loam is best adapted for carrots of all varieties. The shorter varieties, however, can be sown in heavier lands with good results.

**CARROT—(French Forcing.)** Pkt. 5c; oz. 20c; ¼ lb. 70c; lb. \$1.75

A very popular variety for forcing. The root is globe-shaped, with distinct tap root. Color bright orange-scarlet.

**CARROT—(Peerless Shorthorn.)** Pkt. 5c; oz. 10c; ¼ lb. 40c; lb. \$1.25

Earliest and best table variety, short top, sweet and tender.



Carrot—(Guerande.)

**CARROT—(Guerande.)** Pkt. 5c; oz. 10c; ¼ lb. 40c; lb. \$1.25

The finest carrot for table use, being free from hard core; very like the Oxheart, but more highly colored, both skin and flesh; roots attain a diameter of 4 inches at the top, tapering to 2 inches in a stump root.

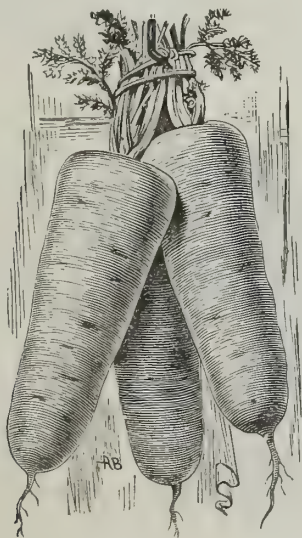

(Half Long Stump Rooted.)

**CARROT—(Danvers Half Long.)** Pkt. 5c; oz. 10c; ½ pint carton, 25c; ¼ lb. 40c; lb. \$1.25

An old favorite of superior quality; deep orange color, smooth and handsome.

**CARROT—(Half Long Scarlet Stump-Rooted.)** Pkt. 5c; oz. 10c; ¼ lb. 40c; lb. \$1.25

A variety about as large as Danver's, but not so thick. It is of uniform thickness from shoulder to root and very stump-rooted.



Carrot—(S. N. Co.'s Oxheart.)

**CARROT—(Peerless Oxheart.)** Pkt. 5c; oz. 10c; ½ pint carton, 25c; ¼ lb. 40c; lb. \$1.25

Medium, early, bright orange color, fine grained and sweet; one of the best table varieties. Can be pulled by hand; well suited to heavy soils, but will thrive equally well in other situations.

**CARROT—(Improved Long Orange.)** Pkt. 5c; oz. 10c; ¼ lb. 30c; lb. \$1.00

Excellent variety for garden or field culture. Good quality for dairy cows; attains large size.



Carrot—(Peerless Shorthorn.)

**CARROT—(Peerless Monster White.)** Oz. 10c; ¼ lb. 30c; lb. \$1.00

A stock variety; Crisp, solid, sweet, abundant yielder; does not easily break.

**CARROT—(Mastadon.)** Oz. 10c; ¼ lb. 35c; lb. \$1.25

A vast improvement on the White and Yellow Belgian sort. The roots are short and very heavy at the shoulder, and frequently measures 15 to 20 inches, yielding from 20 to 25 tons to the acre.

**CARROT—(Yellow Belgian.)** Oz. 10c; ¼ lb. 30c; lb. \$1.00

Grown extensively for stock feeding. Very heavy cropper.

**CARROTS—In 5c Lithographed Packages.**

Danvers, Half Long, Improved Long Orange, Early Scarlet Horn, Oxheart, Guerande.

Great Falls, Mont., Sept. 20, 1911.

"Be sure and send the big, strong, vigorous plants like you sent to Mr. B.—. All my roses did splendidly this year and I am more of a rose 'fiend' than ever."

O. S. WARDEN.

## CELERY

(One ounce will produce 7,000 plants.)

Sow seeds in a hot bed or cold frame. As soon as the plants are about 3 inches high, transplant to a nicely prepared bed in the border, setting them 4 or 5 inches apart. When some 8 inches high, and fine stock plants, set them in the trenches. Earth up a little during the summer, keeping the leaf stalks close together, so that the soil cannot get between them. Finish earthing up in Autumn, and never hoe or earth up in moist weather.

Keep the seed bed moist to insure quick germination and vigorous growth.



**CELERY—("Paris Golden Self-Blanching.")** Pkt. 10c; oz. 80c  
A remarkably early sort, entirely self-blanching, with beautiful large golden yellow heart, crisp, solid and nutty.

**CELERY—(Dwarf Golden Self-Blanching.)** Per pkt, 5c; oz. 50c; ¼ lb. \$1.50  
Our strain of this variety is unexcelled and absolutely reliable; this sort is without doubt the finest early celery in cultivation. It is perfectly solid, of a fine nutty flavor; attains a good size and when blanched is of a handsome golden yellow.



Celery—(Paris Golden.) Celery—(Evans' Triumph.)



Celery—(White Plume.)

**CELERY—(White Plume.)** Pkt. 5c; oz. 40c; ¼ lb., \$1.00  
lb. \$2.75

Handsome, crisp, self-blanching, easily cultivated; the most popular with Montana growers; keeps well up to January.

**CELERY—(Evan's Triumph.)** Oz. 40c; ¼ lb. \$1.00

A good green, winter variety, very popular in the North. Forms a large bunch, blanches well, and is very hardy.

**CELERY—(Montana Perfection.)** Per pkt., 5c; oz. 40c; ¼ lb. \$1.00



Celeriace

Finest and largest winter variety; the best keeper known; solid, crisp, tender, and of an exceedingly fine flavor; more largely grown here than all other varieties put together.

**CELERIACE** — Pkt. 5c; oz. 25c

Turnip rooted celery. Excellent for soups; will keep all winter; roots large smooth, good flavor.

Hall, Mont., July 5.

"The celery plants came through in good shape and were fine."  
S. M. C. HUGHES.

Farmington, Mont., January 11.

"Please send us a catalogue of your vegetables seeds, etc. We have had an order of you before and were very much pleased with the seeds."  
M. ZIMBELMAN.

**CORN (Sweet)**



Sweet Corn—(S. N. Co.'s Peep o' Day.)

**CORN — (Sweet.)**  
(One pound for 100 hills; 15 lbs. for 1 acre.)

Corn thrives best in warm, rich soil. The smaller varieties may be planted in drills two and a half feet apart and ten inches apart in the rows. The larger kinds may be planted in hills three and a half feet apart each way, allowing three or four stalks to remain in a hill. Success can be secured by thorough cultivation.

**SWEET CORN—(Golden Cream.)**  
½ pint carton, 15c; lb., postpaid, 50c; by exp. or freight, lb. 40c; 10 lbs.....\$3.00  
Fully described and illustrated on page 62.

**SWEET CORN—(S. N. Co.'s Peep o' Day.)** ½ pint 10c; by mail, lb. 30c; 10 lbs. \$1.80  
Ten days earlier than any other sweet corn. Peep o' Day corn, in addition to its sensational earliness, is entirely distinct in appearance and habit of growth.

The stalk grows from 3 to 4 feet in height. The ears average about 5 inches in length and are of perfect form, well filled out to the tip. When cooked, the corn is exceedingly sweet and tender.

**SWEET CORN—(Early Golden Bantam.)** Oz. 10c; lb. by mail 30c; 10 lbs.....\$1.60  
A new variety of sweet corn which many people consider the richest and sweetest of all corns. Some of our customers are now planting this corn at regular intervals during the season, so that they may have it for table use continually, and prefer it to all other sorts. It is a medium early variety and yields very heavily. Our seed is raised from the originator's stock and has been selected specially for table quality.

**SWEET CORN—(Early Minnesota.)** 1 lb. postpaid, 25c; 10 lbs. ....\$1.30  
A very fine second early strain with large ears, filled with 12 or more rows of handsome white grains of fine quality.

**SWEET CORN—(Mammoth White Peerless Cory.)** 1 lb. postpaid 25c; 10 lbs.....\$1.30  
Earliest of all Cory corn; one of the most successful varieties of corn for Montana, and largely grown for the market; large ears, tender and delicious.

**SWEET CORN—(Montana Market.)** 1 lb., postpaid, 25c; 10 lbs. ....\$1.30  
Early large cob very sweet, most desirable variety.



Sweet Corn—(Golden Cream.)

**SWEET CORN—(Black Mexican.)** 1 lb. postpaid, 20c; 10 lbs. ....\$1.20  
An old favorite; very attractive, delicious corn; sweet, prolific and early.

**SQUAW CORN—**1 lb. postpaid, 20c; 10 lbs.....\$1.00  
The old-fashioned Dakota Squaw Corn, white flint seeded; very good eating; can be grown and matured anywhere.

**SWEET CORN.**

In 5c Lithographed Packages.  
Montana Market, Early Minnesota, Mammoth White Cory, Peep o' Day.  
N. B.—Deduct 8c per lb. if ordering Peas, Beans or Corn by Express at Postpaid prices.

State Nursery Co., Helena, Mont.:

Dear Sirs:—Please send me your Catalogue for 1912, we expect to use quite a lot of seeds this spring. We have used your seeds before and like them.

Yours truly,

S. H. CREASY, Missoula, Mont.



Corn Salad.

**CORN SALAD—(Or Feticus)** Pkt. 5c; oz. 10c; ¼ lb., 25c; lb.....75c

A salad plant used as a substitute for lettuce in salads, or may be cooked like spinach for greens. It does well in the fall and spring. On rich soil the leaves grow rapidly after being cut.

## CUCUMBERS

One ounce of seed will plant fifty hills; one pound an acre.



Cucumber—(Cumberland.)

**CUCUMBER—(Cumberland.)** Pkt. 5c; 1 oz. 15c; ¼ lb. 50c; 1 lb. \$1.50

The best pickling sort yet introduced, being very handsome and productive, with flesh firm but very crisp and tender. Vines sturdy and prolific.

**CUCUMBER—(Davis Perfect.)** Pkt. 5c; oz. 15c; ¼ lb. 40c; lb. \$1.25

The best northern market cucumber of the extra long white spine type. It is a new variety, and since its introduction, has jumped into such prominence that it may rightfully be regarded as the most popular variety of its type today. The Davis Perfect has been most carefully selected by a veteran outdoor and greenhouse grower of cucumbers, for length, slimness and its dark green color. In spite of length and size, it is a most vigorous grower, and prolific yielder.

**CUCUMBER—(Fordhook Famous.)** Oz. 15c; ¼ lb. 40c; lb. \$1.50

A long White Spine variety, growing from 10 to 12 inches. Fully as long as Long Green and of equally good quality.

**CUCUMBER—(Cool and Crisp.)** Oz. 15c; ¼ lb. 45c; lb. \$1.25

A fine garden variety, deep green and crisp, and is of the White Spine type, pure white when ripe.

**CUCUMBER—(Arlington.)** Oz. 10c; ¼ lb. 30c; 1 lb. \$1.00

Earliest of the White Spined varieties. Excellent for table use.



Cucumber—(S. N. Co.'s Early Frame.)

**CUCUMBER—(Early Frame.)** Pkt. 5c; oz. 10c; ¼ lb. 30c; 1 lb. \$1.00

An early cucumber of superb quality with a delicate flavor all its own.

**CUCUMBER—(White Spined Evergreen.)** Oz. 10c; ¼ lb. 30c; 1 lb. \$1.00

Deep green color; early; one of the best shipping varieties.

**CUCUMBER—(Early Russian.)** Pkt. 5c; oz. 10c; ¼ lb. 30c; 1 lb. \$1.00

Bright green crisp and tender flesh; excellent for table use or pickling.

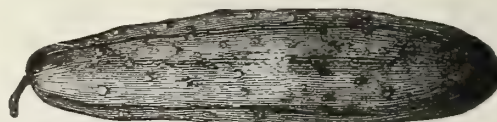

Cucumber—Long Green.

**CUCUMBER—(S. N. Co.'s Long Green.)** Pkt. 5c; oz. 10c; ¼ lb. 30c; 1 lb. \$1.00

Not quite so early as the above named sorts, but admitted by all to be the best general crop cucumber for this climate; good color, very prolific, crisp and tender.

**CUCUMBER—(Thorburn's Everbearing.)** Pkt. 5c; oz. 15c; ¼ lb. 40c; lb. \$1.25

Small size, very early and enormously productive, and valuable as a green pickler. It continues to flower

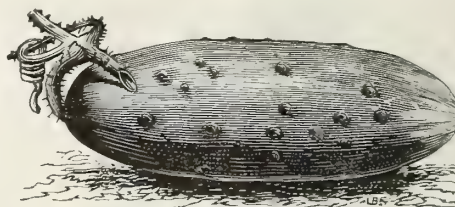

Cucumber—(Thorburn's Everbearing.)

and produce fruit until killed by frost, whether the cucumbers are picked off or not. Remarkably solid, with very few seeds, and of fine quality. Invariably of perfect form even when small.

**CUCUMBER—(Japanese Climbing.)** Pkt. 10c; oz. 20c; lb. \$2.00

A strong and vigorous grower; and while all cucumbers are running or creeping vines, this variety attains nearly twice the length of ordinary sorts, and can be grown on trellises, fences, or poles. The fruits, from ten to twelve inches in length, are of excellent quality either for slicing or pickling.

**CUCUMBER—(Rollinson's Telegraph.)** Pkt. of 20 seeds 25c

For forcing. Long green cucumbers of excellent flavor; very tender and solid. We have grown this variety under glass to a length of 25 inches.

**CUCUMBER—(In 5c Lithographed Packages.)**

Long Green, Early Russian, Early Frame, Early White Spine, Everbearing, Cumberland, Davis Perfect

**CHERVIL—(Curled.)** Pkt. 5c; oz. 15c; ¼ lb. 35c

An aromatic herb. The young leaves are used in soups and salads.

**CHIVES—Pkt. 10c**

A vegetable of the onion tribe, quite hardy everywhere. The leaves are slender and appear very early in the spring, and may be shorn several times during the season. They are propagated by divisions of the root, or sowing of seed. The chives make the very best border for beds in the vegetable garden, and are not only ornamental, bearing pink flowers and a mass of green leaves, but equal to the onion for flavoring soups and salads.

**CRESS, OR PEPPER GRASS—Pkt., 5c; oz. 10c; ¼ lb. 20c; 1 lb. 70c**

This small salad is much used with lettuce to the flavor of which its warm pungent taste makes an agreeable addition.

**CRESS—(Water.)** Pkt. 5c; oz. 40c

Hardy perennial aquatic plant; sow seed along water's edge, preferably in running springs.



**EGG PLANT**—(Improved New York.) Pkt. 5c; oz. 40c; ¼ lb. \$1.25  
 This selection is vastly superior to the old type. The habit of the plant is low and branching, and is quite free from spines. The fruits are of the largest size and perfect form; eight to ten are produced on a plant. It is extremely early, of splendid quality and great productiveness.

**ENDIVE**—(White Curled.) Pkt. 5c; oz. 20c; ¼ lb. 60c; lb. \$2.00  
 Leaves pale green; should be used when young.



Endive—(Green Curled.)

**ENDIVE**—(Green Curled.) Pkt. 5c; oz. 20c; ¼ lb. 60c; lb. \$2.00  
 For fall and winter use; also largely used for garnishing; crisp and curly; easily blanched.



Garlic.

tops will die; when the bulbs are ready to gather. They do best in light, rich soil.

**GARLIC**—Lb. 30c post-paid; by express, per lb 20c; 10 lbs. \$1.80

The garlic is the most pungent of all the onion family.

The root or bulb is composed of many small bulbs called "cloves," which are planted in the spring six to eight inches apart and in August the

**HERBS**

**HERBS**—(Sweet, Pot and Medicinal.) The seeds should be sown in spring, in shallow drills, 12 inches apart, and the young plants thinned out or transplanted to about 4 inches. They should be harvested on a dry day, just before the blossoms develop, dried quickly and bottled, or closely packed in dry boxes, with the air entirely excluded.

**Anise**—Used for flowering. Pkt. 5c; oz. 20c

**Caraway**—The seeds of this herb are used for flavoring and render satisfaction when devoted to this purpose.

Pkt. 5c; oz. 10c

**Catnip Seed**—Pkt. 5c; oz. 50c

**Chervil**—For soups and salads. Pkt. 5c; oz. 15c

**Coriander**—Seeds used for flavoring. Pkt. 5c; oz. 25c

**Fennel**—Boil and use in fish sauce. Pkt. 5c; oz. 25c

**Horehound**—Pkt. 5c; oz. 25c

**Lavender**—Leaves very fragrant. Pkt. 5c; oz. 15c

**Rosemary**—Very aromatic leaves. Pkt. 5c; oz. 25c

**Sage**—A highly aromatic herb; most useful of all. Pkt. 5c; oz. 15c

**Sweet Marjoram**—Used as a seasoning. Pkt. 5c; oz. 15c

**Summer Savory**—Used as a culinary herb. Pkt. 5c; oz. 25c

**Sorrel**—(Large Leaved French.) The variety having the largest leaves and therefore the most desirable

Pkt. 5c; oz. 15c

**Thyme**—Used for seasoning

Pkt. 5c; oz. 25c

**Wormwood**—Used and grown for poultry. Pkt. 5c; oz. 25c



Kohl Rabi.

**KOHL RABI**—Pkt. 5c; oz. 20c; ¼ lb. 60c; lb. \$2.00

Turnip rooted; early white Vienna; small, white, very tender and delicious when young.

**KOHL RABI**—(Early Purple Vienna.) Pkt. 5c; oz. 20c; ¼ lb. 50c; lb. \$1.75

An early variety with a bright purple bulb. The leaf and stems being green and tinged with purple.



Kale—(Dwarf German.)

**KALE**—(Dwarf German Curled.) Pkt. 5c; oz. 15c

The Kales make excellent greens for fall and are improved when slightly frosted. Cultivate same as Cabbage. Beautifully curled, very hardy.

**KALE**—(Tall Scotch Curled.) Pkt. 5c; oz. 15c

Always a favorite.



Leek—(S. N. Co.'s London Flag.)

**LEEK**—(London Flag)

Pkt. 5c; oz. 15c; ¼ lb. 50c; lb. \$1.50

Strong growing variety, producing large, thick stems of sweet flavor when properly blanched. Leeks are hardy and flavor is improved by frost.

Roberts, Mont., Aug. 3.

"The cucumber seed you sent us sometime ago is the best seed in Carbon county, for it raised the earliest cucumbers two weeks ago."

MRS. L. DE VRIES.

## LETTUCE

(¼ oz. to 100 feet of drill.)

Lettuce is represented by four distinct classes or types —by the thick-leaved, smooth-edged cabbage-heading type; the curly and thin-leaved tight heading, crisp type; the curly and thin-leaved bunching or non-heading type; and the cos or celery type. There are early, medium early, and late varieties of each type as well as those especially adapted for greenhouse, hot-bed, winter, spring, summer and autumn uses. There is so great a difference in localities in regard to the value of lettuce, that a uniform rule for culture cannot be adopted. For the ordinary house garden, it is desirable to use one variety of each type and several plantings should be made to secure a succession. The seed should be planted in rows eighteen inches apart, as early as possible, and the young plants of cabbage varieties should be thinned to four inches apart. Varieties that do not head may be left quite thick, and when fairly well grown, those thinned out may be used.



Lettuce—(S. N. Co.'s Curled Silesia.)

**LETTUCE—(Curled Silesia.)** Pkt. 5c; oz. 10c; ¼ lb. 30c; lb. \$1.00

Produces the earliest lettuce from outdoor sowing; a very popular German variety; sweet and tender

**LETTUCE—(Curled Simpson.)** Pkt. 5c; oz. 10c; ¼ lb. 30c; lb. \$1.00

Forms a compact bunch of yellowish green leaves, rapid grower, desirable for forcing.

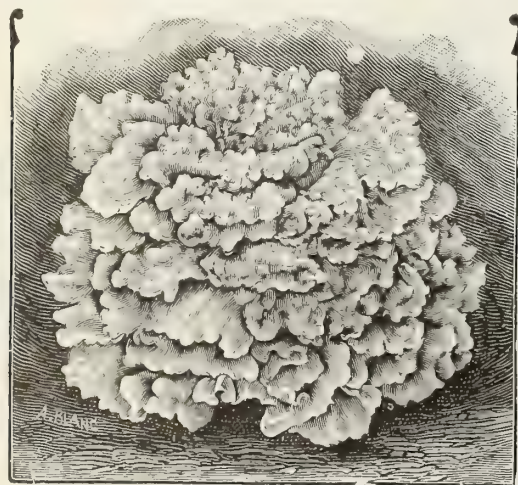

Lettuce—(S. N. Co.'s Montana Market.)

**LETTUCE—(Montana Market.)** Pkt. 5c; oz. 15c; ¼ lb. 40c; lb. \$1.25

Black seed, large, curly, sweet and crisp; a very desirable variety for either forcing or outdoor culture.



Extra Select Grand Rapids Forcing

**LETTUCE—(Grand Rapids.)** Pkt. 5c; oz. 15c; ¼ lb. 40c; lb. \$1.25

A popular variety for greenhouse planting and will make a quick growth under adverse conditions. Its upright habit permits close planting.

**LETTUCE—(Iceberg.)** Oz. 15c; ¼ lb. 40c; lb. \$1.25

A large-heading variety; crisp and brittle, and color bright green, lightly tinged with brown on top of the head; leaves curled on the edges.



Lettuce—(Hanson Head.)

**LETTUCE — (Hanson Head.)** Pkt. 5c; oz. 10c; ¼ lb. 30c; lb. \$1.00

A large summer heading lettuce; very crisp and tender and slow to run to seed; is tender at any stage of growth.



Lettuce Prize Head.

**LETTUCE—(Prize Head.)** Pkt. 5c; oz. 10c; ¼ lb. 35c; lb. \$1.00

White seed, large, loose, heading variety of exquisite flavor; leaves curly, tipped reddish brown. The great German favorite.

**LETTUCE—(The Morse.)** Per oz. 15c; ¼ lb. 40c; lb. ....\$1.25  
A large loose-bunching or non-heading variety. Invaluable for forcing. Very crisp and of the flavor. In color it is a light green and very attractive.

**LETTUCE—(S. N. Co.'s Tennisball.)** Pkt. 5c; oz. 10c; ¼ lb. 30c; lb. ....\$1.00  
Smooth-leaved heading variety for late summer use or will stand forcing very well. Its solid compact habit and good flavor are much sought for

**LETTUCE—(Passion.)** Pkt. 5c; oz. 10c; ¼ lb. 30c; lb. \$1.00  
A fine garden lettuce, butter heading; smooth leaved.



Lettuce—(May King.)

**LETTUCE—(May King.)** Pkt. 5c; oz. 15c; ¼ lb. 40c; lb. \$1.25  
Unequaled for early planting in the open. Hardy and quick growing. Plants grow to a diameter of six inches, all very solid

**CALIFORNIA CREAM BUTTER or Royal Summer Cabbage.**  
Oz. 15c; ¼ lb. 40c; lb. ....\$1.25

A very popular variety for Autumn and Winter use. Forms a very large head, which is very buttery, and of rich golden-yellow inside. The leaves are thick and of bright green, slightly tinged with brown on top of head, and the outer leaves are slightly spotted with inconspicuous brown spots. Easy to grow and a good shipping variety.

**LETTUCE—(New York Head.)** Pkt. 5c; oz. 10c; ¼ lb. 30c; lb. ....\$1.00

White seeds. Forms large heads, dark green color, sure header; outside leaves bright green, inside leaves blanched to a rich cream color.



Lettuce—(S. N. Co.'s Boston Market.)

**LETTUCE—(Boston Market.)** Pkt. 5c; oz. 10c; ¼ lb. 30c; lb. ....\$1.00

The well known and popular hothouse variety of New England. Needs to be quickly grown to be of good flavor. Light green cabbage variety, slightly tinged with brown on the head. Forms a compact buttery head.

**LETTUCE—(Salamander.)** Per oz. 10c; ¼ lb. 35c; lb. \$1.25  
One of the most popular summer varieties for withstanding heat. Medium size, light green and forms a hard, buttery head of fine quality.

**LETTUCE—(White Cos.)** Pkt. 10c; oz. 20c; ¼ lb. ....50c  
Distinct variety of upright growth; leaves should be tied together near top when they soon become crisp and delicious as celery stalks, and are eaten in the same manner.



Lettuce—(S. N. Co.'s White Cos.)

**LETTUCE—(In 5c Lithographed packages.)**  
Early White Seeded Simpson, Boston Market, Montana Market, Prize Head, Grand Rapids, Tennisball, Early Curled Silesia, Hanson Head

We have compiled for  
our patrons:

How to Raise Alfalfa, Brome Grass  
and Canada Peas

Condensed Vegetable and Flower Seed Culture

How to Grow Tomatoes in Montana

How to Grow and Care for House Plants

How to Grow Mushrooms

How to Grow and Use Clover

*If you would like a copy of any of these, please mention it when ordering and we will send you one.*

*We also wish to call your attention to the full page list of Books covering every department of Farm Life at the end of this Catalogue. These are standard works by standard authors.*

**MELONS (Musk)**

(One ounce will plant about 80 hills.)

**Culture**—A rich, deep, sand loam, well worked and highly manured with old rotten compost is of the first importance. Plant when all danger of frost is over, in hills 5 to 6 feet apart each way; scatter a dozen seeds to a hill, and after they are out of danger from bugs, thin to 3 or 4 plants. When they have 4 or 5 rough leaves pinch off the end of the main shoot, which will cause the lateral branches to put forth fruit sooner.



**MUSKMELON**—“New Northwest.” Pkt. of about 125 seeds, 15c; oz. ....75c

A Muskmelon of marvelous productiveness, excellent flavor, smooth skin and golden shade. Thick-fleshed small seed cavity and the earliest maturing melon yet introduced. We are the sole distributors of this melon and so as to get it in as many homes as possible, we make low prices on this very desirable Muskmelon seed. It must be remembered that the “New Northwest” is the only melon planted in the open that can be depended on in Montana and other districts where rainfall is deficient.



**MUSKMELON**—(The Grand.) Pkt. 5c; oz. 15c; ¼ lb. 50c

Has a vigorous vine and because of its vigorous growth is a great yielder. The fruit is round or slightly elongated, slightly ribbed. Color a peculiar pea green with nettings a lighter shade. The flesh is firm, fine grained, of a rich salmon or red color. In flavor it even surpasses the best grown Osage or Emerald Gem. The flesh extends to the rind and retains its color and quality quite to the outer shell, which, though thin, is very hard and firm, and because of this bears shipment remarkably well. The flesh is thick, very thick, considering the size of the melon, leaving a small seed cavity.

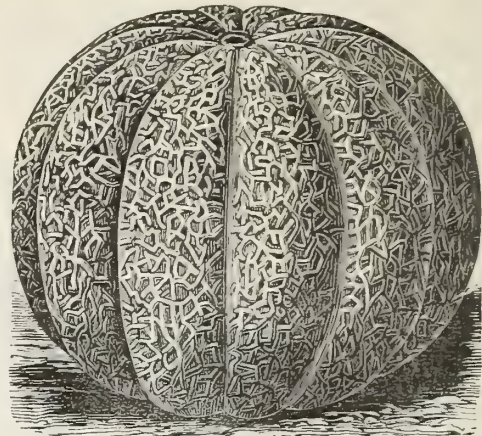

**Muskmelon**—(Extra Early Hackensack.)

**MUSKMELON**—(Extra Early Hackensack.) Pkt. 5c; oz. 15c; ¼ lb. 40c; lb. ....\$1.25

Very popular variety, one that matures early and of good quality. See illustration.

**MUSKMELON**—(Early Nutmeg.) ..... Oz. 10c; ¼ lb. 30c; 1 lb. ....\$1.00

For early general use this variety is unsurpassed; uniform in size, thick fleshed, delicious flavor.

**MUSKMELON**—(Emerald Gem.) Pkt. 5c; oz. 15c; ¼ lb. 50c; lb. ....\$1.40

This has become one of the most popular of small or basket melons. The fruit is oval, slightly ribbed, densely covered with coarse netting. Flesh thick, very sweet and highly flavored. We offer an exceptionally fine stock of this sort.

**MUSKMELON**—(The Hoodoo.) Pkt. 10c; oz. 20c; ¼ lb. 60c; lb. ....\$2.00

The fruit is of medium size; the seed cavity very small; the rind very thin indeed; and the edible, fleshy part very thick and meaty. It is of orange or salmon color, the type much preferred now.

**MUSKMELON**—(The Rockyford.) Pkt. 5c; oz. 15c; ¼ lb. 40c; lb. ....\$1.25



**Muskmelon**  
(Rockyford)

Is a valuable introduction, and has attained in an incredibly short time a national reputation. It is of the Emerald Gem type, oval in shape, averaging from four and one-half to five inches in length, of a delicious flavor, very fine and smooth grained flesh of a light green color throughout when ripe.

**MUSKMELON**—(Jenny Lind). Oz. 10c; ¼ lb. 30c; lb. \$3.00

This is the earliest of the green fleshed sorts and one of the sweetest. It is round or flattened. In size it is small, being from three to five inches in diameter—a very convenient size for serving in halves. It is more largely grown in the great melon producing state of New Jersey than any other sort, and is used in enormous quantities in the Eastern cities and at the seashore resorts.

**MUSKMELON**—(Burrell's Gem.) Pkt. 5c; oz. 20c; ¼ lb. 60c; lb. ....\$2.00

A medium-sized oval variety deeply netted and having salmon or red flesh. It is larger than Rockyford and of an entirely distinct flavor. There is a growing demand for the fine grained, smooth salmon-red fleshed muskmelons and Burrell's Gem seems to be one of the best in cultivation.

**MUSKMELONS**—(In 5c Lithographed Packages.)

Emerald Gem, Extra Early Hackensack, The Grand, Rockyford.

**MELONS (Water)**

(One ounce will plant 50 hills.)

The hills should be dug about 2 feet square, 18 inches deep, and half filled with well-rotted manure, which must be thoroughly incorporated with the soil. Plant in May, 10 seeds to a hill, and when the plants are well up, thin out to three, and pinch the ends of the growing shoots to induce early fruiting. While the watermelon is, generally speaking, a southern product, yet the cultivation of same is not confined to the South. Some of the sweetest and best melons we have seen were produced in the latitude of 45 degrees north; consequently, while the watermelon is a tropical fruit, yet our northern friends can grow them successfully.

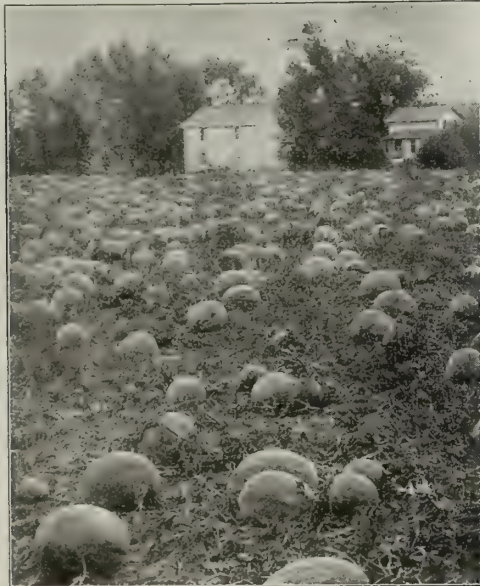

Watermelon—(Cole's Early.)

**WATERMELON—(Cole's Early.)** Pkt. 5c; oz. 10c; ¼ lb. 30c; lb. \$1.00

This is a fine variety for the family and market and is particularly adapted on account of its earliness to Northern latitudes. For early marketing there is no superior. The bright red flesh is cool, crisp and sweet. The melons are of medium size, and produced in generous numbers. The heart is surprisingly large in proportion to size of melon.

**WATERMELON—(Rocky Mountain Sweet.)** Pkt. 5c; oz. 10c; ¼ lb. 30c; lb. 75c



Watermelon (Rocky Mountain Sweet.)

Very early medium size, smooth skin with mottled and dark green stripes. Flesh light red, deliciously sweet.

**WATERMELON — (Phinney's Early.)** Pkt. 5c; oz. 10c; ¼ lb. 20c; lb. 65c

One of the best sorts for private gardeners who deliver direct to consumers. Vines moderately vigorous, hardy and productive; fruit medium sized, oval, bright green, finely mottled; rind thin, flesh bright scarlet, solid crisp and tender.

**WATERMELON—(Kleckley's Sweet.)** Oz. 10c; ¼ lb. 30c; lb. \$1.00

The best quality of all water melons. Large oblong melon, 20 inches in length by 10 to 12 inches in diameter. The skin is dark green, flesh bright scarlet, the rind only about one-half inch in thickness. The scarlet flesh is sweet and sugary and is of such texture that it leaves no strings of pulp whatever in eating. The melon is better for home use than for shipping, and we believe it is the best table melon today.

**WATERMELON—(Improved Kolb's Gem.)** Oz. 10c; ¼ lb. 25c; lb. 75c



Watermelon—(Kolb's Gem.)

The standard shipping watermelon. Shape, oblong, nearly round, striped and mottled, dark green. The melons grow very large and the tough, though thin rind, permits considerable handling and shipping. Our improved strain is a week earlier than the ordinary Kolb's Gem, grows larger and is a heavier yielder.

**WATERMELON—(Peerless or Ice Cream.)** Oz. 10c; ¼ lb. 25c; lb. 75c

A popular home-market variety, with dark green, mottled skin. Flesh deep pink.



Citron—(For Preserves.)

**CITRON—(For Preserves.)** Pkt. 5c; oz. 15c; ¼ lb. 35c; lb. \$1.00

Red or green seeded. Fruit round and smooth. Is not eaten raw, but is useful for making a very clear, transparent preserve of peculiarly fine flavor. Flesh, white and solid.

**WATERMELON—(In 5c Lithographed Packages.)**

Phinney's Early, Early Peerless, Citron for Preserves, Rocky Mountain Sweet, Cole's Early.

**MUSTARD**

**MUSTARD—(White.)** Oz. 10c; ¼ lb. 15c; lb. 50c

The green leaves are used as a salad when a few inches high. If sown in a warm place or in a hotbed, will be ready to cut in a few days; sow frequently for a succession of crops.

**MUSTARD—(Chinese.)** Pkt. 5c; oz. 10c; ¼ lb. 15c; lb. 40c

A very hardy, broad-leaved variety. Leaves are thick and deeply savoyed, with broad white midrib.

**MUSTARD—(Giant Southern Curled.)** Oz. 10c; ¼ lb. 15c; lb. 50c

A large variety, forming a great mass of beautiful leaves, which are ruffled and finely curled on the edges; used largely for salads. Hardy and vigorous, and very highly recommended.

**MUSHROOMS**

**MUSHROOM SPAWN—(Lambert's Pure Culture.)** Per brick, postpaid, 40c; by express 7 bricks, sufficient for 50 square feet. \$2.00



Mushroom.

Booklet, "How to Grow Mushrooms," free for the asking.

Practically no capital is required in the mushroom business, and the profits are most satisfactory. All that is required to grow mushrooms is most any building or cellar, some manure, loam, and last and above all, good spawn. Our Pure Culture Mushroom Spawn is full of vigor, the kind used by the best commercial growers in the United States.

**OKRA, OR GUMBO**

The long tender pods of okra are very delicious when sliced and cooked in soups. While this is its chief use it is also boiled and served like other vegetables. The dwarf sorts may be planted in hills or in rows about three feet apart. Plant in any good soil about May 15. The pods should be gathered when very young, as they are then very tender.

**OKRA, OR GUMBO—(Dwarf Green.)** Oz. 10c; ¼ lb. 20c; lb. 60c

An early, dwarf and prolific variety, with thick, green pods.

**OKRA—(White Velvet.)** Oz. 10c; ¼ lb. 20c; lb. 60c  
Very tender pods, long, smooth and white.

## ONIONS

### The Importance of Using Northern Grown Onion Sets.

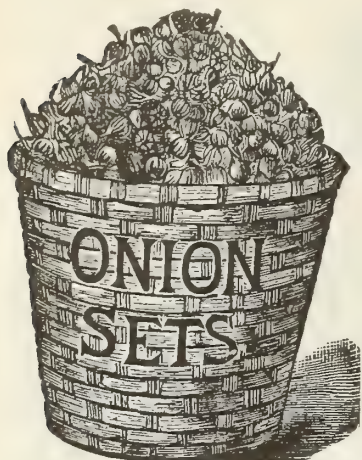

The planting of Onion Sets is increasing rapidly year after year. They are used for several purposes. The Bottom Onion Sets produce a large onion ready for market from four to six weeks earlier than can be had by sowing the seed. This enables the grower to sell his entire crop earlier in the season, at which time prices usually are higher than when the bulk of the crop reaches market. It also permits the sowing of another crop on the land the same year. Bottom Sets also produce good

green onions on most any soil in half the time it takes to raise them from seed.

Bottom Onion Sets are produced by sowing seed very thickly and they are harvested before they have reached full development.

Multiplier Onion Sets are formed through the division of the bulbs into many smaller ones; they are not grown from seed.

Top Sets are produced like seed on the top of the stalks. Top Sets make large bulbs one year and top sets the next.

**ONION SETS—(White Bottom.)** Lb. 20c; (by mail 30c); 10 lbs. \$1.75; bu. (32 lbs.).....\$4.75  
These are small, solid and of a beautiful silvery white a favorite sort in private and market gardens.

**ONION SETS—(Red Bottom.)** Lb. 15c; (by mail 25c); 10 lbs. \$1.40; bu. (32 lbs.).....\$4.00  
Bright, deep red in color, even and dry. The most popular variety.

**ONION SETS—(Yellow Bottom.)** Lb. 15c; (by mail 25c); 10 lbs. \$1.40; bu. (32 lbs.).....\$3.75  
Produced from seed which makes the finest yellow sets.

**ONION SETS—(Red Top.)** Per lb. 25c; (by mail 35c); 10 lbs. \$2.00; bu. (28 lbs.).....\$5.25  
These are planted to produce both early green onions and large eating onions. Genuine Red Top Set.

**ONION SETS—(White Multiplier.)** Lb. 20c; (by mail 30c); 10 lbs. \$1.85; bu. (28 lbs.).....\$5.00  
These make green onions for early spring bunching. They are the first to form, are of a pure silvery white and enormously productive, frequently producing as many as twenty bulbs in a single cluster from one bulb planted; of excellent quality and size for bunching.

**ONION SETS—(Yellow Multiplier.)** Per lb. 15c; (by mail 25c); 10 lbs \$1.50; bu. (32 lbs.).....\$3.50  
Often preferred on account of their earliness. Late in June they are fully ripe, and can be gathered. They are very productive, five to fifteen bulbs growing from one bulb set out.

**ONION SETS—(Egyptian or Perennial.)** Lb. 15c; (by mail 25c); 10 lbs.....\$1.40  
These sets should be planted in the fall, but may, if desired, be placed in the ground in the spring also. They are one of the best onions for early use. They remain in the ground and increase from year to year and are perfectly hardy in all climates.

## ONION SEEDS

One ounce for 100 feet of drill; 5 or 6 pounds in drills for an acre. The best onions are grown on low, sandy, or mucky lands, with natural moisture and plenty of it. Higher lands can be used if irrigated, providing the land is rich and very well worked before planting the seed. Onions do not follow a hay or grain crop to good advantage, since the soil lacks nitrogen and humus. A piece of land contemplated for onions should be planted to beans, peas, or some other vegetable crop one or two years.

The most essential item in growing onions for market is good seed—seed that will come up and seed that will produce the variety you want—cheap seed is very poor economy.

The land must be thoroughly worked before planting and usually two good plowings, a good discing, and a harrowing are necessary.

The crop must always be kept free from weeds, and it is usually necessary to weed out in the row by hand once or twice. Hoeing between the rows may be done oftener. It is not necessary to thin the plants in the row, since some thinning is naturally done during the hand weeding.

The land chosen for onions should be wet land, preferably loose, sandy loam or peat, and should always be kept well drained. Heavy adobe or clay soil is good, but needs to be irrigated in May, June and July, and the onions are not so well colored or even shape in heavy, stiff soils. Steady, even growth is necessary to good onions, and a check in the growth, whether from disease or drought, causes them to run to seed badly.

Different markets and localities prefer different onions. Globe onions are generally most popular and yield better than the other sorts. Flat onions are the earliest and the large sized kinds have the best flavor. The most critical planters can rely upon our seed. Every bag of seed is tested as to vitality.

**ONION—(Ailsa Craig.)** Pkt. 15c; oz.....30c  
This is a new exhibition yellow, oval Onion. Should be transplanted to reach best size.

**ONION—(Extra Early Red.)** Pkt. 5c; oz. 15c; ¼ lb. 40c; lb. \$1.50; by express, 5 lbs. \$7.25; 10 lbs.....\$14.00  
The first to ripen, and one of the handsomest of the red sorts. A medium sized flat variety, an abundant producer, and very uniform in shape and size.

**ONION—(Southport Red Globe.)** Pkt. 5c; oz. 15c; 2 oz. 25c; ¼ lb. 45c; lb. \$1.75, by express, 5 lbs.....\$8.25  
Large globe shaped, purplish-red variety; late and an excellent keeper.

**ONION—(Mammoth Silver King.)** Pkt. 5c; oz. 20c; ¼ lb. 60c; lb. \$2.00; by express, 5 lbs.....\$9.25  
An early, large, white, flat variety. Is not a keeping sort nor a good shipping variety, but is valuable for home use and nearby markets. Is very mild and of fine flavor.

**ONION—(Extra Early Barletta.)** Oz. 20c; ¼ lb. 65c; lb. \$1.50  
Extremely early variety. Seed planted in March will form ripe Onions the last of August. Is a white Onion, forming small bulbs about one inch in diameter. Valuable for home-made pickles.



(S. N. Co.'s White Pickling.)

**ONION—(White Pickling)**  
Pkt. 5c; oz. 25c; ¼ lb. 75c; lb.....\$2.50  
For early bunching, pickling, etc. Small, hard, round; keeps well; does not turn green when exposed to the sun.



**White Portugal.**

**Yellow Globe.**

**ONION—(White Portugal or Silver-skin.)** Pkt. 5c; oz. 25c; ¼ lb. 70c; lb. \$2.40; by express, 5 lbs. \$11.50

The best-known and most largely used White Onion. Is flat on the bottom and thick toward the top. Very hard and firm and an excellent keeper. Is largely used for White Onion sets as well as for market Onions and pickles.

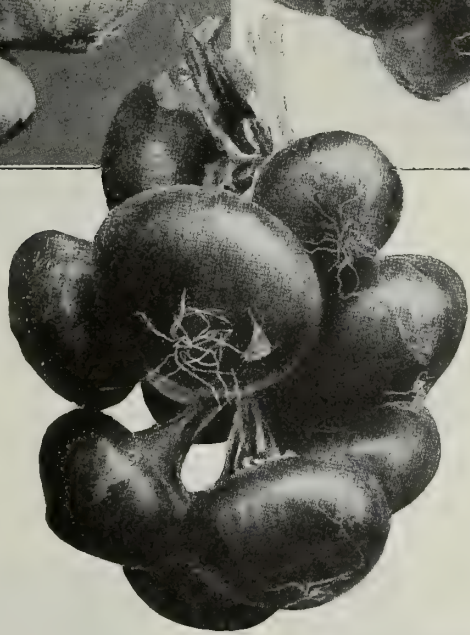

**Red Wethersfield.**

**ONION—(Early Yellow Cracker.)** Oz. 15c; 2 oz. 25c; ¼ lb. 40c; lb. \$1.30; by exp. 5 lbs. \$6.25; 10 lbs. \$12.00

Earliest of all our yellow sorts, and is a desirable kind to raise where the seasons are short. Excellent quality. Needs to be harvested as soon as it dies down and handled carefully.

**ONION—(“Fancy Yellow.” Globe Danvers.)** Pkt. 5c; oz. 15c; 2 oz. 25c; ¼ lb. 45c; lb. \$1.50. By express, 5 lbs. \$7.00; 10 lbs. \$13.50

This onion is the standard winter sort in many markets. The shape is almost globe form and the bulbs are quite large, with thin necks, ripening down well. The skin is a fine brown, orange yellow, while the flesh is pure white, solid and of good quality. Its keeping qualities are of the best. This strain is so nearly globe shaped that it passes for a globe, and its earliness makes it valuable for market. The crop is very uniform and ripens at one time. Our seed is the very best selection that care can make it. No gardener can afford to experiment with doubtful seed.

**ONION—(Ox Blood Red Wethersfield.)** Pkt. 5c; oz. 15c; 2 oz. 25c; ¼ lb. 45c; 1 lb. \$1.60; by express, 5 lbs. \$7.50; 10 lbs. \$14.25  
This strain of the Red Wethersfield has been especially selected for its fine color. It is the darkest red Onion in existence and where a market demands a dark red Onion, it has no superior. Inclined to run a small percentage of thick necks on moist, strong soils. The very best for dry, rather poor places.

**ONION—(Yellow Danvers, Flat.)** Pkt. 5c; oz. 15c; 2 oz. 25c; ¼ lb. 40c; lb. \$1.30; by express, 5 lbs. \$6.25; 10 lbs. \$12.00  
An early productive variety. The onions are of medium size, skin coppery yellow, flesh solid, white and mild flavored. Our strain is remarkable for its freeness from thick necks and is especially adapted to the growing of Yellow Bottom Onion Sets. A very fine sort for most locations.

**ONION—(Ohio Yellow Globe.)** Pkt. 10c; oz. 15c; 2 oz. 25c; ¼ lb. 45c; 1 lb. \$1.50; by express, 5 lbs. \$7.00; 10 lbs. \$13.50  
Finest shaped, best colored and largest cropper of any yellow Onion. This is an extra fine selection of the best colored, finest shaped and heaviest yielding bulbs, entirely distinct from the old type of Yellow Globe Danvers. It is earlier, has a smaller neck, is of perfect globe shape and uniform in size and color. Its small neck and solid flesh make it a very fine keeper.

**ONION—(Prizetaker.)** Oz. 15c; 2 oz. 25c; ¼ lb. 50c; lb. \$1.70; by express, 5 lbs. \$8.00; 10 lbs. \$15.00  
Selected stock. The handsomest, largest Yellow Globe Onion. Excellent keeper, of finest flavor, handsome shape and enormous size, many single Onions having been raised to weight five pounds and over from seeds the first year. It is of the same type as those immense imported Onions which can be seen in stores and always command a very high price. The Prizetaker grows always to a perfect globe shape with a bright straw colored skin; the necks are very small.

**ONION—(Australian Brown.)** Pkt. 5c; oz. 15c; ¼ lb. 40c; lb. \$1.30; 5 lbs. \$6.25; 10 lbs. \$12.00  
An early and very hardy variety which does especially well in Montana. Should be planted early, on low, wet grounds to get large bulbs. The skin is thick and the color is a rich brown. Is especially noted as a long keeper, as it keeps well into spring, and much longer than other varieties.

**ONIONS—(In 5c Lithographed Packages.)** Large Red Wethersfield, Extra Early Red, White Pickling, Yellow Danvers Flat, Yellow Globe, Silver King, Australian Brown.

**PARSLEY**

(One ounce for 150 feet or drill.)

Parsley succeeds best in rich, mellow soil. As the seed germinates very slowly, it should be sown quite early in the Spring, previously soaking the seed for a few hours in tepid water. Sow thickly in rows a foot apart and half an inch deep. For winter use protect in a frame or light cellar, or a few plants may be placed in pots or boxes, and kept in the house.



Parsley—(Moss Curled.)

**PARSLEY—(Peerless Moss Curled.)** Pkt. 5c; oz. 15c; ¼ lb. 30c

There is no more attractive variety than this when well grown; it is hardy and slow to run to seed; every gardener's favorite.

**PARSLEY—(“Ideal” Extra Curled.)** Oz. 15c; ¼ lb. 40c; lb. \$1.50

In shape of leaf, color and taste this new variety is the ideal of perfection. It stands heat, drought and cold better and will yield much better than any other of the numerous varieties of Parsley we have ever had.

**PARSNIPS**

(One oz. for 200 feet of drill 5 to 6 lbs. in drills for an acre.)

Sow as early in Spring as the weather will admit, in drills 15 inches apart, covering half an inch deep. It is usual to take up in the Fall a certain quantity for Winter use, leaving the rest in the ground till Spring, to be dug up as required.

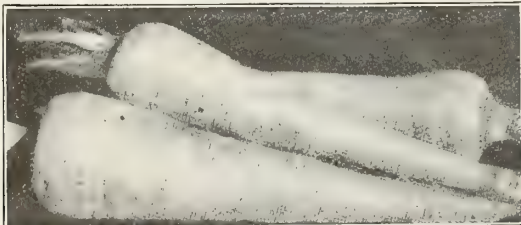

**PARSNIP—(Thick Shoulder. Hollow Crown.)** Pkt. 5c; oz. 10c; ¼ lb. 25c; lb. 80c

Finest variety of Parsnips known; the roots run of uniform size and are smooth. They make an excellent change from ordinary winter vegetables.

**PARSNIP—(Improved Guernsey.)** Oz. 40c; ¼ lb. 25c; lb. \$1.00

For those who like an early Parsnip this variety will be found very useful; not as large as the longer varieties.

**PARSNIP—(Early Round.)** Oz. 10c; ¼ lb. 20c; lb. 65c  
A turnip shaped variety; early.

**PEPPERS**

**PEPPER—(Large Bell or Bull Nose.)** Pkt. 5c; oz. 25c; ¼ lb. 75c

Early large and mild, favorite sort for this locality.

**PEPPER—(Sweet Mountain.)** Pkt. 5c; oz. 25c; ¼ lb. 75c.  
Fine flavor, very large, bright color.

**PEPPER—(Cayenne Long Red.)** Pkt. 5c; oz. 25c; ¼ lb. 75c  
The true Cayenne, hot and pungent.

**PEAS**

(1 lb. to 100 feet of drill.)

When grown as a market crop, Peas are never stalked; for private use they are generally sown in double rows, and the tall varieties staked up by brush. For an early crop sow as soon as the ground can be worked, and make repeated sowings every two weeks for succession. After the first of June sowing should be discontinued until the first of August, when a good crop may sometimes be secured by sowing an extra early sort for Fall use.

**PEAS—(Alaska.)** ½ pint cartons, 10c; lb., postpaid, 35c; by express, 10 lbs. \$2.50

The earliest pea on the market. The seed is smooth and of bluish color. On this account it is very popular with canners. Very uniform in ripening and an excellent yielder.



Peas—(American Wonder.)

**PEAS—(American Wonder.)** ½ pint 10c; 1 pint 15c; lb., postpaid, 25c; 10 lbs. by express \$2.50

In the dwarf compact-growing extra earlies the American Wonder leads all others; can be grown in rows eighteen inches to two feet apart. They are quite prolific; the crops can be gathered in two or three pickings, and the soil cleared for succeeding crops.



Peas—(Premium Gem.)



**PEAS—(Premium Gem.)** ½ pint carton 10c; 1 pint, 15c; lb., postpaid, 35c; 10 lbs. by express.....\$2.50  
The best and most popular dwarf, wrinkled variety, especially with market gardeners. It grows about 15 inches high and bears good-sized pods, which are filled with 6 to 8 peas of especially fine, sweet flavor.

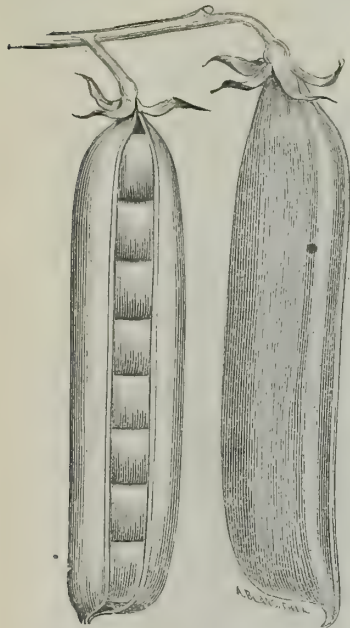

Peas—(Nott's Excelsior.)

**PEAS—(Nott's Excelsior.)**  
Per lb. postpaid, 40c; 10 lbs. by express.....\$2.75  
The most popular dwarf wrinkled variety for the home garden or market garden. The vines are larger and more productive than American Wonder and the peas are of especially fine flavor and good quality.

**PEAS—(Montana Market.)**  
½ pint cartons 10c; per lb. postpaid, 40c; 10 lbs. by express.....\$2.75  
Height 14 inches. Early, large, well-filled pods, very prolific and sweet, vigorous grower and sure to please. Ready for use in 55 days.

**PEAS—(Champion of England.)** Per lb. postpaid, 35c; by express 10 lbs \$2.50  
Medium late variety and one of the most popular of the tall, wrinkled sorts. Prolific, hardy and of fine quality.

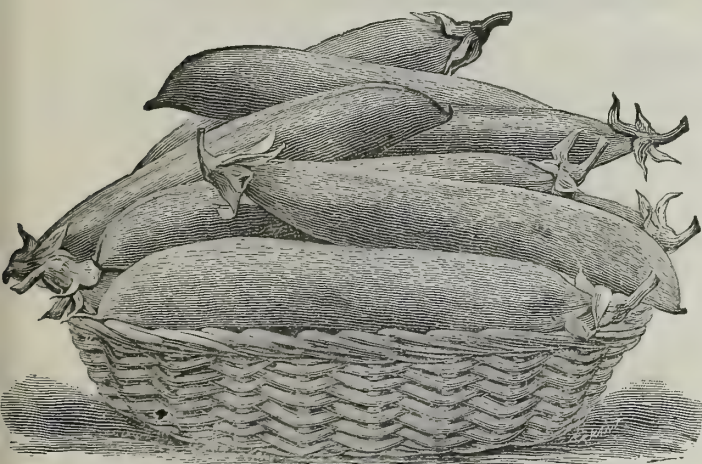

Peas—(Gradus.)

**PEAS—(Gradus.)** ½ pint carton, 10c; pint carton, 20c; per lb. postpaid, 40c; by express, 10 lbs.....\$2.75

The most popular high quality, extra early, wrinkled pea. This remarkable pea is not only large and of the best quality, but is within two or three days as early as the small, round, extra early sorts. Gradus is a wrinkled pea, growing about 30 inches high; the pods are of a bright green color, measuring 4 inches or more in length, as large as Telephone, well filled with luscious peas, 8 to 10 or more in a pod. The peas are of the highest table quality and retain in a remarkable manner their color and attractive appearance after cooking. A grand pea in all respects.

**PEAS—(Abundance.)** 1 pint carton, 15c; per lb. postpaid, 35c; 10 lbs. by express.....\$2.50  
Tall branching variety, medium size pods with large peas of good quality. Ripens evenly and is used largely for canning.

**PEAS—(Everbearing.)** Per lb. postpaid 35c; 10 lbs. by express.....\$2.50  
Medium tall, wrinkled variety, broad pods, large peas.

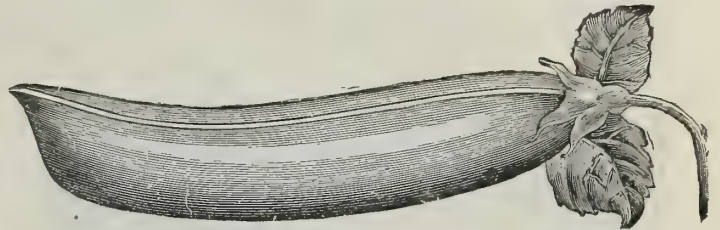

Peas—(Improved Stratagem.)

**PEAS—(Improved Stratagem.)** Per lb. postpaid, 35c; 10 lbs. by express.....\$2.50  
This is one of the finest dwarf wrinkled peas. In quality it is unsurpassed, the peas when cooked being of the most delicious sweetness. Vines grow 18 inches to 2 feet, so they do not have to be brushed; nevertheless, they bear many very large pods packed with immense dark green peas. Fine for home and market.

**PEAS—(Yorkshire Hero.)** ½ pint 10c; 1 pint 20c; lb. postpaid, 35c; 10 lbs. by express.....\$2.50  
A very hardy and prolific, semi-dwarfed, wrinkled variety. The peas are large and of fine quality, and the pods, which are broad and medium sized, remain in condition for a long time. It bears immense crops, both of pods and dried peas, and is the variety most largely planted by gardeners.

**PEAS—(Alderman.)** New see page 63.

**PEAS—(Colusus.)** New see page 63.

**PEAS—(Telephone.)** Per lb. postpaid, 40c; 10 lbs. by express.....\$2.75  
Selected stock. This fine pea has proved a valuable acquisition; vines vigorous, growing about four feet high and producing an abundance of large pods filled with immense peas, which are tender, sweet and of excellent flavor. It has sterling merit which gardeners appreciate.

**PEAS—(White Marrowfat.)** ½ pint cartons, 10c; lb. postpaid, 25c; by express 10 lbs. \$1.20. Write for prices on larger quantities.

Large peas of good flavor, grown as a field crop they are very profitable feed for stock or hog feed; our stock is the true Marrowfat; smooth seeded.

**PEAS—(In Lithographed Packages.)**  
First and Best, Yorkshire Hero, Abundance, Montana Market, American Wonder, Telephone, Premium Gem.

**Edible Podded Peas**

**PEAS—(Dwarf Gray Sugar.)** Lb. postpaid.....40c  
Height 15 to 18 inches. Blossoms purple. Large pods, which are eaten like string beans.

**PEAS—(Mammoth Melting Sugar.)** Lb. postpaid.....40c  
A late, large podded Sugar Pea. Vine 4 to 5 feet. Quality the best of Sugar Peas. Pods 5 and 6 inches long; thick and fleshy. Cooked as string beans, they are a delightful dish.

N. B.—Deduct 8c per lb. if ordering Peas, Beans or Corn by express at post-paid prices.

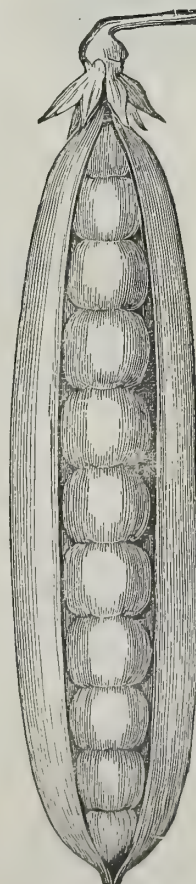

(Telephone.)

### PUMPKIN

(One pound will plant from 200 to 300 hills.)

**Culture**—The common practice is to drop two or three seeds in every third or fourth hill in the cornfield, but if cultivated on a large scale the seed may be sown in hills 8 feet apart each way, four plants to each hill.



Pumpkin—(Connecticut Field)

**PUMPKIN — (Connecticut Field.)** Pkt. 5c; oz. 10c; ¼ lb. 15c; lb. 50c  
Standard variety for field culture and stock feeding, large, hardy and productive.

**PUMPKIN—(Early Sugar.)** Pkt. 5c; oz. 10c; ¼ lb. 25c; lb. 75c  
Fine grained, sweet and prolific; small in size, but the best Pumpkin known.

**PUMPKIN—(Quaker Pie.)** Pkt. 5c; oz. 10c; ¼ lb. 30c; lb. 85c  
A small, round yellow sort, with fine, pinkish netting. Flesh is thick, sweet and of excellent quality.

**PUMPKIN — (Tennessee Sweet Potato.)** Oz. 10c; ¼ lb. 20c; lb. 75c  
The best variety for home gardens.

**PUMPKIN—(King of the Mammoths.)** Pkt. 5c; oz. 15c; ¼ lb. 35c; lb. \$1.00  
The largest of all the Pumpkins.

**PUMPKIN—(Japanese Pie.)** Oz. 10c; ¼ lb. 30c; lb. 95c  
A crookneck variety. Early, seeds are marked very curiously. Flesh deep yellow of fine quality. Keeps well.



Pumpkin—(Early Sugar.)

### RADISHES

Being a root crop, good brittle radishes require light, well-worked soil, made very rich and mellow to insure quick growth. If permitted to grow slowly, they become tough and pithy. They are easy to grow and frequent plantings will insure a constant supply for the table. Use two-thirds ounce for 100 feet of row, and thin the very young plants somewhat to prevent crowding. Summer varieties can be sown all Spring and well into Summer. Winter varieties, however require some time to mature; the seed of these should be planted in July.



Radish—(Early Bird.)

**RADISH—(Early Bird.)** Oz. 15c; ¼ lb. 50c; lb. \$1.40  
The earliest Turnip or Globe Shaped Radish known, a splendid forcing variety, being ready for use in three weeks. Top is very small, roots round and of a rich scarlet color.



Radish—(Scarlet Globe.)

**RADISH—(Scarlet Globe.)** Pkt. 5c; oz. 10c; ¼ lb. 25c; lb. 75c  
One of the earliest; flavor mild, crisp, juicy and tender. It forms a small top and will stand a great amount of heat without becoming pithy.

**RADISH—(Peerless Family.)** Pkt. 5c; oz. 10c; ¼ lb. 25c; lb. 75c

One of the most popular and attractive short varieties. It is globe-shaped, bright rose carmine with bottom and tip clear white. Stems and leaves small. Very valuable for forcing as well as for the house garden and market.

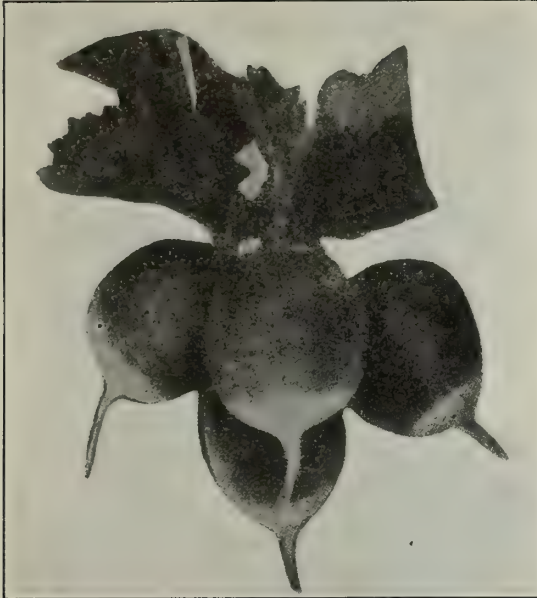

Radish—(S. N. Co.'s Peerless Family.)

**RADISH—(Montana Market.)** Pkt. 5c; oz. 10c ¼ lb. 25c; lb. 60c

Early scarlet turnip-rooted variety, leads all others for first outdoor crop. Sow at intervals of 10 days for a succession of crops.

**RADISH—(Sparkler.)** Pkt. 5c; oz. 10c; ¼ lb. 30c; lb. \$1.00  
White tipped radishes are justly popular by reason of their attractive appearance. This quite distinct variety fulfills every requirement in each respect, the color being a rich carmine scarlet with a very pronounced tip of purest white. The roots even when fully developed, are solid, crisp and sweet, and remain fit for use as long as the coarser kinds. It is equally well adapted for forcing in frames or growing in the

open ground, for while the leaves are small, they are sufficiently large for bunching.

**RADISH—(Early White Turnip.)** Per oz. 10c; ¼ lb. 25c; lb. 85c

A very quick-growing, small, turnip-shaped variety. Color, clear white; very mild flavor.

**RADISH — (French Breakfast.)** Pkt. 5c; oz. 10c; ¼ lb. 25c; lb. 70c  
Medium size, olive-shaped Radish, small top, scarlet except at the tip, which is white; a splendid table variety, good for either forcing or outdoor culture. Ready for use in 20 days.

**RADISH — (Olive-shape Deep Scarlet or Paris Beauty.)** Pkt. 5c; oz. 10c; ¼ lb. 20c; lb. 60c  
Very crisp, tender and early.



Radish—(S. N. Co.'s French Breakfast.)

**RADISH—(Rosy Gem.)** Oz. 10c; ¼ lb. 25c; lb. 70c

Globe-shaped, bright rose carmine, tip and bottom clear white. Stems and leaves small. Valuable for forcing as well as for the house garden and market.

**RADISH—(Long Scarlet Short Top Improved.)** Pkt. 5c. oz. 10c; ¼ lb. 20c; lb. 60c

This bright scarlet, short topped sort is about 5 inches long, growing half out of the ground; is uniformly straight and smooth, crisp and brittle; an excellent variety for private gardens or market.

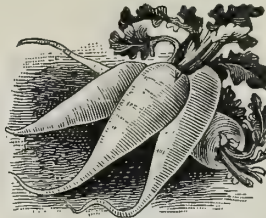

**RADISH—(Strasburg.)** Pkt. 5c; oz. 10c; ¼ lb. 25c; lb. 70c

In our opinion there is no better Radish grown; the roots are white and grow to a large size four to five inches thick; for sweetness, tenderness and flavor it is unequaled by any other Radish. For summer use.

Radish—(Strasburg.)

**RADISH—(Icicle.)** Pkt. 5c; oz. 10c; ¼ lb. 25c; lb. 75c

The roots of this Radish grow about four inches long, are of transparent whiteness with short leaves, and make their growth very quickly. It is of excellent flavor and equally desirable for home use and market gardeners.

**RADISH—(White Vienna or Lady Finger.)** Pkt. 5c; oz. 10c; ¼ lb. 20c; lb. 60c

A delicate, fine-grained Radish and very desirable summer sort, white, smooth, tapering.

**RADISH—(China Rose—Winter.)** Oz. 10c; ¼ lb. 20c; lb. 60c

One of the best Fall and Winter varieties, firm, white flesh.

**RADISH—(Long Black Spanish—Winter.)** Pkt. 5c; oz. 10c; ¼ lb. 20c; lb. 60c

The latest and hardiest of all the Winter Radishes; roots black, long, large and good keeper; pull before severe frost and store in damp sand in root house.

**RADISH—(Round Black Spanish.)** Pkt. 5c; oz. 10c; ¼ lb. 25c; lb. 75c

A round form of above.

**RADISHES—(In 5c Lithographed Packages.)**

Early Scarlet Turnip; French Breakfast; Early Scarlet Turnip, White Tip; Long White Strasburg; Icicle; Long Scarlet, Short Top White Turnip; Long Black Spanish Montana Market; Olive-Shaped Scarlet.

“Seeds, strawberries and violet plants arrived in fine condition—thank you very much for extra seed and lovely fuchsia.”  
MRS. W. WOODWARD, Divide, Mont.

**RHUBARB**

**RHUBARB— (Monarch.)**

Pkt. 5c; oz. 20c  
Largest and most productive variety known. Will grow 15 to 20 inches long and fully 1½ inches broad. Sow Rhubarb seed in drills one inch deep and thin out to six inches apart; transplant in the Fall to deep, manured soil, setting the plants four to six feet apart each way.

**RHUBARB — (Victoria.)**

Pkt. 10c; oz. 25c  
Very large, highly colored and of good flavor.

**RHUBARB ROOTS—(See under Vegetable Plants.)**



Rhubarb, Monarch

**SALSIFY OR OYSTER PLANT**

(One ounce will sow 50 feet of drill.)

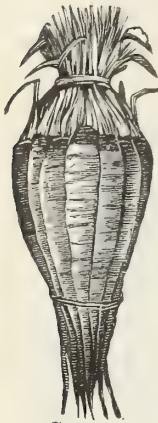

Salsify.

**Culture**—Sow the seed in light, deep soil, early in Spring, in drills 12 inches apart and 1 inch deep, thinning out the young plants to 4 or 5 inches. The roots will be ready for use in October, when a supply should be taken up and stored like carrots. Those remaining will suffer no injury by being left in the ground till Spring, but should be dug up before commencing their growth.

**SALSIFY—(Mammoth Sandwich Island.)**  
Pkt. 5c; oz. 15c; ¼ lb. 40c; lb. \$1.25

We consider this the largest and most profitable Salsify in cultivation; roots are two to three times the size of the ordinary Salsify, and of more agreeable flavor. It is pure white in color, and invaluable to market gardeners.

**SPINACH**

(One ounce for 100 feet of drill; 10 to 12 pounds in drills for one acre.)

The main crop is sown in September. It is sometimes covered up in exposed places with straw or salt hay during winter, which prevents it from being cut with frost; but in sheltered fields there is no necessity for covering. For summer use it may be sown at intervals of two or three weeks, from April to August. Spinach is best developed and most tender and succulent when grown in rich soil.



Spinach—(S. N. Co.'s Improved Thick Leaved.)

**SPINACH — (Improved Thick Leaved.)** Pkt. 5c; oz. 10c; ¼ lb. 15c; lb. 35c  
This variety grows very quickly, forming a cluster of slightly wrinkled leaves of fine color and quality, especially recommended for market gardeners. Sow in rich ground—the richer the better. If for early spring use, sow in the fall

and protect the young plants with a covering of light manure or straw.



Spinach—(Long Standing.)

**SPINACH — (Long Standing.)** Pkt. 5c; oz. 10c; ¼ lb. 15c; lb. 35c

The best variety for family use, as the plants remain in good condition longer without running to seed than the round-leaved sorts. Thick, well flavored leaves.

**SPINACH—(New Zealand.)** Oz. 10c; ¼ lb. 30c; lb. \$1.00

The stems and leaves of this variety are soft, thick, fleshy and crystalline in appearance. Started early in the spring, the plants will resist heat and make strong growth during the summer.

Powderville, Montana, Feb. 6th, 1911.

State Nursery Co.:

Dear Sirs:—Will you please send me your Catalogue, also send one to Mr. Dan Strock, Powderville, Mont. We want to use your seeds as we find them most satisfactory, and we don't want to be so late this Spring as last. Thanking you in anticipation.

Very truly yours,  
MRS. HENRY O. BOYES.

**SQUASH**

(One ounce to 10 hills; 2 lbs. to the acre.)

There are two distinct types. The Summer is cultivated for the tender young fruits which are used in the green or growing stage during the summer months. The Winter Squashes produce larger, hard-shelled fruits, which are gathered in the Fall before there is danger of their being injured by frost, and stored in a warm dry place for winter use. A few of the varieties, notably Fordhook, may be used in either state.

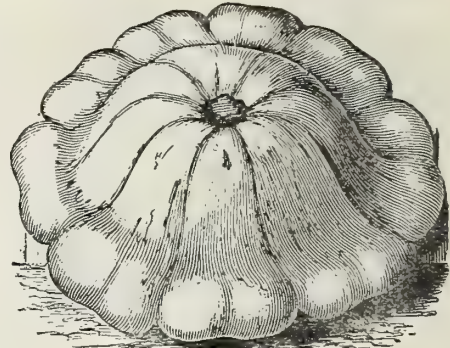

Squash—(White Bush.)

**SQUASH—(White Bush Scallop.)** Pkt. 5c; oz. 10c; ¼ lb. 30c; lb. 85c

The fruit is a beautiful waxy white of superior quality; the best early Squash.

**SQUASH—(Summer Crookneck.)** Pkt. 5c; oz. 10c; ¼ lb. 30c; lb. 75c

Bright yellow, grows rapidly to large size; profitable sort for market.

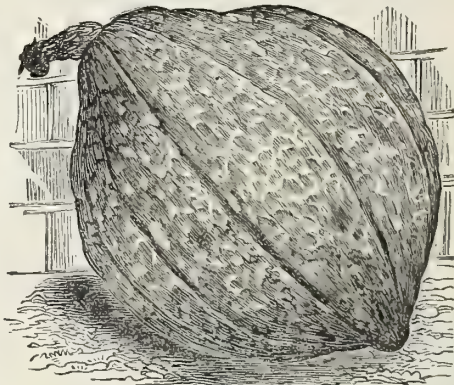

Squash—(Boston Marrow.)

**SQUASH—(Boston Marrow.)**  
Pkt. 5c; oz. 10c; ¼ lb. 25c; lb. 75c

A Fall or early Winter variety very popular; oval, skin thin, flesh salmon yellow, fine grained; when ripe, bright orange color; matures in this locality the end of August.

**SQUASH—(Hubbard—S. N. Co.'s Superior Strain.)** Oz. 10c; ¼ lb. 30c; lb. \$1.00

This old and popular favorite is still one of the very best winter squashes grown; and whether boiled, steamed or baked, it is always richly flavored, sweet and dry. The vines are strong, luxuriant growers and very productive, yielding large heavy squashes of dark bluish green color, weighing often 10 to 25 pounds each. Properly stored, it may be kept from September to May.

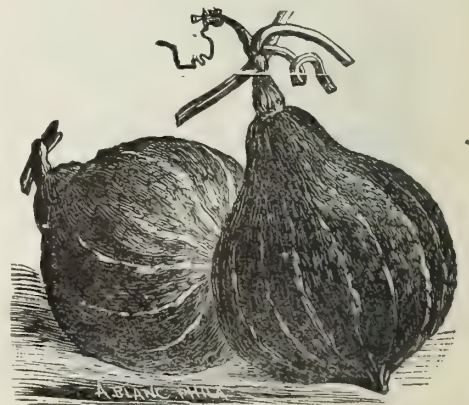

Squash—(Hubbard—Superior Strain.)

**SQUASH—(Fordhook.)** Oz. 10c; ¼ lb. 30c; lb.....70c  
Flesh dry and sweet, of excellent quality; matures and has the advantage of being useable at any stage of its growth.

**SQUASH—(Gregory's Delicious)** Oz. 15c; ¼ lb. 40c; lb. \$1.25  
This variety, in dryness, sweetness and richness of flavor, is of the first rank. The shell is green in color, the flesh of a rich orange. An excellent winter keeper.

**SQUASH—(Marblehead Mammoth.)** Oz. 10c; ¼ lb. 30c; lb. ....\$1.00  
Very sweet, dry and delicious flavor; flesh lighter colored than Hubbard. Good winter variety.

**SQUASH—(Chicago Warty Hubbard.)** Oz. 10c; ¼ lb. 30c; lb. ....\$1.00  
It is similar in size and quality to the Hubbard. The vines are vigorous and productive, while the large, dark olive-green fruits are rather more heavily warted. Very handsome in appearance; an excellent keeper and of splendid quality.

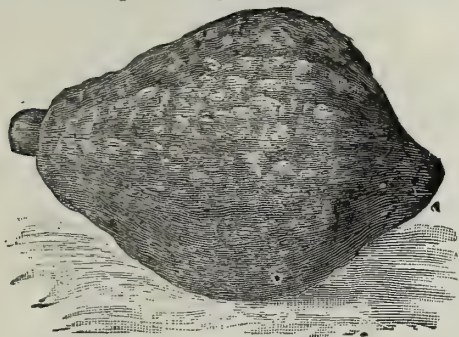

Squash—(Warty Hubbard.)

**SQUASH—(New Red or "Golden" Hubbard.)** Oz. 10c; ¼ lb. 35c; lb.....\$1.25

This is identical in size, form and fruitfulness with the Chicago Warty Hubbard; the chief distinction being that the heavily warted skin is of a rich orange yellow, turning to a deep salmon red when ripened. It is of most attractive appearance, fine in quality, and should be one of the most profitable market sorts.

**SQUASH—(Vegetable Marrow.)** Oz. 20c; ¼ lb.....75c  
A favorite English sort. The fruit is very variable in size, from 9 to 18 inches in length, and from 4 to 6 inches in diameter. Skin a greenish yellow, flesh white, soft and of rich flavor. This is entirely distinct from all other varieties of squash. Plant 8 feet apart.

**SQUASH—(In 5c Lithographed Packages.)**

Early White Bush, Improved Hubbard, Summer Crook-neck, Boston Marrow, Vegetable Marrow.

**SUNFLOWER**

**SUNFLOWER—(Mammoth Russian.)** Oz. 5c; lb., postpaid, 25c; 10 lbs.....\$1.25

The standard large-growing variety, which is used largely for feeding poultry.

**SWISS CHARD**

**SWISS CHARD—(Silver or Sea Kale Beet.)** Oz. 10c; ¼ lb. 25c; lb.....70c

Often called Spinach Beet. Sown early in the spring, it makes a rapid growth of broad ribbed leaves and is fit for use for greens sooner than any other Beet; it makes a small root.

We have compiled for our patrons: How to Raise Alfalfa, Brome Grass and Canada Peas; Condensed Vegetable and Flower Seed Culture; How to Grow Tomatoes in Montana; How to Grow and Care for Home Plants; How to Grow Mushrooms; How to Grow and Use Clover. If you would like a copy of any of these, please mention it when ordering and we will send you one.

**TOMATOES**

Send for our pamphlet, "How to Grow Tomatoes in Montana," which will be forwarded on request.



**TOMATO—(Earlibell.)** Pkt. 5c; ½ oz. 15c; 1 oz. 25c; ¼ lb. ....90c

The earliest Tomato we know. Its heavy clusters of beautifully formed, medium-sized fruits ripen several days before any other variety. Although so wonderfully early, there is none of the disfiguring corrugation found in other early sorts, while at the same time, Earlibell does not crack.

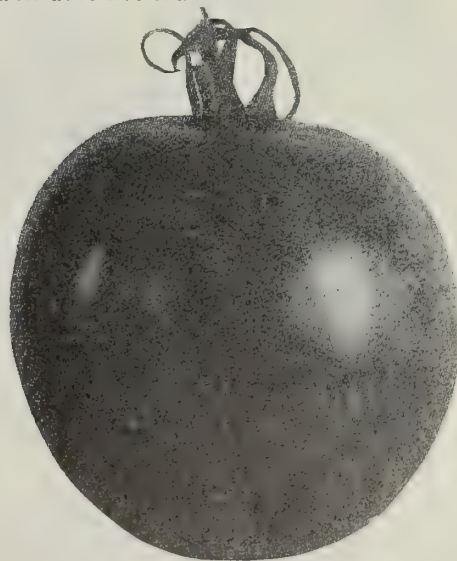

Tomato—(Livingston's Coreless.)

**TOMATO—(Livingston's Coreless.)** Pkt. 10c; ½ oz. 25c; oz. 50c; ¼ lb.....\$1.75

The most perfect shaped canning variety. In shape it is almost round. The depression at the stem end has been almost eliminated, making it a most profitable variety for canning, owing to the small amount of waste; ripens all over and through and right up under the stem all at once. One of the best for long distance shipping.

**TOMATOES—(Continued)**



Tomato—(Earliana.)

**TOMATO—(Sparks Earliana.)** Pkt. 5c; ½ oz. 15c; oz. 25c; ¼ lb. .85c

The earliest tall variety, forming ripe fruit much earlier than any other. The fruit is large, smooth, of a bright scarlet color, and of fine quality. Very valuable for early market use.

**TOMATO—(Early Jewel.)** ½ oz. 15c; 1 oz. .30c

Wonderful new variety, early and a continuous bearer. Fine flavor and quality.

**TOMATO—(Matchless.)** ½ oz. 15c; 1 oz. .30c

Prolific, with large fruit; magnificent for main crop and canning.

**TOMATO—(Atlantic Prize).** Pkt. 5c; oz. 20c; ¼ lb. .60c

This is the largest, smoothest, best flavored and brightest colored extra early tomato. Vine medium size, with few leaves, very hardy, bearing the fruit low down on the stem and in enormous clusters, which ripen all together.

**TOMATO—(Alpha Pink.)** ½ oz. 20c; oz. 35c; ¼ lb. \$1.00

Appeals especially to those who like the pink color. The fruits grow in clusters, and begin to mature very early, measure 3 inches in diameter and are of excellent quality.

**TOMATO—(Montana Globe Beauty.)** Pkt. 5c; ½ oz. 15c; oz. 25c; ¼ lb. .75c

Fruit large and smooth; excellent flavor, good shipper; the best all round variety for Montana; does not crack.

**TOMATO—(Acme.)** Pkt. 5c; oz. 25c; ¼ lb. .80c

An old variety of delicious flavor, dark red, tinged with purple.

**TOMATO—(New Stone.)** Pkt. 5c; oz. 25c; ¼ lb. .75c

Grown more extensively than any other for main-crop variety, especially by market gardeners. Very large, smooth and solid, of a bright red color and a heavy yielder.

**TOMATO—(Early Minnesota.)** Pkt. 5c; oz. 20c; ¼ lb. .70c

There is no better variety for general crop or family use; smooth, solid, deep red color and excellent flavor.

**TOMATO—(Dwarf Champion.)** Pkt. 5c; oz. 25c; ¼ lb. .75c

On account of its dwarf compact habit can be planted quite close. Wonderfully productive, the dark reddish purple fruit being very solid and firm. Of medium size. Very desirable for the home garden.



Tomato—(Dwarf Champion.)

**TOMATO—(Golden Queen.)** Pkt. 5c; ½ oz. 15c; oz. 25c; ¼ lb. .75c

Is solid, very smooth, free from ridges, large in size, ripens up evenly and is a handsome sort; in fact, by far the most beautiful yellow variety; excellent quality.

**TOMATOES—(Small Fruited Varieties.)**

For Pickling and preserving. Also invaluable for garnishing.

**Red Cherry—**Pkt. 5c; oz. .25c

Small fruits used for pickles very handsome;

**Red Pear—**Pkt. 5c; oz. .25c

Fruit handsome and solid; fine for preserves.

**Purple—(Winter Cherry, or Husk Tomato.)** Pkt. 10c; oz. .30c

Makes fine sauce.

**Yellow Cherry—**Pkt. 5c; oz. .30c

For pickles and preserves.

**Yellow Peach—**Pkt. 5c; oz. .25c

Beautiful clear yellow; perfectly resembles a peach.

**Yellow Pear—**Pkt. 5c; oz. .25c

Handsome, yellow, pear-shaped fruits.

**Yellow Plum—**Pkt. 5c; oz. .25c

Round and regular, bright yellow; used for pickles.

**TOMATOES—(In 5c Lithographed Packages.)**

Early Minnesota, Earliana, Early Acme, Red Cherry, Montana Globe Beauty, Yellow Pear, Golden Queen, Dwarf Champion, Earlibell, Atlantic Prize.

**TURNIP**

(One ounce will sow 150 feet of drill; 2 pounds will sow an acre.)

**Culture—**For early use, sow as soon as the ground can be worked in Spring, in drills 15 inches apart, and thin to 8 inches apart as soon as plants are large enough to handle. The sowings should be made just before rain, if possible, a rapid growth being important.



Turnip—(S. N. Co.'s Milan.)

**TURNIP—(White Milan**

**—Extra Early.)** Oz.

15c; ¼ lb. 35c; lb. \$1.00

Very small top, upright and compact; the clear white roots are very smooth, symmetrical and beautiful; there is no better Turnip for early bunching; fine grained, tender and sweet.

**TURNIP—(Purple Top Milan—Extra Early.)** Oz. 10c; ¼ lb. 30c; lb. .90c

Very similar to the White Milan except that the roots are a little more flat, and the top of root is purple red.



Purple Top—White Globe Turnip.

**TURNIP—(Early Flat Dutch.)** Oz. 10c; ¼ lb. 20c; lb. 60c  
early sort.

**TURNIP — (Montana Rather flat, good white Snowball.)** Pkt. 5c; oz. 10c. ¼ lb. 25c; lb. 75c  
Sweet, early and solid; a favorite for early market bunching.

**TURNIP—(White Egg.)** Pkt. 5c; oz. 10c; ¼ lb. 25c; lb. 60c  
An old favorite, egg-shaped, perfectly smooth, firm and mild.

**TURNIP—(Purple Top White Globe.)** Pkt. 5c; oz. 10c; ¼ lb. 20c; lb. 60c  
Round, large; an excellent keeper.

**TURNIP—(Purple Top Strap Leaf.)** Pkt. 5c; oz. 10c; ¼ lb. 20c; lb. 60c  
Very popular; round and flat, good table variety and a keeper.

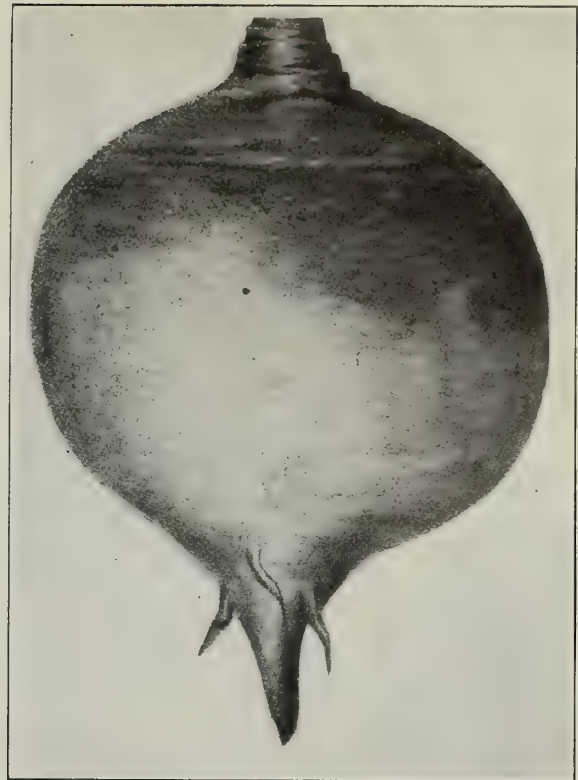

Rutabaga—(Prize Winner.)

**TURNIP—(Yellowstone.)** Pkt. 5c; oz. 10c; ¼ lb. 20c; lb. 60c  
Medium size, round and smooth; pale yellow color, flesh solid, tender and excellent keeper.

**TURNIP—(Golden Ball.)** Pkt. 5c; oz. 10c; ¼ lb. 20c; lb. 65c  
The most delicate yellow-fleshed Turnip; of medium size, firm, hard and of superior flavor. Valued highly as a table variety.

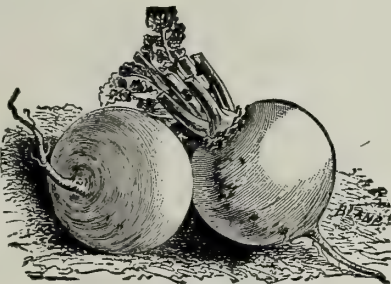

Turnip—(Golden Ball.)

“Your seeds are away ahead of anything I ever had—I have sold any amount of lettuce, cabbage plants, turnips, radishes and 400 pounds spinach from your seeds—I have sowed your seeds beside those obtained elsewhere and that shows people what your seeds are like.”  
JAMES A. BENNETT, Missoula, Mont.

## RUTABAGA TURNIPS

These require a longer season in which to grow than do other turnips; the seeds should be sown about the first to the middle of June.

**RUTABAGA—(Prize Winner.)** Oz. 10c; ¼ lb. 30c; 1 lb. 70c  
Short neck, small top, firm flesh, symmetrical shape, united with high feeding value, great productiveness, hardness and long keeping qualities, describes the perfect Rutabaga. Every root of the Prize Winner more nearly approaches the ideal than any other strain of Rutabaga.

**RUTABAGA—(Large White, or Sweet German.)** Oz. 10c; ¼ lb. 20c; lb. 60c  
A very large variety, with white skin and white flesh, which is tender and sweet.

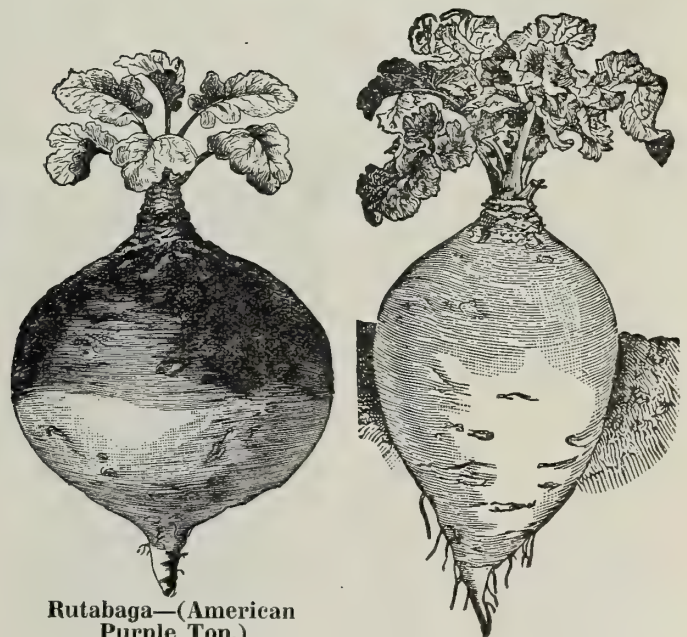

Rutabaga—(American Purple Top.)

WHITE RUTABAGA.

**RUTABAGA—(American Purple Top.)** Pkt. 5c; oz. 10c; ¼ lb. 20c; lb. 60c  
This strain is of American origin and is a purple top, yellow variety. It has been selected to produce a smaller top and a shorter neck than is usually found, the roots grow to a large size and are of the finest quality and excellent both for the table and for stock raising.

“The seeds I received from you came up splendidly—I shall be glad to tell others of a nursery so near home.”  
MRS. JOHN A. HULL, Corvallis, Mont.

# Select Field Seeds

Alfalfa; Clover; Timothy; Blue, Brome, and Rye Grass; Millets; Sorghum; Corn; Vetches; Peas; Flax; Rape; Salt Bush; Buckwheat; Sunflower; Bird Seed; Etc.

Prices quoted on Field Seeds are those in effect at the time this catalog goes to press. We will maintain these prices as long as possible, but cannot guarantee them throughout the season. Order early before our stocks are exhausted. Current Price List of Field and Grass Seeds during the season will be quoted on request.

**Half Regular Freight Rates in Montana.**—We ask our customers to notice the following special or one-half freight rates from Helena to Montana points, if shipment originates on railroad leaving Helena, as stipulated in their tariff, as follows:

"Between January 1 and June 30, inclusive, of each year, on Grass, Clover, Millet and Rape Seed, and between February 1 and May 31, inclusive, of each year, on Seed Wheat, Seed Barley, Seed Rye and Seed Flax, any quantity, one-half of rates named in tariff as amended will apply."

## ALFALFA—Facts about Alfalfa

Alfalfa produces from 3 to 7 tons of hay to the acre. It has as much protein as Wheat bran. 360 stalks have been grown from one seed. It does not exhaust the soil, but enriches it. It can be ground into meal to feed hogs and chickens. It will grow 2 to 3 crops a year.

Alfalfa in money value is worth 45 per cent. more than other Clovers and 60 per cent. more than Timothy. Ten milch cows can be fed on less than 2 acres by soiling. One acre will pasture 20 hogs for six months.

Three pounds a day makes a full feed for fattening lambs. Four to five pounds makes full feed for fattening aged sheep. Thirty-five pounds makes a full feed for fattening steers.

A Lamb will winter and thrive on 3 pounds a day. Sheep fed with Alfalfa will gain from 8 to 15 pounds in 75 days and will double, with small grain ration added. Lambs wintered on Alfalfa will produce one to two pounds more of wool than when on the range.

Alfalfa is a fine poultry feed when cut fine and this is also a good way to feed it to hogs in winter.

Fed to dairy cows, Alfalfa maintains the flow of milk equal to June Grass for nearly a whole year. It can be chopped fine with corn meal. Such a mixture is worth more per pound than the original corn meal.

Many interesting facts in addition to the above might be cited about Alfalfa. It would hardly be possible to say too much about Alfalfa; it is a working plant which is changing the destiny of many farming sections.

Its long, branching roots penetrate far down, push and crowd the earth this way and that, and thus constitute a gigantic subsoiler. These become an immense magazine of fertility. As soon as cut, they begin to decay and liberate the vast reservoir of fertilizing matter below the plow, to be drawn upon by other crops for years to come.

Quantity of Alfalfa Seed to use per acre is governed by the method of seeding. If drilled in, use about 12 lbs.; if broadcast, use 15 to 20 lbs.

*A Sample of our "Peerless Alfalfa" Seed assisted in securing the First Prize at the National Land Show in New York City.*

**ALFALFA—("Peerless" Montana.)** (Tests 99 78-100 Pure.)

Lb. 40c, postpaid; 25 lbs. \$6.00 75-lb. sack.....\$17.25

The seed is large and of high germination. Our seed is obtained in those sections where plants have endured the extreme cold of winter and thrive at high altitudes. Our experience of several seasons has demonstrated the superiority of this seed under adverse climatic conditions throughout the entire Northwest. We have several cars of seed, from which orders will be filled until the stock is exhausted.

Should stocks of this "Peerless Grade" become exhausted during the season may we fill your order with the next best grade.

**ALFALFA—(Our No. 1 Montana.)** (Test 96 20-100

Pure.) Lb. 40c, postpaid; 25 lbs. \$5.25; 100 lbs.....\$20.00

Experiments of many agricultural stations have established without a doubt the superior hardiness of Montana grown alfalfa seed over that produced elsewhere, this grade is selected from among the best that grows and is sent only to our "Peerless." Samples cheerfully next to intending purchasers, when writing for

sample please state what quantity you expect to use, so that we may quote you the best possible price on the quantity you need.

**ALFALFA—(No. 2 Montana.)** We will have during the season odd lots and small quantities of seed not quite good enough for our No. 1 or Peerless grade and will quote these and send samples on request.

**ALFALFA—(Utah Alfalfa.)** 25 lbs. \$4.25; 100 lbs.....\$16.00

While we cannot recommend this seed we handle some to supply a low priced seed to those who may need it. Both its Purity and Germination are fairly good.

**ALFALFA—(Turkestan Alfalfa.)** (Test 99 60-100 Pure.)

Lb., postpaid, 40c; 25 lbs. \$5.00; 100 lbs.....\$19.50

Many of the biggest ranches are using this variety preferring it on account of its producing a finer hay. We feel we are very fortunate in having secured a supply with the above purity and to be free from dodder or yellow Trefoil. We warrant our seed to be the genuine Turkestan, grown in Asia.

Field Seed Prices are subject to market fluctuation.



Alfalfa.



**ALFALFA—(Dry Land Alfalfa.)** (Test 96 30-100 Pure.) Lb. postpaid, 50c; 25 lbs. \$7.75; 100 lbs.....\$30.00

Our supply was grown on the Famous Dr. Sudduth Farm and has been a cultivated crop expressly for seed. The extension of Alfalfa growing into the regions of limited rainfall has created a demand for Alfalfa seed especially adapted to those conditions. Seed which has been produced from Alfalfa grown on dry land and without irrigation is of course much preferable for dry land culture to seed produced under irrigation or normal rainfall. It is not always possible to obtain seed grown under these conditions, but we have succeeded in purchasing a limited amount of fine seed which is offered only until our stock is exhausted.

In case you do not have Dry Land Alfalfa when your order is received, we suggest that you state on your order as to what variety we may substitute in its place to the value of the money you send us. We have some good Alfalfa screenings to offer. Write for price and sample.

### CLOVER

**CLOVER—(Medium Red.)** (Test 97 62-100 Pure.) Lb. postpaid, 40c; 25 lbs. \$5.75; 100 lbs.....\$22.00

A few years ago any man who would have suggested the sowing of Clover seed in the Northwest, or that the time would soon come when it would be a standard crop here, would have been pronounced visionary in the extreme.

Few were daring enough, ten years ago, to predict that the Dakotas and Montana would soon grow the tall Clovers, yet now they are an established success where the soil has become inoculated with the Clover bacillus. What is true of Montana and the Dakotas is equally true of all the other Northern states. Clover is a necessity on every farm and will add millions of dollars to the value of land and crops.

Looking to the future, no time should be lost in introducing the bacilli of the Red and Alfalfa Clovers. The use of nitro cultures may tend to hasten their establishment, but nature's way and the best way is to use a small quantity of seed, say a pound or two each of Red and Alfalfa Clover to the acre with whatever crop you are seeding. After a little you have the prized bacilli in your land, then you may safely call your farm doubled in value, from a producing standpoint.

Red Clover is regarded as the most important of the whole genus for practical agriculture; valuable not only for forage, but also as a fertilizer for the soil. Long, powerful tap-roots, which in decaying add largely to that black mass of matter we call soil. Makes excellent hay, and can be cut twice a year. Sow 12 to 15 pounds to the acre.

**CLOVER—(Mammoth Red.)** Lb., postpaid 40c; 25 lbs. \$5.75; 100 lbs. ....\$22.50

Its rank growth makes it most valuable for fertilizing purposes. Foliage, flower and stem much darker than common Red Clover, ripens later than the latter and about the time Timothy, Red Top, and other grasses ripen, making thereby a much better quality of hay, when mixed with them. Sow 12 to 15 pounds to the acre.

**CLOVER—Alsike or Swedish.** (Test 90% Pure.) Lb. postpaid, 40c; 25 lbs. \$5.50; 100 lbs.....\$21.50

This Clover originally came from the little Province of Alsike in Sweden. One of the hardiest varieties known; is perennial and does not winter kill; stands alike drouth or wet, we know of many who have used Alsike Clover to sow in boggy land, making this land produce a crop or pasturage and at the same time enabling it to be driven over as the mass of roots make a heavy sod. A great favorite with bee-keepers, as it has flowers with a sweet and agreeable odor. Sow 8 to 10 lbs. to the acre.

**CLOVER—(Crimson Clover.)** Lb. postpaid, 35c; 25 lbs. \$4.25; 100 lbs. ....\$17.50

An annual variety in common use in Italy and southern France for feeding green. Also grown largely in this country in Virginia, where it is called "German Clover," and we think would do well in our Western States. Two or four weeks earlier than the Red Clover and for that reason is more desirable. Immense yielder of fodder. Commences to grow at once after cutting, and continues to do so until frost. Height 1½ feet; roots nearly black; blossoms long and of deep carmine color. Makes good hay.

**CLOVER—(White Dutch Clover.)** (Test 97% Pure.) Lb. postpaid, 45c; 25 lbs. \$9.00; 100 lbs.....\$35.00

Excellent for pasture, and when mixed with Kentucky Blue Grass, makes the finest and most nutritious food for sheep and cows; used universally for lawns in the United States. Sow 5 to 8 pounds to the acre, alone for pasture; for lawn 1 lb. to 400 square feet.

**CLOVER—(Espalette or Sanfoin Clover.)**

A leguminous plant with many stems, 2 to 3 feet long. Perennial, roots hard and woody; flowers in July. Same family as Alfalfa. Adapted to light, chalky soils, sands, gravels and barren regions deficient in rainfall and without irrigation advantages. Shorter lived plant than Alfalfa, but will last from 8 to 10 years, according to soil, by judicious top dressing of manure. It is excellent for cows, increasing flow and quality of milk. Would advise early and heavy seeding. Follow with roller. Sow seed 2 inches deep, and from 30 to 40 lbs. per acre.

"Please send your 1912 Catalogue. We were much pleased with your seeds again last year and must tell you that the 40-lbs. of Hulless Barley that I got from you last spring thrashed out 5,000 lbs. and there was, I should judge, some 300 lbs. or more shelled off while standing in shock and in stacking, so I consider the yield very good.  
\* \* \*"  
LEE H. BORRON, Wapiti, Wyo.

### TIMOTHY

**TIMOTHY—"Peerless."** (Test 99.50 Pure.) Lb. postpaid, 35c; 25 lbs. \$5.25; 100 lbs. ....\$21.00

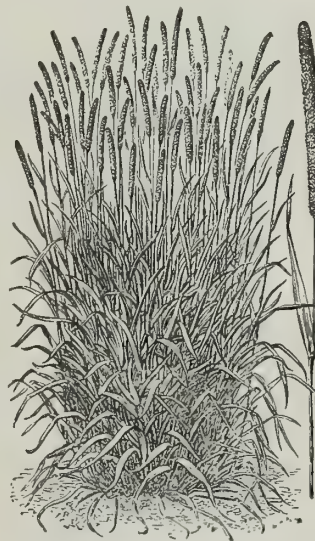

Timothy.

As a crop for hay, Timothy is probably unsurpassed by any other grass. It is greatly relished by all kinds of stock, especially horses. It yields more nutritive matter than any other grass or forage plant. It is not suited for a permanent pasture as it will in the course of a few years, run out. It is, however, well adapted to early spring grazing as it starts up quickly in the spring, and in favorable fall weather can be pastured in the autumn as well. The largest crops of hay are raised on rich land. It is not suited for light, sandy soil so well as

same other grasses. The most important point in the growing of Timothy is the selection of good seed. Poor seed besides containing weed seed will not all grow. That which does germinate is weak and produces few stalks and seed heads. Note its great stooling propensities and count, if you can, the great number of stalks. A field of such hay is worth many times more than Timothy produced from low grade or cheap seed. It should not take an intelligent farmer long to figure the wisdom of investing his time and money in reliable seed, and that means Peerless brand. Only ten pounds of this grade required to the acre when sown alone.

**TIMOTHY—(Alsike Clover and Timothy Mixed.)** Lb. postpaid 30c; 25 lbs. \$4.50; 100 lbs. \$17.00

Where Alsike Clover and Timothy are grown together, and the seed is saved therefrom it is impossible, in cleaning to make a complete separation of the two.

On this account we purchase the seed for less money and we can sell it for less money than would be the case if a perfect separation could be made.

Those desiring to sow Alsike and Timothy together can save considerable money by buying the seed of these two varieties together as originally harvested.

This makes a splendid mixture for Hay or Pasture, with just enough Alsike Clover to make splendid Hay for horses or dairy cows. Sow about 8 to 10 lbs. to acre.

### RED TOP

**RED TOP (Solid Seed.)** (Test 96% Pure.) Lb. postpaid, 40c; 25 lbs. \$6.25; 100 lbs. \$24.00

A valuable grass for moist soils. It is a good permanent grass, standing our climate as well as any other, and consequently well adapted to our pastures, in which it should be fed close, for if allowed to grow up to seed, the cattle refuse it. On moist, rich soil it will grow 2 feet, and on poor gravelly soil, about half that height. It has been grown successfully even on "alkali" bottom lands, where other grasses failed. We do not handle the chaffy grade of Red Top, and offer only the clean seed. Sow 15 pounds to the acre.

### BLUE GRASS

**BLUE GRASS—(Kentucky Peerless.)** (Test 96 20-100 Pure.) Lb., postpaid, 50c; 10 lbs. \$4.00; 100 lbs. \$38.00

We wish to call particular attention to the cleanliness of our Blue Grass. As usually sold by most seedsmen, it weighs 19 to 20 lbs. to the measured bushel. Our seed is so thoroughly recleaned that a measured bushel weighs 30 lbs.

**BLUE GRASS—(Kentucky, Fancy Recleaned.)** (Test 90% Pure.) Lb., postpaid, 45c; 10 lbs. \$3.75; 100 lbs. \$32.00

Used extensively for lawns and parking streets; also makes excellent pasture or hay.

**BLUE GRASS—(Canadian Fancy.)** Lb. postpaid, 35c; 10 lbs. \$2.50; 100 lbs. \$21.00

For pasture or lawn.

### BROME GRASS

**BROME GRASS—(Bromus Inermis.)** Lb., postpaid, 25c; 25 lbs. \$3.25; 100 lbs. \$12.00

A wonderful drouth resister. A grass for the stock raiser. All cattle like it. Will drive out Russian Thistle, also Black Mustard. Drouth defying, frost resisting. Yields enormous crops of splendid hay and affords early and abundant pasturage. We have seen some very fine crops of Brome Grass and Alfalfa mixed, which makes an excellent hay for horses and cattle. Try it. These both mature and cure at the same time. Our Peerless grade of this magnificent grass is unequalled for purity and high germination, and less seed is required to the acre than any other grade. From good seed, good crops grow. If sown alone, 20 lbs. to the acre.



### RYE GRASS

**PERENNIAL RYE GRASS—Lb., postpaid, 20c; 25 lbs. \$2.25; 100 lbs. \$8.50**

A strong-growing, hardy perennial grass, valuable both for grazing and hay. Also makes a fine lawn and does not require the close care that Blue Grass does, as it will flourish better under trees or in shady locations. For field crop sow 40 to 50 pounds to the acre.

### MILLET'S

**MILLET, GERMAN—(Tennessee Seed.)** Lb., postpaid, 15c; 25 lbs. \$1.25; 100 lbs. \$4.50

In the North Millet is sown almost altogether for hay, and for that purpose Southern grown seed is much the best. It grows taller than does that from Northern seed, and that means more hay. It is finer than that from Northern seed, and that means better hay. In fact, it is our judgment, based on an experience of many years, that a farmer had better, from the standpoint of profit alone, pay \$2.00 a bushel for true Southern grown German Millet than to sow the best Northern Millet as a gift. Millet seed produced in the North, even from Southern seed, becomes what we call Common Millet. Not only does the plant change in character, becoming coarser and much more dwarf, but the seed itself shows a change and is readily distinguished by those experienced in handling it.

**MILLET, HUNGARIAN—(Dark Seed.)** Lb. postpaid, 15c; 25 lbs. \$1.25; 100 lbs. \$4.25

Many regard this as being better even than German Millet as it is about one week earlier and requires less moisture. The hay is fine and of excellent feeding value. It is specially valuable on account of its requiring such a short season to make a fine crop. It can be sown as late as the 4th of July with good results in ordinary seasons. Hungarian Millet does not grow so coarse as some other varieties, but still yields quite heavily, from two to four tons of hay to the acre being an ordinary crop. Hay is quite leafy, of very fine quality.

**MILLET, SIBERIAN or KURSK MILLET—Lb., postpaid, 20c; 25 lbs. \$1.50; 100 lbs. \$5.00**

This variety was first introduced into the United States from Kursk, Russia in 1898. Extensive experiments were conducted at both the South Dakota trial stations which demonstrated the superiority of this new variety. As both a hay and seed producer it ranks very high. In dry seasons the weight and quality of the hay have been far ahead of German or Hungarian Millet. In favorable years the difference has not been so great but the results have always been in favor of Kursk Millet. In a moist soil and under favorable conditions the German Millet usually gives a little larger yield. We have a fine supply of this seed.

**MILLET, HOG OR BROOM CORN—Lb., postpaid, 15c; 25 lbs. \$1.25; 100 lbs. \$4.00**

This is grown for the same purpose for which other Millets are sown, but makes inferior hay unless cut very young. It, however, yields enormously of seed, even 60 to 70 bushels to the acre, and this seed is very advantageously used for fattening swine and other stock, and is of special value for this purpose in sections where corn cannot be safely or cheaply grown. Seed also makes very fine feed for poultry and young chicks. It is very similar to the Early Fortune Millet, except that the seed is yellowish-white in color. It will mature in about two months from sowing the seed.

**MILLET, JAPANESE—(Improperly called "Billion Dollar Grass.")** Lb., postpaid, 20c; 10 lbs. \$1.00; 100 lbs. \$7.00

Entirely distinct from all other Millets. It grows from 6 to 9 feet high, stands up remarkably and yields enormous crops. When cured it makes good hay and in quality is superior to corn fodder. It is relished by all kinds of stock.

**SORGHUM OR SUGAR CORN**

Note the wide range of uses to which Sorghum may be put, and its great value in each case. As a soiling crop, Sorghum will always prove of great value, since at least two crops can be obtained from one sowing. Milch cows are exceptionally fond of Sorghum. It is excellent for milk production and a given area furnishes a large quantity of succulent food. As a pasture crop for cattle, sheep and swine it has no superior. As a fodder crop it furnishes an enormous amount of feed; utilized as a pasture, as a soiling and fodder crop, it may be made to furnish feed nearly the whole year round. Sorghum can be profitably grown in all tillable portions of the United States that will produce corn, and will withstand drought better than corn. The quantity of seed to be sown to the acre depends on climatic conditions and upon the mode of planting. If sown broadcast, or even with a grain drill, all tubes in use, 50 to 60 pounds of seed to the acre will usually suffice. When grown in single rows with a space between them, a less quantity of seed than above stated will suffice, depending upon the distance between the rows.

**SORGHUM, MINNESOTA—(Early Amber Cane.)** Lb., postpaid, 25c; by express or freight, lb. 15c; 10 lbs. \$1.25 100 lbs. ....\$7.00

This is the earliest, richest and altogether the best sort for Northern latitudes, and is the only variety which can be relied upon for sugar or syrup in Minnesota. It produces a rich, clear syrup for which Minnesota has become famous, the usual yield being from 150 to 250 gallons an acre. The yield of seed is also large, amounting to 20 to 25 bushels an acre. As a fodder plant we believe this excels the Southern Cane, as it is sweeter, contains more nutriment and is more relished by stock.

**CORN—(Kaffir Corn, White Seeded.)** Lb., postpaid; 20c; by express or freight, lb. 10c; 10 lbs. 75c; 100 lbs. \$3.75



Kaffir Corn.

An excellent fodder plant, yielding two crops of fodder during the season. It grows 4 to 5 feet high, making a straight upright growth. The stem or stalk bears numerous wide leaves. The stalks are brittle and juicy, not hardening like other varieties of sorghum. It makes excellent fodder, either green or dry, which is highly relished by cattle and all kinds of stock. The seed crop is also heavy, sometimes 50 to 60 bushels to the acre. For grain sow in rows 3 feet apart, 3 to 5 pounds of seed to the acre. For fodder sow 3/4 to 1 bushel, either broadcast or in drills.

**POP CORN**

**POP CORN—**Lb. 25c, postpaid; by express or freight, lb. 15c; 10 lbs. ....\$1.00

Plant at the rate of 10 to 15 lbs. to the acre and closely. We have a very choice lot of this Popcorn carefully chosen and tested for seed purposes.

**Its Profitable Uses.**—1st. It yields of shocked corn of the very best feeding value at the rate of 8 to 10 tons an acre. 2nd. The small ears which mature early, are very valuable for pigs, calves and young stock generally, especially during the fall and winter months. 3rd. The yield of ear corn to the acre is quite equal to any of the larger and later varieties, as it can be planted much more closely than the larger varieties of corn.

**FIELD CORN**

**Growing Corn in Montana.**—You can safely take any of the varieties listed here and, with fair treatment, success will attend your efforts. Corn yields high returns per acre, and so is a profitable crop to grow. It is high in fat and starch which feeds, coupled with the splendidly cured alfalfa and clover of Montana, give an almost ideal ration. A second point not to be overlooked in the value of corn is crop rotation. Being planted in rows, it permits of intertillage, which helps to keep the weeds down, bringing about best possible plant food conditions. Weeds are a troublesome pest in many sections of this state, and any crops that can be profitably handled and yet reduce the ravages of weeds ought to have a place in the rotation.

**CORN—(Triumph, Extra Early Yellow Flint.)** Lb. postpaid, 20c; by express or freight, lb. 10c; 10 lbs. 75c; 50 lbs. ....\$3.10

is a very early flint variety, very bright yellow in color, maturing in from 90 to 100 days from day of planting, according to soil and season. Ears average about 11 inches in length and are 14 to 16 rowed. Occasionally a twelve-rowed ear is found. The kernels are large and the stalks are of good height. The ears average two to a stalk, growing well up so as to readily admit being cut by the harvester. The stalks grow very tall and leafy and make superior fodder.

**Directions for Planting.**—The habit of this corn allows of close planting. The largest crops of both corn and fodder will be secured by planting in rows, dropping the kernels one at a time one foot apart. If it is desired to cultivate both ways, plant in hills about 3 feet 8 inches apart.

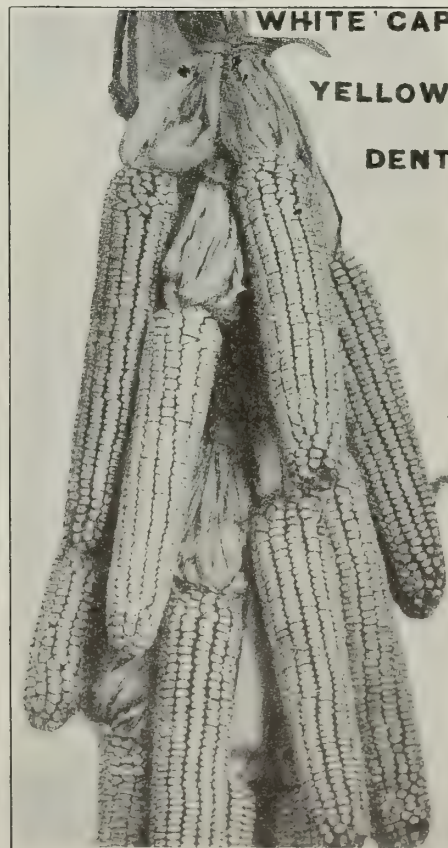

**CORN — (Rustler White Dent.)** Lb. postpaid, 20c; by exp. or freight, lb. 10c; 10 lbs. 75c; 50 lbs....\$2.85

This Early White Dent (14 to 18 rows) was obtained from a few kernels in the autumn of 1884 by a Dakota farmer who stated that he had matured it in that state for seven successive years; that it was the only corn in his section that could show such a record. For early ripening, great yield and compact growth of ears, it is one of the best; admirably adapted to a northern climate. Average height of stalk, 8 feet; average distance base of ear from ground, 3 feet 6 inches.

Those wishing a hard corn to match. first-class White Dent Corn will find in the Rustler a

**CORN—(Squaw—White Flint.)** Lb., postpaid, 20c; by express or freight, lb. 10c; 10 lbs. 75c; 50 lbs.....\$2.85

Extremely early and of very dwarf habit. Hardest known variety; will thrive at an altitude of 6,000 feet, a great drouth resister; makes an excellent roasting ear and a safe grain crop. Average length of ears 7½ inches.

**CORN—(Early Northwestern Dent.)** Lb., postpaid, 20c; by express or freight, lb. 10c; 10 lbs. 85c; 50 lbs.....\$3.25

This corn is in a class by itself, being a yellow-capped red dent variety and is one of the most largely grown varieties in North Dakota and the northern part of Minnesota. It is extremely early and quickly adapts itself to new soil and climatic conditions. It gives best results on a fairly rich soil. Under ordinary conditions the average height of stalk of this corn is 7 feet 8 inches; average distance of base of ear from ground 3 feet 5 inches. The ears bear 10 to 14 rows. Our supply of seed of this variety usually runs out early in the season, consequently send your orders early.

**CORN—(Minnesota No. 13—Extra Early Yellow Dent.)** Lb. postpaid, 20c; by express or freight, 10c; 10 lbs. 85c; 50 lbs. ....\$3.25

The commanding points of excellence which place Minnesota No. 13 Corn at the head of all yellow dent varieties for northern planting are: Its earliness, its enormous productiveness, its adaptability to a great variety of soils and climates. The ears are of handsome appearance, bearing 16 to 20 rows of bright, rich, yellow, smooth, wedge-shaped kernels packed closely on the cob from butt to tip. The ears average eight inches in length and are borne usually two on a stalk. No corn excels in quality the Minnesota No. 13; the cobs are well filled and the individual kernels plump and of good color. Minnesota No. 13 thoroughly matures in 90 days when planted on favorable soil and in good location but 95 to 100 days places it out of danger under average conditions. A variety of corn which will show such valuable characteristics is an acquisition on any farm, especially for planting in the Northwest where early frosts are common.

## PEAS

"Peas could be made to bring more nitrogen to the soils of this country every year than is now purchased annually by the farmers at the cost of millions of dollars."—Year Book of the U. S. Department of Agriculture. The above statement, coming as it does from a reliable source, gives the progressive farmers of this great Northwest something to think about. Grain has been grown year after year on many farms, sapping the life and fertility of the soil. Here is a crop which is not only profitable but will return to the land the much-needed nitrogen. Peas are second only to clover in their soil-enriching properties and can be grown under almost any conditions of soil or climate. There is always a ready market for peas, or they can be profitably ground and fed to stock. The vines make rich, nutritious hay. If fed to milch cows, when in a green state, pods, vines and all, the flow of milk will be almost doubled. Peas are a paying crop and can be profitably planted in many ways. When sown alone about three bushels are required to the acre. They can be matured and threshed when dry. The yield will vary from 30 to 60 bushels an acre.

**PEAS—(Canada Field—Mixed, Green and White.)** Lb. postpaid, 15c; 100 lbs. \$3.00. Write for price and sample on 1,000 lb. lots.

While this lot of Peas have become somewhat mixed they are equally as good as a straight variety for hay or fattening. We sell many thousands of pounds of Peas to sheep and hog growers, they make the finest finish for market. Pea fattened meats always command the highest prices.

Write for our Pamphlet on Canada Field Peas.

**PEAS—(White Marrowfat.)** Lb., postpaid, 20c; 10 lbs. \$1.00; 100 lbs. \$5.00. Write for sample and price in ton lots.

These large handsome Peas are equally as profitable to grow as a field crop and on account of their size are saleable at all times at the top of the market, as well as providing the table with an extra good pea during summer. Very heavy yielder, producing from 40 to 60 bushels per acre; these peas being softer than the Canada Pea, are preferred by hogs or stock. Many growers are increasing their acreage of these peas, considering this variety the best and most profitable.

## VETCHES

**VETCHES—(Sand or Winter Vetch, *Vicia Villosa.*)** Lb. postpaid, 25c; 10 lbs. \$1.30; 100 lbs. ....\$11.50

Sometimes called Hairy Vetch. This is a very valuable forage plant and is rapidly becoming popular each year as the farmers are learning more of its great value for forage and fertilizing purposes. It succeeds well on nearly all soils and thrives surprisingly on poor, light land and well stands extreme of drouth, heat and cold. It improves the soil, being a great nitrogen gatherer. It belongs to the pea family, but the vines are much longer and the foliage is more abundant. May be sown with about half bushel of rye or oats for support. It grows rapidly and is particularly valuable in sections where clover does not thrive. The Department of Agriculture estimates the value of an acre of this Vetch plowed under, equal to commercial fertilizer at the rate of from



WINTER VETCH

\$16 to \$40 an acre. Sow 60 to 90 lbs. to the acre.

**VETCH—(Spring.)** Lb., postpaid, 20c; 10 lbs. 75c; 100 lbs. ....\$6.50

Used for the same purpose as the Sand or Winter Vetch. This variety requires a good soil, is frequently sown with oats or barley, with which it makes excellent feed.

## MILO MAIZE

**MILO MAIZE—Lb.**.....20c postpaid

A non-sacharine sorghum useful for the large amount of foliage, green feed or cured fodder that it furnishes and for its grain. Sow in spring, using, 6 to 8 lbs. per acre.

## SOJA BEAN

**SOJA BEAN—Lb.**.....25c, postpaid

Valuable as a forage crop or green manure. Also as a green fodder and silo plant. Sow 30 pounds per acre after danger from frost is passed.

## WHIPPOORWILL PEAS

**WHIPPOORWILL PEAS—Lb.**.....20c, postpaid

This variety is a great favorite in the West and South as a green manure and fodder pea. Is early and grows upright. Makes a good growth of vine, which can be easily cut. Sow 80 pounds per acre broadcast if for green manure or if for fodder sow in rows 3 feet apart using 40 pounds per acre.

Field Seed Prices are subject to market fluctuation.

## FLAX

### DISINFECT ALL FLAX SEED.

**The Effects of Wetting Flax Seed.**—Never allow flax which is to be used for seed to become wet at harvest time. If it can possibly be helped; for, the spores of disease germinate and, like mold filaments, grow into the seed coats, and seed treatment will fail to destroy this internal fungus. The young plants from such seeds must eventually sicken or die, and will introduce the disease into the soil wherever they fall.

**Seed Treatment.**—After grading until only plump, bright seeds remain, treat the seed by the formaldehyde spraying and shoveling method. Use formaldehyde at the rate of sixteen ounces avoirdupois to forty gallons of water. Put the solution on the seed slowly with a fine spray from a force pump, while it is being raked or shoveled over, treating five or ten bushels in a pile at a time. Use approximately one-half gallon of the solution per bushel of clean seed. Leave the seed in a pile for one or two hours covered by a blanket or canvas. Shovel the pile over once or twice the first hour after treating. Then it may be drilled as usual.

It is safe to sow properly selected and treated seed upon new land, as it will then not be liable to introduce the disease. The treatment always strengthens the first growth from the seed, and always brings an increased yield, even though the seed is resistant to wilt. I assume that it destroys other unseen fungus spores, and thus allows the young plant to use all the food material stored in the mother seeds.

**Rotate Your Crops.**—Do not sow flax on the same land more often than once in five or six years.

Sow twelve to fourteen quarts of seed per acre; and sow it as early as possible and yet avoid frost.

Extract Press Bulletin No. 23 by Prof. Henry L. Bolley. Agricultural College, North Dakota, Nov. 1, 1910.

**FLAX—(Russian.)** Lb., postpaid, 20c; by express or freight 10c; 100 lbs.....\$6.00

The standard sort used in the Northwest. It is a rare sight now to see a lot of flax which does not contain mustard. It requires special machinery to make seed of any grain and this is especially true of Flax. Cleaning flax so as to make it "right" for seed is a somewhat expensive operation and involves a very considerable waste. But write for sample, use the magnifying glass, and compare it with flax from the farm or elevator and judge for yourself if our seed is not worth to you all it costs. Spray your Flax with Formaldehyde before seeding. The best sprayers for this purpose are illustrated and described under Sprayers.

## SALT BUSH

**AUSTRALIAN SALT BUSH**—Pkt. 10c; lb. \$1.00 postpaid

**Thrives on Alkali.**—The many thousands of acres of alkali lands of the West may be made productive and profitable by planting salt bush. Cattle, horses, sheep and swine eat it and thrive on it. It flourishes where grasses and other forage plants will not grow and furnishes enormous quantities of nutritive food for stock. From 10 to 20 tons of green fodder have been harvested from one acre. Single plants grown on the worst alkali land have reached a diameter of 16 feet in one season. It succeeds everywhere, and there seems to be no question but that it will in time eliminate alkali from the ground, rendering it suitable for other crops. One lb. of seed will plant an acre.

**Directions for Planting.**—Sow 2 to 3 lbs. of seed to an acre in the spring before a rain if possible, or irrigate well on well pulverized soil and cover it lightly (about one eighth of an inch) with a light harrow or brush. The plants may also be grown in boxes or garden bed, covering the seed lightly, and planting the seedlings where desired, when

from 2 to 3 inches high, 6 to 10 feet apart. If the weather is dry when transplanting, supply a little water to each plant.

## RAPE

**RAPE—(Dwarf Essex.)** Lb., postpaid, 25c; 10 lbs. \$1.00; 25 lbs. \$2.25; 50 lbs.....\$4.00

Dwarf Essex Rape has been usually grown until recent years to furnish pasture for sheep and lambs. It is a pasture plant which may be eaten off by any kind of live stock, but is pre-eminently fitted to furnish pasture for sheep, cattle and swine. Uses of Dwarf Essex Rape—Dwarf Essex Rape thrives best on a good soil, rich in vegetable matter. Slough lands are excellent. This plant may be grown successfully in the following ways, viz: 1. In the early spring, to provide pasture. 2. In June or July, on well prepared land to provide pasture. 3. Along with grain, using 2 lbs. of seed an acre, to provide pasture for sheep after harvest. 4. Along with peas, oats, clover seed, to provide pasture and to get a "catch" of clover. 5. As a cover in the orchard for winter protection to avoid root-killing. 6. In corn, sowing the seed with the last cultivation; the succulent feed produced may save the loss of cattle by corn stalk disease. Prevention is better than medicine in regard to this fatal disease. 7. Along with rye, sown in August, in sheep pasture. 8. On early plowed fields to shade the land and so that the soil will not leach, wash or drift. 9. To plow under as a green crop, adding humus to the soil, an element needed in grain growing sections. When rape is sown broadcast, 5 lbs. of seed an acre will suffice. When sown in rows, say thirty inches apart, and cultivated, from 1 to 2 lbs. an acre will be enough.

## SUNFLOWER

**SUNFLOWER—(Mammoth Russian.)** Lb., postpaid, 25c; 10 lbs. ....\$1.25

Single heads measure 15 to 22 inches in diameter, and contain an immense amount of seed, which is highly valued by all farmers and poultry breeders who have tried it as an excellent and cheap food for fowls. It is the best egg-producing food known for poultry. It can be raised cheaper than corn, and is destined to be an article of great value.

## BUCKWHEAT

**JAPANESE BUCKWHEAT**—Lb. 20c; 10 lbs.....80c

Entirely distinct from all other varieties. It has the advantage of remaining for some time in bloom and produces seed earlier. On this account it can be grown farther north. It resists drouth and blight very well. The seed is rich dark brown in color and larger than Silver Hull. As much as 40 bushels to the acre has been harvested of this variety, making it very profitable to raise.

## BIRD SEED

**BIRD SEED MIXED—(S. N. Co.'s.)** Lb. postpaid, 25c; by express or freight, 10 lbs.....\$1.25

Has become famous for its superior quality. We use nothing but the freshest high-grade seed, free from mustiness and dust. These seeds are particularly relished by canary birds, etc. Put up in 1 pound lithographed cartons.

**BIRD—(Hemp.)** Best grade, lb., postpaid.....20c  
**BIRD—(Canary.)** Best Sicily, lb., postpaid.....20c  
**BIRD—(Rape.)** For birds, lb., postpaid.....20c  
**BIRD—(Millet, Fancy.)** Lb., postpaid.....15c  
**BIRD—(Gravel.)** Lb., postpaid.....15c

Field Seed Prices are subject to market fluctuation.

# SEED GRAINS

(For Dry Farming.)

## SPELTZ OR EMMER

Speltz has now been grown in the United States in a large way for several years and each succeeding season not only emphasizes its value, but sees its production increasing to an enormous extent. It is found to be adapted to a wide range of soil and climate, to resist extremes of weather, to be of excellent feeding value and to yield so much more heavily than oats and barley as to insure its increasing popularity and its eventual place among the leading and standard cereal crops of the world. Cultivation—In methods of cultivation it is probably the least exacting of all cereals. It should be sown very early, and this can safely be done, as it is not easily harmed by, and resists early and severe frosts. It should be drilled in at the rate of two bushels to the acre; 40 lbs. per bushel.

**SPELTZ OR EMMER**—Lb., postpaid, 15c; 100 lbs.....\$2.75

**Facts About Speltz.**—It resists drouth; It thrives on poor lands in stony ground, in forest regions, on the prairies; It makes a crop with almost any condition of soil and climate; Endures a great deal of frost; Is not readily damaged by harvest rains; Is not susceptible to rust or smut; Yields more than oats; Yields more than wheat; Yields more than barley; Makes better feed than barley; The straw is used for fattening stock; The stubble makes good fertilizer; Stock eat both grain and straw; Ripens very early.

## IMPROVED WHITE HULLESS BARLEY

**WHITE HULLESS BARLEY**—Lb., postpaid, 15c; 100 lbs. ....\$3.25

**Its Valuable Properties.**—It is hullless; It is beardless It is very early; It weighs over 60 pounds to the measured bushel; It yields well on poor land; It yields enormously on good land; It makes better pork than corn; The straw makes good hay; It is of inestimable value to every one who feed stock.



White Hullless Barley Half Size.

No barley of which we have knowledge has proved so valuable to the stock raiser as the Improved White Hullless. It is not a malting variety, but for feeding purposes there is no barley raised which can compare with it in earliness, yield and quality. It has many very valuable properties. While it has sufficient hull to hold it in the head, these hulls are readily separated in threshing. The absence of beards makes it safe to feed to all kinds of stock. Its earliness is a characteristic which is especially desirable. It will mature in from 60 to 90 days, according to soil and locality. In Montana the farmers use it very extensively as a catch crop. Those seasons in which wheat failed on account of drouth, insects or disease, White Hullless Barley sown in June has ample opportunity to mature, provided there is sufficient moisture in the ground to start germination.

The grain is exceedingly heavy weighing from 60 to 63 pounds to the measured bushel. The yield varies according to soil and climatic conditions, but it can be depended upon to produce from 35 to 80 bushels an acre. Its nutritive value is very great. It is fed to work-horses at the rate of 2 quarts where 4 quarts of oats would be required. The best way is to mix it with oats and grind the two together for horse feed. It is also very valuable for feeding poultry, hogs and all kinds of stock. As fattening feed for hogs it has no equal. It makes sweeter meat and nicer lard by far than corn.

It is often grown for hay, coming very early and providing rich food. It should be cut just before it becomes ripe and while the straw is green. In this condition it is relished by all kinds of stock. The straw is stiff and straight, and seldom if ever does it lodge.

Our stock of White Hullless Barley, we believe is the best in the state of Montana, unfortunately high grade stock is very hard to find, so much has become mixed with other grains. Use 50 lbs. of seed to the acre if sown on dry land for a grain crop.

## CHEVALIER BARLEY

**BARLEY**—(2 Rowed Chevalier.) Lb. postpaid, 15c; 100 lbs. ....\$3.75

A two-rowed variety which is very popular with many farmers. The grain commands a high price on account of its fine appearance and superior malting qualities. The heads are a little longer than the six-rowed varieties and the berry is larger. Many farmers prefer this variety on that account. Our stock of this Barley won the \$1,500.00 Cup which was the First Prize in competition with the whole of the United States on Barley at the New York Land Show in December.

**BARLEY**—(6 Rowed.) Prices and sample on application.

## RYE AND WHEAT

**WHEAT**—(Durum or Macaroni Spring Kubanka.) Lb. 15c; 10 lbs. 75c; 100 lbs.....\$2.75

It is not only that Macaroni Wheat can be grown in dry districts, but it must be grown there in order to produce the best quality of grain. Seeded April 26, it was ripe, cut, threshed and in the granary August 6. The shorter the period required for a wheat to grow, the more valuable it will be to a locality subject to summer drouths and hot winds. This wheat gives the best result on new land. This lot of seed won First Prize over all competitors at the Montana State Fair in 1911.

**WINTER WHEAT**—(Turkey Red.) Lb., postpaid, 15c; 10 lbs. 75c; 100 lbs.....\$2.50

We have a stock of very fine Turkey Red of 1911 crop, absolutely free from any foul seed, which we can ship at any time, thus enabling you to take advantage of the half rates which are in effect during spring months if shipped to any station in Montana on the G. N. or N. P. Railroad.

**SPRING RYE**—(Recleaned.) Write for sample and price.

**FALL RYE**—(Recleaned.) Write for sample and price.

**OATS**—(Recleaned.) Write for sample and price.

**SPRING WHEAT**—(Recleaned.) Write for sample and price.

Napill, Wyoming, January 17.

"Please send me your 1912 Catalogue, as I tried some of your seeds last season and liked them very much.

LEE H. BROWN.

# SEED POTATOES

The growing and handling of seed potatoes is one of the most important branches of our business. All the standard varieties we have especially grown for us by the most experienced and reliable ranchers in this vicinity. The dry land varieties are grown on our own trial grounds, and we devote many acres to these.

The market prices of potatoes this year have every indication of being far in advance of last year's quotations while our stock lasts we offer at the prices listed below.

## STANDARD VARIETIES

- EARLY OHIO**—Very early, pink with white flesh.
  - EARLY SIX WEEKS**—A popular early white fleshed variety.
  - ROUGH RIDER**—(Or Hammond.) Good main cropper.
- Any of the above varieties:
- |              |        |
|--------------|--------|
| 25 lbs.....  | \$1.00 |
| 50 lbs.....  | 2.00   |
| 100 lbs..... | 3.25   |

## DRY LAND VARIETIES

- (Grown on high land without irrigation.)
- EARLY OHIO**—Very early, pink with white flesh.
  - IRISH COBBLER**—Early and white; heavy yielder.
  - EARLY PETOSKEY**—A grand early white.
  - VERMONT GOLD COIN**—White main cropper.
  - NOROTON BEAUTY**—Early and white very productive.
  - ACME**—Very early, with white flesh.
  - EMPIRE STATE**—Main crop white.
- We have a limited quantity of this variety to offer.
- CALIFORNIA RUSSET**—Medium late, white. A limited quantity to offer.
  - EARLY NORTHEEN**—An improved "Early Rose."  
Any of the above 10 varieties are strictly dry land grown:—  
10 lbs. 75c; 25 lbs. \$1.50; 50 lbs. \$2.50; 100 lbs. \$4.00
  - EARLY SIX WEEKS**—A popular early white fleshed variety.



Noroton Beauty.



## INSECTICIDES



- PARIS GREEN**—Most effective Potato Bug killer known; sure death to all insects which eat foliage. Put up in sealed packages. Use 1 oz. to 3 gallons of water or 1 lb. to 50 for Potato Bugs, or 1 oz. to 6 gallons of water, or 1 lb. to 100 for spraying trees. We are the largest dealers in Paris Green in the State and carry the Ansbacher and Sherwin-Williams brands — the standards of purity.

¼-lb. cans.....	15c
½-lb. cans.....	25c
1-lb. cans.....	35c
5-lb. cans.....	\$1.50
14-lb. kegs.....	\$3.50

- ARSENATE OF LEAD**—This is a stomach poison which is rapidly taking the place of Paris Green. Its great advantages are that it adheres well to the foliage and hence

- the spraying does not have to be repeated as it does not readily wash off with rain. It also remains suspended well in water so that an even distribution can be obtained. It is white in color and shows just where it has been applied. But perhaps its principal advantages lie in the fact that it does not injure tender foliage. It is thus worthy of very general use.

1 lb. 30c; 5 lbs. ....	\$1.25
------------------------	--------

Use 1 lb. in 16 gallons of water. Write for prices in large quantities.

- WHALE OIL SOAP**—For Aphis and all insects which suck. This soap dissolved 3 oz. to gallon and sprayed on warm is very effective.

¼-lb. 15c; postpaid, 25c; 1 lb. 25c; postpaid.....	35c
--	-----

- KEROSENE EMULSION**—Very highly recommended by the best authorities for killing Aphis of all kinds. This is put up in cans concentrated. Full directions with each can.

Price per quart can, sufficient to make 16 quarts.....50c

- BORDEAUX MIXTURE**—The standard fungicide for the prevention of nearly all fungous diseases in plant and tree life. Full directions with each can.

Per 1-lb. pkg. 40c; per quart can, sufficient to make 50 quarts.....60c

- HELLEBORE**—For killing caterpillars and other pests of this nature. Is a poison and very deadly to insects, but not to people.

1-lb. package.....	35c
--------------------	-----

- TOBACCO POWDER**—Can be used as powder or in solution; excellent for house plants.

Pkt., postpaid, 10c; 1-lb., postpaid.....	25c
---	-----

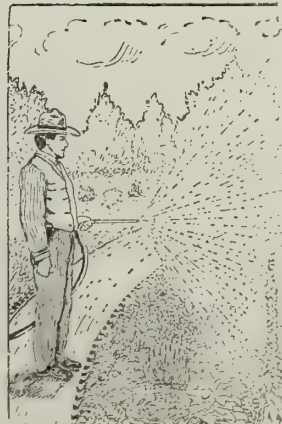
- NICOTICIDE**—This is undoubtedly the best destroyer of Green Fly or Aphis, Red Spider, Mealy Bug or any insect that is destructive to plant life. Can be used as a fumigator or as a spray. Put up in liquid form.

Full directions are given with each can. Diluted as directed this spray costs about 1 cent a gallon.

Gallon .....	\$15.00
Quart .....	4.50
Pint .....	2.50
One-half pint.....	1.25
One-fourth pint.....	.70

We have Testimonials by the Hundred.

- DEAD SHOT**—For destroying Chicken lice, Bed Bugs, Ants and other insects. To destroy Ants use one part Dead Shot to 30 parts water and pour in their nest after sundown.

Per quart, can, with directions, 75c

- HAMMOND'S SLUG SHOT**—An old reliable remedy for destroying Potato Bugs, Cabbage and Canker Worms, etc. Put up in powder form with full directions.

1-lb. perforated can.....	25c; 5-lb. pkg. 50c
---------------------------	---------------------

- DUSTERS, TIN**—Used for shaking powdered insecticides on plants 2 qt., each.....50c

# Rocky Mountain Lawn Grass Seed

One of the greatest essentials of the country place and suburban home is a properly-made and well-kept lawn. We have made careful study of the Grasses required for best results and the formulas of our various Grass Mixtures are based upon these experiments. The combination of varieties of Grasses used is the best for quickly producing permanent lawns.

**To Make a Handsome Lawn**—The ground must be well dug, raked and leveled, and where the soil is composed mostly of sand and gravel, a top dressing of about four inches of black soil should be applied, and every semblance of weed roots removed. If rich soil cannot be secured, well decomposed stable manure or a good fertilizer may be used. After the seed is sown, which



Lawn Grass Seed for Capitol Grounds Supplied by Us.

should be done on a calm, dry day, rake the seed in and roll well, or in the absence of a roller pat the ground well with the back of a spade or shove. Much of the fine appearance of a lawn depends upon the regularity in mowing. If not closely mown the stronger grasses will overgrow the weaker, thus rendering the whole patchy and unsightly. For forming new lawns, not less than sixty to one hundred pounds of seed are required per acre, and for the renovation of old ones, half that quantity will give good results.

The most important thing to consider in selecting seed for lawn grass is to obtain a proper mixture of several varieties for the reason that each variety is at its best during a certain part of the season. By properly choosing early, medium and late grasses, a smooth, even, green lawn is assured from early spring to late autumn.

**ROCKY MOUNTAIN LAWN GRASS MIXTURE**—1 quart pkg., postpaid, for 200 square feet of lawn, 35c; 5 lbs. \$1.75  
10 lbs. \$3.50

With the above facts in mind our Mountain Lawn Grass Mixture is scientifically combined. Our experience of many years has given us an intimate knowledge of grasses, their habits and requirements. In our Rocky Mountain Lawn Grass Mixture are included only the very best varieties—pure, clean and free from fowl seed.

**ROCKY MOUNTAIN LAWN GRASS MIXTURE, WITH WHITE DUTCH CLOVER**—1 quart pkg., postpaid, 35c; 5 lbs. \$1.75  
10 lbs. \$3.50

As there are many people who like clover in a lawn, we put up a mixture as above; this mixture has gained us many friends and it is increasing in popularity.

Write for price in large quantities. For renovating old lawns use half the above quantity.

**SHADY PLACE LAWN GRASS**—1 lb., postpaid, 45c; 10 lbs. \$3.50

Usually it is quite difficult to obtain a satisfactory growth of grass under trees and in shady places. For sowing in such places we recommend the use of this special mixture. It will quickly produce an abundant and even growth of beautiful green grass. The Grasses used in making this special mixture are those that are well adapted for growing in shade.

**KENTUCKY BLUE GRASS**—(Peerless Grade.) (Test 96 20-100 Pure.) Lb., postpaid, 50c; 10 lbs. \$4.00

We wish to call particular attention to the cleanliness of our Blue Grass. As usually sold by most seedsmen it weighs 19 to 20 lbs. to the measured bushel. Our seed is so thoroughly re-cleaned that a measured bushel weighs 30 pounds.

**KENTUCKY BLUE GRASS**—(Fancy Re-cleaned.) (Test 90% Pure.) Lb., postpaid, 45c; 10 lbs. \$3.75

Used extensively for lawns and parking streets; also makes excellent pasture or hay. Weight of seed 21 pounds per measured bushel.

**CANADIAN BLUE GRASS**—(Fancy.) Lb. postpaid, 35c; 10 lbs. \$2.50; 100 lbs. \$21.00

Resembles somewhat the Kentucky Blue Grass, but is not of so good quality. It is grown very extensively in Canada and some parts of the United States. It will thrive even on hard clay soils and having an extended root development forms a heavy turf. Grows from one to two feet high. Sow 30 lbs of seed to the acre.

**WHITE CLOVER**—(Fancy Re-cleaned.) (Test 97% Pure.) ½ lb. carton postpaid, 25c; 1 lb. carton, postpaid, 45c; 10 lbs. \$3.75; 100 lbs. \$35.00

This is frequently sown to cut green for chicks and fowls; also used largely in making lawns for which this variety is especially adapted.





The presence of a select library of standard agricultural books in the home of a farmer lends a certain air of distinction and refinement and at once stamps the owner as alert, active, progressive, and abreast with the times.

We present herewith a partial list of the best books treating on every phase of agricultural and rural life. They have been prepared by the most eminent authorities on their respective specialties, and are thoroughly practical, while at the same time scientifically accurate. To the progressive farmer who desires to keep posted upon the latest investigations of his chosen business these books are invaluable, and there is no investment that will pay such big returns as a few books that will give you the information you need just when you want it. The prices are exceptionally low when you consider their high character and the excellent manner in which they are printed, bound and illustrated.

**GENERAL FARM BOOKS.**

Farmers' Manual of Law. H. E. Willis .....	\$2.00
Fertilizers and Crops. L. L. Van Dyke .....	2.00
Handy Farm Devices. R. Cobleigh. 1.50	
Farm Crops. C. W. Burkett.....	1.50
Cereals in America. Thos. Hunt.....	1.75
Forage and Fibre Crops in America Thos. Hunt .....	1.75
Farmers' Cyclopedia of Agriculture Wilcox & Smith.....	\$3.50
Farm Development. W. M. Hays... 1.50	
Farm Machinery and Farm Motors. Davidson & Chase.....	2.00
First Principles of Soil Fertility. A. Vivian .....	1.00
Soils. C. W. Burkett .....	1.25
Farm Grasses of the United States. W. J. Spillman.....	1.00
Weeds of the Farm and Garden. L. H. Pammel .....	1.50
Farm Appliances .....	.50
Fences, Gates and Bridges.....	.50
Farm Conveniences.....	1.00
Land Measurer for Farmers.....	.50
Forage Crops Other Than Grasses. Thomas Shaw .....	1.00
Insects and Insecticides. Clarence M. Weed .....	1.50
Injurious Insects of the Farm and Garden. Mrs. Mary Treat.....	1.50
Fumigation Methods. Willis G. Johnson .....	1.00
Methods of Making Manures. George Bommer .....	.25
Talks on Manure. Joseph Harris... 1.50	
Soils and Crops of the Farm. Morrow and Hunt.....	1.00
Sowing Crops and the Silo. Thomas Shaw .....	1.50
Bookkeeping for Farmers. T. Clark Atkeson .....	.25

**SPECIAL CROP BOOKS.**

Bean Culture. G. S. Sevey.....	.50
Book of Alfalfa. F. D. Coburn.....	2.00
Book of Wheat. P. T. Dondlingue... 2.00	
Celery Culture. W. R. Beattie.....	.50
Clovers and How to Grow Them. Thos. Shaw .....	1.00
New Onion Culture. T. Greiner.....	.50
Peas and Pea Culture. G. C. Sevey .. 50	
The Potato. S. Frasier.....	.75
Tomato Culture. W. W. Tracy.....	.50
Study of Corn. V. M. Shoesmith.....	.50
Alfalfa. F. D. Coburn.....	.50
Broom Corn and Brooms.....	.50
Asparagus. F. M. Hexamer.....	.50
The Book of Corn. Herbert Myrick... 1.50	
The Hop. Herbert Myrick.....	1.50
Ginseng. M. G. Kains.....	.50
Cabbage, Cauliflower, etc. C. L. Allen .....	.50
Hemp. S. S. Boyce.....	.50
Mushrooms: How to Grow Them. William Falconer .....	1.00
Sweet Potato Culture. James Fltz... 50	
The Peanut Plant. B. W. Jones.....	.50
Tobacco Culture .....	.25
Tobacco Leaf. J. B. Killebrew and H. Myrick .....	2.00

**VEGETABLE GARDENING.**

Farm Gardening and Seed Growing. Francis Brill .....	1.00
Market Gardening. Burnett Landreth .....	1.00
Gardening for Pleasure. Peter Henderson .....	1.50
Gardening for Profit. Peter Henderson .....	1.50
Gardening for Young and Old. Joseph Harris .....	1.00
Play and Profit in My Garden. E. P. Roe .....	1.00
Vegetable Gardening. R. L. Watts... 1.75	

**FOR FLOWER LOVERS.**

Bulbs and Tuberous Rooted Plants. C. L. Allen.....	1.50
The Chrysanthemum. A. Herrington .. 50	
Practical Floriculture. Peter Henderson .....	1.50
Greenhouse Construction. L. R. Taft .. 1.50	
Greenhouse Management. L. R. Taft .. 1.50	
Home Floriculture. Eben E. Rexford .. 1.00	
Parsons on the Rose. Samuel B. Parsons .....	1.00
The Window Flower Garden. Julius J. Heinrich .....	.50

**FOR THE FRUIT GROWER.**

American Fruit Culturist. J. J. Thomas .....	2.50
American Apple Orchard. F. A. Waugh .....	1.00
Foundations of American Grape Culture. T. V. Munson.....	2.00
Successful Fruit Culture S. T. Maynard .....	1.00
Dwarf Fruit Trees. F. A. Waugh.....	.50
Cider Maker's Handbook. J. M. Trowbridge .....	1.00
Cranberry Culture. Joseph J. White .. 1.00	
The Practical Fruit Grower. E. T. Maynard .....	.50
The Fruit Garden. P. Barry.....	1.50
Fruit Harvesting, Marketing, etc. F. A. Waugh.....	1.00
Peach Culture. Hon. J. Alexander Fulton .....	1.00
Grape Culturist. A. S. Fuller.....	1.50
Grape Grower's Guide. William Chorlton .....	.75
Fumigation Methods. Willis G. Johnson .....	1.00
Plums and Plum Culture. F. A. Waugh .....	1.50
Pear Culture for Profit. P. T. Quinn .....	1.00
The Propagation of Plants. Andrew S. Fuller .....	1.50
Small Fruit Culturist. Andrew S. Fuller .....	1.00
Nut Culturist. Andrew S. Fuller... 1.50	
Strawberry Culturist. Andrew S. Fuller .....	.25

**ORNAMENTAL GARDENING AND FORESTRY.**

Ornamental Gardening For Americans. Elias A. Long.....	1.50
Landscape Gardening. F. A. Waugh .. 50	
Hedges, Windbreaks, Shelters, etc. E. P. Powell.....	.50
Practical Forestry. Andrew S. Fuller .....	1.50
Forest Planting. H. Nicholas Jarchow .....	1.50

**IRRIGATION AND DRAINAGE.**

Draining for Profit and Draining for Health. Waring.....	1.00
Irrigation for the Farm, Garden and Orchard. Stewart.....	1.00
Irrigation Farming. Lucius M. Wilcox .....	2.00
Farm Drainage. Judge French.....	1.00
Land Draining. Manly Miles.....	1.00

**POULTRY, BIRDS AND BEES.**

The New Egg Farm. H. H. Stoddard .....	1.00
Poultry Architecture. G. B. Fiske... 50	
Poultry Appliances and Handicraft. G. B. Fiske .....	.50
Poultry Feeding and Fattening. G. B. Fiske .....	.50
Profitable Poultry Production. M. G. Kains .....	1.50
Profits in Poultry .....	1.00
Turkeys and How to Grow Them. Herbert Myrick .....	1.00
American Bird Fancier. Browne and Walker .....	.50
Canary Birds .....	.50

**LIVE STOCK.**

Business of Dairying. C. B. Lane... 1.25	
Profitable Dairying. C. L. Peck.....	.75
Practical Dairy Bacteriology. H. W. Conn .....	1.25
Farmers' Veterinarian. C. B. Burkett .....	1.50
First Lessons in Dairying. H. E. Van Norman .....	.50
Management and Feeding of Cattle. T. Shaw .....	2.00
Questions and Answers on Milk Testing. C. A. Publow.....	.50
Questions and Answers on Butter Making. C. A. Publow .....	.50
Farmers' Cyclopedia of Live Stock Wilcox and Smith.....	4.50
Swine in America. F. D. Coburn... 2.50	
Keeping One Cow.....	1.00
Animal Breeding. Thomas Shaw... 1.50	
The Study of Breeds Thomas Shaw 1.50	
Key to Profitable Stock Feeding Herbert Myrick .....	.25
Home Pork Making. A. W. Fulton... 50	
The American Merino. Stephen Powers .....	1.50

**MISCELLANEOUS.**

The Dogs of Great Britain, American and Other Countries. Stonehenge .....	1.50
Home Fishing and Home Waters. Seth Green .....	.50
Hunter and Trapper. Halsey Thrasher .....	.50
Practical Taxidermy and Home Decoration. Joseph H. Batty... 1.00	
Barn Plans and Outbuildings.....	1.00
Bookkeeping for Farmers. T. C. Atkeson .....	.25
Cottage House. S. B. Reed.....	1.00
How to Co-operate. Herbert Myrick... 1.00	
Silk Culture. Mrs. C. E. Bamford... 30	
Homes for Home Builders. W. D. King .....	1.00
The Ice Crop. Theron L. Hiles... 1.00	
Modern House Plans for Everybody. S. B. Reed.....	1.00

# Lawn & Garden Requisites

## LAWN MOWERS

### ZENITH, BALL BEARING.

A First Class Mower in Every Respect; will cut tall, heavy grass as well as light growth, with the least labor on the part of the operator; Its Special features are: Double Ratchet, and Simple and Positive Adjustment of the Cones; Smooth Cutting; Easy and Quiet Running; Lasts long and Repairs Seldom Needed. Crucible Steel Cutter Bar and Blades, Hardened, Tempered and Ground. Wheels Finished in Red, Reel in Gold and Frame in Aluminum. Drive Wheels 10 in. Diameter; Revolving Cylinder 5 1/2 in. Diameter; Four Crucible Steel Blades.

Width of Cut, inches.....	14	16
Weight, each, Lbs. ....	46	48
Each .....	\$12.25	\$12.50

One in a Box, handle loose.

### HARTFORD, BALL BEARING.

Adjustable throughout, beautifully finished in Silver and Gold Bronze, Bicycle Ball Bearing Device makes it an exceedingly easy and quiet running machine; Cones and cups made of solid cone steel, no pressed cups used; Bearings of best quality Tool Steel; Cups and cones are dust proof and made with a degree of perfection equal to the best bicycle bearings.

Drive wheels are 8 in. diameter; Revolving cylinder 5 1/2 in. diameter; Four crucible steel blades, perfectly ground.

Width of Cut, inches.....	14	16
Weight, each, Lbs. ....	47	49
Each .....	\$10.00	\$10.50

One in a Box, handle loose.

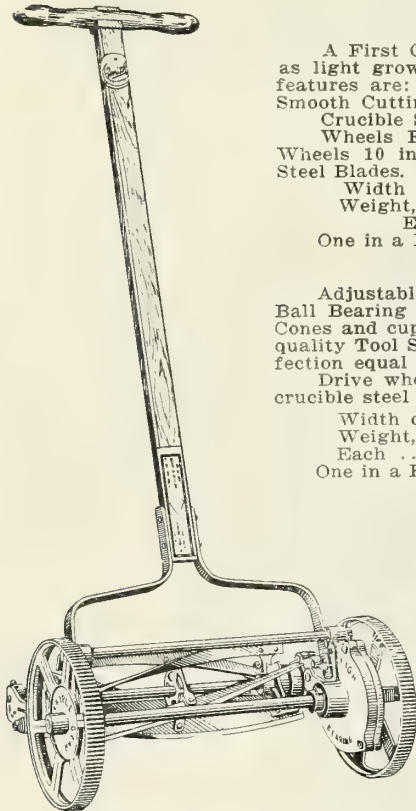

"Zenith."

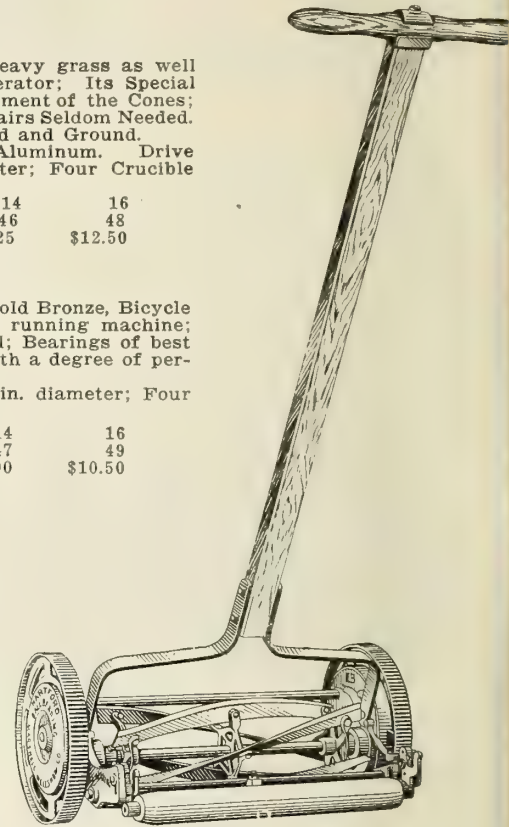

Hartford.

## GRASS CATCHERS

### EASY EMPTY.

Emptied by lifting from mower by the handle and dumping grass into a basket, wheelbarrow or wherever desired.

Can be left off when mowing steep banks, or when not desirable to catch the grass.

Easily attached or detached; easily adjusted to fit any size or make of mower; can be raised or lowered; set forward or backward; made narrower or wider; and, once fitted, needs no further attention; Full directions with each Catcher.

The method of attaching duck to Galvanized Bottom is strongest possible; made with special machinery, which rolls the Duck and Metal together without injury to the Duck and makes a joint,—strong, light, neat and durable.

Galvanized Bottom Catcher has a flange in front effectively preventing the grass from being carried forward against the Roller and adds to the grass holding capacity of the catcher. Heavy White Duck Sides, Galvanized Steel Frame and either Galvanized Steel or Canvas Bottom.

Galvanized Steel Bottom, 18x20 in.; for 12 to 18 in. Mowers; capacity 3/4 bushel.....	\$1.50
Canvas Bottom, 18x20 in.; for 12 to 18 in. Mowers; capacity 3/4 bushel.....	1.25

## GARDEN HOSE



**Goodrich Corrugated Rubber Hose** is a rubber hose made in 500 foot lengths by machinery; no seams, no uneven winding, every foot alike. Tested to a water pressure of 270 lbs., to the inch. Practical men and women will use no other; it is not only the best Hose manufactured, but the convenience of being able to get just the number of feet you may require is a strong point in its favor.

3/4 inch, per foot, 20c; 100 feet.....	\$18.00
1/2 inch, per foot, 18c; 100 feet.....	\$16.00

We fit this with couplings, ready for use.

**Flexo-Moulded Hose** is made in 500 ft. lengths. This Hose has an extra heavy inner tube, the main requisite in Hose, is practically non-kinkable and the best value in the market; like the Goodrich, quoted above, this can be cut to any length desired.

1/2 inch per foot, 16c; 100 feet..... \$15.00  
We fit this with couplings, ready for use.

**Whirlpool Hose**—This Hose we believe to be the very best value in the market today, we have some in use now that has had nine years usage. A thoroughly well made 5-ply Hose in 1/2 and 3/4 in. sizes, guaranteed for a season.

1/2-inch, 50 ft. length, coupled ready for use..... \$6.25  
3/4-inch, 50 ft. length, coupled ready for use. .... 7.50



**Webfoot**—A good serviceable rubber Hose at a low price, guaranteed for a season and to stand 80 lbs. pressure.

3/4-inch per 50 foot length, coupled ready for use.....	\$6.00
3/4-inch, per 25 foot length, coupled ready for use.....	3.25
1/2-inch, per 50 foot length, coupled ready for use.....	5.00
1/2-inch, per 25 foot length, coupled ready for use.....	2.75

**Idaho**—The best Cotton Hose manufactured; guaranteed to give satisfaction and wear well.

3/4 inch, per 50 foot length.....	\$6.50
1/2 inch with 3/4 couplings, 50 foot length.....	5.50

**Manitou Cotton Hose**—A good grade of Cotton Hose—the best for the price on the market.

3/4 inch, per 50 foot length.....	\$5.00
-----------------------------------	--------

**HOSE MENDERS**

**HOSE MENDERS—(Wood.)** For joining a broken hose, cut through, insert the mender and wire on both ends. 3/4-inch, each 5c; doz.....25c

**HOSE MENDERS—(Brass.)** Used the same way as above, for either 1/2-inch or 3/4-inch hose. Each .....5c

**HOSE MENDERS—(Galvanized Iron.)** Used same way as above; 3/4-inch, each.....10c

**HOSE MENDER PERFECT CLINCHER—**No wiring, no screws, no tools needed except a hammer; no obstruction in the hose; a boy can use them and make a perfect mend; a one-piece article which does the work of the mender and tube and two clamps ordinarily used.

Price, 1/2-inch, 10c; 4 for.....25c  
Price, 3/4-inch, 10c; 4 for.....25c

**HOSE BANDS—(Brass.)** In 1/2-inch or 3/4-inch, for fastening the hose to a coupling with nut and screw; each.....5c

**HOSE REELS—**Convenient reel for large lawns, street parking, etc. Holds 200 ft. hose, well and strongly made of tubular steel; runs easily and will save the hose much wear. Price.....\$6.00

**HOSE COUPLINGS—(Brass.)** In 1/2-inch or 3/4-inch sizes. Per pair.....25c



**SNAP HOSE COUPLING—**Instantaneous, Simple, Durable, Always Tight. The only quick coupling in general use. In addition to being quick and easy it has a free swivel which instantly relieves any twisting or kinking of the hose. Also, it does away entirely with the usual washer troubles, for the washer cannot loosen and will last a season in constant use.



No. 1 screws on the hydrant, silcock or old threaded coupling. Price 15c.

No. 2 screws into the old threaded coupling or into the nozzle or sprinkler. Price 10c.

No. 3, Gooseneck, screws into the old threaded coupling. Most useful at the hydrant. Price 15c.

No. 4 is corrugated for insertion in the hose.

No. 5, corrugated, for insertion in the hose consists of No. 1 and threaded shank.



No. 6 is Nos. 4 and 5 combined, showing a complete coupling. It just snaps together, that's all. Price 35c.

**GRASS SHEARS—**German pattern with thumb rest, good steel blades. Pair.....50c

**GRASS SHEARS—**Diamond edge tool steel, the best that money can buy .....75c

**GARDEN REELS—**For using with a garden line; very handy tool. Each .....50c

**GARDEN LINE—**Strong, braided jute line, 100-ft. lengths...65c

**GRAFTING WAX—**Prepared Wax for grafting, 1/4 lb. 10c; 1/2 lb. ....20c

**GLAZING POINTS—**Van Reyper's; the new point for glazing sash, etc. Per 1,000.....60c

**PRUNING PAINT—**You will find paint much more effective in stopping "bleeding" of the sap after pruning trees, shrubbery, etc., than tar and other mixtures sometimes used. It is also more convenient to use and more satisfactory in every respect. It effectually seals the surface and will not wash off with the weather. Pruning Paint is also an excellent preventative of worm boring. It is prepared ready for the brush.

1 pint cans, 30c; 1 quart cans.....50c

**LAWN SPRINKLERS**



**THE UNIVERSAL—**A Wonderful Sprayer. A quarter of a turn in any direction gives every variety of spray from a near shut-off to a straight stream. Its spraying qualities

may be quickly tested by attaching it to any interior faucet. Price 50c.

**THE SQUARE FOUNTAIN SPRINKLER—**The lower holes throw a wide spreading square. From the crown is emitted a volcano of smoky mist that is unsurpassed for beauty. It gives an even distribution that is seldom equalled. It will sprinkle along the side of your house and into the corners without throwing water on the house; or along a walk and reach the edges without throwing water over the

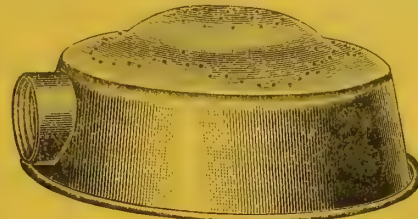

walk and on the passers-by. It will cut to a line in such manner that it is not necessary to sprinkle half the grass twice to get over it, thus covering the most ground with the least water. Price 75c.

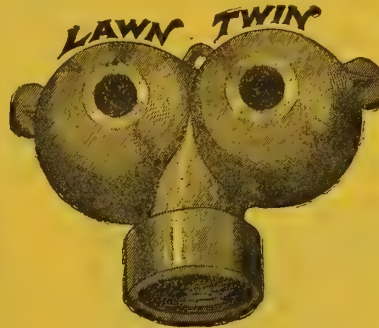

**"TWIN" SPRINKLER—**See cut. Made of zinc metal and cannot rust. Will cover the lawn evenly for 16 feet radius. Very popular. Each 30c.

**THE GEM—**The best nozzle for hand use; will throw a straight stream or spray. Each 50c.

**FAN SPRINKLER—**Made of zinc metal and shaped so that it will water a bed on one side only. Very convenient to use from a cement walk. Each 25c.

**RAFFIA**

**RAFFIA—**Useful material for tying plants; also used for basket making.

Per lb., postpaid.....45c

**POTTING SOIL**

Suitable for all ordinary plants and bulbs—as used in our Greenhouses.

Per bu. sack.....50c

**ROCKY MOUNTAIN PLANT FOOD**

This preparation we have used for past ten years and have found it to be almost indispensable. It is especially designed to act as a tonic to window and house plants. Apply to your plants according to directions. It makes plants grow.

Price, postpaid, per pkt.....10c; doz. \$1.00

**BOWKER'S PLANT FOOD—**Just what your house plants need. It is odorless and it is safe to use. Dissolves readily in water, and takes the place of liquid manure. Each package contains full directions.

Price, 1/2 lb. pkg., enough for 30 plants three months...20c  
By mail .....25c

**FERTILIZER**

**EVERGREEN BRAND FERTILIZER—**The Scientific Plant Food and the kind that produces results. This brand is highly recommended by leading plantmen and experts in Horticulture and Floriculture and there is nothing easier for amateurs to handle and apply. Put up in neat cans containing enough Plant Food for fifty to one hundred applications at 25 cents per can. Also put up in large size can for lawns and outdoor use enough to feed a space covering twelve hundred square feet for \$2.00. Full directions and guaranteed analysis with every can.

## HAND CULTIVATORS

### EXCELSIOR PATENT ADJUSTABLE.

Light, Strong, Malleable Iron Frame. White Ash Handles, fitted with "D" Grips, Light Steel Wheel 16 inches in height; 1-inch tire. Hoes equipped with Patent Adjustable Joints, and all parts thoroughly adjustable.

The constructive principle of the Excelsior Machines consists mainly of a thorough knowledge of what is required and necessary for Hand Cultivators, both from constructive and practical standpoint, and has, for its essential foundation, these important features: Adjustability, Light, Substantial Construction, Ease of Operation, and Better Work.

Long before these machines were patented, the inventor was a successful gardener and onion grower, and understood by practical experience every detail of the art. From this thorough knowledge of gardening, sprung the conviction of an improved machine, and after spending years of hard labor in designing, constructing and perfecting, letters patent were granted for the machines which are fully illustrated and described.

Every effort has been put into the construction of these machines, to make them of the highest possible standard, with the thought always before us, that adjustability, ease of operation and better work are the important factors to be considered, and these are the strong features which have built for these machines their present reputation.

**Adjustable Double Wheel Hoes**—(Unequaled in Design, Unapproached in Quality, Unsurpassed in Durability.) Our machinery is balanced just right, and we guarantee it to do better work and do it easier than any other hand Cultivator on the market. Made in the following styles:

- No. 76. Double Wheel Hoe, same as No. 66, including Weeding Hoes. Price.....\$9.00
- No. 75. Double Wheel Hoe, same as No. 65, including Weeding Hoes. Price.....\$8.50
- No. 74. Double Wheel Hoe, same as No. 64, including Weeding Hoes. Price.....\$7.50
- No. 71. Double Wheel Hoe, same as No. 61, including Weeding Hoes. Price.....\$6.00
- No. 61. Double Wheel Hoe, with one pair 6-inch Hoes. Price.....\$5.00
- No. 64. Double Wheel Hoe with one pair 6-inch Hoes, 2 gangs Cultivator Teeth. Price.....\$6.50
- No. 65. Double Wheel Hoe, with one pair 6-inch Hoes, two gangs Cultivator Teeth, one pair Plows. Price.....\$7.50

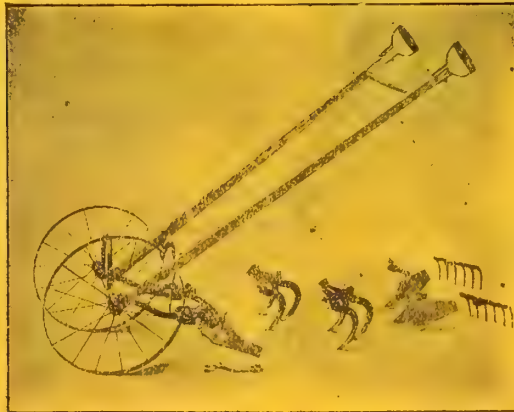

Double Wheel, Complete, No. 66. Price, \$8.00.

- No. 66. Double Wheel Hoe, price as per cut, with the following attachments: 1 pair 6-inch Hoes, 2 gangs Cultivator Teeth (6 teeth), 1 pair Plows, 2 6-inch rakes.....\$8.00
- No. 58. Single Wheel Hoe, with the following attachments: 1 pair 6-inch hoes, 1 gang of 3-teeth, 1 right hand Plow, 1 6-tooth Rake. Price.....\$5.80
- No. 55. Single Wheel Hoe, with the following attachments; 1 pair 6-inch Hoes, 1 gang of 3 teeth, 1 right hand Plow. Price \$5.40
- No. 51. Single Wheel Hoe, with the following attachments: 1 pair 6-tooth Hoes. Price.....\$3.90

### THE EXCELSIOR SEED DRILL.

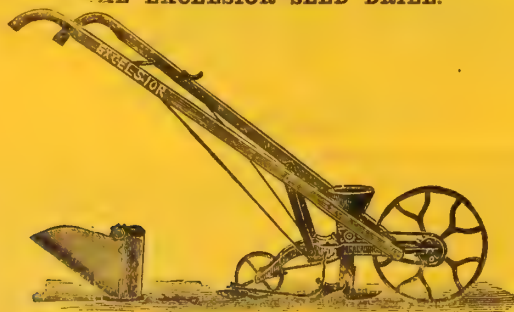

The Excelsior Seed Drill.

Is light, durable, simple in construction, easily adjusted and controlled. The shoe is so constructed as to make a V-shaped groove in the ground to receive the seed, thus insuring all seed to come up at the same time and in an exact line, thus saving a large amount of weeding, as the cultivator can be run much closer than any other drill. It sows any kind of seed from Turnips to Corn or Beans.

Excelsior Steel Straight Line Seed Drill, two Seed Plates...\$11.00

## THE BARKER WEEDER AND MULCHER

**We Offer Here** something entirely new. It is so different from any other style of Weeder that it commands instant attention. It operates on the plan of a Lawn Mower. The blades revolve, chop the surface of the soil, destroy the weeds and leave a mulch which holds the moisture to feed the plant. **Market Gardeners** take this tool on sight. They appreciate the importance of the work it will do and the money it will save them.

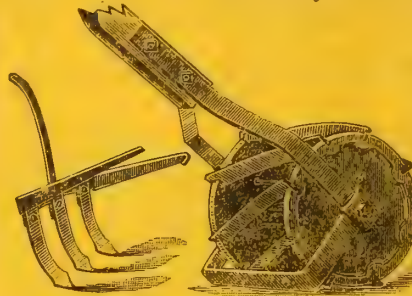

The Lower Knife in Connection with the Revolving Kills Every Weed.

When I first saw the Barker Weeder and Mulcher I did not think it would do any better work than some others that I already had in use. I was impressed, however, by its peculiar construction and decided to give it a trial. We had thirty-five hand cultivators going on our onion set farm the day I took the Barker tool out. On my way to where the force was working I had a chance to try the tool in several different places and became satisfied that for our work it beat anything

we had. In order to test it alongside of the others I called the foreman and bid him take the Barker and accompany some of his best hustlers who were working other tools. It took him a little time to get the hang of the Barker, but as soon as this was accomplished he clearly demonstrated that two rows could be done as easily with it as one could be done by any of the others. I therefore secured a quantity of the Barkers and used them in place of the others with much gain. It was well on toward the end of the weeding season when this change of tools was made and I am fully convinced, that had I secured the Barker tools at the beginning of the season, our expense for weeding would have been cut in half. My recommendation of this tool to other large growers induced them to try it and they found it as satisfactory as I did. It will do excellent work in all market garden crops.

S. F. LEONARD, Chicago.

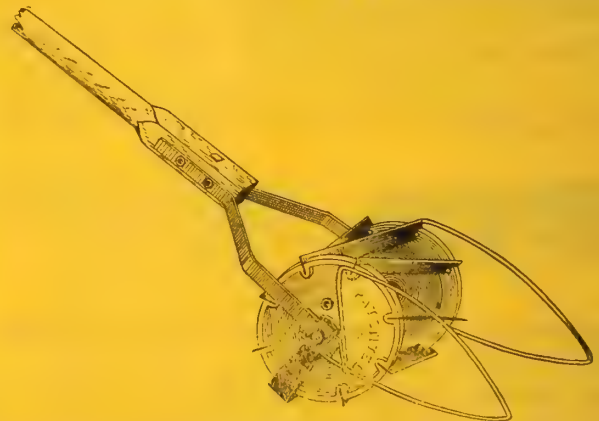

The Wire Leaf Guards Protect the Tops When the Crop is Far Advanced.

For Deep Cultivation you can Adjust the Tooth Attachment without Delay.

The weeding between rows of a garden crop must be done whenever necessary right up to the time of harvest. The Barker Weeder and Mulcher is fitted with an adjustable pair of wire leaf guards which lift the tops of the vegetable out of the way of the knives and permit the machine to go in between the rows at any stage of the crop's growth. The illustration shows how these leaf guards are adjusted, and the simplicity of their construction and the ease with which they can be put on or taken off makes easy work when changing from a crop that needs them to one which does not.

The Barker is made in 3 sizes, viz: 6-inch cut, 8½-inch cut, and 11-inch cut. Each machine is fitted up with leaf guards and tooth attachment. The 8½-inch cut is the standard size for onion sets and ordinary market garden crops. The 6-inch is for lettuce and crops that are planted in close rows. The 11-inch for crops that are planted from 14 to 18 inches apart in the rows.

- No. 6 D. Complete with all Attachments, 6 inch.....\$5.00
- No. 8½ D. Complete with all Attachments, 8½ inch..... 6.00
- No. 11 D. Complete with all Attachments, 11 inch..... 7.00











# NEW WALL CHART FREE

A whole library of valuable information.  
Endorsed by everyone who has seen it.

## SIX BIG CHARTS

Each 28 by 36.

Printed in colors.

- First page: Map of Montana.  
Second page: 1910 census.  
Third page: 25 live stock plates.  
Fourth page: Farmers' Handy Annual.  
Fifth page: Atlas of the World and United States.  
Sixth page: Chart of Panama Canal.

1. The map of the state of Montana is corrected to December 1, 1911 and is the only map published that gives all the boundary lines of counties in the state correct. Has every railroad, all cities, towns and villages.

2. The census is from latest 1910 government reports, giving corrected population for every town in the state with key for easy location on map.

3. The live stock plates (25 in all) show the outward anatomy

—the skeleton—the circulatory system—the muscles—the internal organs—of the horse, cow, sheep, swine and poultry. This alone is invaluable to every farmer and owner of live stock.

4. The Farmers' Handy Manual contains a veritable library of information of value to every farmer.

5 and 6. The charts of U. S., World and Panama are brought right up to date and are of the greatest value in intelligently following the world's news.

## OTHER FEATURES

- Portraits of all Montana Governors.  
Portraits of all the World's Rulers.  
Flags of all Nations. Coats of Arms of all Nations.  
Portraits of all our Presidents.

**BEST COLLECTION OF CHARTS EVER BROUGHT TOGETHER. NOT SOLD IN STORES AND WE DO NOT SELL IT BUT HAVE PRODUCED IT FOR FREE DISTRIBUTION AMONG OUR READERS.**

## HOW TO GET IT

Send your order for the Stockman and Farmer for one year at \$1.00 and you will receive this wall chart free.

For convenience you can include your subscription in your order to the State Nursery Company of Helena or send it direct to the Stockman and Farmer, Helena.

YOU CAN INCLUDE THIS IN WITH YOUR  
ORDER TO THE STATE NURSERY, CO.  
HELENA, MONTANA.

---

---

The Northwestern Stockman and Farmer is the only Agricultural and Live  
Stock paper published in Montana. Special Editor on Field Agriculture,  
Live Stock, Poultry Raising, Dairying, Horticulture. The best Women  
department of any publication in the Northwest.

---

---

Please send the Stockman and Farmer and one of your New  
Wall Charts for the \$1.00 I am enclosing.

Name .....

Address .....

.....

---

---

When Ordering Use This Slip.

---

---

YOU CAN SEND THIS TO THE NORTH-  
WESTERN STOCKMAN AND FARMER,  
HELENA, MONTANA.

FROM

---

---

**STATE NURSERY CO.,**

**HELENA,**

**FOR TREES, FLOWERS, PLANTS, SEEDS, BULBS, ETC.**

**MONTANA.**







view of the wonderful exhibit of Deer Lodge County at the Montana State Fair, 1911. Many of the seeds to grow these crops were bought from the State Nursery Co.