

Historic, Archive Document

Do not assume content reflects current scientific knowledge, policies, or practices.

FEB 7 1913

SWAIN NELSON & SONS COMPANY

GLENVIEW NURSERIES

PRICE CATALOGUE || MARQUETTE BLDG.
1913 || CHICAGO



Location

INTRODUCTORY

Prices

Our nurseries occupy 200 acres of rich rolling farm land at Glen View, Ill., seventeen miles northwest of Chicago, a forty-five minute ride on the C., M. & St. P. R. R.

Shipping Facilities

Being a suburb of Chicago, the greatest railway terminus in America, we can assure direct routing and prompt delivery.

Quality

Our land is kept thoroughly fertilized and carefully cultivated during the entire growing season.

We plant farther apart, fertilize more frequently, and transplant oftener than the average nursery because our business is founded on *quality*. That is why we produce the very finest stock—plants that are more sturdy, larger and better shaped, with plumper branches and completer root systems than those offered by the ordinary nursery and intended to sell in a price competition.

Large Specimens

Frequent reference will be found to extra large specimens which we will be able to furnish. This affords an unusual opportunity to secure matured plants, by means of which *immediate results* may be obtained.

Extensive Assortment

Our list is uncommonly large and contains more than 900 different varieties of trees, shrubs, vines, evergreens and old-fashioned perennials.

We carry such a large variety because it enables us to fill all orders from our own stock, no matter how many varieties are specified—thus avoiding for our patrons the uncertainty and inconvenience of applying to several nurseries for portions of such orders.

Tested Varieties

Every one of the varieties which we list has been tested and found perfectly hardy in northern Illinois. We have in this manner been able to secure a large number of valuable additions to the sorts usually offered in the ordinary nursery.

We will furnish fifty plants of same kind at hundred rates—five at ten rates. In listing our stock, we have stated exact sizes and price for each size, thus making it convenient for the purchaser to choose the specimen that exactly meets his requirements.

Measurement of Trees and Shrubs

All plants are measured as they stand in the nursery before digging. Measurements for height are taken from the ground to the top of the plant. In trailing plants the length of the branches is taken instead of the height. Measurements for caliper of trees are taken above the ground a distance equal to the diameter of the tree.

Guarantee and Planting

The experience, as well as reputation of Swain Nelson, & Sons Company, covering two generations, is the purchaser's surest guarantee of good values and square treatment.

For a reasonable additional charge we will plant and warrant all goods ordered from us. We will also design the scheme of planting, will arrange the grouping so as to secure the most harmonious effects and produce most pleasing contrasts of color and form. We send our expert gardeners to prepare the ground and plant the stock in a correct and scientific manner.

Packing

All goods are packed in the most careful manner, thus avoiding risk of damage if delayed in transit. The only charges for packing are for the cost of materials used.

State Inspection

Our nursery is inspected annually by the State Entomologist, and a copy of the certificate of the last inspection is sent with each shipment.

Errors or Omissions

We will adjust all mistakes in the execution of orders if notified immediately upon receipt of goods.

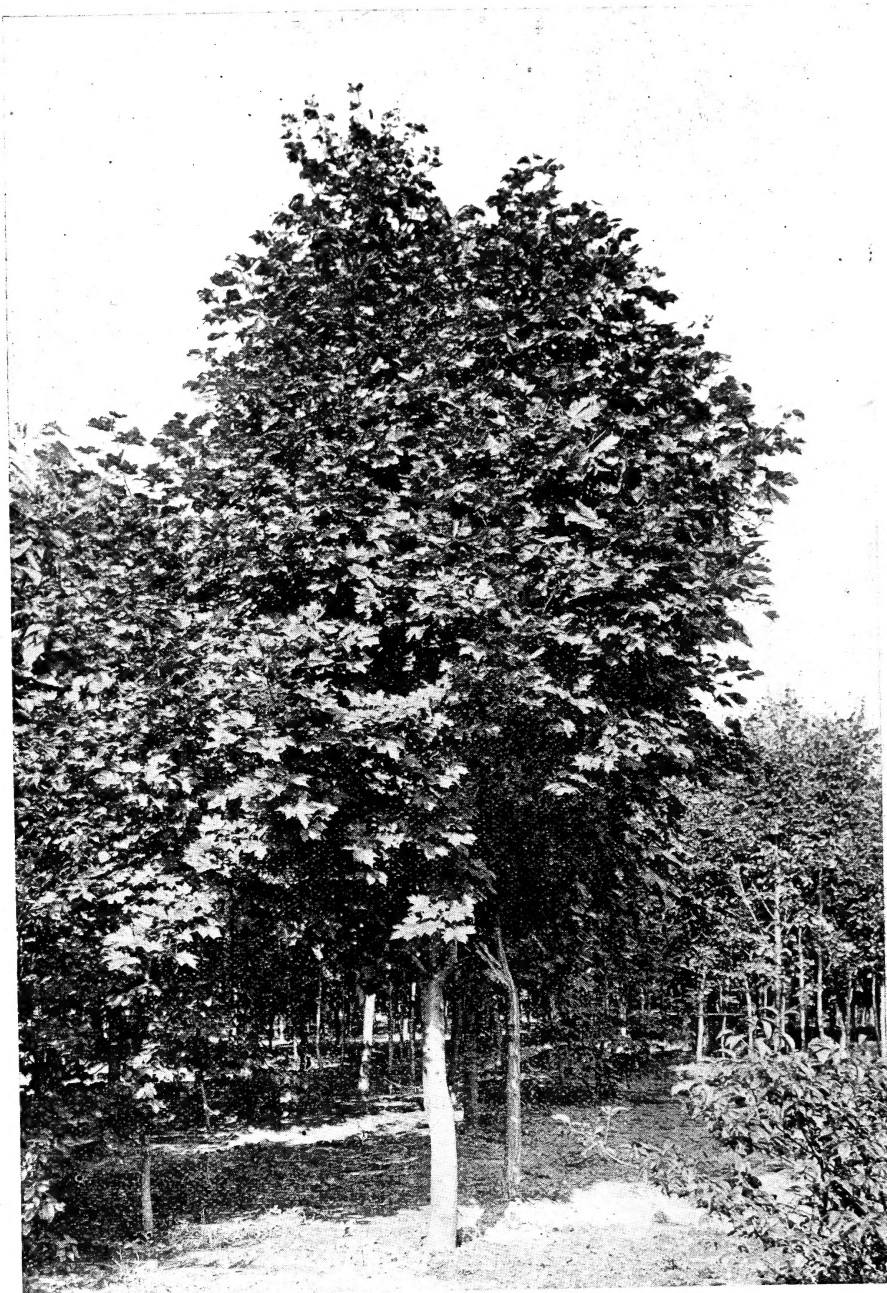

Norway Maple in Our Nursery.

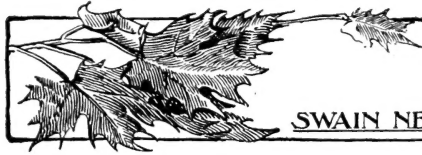

TREES

SWAIN NELSON & SONS COMPANY

	Each	Per 10	Per 100
<i>Acer Campestris</i> —ENGLISH MAPLE.			
4 feet high.....	\$1.50	\$12.50	
5 " ".....	2.00	15.00	

<i>Acer dasycarpum</i> —SILVER MAPLE.			
2 inch diameter.....	\$1.50	\$12.50	\$100.00
2½ " ".....	2.00	15.00	125.00
3 " ".....	2.50	20.00	175.00
3½ " ".....	4.00	30.00	
4 " ".....	5.50	45.00	

Also 50 larger trees 4½ to 8 inches in diameter, \$7.00 and upward, according to size.

<i>Acer dasycarpum var. Wierii</i> —CUT-LEAVED MAPLE.			
2 inch diameter.....	2.50	20.00	
2½ " ".....	3.50	25.00	
3 " ".....	5.00	35.00	
3½ " ".....	7.50	50.00	

Also 40 specimens, 4 to 8 inches in diameter, branching to the ground, \$10.00 and upward.

<i>Acer negundo</i> —BOX ELDER OR ASH-LEAVED MAPLE.			
3 inch diameter.....	3.00	20.00	
3½ " ".....	4.00	30.00	
4 " ".....	5.00	40.00	

<i>Acer platanoides</i> —NORWAY MAPLE.			
2 inch diameter.....	2.50	20.00	185.00
2½ " ".....	3.50	30.00	250.00
3 " ".....	5.00	45.00	
3½ " ".....	7.00	60.00	
4 " ".....	10.00	90.00	
4½ " ".....	13.50	120.00	
5 " ".....	17.50	160.00	

Trees 5¼ to 10 inches in diameter, \$20.00 and upward.

<i>Acer platanoides var. Schwedleri</i> —PURPLE NORWAY MAPLE.			
2 inch diameter.....	4.00	30.00	
2½ " ".....	6.00	50.00	
3 " ".....	9.00	80.00	

<i>Acer pseudo-platanus</i> —SYCAMORE MAPLE.			
2 inch diameter.....	2.50	22.50	
2½ " ".....	3.50	30.00	
3 " ".....	5.50	50.00	

Also 14 larger trees 3½ to 4½ inches in diameter, \$7.50 and upward.

	Each	Per 10	Per 100
<i>Acer saccharum</i> —SUGAR MAPLE.			
2 inch diameter.....	3.00	25.00	
2½ " ".....	4.50	37.50	
3 " ".....	6.50	55.00	

<i>Acer spicatum</i> MOUNTAIN MAPLE.			
5 feet high.....	2.00	15.00	
6 " ".....	3.00	25.00	
7 " ".....	4.00	35.00	

<i>Acer Tatarica Ginnala</i> —SIBERIAN MAPLE.			
2 feet high.....	.60	5.00	40.00
3 " ".....	1.00	8.25	
4 " ".....	1.50	12.50	

<i>Aesculus glabra</i> —OHIO BUCKEYE.			
1½ inch diameter.....	2.00	16.50	
2 " ".....	3.00	22.50	
2½ " ".....	4.00	35.00	

<i>Aesculus Hippocastanum</i> —HORSE CHESTNUT.			
1½ inch diameter.....	1.75	15.00	
2 " ".....	2.50	20.00	
3 " ".....	5.00	45.00	
4 " ".....	10.00	90.00	



Norway Maple in One of Our Plantings.

TREES

**A Home Is Incomplete
Without Some Good Sized Trees**



Silver Maple in One of Our Plantings.

Each Per 10 Per 100

Ailanthus glandulosa—TREE OF HEAVEN.

1½ inch diameter.....	1.25	7.50
2 " "	2.00	15.00
2½ " "	2.75	22.50
3 " "	4.00	30.00

Also 12 larger trees 3½ to 5 inches in diameter, \$6.00 and upward.

Alnus glutinosa—EUROPEAN ALDER.

1½ inch diameter.....	1.50	10.00
2 " "	2.00	15.00
2½ " "	3.00	22.50
3 " "	4.00	30.00

Alnus glutinosa var. imperialis laciniata—
CUT-LEAVED ALDER.

1½ inch diameter.....	3.00
2 " "	5.00

Aralia Maximowiczii—CHINESE ANGELICA TREE.

1½ inches diameter....	1.50	12.50
2 " "	2.50	20.00

Also 10 large specimens.. 10.00 90.00

Aralia spinosa—HERCULES CLUB.

4 feet high, bushy....	.50	4.50	40.00
5 " "75	6.50	60.00
6 " "	1.25	10.00	90.00

Betula alba laciniata pendula—
CUT-LEAVED WEEPING BIRCH.

5 feet high.....	1.50	10.00
6 " "	2.50	17.50
8 " "	4.00	25.00

Betula papyrifera—CANOE OR PAPER BIRCH.

2 inch diameter.....	2.00	15.00
2½ " "	3.00	22.50
3 " "	4.00	30.00

Catalpa Bungei—GLOBE-HEADED CATALPA.

3 year heads.....	2.50	20.00
4 " "	4.00	30.00

Each Per 10 Per 100

Catalpa Kaempferi—JAPANESE CATALPA.

2 inch diameter.....	2.00	15.00
3 " "	3.00	25.00
3½ " "	4.50	40.00

Catalpa speciosa—NATIVE CATALPA.

2 inch diameter.....	1.50	12.50	100.00
2½ " "	1.75	15.00	125.00
3 " "	2.50	20.00	150.00
3½ " "	3.50	30.00	
4 " "	5.00	42.50	

Also 300 larger trees 4½ to 8 inches in diameter, \$6.00 and upward.

Celtis occidentalis—HACKBERRY.

2 inch diameter.....	2.50	20.00
3 " "	5.00	45.00
3½ " "	7.50	65.00

Cercidiphyllum Japonica—KATSURA TREE.

3 feet high.....	.60	5.00
4 " "	1.00	7.50

Cercis Canadensis—JUDAS TREE OR RED BUD.

2 feet high.....	.50	4.00
5 " "	2.00	15.00

Crataegus coccinea—SCARLET HAW.

3 feet high, bushy....	1.00	7.50	60.00
4 " " "	1.25	10.00	85.00
5 " " "	2.00	15.00	
6 " " with ball..	3.50	30.00	

Also 20 fine, large specimens with ball of earth, burlapped; prices on application.

Crataegus Cyus-galli—COCKSPUR THORN.

4 feet, high bushy....	1.00	9.00	75.00
5 " " "	2.00	15.00	
6 " " with ball..	3.50	30.00	

Also 40 large specimens up to 14 feet; prices on application.

Crataegus mollis—DOWNY HAW.

6 feet high, with ball..	3.50	30.00
8 " " specimens.	7.50	65.00

Crataegus Oxyacantha—

ENGLISH HAWTHORN OR MAY.

3 feet high.....	.60	5.00	40.00
4 " "	1.00	7.50	60.00
5 " "	1.75	15.00	
6 " " with ball..	3.50	30.00	

Crataegus tomentosa—PEAR HAW.

8 feet high, with ball..	7.50	65.00
--------------------------	------	-------

	Each	Per 10	Per 100
<i>Fraxinus Americana</i> —WHITE ASH.			
2 inch diameter.....	2.00	15.00	125.00
2½ " "	2.75	22.50	175.00
3 " "	3.50	27.50	225.00
3½ " "	5.00	40.00	350.00
4 " "	6.50	50.00	

Also about 100 larger trees 4½ to 6 inches in diameter, \$10.00 and upward.

	Each	Per 10	Per 100
<i>Fraxinus excelsior</i> —ENGLISH ASH.			
2 inch diameter.....	2.25	17.50	150.00
2½ " "	2.75	22.50	200.00
3 " "	4.00	32.50	300.00
3½ " "	5.50	50.00	

Also larger trees 4½ to 10 inches in diameter \$10.00 and upward.

	Each	Per 10	Per 100
<i>Fraxinus pubescens</i> —BRONZE ASH.			
2½ inch diameter.....	3.00	25.00	200.00
3 " "	4.00	35.00	300.00
3½ " "	5.50	50.00	

	Each	Per 10	Per 100
<i>Gingko biloba</i> —MAIDENHAIR TREE.			
1½ inch diameter.....	2.50	20.00	
2 " "	3.00	30.00	
2½ " "	5.00	45.00	

	Each	Per 10	Per 100
<i>Gleditsia triacanthos</i> —HONEY LOCUST.			
2 inch diameter.....	2.50	20.00	175.00
2½ " "	3.75	30.00	250.00
3 " "	5.50	45.00	
3½ " "	7.50	60.00	

Also specimen trees 4 to 6 inches in diameter, 12.50 and upward.



Street Trees (Catalpa) in One of Our Plantings.



Street Tree (Elm) and Shrubs in One of Our Plantings.

	Each	Per 10	Per 100
<i>Gymnocladus Canadensis</i> —KENTUCKY COFFEE TREE.			
1½ inch diameter.....	2.25	20.00	
2 " "	3.00	25.00	
3 " "	5.00		
<i>Juglans cineria</i> —BUTTERNUT.			
3 feet high.....	.50	4.00	
4 " "75	5.00	
<i>Juglans nigra</i> —BLACK WALNUT.			
1½ inch diameter.....	2.25	20.00	
2 " "	2.75	25.00	
2½ " "	3.50	30.00	
<i>Larix decidua</i> —EUROPEAN LARCH.			
5 feet high.....	.90	7.50	
6 " "	1.50	10.00	
7 " " with ball..	3.50	30.00	
<i>Larix leptolepis</i> —JAPANESE LARCH.			
4 feet high.....	1.50	12.50	
6 " " with ball..	3.50	30.00	
<i>Liriodendron tulipifera</i> —TULIP TREE.			
6 feet high.....	1.00	7.50	
7 " "	1.25	10.00	
<i>Morus alba var. Tatarica</i> —RUSSIAN MULBERRY.			
3 inch diameter.....	3.00	25.00	
4 " "	5.50	50.00	

	Each	Per 10	Per 100
<i>Morus alba var. Tatarica pendula</i> —TEAS' WEEPING MULBERRY.			
4 year heads.....	3.00		
7 " "	5.00		
Also a few larger specimens; prices on application.			
<i>Phellodendron Amurense</i> —CHINESE CORK TREE.			
4 feet high.....	2.00	15.00	
5 " "	2.50	20.00	
<i>Populus balsamifera</i> —BALM OF GILEAD.			
2 inch diameter.....	1.25	10.00	
2½ " "	2.00	17.50	
3 " "	2.75	25.00	
<i>Populus deltoides var. Carolinensis</i> —CAROLINA POPLAR.			
2 inch diameter.....	1.25	9.00	75.00
2½ " "	1.75	13.50	115.00
3 " "	2.25	17.50	160.00
3½ " "	3.00	25.00	
4 " "	5.00	35.00	
Also 150 larger trees, 4½ to 6 inches in diameter, \$6.00 and upward.			
<i>Populus nigra var. Italica</i> —LOMBARDY POPLAR.			
1½ inch diameter.....	1.50	12.50	
2 " "	2.00	15.00	
2½ " "	2.75	22.50	
3 " "	4.00	30.00	
<i>Populus trichocarpus</i> —LAUREL-LEAVED POPLAR.			
2 inch diameter.....	1.25	10.00	
2½ " "	1.75	15.00	
<i>Prunus maritima</i> —BEACH PLUM.			
4 feet high, bushy....	1.25	10.00	
4 " " "	1.50	12.50	
<i>Prunus padus</i> —EUROPEAN BIRD CHERRY.			
1½ inch diameter.....	1.50	12.50	
2 " "	2.00	15.00	
2½ " "	2.50	22.50	
<i>Prunus Pennsylvanica</i> —PIN CHERRY.			
1½ inch diameter.....	1.75	15.00	
2 " "	2.50	20.00	
Also some larger trees. Prices on application.			
<i>Prunus pissardi</i> —PURPLE-LEAVED PLUM.			
4 feet high.....	1.00	7.50	60.00
5 " "	1.25	8.50	
6 " "	1.75	12.50	
<i>Prunus pumila</i> —SAND PLUM.			
3 feet high, bushy....	.60	5.00	
4 " " "90	7.50	
5 " " "	1.50	12.50	

If Small Undeveloped Ones Are Planted
Your Patience Will Be Exhausted Waiting for Results.

TREES

Each Per 10 Per 100

Prunus serotina—WILD BLACK CHERRY.

2 inch diameter.....	1.75	15.00
2½ " "	2.50	22.50
3 " "	3.50	30.00
3½ " "	5.00	40.00

Also 20 trees 4 to 6 inches in diameter, \$6.50 and upward.

Prunus triloba—DOUBLE-FLOWERING PLUM.

2½ feet high.....	.75	5.00
3 " "	1.00	7.50

Prunus Virginiana—CHOKO CHERRY.

1¼ inch diameter.....	1.00	9.00	75.00
2 " "	1.75	15.00	125.00
2½ " "	2.50	22.50	200.00
3 " "	3.50	30.00	
3½ " "	5.00	40.00	

Also some 4 to 6 inch at special prices.

Pyrus baccata—SIBERIAN CRAB.

6 feet high, bushy....	1.50	12.50
8 " " "	2.50	20.00

Each Per 10 Per 100

Pyrus floribunda—FLOWERING CRAB.

5 feet high.....	2.50
6 " " with ball..	5.00

Also specimens 8 to 10 feet high, 2¼ inches in diameter and over with ball of earth, burlapped, at \$10.00 each.

Pyrus floribunda atrosanguinea—CRIMSON FLOWERING CRAB.

4 feet high.....	2.00	22.50
5 " " with ball..	3.50	30.00

Pyrus Ioensis var. Bechtel—

DOUBLE FLOWERING CRAB APPLE.

4 feet high.....	2.00	15.00
5 " " with ball..	3.50	25.00
6 " " " " ..	5.00	50.00

Also specimens 7 to 8 feet high, 2 inches in diameter and over with ball of earth burlapped, at \$10.00 each.



General View of Large Trees in Our Nursery.

TREES

The Sooner Trees Approach
Maturity the Greater Pleasure They Give



Row of American Elms in Our Nursery.

Each Per 10 Per 100

Pyrus Parkmanni—PARKMAN'S FLOWERING CRAB.
6 feet high, with ball.. 5.00

Quercus macrocarpa—BURR OAK.
1 inch diameter..... 1.50 12.50
1¼ " " 2.00 17.50
1½ " " 3.25 27.50

Quercus palustris—PIN OAK.
1 inch diameter..... 1.50 12.50
1¼ " " 2.00 17.50
1½ " " 3.25 27.50

Quercus rubra—RED OAK.
1 inch diameter..... 1.50 12.50
1¼ " " 2.00 17.50
2½ " " 3.75 35.00

Robinia Pseudacacia—LOCUST.
4 feet high..... .30 2.50 15.00
5 " "40 3.00 20.00
6 " "50 4.00 30.00
8 " "75 6.00 50.00

Salix alba var. regalis—SILVER LEAVED WILLOW.
5 feet high..... .75 5.00
7 " " 1.00 9.00

Salix Americana purpurea.
3 feet high..... .60 4.00

Salix Babylonica—WEEPING WILLOW.
2 inch diameter..... 1.25 10.00
2½ " " 1.75 15.00
3 " " 2.50 22.50
3½ " " 4.00 35.00
4 " " 6.00 50.00

Also larger trees 4½ to 8 inches in diameter, at \$9.00 and upward.

Each Per 10 Per 100

Salix Babylonica var. annularis—CURLED WILLOW.
6 feet high..... 1.00 7.50

Salix coerulea—BLUE WILLOW.
4 feet high..... .65 5.00
6 " " 1.00 7.50
12 " " 3.00 22.50

Salix elegantissima var. Sieboldi—
WEEPING WILLOW.
8 feet high..... 2.50 15.00
10 " " 3.50 25.00

Salix pentandra—LAUREL-LEAVED WILLOW.
2 inch diameter..... 1.25 10.00 75.00
2½ " " 2.00 15.00 125.00
3 " " 3.00 22.50 200.00
3½ " " 4.00 35.00 325.00

Salix rosmarinifolia—ROSEMARY WILLOW.
3 feet high, bushy.... .50 4.00 40.00
4 " " "80 6.00

Salix Uralensis—SIBERIAN WILLOW.
3 feet high, bushy.... .50 3.50 30.00
6 " " " 1.00 7.50 40.00

Salix viminalis—OSIER WILLOW.
3 feet high..... .40 3.50 30.00

Salix vitellina aurea—GOLDEN-BARKED WILLOW.
2 inch diameter 1.50 12.50
2½ " " 2.00 17.50
3 " " 3.00 25.00

Salix vitellina var. Britzensis—
ORANGE-BARKED WILLOW.
5 feet high..... .75 6.00
7 " " 1.50 10.00

Also some larger trees.
Prices on application.

Salix vitellina var. glauca—BLUE-BARKED WILLOW.
5 feet high..... 1.00 7.50

Sorbus Americana—AMERICAN MOUNTAIN ASH.
1½ inch diameter..... 2.50 20.00
2 " " 3.00 25.00
2½ " " 4.50 37.50

Sorbus aucuparia—EUROPEAN MOUNTAIN ASH.
1½ inch diameter..... 2.25 17.50
2 " " 2.50 20.00
2½ " " 3.75 30.00
3 " " 5.50 45.00

Sorbus aucuparia var. quercifolia—
OAK-LEAVED MOUNTAIN ASH.
2 inch diameter..... 3.00 25.00
2½ " " 4.50 37.50

Each Per 10 Per 100
Taxodium distichum—DECIDUOUS CYPRESS.

4 feet high.....	1.50	12.50
5 " "	2.25	20.00

Also large trees 8 to 12 feet high at special prices.

Tilia Americana—AMERICAN LINDEN OR BASSWOOD.

2 inch diameter.....	2.50	17.50	165.00
2½ " "	3.50	25.00	235.00
3 " "	4.50	35.00	325.00
3½ " "	6.00	50.00	
4 " "	7.50	65.00	

Also 250 specimen trees 4½ to 8 inches in diameter at \$12.50 and upward.

Tilia platyphyllos—EUROPEAN LINDEN.

2 inch diameter.....	2.50	17.50	165.00
2½ " "	3.50	25.00	235.00
3 " "	5.00	35.00	325.00
3½ " "	6.50	50.00	
4 " "	8.00	75.00	

Tilia sylvestris—

SMALL-LEAVED EUROPEAN LINDEN.

2 inch diameter.....	3.00	25.00
2½ " "	4.00	35.00
3 " "	5.50	45.00
3½ " "	7.50	60.00
4 " "	10.00	80.00

Each Per 10 Per 100
Tilia tomentosa (syn. *spectabilis*).—
SILVER-LEAVED LINDEN.

1½ inch diameter.....	2.50	22.50
2 " "	3.50	30.00

Ulmus Americana—AMERICAN ELM.

2 inch diameter.....	2.00	15.00	125.00
2½ " "	2.75	22.50	175.00
3 " "	3.50	30.00	250.00
3½ " "	5.00	40.00	375.00
4 " "	7.00	60.00	525.00
4½ " "	10.00	80.00	700.00
5 " "	12.00	100.00	900.00
5½ " "	14.00	125.00	
6 " "	18.00	150.00	

Also several hundred of trees from 6½ to 12 inches in diameter \$22.50 and upward.

Ulmus Americana var. pendula—

NEW AMERICAN WEEPING ELM.

6 year heads.....	12.50
-------------------	-------

Ulmus campestris—ENGLISH ELM.

2 inch diameter.....	2.50	20.00	175.00
2½ " "	3.50	30.00	250.00
3 " "	5.00	40.00	350.00
3½ " "	7.50	60.00	
4 " "	10.00	75.00	

Also 130 larger trees 4½ to 10 inches in diameter \$15.00 and upward.



Trees and Shrubs in One of Our Plantings.

TREES

Our Trees Give You Pleasure and Service, and Are None the Less a Benefit to Posterity.

	Each	Per 10	Per 100
<i>Ulmus campestris</i> var. <i>latifolius</i> —			
BROAD-LEAVED ENGLISH ELM.			
1½ inch diameter.....	2.00		15.00
2 " "	2.50		20.00
2½ " "	3.50		30.00

<i>Ulmus campestris</i> var. <i>Wheatleyi</i> —			
CORNISH ELM.			
1½ inch diameter.....	3.50		30.00
2 " "	4.00		35.00

<i>Ulmus Huntingdon</i> —HUNTINGDON ELM.			
3 inch diameter.....	5.00		
3½ " "	6.00		
4 " "	9.00		

Also 11 larger trees 6 to 11 inches in diameter \$16.50 and upward.

	Each	Per 10	Per 100
<i>Ulmus purpurea</i> —PURPLE-LEAVED ELM.			
3 inch diameter.....	6.00		
4 " "	9.00		
5 " "	15.00		

<i>Ulmus scabra</i> var. <i>Camperdown</i> —WEEPING ELM.			
5-year heads, 2½ in....	6.50		
6- " " 3 ".....	8.50		
8- " " 4 ".....	14.50		

<i>Ulmus superba</i> —SCOTCH ELM.			
3 inch diameter.....	6.00		
3½ " "	8.00		
4 " "	10.00		

<i>Ulmus umbraculifera</i> —GLOBE-HEADED ELM.			
3-year heads	3.00	25.00	
4- " "	4.00	35.00	

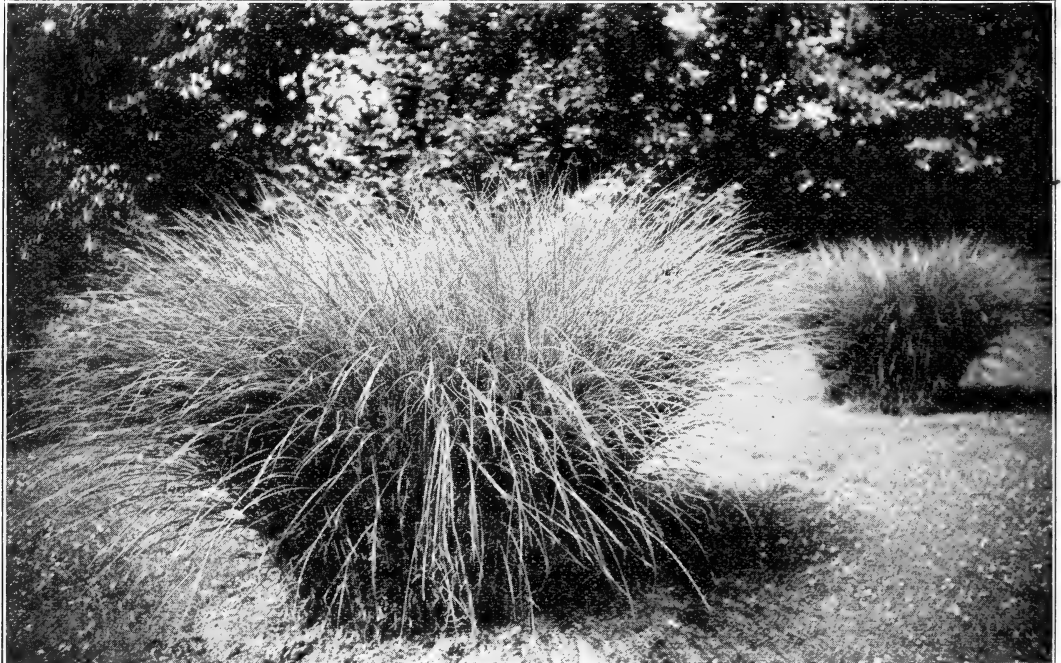

Ornamental Grasses in One of Our Plantings.

SHRUBS

GLEN VIEW NURSERIES



Each Per 10 Per 100

<i>Amelanchier alnifolia</i> —ALDER-LEAVED JUNE-BERRY.			
3	feet high	.40	3.00
4	" "	.50	4.00
5	" "	.75	6.00

<i>Amelanchier Canadensis</i> —SHAD BUSH.			
5	feet high	.75	6.00

<i>Amelanchier vulgaris</i> —EUROPEAN JUNE-BERRY.			
3	feet high	.40	3.00
4	" "	.50	4.00
			30.00

<i>Amorpha fruticosa</i> —FALSE INDIGO.			
2	feet high	.35	2.50

<i>Amygdalus Sinensis alba</i> — WHITE DOUBLE FLOWERING ALMOND.			
3	feet high	1.25	10.00

<i>Amygdalus Sinensis rosa</i> — PINK DOUBLE FLOWERING ALMOND.			
2½	feet high	.85	6.50
3	" "	1.25	10.00
4	" "	2.00	17.50

<i>Aralia pentaphylla</i> —FIVE-LEAVED ARALIA.			
2½	feet high	.50	4.00
4	" "	.75	6.50
			35.00

<i>Aronia arbutifolia</i> —CHOKE BERRY.			
3	feet high	.40	3.00
4	" "	.50	4.00
			35.00

<i>Aronia floribunda</i> —BLACK CHOKE BERRY.			
3	feet high	.40	3.00
4	" "	.50	4.00
			35.00

<i>Aronia melanocarpa</i> —BLACK CHOKE BERRY.			
3	feet high	.40	3.00
4	" "	.50	4.00
			35.00

<i>Baccharis halimifolia</i> —GROUNDSEL TREE.			
3	feet high	.50	4.50

<i>Berberis aquifolia</i> —MAHONIA.			
5-year,	with ball	.75	6.00
6-	" "	1.25	10.00
10-	" "	2.50	22.50
			90.00

<i>Berberis Hakodate</i> —ASIATIC BARBERRY.			
2	feet high	.50	4.00
3	" "	.75	6.00

<i>Berberis illicifolia</i> —HOLLY-LEAVED BARBERRY.			
2	feet high, with ball	1.00	6.50
3	" "	2.00	17.50

Each Per 10 Per 100

<i>Berberis nana compacta</i> —DWARF BARBERRY.			
6	in. high	.45	3.50
9	" "	.75	5.00

<i>Berberis Thunbergi</i> —JAPANESE BARBERRY.			
1½	feet high	.50	3.50
2	" "	.60	4.50
2½	" "	.75	6.00
3	" "	1.00	7.50
			20.00
			35.00
			45.00
			60.00

<i>Berberis vulgaris</i> —BARBERRY.			
2	feet high	.50	3.50
3	" "	.60	4.00
			30.00
			35.00

<i>Berberis vulgaris atropurpurea</i> — PURPLE-LEAVED BARBERRY.			
2½	feet high	.50	3.50
3	" "	.60	4.00
			30.00
			35.00

<i>Callicarpa purpurea</i> —BEAUTY SHRUB.			
2	feet high	.50	4.00
3	" "	.75	6.00
			35.00
			50.00

<i>Calycanthus floridus</i> —SWEET-SCENTED SHRUB.			
2	feet high	.45	3.50
3	" "	.75	5.00
			30.00
			45.00

<i>Caragana arborescens</i> —SIBERIAN PEA TREE.			
3	feet high	.35	3.00
4	" "	.50	4.00
			25.00
			30.00

Cassia Marylandica—(See Perennials.)

<i>Ceanothus Americanus</i> —NEW JERSEY TEA TREE.			
2	feet high	.60	5.00
			40.00

<i>Cephalanthus occidentalis</i> —BUTTON BUSH.			
2	feet high	.40	3.50
3	" "	.50	4.00
4	" "	.75	6.00
			30.00
			35.00
			50.00

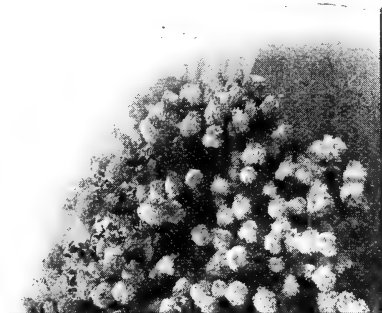

Hardy Hydrangea.

SHRUBS

Our Shrubs Have Been Carefully Pruned, Perfectly Matured and Transplanted Repeatedly



Elder in Blossom in One of Our Plantings.

	Each	Per 10	Per 100
<i>Cercis Canadensis</i> —RED BUD. (See Trees.)			
<i>Chionanthus Virginica</i> —WHITE FRINGE.			
1½ to 2 feet high.....	.45	3.50	30.00
3 " "	1.25	10.00	75.00
<i>Clethra alnifolia</i> —SWEET PEPPERBUSH.			
1 foot high.....	.40	3.00	25.00
1½ feet "50	3.50	30.00
<i>Comptonia asplenifolia</i> —SWEET FERN.			
5 years.....	.60	5.00	45.00
6 "90	7.50	60.00
<i>Corchorus Japonicus nanus florus pleno</i> — DOUBLE-FLOWERED JAPANESE GLOBE-FLOWER.			
2½ feet high.....	1.00	6.50	50.00
<i>Corchorus Japonicus nanus var. variegatus</i> — JAPANESE VARIEGATED GLOBE-FLOWER.			
2 feet high.....	.75	6.50	50.00
<i>Cornus alba var. Sibirica</i> — SCARLET-TWIGGED DOGWOOD.			
3½ feet high.....	.40	3.00	25.00
4 " "50	4.00	30.00
5 " "75	6.00	45.00
6 " "	1.00	9.00	75.00

	Each	Per 10	Per 100
<i>Cornus alba var. Sibirica elegantissima</i> — VARIEGATED RED DOGWOOD.			
2 feet high.....	.50	4.00	35.00
3 " "	1.00	7.50	60.00
<i>Cornus alternifolia</i> —BLUE DOGWOOD.			
3 feet high.....	.60	5.00	45.00
4 " "	1.00	7.50	60.00
<i>Cornus Baileyi</i> —BAILEY'S RED DOGWOOD.			
5 feet high.....	1.00	9.00	75.00
<i>Cornus Mas</i> —CORNELIAN CHERRY.			
3 feet high.....	.50	4.00	30.00
4 " "75	6.00	50.00
5 " "	1.50	10.00	
8 " "	3.00	25.00	
<i>Cornus paniculata</i> —GRAY DOGWOOD.			
3 feet high.....	.60	4.50	35.00
4 " "	1.00	7.50	
5 " "	1.50	10.00	
<i>Cornus sericea</i> —SILKY DOGWOOD.			
3 feet high.....	.35	3.00	20.00
4 " "50	4.00	30.00
5 " "75	6.00	40.00
<i>Cornus stolonifera</i> —RED OSIER DOGWOOD.			
3 feet high.....	.30	2.50	20.00
4 " "50	4.00	30.00
5 " "75	6.00	40.00
<i>Cornus stolonifera var. aurea</i> . GOLDEN-BARKED DOGWOOD.			
2 feet high.....	.40	3.50	30.00
3 " "60	5.00	40.00
4 " "	1.00	7.50	
<i>Corylus Avellana</i> —EUROPEAN HAZEL.			
3 feet high.....	.35	3.00	25.00
4 " "50	4.00	35.00
5 " "75	6.00	50.00
<i>Cydonia Japonica</i> —JAPAN QUINCE.			
3 feet high.....	.60	5.00	40.00
4 " "90	7.50	60.00
<i>Cydonia Japonica var. alba</i> —JAPAN QUINCE.			
2 feet high.....	.50	4.00	
2½ " "75	5.00	
<i>Cydonia Japonica var. Gaujardi</i> — SALMON JAPAN QUINCE.			
2 feet high.....	.50	4.50	
3 " "75	6.50	
<i>Cydonia Japonica var. pygmaea</i> — DWARF JAPAN QUINCE.			
1½ feet high.....	.50	4.50	

	Each	Per 10	Per 100
<i>Cydonia Japonica var. umbilicata</i> — ROSY JAPAN QUINCE.			
2 feet high.....	.50	4.50	
2½ " ".....	.75	6.00	
<i>Cydonia Maulei</i> — DWARF ORANGE-COLORED JAPAN QUINCE.			
2 feet high.....	.50	4.50	
3 " ".....	.90	7.50	
<i>Daphne Mezereum rubrum</i> —SPURGE LAUREL.			
12 to 15 in. high.....	.50	4.50	
15 to 18 " ".....	.75	6.00	
<i>Deutzia gracilis</i> —JAPANESE SNOW FLOWER.			
12 to 15 in. high, bushy...	.40	3.00	25.00
15 to 18 " " ".....	.60	5.00	40.00
<i>Deutzia Lemoinei</i> — LEMOINE'S HYBRID SNOW FLOWER.			
2 feet high.....	.50	4.50	40.00
3 " ".....	.90	7.50	60.00
<i>Deutzia Lemoinei compacta</i> — LEMOINE'S DWARF SNOW FLOWER.			
2 feet high.....	.60	5.00	40.00

	Each	Per 10	Per 100
<i>Deutzia parviflora</i> —CHINESE SNOW FLOWER.			
2½ feet high.....	.60	5.00	
<i>Deutzia scabra Crenata fl. pl.</i> — ROUGH-LEAVED SNOW FLOWER.			
3 feet high.....	.40	3.50	
4 " ".....	.60	5.00	
<i>Deutzia scabra Watereri</i> — WATERER'S DOUBLE SNOW FLOWER.			
2½ feet high.....	.45	3.00	
<i>Deutzia scabra Wellsi</i> — WELLS' DOUBLE SNOW FLOWER.			
2½ feet high.....	.40	3.00	25.00
3 " ".....	.50	3.50	30.00
4 " ".....	.60	5.00	40.00
5 " ".....	.90	7.50	60.00
<i>Diervilla sessilifolia</i> —WILD BUSH HONEYSUCKLE.			
2½ feet high.....	.40	3.00	25.00
3 " ".....	.50	4.00	35.00
4 " ".....	.75	6.00	50.00
<i>Diervilla trifida</i> —DWARF WILD HONEYSUCKLE.			
18 inches high.....	.25	2.00	15.00



Barberry Hedge in One of Our Plantings.

SHRUBS

Just a Few Trees, Shrubs and Vines Give the House Its Proper Setting

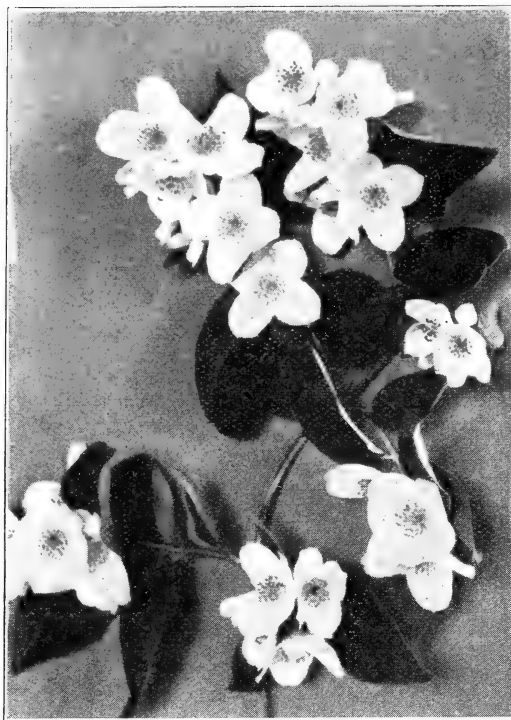

Mock Orange Blossoms.

	Each	Per 10	Per 100
<i>Eleagnus angustifolia</i> —OLEASTER.			
4 feet high.....	.60	5.00	40.00
<i>Eleagnus argentea</i> —SILVER-LEAVED OLEASTER.			
2 feet high.....	.60	.50	40.00
3 " "	1.00	.75	60.00
<i>Eleagnus edulis</i> —RUSSIAN OLIVE.			
4 feet high.....	1.00	7.50	
6 " "	1.50	10.00	
<i>Euonymus alatus</i> —JAPANESE STRAWBERRY TREE.			
2 feet high, with ball.	1.50	12.50	
3 " " " " .	3.50	30.00	
4 " " " " .	5.50	45.00	
5 " " " " .	9.00		
<i>Euonymus Americana</i> —STRAWBERRY BUSH.			
4 feet high.....	.75	5.00	
5 " "	1.00	7.50	
<i>Euonymus Bungeanus</i> —BUNGE'S SPINDLE TREE.			
3 feet high.....	.60	5.00	

	Each	Per 10	Per 100
<i>Euonymus Europaeus</i> —SPINDLE TREE.			
2 feet high.....	.35	2.50	20.00
3 " "60	5.00	40.00
4 " "75	6.00	
<i>Euonymus obovatus</i> —RUNNING STRAWBERRY BUSH.			
2 feet high.....	.60	5.00	
3 " "90	8.00	
<i>Exochorda grandiflora</i> —PEARL BUSH.			
3 feet high.....	.60	5.00	
4 " "75	6.00	
5 " "	1.00		
<i>Forsythia Fortunei</i> —GOLDEN BELL.			
3 feet high.....	.40	3.00	25.00
4 " "50	4.00	35.00
5 " "60	5.00	40.00
6 " "	1.00	7.50	
<i>Forsythia intermedia</i> —HYBRID GOLDEN BELL.			
3 feet high.....	.45	3.50	30.00
3½ " "60	4.00	35.00
4 " "75	5.00	45.00
<i>Forsythia Sieboldi</i> —SIEBOLD'S GOLDEN BELL.			
4 feet high.....	.45	4.00	35.00
5 " "60	5.00	40.00
<i>Forsythia suspensa</i> —WEEPING GOLDEN BELL.			
3 feet high.....	.35	3.00	25.00
<i>Forsythia viridissima</i> — GREEN-BARKED GOLDEN BELL.			
3 feet high.....	.40	3.00	25.00
4 " "50	4.00	30.00
<i>Halesia tetraptera</i> —SILVER BELL OR SNOWDROP.			
3 feet high.....	.75	5.00	
4 " "	1.00	7.50	
<i>Hamamelis Virginiana</i> —WITCH HAZEL.			
2 feet high.....	.40	3.00	25.00
3 " "60	5.00	40.00
4 " "	1.00	7.50	
<i>Hibiscus Syriacus</i> —ALTHEA ROSE OF SHARON.			
ALBA PLENA	Double white		
COERULEA	Double blue		
JEANNE D'ARC	Double pure white		
LADY STANLEY	Semi-double rosy white		
LEUTEOLA	Double yellow		
ROSEA PLENO	Double pink		
TOTUS ALBUS	Single white		
2 feet high.....	.40	3.50	
2½ " "50	4.00	
3 " "60	5.00	
<i>Hippophae rhamnoides</i> —SEA BUCKTHORN.			
3 feet high.....	.50	4.00	30.00
4 " "60	4.50	
6 " "	1.25	10.00	

	Each	Per 10	Per 100
<i>Hydrangea arborescens</i> —WILD HYDRANGEA.			
3 feet high.....	.75	3.00	
<i>Hydrangea arborescens sterilis</i> — SNOWBALL HYDRANGEA.			
3 years.....	1.00	7.50	
<i>Hydrangea paniculata</i> —HARDY HYDRANGEA.			
3 feet high.....	.50	4.00	35.00
4 " ".....	.75	6.00	50.00
<i>Hydrangea paniculata grandiflora</i> — LARGE-FLOWERED HARDY HYDRANGEA.			
3 years cut back.....	.40	3.50	25.00
4 years cut back.....	.60	5.00	35.00
4 feet standards.....	1.00	9.00	
<i>Hydrangea vestita</i> —LATE-BLOOMING HYDRANGEA.			
3 feet high.....	.75	6.50	50.00
<i>Hypericum aureum</i> —ST. JOHN'S WORT.			
2 feet high.....	.50	3.50	30.00
2½ " ".....	.60	5.00	40.00
3 " ".....	.75	6.00	50.00
<i>Ilex verticillata</i> —WINTERBERRY.			
3 feet high.....	.50	4.00	
4 " ".....	1.00	8.50	
<i>Ligustrum Amurense</i> —AMOR PRIVET.			
2 feet high.....	.25	2.00	18.00
3 " ".....	.35	3.00	25.00
4 " ".....	.60	5.00	40.00
<i>Ligustrum Ibotia</i> —IBOTA PRIVET.			
2 feet high.....	.30	2.50	
3 " ".....	.40	3.50	
<i>Ligustrum Ibotia var. Regelianum</i> — REGEL'S PRIVET.			
2 feet high.....	.40	3.50	30.00
3 " ".....	.75	6.50	60.00
4 " ".....	1.00	9.00	
<i>Ligustrum media</i> —DWARF PRIVET.			
3 feet high.....	.40	3.50	30.00
<i>Ligustrum vulgare</i> —ENGLISH PRIVET.			
2 feet high.....	.25	2.00	18.00
3 " ".....	.35	3.00	25.00
4 " ".....	.60	5.00	40.00
<i>Lonicera Alberti</i> —DWARF BUSH HONEYSUCKLE.			
2 feet high.....	.60	5.00	
3 " ".....	.75	6.00	
<i>Lonicera alpigena</i> —MOUNTAIN HONEYSUCKLE.			
2½ feet high.....	.60	5.00	
4 " ".....	.90	7.50	
<i>Lonicera chrysantha</i> — CHRYSANTHEMUM HONEYSUCKLE.			
4 feet high.....	.50	4.00	30.00
5 " ".....	.60	5.00	40.00

	Each	Per 10	Per 100
<i>Lonicera coerulea</i> —BUSH HONEYSUCKLE.			
3 feet high.....	.35	3.00	25.00
4 " ".....	.40	3.50	30.00
<i>Lonicera involucrata</i> —WESTERN FLY HONEYSUCKLE.			
3 feet high.....	.75	5.00	
4 " ".....	.90	7.50	
<i>Lonicera Maximowiczii</i> —MAXIM'S HONEYSUCKLE.			
3 feet high.....	1.00	9.00	
<i>Lonicera micrantha</i> — SMALL-LEAVED HONEYSUCKLE.			
4 feet high.....	1.50	10.00	
<i>Lonicera Morrowi</i> — MORROW'S JAPANESE HONEYSUCKLE.			
3 feet high.....	.35	3.00	25.00
4 " ".....	.50	4.00	35.00
5 " ".....	1.00	7.50	60.00
<i>Lonicera orientalis</i> —ORIENTAL HONEYSUCKLE.			
4 feet high.....	.40	3.00	35.00
5 " ".....	.60	5.00	40.00
6 " ".....	1.00	9.00	75.00

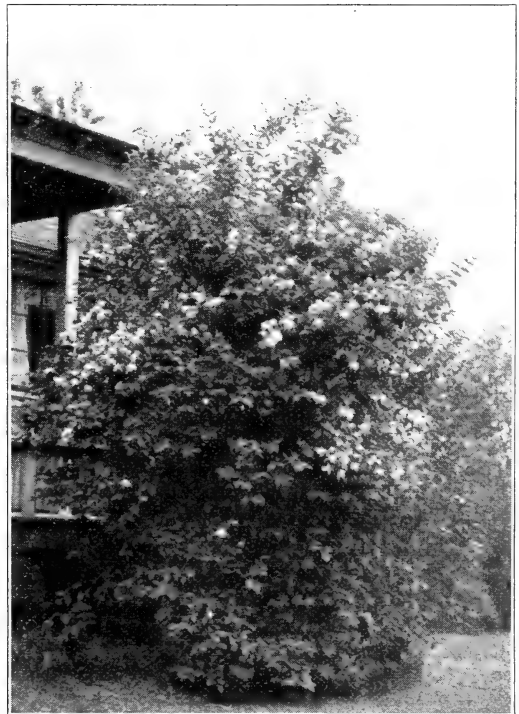

Mock Orange in Bloom in One of Our Plantings.

SHRUBS

Our Trees and Shrubs Will Add
the Finishing Touch of Beauty to Your Home Grounds



**Large-Flowered Mock Orange in One of
Our Plantings.**

	Each	Per 10	Per 100
Each Per 10 Per 100			
<i>Lonicera orientalis</i> Kamschatka— SIBERIAN HONEYSUCKLE.			
4 feet high.....	1.00	7.50	
<i>Lonicera Ruprechtiana</i> — MANCHURIAN HONEYSUCKLE.			
3 feet high.....	.35	3.00	25.00
4 " "50	4.00	35.00
5 " "	1.00	7.50	60.00
<i>Lonicera Tatarica</i> — TARTARIAN HONEYSUCKLE.			
4 feet high.....	.35	3.00	25.00
5 " "50	4.00	35.00
6 " "90	7.50	60.00
<i>Lonicera Tatarica hybrida bella albida</i> — WHITE BELLA HONEYSUCKLE.			
3 feet high.....	.40	3.00	25.00
4 " "60	5.00	40.00
5 " "	1.00	9.00	75.00

	Each	Per 10	Per 100
Each Per 10 Per 100			
<i>Lonicera Tatarica hybrida bella rosea</i> — PINK BELLA HONEYSUCKLE.			
3 feet high.....	.40	3.00	
<i>Lonicera Tatarica var. grandiflora</i> — LARGE-FLOWERED HONEYSUCKLE.			
4 feet high.....	.35	3.00	25.00
5 " "50	4.00	35.00
6 " "90	7.50	60.00
<i>Lonicera Tatarica ruberrima</i> — DEEP RED HONEYSUCKLE.			
5 feet high.....	.90	7.50	60.00
<i>Lonicera Tatarica var. splendens</i> — LATE-BLOOMING HONEYSUCKLE.			
5 feet high.....	.90	7.50	60.00
<i>Lonicera xylosteum</i> —FLY HONEYSUCKLE.			
3 feet high.....	.35	3.00	25.00
4 " "50	4.00	30.00
5 " "60	5.00	40.00
6 " "90	7.50	60.00
<i>Lycium Chinese</i> —MATRIMONY VINE.			
2 feet high.....	.25	2.00	
3 " "35	2.50	
<i>Morus. alba var. Tatarica</i> —RUSSIAN MULBERRY.			
3 feet high.....	.35	2.50	20.00
4 " "50	4.00	25.00
5 " "75	6.50	40.00
<i>Myrica cerifera</i> —WAX MYRTLE.			
3-year50	4.00	
4-year60	5.00	
<i>Philadelphus cordatus</i> —SYRINGA OR MOCK ORANGE.			
3 feet high.....	.60	5.00	35.00
<i>Philadelphus coronarius</i> — SYRINGA OR MOCK ORANGE.			
3½ feet high.....	.50	4.00	30.00
4½ " "75	6.00	40.00
5 " "	1.00	7.50	
<i>Philadelphus coronarius var. aureus</i> — GOLDEN MOCK ORANGE.			
2 feet high.....	.75	5.00	
<i>Philadelphus coronarius dianthiflorus</i> — DOUBLE-FLOWERING MOCK ORANGE.			
2½ feet high.....	.90	7.50	
<i>Philadelphus coronarius var. nanus</i> — DWARF MOCK ORANGE.			
1½ feet high.....	.60	5.00	40.00
2½ " "75	6.50	50.00
<i>Philadelphus coronarius var. rosaeflorus</i> — PINK MOCK ORANGE.			
3 feet high.....	1.00	7.50	

Each Per 10 Per 100

Philadelphus grandiflorus—
LARGE FLOWERED MOCK ORANGE.

3½ feet high.....	.50	4.00	30.00
4½ " "75	6.00	40.00
6 " "	1.50	12.50	75.00

A number of extra large specimens up to 8 feet high, \$3 each.

Philadelphus Keteleeri—HYBRID MOCK ORANGE.

2 feet high.....	.60	5.00
------------------	-----	------

Philadelphus Lemoinei—HYBRID MOCK ORANGE.

2 feet high.....	.45	3.50	30.00
3 " "75	6.00	

Philadelphus Lemoinei var. avalanche—
SNOWY SYRINGA.

3½ feet high.....	1.00	9.00
-------------------	------	------

Philadelphus Lemoinei var. Bouquet Blanc—
DOUBLE WHITE SYRINGA.

3 feet high.....	1.50
------------------	------

Philadelphus Lemoinei var. Gerbe de Neige—
GARMENT OF SNOW.

2 feet high.....	.80	6.50
2½ " "	1.00	7.50

Philadelphus Lemoinei var. Mt. Blanc—
SNOWY SYRINGA.

2 feet high.....	.75	5.00
3 " "	1.00	7.50
4 " "	1.50	10.00

Philadelphus nivalis—WHITE-CENTERED SYRINGA.

3 feet high.....	.50	4.00	30.00
4 " "75	6.00	50.00
5 " "	1.25	10.00	75.00

Also 25 6 to 8 feet specimens, \$3 each.

Philadelphus speciosus—FRAGRANT SYRINGA.

3 feet high.....	.50	4.00	30.00
4 " "60	5.00	40.00
5 " "	1.00	7.50	60.00

Philadelphus Zeyheri—HYBRID SYRINGA.

3 feet high.....	.50	4.00	35.00
4 " "60	5.00	40.00
5 " "	1.25	10.00	

Physocarpus opulifolius—NINE-BARK SPIREA.

3 feet high.....	.35	2.50	20.00
4 " "45	3.50	30.00
5 " "60	5.00	40.00
6 " "	1.00	7.50	

Each Per 10 Per 100

Physocarpus opulifolius var. aureus—
GOLDEN NINE-BARK SPIREA.

3 feet high.....	.40	3.00	25.00
4 " "50	4.00	35.00
5 " "75	6.00	

Potentilla fruticosa—SHRUBBY CINQUEFOIL.

2½ feet high.....	.40	3.00	25.00
3 " "50	4.00	30.00

Ptelia trifoliata—HOP TREE OR WAFER ASH.

4 feet high.....	.40	3.00	25.00
5 " "50	4.00	35.00

Rhamnus cathartica—COMMON BUCKTHORN.

3 feet high.....	.35	2.50	20.00
4 " "50	3.50	25.00

Rhamnus frangula—ALDER BUCKTHORN.

3 feet high.....	.35	2.50	20.00
4 " "50	3.50	30.00
5 " "75	5.00	40.00
6 " "	1.00	7.50	60.00

Rhamnus Imeritina—MOUNTAIN BUCKTHORN.

3 feet high.....	1.00	7.50
4 " "	1.25	10.00



Spiraea Van Houttei.

SHRUBS

Results Are Quickly
Produced by Our Shrubs and Trees



Bush Cranberry Blossoms.

Each Per 10 Per 100

Rhodotypos Kerrioides—WHITE KERRIA.

3 feet high.....	.50	4.00	30.00
4 " "75	5.00	40.00

Rhus aromatica—FRAGRANT SUMACH.

2 feet high.....	.50	3.50	
------------------	-----	------	--

Rhus coriaria—EUROPEAN SUMACH.

3 feet high.....	.35	2.50	
4 " "50	4.00	

Rhus cotinus—PURPLE FRINGE OR SMOKE TREE.

1½ feet high.....	.30	2.50	
2 " "40	3.00	

Rhus glabra—SMOOTH SUMACH.

4 feet high.....	.50	4.00	30.00
5 " "75	5.00	40.00

Rhus glabra var. laciniata—CUT-LEAVED SUMACH.

2 feet high.....	.50	3.50	
3 " "75	5.00	

Rhus typhina—STAG-HORN SUMACH.

3 feet high.....	.30	2.50	20.00
5 " "60	5.00	35.00
6 " "75	6.00	50.00

Rhus typhina var. laciniata—FERN-LEAVED SUMACH.

2½ feet high.....	.60	5.00	
4 " "	1.00	7.50	

Each Per 10 Per 100

Ribes Alpinum—MOUNTAIN CURRANT.

2 feet high.....	.40	3.50	25.00
3 " "60	5.00	40.00

Ribes aureum—MISSOURI CURRANT.

3 feet high.....	.30	2.50	
4 " "40	3.50	

Ribes Cynosbati—WILD GOOSEBERRY.

3 feet high.....	.40	3.00	25.00
------------------	-----	------	-------

Ribes floridum—AMERICAN BLACK CURRANT.

3 feet high.....	.25	2.00	18.00
4 " "35	3.00	20.00
5 " "50	4.00	35.00

Ribes Gordonianum—HYBRID FLOWERING CURRANT.

2 feet high.....	.35	2.50	20.00
4 " "60	5.00	

Ribes sterilis—FLOWERING CURRANT.

3 feet high.....	.45	3.50	
------------------	-----	------	--

Rosa blanda—MEADOW ROSE.

2½ feet high.....	.50	4.00	30.00
-------------------	-----	------	-------

Rosa Carolina—SWAMP ROSE.

2½ feet high.....	.30	2.50	20.00
-------------------	-----	------	-------

Rosa lucida—SHINING ROSE.

2½ feet high.....	.50	4.00	
-------------------	-----	------	--

Rosa lucida var. alba—WHITE SHINING ROSE.

12 to 18 in. high.....	.45	3.50	
------------------------	-----	------	--

Rosa multiflora—JAPANESE ROSE.

2½ feet high.....	.35	3.00	
-------------------	-----	------	--

Rosa nitida—DWARF WILD ROSE.

2½ feet high.....	.35	3.00	
-------------------	-----	------	--

Rosa repens—CREEPING WILD ROSE.

2½ feet high.....	.45	3.50	
-------------------	-----	------	--

Rosa rubrifolia—RED-LEAVED ROSE.

1½ feet high.....	.40	3.00	
-------------------	-----	------	--

Rosa rubiginosa—SWEETBRIER.

1½ to 2 feet high.....	.35	3.00	25.00
------------------------	-----	------	-------

Rosa rubiginosa hybrida—

VARIETIES.

AMY ROBSART, ANNE OF GEIERSTEIN, FLORA MC-IVOR, LADY PENZANCE AND LORD PENZANCE.			
12 to 15 in. high.....	.50	4.00	

	Each	Per 10	Per 100
<i>Rosa rugosa</i> —RAMANAS ROSE.			
2 feet high.....	.35	3.00	25.00
2½ " "50	4.00	30.00
3 " "75	5.00	
<i>Rosa rugosa var. alba</i> .—WHITE RAMANAS ROSE.			
12 to 15 in. high.....	.40	3.00	
2½ feet high.....	.75	6.00	
<i>Rosa rugosa hybrida</i> —			

VARIETIES.

BLANC DE COUBERT, COMPTE D'EPREMESNIL,
CONRAD F. MEYER, HANSA, MADAM GEORGE
BRUANT, PROSTRATA AND SIR THOMAS LIPTON.

12 to 15 in. high..... .50 4.00

NOVA ZEMBLA, HYBRID RAMANAS ROSE.

12 to 15 in. high..... .50 4.00

Rosa setigera—MICHIGAN OR PRAIRIE ROSE.

3 feet high..... .40 3.50 30.00

	Each	Per 10	Per 100
<i>Rubus odoratus</i> —FLOWERING RASPBERRY.			
2 to 3 feet high.....	.25	2.00	
<i>Sambucus aurea</i> —GOLDEN ELDER.			
3 feet high.....	.40	3.00	25.00
4 " "50	4.00	35.00
<i>Sambucus Canadensis</i> —COMMON ELDER.			
3 feet high.....	.35	2.50	20.00
4 " "50	3.50	35.00
<i>Sambucus laciniata</i> —CUT-LEAVED ELDER.			
3 feet high.....	.50	4.00	
4 " "75	5.00	
<i>Sambucus variegata</i> — VARIEGATED ELDER.			
3 feet high.....	.50	4.00	
<i>Sorbaria sorbifolia</i> —ASH-LEAVED SPIREA.			
3 feet high.....	.40	3.00	25.00
4 " "60	5.00	40.00

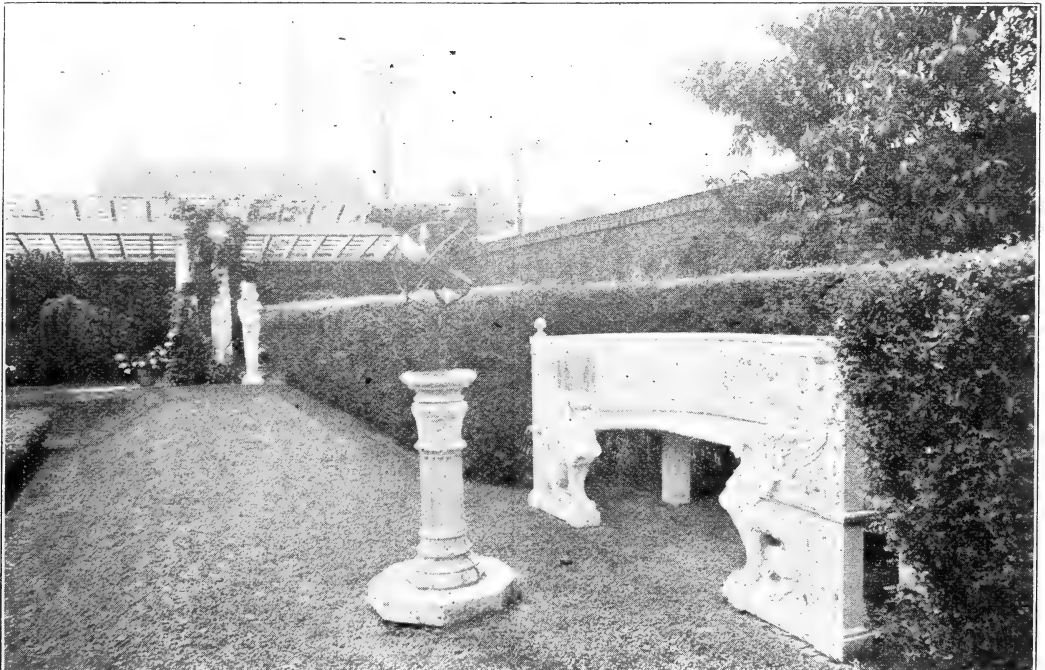

Clipped Spiraea Hedge in One of Our Plantings.

SHRUBS

Our Shrubs Have Been Carefully
Pruned, Perfectly Matured and Transplanted Repeatedly



Snowball in One of Our Plantings.

Each Per 10 Per 100

Spiraea arguta—HYBRID SNOW GARLAND.

2½ feet high.....	.40	3.50
3½ " "60	5.00

Spiraea Billardi—BILLARD'S SPIREA.

3 feet high.....	.30	2.50	20.00
4 " "45	3.50	25.00

Spiraea Bumalda—EARLY BLOOMING SPIREA.

2 feet high.....	.45	4.00
------------------	-----	------

Spiraea Bumalda var. Anthony Waterer—
ANTHONY WATERER'S SPIREA.

1½ feet high.....	.40	3.50
2 " "55	4.50

Spiraea callosa—FORTUNE'S SPIREA.

3 feet high.....	.40	3.00	20.00
4 " "50	4.00	30.00

Spiraea callosa var. alba—
FORTUNE'S WHITE SPIREA.

1 foot high.....	.30	2.50
------------------	-----	------

Spiraea callosa var. Froebeli—FROEBEL'S SPIREA.

2 feet high.....	.40	3.00	22.50
2½ " "50	4.00	30.00
3 " "60	5.00	40.00

Each Per 10 Per 100

Spiraea opulifolius (see *Physocarpus*).

Spiraea prunifolia—BRIDAL-WREATH SPIREA.

2 feet high.....	.40	3.00
3 " "60	5.00

Spiraea salicifolia—MEADOW-SWEET.

3 feet high.....	.35	2.50	20.00
4 " "45	3.50	25.00
5 " "50	4.00	35.00

Spiraea Thunbergi—SNOW GARLAND.

2 feet high.....	.45	3.50
3 " "60	5.00

Spiraea ulmifolia—ELM-LEAVED SPIREA.

4 feet high.....	.60	5.00	40.00
5 " " extra large	1.25		

Spiraea Van Houttei—

SINGLE-FLOWERED BRIDAL WREATH.

3 feet high.....	.50	3.50	25.00
3½ " "60	5.00	40.00
4 " "75	6.00	50.00
5 " " Specimens	1.50	2.50	

Staphylea pinnata—BLADDER NUT.

2 feet high.....	.35	3.00
4 " "	1.00	7.50

Staphylea trifolia—BLADDER NUT.

2½ feet high.....	.50	4.00
-------------------	-----	------

Symphoricarpos racemosus—SNOWBERRY.

2 feet high.....	.25	2.00	15.00
3 " "40	3.50	25.00
4 " "75	5.00	

Symphoricarpos racemosus var. Heyeri—
DWARF SNOWBERRY.

2½ feet high.....	.35	3.00	20.00
3 " "40	3.50	25.00

Symphoricarpos vulgaris—CORAL BERRY.

2½ feet high.....	.35	2.50	20.00
3 " "40	3.00	25.00
3½ " "50	4.00	30.00

Syringa Chinensis—ROUEN LILAC.

3 feet high.....	.75	6.00	45.00
4 " "	1.00	7.50	60.00

Syringa Japonica—JAPAN TREE LILAC.

6 feet high specimens	3.00	25.00
8 " " specimens	6.00	50.00

	Each	Per 10	Per 100
<i>Syringa Josikea</i> —HUNGARIAN LILAC.			
3 feet high.....	.75	6.50	50.00
4 " "	1.00	7.50	60.00
5 " "	1.50	15.00	125.00
<i>Syringa Persica</i> —PERSIAN LILAC.			
3 feet high.....	1.00	7.50	60.00
<i>Syringa Persica var. alba</i> —WHITE PERSIAN LILAC.			
3 feet high.....	1.00	7.50	
<i>Syringa vulgaris</i> —COMMON PURPLE LILAC.			
3 feet high.....	.50	4.50	40.00
4 " "75	6.00	50.00
5 " "	1.50		
6 " "	2.75		
<i>Syringa vulgaris alba</i> —COMMON WHITE LILAC.			
3 feet high.....	.50	4.50	40.00
4 " "	1.00	7.50	60.00
5 " "	1.50		
6 " "	2.50		
<i>Syringa vulgaris Alphonse Laval</i> — HYBRID LILAC.			
	(Light blue.)		
3 feet high.....	1.00	7.50	
4 " "	1.50	12.50	
<i>Syringa vulgaris Bertha Dammann</i> — HYBRID LILAC.			
	(Single, pure white.)		
4 feet high.....	1.50		
<i>Syringa vulgaris Charles X</i> — HYBRID LILAC.			
	(Single reddish purple, large trusses.)		
3½ feet high.....	1.25	10.00	
4 " "	1.50	12.50	
5 " "	3.00		
<i>Syringa vulgaris Madame Lemoinei</i> — HYBRID LILAC.			
	(Double, pure white.)		
3 feet high.....	1.25	10.00	
4 " "	2.00	15.00	
<i>Syringa vulgaris Marie Legraye</i> — HYBRID LILAC.			
	(Single, pure white.)		
3 feet high.....	1.25	10.00	
4 " "	2.00	15.00	
<i>Syringa vulgaris Mathieu de Dombasle</i> — HYBRID LILAC.			
	(Double, mauve.)		
4 feet high.....	2.00		
5 " "	3.50		

	Each	Per 10	Per 100
<i>Syringa vulgaris Michael Buchner</i> — HYBRID LILAC.			
	(Double, pale lilac.)		
3½ feet high.....	2.00		
<i>Syringa vulgaris Rubra de Marley</i> — HYBRID LILAC.			
	(Single, reddish purple.)		
4 feet high.....	1.50	12.50	
<i>Syringa vulgaris Senator Volland</i> — HYBRID LILAC.			
	(Double, rosy red.)		
3 feet high.....	1.25	10.00	
4 " "	2.00		
<i>Syringa vulgaris Souvenir de L. Späth</i> — HYBRID LILAC.			
	(Single, red.)		
3 feet high.....	1.00	7.50	
4 " "	1.50	12.50	
<i>Tamarix hispida var. aestivalis</i> — KASHGAR TAMARISK.			
3 feet high.....	.50	4.00	
4 " "	1.00	7.50	
<i>Tamarix Odessana var. Amurensis</i> — AMUR TAMARISK.			
3 feet high.....	.40	3.00	25.00
4 " "60	5.00	40.00
5 " "	1.00	7.50	
6 " "	1.50	12.50	
<i>Tamarix tetandra var. purpurea</i> — PURPLE TAMARISK.			
2 feet high.....	.50	4.00	
<i>Viburnum cassinoides</i> —WITHE-ROD.			
3 feet high.....	.60	5.00	



Pink Weigela in One of Our Plantings.

SHRUBS

Why Wait a Lifetime to Get
the Mature Effects Our Trees and Shrubs Give at Once?

		Each	Per 10	Per 100
<i>Viburnum dentatum</i> —ARROW-WOOD.				
3	feet high	.60	5.00	40.00
4	" "	.80	6.50	50.00
5	" "	1.25	10.00	
<i>Viburnum Lantana</i> —WAYFARING TREE.				
3	feet high	.60	5.00	40.00
4	" "	.75	6.00	50.00
5	" "	1.00	7.50	
<i>Viburnum Lentago</i> —SHEEP-BERRY.				
3	feet high	.60	5.00	40.00
4	" "	.80	6.50	50.00
5	" " specimens	2.50		
<i>Viburnum molle</i> —SOFT-LEAVED VIBURNUM.				
3	feet high	.60	5.00	40.00
4	" "	.80	6.50	50.00
<i>Viburnum Opulus (syn. oxycoccus)</i> — BUSH CRANBERRY.				
3	feet high	.60	5.00	40.00
4	" "	.75	6.00	50.00
5	" "	1.25	10.00	
<i>Viburnum Opulus nana</i> —				
6	inches high	.35	3.00	25.00
<i>Viburnum Opulus var. sterile</i> —SNOWBALL.				
3	feet high	.50	4.00	30.00
4	" "	.60	5.00	40.00
<i>Viburnum Sieboldi</i> — JAPANESE WAYFARING TREE.				
2½	feet high	1.00	7.50	
3	" "	1.25	10.00	
4	" "	2.00	15.00	

		Each	Per 10	Per 100
<i>Viburnum tomentosum plicatum</i> — SINGLE JAPANESE SNOWBALL.				
3	feet high, specimens	1.50	12.50	
4	" " specimens	2.00	15.00	
<i>Vitex Agnus castus</i> —CHASTE SHRUB.				
3	feet high	.50	4.00	
<i>Vitex Agnus castus var. alba</i> — WHITE-FLOWERED CHASTE SHRUB.				
3	feet high	.50	4.00	
<i>Weigela amabilis (syn. rosea)</i> —PINK WEIGELA.				
2½	feet high	.40	3.50	
<i>Weigela arborea gr. fl.</i> — LARGE-FLOWERED WEIGELA.				
3	feet high	.60	5.00	
4	" "	.80	6.50	
<i>Weigela hybrida var. Eva Rathke</i> — RED FLOWERED WEIGELA.				
1½	feet high	.35	3.00	
2	" "	.50	4.00	
<i>Weigela hybrida var. Gustave Mallet</i> — PINK FLOWERED WEIGELA.				
2	feet high	.50	4.00	
<i>Weigela hybrida var. Stelzneri</i> — BRIGHT PINK WEIGELA.				
2	feet high	.40	3.50	
3	" "	.60	5.00	
4	" "	.85	7.50	
<i>Weigela hybrida var. Van Houttei</i> — ROSE-FLOWERING WEIGELA.				
2	feet high	.40	3.00	25.00
3	" "	.50	4.00	35.00
4	" "	.75	6.00	



Home Grounds of the Officers of Our Company.

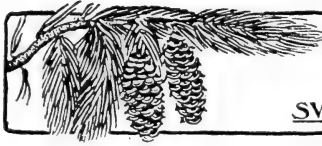

EVERGREENS

SWAIN NELSON & SONS COMPANY

All Evergreens will be shipped with a ball of earth burlapped at the following prices:

	Each	Per 10
<i>Abies concolor</i> —SILVER FIR.		
2½ feet high.....	\$ 2.25	\$20.00
3 " "	3.00	27.50
3½ " "	4.00	37.50
<i>Juniperus Chinensis</i> —CHINESE JUNIPER.		
2½ feet high.....	2.50	22.50
3 " "	3.50	32.50
<i>Juniperus Chinensis var. argentea variegata</i> — SILVER-TIPPED CHINESE JUNIPER.		
2 feet high.....	3.00	
3 " "	5.00	
<i>Juniperus communis</i> —ENGLISH JUNIPER.		
2 feet high.....	1.75	15.00
2½ " "	2.25	20.00
3 " "	3.00	27.50
<i>Juniperus communis var. Hibernica</i> — IRISH JUNIPER.		
1½ feet high.....	1.00	8.50
2 " "	1.50	12.50
2½ " "	2.00	17.50
3 " "	2.50	22.50
<i>Juniperus Japonica var. aurea</i> — JAPANESE GOLDEN JUNIPER.		
8 years.....	2.50	
10 "	3.50	
<i>Juniperus prostrata</i> —DWARF JUNIPER.		
5 years.....	1.50	
8 "	3.00	
<i>Juniperus Sabina</i> —SAVIN JUNIPER.		
2 feet high.....	2.50	22.50
3 " "	3.50	32.50
3½ " "	5.00	40.00
<i>Juniperus Virginiana</i> —RED CEDAR.		
3 feet high.....	2.25	20.00
4½ " "	4.25	40.00
6 " "	7.50	
<i>Juniperus Virginiana var. elegantissima</i> — LEE'S GOLDEN CEDAR.		
2½ feet high.....	3.50	
3 " "	5.00	

	Each	Per 10
<i>Juniperus Virginiana var. glauca</i> — BLUE VIRGINIA CEDAR.		
2 feet high.....	2.00	
2½ " "	2.75	
3 " "	3.50	
<i>Juniperus Virginiana var. Schottii</i> —		
3 feet high.....	3.50	32.50
3½ " "	4.50	
Also 5 specimens 5 to 6 feet, \$8.50 each.		
<i>Juniperus Virginiana var. variegata</i> — VARIEGATED RED CEDAR.		
3 feet high.....	3.50	
3½ " "	4.25	
<i>Picea Alcockiana</i> —SIR ALCOCK'S SPRUCE.		
2 feet high.....	2.50	
3 " "	3.50	
<i>Picea Engelmanni</i> —ENGELMANN'S SPRUCE.		
2 feet high.....	2.00	
3 " "	4.00	
4 " "	6.00	
<i>Picea excelsa</i> —NORWAY SPRUCE.		
2 feet high.....	.75	6.00
3 " "	1.50	12.50
4 " "	2.75	20.00
5 " "	4.00	35.00
6 " "	5.50	50.00



Evergreens in One of Our Plantings.

EVERGREENS

Our Trees and Shrubs Will Add
the Finishing Touch of Beauty to Your Home Grounds



Blue Spruce in Our Nursery.

<i>Picea excelsa</i> var. <i>argentea</i> — SILVER NORWAY SPRUCE.	Each	Per 10
2 feet high	\$2.00	
3 " "	3.00	

<i>Picea excelsa</i> var. <i>inversa</i> — DROOPING NORWAY SPRUCE.		
2 feet high	2.25	
2½ " "	3.00	
3 " "	4.00	

<i>Picea nigra</i> —BLACK SPRUCE.		
2 feet high	1.00	

<i>Picea nigra</i> var. <i>Doumetti</i> — DOUMETT'S BLACK SPRUCE.		
3 feet high	3.00	
4 " "	4.50	

<i>Picea polita</i> —TIGER TAIL SPRUCE.		
1 foot high	1.50	
1½ feet high	2.25	

<i>Picea pungens</i> —COLORADO SPRUCE. (Green Form.)		
20 large specimens 4½ to 8 feet high \$10.00 and upward.		

<i>Picea pungens</i> var. <i>Kosteriana</i> — KOSTER'S BLUE SPRUCE.		
2 feet high	3.50 to	5.00
2½ " "	5.00 to	7.50
3 " "	7.50 to	10.00
3½ " "	10.00 to	15.00
4 " "	15.00 to	20.00

<i>Pinus Austriaca</i> —AUSTRIAN PINE.		
2½ feet high	2.25	20.00
3 " "	3.00	27.50
3½ " "	3.75	35.00
4 " "	4.50	42.50

Each Per 10

<i>Pinus Montana</i> var. <i>Mughus</i> — DWARF MOUNTAIN PINE.		
6 years	1.25	10.00
8 "	2.00	17.50
10 "	4.00	35.00

<i>Pinus rigida</i> —PITCH PINE.		
1½ feet high	1.50	
2 " "	2.25	

<i>Pinus strobus</i> —WHITE PINE.		
2 feet high	1.00	7.50
2½ " "	1.25	10.00
3 " "	1.50	12.50
3½ " "	2.00	17.50
4 " "	2.75	22.50

Also 100 large specimens, 4½ to
7 feet high, \$4.00 and upward.

<i>Pinus sylvestris</i> —SCOTCH PINE.		
2½ feet high	2.25	20.00
3 " "	3.00	27.50
3½ " "	3.75	35.00
4 " "	4.50	42.50

Also 50 larger specimens 5 to 6
feet high, \$6.50 and upward.

<i>Pseudo-tsuga Douglasii</i> —DOUGLAS SPRUCE.		
3½ feet high	2.25	
4 " "	2.75	
4½ " "	3.50	
5 " "	5.00	

Also 100 large specimens, 5½
to 13 feet, \$7.50 and upward.

<i>Pseudo-tsuga Douglasii</i> var. <i>Coloradensis</i> — BLUE DOUGLAS SPRUCE.		
20 large specimens, 6 to 10 feet high, \$12.50 and upward.		

<i>Taxus cuspidata</i> —JAPAN YEW.		
1 foot high	1.75	16.50
1½ feet high	2.50	22.50
2 " "	3.50	32.50

<i>Thuja occidentalis</i> —AMERICAN ARBOR VITAE.		
2½ feet high	1.00	7.50
3 " "	1.25	10.00
3½ " "	1.50	12.50
4 " "	2.00	17.50

<i>Thuja occidentalis</i> var. <i>aurea</i> — PEABODY'S GOLDEN ARBOR VITAE.		
2 feet high	2.00	
3 " "	3.25	
4 " "	5.00	
Also larger specimens.		

	Each	Per 10
<i>Thuja occidentalis</i> var. <i>Columbia</i> — SILVER-TIPPED ARBOR VITAE.		
2 feet high.....	2.00	17.50
3 " "	3.50	30.00
4 " "	6.00	
Also 10 specimens 4½ to 5½ feet high, \$7.50 and upward.		

<i>Thuja occidentalis</i> <i>globosa</i> —GLOBE ARBOR VITAE.		
12 inches high.....	1.50	12.50
15 inches high.....	2.00	17.50
18 inches high.....	2.75	25.00

<i>Thuja occidentalis</i> var. <i>Hoveyi</i> — HOVEY'S ARBOR VITAE.		
18 inches high.....	1.50	12.50
3½ feet high.....	5.00	

<i>Thuja occidentalis</i> <i>plicata</i> — FAN-SHAPED ARBOR VITAE.		
2 feet high.....	2.50	22.50
2½ " "	3.00	25.00
3 " "	4.00	35.00
3½ " "	5.00	45.00
4 " "	6.00	50.00

<i>Thuja occidentalis</i> <i>Pyramidalis</i> — PYRAMIDAL ARBOR VITAE.		
3 feet high.....	2.00	

	Each	Per 10
<i>Thuja occidentalis</i> var. <i>Tom Thumb</i> —		
1½ feet high.....	2.50	
2 " "	4.00	
2½ " "	6.00	

<i>Thuja occidentalis</i> var. <i>Vervaeana</i> — VERVAENE'S ARBOR VITAE.		
2 feet high.....	2.25	20.00
2½ " "	3.00	27.50
3 " "	4.00	
Also 15 specimens, 4 to 5 feet high, \$6.00 and upward.		

<i>Thuja occidentalis</i> var. <i>Warreana</i> — SIBERIAN ARBOR VITAE.		
2½ feet high.....	2.00	17.50
3 " "	2.75	25.00
3½ " "	3.50	30.00
4 " "	4.50	40.00
5 " "	6.50	55.00

<i>Thuja occidentalis</i> var. <i>Warreana lutescens</i> — GOLDEN SIBERIAN ARBOR VITAE.		
2 feet high.....	2.00	17.50
2½ " "	3.00	25.00

<i>Tsuga Canadensis</i> —HEMLOCK SPRUCE.		
2 feet high.....	2.00	17.50
2½ " "	2.50	22.50
3 " "	3.00	27.50

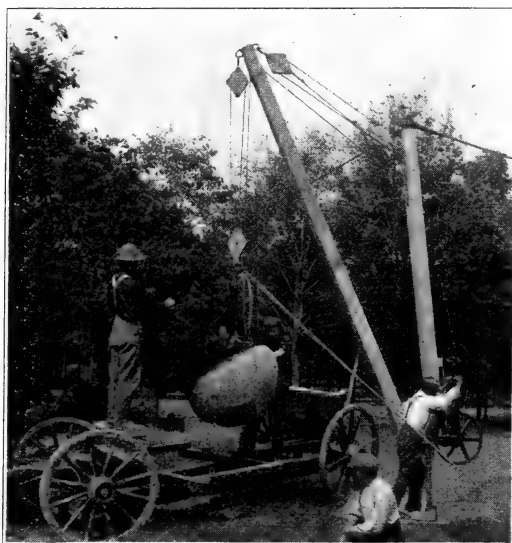

Loading Evergreens in Our Nursery.

HARDY ROSES

SWAIN NELSON & SONS COMPANY



HYBRID PERPETUAL ROSES.

ALFRED COLOMB.	White.
BARONESS ROTHSCHILD.	Light pink.
CAPTAIN HAYWARD.	Carmine Crimson.
CAROLINE TESTOUT.	Flesh Rose.
CHARLES MARGOTTIN.	Dazzling crimson.
CLIO.	Flesh color.
FISHER HOLMES.	Crimson.
FRAU KARL DRUSCHKI.	White.
GENERAL JACQUEMINOT.	Crimson center.
GRUS AN TEPLITZ.	Fire red.
JOHN HOPPER.	Carmine.
JULES MARGOTTIN.	Cherry red.
KAISERIN AUGUSTA VICTORIA.	Creamy white.
KILLARNY.	Light pink.
MADAM GABRIEL LUIZET.	Silvery pink.
MADAM PLANTIER.	White.
MAGNA CHARTA.	Pink.
MAMAN COCHET.	White.
MARCHIONESS OF LONDON-DERRY.	Ivory white.
MARGARET DICKSON.	White, flesh center.
MARSHALL P. WILDER.	Cherry carmine.
MRS. JOHN LAING.	Soft pink.
MRS. R. G. SHARMAN-CRAWFORD.	Rosy pink.
PAUL NEYRON.	Deep rose.
PERLE DES BLANCHES.	White.

50c each. \$4.00 per dozen.

HYBRID RUGOSA ROSES.

BLANC DE COUBERT.	White.
COMPTE D'EPREMESNIL.	Lilac.
CONRAD F. MEYER.	Silvery rose.
MADAM GEORGE BRUANT.	White.
NOVA ZEMBLA.	White.
PROSTRATA.	White.
SIR THOMAS LIPTON.	White.

50c each. \$4.50 per dozen.

LORD PENZANCE'S HYBRID SWEET BRIERS.

AMY ROBSART.	Deep red.
ANNE OF GEIERSTEIN.	Deep rose.
FLORA MCIVOR.	Dark crimson.
LADY PENZANCE.	Rose.
LORD PENZANCE.	Lemon yellow.

50c each. \$4.50 per dozen.

AUSTRIAN OR YELLOW ROSES.

HARRISON YELLOW.	Golden yellow.
PERSIAN YELLOW.	Light yellow.

50c each. \$4.00 per dozen.

RAMBLING AND OTHER CLIMBING ROSES.

BABY RAMBLER.	Crimson red.
BALTIMORE BELLE.	Pink.
CRIMSON RAMBLER.	Glowing crimson.
DOROTHY PERKINS.	Shell pink.
FARQUHAR.	Bright pink.
QUEEN OF THE PRAIRIES	Rosy red.
RUBIN.	Deep red.
SEVEN SISTERS.	Pink.
W. C. EGAN.	Silvery pink.
YELLOW RAMBLER.	Light Rambler.

50c each. \$4.00 per dozen.

For Wild Roses see "Shrubs," page 18.



VINES

SWAIN NELSON & SONS COMPANY

	Each Per 10	
<i>Actinidia arguta</i> —SILVER VINE.		
3-year plants.....	.60	5.00
5- " "	1.25	10.00
<i>Akebia quinata</i> —FIVE-LEAVED AKEBIA.		
3-year plants50	4.00
<i>Ampelopsis aconitifolia</i> —CUT-LEAF CREEPER.		
4-year plants.....	.75	6.00
5- " "	1.25	10.00
<i>Ampelopsis quinquefolia</i> —VIRGINIA CREEPER.		
3-year plants, heavy.....	.35	2.50
4- " "60	5.00
<i>Ampelopsis quinquefolia var. Engelmanni</i> — ENGELMAN'S VIRGINIA CREEPER.		
3-year plants.....	.40	3.00
4- " "60	5.00
<i>Ampelopsis Veitchii</i> —JAPANESE OR BOSTON IVY.		
3-year plants, heavy.....	.40	3.00
4- " " heavy.....	.75	5.00
<i>Ampelopsis Veitchii var. Robusta purpurea</i> — PURPLE-LEAF BOSTON IVY.		
4-year plants, heavy.....	1.00	7.50
<i>Aristolochia sipho</i> —DUTCHMAN'S PIPE.		
3-year plants75	5.00
5- " "	1.50	10.00
<i>Bignonia radicans</i> —TRUMPET VINE.		
3-year plants.....	.40	3.00
5- " " strong.....	.75	5.00
<i>Celastrus orbiculatus</i> —JAPANESE BITTERSWEET.		
3-year plants60	5.00
<i>Celastrus scandens</i> —BITTERSWEET.		
3-year plants.....	.75	5.00
5- " " 6 to 8 feet.....	1.00	6.50
<i>Clematis paniculata</i> —VIRGIN'S BOWER.		
3-year plants.....	.40	3.00
4- " " heavy.....	.75	5.00
<i>Clematis hybrida</i> —		

VARIETIES

Duchess of Edinburgh—Double white.		
Henryi—Creamy white.		
Jackmanni—Violet purple.		
Madame Edward Andre—Bright red.		
Ramona—Purple.		
3-year plants, strong.....	1.00	7.50

	Each Per 10	
<i>Euonymus radicans</i> —CLIMBING EUONYMUS.		
2-year plants.....	.40	3.00
3- " "60	5.00
<i>Lonicera Japonica var. brachypoda</i> — JAPANESE HONEYSUCKLE.		
2-year plants.....	.30	2.50
4- " "75	5.00
<i>Lonicera Japonica var. Halliana</i> — HALL'S JAPAN HONEYSUCKLE.		
2-year plants.....	.30	2.50
4- " "75	5.00
<i>Lonicera Periclymenum</i> —DUTCH HONEYSUCKLE.		
3-year plants.....	.50	4.00
<i>Lonicera sempervirens minor</i> — SCARLET HONEYSUCKLE.		
3-year plants.....	.50	4.00
<i>Lonicera Sullivanti</i> —MINNESOTA HONEYSUCKLE.		
3-year plants.....	.30	2.50
5- " " extra heavy.....	.75	6.00
<i>Periploca Graeca</i> —SILK VINE.		
3-year plants.....	.50	4.00
<i>Vinca Minor</i> (See Perennials).		
<i>Vitis heterophylla</i> (Syn. <i>Ampelopsis heterophylla</i>) —ASIATIC CREEPER.		
Strong plants.....	1.00	7.50
<i>Vitis heterophylla var. variegatus</i> (Syn. <i>Ampelopsis heterophylla elegans</i>)—VARIEGATED GRAPE.		
Strong plants	1.00	7.50
<i>Wistaria Chinense</i> —CHINESE WISTARIA.		
3-year plants.....	.75	5.50
4- " "	1.00	7.50

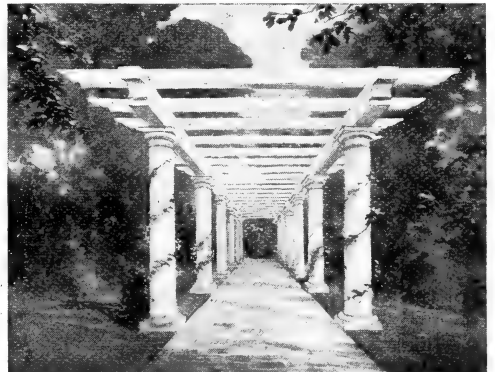

HARDY FRUITS

GLEN VIEW NURSERIES



The fruit trees in the following list are arranged as nearly as possible according to the season of ripening.

APPLE AND CRAB APPLE TREES.

	Each	Per 10
1 inch diam.....	1.00	7.50
1½ " ".....	1.50	12.50
2 " ".....	2.00	17.50

APPLE.

SUMMER.

Early Harvest.	Henry Clay.
Lievland Raspberry.	Red Astrachan.
Yellow Transparent.	Sweet Bough.

AUTUMN.

Wealthy.	Duchess of Oldenberg.
Fameuse (Snow Apple).	Strawberry.
Peter.	

WINTER.

Patten Greening.	Bailey's Sweet.
Northwestern Greening.	Senator.
McIntosh.	Gano.
Talman Sweet.	King David.
Jonathan.	Stayman Winesap.
Pewaukee.	Delicious.
Grimes Golden.	

CRAB APPLE.

Whitney.	Martha.
Florence.	Transcendent.

CHERRY TREES.

	Each	Per 10
1 inch diam.....	1.25	10.00
1½ " ".....	2.00	15.00
2 " ".....	2.50	20.00

Dyehouse—Very early.
 Early Richmond—Early.
 Montmorency—Late.
 English Morello—Very late.

PEAR TREES (DWARF).

	Each	Per 10
1 inch diam.....	1.25	10.00
1½ " ".....	2.00	15.00

Howell.	Anjou.
Seckel.	King Karl.
Fame.	Triumph.
Duchess.	

PEAR TREES (STANDARD).

	Each	Per 10
1 inch diam.....	1.00	7.50
1½ " ".....	1.50	12.50
2 " ".....	2.00	16.50
2½ " ".....	3.00	20.00

Clapp Favorite.	Seckel.
Bartlett.	Sheldon.
Lincoln.	Kieffer.
Flemish Beauty.	King Karl.
Howell.	

PLUM TREES.

	Each	Per 10
1 inch diam.....	1.25	10.00
1½ " ".....	2.00	15.00
2 " ".....	2.50	20.00

De Soto.	Imperial Gage.
Surprise.	Omaha.
America.	

SMALL FRUITS

	Per 10	Per 100
BLACKBERRY	1.50	10.00
Eldorado—Strong grower, fruit large.		
Rathburn—Very large berry.		
CURRENT	2.50	20.00
Red Cross.		
White Gondouin.		
GOOSEBERRY	3.50	30.00
Josselyn (Red Jacket)—Large, pale red.		
Pearl—Large, light yellowish green.		
Houghton—Small, light green.		

	Per 10	Per 100
RASPBERRY	1.50	10.00
Cumberland—Largest of black caps.		
Golden Queen—Best yellow.		
King—Early Red.		
Loudon—Largest red.		
GRAPE	3.50	25.00
Brighton—Red, sweet, early.		
Concord—Black.		
Diamond—White, very early.		
Moore's Early—Black, very early.		
Niagara—White.		
Pocklington—Late, white.		
Worden—Black, earlier and sweeter than Concord.		



HERBACEOUS PERENNIALS

SWAIN NELSON & SONS COMPANY

	Month of Flowering.	Height attained.	Color	Each.	Per Doz.
<i>Achillea ptarmica</i> —					
THE PEARL.....	June-Aug.	1-2 ft.	white	\$0.15	\$1.25
<i>Achillea millefolium roseum</i> —					
ROSY MILFOIL.....	July-Aug.	18 in.	crimson	.25	2.00
<i>Agrostemma Coronaria</i> —					
ROSE CAMPION.....	July	1½ ft.	crimson	.25	2.00
<i>Agrostemma Flos Jovis</i> —					
JUPITER'S FLOWER.....	June	12-18 in.	pink	.25	2.00
<i>Althea rosea</i> —					
HOLLYHOCK.....	July-Aug.	3-4 ft.	all colors	.35	2.50
<i>Anemone Japonica var. Whirlwind</i> —					
WINDFLOWER.....	Sept.-Nov.	3-4 ft.	white	.25	2.00
<i>Anemone Pennsylvanica</i> —					
WINDFLOWER.....	Sept.-Nov.	1-2 ft.	white	.25	2.00
<i>Anemone Rosa Superba</i>	Sept.-Nov.	2 ft.	rose	.25	2.00
<i>Anemone Sylvestris</i>	April-July	1½ ft.	white	.25	2.00
<i>Anemone Queen Charlotte</i>	Sept.-Nov.	2 ft.	rosy flesh	.25	2.00
<i>Anthemus Tinctoria</i> —					
Chamomile.....	July-Nov.	18 in.	yellow	.25	2.00
<i>Aquilegia Canadensis</i> —					
WILD COLUMBINE.....	June	2 ft.	red	.25	2.00
<i>Aquilegia Haylodgensis var. Grandiflora</i>	June	2 ft.	white	.25	2.00
<i>Aquilegia var. coerulea</i>	April-July	1 ft.	violet blue	.25	2.00
<i>Aquilegia var. chrysantha</i>	May-Aug.	3 ft.	golden yellow	.25	2.00
<i>Aquilegia var. Double White</i>	June	2 ft.	white	.25	2.00
<i>Arabis alba</i> —					
ROCK CRESS.....	April	6 in.	white	.25	2.00
<i>Armeria formosa</i> —					
SEA PINK.....	all summer	6-in.	crimson	.25	2.00
<i>Artemisia abrotanum</i> —					
SOUTHERNWOOD OR OLD MAN.....		3-5 ft.	yellow	.20	1.50
<i>Asclepias tuberosa</i> —					
BUTTERFLY WEED.....	July	2-3 ft.	orange	.25	2.00
<i>Aster Novae Angliae</i>	Sept.-Oct.	3 ft.	purple	.25	2.00
<i>Aster Tataricus</i>	Oct.-Nov.	2-3 ft.	mauve	.25	2.00
<i>Baptisia Australis</i> —					
WILD INDIGO.....	June-July	2-3 ft.	blue	.25	2.00
<i>Bellis perennis</i> —					
ENGLISH DAISY.....	April-June	6 in.	white to pink	.25	2.00
<i>Bacconia cordata</i> —					
PLUME POPPY.....	Aug.	4 ft.	pink	.25	2.00
<i>Boltonia latiscuama</i> —					
FALSE CHAMOMILE.....	Aug.-Sept.	4-6 ft.	blue	.25	2.00
<i>Callirhoe involucrata</i> —					
POPPY MALLOW.....	June-Aug.	8-12 in.	crimson	.25	2.00
<i>Campanula Carpatica</i> —					
BELL-FLOWER.....	July-Sept.	9-in.	blue	.25	2.00
<i>Campanula carpatica alba</i> —					
BELL-FLOWER.....	July-Sept.	9-in.	white	.25	2.00
<i>Campanula Medium</i> —					
CANTERBURY BELL.....	June	3-4 ft.	blue	.25	2.00

HERBACEOUS PERENNIALS

Plant
Large Trees and Shrubs

	Month of Flowering	Height Attained	Color	Each	Per Doz.
<i>Campanula persicifolia</i> — CARPATHIAN HAREBELL.....	July-Aug.	3 ft.	blue	.25	2.00
<i>Cassia Marylandica</i> — WILD SENNA.....	July-Sept.	3 ft.	yellow	.35	3.00
<i>Cerastium tomentosum</i> — MOUSE EAR.....	June	6-in.	white	.25	2.00
<i>Chrysanthemum coccineum</i> — (<i>Pyrethrum roseum</i>).....	June	2 ft.	all colors	.35	3.00
<i>Chrysanthemum hybridum</i>	Sept.-Oct.	2 ft.		.35	3.00
Hardy Pompons, Crimson Rose, Large Pink, Large White, Large Yellow.					
<i>Chrysanthemum maximum</i> — SHASTA DAISY.....	June-Sept.	2 ft.	white	.35	3.00
<i>Convallaria majalis</i> — LILY OF THE VALLEY.....	Apr.-May	6-in.	white	.25	2.00
<i>Coreopsis grandiflora</i> — TICKSEED.....	May-Sept.	2-3 ft.	yellow	.30	2.50
<i>Coreopsis lanceolata</i> — TICKSEED.....	Apr.-Sept	2-3 ft.	yellow	.25	2.00
<i>Delphinium Chinense</i> — SIBERIAN LARKSPUR.....	June-Aug.	1-3 ft.	blue to white	.25	2.00
<i>Delphinium formosum</i> — LARKSPUR.....	June-Aug.	1-3 ft.	blue	.25	2.00
<i>Delphinium hybridum</i> — KELWAY'S SELECTION.....	June-Aug.	2-3 ft.	blue to white	.40	3.50
<i>Dianthus Barbatus</i> — SWEET WILLIAM.....	May-June	1-2 ft.	crimson to white	.25	1.50
<i>Dianthus plumarius</i> — GARDEN PINK.....	June	9 in.	pink	.25	2.00
<i>Dielytra formosa</i> — CALIFORNIA BLEEDING HEART.....	Apr.-July	1-2 ft.	pale rose	.30	2.50
<i>Dielytra spectabilis</i> — BLEEDING HEART.....	Apr.-June		rose red	.30	2.50
<i>Digitalis ambigua</i> — FOXGLOVE.....	July-Aug.	2-3 ft.	yellow	.25	2.00
<i>Digitalis gloxiniaeflora</i> — LARGE FLOWERED FOXGLOVE.....	July-Aug.	2-3 ft.	large purple white-pink	.25	2.00
<i>Digitalis purpurea</i> — COMMON FOXGLOVE.....	June-July	2-3 ft.	purple	.25	2.00
<i>Echinacea purpurea</i> — PURPLE CONE FLOWER.....	July-Oct.	2-3 ft.	purple	.25	2.00
<i>Echinops Ritro</i> — GLOBE THISTLE.....	June-Aug.	2-3 ft.	blue	.30	2.50
<i>Erianthus Ravennae</i> — PLUME GRASS.....	Oct.	4-7 ft.	purple	.25	2.00
<i>Erigeron glabellus</i> — FLEABANE.....	June-Oct.	6-20 in.	violet purple to white	.25	2.00
<i>Eryngium Amethystinum</i> — SEA HOLLY.....	July	2-3 ft.	amethyst blue	.30	2.50
<i>Eulalia gracillima</i> — ORNAMENTAL GRASS.....		4-5 ft.		.25	2.00
<i>Eulalia Japonica</i> — FALSE PAMPAS GRASS.....		4-5 ft.		.25	2.00
<i>Eulalia Japonica variegata</i> — STRIPED GRASS.....		4-5 ft.		.35	3.00
<i>Eulalia zebrina</i> — ZEBRA GRASS.....		4-5 ft.		.35	3.00
<i>Eupatorium ageratoides</i> — WHITE SNAKEROOT.....	Sept.	2-3 ft.	white	.25	2.00

	Month of Flowering	Height Attained	Color	Each	Per Doz.
<i>Funkia Japonica</i> —					
DAY LILY.....	July-Aug.	2 ft.	pale lilac	.35	3.00
<i>Funkia Japonica var. undulata</i> —					
NARROW-LEAVED DAY LILY.....		1 ft.	pale lilac	.35	3.00
<i>Funkia ovata</i> —					
BROAD-LEAVED DAY LILY.....	July-Aug.	1½-2 ft.	deep blue	.35	3.00
<i>Funkia Sieboldiana</i> —					
DAY LILY.....	June-July	2-3 ft.	pale lilac	.25	2.00
<i>Gaillardia aristata</i> —					
BLANKET-FLOWER.....	June-Nov.	2-3 ft.	orange and red	.25	2.00
<i>Gaillardia grandiflora</i> —					
BLANKET-FLOWER.....	July-Sept.	2 ft.	crimson and yellow	.30	2.50
<i>Geum coccineum</i> —					
AVENS.....	June-July	1½ ft.	scarlet	.25	2.00
<i>Gypsophila acutifolia</i> —					
CHALK PLANT.....	July	4 ft.	white	.25	2.00
<i>Gypsophila paniculata</i> —					
BABY'S BREATH.....	July-Aug.	2-3 ft.	white	.15	1.25
<i>Helenium Bigelovii</i> —					
SNEEZE-WEED.....	Aug.	2-3 ft.	yellow	.25	2.00
<i>Helianthus multiflorus</i> —					
SUNFLOWER.....	July-Aug.	5-6 ft.	yellow	.15	1.25
<i>Heliopsis lavis</i> —					
OX-EYE.....	June-Oct.	3-5 ft.	yellow	.25	2.00
<i>Hemerocallis flava</i> —					
LEMON LILY.....	May-June	1-2 ft.	yellow	.25	2.00
<i>Hemerocallis fulva Kwanso</i> —					
ORANGE LILY.....	June	1-2 ft.	orange	.25	2.00
<i>Hemerocallis Thunbergi</i> —					
LEMON LILY.....	June-July	3 ft.	yellow	.25	2.00

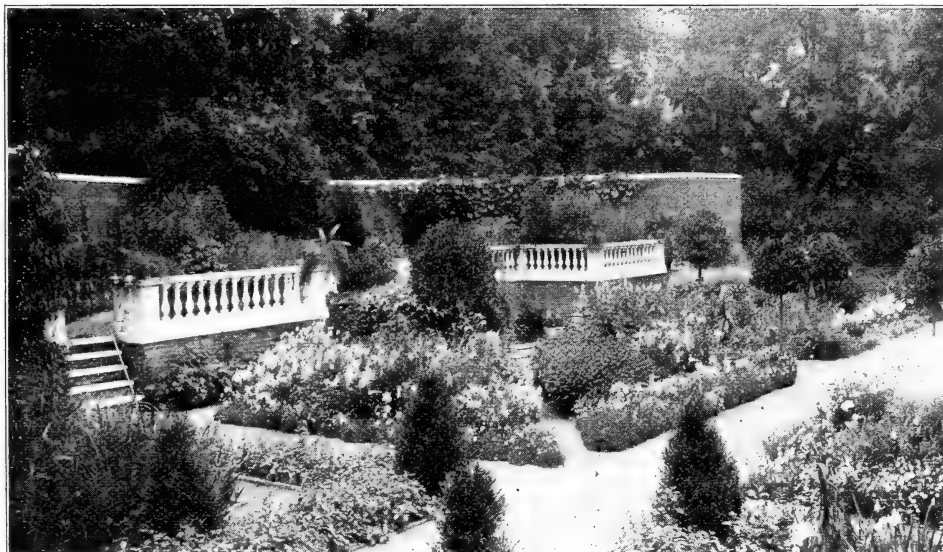

Perennials and Shrubs in Formal Garden.

HERBACEOUS PERENNIALS

Results Are Quickly
Produced by Our Shrubs and Trees

	Month of Flowering	Height Attained	Color	Each	Per Doz.
<i>Hesperis matronalis</i> —					
SWEET ROCKET.....	June-Aug.	2-3 ft.	purple	.25	2.00
<i>Heuchera sanguinea</i> —					
CORAL BELLS	June-Sept.	1-1½ ft	bright red	.25	2.00
<i>Hialanthus molle grandiflorus</i> —					
HARDY SUNFLOWER.....	Sept.-Oct.	4 ft.	yellow	.25	2.00
<i>Hibiscus militaris</i> —					
ROSE-MALLOW	Aug.-Oct.	4-6 ft.	crimson center	.25	2.00
<i>Hibiscus moscheutos</i> —					
CRIMSON EYE.....	Aug.-Oct.	3-5 ft.	white with crimson eye	.35	3.00
<i>Iberis sempervirens</i> —					
HARDY CANDY TUFT.....	Apr.-June	6 in.	white	.25	2.00
<i>Iris cristata</i> —					
CRESTED IRIS.....	Apr.-May	6 in.	pale blue	.25	2.00
<i>Iris Florentina</i> —					
ORRIS ROOT.....	May	2-2½ ft.	white	.25	2.00
<i>Iris Germanica</i> —					
FLUER DE LIS.....	May	3 ft.	all colors	.25	2.00
<i>Iris Germanica hybrida</i>	May-June			.25	2.00

VARIETIES.

BLACK PRINCE, dark purple.
CELESTES, satiny blue.
HONORABLE, golden yellow.
MADAME CHEREAU, white, blue margin.

MOZART, crimson.
PURPLE QUEEN, violet purple.
SANS SOUCI, bright golden yellow.

<i>Iris laevigata (syn. Kaempferi)</i> —					
JAPAN IRIS.....	July	2-3 ft.	all colors	.35	3.00
<i>Iris Speciosa</i>	July	2-3 ft.	large light blue	.35	3.00
<i>Iris Pumila</i>	April	1 ft.	yellow and lilac	.25	2.00
<i>Iris Spanish</i>	June	1-2 ft.	yellow	.25	2.00
<i>Iris spectabilis</i>	June	1-2 ft.	purple	.25	2.00
<i>Iris Verna</i> —					
DWARF IRIS	May	6 in.	deep violet	.30	2.50
<i>Liatris pycnostachya</i> —					
BLAZING STAR	June-Aug.	3-5 ft.	purple	.25	2.00
<i>Lilium candidum</i> —					
MADONNA LILY.....	June	6 ft.	pure white	.25	2.00
<i>Linum Austriacum</i> —					
AUSTRIAN FLAX.....	June	1-2 ft.	pale blue	.25	2.00
<i>Linum perenne</i> —					
FLAX	June	1-2 ft.	azure	.25	2.00
<i>Lychnis Chalcedonica</i> —					
MALTESE CROSS.....	June	2-3 ft.	white or scarlet	.25	2.00
<i>Lychnis viscaria</i> —					
RAGGED ROBBIN.....	May	1 ft.	pink	.25	2.00
<i>Lythrum roseum superbum</i> —					
ROSE LOOSESTRIFE.....	July	3-4 ft.	rose	.25	2.00
<i>Malva moschata</i> —					
MUSK MALLOW.....	Aug.-Oct.	2 ft.	rose to white	.25	2.00
<i>Mentha piperita</i> —					
PEPPERMINT	Summer	1-3 ft.	purple	.20	1.50
<i>Mentha viridis</i> —					
SPEARMINT	Summer	1-2 ft.	purple	.20	1.50
<i>Mertensia Virginica</i> —					
BLUE BELLS.....	June	1-2 ft.	blue	.25	2.00
<i>Monarda didyma</i> —					
OSWEGO BALM.....	July-Sept.	2-3 ft.	cardinal	.25	2.00

	Month of Flowering	Height Attained	Color	Each	Per Doz.
<i>Myosotis palustris</i> — FORGET-ME-NOT	May	6-12 in.	blue	.25	2.00
<i>Paeonia officinalis</i> — GARDEN PEONIES.....	May-June				
			1 year old plants	.25	2.25
			2 year old plants	.50	4.50
			large clumps	1.50	12.50

VARIETIES.

ALBA, white.	ROSA, pink.	RUBRA, red.			
<i>Paeonia hybrida</i> — PEONIES	May-June				
			1 year old plants.	.75	6.00
			2 year old plants.	1.25	10.00
			Large clumps	2.50	20.00

VARIETIES.

- | | |
|--|--|
| CANDIDISSIMA, white. | MARIE LEMOINE, sulphur white, shaded pink. |
| CHINENSIS ALBA, white. | MODELE DE PERFECTION, flesh pink. |
| CUPREA SUPERBA, pink. | MONT BLANC, pure white. |
| DELICATESSIMA, delicate pink. | POTTSII PLENA, dark red. |
| DUKE OF WELLINGTON, light primrose. | PURPUREA SUPERBA, dark red. |
| FESTIVA MAXIMA, pure white, red spots. | QUEEN VICTORIA, pure white. |
| GOLDEN HARVEST, creamy pink. | RICHARDSON'S RUBRA SUPERBA, deep crimson. |
| JEANNE D' ARC, yellowish rose center. | ROEM VON BOSKOOP, lilac rose. |
| LOUIS VAN HOUTTE, cherry red. | SEAFOAM, creamy white. |
| MARECHAL DE MACMAHON, violet red. | SULPHUREA ALBA, white, yellow center. |

<i>Papaver Nudicaule</i> — ICELAND POPPY	May-Aug.	1 ft.	yellow	.25	2.00
---	----------	-------	--------	-----	------



Perennials and Shrubs in Informal Garden.

HERBACEOUS PERENNIALS

Just a Few Trees, Shrubs and
Vines Give the House Its Proper Setting

	Month of Flowering	Height Attained	Color	Each	Per Doz.
<i>Papaver var. Orientale</i> — ORIENTAL POPPY.....	June	2-2½ ft.	scarlet	30.	2.50
<i>Pardanthus Chinensis</i> — LEOPARD FLOWER.....	Aug.	2-3 ft.	orange spotted red	.25	2.00
<i>Pentstemon barbatus torryi</i> — BEARD'S TONGUE.....	June-Aug.	3-4 ft.	pink to red	.25	2.00
<i>Phlox Maculata</i> — PHLOX	July-Aug.	1½-2 ft.	pink	.25	2.00
<i>Phlox paniculata</i> — HARDY PHLOX.....	June-Sept.	2-4 ft.		.50	4.00

VARIETIES.

ANDREW KERR, white, suffused with lilac.	LEAMAN, rosy lilac.				
ARTABON, bright pink.	LE MAHDI, bright purple.				
COQUELICOT, bright scarlet, purple center.	LE SOLEIL, brilliant china rose, rose center.				
CZARINA, pure white.	MATADOR, bright orange red.				
DIPLOMAT, white with crimson center.	MISS LINGARD, white, small red eye.				
DR. HORNBY, white, suffused with light lilac.	MISS STEVENSON, deep pink, crimson eye.				
ECLAIREUR, deep carmine rose, light center, often spotted with white.	MOONLIGHT, white, suffused with pink.				
EMBARRASSMENT, deep rose pink, very compact.	ORNAMENT, bright pink.				
ENCHANTRESS, light pink.	PRINCESS LOUISE, snow-white, rose-pink, eye.				
EUGENE VERDIER, deep lilac to purple, dark eye.	QUEEN, dwarf, pure white.				
E. G. VON LASSBURG, pure white; vigorous.	RICHARD WALLACE, white, violet eye.				
INDIAN CHIEF, deep magenta, crimson eye.	RINGLEADER, magenta, crimson eye.				
	SIR E. LANDSEER, rich salmon, crimson eye.				
<i>Phlox subulata atropurpurea</i> — MOSS PINK.....	May-June	6-8 in.	purple	.25	2.00
<i>Phlox subulata Nelsoni</i> — MOSS PINK.....	May-June	6-8 in.	white	.25	2.00
<i>Phlox subulata rosea</i> — MOSS PINK.....	May-June	6-8 in.	pink	.25	2.00
<i>Phyostegia Virginiana</i> — DRAGON HEAD.....	August	3 ft.	deep rose	.25	2.00
<i>Platycodon grandiflorum Mariesi</i> — JAPANESE BELL FLOWER....	June-Oct.	1 ft.	blue to white	.35	3.00
<i>Polygonum sachalinense</i> — MOUNTAIN FLEECE.....	Aug.-Sept.	10 ft.	white	.25	2.00
<i>Pyrethrum ugilinosum</i> — GIANT DAISY.....	Aug.-Sept	2-3 ft.	white and pink	..	2.00
<i>Rudbeckia fulgida</i> — GOLDEN CONE FLOWER.....	Aug.-Sept.	1-2 ft.	yellow	.25	1.50
<i>Rudbeckia laciniata var.</i> — GOLDEN GLOW	Aug.-Sept.	6 ft.	yellow	.25	1.50
<i>Rudbeckia speciosa var. Newmani</i> — NEWMAN'S CONE FLOWER...	Aug.-Sept.	2-5 ft.	orange, purple eye	.25	2.00
<i>Rudbeckia subtomentosa</i> — LEMON CONE FLOWER.....	Aug.-Sept.	2-5 ft.	lemon, purple eye	.25	2.00
<i>Salvia azurea var. grandiflora</i>	August	2-3 ft.	blue to white	.25	2.00
<i>Sedum Aizoon</i> — STONE CROP.....	August	1 ft.	yellow	.25	2.00

**Why Wait a Lifetime to Get The
Mature Effects Our Trees and Shrubs Give at Once**

HERBACEOUS PERENNIALS

	Month of Flowering	Height Attained	Color	Each	Per Doz.
<i>Silphium perfoliatum</i> — CUP PLANT.....	July-Sept.	6 ft.	yellow	.25	2.00
<i>Solidago Canadensis</i> — GOLDEN ROD.....	Sept.-Oct.	3-4 ft.	yellow	.20	1.50
<i>Spiraea Palmata</i>	June-July	2 ft.	pink	.25	2.00
<i>Statice latifolia</i> — GREAT SEA LAVENDER.....	June-Aug.	2 ft.	deep blue	.25	2.00
<i>Stokesia Cyanea</i> — STOKE'S ASTER.....	Aug.-Oct.	1-2 ft.	blue	.25	2.00
<i>Thalictrum aquilegifolium</i> — FEATHERED COLUMBINE.....	May-July	2-3 ft.	white	.25	2.00
<i>Trillium grandiflorum</i>	Apr.-May	1-2 ft.	pure white	.35	3.00
<i>Tritoma uvaria</i> — RED-HOT-POKER PLANT.....	Aug.-Sept.	3 ft.	crimson	.30	2.50
<i>Trollius Europaeus</i> — GLOBE FLOWER.....	May-Aug.	1-2 ft.	yellow	.25	2.00
<i>Veronica spicata</i> — SPEEDWELL	June-Aug.	2-3 ft.	blue or pink	.25	2.00
<i>Vinca minor</i> — BLUE MYRTLE.....		trailing	blue	.25	2.00
<i>Yucca filamentosa</i> — ADAM'S NEEDLE.....	July	6 ft.	white	.50	4.00



Hollyhocks in Bloom.



Yucca in One of Our Plantings.

DIRECTIONS FOR PRUNING AND PLANTING

Preparation of Ground

THE first essential to successful planting is a thorough preparation of the ground, either by deep trenching or by digging large holes, refilling them with good fertile soil, and having them well-drained.

Selection

The second essential is the selection of well grown trees, and shrubs, free from any blemish or weakness, and with an abundance of fibrous roots. Granted the above conditions large trees may be transplanted as successfully as small ones, and they will produce shade and ornament at once, instead of many years later, as is the case with ordinary nursery trees.

Planting

Before setting the tree all bruised or broken roots should be cut back to the sound wood with a sharp knife. The tops should be pruned in proportion to the roots that have been cut.

Our trees usually need very little pruning and our shrubs none at all.

The plant should be set not more than two inches deeper than it stood in the nursery, as indicated by the soil mark on the trunk. The roots should be spread out in their natural positions, and as the fine soil is covered over them it should be tamped down solid and rammed between the roots, making sure that no air spaces are left under the tree.

Watering

Water at time of planting only in case the soil is dry. Pour sufficient water into the hole after it is two-thirds full to thoroughly moisten the soil, allowing the surplus water to disappear. Then finish filling the hole and planting the tree. Loosen the wires which hold the labels to prevent future injury to the bark.

Care After Planting

To obtain the best results it is necessary to give the tree good care for a year or two after planting. When the warm weather sets in the tree should be mulched, that is, fresh manure, about four inches thick, should be spread around the tree to hold the moisture in the earth. When the weather becomes very dry the tree should be watered thoroughly every two weeks, and the soil about it kept loose by hoeing, as in a corn field.

Pruning

To the repeated inquiry as to the best time and method of pruning deciduous trees and shrubs, it may be answered, that no single rule can be laid down that will apply to all cases. Shrubs, like trees, are pruned for different purposes, and what is good practice in one case may be ruinous in another. A tree for the lawn requires different treatment from an avenue tree, and the rule for pruning an apple tree to induce an abundant yield of the best fruit would not apply to another tree where shade or ornament is desired.

For general purposes, therefore, neither trees nor shrubs should ever be cut back so far as to impair their vigor nor should they be pruned so as to destroy their natural outlines. They should rather have the weak shoots thinned out and their strong ones pruned cautiously so as to develop their best form.

Shrubs like *Spiræa Van Houttei*, which bloom early on wood of the previous year, where it is desired to secure abundant flowers, should not be pruned in autumn or early Spring, but immediately after the blooming season.

Shrubs that bloom late on wood of the current year, such as hydrangeas, roses, etc., should be pruned after the leaves fall in autumn or before they start in early spring.

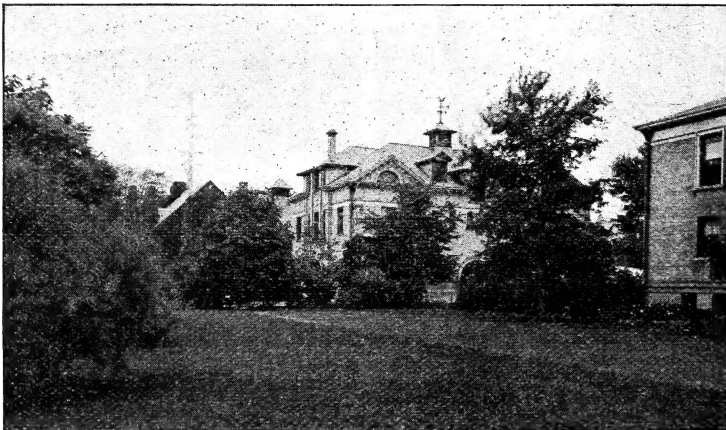

One of Our Plantings on a City Lot.



AWARDED TO
SWAIN NELSON & SONS CO.
FOR MERITORIOUS DISPLAY
1905



An Ideal Country Home Approach



Why Wait a Lifetime to Enjoy Your Trees and Shrubs?

There *was* a time when it took a generation to get any sort of mature effect from trees and shrubs planted on grounds of homes and estates, small or large. No other way existed for owners who wanted beautiful outdoor surroundings. After waiting fifteen to twenty years the plants that survived assumed some semblance of the real beauty and character wanted. But think of the trouble it took, the failures, and the enjoyment lost while waiting.

Home is Made Attractive at Once with Nelson's Trees and Shrubs

Now it is possible to have trees and shrubs that will make immediate display. Some of our big and stately trees at our Glen View Nurseries are twenty-five years old, and our shrubs will bloom and be effective at once. All have been perfectly trained, pruned and matured, and transplanted repeatedly—moving will not even check their growth. Such trees and shrubs require years of waiting and care on our part. We save you those years and produce the choicest specimens of deciduous and evergreen trees and shrubs.

“Landscapes Without Waiting” if You Live within 500 Miles

We have every facility for the complete execution of large plantings within this radius. Our book “Landscapes Without Waiting,” unusual in text and illustrations, and costing one dollar a copy to produce, will be sent free to those who contemplate planting soon, within 500 miles of Chicago. We must request 50 cents for it from persons further away, rebated on first order. Write us for the book today.

Swain Nelson & Sons Co., 942 Marquette Bldg., Chicago, Ill.