

## **Historic, Archive Document**

Do not assume content reflects current scientific knowledge, policies, or practices.



62.73

LIBRARY

Adm

LIBRARY  
RECEIVED  
★ JUN 18 1920 ★  
U.S. Department of Agriculture

PRICE LIST  
of  
TREES SHRUBS  
and  
PLANTS

GROWN AND  
HANDLED

“THE  
ANDORRA  
WAY”  
—  
SPRING  
1914

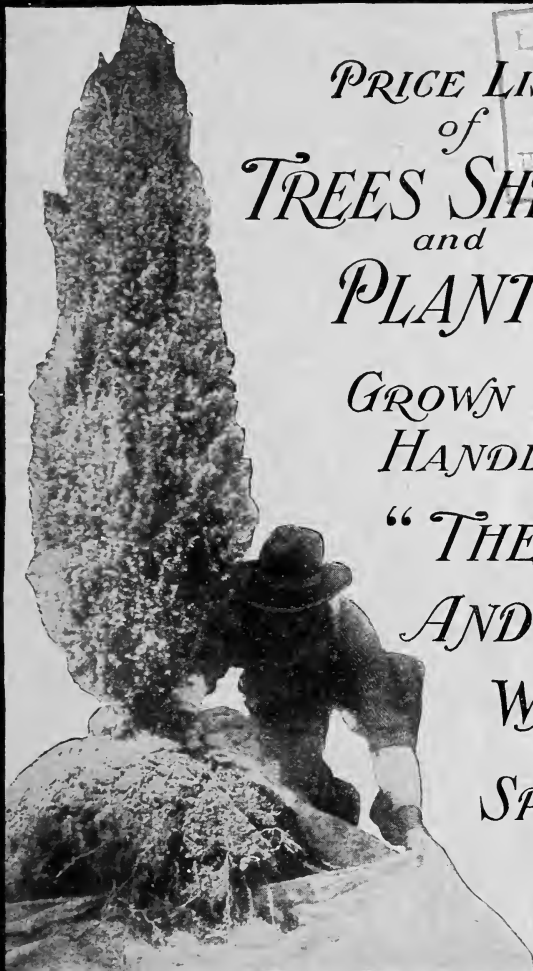

ANDORRA NURSERIES

WM. WARNER HARPER, Proprietor

CHESTNUT HILL, PHILA., PA.

# SUPERIOR FERTILIZERS

## For the Lawn, Garden or Farm

PRICES NET F. O. B. SHIPPING POINT

### CANADA UNLEACHED HARD-WOOD ASHES

(ANDORRA BRAND)

Are a complete fertilizer, replenishing worn-out soils, and, for the lawn or pasture, are economical and valuable. For the lawn, they are easy to handle, produce no offensive odors, are not unsightly, and, quickly leaching into the soil, the chemical properties are at once available for plant food.

Our ashes are selected only from the hard-wood districts of Canada, are carefully screened, and put in convenient packages. Apply at the rate of 1,000 to 1,500 lbs. per acre for top-dressing, or 2,000 to 2,500 lbs. for new lawns.

50-lb. bag	100-lb. bag	Ton (2,000 lbs.)	Cars, 15 to 20 tons in bulk
\$1 00	\$1 50	\$20 00	At special prices

### PREPARED LIME

Where soils, from constant applications of manure, are sour and need a fertilizer to sweeten them, lime is a valuable agent. It quickly puts the soil in condition to assimilate plant-food. It frees the potash, phosphoric acid and nitrogen already in the soil, and turns the nitrogen into the rich nitrates valuable for plant use.

Our prepared lime is fresh from the kilns, clean, well burnt, thoroughly decarbonized and especially prepared, so that it will go three times as far as the lump lime generally used, and is fine enough to run through a drill. Use 500 lbs. per acre.

100-lb. bag	Ton	Cars, 12 to 25 tons
\$1 25	\$12 00	\$10 per ton.

### POTASH AND PREPARED LIME

Where potash is needed in addition to lime, this preparation will be found valuable. It contains 4% actual potash, equal to 8% of sulphate of potash, the prepared lime being used as a filler, and makes a valuable top-dresser for lawn, pasture, or grass lands. Apply at the rate of 500 lbs. per acre.

100-lb. bag	Ton	Cars, 12 to 25 tons
\$1 50	\$14 00	\$12 00 per ton.

### PEAT

We have on hand a stock of carefully selected peat, suitable for potting or planting Rhododendrons and shrubs that need such soil. Sack of about 100 lbs., \$1.25. In sacks, \$20 per ton.

### PURE GROUND BONE

A brand of excellent quality. Analysis on request.

200-lb. bag	Ton	Cars, 15 to 30 tons
\$3 50	\$32 00	Special price.

# ANDORRA NURSERIES

Chestnut Hill, Philadelphia, Pa.

**OUR NURSERIES** are extensive, covering a thousand acres of which over six hundred are planted with trees and shrubs. They are easy of access, as Chestnut Hill is the terminus of branches of the Pennsylvania and the Philadelphia & Reading railroads, and the Chestnut Hill (City Line) trolley runs from the stations to within three minutes' walk of the Nurseries.

**QUALITY.**—The trees and shrubs offered are grown in open, unsheltered ground, in a very exposed situation, which insures their hardiness, and on soil admirably adapted for forming robust plants having an abundance of roots. Special attention is called to the fact that our stock is grown a good distance apart in the rows, insuring heavier trees and shrubs than are generally offered.

**SHIPPING SEASON** opens about March 1 in the spring and August 15 in the fall.

**INSPECTION AND FUMIGATION.**—Our stock is regularly inspected and certificate will be sent with each shipment. Stock will be fumigated when requested or when the State laws require it.

## TERMS AND CONDITIONS

**ORDERS.**—All orders are accepted subject to the following terms and conditions. Write plainly and give explicit directions as to address and mode of shipment.

**STOCK SELECTED** by customers at the Nurseries will be charged according to the value of the trees chosen.

**QUANTITY.**—Lots of 5 and 50 will be furnished at the 10 and 100 rates respectively.

**PRICES** given in this list are for the goods at the Nurseries exclusive of freight or packing.

**PACKING.**—All goods are thoroughly packed, thus avoiding risk, if delayed in transit. **Packing charges are made at actual cost.**

**FORWARDING.**—Shipments will be forwarded exactly as directed; but when without instructions, we will use our best judgment and forward by shortest and safest route. We recommend all herbaceous plants be shipped by express.

**RISK.**—All goods are at purchaser's risk after they are delivered to the forwarding companies and we receive their receipt for the shipment in good condition.

**CLAIMS for damage while in transit** must be made to the delivering company. Have delivering agent note the damaged condition on the freight bill and present your claim through him promptly.

**GUARANTEE AND CLAIMS.**—All goods are guaranteed true to name, full count, up to grade, and in good condition when shipped. Any plant proving untrue to name will be replaced. Claims to receive consideration must be made within five days after receipt of goods. **We give no guarantee of the life of stock.**

**TERMS, CASH WITH ORDER,** except to persons who satisfy us as to their responsibility.

Address all orders to

## ANDORRA NURSERIES

WM. WARNER HAFPER, Prop.

CHESTNUT HILL, PHILADELPHIA, PA.

Telegraphic Address

CHESTNUT HILL, P. ILADELPHIA

Cable Address

"ANDORRA," PHILADELPHIA



Nursery Entrance and Office.

## EVERGREEN TREES

For many years we have made a specialty of growing Evergreen Trees. Our Nursery soils are particularly well adapted to the formation of the fine fibrous feeding roots, and, at the same time, the soil is of such a consistency that our frequently transplanted trees, with their masses of fiber, retain the soil in compact balls when the trees are lifted for transplanting, and they do this without the soil packing hard as is often the case when evergreens are lifted from heavy clay land.

We want to especially emphasize the importance of the transplanted tree and the frequency with which our evergreens are transplanted in the Nursery. In no other way can the proper system of fibrous roots be obtained, and they are the all-important item when transplanting the trees you purchase, to secure a satisfactory growth.

		Each	10
<b>ABIES balsamea.</b>	Balsam Fir. 3 to 4 ft.....	♦..\$2 00	
	4 to 5 ft.....	♦.. 2 50	
	5 to 7 ft.....	♦..\$3 to 4 00	
<b>Canadensis.</b>	See <i>Tsuga Canadensis</i> .		
<b>concolor.</b>	White Fir. 2 to 2½ ft.....	2 50	\$22 50
	3 to 3½ ft.....	3 50	32 50
	4 to 4½ ft.....	6 00	
	4½ to 5 ft.....	♦.. 7 50	
	6 to 10 ft.....	♦..\$12.50 to 35 00	
	A few very handsome specimens in the larger sizes.		
<b>nobilis, var. glauca.</b>	Noble Silver Fir. 3 to 4 ft..	3 50	
	6 to 7 ft.....	\$12.50 to 15 00	
<b>Nordmanniana.</b>	Nordmann's Fir. 2½ to 3 ft.....	3 50	32 50
	3 to 3½ ft.....	4 50	42 50
	3½ to 4 ft.....	6 00	57 50
	4 to 4½ ft. Specimens.....	♦.. 7 50	70 00
	4½ to 5 ft. Specimens.....	♦..10 00	85 00
	5 to 5½ ft. Specimens.....	♦..\$10 to 15 00	
	6 to 12 ft. Fine specimens.	Prices on application.	

	Each	10
<b>BIOTA orientalis.</b> Oriental Arborvitæ. 4 to 5 ft.....	\$3 00	\$27 50
7 to 8 ft.....	\$7.50 to 10 00	
9 to 10 ft.....	\$10 to 12 50	
11 to 12 ft.....	\$12.50 to 15 00	
<b>orientalis, var. aurea nana</b> (Dwarf Golden).		
20 to 24 in.....	2 50	22 50
24 to 28 in.....	3 00	28 50
28 to 32 in.....	3 50	32 50
32 to 36 in.....	5 00	47 50
<b>orientalis, var. aurea pyramidalis</b>		
4 to 5 ft.....	3 50	32 50
5 to 6 ft.....	4 50	42 50
6 to 7 ft.....	\$5 to 7 50	
8 to 9 ft.....	\$8.50 to 10 00	
<b>orientalis, var. compacta.</b> Compact Chinese Arborvitæ. 3 to 3½ ft.....	◆ 3 50	32 50
3½ to 4 ft.....	◆ 4 00	
4½ to 5 ft.....	◆ 5 00	45 00
5 to 6 ft.....	◆ 7 50	70 00
<b>orientalis, var. conspicua.</b> (Columnar Form).		
5 to 6 ft.....	◆ 5 00	
6 to 7 ft.....	◆ 7 50	70 00
7 to 10 ft.....	◆ \$7.50 to 15 00	
<b>orientalis, var. elegantissima.</b> Rollinson's Golden Arborvitæ.		
3½ to 4 ft.....	◆ 4 00	
4 to 5 ft.....	◆ 5 00	47 50
5 to 6 ft. Specimens.....	\$6 to 7 50	
6 to 7 ft. Specimens.....	\$7.50 to 10 00	
<b>orientalis, var. filiformis; syn., Japonica.</b> Thread-branched Arborvitæ. 3 to 3½ ft.....	3 50	32 50
4 to 4½ ft.....	5 00	
<b>orientalis, var. semperaurescens.</b> Ever-golden Arborvitæ. 4 to 5 ft.....	◆ \$5 to 7 50	
5 to 7 ft.....	◆ \$7.50 to 15 00	
<b>CEDRUS Atlantica, var. glauca.</b> Mt. Atlas Silver Cedar—		
2½ to 3 ft.....	3 00	27 50
3½ to 4 ft.....	4 00	37 50
5 to 6 ft. Specimens.....	5 00	47 50
7 to 8 ft. Specimens.....	\$5 to 7 50	
9 to 10 ft. Specimens.....	\$10 to 15 00	
<b>CRYPTOMERIA Japonica.</b> Japanese Cedar.		
2 to 2½ ft.....	2 50	22 50
4 to 5 ft.....	3 50	
<b>Japonica, var. Drachioides—</b>		
2 to 2½ ft.....	◆ 2 50	
3½ to 4 ft.....	◆ 5 00	
<b>Japonica, var. Lobbi compacta.</b> 2½ to 3 ft....	◆ 3 50	32 50
3½ to 4 ft. ....	◆ 4 00	37 50
4½ to 5 ft. ....	◆ 5 00	47 50
5 to 7 ft. ....	◆ \$6 to 10 00	
<b>ILEX aquifolium.</b> (English Holly). 2½ to 3 ft.....	3 50	
4½ to 5 ft. ....	\$5 to 7 50	
<b>opaca.</b> (American Holly). 2½ to 3 ft.....	◆ 3 50	



	Each	10
<b>JUNIPERUS Canadensis.</b> Spreading Canadian Juniper—		
12 to 15 in. spread.....	\$1 00	\$9 00
15 to 18 in. spread.....	1 50	12 50
18 to 24 in. spread.....	2 00	17 50
24 to 30 in. spread.....	3 50	32 50
<b>Canadensis No. 1.</b> (Purple Winter Color) 12 to 15 in. ....	2 00	18 50
<b>Canadensis.</b> var. <i>aurea</i> ; syn., <i>Douglasi</i> . Douglas' Golden Juniper. 12 to 15 in. spread.....	1 00	9 00
15 to 18 in. spread.....	1 50	12 50
18 to 24 in. spread. Heavy.....	2 00	15 00
<b>Chinensis.</b> Chinese Juniper. 3 ft.....	2 00	17 50
3½ to 4 ft.....	3 50	32 50
4½ to 5 ft.....	4 00	37 50
5 to 6 ft.....	5 00	45 00
7 to 8 ft.....	\$7.50 to 10 00	
<b>Chinensis,</b> var. <i>albo-variegata</i> . 1½ to 2 ft.....	♦ 2 00	18 50
2½ to 3 ft.....	♦ 3 50	32 50
3½ to 4 ft.....	♦ 4 50	42 50
4 to 4½ ft.....	♦ 5 00	47 50
5 to 6 ft.....	♦ \$6 to 7 50	
7 to 8 ft.....	♦ \$10 to 20 00	
A grand, hardy variety.		
<b>Chinensis,</b> var. <i>Pfitzeriana</i> . 18 to 20 in.....	2 00	17 50
22 to 24 in.....	2 50	20 00
2 to 2½ ft.....	3 50	32 50
2½ to 3 ft. ....	4 00	37 50
3½ to 4 ft. ....	5 00	47 50
<b>Chinensis,</b> var. <i>femina Reevesii</i> . 1½ to 2 ft.....	1 50	13 50
3 to 3½ ft.....	3 00	27 50
4 to 4½ ft.....	4 00	37 50
6 to 8 ft.....	\$5 to 7 50	
<b>Chinensis,</b> var. <i>virginalis</i> . Dwarf, 1 ft.....	2 00	
<b>Chinensis,</b> var. <i>virginalis aurea</i> . 1 ft.....	2 00	
<b>communis.</b> Common Upright Juniper—		
1½ to 2 ft.....	♦ 1 50	12 50
2 to 2½ ft.....	♦ 2 00	17 50
2½ to 3 ft.....	♦ 2 50	22 50
<b>communis,</b> var. <i>Hibernica</i> . Irish Juniper. 1½ ft... 1 00		8 50
<b>communis,</b> var. <i>oblonga</i> . 6 to 8 ft.....	\$5 to 7 50	
<b>communis,</b> var. <i>Suecica</i> . Swedish Juniper—		
1½ to 2 ft.....	1 25	10 00
2 to 2½ ft.....	2 00	17 50
2½ to 3 ft.....	2 50	22 50
3½ to 4 ft.....	3 50	32 50
<b>exceisa,</b> var. <i>stricta</i> . 5 to 6 ft.....	\$7.50 to 10 00	
<b>Fortunei.</b> 5½ to 6 ft.....	5 00	45 00
7 to 10 ft.....	\$6 to 10 00	
<b>Japonica.</b> Japan Juniper. 1½ to 2 ft.....	3 50	32 50
<b>Japonica,</b> var. <i>aurea</i> . Golden Japan Juniper—		
1½ to 2 ft.....	♦ 1 50	13 50
2 to 2½ ft.....	♦ 2 50	22 50
2½ to 3 ft.....	♦ 3 50	32 50
4 to 4½ ft.....	♦ 7 50	70 00
5 to 6 ft.....	♦ \$10 to 12 50	
<b>Japonica,</b> var. <i>nana aurea</i> . Dwarf, 12 to 15 in. x 15 to 18 in. broad.....	♦ 2 00	18 50



	Each	10
<b>JUNIPERUS recurva, var. squamata. Scaly-leaved—</b>		
8 to 10 in. x 12 to 15 in. spread.....	♦..\$1 50	\$13 50
8 to 10 in. x 15 to 18 in. spread.....	♦..2 00	17 50
12 to 15 in. x 18 to 24 in.....	♦..3 00	27 50
<b>rigida.</b> 9 to 12 ft.....	\$10 to 25 00	
<b>Sabina.</b> Savin Juniper. 12 to 15 in.....	1 00	9 00
15 to 18 in.....	1 50	12 50
<b>Sabina, var. tamariscifolia. 10 to 12 in. x 12 to 15 in. spread.....</b>		
♦..	1 25	10 00
12 to 15 in. x 15 to 18 in. spread.....	♦..1 75	15 00
15 to 18 in. x 18 to 24 in. spread.....	♦..2 50	22 50
<b>Virginiana. Red or Virginia Cedar—</b>		
2 to 2½ ft. Nursery grown .....	1 50	12 50
2½ to 3 ft. Nursery grown .....	2 00	18 50
3 to 3½ ft. Nursery grown .....	♦..2 50	22 50
3½ to 4 ft. Nursery grown .....	♦..3 50	32 50
4½ to 5 ft. Nursery grown .....	♦..4 00	37 50
5½ to 6 ft. Nursery grown .....	♦..5 00	47 50
6½ to 7 ft. Specimens .....	♦..\$6 to 7 50	
<b>Virginiana, var. alba spicta.</b> 3 to 4 ft.....	♦..3 00	27 50
<b>Virginiana, var. Cannartii.</b> 2 to 2½ ft.....	1 50	12 50
2½ to 3 ft. ....	2 50	22 50
3½ to 4 ft. ....	3 50	32 50
<b>Virginiana, var. glauca. Blue Virginia Cedar—</b>		
2 to 2½ ft. ....	2 00	18 50
3 to 3½ ft. ....	♦..3 00	27 50
3½ to 4 ft. ....	3 50	32 50
4 to 4½ ft. ....	♦..4 00	37 50
5 to 6 ft. ....	5 00	47 50
7 to 10 ft. ....	♦..\$7.50 to 15 00	
8 to 10 ft. ....	\$12.50 to 15 00	
<b>Virginiana, var. Kosteri. Spreading—</b>		
15 to 18 in. ....	♦..1 75	15 00
18 to 24 in. ....	♦..2 00	17 50
2 to 2½ ft. ....	♦..2 50	
<b>Virginiana, var. Leei elegantissima. Golden Virginian Cedar. 2 to 2½ ft. ....</b>		
1 50	12 50	
3 to 3½ ft. Extra heavy .....	♦..2 50	22 50
4½ to 5 ft. Extra heavy .....	♦..3 50	32 50
5 to 6 ft. Extra heavy .....	♦..5 00	47 50
7 to 9 ft. ....	♦..\$7.50 to 12 50	
<b>Virginiana, var. pendula. 3½ to 4 ft. ....</b>		
3 50	32 50	
4½ to 5 ft. ....	♦..4 00	37 50
5 to 6 ft. ....	♦..5 00	47 50
7 to 8 ft. ....	\$7.50 to 10 00	
<b>Virginiana, var. Schotti. 2½ to 3 ft. ....</b>		
2 00	18 50	
3 to 3½ ft. ....	3 00	27 50
3½ to 4 ft. ....	3 50	32 50
4 to 5 ft. ....	♦..4 00	37 50
5 to 6 ft. ....	♦..5 00	47 50
7 to 8 ft. ....	♦..\$7.50 to 12 50	

**JUNIPERS**—No specie of Evergreens is more widely distributed, more hardy under unusual conditions, or more useful as a class, either for formal or informal plantings, than the Junipers. Their range of growths, from the tall columnar forms to the flat trailing sorts, makes them useful for a great variety of purposes.

	Each	10
<b>PICEA alba.</b> White Spruce. 1½ ft.....	\$0 75	\$4 00
5 to 6 ft. ....	5 00	
6 to 7 ft. ....	6 00	
7 to 10 ft. Very fine specimens.♦..	\$7.50 to 12 50	
<b>Alcockiana.</b> Alcock's Spruce. 3 to 3½ ft.....♦..	2 50	22 50
4 to 5 ft. ....	3 50	32 50
<b>excelsa.</b> Norway Spruce—		
1½ to 2 ft. ....per 100, \$35..	75	5 00
2 to 2½ ft. ....per 100, \$50..	1 00	9 00
2½ to 3 ft. ....per 100, \$85..	1 50	12 50
3 to 3½ ft. ....♦..per 100, \$125..	1 75	15 00
3½ to 4 ft. ....♦..per 100, \$200..	2 50	22 50
4 to 4½ ft. ....♦..	3 00	27 50
5 to 6 ft. Specimens .....	3 50	32 50
7 to 9 ft. Specimens .....	7 50	60 00
9 to 12 ft. Specimens .....	\$10 to 25 00	
<b>excelsa, var. aurea.</b> Golden Norway Spruce—		
2½ to 3 ft. ....	2 50	22 50
5½ to 7 ft. ....	\$5 to 6 00	
<b>excelsa, var. inverta.</b> Weeping Norway Spruce—		
7 to 10 ft. ....♦..	\$7.50 to 15 00	
<b>excelsa, var. Maxwellii.</b> 1 ft. ....	1 50	12 50
<b>excelsa, var. pumila nigra.</b> 12 to 15 in. ....	1 00	
<b>orientalis.</b> Eastern Spruce. 2 to 2½ ft.....♦..	2 50	22 50
3½ to 4 ft. Specimens .....	3 50	32 50
4½ to 5 ft. Specimens .....	5 00	
6 to 9 ft. Specimens .....	\$10 to 25 00	
<b>Parryana glauca.</b> 4 to 5 ft.....♦..	5 00	
<b>pinsapo.</b> Spanish Fir. 3½ to 4 ft.....♦..	3 50	
4 to 5 ft. ....♦..	\$4 to 7 50	
<b>polita.</b> Tiger's Tail Spruce. 3 to 3½ ft.....	3 00	28 50
3½ to 4 ft. ....	4 00	37 50
9 to 12 ft. ....♦..	\$15 to 25 00	
<b>pungens.</b> Colorado Spruce. 4 to 5 ft.....♦..	5 00	
5 to 6 ft. ....♦..	7 50	
7 to 10 ft. ....♦..	\$7.50 to 25 00	
<b>pungens, var. glauca.</b> Blue Colorado Spruce—		
2½ to 3 ft. Selected color .....	3 50	32 50
3 to 3½ ft. Selected color .....	\$5 to 7 50	
3½ to 4 ft. Selected color .....	\$7.50 to 10 00	
5 to 10 ft. Selected color .....	\$12.50 to 35 00	
<b>pungens, var. Kosteriana.</b> Koster's Blue Colorado Spruce. 1½ to 2 ft.....	2 50	22 50
2 to 2½ ft. ....♦..	3 50	32 50
2½ to 3 ft. Specimens .....	\$5 to 7 50	
3 to 3½ ft. Specimens .....	\$7.50 to 10 00	
3½ to 4 ft. Specimens .....	\$10 to 12 50	
4 to 5 ft. Specimens .....	\$12.50 to 15 00	
6 to 10 ft. Grand specimens .....	\$15 to 35 00	
<b>pungens, var. pendula.</b> Weeping Blue Colorado Spruce—		
3 to 4 ft. Specimens .....	7 50	
4 to 4½ ft. Specimens .....	10 00	

**THE BLUE COLORADO SPRUCE**—A noble tree from the Rocky Mountains and one of the most valuable when used as a specimen in ornamental plantings, as it gives a very distinct color note in any situation. It is of good growth, branches stiff and close and foliage of an exceedingly rich, silvery blue. Our stock is grafted from the choicest specimens.

	Each	10
<b>PINUS Austriaca.</b> Austrian Pine. 2 to 2½ ft.....♦..	\$1 50	\$13 50
2½ to 3 ft. ....	2 50	22 50
3½ to 4 ft. ....	3 50	32 50
4 to 4½ ft. Very Heavy .....	4 00	37 50
4½ to 5 ft. Very Heavy .....	5 00	47 50
6 to 7 ft. Very Heavy .....	7 50	
<b>Cembra.</b> Swiss Stone Pine. 2 to 2½ ft.....	2 50	22 50
2½ to 3 ft. ....	3 00	27 50
3 to 3½ ft. ....	3 50	32 50
3½ to 4 ft. ....	4 00	37 50
4 to 4½ ft. ....	5 00	47 50
5 to 7 ft. ....♦..	\$7.50 to 15 00	
<b>excelsa.</b> Bhotan Pine. 2½ to 3 ft.....	2 50	22 50
4 to 4½ ft. ....	3 50	32 50
8 to 10 ft. ....	\$7.50 to 12 50	
<b>Koraiensis.</b> Corean Pine. 2½ to 3 ft.....	2 50	22 50
4 to 5 ft. ....	3 50	32 50
<b>Montana</b> (Upright) Mountain Pine. 1½ to 2 ft..	1 75	15 00
2½ to 3 ft. ....	3 50	32 50
<b>Mughus.</b> Dwarf Mountain Pine. 10 to 12 in....	1 00	9 00
12 to 15 in. ....♦..	1 50	12 50
15 to 18 in. ....♦..	2 00	17 50
18 to 20 in. ....♦..	2 50	22 50
20 to 24 in. ....♦..	3 00	27 50
26 to 30 in. ....	3 50	32 50
<b>ponderosa.</b> Bull Pine. 1½ to 2 ft.....	1 50	12 50
<b>rigida.</b> Pitch Pine. 2 to 2½ ft.....	1 75	15 00
2½ to 3 ft. ....	2 50	22 50
3 to 3½ ft. ....	3 00	27 50
<b>Strobus.</b> White Pine. 8 to 10 in....per 100, \$20		
1½ to 2 ft. ....♦..per 100, \$50 ..	75	6 00
2 to 2½ ft. ....♦..per 100, \$65 ..	1 00	8 00
2½ to 3 ft. ....♦..per 100, \$90 ..	1 25	10 00
3 to 3½ ft. ....♦..per 100, \$110 ..	1 50	12 50
3½ to 4 ft. ....	2 00	17 50
4 to 4½ ft. ....	2 50	20 00
4½ to 5 ft. ....	3 50	27 50
5 to 6 ft. ....	4 00	32 50
6 to 7 ft. ....	5 00	45 00
7 to 9 ft. ....	\$7.50 to 15 00	
Excellent transplanted stock.		
<b>sylvestris.</b> Scotch Pine. 3 to 3½ ft. ....♦..	2 50	22 50
3½ to 4 ft. ....♦..	3 00	27 50
4½ to 5 ft. ....♦..	3 50	32 50
5 to 6 ft. ....	4 50	40 00
<b>Tanyosho.</b> Japanese Table Pine. 15 to 18 in..♦..	2 00	18 50
18 to 24 in. Specimens. ....♦..	3 50	32 50
26 to 30 in. Specimens. ....	5 00	45 00
<b>PODOCARPUS Japonica.</b> Japanese Yew. 2½ to 3 ft.....	2 50	22 50
<b>PSEUDO-TSUGA Douglasi.</b> Douglas' Spruce. 2 to 2½ ft..	1 50	13 50
2½ to 3 ft. ....	2 00	18 50
3 to 3½ ft. ....	2 50	22 50
3½ to 4 ft. ....	3 00	27 50
4 to 5 ft. ....	3 50	32 50
7 to 9 ft. ....	\$5 to 7 50	
<b>Douglasi, var. elegans alauca.</b> 2 to 2½ ft.....	2 50	22 50

RETINOSPORA		ericoides.	Heath-like Japan Cypress—	Each	10
	1½	to	2 ft.	♦ \$1 00	\$8 50
	2	to	2½ ft.	♦ 1 50	13 50
	3	to	3½ ft.	♦ 2 00	17 50
	3½	to	4 ft.	♦ 3 00	27 50
	<b>filifera.</b>	Thread-branched Japan Cypress—			
	2½	to	3 ft.	3 50	32 50
	3	to	3½ ft.	4 00	37 50
	3½	to	4 ft. Specimens	♦ 6 00	55 00
	4½	to	5 ft. Specimens.	♦ 7 50	70 00
	5½	to	6 ft. Specimens	♦ \$10 to 12 50	
	7	to	10 ft. Specimens	♦ \$15 to 25 00	
	<b>filifera,</b>	<b>var. aurea.</b>	Golden Thread-branched Japan Cypress.	12 to 15 in.	1 50 13 50
				18 to 20 in.	2 50 22 50
				24 to 30 in.	3 50 32 50
	<b>leptoclada.</b>	Thuya-like Japan Cypress—			
	2½	to	3 ft.	2 50	
	3½	to	4 ft.	♦ 3 00	
	4½	to	5 ft.	♦ 3 50	32 50
	5	to	6 ft.	♦ 4 00	35 00
	<b>lycopodioides.</b>	Club-moss Japan Cypress—			
	4	to	4½ ft.	♦ \$3.50 to \$5 00	
	5	to	6 ft.	♦ \$6 to 7 50	
	<b>obtusa.</b>	Obtuse-leaved Japan Cypress—			
	2	to	2½ ft.	2 50	22 50
	2½	to	3 ft.	3 00	27 50
	3	to	3½ ft.	♦ 3 50	32 50
	4	to	4½ ft.	♦ 4 00	37 50
	6	to	10 ft. Specimens	♦ \$7.50 to 25 00	
	<b>obtusa,</b>	<b>var. compacta.</b>	Compact Obtuse-leaved Japan Cypress.	2 ft.	2 00 18 50
				2½ ft.	3 00 27 50
				5 to 5½ ft.	\$5 to 7 50
	<b>obtusa,</b>	<b>var. Crippsi.</b>	2 to 2½ ft.	2 50	22 50
	<b>obtusa,</b>	<b>var. gracilis.</b>	Graceful Obtuse-leaved Japan Cypress.	15 to 18 in.	2 00
	<b>obtusa,</b>	<b>var. magnifica.</b>	3 to 3½ ft.	♦ 5 00	
	<b>obtusa,</b>	<b>var. nana.</b>	Dwarf Obtuse-leaved Japan Cypress.	1 ft.	♦ 1 25 10 00
				1½ ft.	♦ 2 50 22 50
				2 ft.	♦ 3 00 27 50
				2½ ft.	♦ 4 00 37 50
				3 ft. Specimens	♦ \$5 to 7 50
				3½ ft. Specimens	♦ \$7.50 to 10 00
				4 to 6 ft. Specimens	♦ \$15 to 20 00
	<b>obtusa,</b>	<b>var. nana aurea.</b>	Dwarf Golden Obtuse-leaved Japan Cypress.	1½ ft.	♦ 2 50 22 50
				2 ft.	♦ 3 00 27 50
				2½ ft.	3 50 32 50
				3 to 3½ ft. Specimens.	♦ \$5 to 10 00
				4 to 6 ft. Specimens	\$12.50 to 20 00
	<b>pisifera.</b>	Pea-fruited Japan Cypress.			2 to 2½ ft. 2 00 18 50
				3 to 3½ ft.	3 50 32 50
				4 to 4½ ft.	4 50 42 50
				6 to 12 ft. Specimens	♦ \$7.50 to \$35 00

RETINOSPORA		pisifera. var. aurea. Golden Pea-fruited		Each	10
		Japan Cypress. 1½ ft. ....	.....	\$1 00	\$9 00
	2½	to 3 ft. ....	.....	2 50	22 50
	3	to 3½ ft. ....	.....	3 00	27 50
	3½	to 4 ft. ....	.....	3 50	32 50
	4	to 4½ ft. ....	.....	4 00	37 50
	5	to 6 ft. Specimens .....	.....	\$5 to 7 50	
	7	to 12 ft. Specimens .....	.....	♦..\$10 to 35 00	
	<b>plumosa.</b> Plume-like Japan Cypress—				
	1½	to 2 ft. ....	.....	1 50	13 50
	2	to 2½ ft. ....	.....	2 00	17 50
	2½	to 3 ft. ....	.....	2 50	22 50
	3	to 3½ ft. ....	.....	♦.. 3 00	27 50
	3½	to 4 ft. Specimens .....	.....	♦.. 3 50	32 50
	4	to 5 ft. Specimens .....	.....	♦.. 4 00	37 50
	6	to 10 ft. Specimens .....	.....	♦.. \$5 to 25 00	
	<b>plumosa, var. argentea.</b> 2½ to 3 ft. ....				
				2 50	22 50
	3½	to 4 ft. ....	.....	3 50	32 50
	4½	to 5 ft. ....	.....	4 00	37 50
	6	to 7 ft. Specimens .....	.....	\$5 to 7 50	
	<b>plumosa, var. aurea.</b> Golden Plume-like Japan Cypress. 1½ to 2 ft. Bushy.....				
				♦.. 1 00	8 50
	2	to 2½ ft. Bushy .....	.....	2 00	17 50
	2½	to 3 ft. Bushy .....	.....	2 50	22 50
	3	to 3½ ft. Bushy .....	.....	3 00	27 50
	3½	to 4 ft. Specimens .....	.....	♦.. 3 50	32 50
	4	to 4½ ft. Specimens .....	.....	♦.. 4 00	37 50
	5½	to 6 ft. Specimens .....	.....	5 00	47 50
	6½	to 7 ft. Specimens .....	.....	7 50	70 00
	7½	to 8 ft. Specimens .....	.....	\$10 to 15 00	
	9	to 12 ft. Specimens .....	.....	\$20 to 35 00	
	One of the best for general planting.				
	<b>plumosa, var. flavescens.</b> 10 to 12 in. ....				
				♦.. 1 00	8 50
	12	to 15 in. ....	.....	♦.. 1 50	12 50
	2	ft. ....	.....	♦.. 2 00	18 50
	2½	ft. ....	.....	♦.. 2 50	22 50
	4	to 5 ft. Specimens .....	.....	♦.. \$7.50 to 10 00	
	<b>plumosa, var. sulphurea.</b> 12 to 15 in. ....				
				♦.. 1 50	12 50
	15	to 18 in. ....	.....	♦.. 2 00	15 00
	2	ft. ....	.....	♦.. 2 50	22 50
	2½	ft. ....	.....	♦.. 3 50	32 50
	3	to 3½ ft. ....	.....	4 50	42 50
	4½	to 5 ft. Specimens .....	.....	\$6 to 7 50	
	5½	to 6 ft. Specimens .....	.....	\$10 to 15 00	
	<b>squarrosa.</b> Squarrose-leaved Japan Cypress—				
	1½	to 2 ft. ....	.....	1 00	8 50
	2	ft. ....	.....	1 50	13 50
	2½	ft. ....	.....	2 50	22 50
	3	to 3½ ft. ....	.....	3 50	
	4	to 4½ ft. Specimens .....	.....	5 00	
	5	to 5½ ft. Specimens .....	.....	\$6 to 7 50	
	7	to 14 ft. Heavy Specimens.....	.....	\$10 to 75 00	
	This is excellent stock; exceptionally broad, bushy and low-branched.				
	<b>SCIADOPITYS verticillata.</b> Umbrella Pine. 2½ ft. ....				
				♦.. 3 50	
	3	ft. ....	.....	♦.. 5 00	45 00
	3½	to 4 ft. ....	.....	♦.. 7 50	72 50
	4½	to 5 ft. Specimens. ....	.....	♦.. \$12.50 to 15 00	
	6	to 7 ft. Specimens. ....	.....	♦.. \$17.50 to 25 00	



	Each	10
<b>TAXUS baccata.</b> English Yew. 2 to 2½ ft. ....♦..	\$2 00	
2½ to 3 ft. ....	\$2.50 to 3 50	
3½ to 4 ft. Specimens .....	\$5 to 7 50	
4½ to 5 ft. Specimens .....	\$10 to 15 00	
<b>baccata, var. adpressa.</b> 1½ ft. ....	2 00	\$18 50
2 ft. ....	2 75	25 00
2½ ft. ....	3 50	32 50
<b>baccata, var. Dovastoni.</b> Dovaston's Yew—		
1½ to 2 ft. ....♦..	2 00	18 50
2 to 2½ ft. ....♦..	3 50	
3 to 4 ft. ....♦..	5 00	
<b>baccata, var. Dovastoni aurea.</b> Dovaston's Golden Yew. 5 to 7 ft. Specimens...♦..	\$10 to 25 00	
<b>baccata, var. elegantissima.</b> Elegant English Yew—		
3 to 4 ft. ....♦..	\$5 to 10 00	
4½ to 5 ft. Specimens .....	\$12.50 to 20 00	
<b>baccata, var. erecta.</b> Erect English Yew—		
2 to 2½ ft. ....♦..	2 50	22 50
2½ to 3 ft. ....♦..	3 50	32 50
3 to 3½ ft. ....♦..	\$4 to 5 00	
<b>baccata, var. erecta aurea.</b> Erect Golden English Yew 15 to 18 in. ....	2 00	17 50
2 to 2½ ft. ....♦..	2 50	22 50
2½ to 3 ft. ....♦..	3 50	32 50
<b>baccata, var. fastigiata.</b> Irish Yew. 2½ ft. ....♦..	2 50	22 50
3 ft. ....♦..	3 50	32 50
3½ ft. ....♦..	7 50	60 00
4 to 6 ft. Specimens .....	\$10 to 15 00	
<b>baccata, var. fastigiata aurea.</b> Golden Irish Yew—		
2 ft. ....♦..	2 50	
2½ ft. ....♦..	3 50	
3½ to 4 ft. Specimens .....	\$7.50 to 10 00	
5 to 6 ft. Specimens .....	\$12.50 to 15 00	
<b>baccata, var. gracilis pendula.</b> 3 to 3½ ft. ....♦..	3 50	32 50
4 to 5 ft. ....♦..	\$5 to 6 00	
5 to 6 ft. Specimens .....	\$10 to 12 50	
7 to 8 ft. Specimens .....	\$15 to 20 00	
<b>baccata, var. repandens.</b> Spreading English Yew—		
10 to 12 in. ....♦..	1 50	12 50
12 to 15 in. ....♦..	2 00	18 50
15 to 18 in. ....♦..	3 50	32 50
<b>baccata, var. Washingtoni aurea.</b> Washington's Golden English Yew. 2½ ft. ....♦..	3 50	
3 to 3½ ft. ....♦..	\$5 to 7 50	
3½ to 4 ft. Specimens .....	\$7.50 to 10 00	
4 to 5 ft. Specimens .....	\$12.50 to 15 00	
<b>Canadensis</b> (Canadian Yew). 15 to 18 in. ....♦..	2 00	17 50
18 to 24 in. ....♦..	2 50	22 50
24 to 28 in. ....♦..	3 50	32 50
<b>Canadensis, var. aurea.</b> Golden Canadian Yew—		
2 to 2½ ft. ....♦..	3 50	
3 ft. Specimens .....	\$6 to 7 50	
3½ to 4 ft. Specimens .....	\$10 to 15 00	
<b>cuspidata.</b> Abrupt-leaved Japan Yew—		
12 to 15 in. ....♦..	2 00	18 50
1½ ft. ....♦..	2 50	23 50
2 ft. ....♦..	3 50	32 50
<b>cuspidata, var. brevifolia.</b> 12 to 15 in. ....♦..	2 00	18 50
1½ ft. ....♦..	2 50	23 50
2 ft. ....♦..	3 50	32 50
2½ ft. Specimens .....	5 00	

PRICE LIST FOR SPRING OF 1914

	Each	10
<b>TAXUS cuspidata, var. capitata.</b> 1½ ft. ....♦..	\$2 50	
2 ft. ....♦..	3 50	\$32 50
2½ ft. ....♦..	5 00	
<b>THUJOPSIS borealis, var. latifolia glauca.</b> Glauca Sitka		
Cypress. 3½ to 4 ft. ....♦..	3 50	32 50
4 to 4½ ft. Specimens ....♦..	5 00	45 00
5 to 7 ft. Specimens ....♦..	\$5 to 7 50	
<b>THUYA occidentalis.</b> American Arborvitæ—		
2 to 2½ ft. ....♦..per 100, \$50..	75	7 00
2½ to 3 ft. ....♦..per 100, \$75..	1 00	8 50
3 to 3½ ft. ....♦..per 100, \$90..	1 25	10 00
3½ to 4 ft. ....♦..per 100, \$100..	1 50	12 50
4 to 4½ ft. Very heavy. ....♦..	2 00	18 50
4½ to 5 ft. Very heavy. ....per 100, \$175..	2 50	22 50
5 to 5½ ft. Very heavy. ....per 100, \$200..	3 00	27 50
5½ to 6 ft. Very heavy .....	3 50	32 50
6 to 7 ft. Very heavy .....	4 00	37 50
7 to 8 ft. Very heavy .....	5 00	47 50
8 to 9 ft. Specimens ....♦..	\$6 to 7 50	
10 to 12 ft. Specimens .....	\$8 to 12 50	
<b>occidentalis, var. aurea.</b> George Peabody's Arborvitæ. 2 to 2½ ft. ....	1 25	11 50
2½ to 3 ft. ....♦..	1 75	15 00
3 to 3½ ft. ....♦..	2 50	20 00
4 to 4½ ft. ....♦..	3 50	32 50
5 to 5½ ft. ....♦..	4 00	37 50
6 to 6½ ft. ....♦..	5 00	47 50
7 to 12 ft. Specimens ....♦..	\$6 to 15 00	
<b>occidentalis, var. Douglasi.</b> 2 to 2½ ft. ....♦..	2 00	18 50
3 to 3½ ft. ....♦..	3 00	27 50
9 to 10 ft. ....	15 00	
<b>occidentalis, var. erecta viridis.</b> 3½ to 4 ft. ....♦..	3 50	32 50
<b>occidentalis, var. globosa.</b> Globe Arborvitæ—		
15 to 18 in. Fine .....	1 50	13 50
2 ft. Fine ....♦..	2 00	17 50
2½ ft. Fine ....♦..	2 50	
<b>occidentalis, var. Hoveyi.</b> Hovey's Golden Arborvitæ—		
3 to 3½ ft. ....	3 50	32 50
<b>occidentalis, var. plicata pyramidalis—</b>		
2 to 2½ ft. ....♦..	2 00	18 50
2½ to 3 ft. ....♦..	2 50	22 50
3½ to 4 ft. ....♦..	3 00	27 50
5 to 7 ft. ....♦..	\$4 to 6 00	
<b>occidentalis, var. pyramidalis.</b> Pyramidal Arborvitæ—		
4 to 4½ ft. ....♦..	2 00	18 50
5 to 5½ ft. ....♦..	3 00	27 50
6 to 6½ ft. ....♦..	4 00	37 50
7 to 7½ ft. ....♦..	4 50	40 00
8 to 10 ft. ....♦..	\$6 to 8 50	
<b>occidentalis, var. recurva nana—</b>		
2½ ft. Specimens ....♦..	\$3.50 to 4 00	
4 to 5 ft. ....♦..	\$5 to 7 50	
<b>occidentalis, var. Rosenthalis.</b> 1½ ft. ....	1 50	13 50
2 to 2½ ft. ....♦..	2 50	22 50
4 to 5 ft. ....	3 50	
<b>occidentalis, var. Tom Thumb.</b> 12 to 15 in. ....	1 50	



	Each	10
<b>THUYA occidentalis, var. Vervæneana. Vervæne's Arborvitæ</b>		
1½ to 2 ft. ....	\$1 00	\$9 00
3½ to 4 ft. ....	3 50	32 50
5½ to 6 ft. ....	4 00	37 50
6 to 7 ft. Heavy specimens .....	6 00	57 50
7 to 8 ft. Heavy specimens .....	\$7.50 to	12 50
9 to 12 ft. Heavy specimens .....	\$15 to	20 00
<b>occidentalis, var. Wareana. Siberian Arborvitæ—</b>		
2 to 2½ ft. Heavy .....	2 00	17 50
2½ to 3 ft. Very bushy .....	3 00	27 50
3 to 3½ ft. Very bushy .....	3 50	32 50
4 ft. Very bushy .....	4 00	38 50
5 ft. Very bushy .....	5 00	47 50
5½ ft. Very bushy .....	7 50	70 00
6 to 7 ft. Very bushy .....	\$8.50 to	10 00
<b>occidentalis, var. Wareana aurea. 2½ ft. ....</b>	2 50	22 50
3 to 3½ ft. ....	3 00	28 00
4½ to 5 ft. ....	4 00	37 50
5 to 6 ft. ....	\$5 to	7 50
<b>TSUGA Canadensis. Hemlock, 1½ to 2 ft. ....</b>	75	6 00
2 to 2½ ft. ....	1 00	7 50
2½ to 3 ft. ....	1 50	12 50
3 to 3½ ft. ....	1 75	15 00
3½ to 4 ft. ....	2 50	20 00
4 to 4½ ft. ....	3 00	25 00
4½ to 5 ft. ....	3 50	32 50
5 to 5½ ft. ....	4 00	37 50
5½ to 6 ft. ....	5 00	45 00
7 to 7½ ft. ....	7 50	70 00
8 to 8½ ft. ....	10 00	90 00
9 to 12 ft. ....	\$12.50 to	25 00

**Heavy  
Low  
Branched  
Trans-  
planted  
Specimens**

**TSUGA—Hemlock.** Of the American Evergreens there are none that hold a higher place in plantings than the Hemlocks, particularly the variety needed in the North, botanically known as *Tsuga Canadensis*, and locally as Canadian Hemlock, or simply as Hemlock. This tree grows well in all locations, when planted in groups either on hills or in the valleys; in land that is fair or in moist land, providing it is of a texture that permits drainage. It is a tree that is not very partial to its surroundings, and will grow in the shade equally as well as in the sunlight.

The Hemlock is a rapid grower with rich, dark green foliage. It is of graceful, straight habit, and very desirable for screens, mass plantings for ornamental effect, single specimens and for trimmed hedges.

<b>Canadensis, var. gracilis. 4 to 4½ ft. ....</b>	3 50
<b>Canadensis, var. Sargenti pendula. Weeping Hemlock. 2½ to 4 ft. Specimens .....</b>	\$5 to 15 00
<b>Caroliniana. Southern Hemlock—</b>	
2 to 2½ ft. ....	3 00
<b>Sieboldi. Japanese Hemlock—</b>	
3 to 3½ ft. ....	3 50
3½ to 4 ft. ....	5 00
5 ft. ....	10 00
7 to 9 ft. ....	\$15 to 20 00

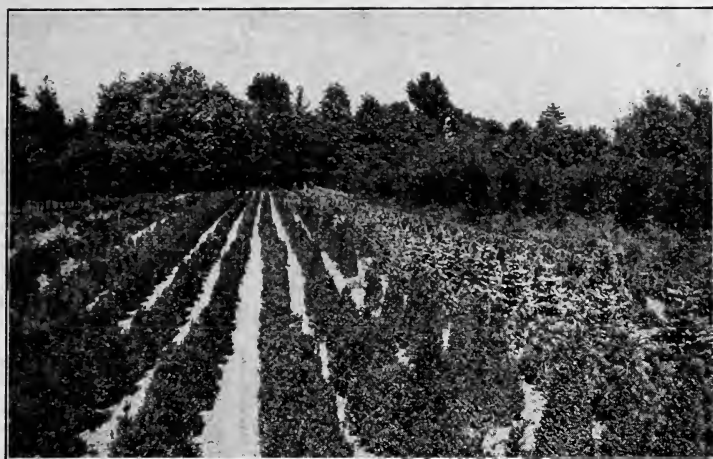

A Block of Box Bush and Evergreens.

## EVERGREEN SHRUBS

ANDROMEDA Catesbæi. See <i>Leucothoë</i> .		Each	10
<b>floribunda.</b>	12 inches broad.....♦	\$1 50	\$13 50
	12 to 15 inches broad.....♦	1 75	16 50
	15 to 18 inches broad.....♦	2 00	18 50
	18 to 20 inches broad.....♦	2 75	25 00
	22 to 24 inches broad.....♦	3 50	32 50
<b>Japonica.</b>	12 to 15 in.....♦	1 25	10 00
	15 to 18 in.....♦	1 50	12 50
	18 to 20 in.....♦	2 00	18 50
<b>AZALEA amœna.</b>	12 to 15 in.....per 100, \$75..	1 00	8 50
	15 to 18 in. Bushy.....per 100, \$100..	1 50	12 50
	1½ ft. Bushy.....per 100, \$165..	2 00	17 50
	2 ft. Bushy.....per 100, \$185..	2 50	22 50
	2½ ft. Specimens.....♦	\$3.50 to	5 00
<b>amœna, var. Hinondigiro.</b>	Bright carmine—		
	10 to 12 in.....♦.per 100, \$80..	1 00	9 00
	12 to 15 in.....♦.per 100, \$125..	1 50	13 50
	15 to 18 in.....♦.per 100, \$165..	2 00	18 50
	18 to 20 in.....♦.per 100, \$200..	2 50	22 50
<b>Indicum album</b> (White). True type—			
	15 to 18 in.....	2 50	22 50
<b>ledifolium, var. leucanthum.</b>	Pure white. Hardy—		
	18 to 20 in.....♦	2 50	22 50
	20 to 22 in.....♦	3 00	27 50
	22 to 24 in.....♦	3 50	32 50
	24 to 30 in.....♦	5 00	47 50
☛	This is the variety very generally sold under the name of <i>Indicum album</i> .		
<b>ledifolium, var. leucanthum roseum.</b>	Shell pink,		
	rosea blush, 22 to 24 in.....♦	3 50	32 50
	24 to 30 in.....♦	5 00	47 50

	Each	10
<b>BUXUS Japonica; syn., Fortunei Japanese Box—</b>		
3½ to 4 ft. ....♦..	\$5 to	\$7 50
4½ to 5 ft. ....♦..	\$10 to	15 00
<b>Japonica, var. aurea. Golden Japanese Box—</b>		
12 to 15 in. ....	1 50	\$13 50
15 to 18 in. ....	1 75	16 50
1½ ft. ....	2 00	18 50
2 ft. ....	2 50	22 50
2½ ft. ....	3 50	32 50
3 ft. ....	5 00	47 50
3½ to 4 ft. ....	\$7.50 to	10 00
<b>Japonica, var. rotundifolia. Round-leaved—</b>		
2½ to 3 ft. Very broad and bushy. ....♦..	7 50	
4 to 5 ft. Bush shape. ....♦..	\$7.50 to	10 00
5 to 7½ ft. Heavy pyramids. ....♦..	\$10.00 to	25 00
<b>Japonica, var. rotundifolia glauca. 1½ ft. ....♦..</b>	1 50	
<b>sempervirens. Andorra-Grown—</b>		
12 in. ....per 100, \$35..	50	4 00
12 to 15 in. Extra bushy ....per 100, \$40..	75	6 00
1½ ft. Extra bushy ....per 100, \$100..	1 50	12 50
2 ft. Extra bushy .....	3 00	28 50
2½ ft. Extra bushy .....	3 75	35 00
3 ft. Extra bushy .....	4 50	40 00
3½ ft. Extra bushy .....	6 00	55 00
4 to 5 ft. Specimens. ....♦..	\$10 to	20 00
5 to 6½ ft. Specimens. ....♦..	\$20 to	45 00
<b>sempervirens. Pyramids. Andorra-grown—</b>		
2½ ft. Extra bushy .....	3 50	30 00
3 ft. Extra bushy .....	4 50	40 00
3½ ft. Extra bushy .....	6 00	55 00
4 to 4½ ft. Specimens .....	\$7.50 to	10 00
5 to 8 ft. Specimens .....	\$12.50 to	35 00
<b>sempervirens. "Globe-shaped"—</b>		
12 in. x 15 in. ....♦..	2 00	18 50
15 in. x 18 in. ....♦..	2 50	23 50
<b>sempervirens. Standards. Andorra-grown—</b>		
1½ ft. stems, 10 to 12 in. heads. ....♦..	1 75	16 50
2 ft. stems, 12 to 15 in. heads. ....♦..	2 00	18 50
2 ft. stems, 18 to 20 in. heads. ....♦..	4 00	37 50
2 ft. stems, 22 to 26 in. heads. ....♦..	\$5 to	7 50
2½ ft. stems, 28 to 32 in. heads. ....♦..	\$7.50 to	15 00
<b>sempervirens, var. angustifolia. 2½ ft. ....</b>	3 00	27 50
<b>sempervirens, var. angustifolia variegata—</b>		
3½ ft. Specimens. ....	7 50	
4 ft. Specimens. ....	10 00	
<b>sempervirens, var. arborescens. Tall Tree Box—</b>		
2 to 2½ ft. ....♦..	2 50	22 50
2½ to 3 ft. ....♦..	3 50	32 50
3 to 3½ ft. ....♦..	5 00	47 50
4 to 5 ft. ....♦..	\$7.50 to	15 00
<b>sempervirens, var. argentea marginata. Silver-tipped</b>		
Box. 1½ to 2 ft. ....♦..	1 50	13 50
2 to 2½ ft. ....♦..	2 50	22 50
3 ft. ....	4 50	42 50
3½ ft. ....	6 00	55 00
4 to 4½ ft. ....	\$7.50 to	10 00
<b>sempervirens, var. Handsworthi. 2½ ft. ....</b>	3 00	27 50
3 ft. ....	4 00	37 50
4 to 6 ft. ....	\$5 to	10 00



Specimen Boxwood (*Buxus Sempervirens*) at Andorra.

Showing a few of our specimen Box in bush form. These illustrated are from four to five feet in height and about same in breadth.

	Each	10
<b>BUXUS sempervirens, var. myrtifolia.</b> Myrtle Leaf—		
2 ft. ....	\$1 75	\$16 50
2½ ft. ....	3 50	32 50
3 to 5 ft. Specimens.....	♦..\$5 to 20 00	
<b>sempervirens, var. salicifolia.</b> 2½ ft.....	3 00	27 50
3 ft. ....	4 00	37 50
3½ ft. ....	\$5 to 6 00	
<b>sempervirens, var. suffruticosa.</b> Dwarf Edging—		
3 to 4 in.♦..per 100, \$5.00; per 1,000, \$40		75
4 to 5 in.♦..per 100, \$10.00; per 1,000, \$60	25	1 50
5 to 6 in.♦..per 100, \$12.50; per 1,000, \$90	35	2 00
12 in. globe shaped.....	2 00	20 00
15 in. globe shaped.....	2 50	25 00
18 in. globe shaped.....	3 50	35 00
<b>CHAMÆDAPHNE Calyculata.</b> Leather Leaf—		
1½ to 2 ft.....per 100, \$60..	1 00	8 50
2 to 2½ ft.....per 100, \$75..	1 50	12 50
<b>COTONEASTER buxifolia.</b> 18 in.....	1 00	8 50
horizontalis. 15 to 18 in.....	1 00	8 50
Wheeleri. 12 to 15 in.....	1 00	8 50
<b>CRATÆGUS Pyracantha.</b> Evergreen Thorn—		
2 to 3 ft. Heavy clumps.....	3 50	35 00
<b>Pyracantha, var. Lelandi.</b> Leland's Evergreen		
Thorn. 2 to 2½ ft.....	1 50	12 50
3 to 4 ft.....	2 50	22 50

	Each	10
<b>DAPHNE Cneorum.</b> 2-year.....	\$0 75	\$6 00
<b>EUONYMUS radicans and variegata.</b> See Trailing Plants.		
<b>Japonica.</b> Japan Euonymus. 15 to 18 in.....	75	5 00
<b>Japonica, var. argentea.</b> Silver-leaved. 2 ft.....	1 25	10 00
<b>Japonica, var. aurea.</b> Golden-leaved. 12 in.....	75	5 00
<b>ILEX crenata.</b> Japanese Holly. 1 ft.....per 100, \$75..	1 00	8 50
1½ ft. ....	2 00	18 50
2 ft. ....	♦..\$2.50 to 3 50	
2½ ft. ....	♦..\$5 to 7 50	
2½ x 3 ft. Broad.....	♦..\$10 to 15 00	
<b>crenata, var. buxifolia.</b> Box-leaved—		
2½ ft. Bushy.....	♦..\$3.50 to 5 00	
3 ft. Bushy.....	♦..\$7.50 to 10 00	
3½ to 4 ft. Specimens.....	♦..\$12.50 to 15 00	
<b>crenata, var. Fortunei.</b> Fortune's Holly—		
2 ft. ....	♦..\$2.50 to 3 50	
2½ ft. ....	♦..\$3.50 to 5 00	
3 ft. ....	♦..\$7.50 to 10 00	
3½ to 4 ft. ....	♦..\$12.50 to 15 00	
<b>crenata, var. latifolia.</b> Broad-leaved Japanese Holly. 3 to 3½ ft.....	♦..\$3.50 to 5 00	
3½ ft. ....	♦..\$6 to 7 50	
4 ft. ....	♦..\$7.50 to 10 00	
<b>crenata, var. microphylla.</b> Small-leaved Japanese Holly—		
12 to 15 in. Bushy.....	♦..per 100, \$75..	1 00
15 to 18 in. Bushy.....	♦..per 100, \$125..	2 00
2 ft. Bushy.....	♦..	2 50
2½ ft. Bushy.....	♦..\$3.50 to 7 50	23 50
3 to 3½ ft. Heavy specimens.....	♦..\$10 to 15 00	
<b>KALMIA latifolia.</b> Mountain Laurel—		
12 to 15 in. ....	♦..per 100, \$85..	1 25
1½ ft. Clumps.....	♦..per 100, \$100..	1 50
2 ft. Clumps.....	♦..per 100, \$175..	2 00
2½ ft. Clumps.....	♦..	2 50
2½ ft. Heavy clumps.....	♦..	3 50
3 to 3½ ft. Heavy clumps.....	♦..\$4.50 to 7 50	
4 to 4½ ft. Heavy clumps.....	♦..\$7.50 to 10 00	
<b>LAURELS.</b> See <i>Cerasus Lauro-cerasus</i> .		
<b>LEUCOTHOE Catesbæi.</b> Drooping Andromeda—		
12 to 15 in. Clumps.....	♦..per 100, \$60..	1 00
15 to 18 in. Clumps.....	♦..per 100, \$75..	1 50
18 to 24 in. Clumps.....	♦..per 100, \$125..	2 00
2 ft. <i>Extra heavy clumps</i> .....	♦..	3 50
32 50		
<b>MAHONIA Aquifolium.</b> Holly-leaved—		
15 to 18 in.....per 100, \$40..	75	5 00
18 to 24 in.....per 100, \$60..	1 00	9 00
24 to 30 in. Heavy.....per 100, \$100..	2 00	18 50
<b>Japonica.</b> Japanese Mahonia—		
1½ to 2 ft.....	♦..	1 50
2 to 2½ ft.....	♦..	2 50
2½ to 3 ft.....	♦..	3 50
18 50		



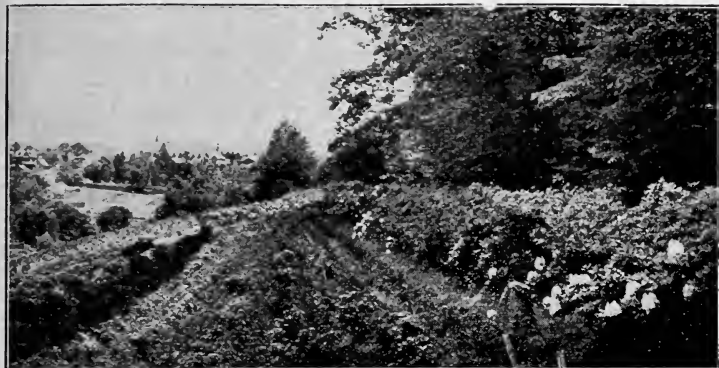

Rhododendrons at Andorra.

## RHODODENDRONS

### HYBRID VARIETIES—ANDORRA-GROWN

Our offering of Rhododendrons consists of many thousand plants, in fifty varieties, and in a range of sizes from one to five feet. These are acclimated—*Andorra-grown* stock—in the hardiest varieties. They are grown in open, unsheltered ground, with northern exposure, and the wind-swept hills of Andorra are not kind to anything of a tender nature, so that you may depend upon Andorra-grown Rhododendrons being of the hardiest, and supplied with excellent balls of fibrous roots.

Each 10

**RHODODENDRONS, Catawbiense Hybrids Assorted.** Our selection of varieties—

A  
N  
D  
O  
R  
R  
A  
:  
G  
R  
O  
W  
N

1½ to 2 ft. ....	♦...per 100, \$150..	\$2 00	\$17 50
2 to 2½ ft. ....	♦...per 100, \$215..	2 50	22 50
<p>☛ A large stock of standard varieties, fine, heavy plants, 3 to 5 ft.</p>			
<b>Abraham Lincoln. Rosy crimson—</b>			
1½ to 2 ft. ....		1 75	15 00
2 to 2½ ft. ....		2 25	20 00
2½ to 3 ft. ....		\$3.50 to 7 50	
<b>Album. White. 3 to 3½ ft.....</b>			
		\$6 to 10 00	
<b>Album elegans. Blush white—</b>			
1½ to 2 ft. ....		1 75	15 00
2 to 2½ ft. ....		2 25	20 00
3 to 4 ft. Specimens ....		\$3.50 to 10 00	
<b>Album grandiflorum. Blush white—</b>			
2 to 2½ ft. ....		2 25	20 00
2½ to 3 ft. ....		\$3 to 6 00	
<b>Album novum. White—</b>			
2 to 2½ ft. ....		2 50	22 50
<b>Alex. Dancer. Light scarlet—</b>			
1½ to 2 ft. ....		2 50	22 50
<b>Amphion. 1½ ft. ....</b>			
		1 75	15 00

	Each	10
<b>RHODODENDRONS, Anna Parsons, Red.</b> 1½ to 2 ft.....	\$1 75	\$15 00
2½ to 3 ft. ....	\$3.50 to 5 00	
<b>Atrosanguineum.</b> Dark scarlet—		
15 to 18 in. ....	1 75	15 00
18 to 24 in. ....	2 50	22 50
<b>Blandyanum.</b> Rosy crimson. 2 to 2½ ft... 2 25	2 25	20 00
2½ to 3 ft. ....	\$3.50 to 7 50	
3½ to 4 ft. Specimens.....	\$10 to 15 00	
<b>Boule de Neige.</b> White. 18 to 20 in.... 2 00	2 00	18 50
24 to 26 in. ....	3 50	32 50
28 to 30 in. ....	5 00	
<b>Candidissimum.</b> White. 1½ ft..... 1 75	1 75	15 00
2 ft. ....	2 00	17 50
2½ ft. ....	\$3.50 to 5 00	
3 to 3½ ft. ....	\$7.50 to 10 00	
<b>Caractacus.</b> Purple crimson. 1½ ft..... 1 75	1 75	15 00
2 ft. ....	2 25	20 00
2½ to 3 ft. Specimens....	\$3.50 to 10 00	
<b>Charles Bagley.</b> Bright red. 1½ to 2 ft.. 2 00	2 00	17 50
2 ft. ....	2 50	22 50
2½ to 3 ft. ....	\$3.50 to 10 00	
<b>Charles Dickens.</b> Scarlet. 1½ ft..... 2 00	2 00	17 50
2 ft. ....	2 50	22 50
2½ to 3 ft. ....	\$3.50 to 10 00	
<b>C. S. Sargent.</b> Crimson. 18 to 24 in.... 2 50	2 50	22 50
2 to 2½ ft. ....	\$2.50 to 3 50	
<b>Daisy Rand.</b> Deep crimson. 1 ft..... 2 50	2 50	22 50
<b>Delicatissimum.</b> White. 1½ ft..... 1 75	1 75	15 00
2 ft. ....	2 25	20 00
2½ ft. ....	3 00	28 50
<b>Everestianum.</b> Rosy lilac. 15 to 18 in... 1 75	1 75	15 00
18 to 20 in. ....	2 25	20 00
20 to 24 in. ....	2 50	22 50
2½ to 3 ft. Heavy .....	\$3.50 to 10 00	
<b>General Grant.</b> Red. 1½ ft..... 2 00	2 00	17 50
2 ft. ....	2 50	22 50
2½ ft. ....	3 50	32 50
3 to 3½ ft. ....	\$7.50 to 10 00	
<b>Giganteum.</b> Rosy crimson. 1½ to 2 ft.... 1 75	1 75	15 00
2 to 2½ ft. ....	2 50	22 50
<b>Hannah Felix.</b> Light red—		
2 to 2½ ft.....	\$2.50 to 3 50	
<b>Herbert Parsons.</b> Lilac. 18 in..... 1 75	1 75	15 00
<b>H. H. Hunnewell.</b> Dark crimson. 18 in.... 2 00	2 00	17 50
2 ft. ....	2 50	22 50
2½ ft. ....	\$3.50 to 5 00	



	Each	10
<b>RHODODENDRONS, H. W. Sargent.</b> Scarlet. 1½ ft.....	\$2 00	\$17 50
2 ft. ....	2 50	22 50
<b>Ignatius Sargent.</b> Deep pink. 15 to 18 in..	2 00	18 50
<b>J. Marshall Brooks.</b> Scarlet. 1½ ft.....	1 75	15 00
2 ft. ....	2 25	20 00
2½ ft. ....	3 50	32 50
<b>John Spencer.</b> Rose. 2 ft.....	1 50	13 50
2½ ft. ....	3 00	27 50
3 ft. ....	\$5 to 7 50	
<b>Kettledrum.</b> Deep red. 18 in.....	2 50	22 50
24 in. ....	3 50	32 50
2½ ft. ....	\$5 to 10 00	
<b>Lady Armstrong.</b> Pale rose. 1½ ft.....	1 75	15 00
2 ft. ....	2 25	20 00
2½ ft. ....	3 00	28 50
3 ft. ....	\$5 to 7 50	
<b>Lady Clermont.</b> Rosy scarlet—		
2½ to 3 ft.....	\$3.50 to 5 00	
<b>Lady Gray Egerton.</b> Bluish white. 1½ ft..	2 50	22 50
2 ft. ....	3 00	28 50
2½ ft. ....	3 50	32 50
<b>Luciferum.</b> Clear white. 2 to 2½ ft..	\$2 to 3 50	
<b>Mad. Carvalbo.</b> White. 2 to 2½ ft.....	2 50	22 50
<b>Mad. Masson.</b> White. 2 ft. ....	2 25	20 00
<b>Mildred Grant.</b> 2 to 2½ ft.....	\$2.50 to 5 00	
<b>Mrs. H. Ingersoll.</b> Deep rose-lilac—		
2½ ft. ....	\$3.50 to 5 00	
3 ft. ....	\$7.50 to 10 00	
<b>Mrs. Jno. Clutton.</b> White. 1½ ft.....	1 50	13 50
2 ft. ....	1 75	15 00
<b>Mrs. Milner.</b> Crimson. 1½ to 2 ft.....	2 00	17 50
2½ ft. ....	3 50	32 50
3 ft. ....	\$7.50 to 10 00	
<b>Old Port.</b> Plum. 1½ ft.....	2 00	17 50
2 ft. ....	2 50	22 50
2½ ft. ....	\$3.50 to 5 00	
<b>Parson's gloriosum.</b> Blush. 2 ft.....	1 50	12 50
2½ to 3 ft.....	\$3.50 to 5 00	
3½ to 4 ft.....	\$7.50 to 10 00	
<b>Parson's grandiflorum rubrum.</b> Bright pink—		
1½ ft. ....	2 00	17 50
2 ft. ....	2 50	22 50
2½ to 3 ft. ....	\$3.50 to 10 00	
<b>President Lincoln.</b> Crimson. 1½ ft. ....	2 00	17 50
2 ft. ....	2 50	22 50
2½ to 3 ft. ....	\$3.50 to 10 00	

A  
N  
D  
O  
R  
R  
A  
I  
G  
R  
O  
W  
N

ANDORRA NURSERIES

		Each	10
<b>RHODODENDRONS, <i>purpureum crispum</i>. Purple. crimpled—</b>			
	1½ ft. ....	\$1 50	\$13 50
	2 ft. ....	2 50	22 50
	2½ ft. ....	\$3.50 to 5 00	
<b><i>purpureum elegans</i>. Purple. 1½ to 2 ft..</b>			
	2½ ft. ....	2 00	17 50
	3 to 5 ft. ....	3 50	32 50
		\$7.50 to 12 50	
<b><i>purpureum grandiflorum</i>. Purple. 2½ ft..</b>			
	3 ft. ....	3 50	32 50
		\$5 to 7 50	
<b><i>roseum elegans</i>. Good rose. 1½ ft.....</b>			
	2 ft. ....	1 50	13 50
	2½ ft. ....	2 00	17 50
	3 to 5 ft. Specimens.....	3 50	32 50
		\$7.50 to 25 00	
<b><i>roseum superbum</i>. Clear rose. 2 ft.....</b>			
	2½ ft. ....	2 00	17 50
	3 to 3½ ft. ....	3 50	32 50
		\$5 to 10 00	
<b><i>Sefton</i>. Dark maroon. 1½ ft.....</b>			
	2 ft. ....	2 50	22 50
		3 00	28 50

ANDORRA-GROWN

NATIVE SPECIES—ANDORRA-GROWN

		Each	10
<b><i>Catawbiense</i>. 1½ to 2 ft...per 100, \$125..</b>			
	2 ft. ....per 100, \$150..	\$1 50	\$13 50
	2½ ft. ....per 100, \$200..	2 00	18 50
	3 to 5 ft. Specimens .....	2 50	22 50
		\$5 to 20 00	
<b><i>maximum</i>. Great Laurel—</b>			
	2 to 2½ ft. Nursery grown .....	2 00	17 50
	2½ to 3 ft. Nursery grown .....	3 50	25 00
	3 to 3½ ft. Nursery grown .....	4 00	37 50
	3½ to 4 ft. Nursery grown .....	5 00	47 50
	4 to 5 ft. Nursery grown .....	7 50	60 00
<b><i>maximum</i>. Collected. Special Prices on carload lots. Sizes, 2 to 6 ft.</b>			

DWARF VARIETIES—ANDORRA-GROWN

<b><i>Hirsutum</i>. 10 to 12 in. ....</b>		♦.. \$1 50	\$13 50
		Each	10
<b><i>imbricata</i>. 15 to 18 in. ....</b>		♦.. 2 50	23 50
<b><i>myrtifolium</i>. 12 to 15 in. ....</b>		2 00	18 50
	1½ ft. ....	2 50	23 50
<b><i>odoratum</i>. Fragrant. 12 to 15 in.....</b>		2 00	17 50
	15 to 18 in. ....	2 50	20 00
<b><i>punctatum</i>. Dotted. 15 to 18 in....</b>		♦.. 1 50	13 50
	18 in. ....	♦.. 2 50	20 00
	24 to 30 in. ....	3 50	
<b><i>Wilsonianum</i>. 12 to 15 in.....</b>		♦.. 1 50	13 50
	15 to 18 in. ....	♦.. 2 50	23 50

**YUCCA filamentosa**. Adam's Needle. 3-year..... 35 2 00  
 Heavy clumps .....\$1.50 to 2 50



Specimen Norway Maples in Wide Rows.

## DECIDUOUS TREES

Large trees have been in demand for many years as purchasers wish quick results. In a great measure the difficulty has been to secure a large tree that would grow as satisfactorily as those of smaller size, the difficulty having been that the Nurseries did not transplant their trees as they came to a larger size, and, therefore, failed to have them supplied with fibrous feeding roots when they were sent out.

Appreciating the demand for a perfect tree in a large size we have for years devoted great care and large sums of money transplanting trees in unusually large nursery grades, and our customers can depend absolutely upon receiving, with any of the large sizes offered in this list, a root system which makes it practical and desirable to secure the large sizes and get immediate results.

**Measurements** are given as follows: Height is taken before digging, from the surface of the ground to the top branches, where they round off to form the top; diameter of stem, or caliper, is taken 6 inches above the ground, above the collar. Measurements are expressed thus: 10 to 12 ft. (height), 2½ to 2¾ in. (caliper).

<b>ACER campestris.</b> European Cork Maple—	Each	10	100
7 to 8 ft. Bushy .....	\$2 50	\$22 50	
8 to 10 ft. Bushy .....	3 50	32 50	
<b>colchicum, var. rubrum.</b> Red Colchicum Maple—			
14 to 16 ft.; 3 to 6 in. cal.	\$7.50 to 15 00		
<b>dasyarpum.</b> Silver Maple. 7 to 8 ft...	1 00	6 50	
8 to 10 ft.; 1½ to 1¾ in. ....	1 50	12 50	
4 to 10 in. Specimens ..	\$7.50 to 40 00		
A rapid grower for immediate effects.			
<b>dasyarpum, var. Wierii laciniatum.</b> Wier's			
Cut-leaved Silver Maple—			
8 to 10 ft. Very Stocky .....	2 00	17 50	
<b>Negundo.</b> Ash-leaved Maple. 5 to 6 ft..	1 00	6 50	
10 to 14 ft.; 3 to 5 in. ...	\$3.50 to 7 50		
<b>Pennsylvanicum.</b> 6 to 7 ft.....	2 00	18 50	

	Each	10	100
<b>ACER platanoides.</b> Norway Maple—			
8 to 10 ft.; 1 to 1 $\frac{1}{4}$ in. ....	\$1 00	\$9 00	\$85 00
8 to 10 ft.; 1 $\frac{1}{4}$ to 1 $\frac{1}{2}$ in. ....	♦ 1 50	13 50	100 00
10 to 12 ft.; 1 $\frac{3}{4}$ to 2 in. ....	♦ 1 75	16 50	135 00
10 to 12 ft.; 2 to 2 $\frac{1}{4}$ in. ....	♦ 2 00	18 50	165 00
12 ft.; 2 $\frac{1}{4}$ to 2 $\frac{3}{4}$ in. ....	♦ 2 50	22 50	200 00
12 to 14 ft.; 2 $\frac{3}{4}$ to 2 $\frac{3}{4}$ in. ....	♦ 3 50	30 00	
12 to 14 ft.; 2 $\frac{3}{4}$ to 3 in. ....	♦ 4 00	37 50	
14 to 16 ft.; 3 $\frac{1}{4}$ to 3 $\frac{1}{2}$ in. ....	♦ 5 00	47 50	
14 to 16 ft.; 3 $\frac{1}{2}$ to 3 $\frac{3}{4}$ in. ....	♦ 6 00	50 00	
14 to 16 ft.; 3 $\frac{3}{4}$ to 4 in. ....	♦ 7 50	60 00	
14 to 16 ft.; 4 $\frac{1}{4}$ to 5 in. ....	\$10 to 20 00		
14 to 20 ft.; 5 $\frac{1}{2}$ to 7 in. ....	♦25 to 50 00		
<b>platanoides, var. purpurea.</b> Schwedler's Purple Maple—			
8 to 10 ft.; 1 $\frac{1}{2}$ in. ....	1 75	15 00	
8 to 10 ft.; 1 $\frac{3}{4}$ to 2 in. ....	2 50	22 50	
10 to 12 ft.; 2 $\frac{1}{2}$ to 2 $\frac{3}{4}$ in. ....	3 50		
12 to 14 ft.; 2 $\frac{3}{4}$ to 3 in. ....	5 00		
14 to 16 ft.; 3 $\frac{1}{2}$ to 4 in. ....	\$7.50 to 10 00		
16 to 20 ft.; 5 to 10 in. ....	♦25 to 75 00		
<b>platanoides, var. Reitenbachi.</b> Reitenbach's Purple Maple—			
10 to 12 ft.; 2 $\frac{1}{2}$ to 2 $\frac{3}{4}$ in. ....	3 50		
<b>pseudo-platanus.</b> European Sycamore Maple. 8 to 10 ft.; 1 $\frac{1}{2}$ to 1 $\frac{3}{4}$ in. ....	1 50	12 50	
10 to 12 ft.; 2 to 2 $\frac{1}{2}$ in. ....	2 00	17 50	
12 to 14 ft.; 2 $\frac{1}{2}$ to 3 in. ....	2 50	22 50	
14 to 16 ft. Specimens ....	\$5 to 25 00		
<b>pseudo-platanus, var. purpurea.</b> Purple Sycamore Maple—			
8 to 10 ft.; 1 $\frac{1}{2}$ to 1 $\frac{3}{4}$ in. ....	2 00	17 50	
10 to 12 ft.; 2 $\frac{1}{2}$ to 2 $\frac{3}{4}$ in. ....	3 50	32 50	
12 to 16 ft.; 3 to 6 in. ....	\$7.50 to 35 00		
Broad-headed specimen trees.			
<b>rubrum.</b> Red or Scarlet Maple—			
8 to 10 ft.; 1 $\frac{1}{4}$ to 2 in. ....	1 50	12 50	
10 to 12 ft.; 2 to 2 $\frac{1}{2}$ in. ....	2 00	17 50	
12 to 14 ft.; 2 $\frac{1}{2}$ to 2 $\frac{3}{4}$ in. ....	3 50	32 50	
14 to 16 ft.; 3 to 4 in. ....	\$7.50 to 15 00		
<b>saccharinum.</b> Sugar Maple—			
10 to 12 ft.; 1 $\frac{1}{4}$ to 1 $\frac{1}{2}$ in. ....	1 50	12 50	100 00
10 to 12 ft.; 1 $\frac{1}{2}$ to 1 $\frac{3}{4}$ in. ....	2 00	17 50	150 00
12 to 14 ft.; 2 to 2 $\frac{1}{4}$ in. ....	2 50	22 50	200 00
12 to 14 ft.; 2 $\frac{1}{2}$ to 2 $\frac{3}{4}$ in. ....	3 50	32 50	300 00
12 to 14 ft.; 2 $\frac{3}{4}$ to 3 in. ....	5 00	45 00	
14 to 16 ft.; 3 to 3 $\frac{1}{4}$ in. ....	\$5 to 7 50		
14 to 16 ft.; 3 $\frac{1}{2}$ to 6 in. ....	\$10 to 50 00		
<b>spicatum.</b> Mountain Maple. 3 to 4 ft. ....	1 00	5 00	35 00
<b>Tataricum, var. Ginnala.</b> Tartarian Maple—			
3 to 4 ft. Bushy.. } <b>FINE</b> { ..	1 00	7 50	60 00
4 to 5 ft. Bushy.. } ..	1 50	13 50	
5 to 6 ft. Bushy.. } ..	2 50	20 00	
Most brilliant of the fall coloring trees. Superb for mass planting, with shrubbery or small- growing trees along the border or woodland.			

# Japanese Maple

	Each	10	100
<b>ACER palmatum, var. aureum.</b> Golden Japanese Maple. 1½ ft.....	\$2 00	\$18 50	
2 ft. ....	2 50	22 50	
2½ ft. ....	3 50	32 50	
<b>palmatum, var. filicifolium.</b> 6 to 7 ft....	10 00		
<b>polymorphum, 3 to 6 ft. Heavy.</b>	\$3.50 to 10 00		
<b>polymorphum, var. atropurpureum.</b> Blood-leaved Japan Maple. 1½ ft.♦..	1 50	13 50	
2 ft. ....♦..	2 00	18 00	
2½ ft. ....♦..	3 50	32 50	
3 to 5 ft. Specimens. Bushy and well furnished.....	\$7.50 to 15 00		
<b>polymorphum, var. atropurpureum dissectum.</b> Weeping Cut-leaf Blood-leaved. 1½ ft.....♦..	2 50	22 50	
2 to 2½ ft. Specimens...♦..	\$3.50 to 10 00		
Tall standards, 4 to 5 ft. stem and broad heads.....	\$15 to 25 00		
<b>polymorphum, var. atropurpureum nigrum—</b>			
5 to 8 ft. Specimens.....	\$20 to 35 00		
<b>polymorphum, var. dissectum.</b> Cut-leaf Weeping Japan Maple. 1½ ft.♦..	2 50	22 50	
2 to 2½ ft.....♦..	\$3.50 to 7 50		
2½ to 3 ft. by 2½ to 4 ft..	\$7.50 to 15 00		
<b>polymorphum, var. scopendifolium rubrum.</b>			
3 to 5 ft.....	\$3.50 to 15 00		
<b>ÆSCULUS Hippocastanum.</b> European Horse-chestnut. 7 to 8 ft.; 2 in....	1 75	15 00	\$135 00
8 to 10 ft.; 2½ in. ....	2 50	22 50	200 00
10 to 16 ft.; 3 to 7 in....	\$5 to 35 00		
<b>Hippocastanum, var. alba flore pleno.</b> Double White-flowered Horse-Chestnut. 8 to 9 ft.; 1¾ to 2 in....	2 00	18 50	175 00
9 to 10 ft.; 2½ in. ....	2 75	25 00	225 00
11 to 12 ft.; 3 to 6 in. ....	\$5 to 25 00		
<b>Hippocastanum, var. rubicunda.</b> Red-flowered Horse-chestnut—			
10 ft.; 2¼ to 2½ in. ....	3 00	27 50	
10 ft.; 2½ to 2¾ in. ....	3 50	32 50	
12 ft.; 3 to 4 in. ....♦..	\$5 to 15 00		
<b>parviflora.</b> See <i>Shrubs.</i>			
<b>AILANTHUS glandulosa.</b> Tree of Heaven—			
8 to 10 ft.; 1½ to 2 in.....	1 00	8 50	60 00
10 to 12 ft.; 2 to 2½ in.....	1 25	10 00	75 00
<b>ALNUS glutinosa.</b> European, or Black Alder—			
8 to 10 ft.; 1½ to 2 in.....	1 00	5 00	35 00
10 to 12 ft.; 2 to 2½ in.....	1 50	12 50	75 00
<b>imperialis asplenifolia.</b> 3 to 4 ft.....	75	5 00	
<b>incana.</b> 10 to 12 ft.; 2 to 2½ in.....	1 50	10 00	75 00
<b>incana, var. laciniata.</b> 8 to 9 ft.....	1 50	12 50	



	Each	10	100
<b>AMELANCHIER Canadensis.</b> Shad Bush—			
1½ to 2 ft.....	\$0 50	\$3 50	\$25 00
10 to 12 ft.....	1 50	12 50	
<b>ANDROMEDA.</b> See <i>Oxydendron</i> .			
<b>ARALIA Japonica.</b> Chinese Angelica Tree—			
4 to 5 ft.....	75	5 00	
5 to 6 ft.....	1 50	10 00	
7 to 8 ft.....	2 50		
<b>pentaphylla.</b> See <i>Acanthopanax spinosa</i> —			
<b>spinosa.</b> 5 to 6 ft.....	1 50	10 00	
<b>BETULA alba.</b> European White Weeping Birch—			
6 to 8 ft.....	1 00	7 50	
8 to 10 ft.....	1 50	10 00	
10 to 12 ft.; 1¼ to 2 in.....	2 50		
12 to 14 ft.; 2 to 2½ in.....	3 50		
<b>alba, var. laciniata pendula.</b> Weeping Cut-leaved White Birch. 8 to 10 ft.	2 00	16 50	
10 to 12 ft.....	3 00	27 50	
<b>alba, var. purpurea.</b> Purple foliage—			
5 to 6 ft.....	1 50	13 50	
<b>lenta.</b> Sweet Birch. 6 to 7 ft.....	1 00		
8 to 10 ft.....	1 50	13 50	
<b>lutea.</b> Yellow Birch. 8 to 10 ft.....	1 50	13 50	
14 to 16 ft. Specimens....	\$3.50 to 5 00		
<b>papyrifera.</b> Paper, or Canoe Birch—			
6 to 8 ft.....	1 50	10 00	
8 to 10 ft.....	2 00	18 50	
<b>nigra; syn., rubra.</b> Red Birch. 7 to 8 ft.	1 50	13 50	
8 to 10 ft.....	2 00	18 50	
14 to 16 ft. Specimens....	\$3.50 to 5 00		
<b>BROUSSONETIA papyrifera.</b> Paper Mulberry—			
8 to 10 ft.....	2 50		
<b>CARAGANA.</b> (Siberian Pea Tree.) 5 to 6 ft..	1 00	8 50	75 00
Standards in varieties. 4 to 5 ft.♦..	2 50	20 00	
<b>CARPINUS Americana; syn., Caroliniana.</b> American Hornbeam. 1½ to 2 ft....	75	5 00	35 00
6 to 7 ft. Bushy.....	2 00	13 50	
7 to 9 ft. Bushy.....	2 50	20 00	
9 to 10 ft. Bushy.....	3 50	27 50	
<b>Betulus.</b> European Hornbeam—			
1½ to 2 ft.....	75	5 00	35 00
5 to 6 ft. Bushy.....	1 50	13 50	
6 to 7 ft. Bushy.....	2 00	18 50	
8 to 10 ft. Bushy.....	3 50	30 00	
<b>CARYA alba.</b> (Hickory.) 2 ft.....	75	5 00	
<b>CASTANEA Japonica.</b> Japan Chestnut. 5 to 7 ft.	2 50	22 50	
<b>vesca.</b> Spanish Chestnut. 4 to 5 ft....	1 00	7 50	
<b>CATALPA bignonioides.</b> 14 to 16 ft.: 3 in.....	3 50		
<b>Bungei.</b> Bunge's Catalpa. Standards—			
7 ft. ....	2 50	22 50	
Specimens .....	\$3.50 to 5 00		
<b>speciosa.</b> Western Catalpa. 8 to 10 ft.	1 00	8 50	

PRICE LIST FOR SPRING OF 1914

	Each	10	100
<b>CEDRELA Sinensis.</b> Chinese Cedrela—			
8 to 10 ft.....	◆ \$1 50	\$10 00	
<b>CELTIS occidentalis.</b> Nettle Tree. 7 to 8 ft....	1 50	13 50	
9 to 10 ft.....	2 50	22 50	
<b>CERASUS Avium,</b> var. <i>alba plena.</i> Double White-flowering Cherry. 8 to 10 ft... 2 50			
<b>Avium,</b> var. <i>rosea plena.</i> Double Pink-flowering Cherry. 3 to 4 ft.... 1 00			
<b>Avium,</b> var. <i>rosea pendula.</i> Pink Weeping Japan Cherry. 6 to 7 ft..... 2 50			
<b>Padus.</b> European Bird Cherry—			
6 to 7 ft.....	1 00	6 50	
7 to 8 ft.....	1 50	12 50	
<b>Sieboldi,</b> var. <i>rubra plena.</i> 3½ to 4 ft.... 1 50			
<b>CERCIS Canadensis.</b> Red Bud, American Judas—			
2 to 3 ft.....	35	3 00	\$20 00
3 to 4 ft.....	50	4 00	35 00
4 to 5 ft.....	75	6 00	50 00
5 to 6 ft.....	1 00	7 50	60 00
6 to 7 ft.....	1 50	10 00	
<b>Japonica.</b> See <i>Shrubs.</i>			
<b>CERCIDIPHYLLUM Japonicum.</b> 3½ to 4 ft..... 1 50		12 50	
5 to 6 ft.....	3 00	27 50	
7 to 8 ft. Specimens.....	3 50	32 50	
8 to 9 ft. Specimens.....	5 00	45 00	
<b>CLADRASTIS tinctoria</b> ( <i>Virgilia lutea</i> ). Yellow Wood. 8 to 10 ft..... 2 50		22 50	
10 to 12 ft.....	3 50	32 50	
12 to 14 ft.....	5 00		
<b>CORNUS.</b> See, also, <i>Shrubs.</i>			
<b>florida.</b> White Dogwood—			
3½ to 4 ft.; very fine.....	1 00	7 50	60 00
4 to 5 ft.; very fine.....	1 25	10 00	70 00
5 to 6 ft.; very fine.....	1 50	12 50	
6 to 7 ft.; very fine.....	1 75	15 00	
7 to 8 ft.; very fine.....	◆ 2 50		
8 to 10 ft.; very fine.....	◆ 3 50		
<b>florida.</b> var. <i>flore rubro.</i> Red-flowered Dogwood. 3 to 4 ft..... 2 50		20 00	
4 to 5 ft. Bushy.....	◆ 3 00		
5 to 6 ft. Bushy.....	◆ 3 50		
6 to 7 ft.....	◆ 5 00		
The Red-flowered Dogwood offered here are a handsome lot, having been grown well apart in the Nursery and frequently transplanted, so that they are now perfect, symmetrical specimens, which will lift with their entire root system. The Red-flowering Dogwood is one of the most beautiful of ornamental trees, being a distinct contrast to the native white Dogwood in its spring bloom and retaining all the desirable characteristics of the parent plant; the hardiness, rich fall-coloring foliage and brilliant fruit.			
<b>florida,</b> var. <i>pendula.</i> Weeping Dogwood—			
7 to 10 ft. Rare.....	◆ \$7.50 to 10 00		
<b>Kousa.</b> Japan Dogwood. Rare—			
5 to 6 ft.....	2 50	22 50	
6 to 7 ft.....	3 50	32 50	



	Each	10	100
<b>CRATÆGUS Carrieri.</b> 4 to 5 ft.....	\$1 00	\$7 50	\$60 00
5 to 6 ft.....	1 25	10 00	
6 to 7 ft.....	1 50	12 50	
7 to 8 ft.....	2 50	22 50	
<b>coccinea.</b> 3 to 4 ft.....	1 00	8 50	
4 to 5 ft.....	1 50	12 50	
<b>cordata.</b> Washington Thorn. 3 to 4 ft.	1 00	8 50	
4 to 5 ft.....	1 50	12 50	
5 to 6 ft.....	2 50	22 50	
6 to 7 ft.....	3 00	28 50	
<b>Crus-galli.</b> Cockspur Thorn—			
2 to 3 ft.....	50	4 00	35 00
3 to 4 ft.....	75	6 00	50 00
4 to 5 ft.....	1 00	8 50	75 00
5 to 6 ft.....	1 50	13 50	125 00
7 to 8 ft.....	2 00	18 50	
Excellent for hedging.			
<b>Oxyacantha.</b> English Hawthorn—			
5 to 6 ft.....	1 00	8 50	
<b>Oxyacantha, var. alba flore pleno.</b> Double			
White Hawthorn. 4 to 5 ft...	1 00	8 50	
5 to 6 ft.....	1 50	12 50	
7 to 8 ft.....	2 00	18 50	
<b>Oxyacantha, var. coccinea flore pleno.</b>			
Paul's Double Scarlet—			
4 to 5 ft.....	1 00	9 00	85 00
8 ft. Standards.....	3 50	30 00	
10 ft. Standards.....	5 00		
12 to 14 ft. Standards.....	12 50		
<b>Oxyacantha, var. rosea flore pleno.</b> Double			
Pink Hawthorn. 2 to 3 ft....	50	4 50	35 00
5 to 6 ft.....	1 50	12 50	
<b>punicea.</b> (Deep red flowers). 4 to 5 ft.	1 50	12 50	
<b>CYTISUS Laburnum.</b> Golden Chain. 5 to 6 ft..	1 50	12 50	
<b>Laburnum pendula.</b> Weeping—			
7 to 8 ft. Specimen.....	\$5 to 10 00		
<b>DIOSPYROS Virginica.</b> Persimmon. 5 to 6 ft...	1 00	9 00	
<b>FAGUS ferruginea.</b> American Beech. 3 ft....	1 50	13 50	
4 ft. ....	2 00		
<b>sylvatica.</b> European Beech. 2 to 2½ ft..	1 00	7 50	60 00
3 to 4 ft.....	1 50	12 50	
4 to 5 ft.....	2 00	17 50	
5 to 6 ft.....	2 50	22 50	
7 to 8 ft.....	3 50	32 50	
9 to 12 ft. Specimens.....	\$10 to 15 00		
<b>sylvatica, var. asplenifolia.</b> Fern-like			
Beech. 4 to 5 ft.....	2 50		
5 to 6 ft.....	3 50		
<b>sylvatica, var. pendula.</b> Weeping Beech—			
4 to 6 ft.....	\$3.50 to 5 00		
14 to 16 ft. Specimens....	\$50 to 75 00		
All recently transplanted.			

PRICE LIST FOR SPRING OF 1914

29

	Each	10	100
<b>FAGUS sylvatica, var. purpurea.</b> Purple Beech—			
4 to 5 ft.....	\$1 50	\$12 50	
5 to 6 ft.....	2 50	22 50	
6 to 7 ft.....	3 50	32 50	
7 to 8 ft.....	\$5 to 7 50		
9 to 10 ft.....	\$7.50 to 10 00		
11 to 12 ft.....	\$10 to 25 00		
12 to 18 ft. Specimens.....	\$25 to 75 00		
<b>sylvatica, var. purpurea major.</b> Large			
Leaf. 6 to 7 ft.....	3 50		
8 to 12 ft.....	\$5 to 10 00		
<b>sylvatica, var. Riversi.</b> Rivers' Blood-			
leaved Beech. 4 to 5 ft.....	2 50		
7 to 8 ft.....	\$5 to 7 50		
9 to 12 ft.....	\$10 to 15 00		
<b>FRAXINUS Americana.</b> White Ash. 8 to 10 ft.	1 50	10 00	
10 to 12 ft.; 1½ to 2 in.....	2 00	13 50	\$125 00
12 to 14 ft.; 2½ to 2¾ in.....	2 50	22 50	
14 to 16 ft.; 2¾ to 3 in.....	3 00		
14 to 16 ft.; 3 to 4 in.....	\$4 to 5 00		
<b>ornus.</b> Flowering Ash. 4 to 5 ft.....	1 00	8 50	
6 to 7 ft.....	1 50	12 50	
<b>viridis.</b> Green Ash. 7 to 8 ft.....	1 00	9 00	
8 to 10 ft.....	1 50	13 50	100 00
<b>GLEDITSCHIA aquatica.</b> Water Locust. 7 to 8 ft.	1 00	8 50	
8 to 10 ft.....	1 50	12 50	
<b>triacanthos.</b> Honey Locust. 7 to 8 ft..	1 00	8 50	75 00
8 to 10 ft.....	1 25	10 00	85 00
<b>GLYPTOSTROBUS.</b> See <i>Taxodium</i> .			
<b>GYMNOCLADUS Canadensis.</b> Kentucky Coffee Tree			
8 to 10 ft.....	1 50	12 50	
10 to 12 ft.....	2 00	17 50	135 00
12 to 14 ft.....	2 50		
<b>JUGLANS nigra.</b> Black Walnut. 2½ to 3 ft....	1 00	5 00	35 00
5 to 6 ft.....	2 00	15 00	75 00
<b>regia.</b> English Walnut—			
8 to 10 ft.; 1½ to 2 in.....	2 50		
<b>Sieboldiana.</b> Japan Walnut. 6 to 8 ft.	2 50	22 50	
<b>KÆLREUTERIA paniculata.</b> Varnish Tree—			
6 to 8 ft.....	2 00	18 50	
8 to 10 ft.....	3 00	25 00	
10 to 12 ft. Heavy.....	\$4 to 5 00		
<b>LARIX Europæa.</b> European Larch. 2 to 3 ft...	75	5 00	
7 to 8 ft.....	1 50	13 50	
10 to 12 ft.....	2 50		
<b>leptolepis.</b> Japanese Larch. 3 to 4 ft..	1 00	7 50	
7 to 8 ft.....	2 00	15 00	

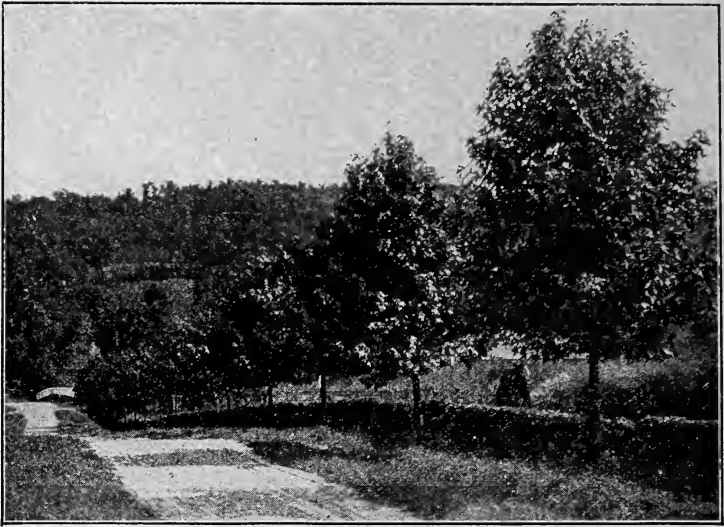

An Avenue of Sweet Gums (Liquidambar), at Andorra.

	Each	10	100
<b>LIQUIDAMBAR.</b> Sweet Gum. 6 to 7 ft. Fine..	\$1 50	\$12 50	\$100 00
7 to 8 ft.; 2 to 2 $\frac{1}{4}$ in. Fine.♦..	2 50	22 50	200 00
8 to 10 ft.; 2 $\frac{1}{4}$ to 2 $\frac{1}{2}$ in.....	3 00	27 50	250 00
10 to 12 ft.; 2 $\frac{3}{4}$ to 3 in.....	4 00	37 50	
12 to 14 ft.; 3 to 3 $\frac{1}{2}$ in.....	5 00	47 50	
<b>LIRIODENDRON</b> Tulipifera. Tulip Tree. 7 to 8 ft.	1 00	7 50	60 00
8 to 9 ft.; 1 $\frac{1}{2}$ to 1 $\frac{3}{4}$ in.....	1 50	10 00	90 00
10 to 12 ft.; 1 $\frac{3}{4}$ to 2 in.....	1 75	16 50	150 00
10 to 12 ft.; 2 $\frac{1}{2}$ to 2 $\frac{3}{4}$ in.....	2 50	22 50	
<b>MAGNOLIA.</b> Native Sorts—			
<b>acuminata.</b> Cucumber Tree—			
2 $\frac{1}{2}$ to 3 ft.....	1 00	7 50	
4 to 5 ft.....	1 50	10 00	
<b>glauca.</b> Sweet or Swamp Magnolia—			
3 to 3 $\frac{1}{2}$ .....♦..	2 50	22 50	
<b>grandiflora.</b> Evergreen Magnolia—			
4 to 5 ft.....	3 50	32 50	
<b>hypoleuca.</b> Japan. 2 to 3 ft.....	3 50	32 50	
<b>macrophylla.</b> Great-leaved Magnolia—			
2 $\frac{1}{2}$ to 3 ft.....♦..	3 50		
5 to 6 ft.....♦..	5 00		
<b>tripetala.</b> Umbrella Tree. 5 to 6 ft....	1 25	10 00	
6 to 7 ft.....	1 75	15 00	125 00
7 to 8 ft.....	2 50	22 50	
<b>Chinese Sorts—</b>			
<b>alba superba.</b> White—			
3 to 3 $\frac{1}{2}$ ft.....	3 50	32 50	
4 to 4 $\frac{1}{2}$ ft.....	4 50	42 50	
5 to 7 ft.....	\$6 to 7 50		
<b>Alexandriana.</b> 5 to 6 ft.....♦..	7 50		
7 to 8 ft.....♦..	10 00		

	Each	10	100
<b>MAGNOLIA.</b> (Chinese Sorts—Continued)			
conspicua. White			
2 to 3 ft.....	♦..	\$3 50	
5 to 6 ft.....	♦..	\$5 to 7 50	
<b>Kobus.</b> 2 to 2½ ft..... 1 50			
3 to 6 ft.....		\$3.50 to 5 00	
<b>Lennei Hybrid.</b> Lenne's Magnolia—			
3½ to 4 ft.....	♦..	3 50	\$32 50
5 to 6 ft.....		\$5 to 7 50	
7 to 9 ft. Specimens...	♦..	\$10 to 15 00	
<b>Norbertiana Hybrid.</b> Norbert's Magnolia.			
4 to 4½ ft.....	♦..	5 00	
purpurea; syn., obovata. Purple Magnolia. 4 to 5 ft..... ♦.. 3 50			
<b>Soulangeana Hybrid.</b> Soulange's Magnolia. 2 to 2½ ft..... 2 00 20 00			
3 to 3½ ft.....		3 00	30 00
<b>Soulangeana, var. nigra.</b> 2 ft..... 2 50 22 50			
speciosa. 3 to 4 ft..... \$3 to 4 00			
<b>stellata; syn., Halleana.</b> Hall's Japanese Magnolia. 1½ ft..... ♦.. 1 50 13 50			
2 ft. ....	♦..	2 50	22 50
2½ ft. ....	♦..	3 50	32 50
3 ft. ....		\$5 to 7 50	
<b>MORUS alba.</b> White Mulberry. 5 to 6 ft..... 1 00 6 00			
alba, var. <b>Tatarica alba.</b> White Russian. 7 to 8 ft..... 1 00			
alba, var. <b>Tatarica rubra.</b> Red Russian. 6 to 7 ft..... 1 00 9 00			
7 to 8 ft.....		1 50	13 50
alba, var. <b>Tatarica pendula.</b> Teas' Weeping Mulberry. 5 to 5½ ft. Specimens ..... ♦.. 3 50 32 50			
<b>NEGUNDO.</b> See <i>Acer</i> .			
<b>NYSSA sylvatica.</b> Sour Gum. 3 to 4 ft..... 1 00 9 00			
4 to 5 ft.....		1 50	13 50
<b>OSTRYA virginica.</b> Ironwood. 7 to 8 ft..... 1 50 12 50			
<b>OXYDENDRUM arboreum; syn., Andromeda arborea.</b> Sorrel Tree. 2 to 3 ft.. 1 00 9 00 \$75 00			
3 to 4 ft.....		1 50	13 50 100 00
4 to 5 ft.....		2 00	18 50 165 00
5 to 6 ft.....		2 50	22 50 200 00
6 to 7 ft.....		3 00	27 50
7 to 8 ft.....		3 50	32 50
<b>PARROTIA Persica.</b> Persian Iron Tree—			
6 to 7 ft.....		3 50°	32 50
<b>PAULOWNIA Imperialis.</b> Empress Tree—			
6 to 7 ft.....		2 00	17 50
<b>PERSICA vulgaris, var. alba plena.</b> Double White-flowering Peach—			
4 to 5 ft.....		1 00	7 50
vulgaris, var. <b>sanguinea plena.</b> Double Red-flowering Peach. 4 to 5 ft.... 1 00 7 50			

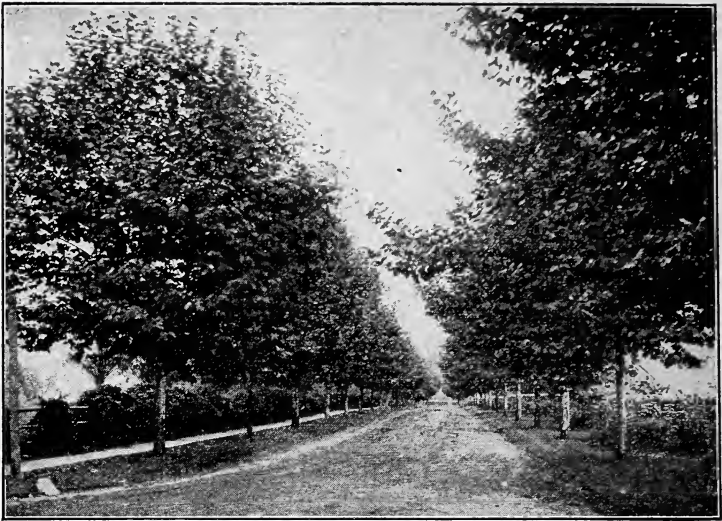

An Avenue of "Andorra-grown" Oriental Planes.

	Each	10	100
<b>PLATANUS occidentalis.</b> American Buttonwood—			
6 to 7 ft.....	\$0 75	\$5 00	
7 to 8 ft.....	1 00	8 50	
8 to 10 ft.....	1 50	12 50	
10 to 12 ft.; 1 $\frac{3}{4}$ to 2 in.....	2 00	17 50	
12 to 14 ft.; 2 $\frac{1}{2}$ to 2 $\frac{3}{4}$ in.....	2 50	22 50	
<b>orientalis.</b> Oriental Plane, or European			
Buttonwood, 6 to 8 ft.....	1 00	7 50	\$50 00
8 to 10 ft.; 1 $\frac{1}{2}$ to 1 $\frac{1}{2}$ in.....	1 25	10 00	85 00
10 to 12 ft.; 1 $\frac{1}{2}$ to 1 $\frac{3}{4}$ in.....	1 50	12 50	115 00
10 to 12 ft.; 1 $\frac{3}{4}$ to 2 in.....	1 75	16 00	150 00
10 to 12 ft.; 2 to 2 $\frac{1}{4}$ in.....	2 50	22 50	200 00
12 to 14 ft.; 2 $\frac{1}{2}$ to 2 $\frac{3}{4}$ in.....	3 50	32 50	
14 ft.; 3 to 4 in. Specimens.....	\$5 to 10 00		
<b>POPULUS alba,</b> var. <b>Bolleana.</b> Bolle's Poplar—			
10 to 12 ft.....	1 75	16 50	
12 to 16 ft.....	\$2.50 to 3 50		
<b>monilifera;</b> syn., <b>Carolinensis.</b> Carolina			
Poplar, 6 to 8 ft.....	75	4 00	35 00
8 to 10 ft.....	1 00	6 00	50 00
14 to 16 ft. Heavy.....	1 75		
<b>nigra,</b> var. <b>fastigiata.</b> Lombardy Poplar—			
10 to 12 ft.; 1 $\frac{1}{2}$ to 1 $\frac{3}{4}$ in.....	1 25	10 00	90 00
12 to 14 ft.; 2 to 2 $\frac{1}{4}$ in.....	1 50	13 50	125 00
14 to 16 ft.; 2 $\frac{1}{2}$ in.....	2 50	18 50	150 00
16 to 18 ft.; 3 to 3 $\frac{1}{2}$ in.....	3 50	32 50	
20 ft.; 3 $\frac{3}{4}$ to 4 in. Specimens.....	5 00		
<b>PRUNUS.</b> See, also, <i>Cerasus.</i>			
<b>Pissardii.</b> Purple Plum—			
5 to 7 ft. Specimens.....	1 50	12 50	
<b>triloba.</b> Flowering Plum, 2 to 2 $\frac{1}{2}$ ft....	50	3 50	



	Each	10	100
<b>PTELEA trifoliata.</b> Hop Tree. 5 to 6 ft.....	\$0 35	\$3 00	
6 to 7 ft.....	50	4 50	
<b>PTEROSTYRAX hispidum</b> ( <i>Halesia hispida</i> ).			
10 to 12 ft.....	1 50	12 50	
<b>PYRUS.</b> See, also, <i>Shrubs</i> .			
<b>baccata.</b> Siberian Flowering Crab			
Apple. 3 to 4 ft.....	1 50	12 50	
5 to 6 ft. Specimens.....	3 50	32 50	
7 to 8 ft. Heavy.....	3 50	32 50	
<b>coronaria.</b> Sweet-scented Crab—			
3 to 4 ft.....	1 50	12 50	
<b>floribunda.</b> Flowering Crab. 5 to 6 ft.♦..	3 50	32 50	
<b>floribunda,</b> var. <b>atrosanguinea.</b> 3 to 4 ft.	1 50	12 50	
5 to 6 ft.....	3 50	32 50	
<b>lœnsis,</b> var. <b>Bechtel.</b> Bechtel's Double flowering Crab. 3½ to 4 ft.♦..	1 75	16 50	
<b>Parkmani;</b> syn., <b>Halliana.</b> Parkman's Crab. 3 to 4 ft.....	1 50	12 50	
<b>Scheideckeri</b> (Double-flowered)—			
5 to 6 ft. Specimens.....	3 50	32 50	
<b>Toringo</b> (Dwarf Crab). 5 to 6 ft.♦..	3 50	32 50	
<b>QUERCUS</b> (Oaks). See Page 34.			
<b>RHUS glabra.</b> Smooth Sumac. 2 to 3 ft.....	50	4 00	\$30 00
3 to 4 ft.....	75	5 00	40 00
4 to 5 ft.....	1 00	6 00	50 00
5 to 6 ft.....	1 25	7 50	60 00
7 to 8 ft.....	1 50	12 50	85 00
<b>glabra,</b> var. <b>laciniata.</b> Cut-leaved Sumac—			
2 to 2½ ft.....	50	4 00	25 00
2½ to 3 ft.....	75	5 00	40 00
3 to 4 ft.....	1 00	7 50	60 00
<b>Osbecki.</b> 3 to 4 ft.....	50	4 00	
4 to 5 ft.....	75	6 00	
5 to 6 ft.....	1 00	8 50	
<b>RHUS typhina.</b> Staghorn Sumac. 2½ to 3 ft....	35	3 00	25 00
5 to 6 ft.....	50	4 00	35 00
6 to 8 ft.....	1 00	8 50	60 00
<b>typhina,</b> var. <b>laciniata.</b> (Cut-leaved)—			
2½ to 3 ft.....	50	4 00	35 00
3 to 4 ft.....	75	6 00	50 00
<b>ROBINIA Pseudacacia.</b> Black Locust. 6 to 8 ft.	1 00	8 50	60 00
8 to 10 ft.....	1 50	13 50	125 00

**BECHTEL'S DOUBLE FLOWERING CRAB APPLE.**

One of the most ornamental of recent introductions and a flowering Apple deserving of a place in every garden. Planted as a specimen or in the border with other strong-growing shrubs, it makes an ideal tree. It is of good growth with dark, rather glossy, foliage and beautiful double flowers of delicate blush, or shell-pink color and highly fragrant.

	Each	10	100
<b>QUERCUS alba.</b> White Oak—			
7 to 8 ft.; $1\frac{3}{4}$ to 2 in.....	\$2 50	\$22 50	
10 to 12 ft.; $2\frac{1}{4}$ to $2\frac{1}{2}$ in.....	3 50	32 50	
12 to 14 ft.; $2\frac{1}{2}$ to 3 in. +.....	\$3.50 to 7 50		
<b>bicolor.</b> Swamp White Oak—			
10 to 12 ft.; $2\frac{1}{2}$ to $2\frac{3}{4}$ in.....	3 50	32 50	
12 to 14 ft.; 3 to $3\frac{1}{2}$ in.....	\$5 to 7 50		
14 to 16 ft.; $3\frac{3}{4}$ to 5 in.....	\$10 to 25 00		
<b>Cerris.</b> Turkey Oak—			
4 to 5 ft. Transplanted.....	1 00	8 50	
<b>coccinea.</b> Scarlet Oak. 6 to 7 ft.....	1 50	13 50	
7 to 8 ft.....	2 00	18 50	
8 to 9 ft.; $1\frac{3}{4}$ to 2 in.....	2 50		
9 to 10 ft.; 2 to $2\frac{1}{4}$ in.....	3 50		
10 to 12 ft.; $2\frac{1}{2}$ to $2\frac{3}{4}$ in.....	\$5 to 7 50		
12 to 14 ft.; 3 to 4 in.....	\$10 to 15 00		
<b>macrocarpa.</b> Mossy Cup Oak—			
Specimens. 12 to 16 ft....	\$7.50 to 25 00		
<b>palustris.</b> Pin Oak—			
6 to 7 ft. Low-branched .....	1 50	13 50	
7 to 8 ft.; $1\frac{1}{2}$ to $1\frac{3}{4}$ in. Low-branched	2 00	17 50	\$150 00
8 to 9 ft.; $1\frac{3}{4}$ to 2 in. Low-branched	2 50	22 50	200 00
10 to 12 ft.; 2 to $2\frac{1}{4}$ in. Low-branched	3 00	28 50	250 00
10 to 12 ft.; $2\frac{1}{2}$ to $2\frac{3}{4}$ in. Low-branched	3 50	32 50	300 00
3 to $3\frac{3}{4}$ in.....	\$5 to 15 00		
<b>Extra heavy specimens. 4 to 8 in.,</b> <b>well-rooted and good tops.</b>	\$15 to 50 00		
<b>pedunculata, var. Concordia.</b> Golden Oak			
4 to 5 ft.....	3 50		
<b>Prinus.</b> Rock Chestnut Oak. 7 to 8 ft.	1 25		
8 to 10 ft.....	1 50		
10 to 12 ft.; $1\frac{1}{2}$ to 2 in.....	2 00	18 50	
12 to 14 ft.; $2\frac{1}{4}$ to $2\frac{1}{2}$ in.....	2 50	22 50	
12 to 14 ft.; 3 to $3\frac{1}{2}$ in....	\$3.50 to 5 00		
<b>Robur.</b> English Oak—			
8 to 10 ft.; 2 to $2\frac{1}{4}$ in.....	2 50	22 50	
10 to 12 ft.; $2\frac{1}{2}$ to 3 in.....	3 50	32 50	
12 to 14 ft.; 3 to $3\frac{1}{2}$ in.....	4 50	42 50	
$3\frac{1}{2}$ to 6 in. cal. Specimens...	\$5 to 25 00		
<b>rubra.</b> Red Oak. 8 to 10 ft.; $1\frac{1}{4}$ to $1\frac{1}{2}$ in.	2 00	18 50	125 00
10 to 12 ft.; $1\frac{1}{2}$ to $1\frac{3}{4}$ in.....	2 50	22 50	200 00
10 to 12 ft.; 2 to $2\frac{1}{4}$ in.....	3 50	32 50	
12 to 14 ft.; $2\frac{3}{4}$ to 3 in.....	\$5 to 10 00		
14 to 16 ft.; $3\frac{1}{2}$ to 4 in.....	\$15 to 25 00		
<b>velutina, var. tinctoria.</b> Black Oak—			
8 to 10 ft.; $1\frac{3}{4}$ to 2 in.....	1 75	15 00	
10 to 12 ft.; 2 to $2\frac{1}{4}$ in.....	2 00	18 50	
12 to 14 ft.; $2\frac{1}{2}$ to $2\frac{3}{4}$ in.....	2 50	22 50	
3 to $3\frac{1}{2}$ in. Specimens.....	\$3.50 to 7 50		
<b>SALISBURIA adiantifolia.</b> Ginkgo, or Maidenhair			
Tree. 7 to 8 ft.....	1 50	13 50	
8 to 9 ft.; $1\frac{3}{4}$ to 2 in.....	2 00	18 50	
10 to 12 ft.; 2 to $2\frac{1}{4}$ in.....	2 50	23 50	
12 to 14 ft.; $2\frac{1}{4}$ to $2\frac{1}{2}$ in.....	3 50	32 50	
12 to 14 ft.; $2\frac{1}{2}$ to 3 in.....	5 00		



PRICE LIST FOR SPRING OF 1914

	Each	10	100
<b>SALIX alba.</b> White Willow. 10 to 12 ft.....	\$1 50	\$12 50	
13 to 14 ft. Heavy.....	2 50	23 50	
<b>Babylonica.</b> Weeping Willow—			
8 to 10 ft. ....	1 50	12 50	
10 to 12 ft. ....	2 50	22 50	
12 to 14 ft. Heavy .....	3 50		
<b>caprea.</b> Pussy Willow. 10 to 12 ft....	1 50	12 50	\$60 00
<b>incana.</b> Rosemary Willow. 4 to 5 ft....	50	4 50	
5 to 6 ft. ....	1 00	6 50	
<b>lutea.</b> Golden Willow. 5 to 6 ft.....	1 00	6 50	40 00
7 to 8 ft. ....	1 50	13 50	100 00
<b>lutea, var. pendula.</b> Golden Weeping—			
8 to 10 ft. ....	2 50	22 50	
<b>pentandra.</b> Laurel Leaf Willow—			
6 to 8 ft.....	1 50	12 50	100 00
8 to 10 ft.....	2 50	22 50	
10 to 12 ft. ....	2 50	22 50	
<b>regalis</b> (Royal Willow). 2½ to 3 ft....	75	5 00	30 00
<b>vitellina, var. Britzensis.</b> Salmon-barked Willow. 8 to 10 ft.....	1 50	10 00	
<b>Wentworth.</b> 8 to 10 ft. ....	1 00	8 50	
10 to 12 ft. ....	1 50	12 50	
12 to 14 ft. ....	2 00	17 50	
<b>SASSAFRAS officinale</b> (Sassafras). 4 to 5 ft... 1 00 7 50			
<b>SOPHORA Japonica, var. pendula.</b> Weeping Sophora. 6 to 8 ft....\$3.50 to 7 50			
<b>SORBUS Americana.</b> American Mountain Ash—			
7 to 8 ft. ....	1 50		
<b>aucuparia.</b> European Mountain Ash—			
6 to 7 ft. ....	1 50	10 00	
10 to 12 ft. ....	2 00	12 50	
<b>TAXODIUM distichum.</b> Deciduous Cypress—			
3 to 4 ft. ....♦	1 00	8 50	
7 to 8 ft. ....♦	2 50	22 50	
<b>TILIA Americana.</b> American Linden or Basswood. 7 to 9 ft.; 1½ to 2 in... 1 50 12 50 100 00			
8 to 10 ft.; 2 to 2½ in. ....	2 00	17 50	150 00
10 to 12 ft.; 2¼ to 2½ in. ....	2 50	22 50	200 00
10 to 12 ft.; 2½ to 3 in. ...\$3 to 4 00			
12 to 14 ft.; 3¼ to 4 in.♦...\$5 to 10 00			
<b>argentea; syn., tomentosa.</b> Silver-leaved Linden—			
8 to 10 ft.; 2 to 2½ in. ....	2 50	22 50	
10 to 12 ft.; 2½ to 2¾ in. ....	3 50	32 50	
10 to 12 ft.; 2¾ to 3 in. Spec... 5 00 40 00			
12 to 14 ft.; 3¼ to 4 in....\$6 to 10 00			
<b>platyphyllos.</b> Large-leaved Linden—			
7 to 8 ft.; 1¾ to 2 in. ....	1 50	12 50	
<b>vulgaris; syn., Europaea.</b> European Linden—			
8 to 10 ft.; 2 to 2½ in. ....	1 75	16 50	150 00
10 to 12 ft.; 2½ to 2¾ in. ....	2 50	22 50	200 00
12 to 16 ft.; 3 to 4 in....\$4 to 10 00			
<b>vulgaris, var. rubra</b> (Red-twiggled Linden)—			
7 to 8 ft. ....	1 50	13 50	
8 to 10 ft. ....	2 50	22 50	



A Block of American White Elm at Andorra.

ULMUS Americana. American Elm—	Each	10
8 to 10 ft.; 1 $\frac{1}{4}$ to 1 $\frac{1}{2}$ in.....per 100, \$100..	\$1 25	\$10 00
10 to 12 ft.; 1 $\frac{1}{2}$ to 2 in.....per 100, \$125..	1 50	13 50
12 to 14 ft.; 2 to 2 $\frac{1}{4}$ in.....per 100, \$160..	2 00	17 50
12 to 14 ft.; 2 $\frac{1}{4}$ to 2 $\frac{3}{4}$ in.....per 100, \$200..	2 50	22 50
12 to 14 ft.; 2 $\frac{1}{2}$ to 2 $\frac{3}{4}$ in.....	3 50	30 00
12 to 14 ft.; 2 $\frac{3}{4}$ to 3 in.....	5 00	
<b>campestris. English Elm.</b> 8 to 10 ft.; 2 to 2 $\frac{1}{4}$ in..	1 50	13 50
10 to 12 ft.; 2 $\frac{1}{4}$ to 2 $\frac{3}{4}$ in. ....	2 75	25 00
12 to 14 ft.; 2 $\frac{3}{4}$ to 3 in. ....	3 50	32 50
Specimens. 3 to 4 in. ....	\$5 to 10 00	
<b>campestris, var. latifolia; syn., major. Broad-leaved</b> English Elm. Heavy Specimens—		
16 to 18 ft.; 3 to 5 in.....	\$5 to 25 00	
<b>campestris, var. Wheatley's (Cornish) Elm—</b>		
5 to 6 ft. ....	1 50	12 50
6 to 7 ft. ....	2 00	15 00
7 to 8 ft. ....	2 50	22 50
14 to 16 ft. ....	5 00	
<b>scabra; syn., Dampieri; fastigate form—</b>		
6 to 8 ft. ....	2 50	22 50
10 to 12 ft. ....	3 50	32 50
14 to 16 ft. Heavy.....	7 50	
<b>scabra, var. Huntingdoni. Huntingdon Elm—</b>		
12 to 14 ft.; 3 to 3 $\frac{1}{4}$ in. ....	3 50	32 50
14 to 16 ft.; 3 $\frac{1}{4}$ to 3 $\frac{1}{2}$ in. ....	4 50	42 50
14 to 16 ft.; 3 $\frac{1}{2}$ to 5 in. ....	\$5 to 15 00	
<b>scabra, var. Montana. Scotch Elm—</b>		
7 to 8 ft. ....	1 50	12 50
<b>scabra, var. purpurea. Purple Wych Elm—</b>		
12 to 14 ft.; 2 to 2 $\frac{1}{4}$ in. ....	2 00	17 50
14 to 16 ft.; 3 to 3 $\frac{1}{2}$ in. ....	3 50	32 50

## DECIDUOUS SHRUBS

As the public are requiring larger specimen Shrubs from year to year, our stocks are grown in wide rows, the individual shrubs set well apart in the row, as by this method we secure a substantial bush in proportion to its height and one which carries its branches and foliage close to the ground.

## AZALEAS, ANDORRA-GROWN

## NATIVE SPECIES.

	Each	10	100
<b>AZALEA arborescens.</b> Fragrant White Azalea—			
12 to 15 in. Bushy clumps.....	\$1 00	\$9 00	\$80 00
15 to 18 in. Bushy clumps.....	1 50	13 50	125 00
1½ to 2 ft. Bushy clumps.....	2 00	18 50	150 00
2 to 2½ ft. Bushy clumps.....	2 50	22 50	175 00
2½ to 3 ft. Bushy clumps.....	\$3.50 to 5 00		
<b>calendulacea.</b> Flame Azalea. 12 to 15 in.	1 00	9 00	80 00
15 to 18 in. Bushy clumps.....	1 50	13 50	125 00
18 to 24 in. Bushy clumps.....	1 75	15 00	135 00
2 to 2½ ft. Bushy clumps.....	2 50	22 50	200 00
2½ to 3 ft. Bushy clumps.....	\$3.50 to 5 00		
<b>Canadensis (Rhodora).</b> 12 to 15 in.....	1 50	12 50	100 00
2 to 2½ ft. Bushy.....	2 50	22 50	200 00
<b>nudiflora.</b> Woods Honeysuckle—			
15 to 18 in. Clumps.....	1 50	13 50	115 00
1½ ft. Bushy clumps.....	1 75	15 00	125 00
2 ft. Bushy clumps.....	2 50	20 00	175 00
<b>Vaseyi.</b> Southern Azalea. 12 to 15 in..	1 00	9 00	
15 to 18 in.....	1 50	13 50	
1½ ft. Bushy clumps.....	2 00	18 50	
2 ft. Bushy clumps.....	2 50	22 50	200 00
<b>viscosa.</b> White Azalea—			
12 to 15 in. Bushy clumps.....	1 50	13 50	115 00
15 to 18 in. Bushy clumps.....	2 00	18 50	150 00

## FOREIGN SPECIES.

<b>Fuji-manyo.</b> Light Purple. 1½ to 2 ft..	1 50	13 50	
<b>mollis.</b> 1½ ft. Named sorts.....	1 25	10 00	
2 ft. Bushy. Named sorts.....	1 50	13 50	125 00
2½ ft. Bushy. Named sorts.....	2 50	22 50	
<b>Pontica (Ghent).</b> 1½ ft. Named sorts..	1 25	10 00	90 00
2 ft. Bushy. Named sorts.....	1 50	12 50	120 00
2½ to 3 ft. Bushy.....	\$2.50 to 5 00		
<b>ledifolium, var. narcissiflora.</b> Yodogawa.			
Purple-double, 15 to 18 in....	1 75	15 00	
24 in. ....	2 50	20 00	
30 in. ....	3 50	32 50	

	Each	10	100
<b>ABELIA rupestris.</b> 1 ft. ....	\$0 50	\$4 50	\$35 00
1½ to 2 ft. ....	75	6 00	45 00
2 to 2½ ft. ....	1 00	7 50	60 00
<b>ACANTHOPANAX spinosa (Aralia pentaphylla)</b> —			
5 to 6 ft. ....	50	4 50	35 00
<b>ÆSCULUS parviflora; syn., Pavia macrostachya</b> —			
2 ft. ....	1 00	8 50	60 00
2½ ft. ....	1 25	10 00	85 00
3 to 4 ft. ....	\$2 to 3 00		
<b>AMELANCHIER Botryapium. (Dwarf June Berry)</b> —			
3 to 4 ft. ....	50	4 00	35 00
<i>vulgaris</i> (Service Berry). 2 to 2½ ft....	35	3 00	25 00
<b>AMORPHA fruticosa.</b> 6 to 7 ft. ....	50	3 50	
<b>AMYGDALUS (Almond).</b> See <i>Prunus</i> .			
<b>BACCHARIS halimifolia.</b> Groundsel Shrub—			
4 to 5 ft. ....	50	3 50	30 00
<b>BENZOIN odoriferum.</b> Spice Bush. 2 to 2½ ft..	35	3 00	20 00
3 to 3½ ft. ....	50	4 00	30 00
3½ to 4 ft. ....	75	6 00	35 00
4 to 5 ft. ....	1 00	7 50	60 00
<b>BERBERIS (Barberry). Dulcis.</b> 12 to 15 in....	50	4 00	35 00
<i>ilicifolia.</i> Holly-leaved. 1 to 1½ ft....	35	3 00	27 50
2 to 2½ ft. ....	50	4 00	35 00
<i>Sieboldi.</i> 4 to 5 ft. Heavy.....	1 50	10 00	75 00
<i>Thunbergii.</i> 12 to 15 in.....	25	1 75	12 50
15 to 18 in. ....	35	2 50	15 00
1½ ft.; broad and very heavy ....	50	3 50	
2 ft.; broad and very heavy ....	60	4 50	
2½ ft.; broad and very heavy ....	75	6 00	50 00
3 to 4 ft. Specimens .....\$1 to 1 50			
<i>vulgaris.</i> Common Barberry—			
2½ to 3 ft. ....	50	3 50	25 00
3 to 4 ft. ....	60	5 00	35 00
<i>vulgaris, var. purpurea.</i> 2½ to 3 ft.....	35	3 00	17 50
3 to 3½ ft. ....	50	3 50	25 00
3½ to 4 ft. ....	60	4 00	35 00
4 to 5 ft. ....	75	6 00	40 00
<b>CALLICARPA purpurea.</b> Beauty Fruit—			
3 to 4 ft. ....	75	6 00	
<b>CALYCANTHUS floridus.</b> Allspice, or Sweet Shrub—			
2 to 2½ ft. ....	50	4 00	30 00
3 to 4 ft. ....	75	6 00	
<b>CARAGANA arborescens.</b> Siberian Pea—			
3 to 4 ft. ....	75	6 00	
<b>CEANOTHUS Americanus.</b> Jersey Tea. 1½ ft..	50	3 00	25 00
<b>CEPHALANTHUS occidentalis.</b> 3 to 4 ft.....	35	2 50	
4 to 5 ft. ....	50	3 00	25 00
5 to 6 ft. ....	75	4 00	35 00

	Each	10	100
<b>CERCIS.</b> See, also, <i>Deciduous Trees.</i>			
<b>Japonica.</b> Japan Judas—			
2 to 2½ ft. Heavy	\$0 75	\$6 00	
2½ to 3 ft. Heavy	1 00	8 50	
<b>CHIONANTHUS Virginica.</b> White Fringe—			
3 to 4 ft. Bushy	75	7 00	\$50 00
4 to 5 ft. Bushy	1 00	8 50	60 00
5 to 6 ft. Bushy	1 25	10 00	75 00
7 to 8 ft. Bushy	1 75	15 00	
<b>CLETHRA alnifolia.</b> Sweet Pepperbush—			
1½ to 2 ft.	35	2 50	20 00
2 to 2½ ft.	50	3 50	25 00
<b>COLUTEA arborescens.</b> Bladder Senna—			
4 to 5 ft.	50	4 00	30 00
<b>COMPTONIA asplenifolia.</b> Sweet Fern. 1 ft....			
	50	3 00	
<b>CORCHORUS Japonicus.</b> Single Globe Flower—			
18 to 24 in.	50	4 00	
<b>Japonica, fl. pl.</b> (Double Kerria)—			
2 to 2½ ft.	50	4 00	
<b>Japonicus, var. variegata.</b> (Variegated Leaves). 2 ft.			
	50	4 00	
<b>CORNUS.</b> See, also, <i>Trees.</i>			
<b>alba.</b> Siberian Red-twigged Dogwood—			
2 to 3 ft.; very heavy	50	4 00	20 00
3 to 4 ft.; very heavy	75	5 00	25 00
4 to 5 ft.; very heavy	1 00	6 00	
<b>alternifolia.</b> 3 to 3½ ft.			
	50	4 00	
<b>Mas.</b> Cornelian Cherry—			
4 to 5 ft.; very heavy	75	6 00	35 00
5 to 6 ft.	1 00	7 50	50 00
6 to 8 ft. Specimens...♦...\$1.50 to	2 50		
<b>paniculata.</b> 2½ to 3 ft.			
	50	4 00	35 00
4 to 5 ft.	75	6 00	50 00
5 to 6 ft.	1 00	7 50	60 00
<b>sanguinea.</b> European Osier Dogwood—			
2 to 2½ ft. Heavy	25	2 00	
4 to 5 ft. Heavy	50	4 00	30 00
7 to 8 ft. Heavy	1 00	7 50	50 00
<b>sericea.</b> Silky Dogwood. 3 to 3½ ft...			
	35	3 00	
3½ to 4 ft.	50	4 00	
4 to 5 ft.	75	6 00	35 00
6 to 7 ft.	1 00	7 50	40 00
7 to 8 ft.	1 50	10 00	60 00
<b>stolonifera.</b> Native Red Osier—			
2½ to 3 ft.	35	3 00	20 00
3 to 3½ ft.	50	4 00	25 00
3½ to 4 ft.	60	5 00	30 00
4 to 5 ft.	75	6 00	35 00
6 to 7 ft.	1 00	7 50	50 00
<b>stolonifera, var. aurea.</b> Golden-barked—			
1½ to 2 ft.	35	3 00	20 00
2 to 2½ ft.	50	3 50	25 00
2½ to 3 ft.	75	5 00	35 00



	Each	10	100
<b>CORYLUS Americana.</b> American Hazel—			
1½ to 2 ft. ....	\$0 50	\$4 00	
2 to 2½ ft. ....	75	5 00	
3 to 4 ft. ....	1 00	7 50	
<b>Avellana, var. laciniata.</b> Cut-leaved Hazel. 2 to 3 ft. ....	50	4 00	
3 to 4 ft. ....	75	6 00	
<b>maxima, var. purpurea.</b> Purple Hazel—			
3 to 4 ft. ....	50	4 50	\$30 00
4 to 5 ft. ....	75	6 00	40 00
One of the best of colored-foliaged Shrubs; its entire hardiness, good habit and rich foliage which holds its color well all summer make it desirable.			
<b>COTONEASTER Frigida.</b> 4 to 5 ft. ....	50	4 00	
<b>Simonsi.</b> 3 to 4 ft. ....	75	5 00	35 00
4 to 5 ft. ....	1 00	7 50	50 00
<b>CRATÆGUS.</b> See <i>Trees</i> .			
<b>CYDONIA Japonica.</b> Japan Quince. 1½ to 2 ft. .	50	3 50	
<b>DESMODIUM penduliflorum.</b> See <i>Lespedeza Sieboldi</i> .			
<b>DEUTZIA candidissima</b> (Double White)—			
3 to 4 ft. ....	50	4 00	25 00
4 to 5 ft. ....	75	6 00	30 00
<b>crenata.</b> 3 to 4 ft. ....	50	4 00	
4 to 5 ft. ....	75	5 00	
<b>crenata, var. Pride of Rochester—</b>			
3 to 4 ft. ....	50	3 50	25 00
4 to 5 ft. ....	75	5 00	30 00
<b>crenata, var. rosea plena</b> (Double Pink)—			
3 to 4 ft. ....	35	3 00	25 00
5 to 6 ft. ....	75	5 00	30 00
<b>crenata, var. Waterer.</b> 3 to 4 ft. ....	50	4 00	25 00
4 to 5 ft. ....	75	5 00	30 00
<b>crenata, var. Wellsi.</b> 5 to 6 ft. ....	75	6 00	35 00
6 to 7 ft. ....	1 00	7 50	50 00
<b>gracilis.</b> Dwarf Deutzia. 1 ft. ....	35	3 00	15 00
1½ ft. Heavy ....	50	3 50	20 00
2 ft. ....	75	6 00	
<b>gracilis, var. carminea.</b> 1½ ft. ....	50	4 00	
2 ft. ....	75	5 00	
<b>gracilis, var. rosea.</b> 2 to 2½ ft. ....	75	6 00	35 00
<b>Lemoinei.</b> 2 to 2½ ft.; very heavy....	35	3 00	20 00
3 to 3½ ft.; heavy ....	50	4 00	30 00
4 to 5 ft.; heavy ....	1 00	7 50	40 00
<b>Lemoinei, var. compacta.</b> 1½ to 2 ft....	35	3 00	20 00
3 to 4 ft. ....	50	4 00	25 00
4 to 5 ft. ....	75	6 00	40 00
<b>paraviflora.</b> 2 to 2½ ft. ....	50		
<b>scabra.</b> 2 to 3 ft. ....	35	3 00	20 00
3 to 4 ft. ....	50	4 00	25 00
4 to 5 ft. ....	75	5 00	30 00

PRICE LIST FOR SPRING OF 1914

41

	Each	10	100
<b>DIERVILLA (Weigela) florida, var. amabilis—</b>			
4 to 5 ft. ....	\$0 50	\$3 50	
<i>florida</i> ; syn., <i>rosea</i> . 2 to 3 ft. ....	50	4 00	\$25 00
<i>florida</i> , var. <i>candida</i> . 2 to 3 ft. ....	35	3 00	20 00
3 to 4 ft. ....	50	4 00	
6 to 8 ft. ....	1 00	8 50	
<i>florida nana</i> , var. <i>aurea variegata</i> —			
3 to 4 ft. ....	75	6 00	
<i>floribunda Lavallei</i> . 3 to 4 ft. ....	50	4 00	
4 to 5 ft. ....	75	5 00	
5 to 6 ft. ....	1 00	8 50	
<i>Japonica</i> , var. <i>Eva Rathke</i> —			
2 to 2½ ft. ....	35	3 00	20 00
3 to 4 ft. ....	50	3 50	25 00
4 to 5 ft. ....	75	5 00	30 00
<i>Japonica</i> , var. <i>nivea</i> . White. 3 to 4 ft..	75	5 00	
<i>Japonica</i> , var. <i>rubra</i> . 3 to 4 ft. ....	50	4 00	30 00
<i>Grœnewegeni</i> , 2 to 3 ft. ....	50	4 00	
4 to 5 ft. ....	75	6 00	
<i>Ducharte</i> . 3 to 4 ft. ....	1 00	7 50	
<i>Mad. Contourier</i> . 4 to 5 ft. ....	50	4 00	
<i>Steltzneri</i> . 2 to 3 ft. ....	35	3 00	
4 to 5 ft. ....	75	5 00	
<i>Van Houttei</i> . 2 to 3 ft. ....	35	3 00	
3 to 4 ft. ....	50	4 00	
4 to 5 ft. ....	75	6 00	
<i>Verschaffelti</i> . 4 to 5 ft. ....	75	6 00	
<i>sessilifolia</i> . 2 to 3 ft. ....	25	2 00	
3 to 4 ft. ....	50	3 50	
4 to 5 ft. ....	75	5 00	
<i>trifida</i> . 1½ to 2 ft. ....	35	2 00	15 00
2 to 3 ft. ....	35	3 00	20 00
3 to 4 ft. ....	50	4 00	
<b>ELÆAGNUS augustifolia</b> . Oleaster. 2 to 3 ft... 50 3 50 25 00			
4 to 5 ft. ....	75	6 00	
<i>longipes</i> ; syn., <i>edulis</i> . Japanese Oleas- ter. 2 to 2½ ft. ....	50	4 00	
3 to 4 ft. ....	75	6 00	
4 to 5 ft. ....	1 00	7 50	
<b>EUONYMUS alatus</b> . Cork-barked. 2 to 2½ ft. ♦.. 1 50 13 50			
3 to 3½ ft. ....	2 00	18 50	
3½ to 4 ft. ....	2 50	22 50	
4 to 5 ft. ....	3 00	27 50	
5 to 6 ft. ....	3 50	32 50	
☛ One of the most ornamental of flowering and fruiting shrubs.			
<i>Americana</i> . Strawberry Bush. 4 to 5 ft. 50 3 50 30 00			
<i>Europæus</i> . Spindle Tree. 2 to 3 ft.... 35 3 00			
<b>EXOCHORDA grandiflora</b> . Pearl Bush. 2 to 3 ft. 50 3 50 30 00			
4 to 5 ft. ....	75	6 00	50 00
6 to 8 ft.; with ball ....	1 50	12 50	100 00

	Each	10	100
<b>FORSYTHIA (Golden Bell) Fortunei.</b> 3 to 4 ft. . . . .	\$0 35	\$3 00	\$20 00
4 to 5 ft.; very heavy . . . . .	50	3 50	25 00
5 to 6 ft.; very heavy . . . . .	75	4 00	35 00
<b>Fortunei, var. aurea variegata.</b> 2 to 3 ft. . . . .	50	4 00	
4 to 5 ft. . . . .	75	6 00	
5 to 6 ft. . . . .	1 00	8 50	
<b>intermedia.</b> 2 to 3 ft. . . . .	25	2 00	15 00
3 to 4 ft.; very heavy . . . . .	35	3 00	20 00
4 to 5 ft. . . . .	50	4 50	30 00
5 to 6 ft. . . . .	75	6 00	35 00
6 to 8 ft. . . . .	1 00	8 50	60 00
<b>suspensa.</b> 2 to 3 ft. . . . .	25	2 00	15 00
3 to 4 ft. . . . .	50	4 00	
<b>viridissima.</b> 2 to 3 ft. . . . .	25	2 00	15 00
4 to 5 ft.; very heavy, extra. . . . .	50	4 00	
<b>HALESIA tetraptera.</b> 4 to 5 ft. . . . .	75	6 00	
<b>HAMAMELIS Japonica.</b> Japanese Witch Hazel—			
2 to 3 ft. . . . .	1 00	8 50	75 00
3 to 4 ft. . . . .	1 50	12 50	100 00
<b>Virginiana.</b> Witch Hazel—			
6 to 7 ft.; heavy . . . . .	75	6 00	50 00
7 to 8 ft.; heavy . . . . .	1 00	7 50	60 00
8 to 10 ft.; heavy . . . . .	1 50	13 50	
<b>HIBISCUS Syriacus.</b> Althæa; Rose of Sharon—			
<b>atropurpurea plena.</b> 5 to 6 ft. . . . .	75	5 00	35 00
<b>Boule de Feu.</b> 4 to 5 ft. . . . .	75	5 00	
3½ to 4 ft. (Standards) . . . . .	1 00	8 50	
<b>Comte de Flandre.</b> 5 to 6 ft. . . . .	75	5 00	
<b>grandiflora superba.</b> 4 to 5 ft. . . . .	50	4 00	
<b>Jeanne d'Arc.</b> 2 to 3 ft. . . . .	50	4 00	25 00
3 to 4 ft. . . . .	75	5 00	40 00
5 to 6 ft. . . . .	1 00	6 00	50 00
3½ to 4 ft. (Standards) . . . . .	1 00	8 50	
<b>Lady Stanley.</b> 2 to 3 ft. . . . .	50	4 00	25 00
5 to 6 ft. . . . .	1 00	8 50	
<b>purpureus folis argenta marginata—</b>			
5 to 6 ft. . . . .	50	4 00	25 00
<b>totus albus.</b> 2 ft. . . . .	50	3 00	20 00
3 to 4 ft. . . . .	75	5 00	30 00
3 to 3½ ft. (Standards) . . . . .	75	6 00	
<b>violacea (semi-plena).</b> 5 to 6 ft. . . . .	75	6 00	40 00
<b>HYDRANGEA arborescens.</b> 3 to 4 ft. . . . .	50	3 50	30 00
<b>arborescens, var. grandiflora.</b> 3 to 4 ft. . . . .	50	4 50	35 00
<b>Hortensis, var. Otaska.</b> 3-year. . . . .	75	6 00	
<b>Hortensis, var. Japonica.</b> 1 ft. . . . .	75	6 00	
<b>paniculata.</b> 2 to 2½ ft. . . . .	35	3 00	25 00
3 to 3½ ft. . . . .	50	4 00	35 00
4 ft. . . . .	75	6 00	
<b>paniculata grandiflora.</b> 2 to 3 ft. . . . .	50	4 00	25 00
3 to 3½ ft. . . . .	75	6 00	35 00
4 ft.; extra heavy . . . . .	1 00	7 50	
<b>quercifolia.</b> Oak-leaved. 2 to 2½ ft. . . . .	1 00	8 50	

	Each	10	100
<b>HYPERICUM aureum.</b> 3 to 4 ft.....	\$0 50	\$4 00	\$25 00
4 to 5 ft. ....	75	6 00	40 00
<b>calcinum.</b> Aaron's Beard, 1 ft.....	50	4 00	25 00
<b>hircinum.</b> 1½ to 2 ft. ....	50	3 50	25 00
<b>Moserianum hybridum.</b> Gold-Flower—			
15 to 18 in. ....	50	3 50	25 00
<b>prolificum.</b> 2 to 2½ ft. ....	50	4 00	
<b>ILEX Sieboldi.</b> Red-fruited, 2 to 2½ ft. ....♦	2 50	22 50	
3 to 3½ ft. ....♦	3 50	32 50	
<b>Sieboldi.</b> White-fruited, 2 to 2½ ft. ....♦	2 50	22 50	
3 to 3½ ft. ....♦	3 50	32 50	
Special attention is called to the above varieties of <i>Ilex Sieboldi</i> , Red and White Fruited. Among our plants with brilliant Fall and Winter Fruits, these varieties stand out prominently. The Red-fruited type has a berry as brilliant as <i>Ilex verticillata</i> and carried in much greater mass. The White-fruited sort, while not quite so prolific in fruiting, has an ivory-white berry quite distinct from other Fall fruiting shrubs.			
<b>verticillata.</b> Winter Berry—			
2 to 2½ ft. Bushy .....	35	3 00	
2½ to 3 ft. Bushy .....	50	4 00	
3 to 3½ ft. Bushy .....	75	6 00	
<b>ITEA Virginica.</b> 2 to 2½ ft. ....	35	3 00	25 00
3 to 3½ ft. ....	50	4 00	35 00
<b>JASMINUM nudiflorum.</b> Yellow Jasmine—			
1½ to 2 ft. ....	50	3 50	25 00
<b>KERRIA.</b> See <i>Corchorus</i> .			
<b>LESPEDEZA bicolor.</b> 4 to 5 ft. ....	35	2 50	
5 to 6 ft. ....	50	3 50	
<b>Sieboldi; syn., Desmodium Japonicum—</b>			
Heavy clumps .....	35	3 00	
<b>LIGUSTRUM Amurense.</b> Amoor Privet, 2 to 2½ ft.	35	3 00	15 00
2½ to 3 ft. ....	50	4 00	20 00
4 to 5 ft. ....	75	6 00	30 00
<b>ciliatum.</b> Sold by many for <i>Ibota</i> —			
3 to 3½ ft. Broad and heavy ...	50	3 50	15 00
3½ to 4 ft. Broad and heavy ...	50	4 00	20 00
4 to 5 ft. Broad and heavy ...	75	5 00	25 00
5 to 6 ft. Broad and heavy ...	1 00	7 50	30 00
<b>Ibota.</b> The true upright form—			
2 to 2½ ft. ....	25	2 00	10 00
2½ to 3 ft. ....	35	3 00	12 50
3 to 3½ ft. ....	50	3 50	15 00
4 to 5 ft.; heavy .....	60	4 00	20 00
5 to 6 ft. ....	75	6 00	35 00
6 to 7 ft. ....	1 00	8 50	60 00
<b>Ibota, var. Regelianum.</b> Regel's—			
1½ to 2 ft.; heavy .....	35	3 00	20 00
2 to 2½ ft.; heavy .....	50	3 50	25 00
3 to 4 ft.; heavy .....	75	5 00	30 00
4 to 5 ft.; heavy .....	1 00	7 50	35 00
<b>media.</b> 2½ to 3 ft. ....	50	3 50	20 00
3 to 4 ft. ....	75	5 00	30 00
4 to 5 ft. ....	1 00	6 00	40 00

	Each	10	100
<b>LIGUSTRUM ovalifolium.</b> California Privet—			
2 to 2½ ft. Bushy, per 1000, \$35..	\$0 25	\$1 00	\$5 00
2½ to 3 ft. Bushy, per 1000, \$40..	35	1 50	7 50
3 to 3½ ft. Bushy, per 1000, \$50..	50	2 50	10 00
3½ to 4 ft. Bushy, per 1000, \$60..	60	4 00	15 00
4 to 5 ft. Bushy, per 1000, \$100..	75	5 00	25 00
5 to 6 ft. Bushy.....	1 00	6 50	35 00
5 to 6 ft. (Standards).....	2 50	22 50	
Transplanted Privet, extra heavy. Will give immediate hedge.			
<b>ovalifolium, var. aureum.</b> Golden Privet—			
2½ to 3 ft. ....	75	6 00	
<b>Sinensis.</b> Chinese Privet. 4 to 5 ft....	75	6 00	
<b>vulgaris.</b> Common Privet. 3 to 4 ft..	50	3 00	25 00
4 to 5 ft. ....	75	4 00	30 00
5 to 6 ft.; heavy .....	1 00	7 50	
<b>LONICERA fragrantissima.</b> Chinese Fragrant Bush Honeysuckle. 3 to 4 ft..	35	3 25	30 00
4 to 5 ft.; heavy .....	50	4 50	40 00
5 to 6 ft.; heavy .....	75	6 00	50 00
<b>Morrowi.</b> Japanese Bush Honeysuckle—			
2 to 3 ft.; heavy .....	50	3 00	25 00
4 to 5 ft. ....	75	5 00	35 00
5 to 6 ft. ....	1 00	6 00	50 00
<b>Ruprechtiana.</b> 2 to 3 ft. ....	35	3 00	20 00
3 to 4 ft. ....	50	3 50	25 00
4 to 5 ft. ....	75	5 00	
<b>Standishi.</b> Standish's Honeysuckle—			
3 to 4 ft. ....	1 00	8 50	
<b>Tatarica.</b> Mixed sorts. 4 to 5 ft.....	50	3 00	
5 to 6 ft. ....	75	4 00	35 00
6 to 8 ft.; heavy .....	1 00	7 50	50 00
<b>Tatarica (rubra).</b> 2 to 3 ft. ....	50	3 50	
4 to 5 ft. ....	75	5 00	
<b>Tatarica, var. alba.</b> 2½ to 3 ft.....	35	3 00	25 00
3 to 4 ft. ....	50	3 50	
5 to 6 ft. ....	1 00	7 50	
<b>Tatarica, var. bella albida.</b> 2 to 3 ft....	35	3 00	25 00
5 to 6 ft. ....	75	5 00	
6 to 7 ft. ....	1 00	7 50	50 00
<b>Tatarica, var. gracilis.</b> 2 to 3 ft. ....	35	3 00	25 00
3 to 4 ft. ....	50	4 00	
4 to 5 ft. ....	75	6 00	40 00
5 to 6 ft. ....	1 00	7 50	
6 to 8 ft. ....	1 50	12 50	75 00
<b>Tatarica, var. Chrysanthera.</b> 2 to 3 ft..	50	3 50	25 00
4 to 5 ft. ....	75	5 00	40 00
6 to 7 ft. ....	1 00	8 50	50 00
<b>Tatarica, var. splendens.</b> 3 to 4 ft. ....	50	4 00	30 00
4 to 5 ft. ....	75	5 00	35 00
5 to 6 ft. ....	1 00	7 50	50 00
<b>LYCIUM Chinense.</b> Matrimony Vine. 3 to 4 ft..	35	2 50	20 00
<b>MYRICA cerifera.</b> Wax Myrtle. 12 to 15 in....	50	4 00	35 00
15 to 18 in. Bushy .....	75	6 00	40 00
18 to 24 in. ....	1 00	7 50	50 00





A Block of *Ligustrum Iboia* Siberian Privet at Andorra.

<b>PAVIA</b> <i>parviflora</i> . See <i>Æsculus</i> , under Shrubs. Each	10	100
<b>PHILADELPHUS</b> <i>coronarius</i> . Mock Orange—		
2 to 3 ft. ....	\$0 35	\$3 00
3 to 4 ft. ....	50	4 00
6 to 8 ft. ....	1 00	8 50
<i>coronarius</i> , var. <i>aureus</i> . Golden Mock Orange, 1½ to 2 ft. ....	50	4 00
<i>coronarius</i> , var. <i>primulæflorus</i> —		
2 to 3 ft. ....	50	3 00
<i>grandiflorus</i> . 2 to 3 ft. ....	35	3 00
4 to 5 ft. ....	50	4 00
6 to 7 ft. ....	1 00	7 50
<b>Lemoinei</b> . (Hybrid.) 4 to 5 ft. ....	75	5 00
<i>Lemoinei</i> , var. <i>erectus</i> . 2 to 3 ft. ....	35	3 00
3 to 4 ft. ....	50	4 00
4 to 5 ft. ....	75	5 00
5 to 6 ft. ....	1 00	7 50
<b>Mt. Blanc</b> . 2 to 2½ ft. ....	35	3 00
2½ to 3 ft. ....	75	5 00
<b>Zeyheri</b> , var. <i>speciosissimus</i> . 2½ to 3 ft. ..	35	3 00
3 to 4 ft. ....	50	4 00
4 to 5 ft. ....	75	6 00
6 to 7 ft. ....	1 00	7 50
<b>POTENTILLA</b> <i>fruticosa</i> . Shrubbery Cinquefoil—		
15 to 18 in. ....	35	3 00
<b>PRUNUS</b> <i>amygdalus communis</i> . Flowering		
Almond. 2 to 2½ ft. ....	75	5 00
<i>amygdalus communis</i> , var. <i>rosea</i> —		
2 to 2½ ft. ....	75	5 00
<b>PYRUS</b> <i>arbutifolia</i> , var. <i>brilliantissima</i> . Chokeberry. 2 to 3 ft. ....	50	4 00
5 to 6 ft. ....	1 50	12 50
<i>floribunda</i> , var. <i>nigra</i> . 3 to 3½ ft. ....	35	3 00
3½ to 4 ft. ....	50	3 50

	Each	10	100
<b>RHAMNUS cathartica.</b> Buckthorn. 5 to 6 ft....	\$0 50	\$4 50	\$35 00
6 to 7 ft. ....	75	6 00	
7 to 8 ft. ....	1 00	8 50	
<b>RHODOTYPUS kerrioides.</b> White Kerria—			
2 to 2½ ft. ....	35	3 00	25 00
3 to 3½ ft. ....	50	4 00	30 00
3½ to 4 ft. Very heavy .....	75	6 00	40 00
<b>RHUS aromatica.</b> Fragrant Sumac. 1½ to 2 ft....	35	3 00	25 00
2 to 2½ ft. ....	50	4 00	30 00
2½ to 3 ft. ....	75	5 00	35 00
<b>copallina.</b> Shining Sumac. 2 to 3 ft....	35	3 00	25 00
3 to 4 ft. ....	50	4 00	
4 to 5 ft. ....	75	6 00	
5 to 6 ft. ....	1 00	8 50	
<b>Cotinus.</b> Mist, or Smoke Tree. 3 to 4 ft. ....	50	4 00	
4 to 5 ft. ....	75	6 00	
<b>Cotinus,</b> var. <b>atropurpurea.</b> Purple			
Mist. 2 to 2½ ft. ....	75	6 00	
3 to 3½ ft. ....	1 00	8 50	
<b>RIBES aureum.</b> Golden Currant. 2 to 3 ft....	50	3 00	
<b>Gordonianum.</b> 3 to 4 ft. ....	50	3 50	25 00
<b>ROBINIA hispida.</b> Rose Acacia. 2 to 2½ ft....	35	2 50	
<b>RUBUS odoratus.</b> 2 to 3 ft. ....	50	2 50	
<b>SAMBUCUS Canadensis.</b> 2 to 3 ft. ....	35	3 00	20 00
3 to 3½ ft. ....	50	4 00	30 00
4 to 5 ft. ....	75	5 00	35 00
<b>Melanocarpus.</b> 3 to 4 ft. ....	75	6 00	
4 to 5 ft. ....	1 00	7 50	
<b>nigra,</b> var. <b>aurea.</b> Golden Elder—			
2 to 3 ft. ....	35	3 00	25 00
3 to 4 ft. Very heavy .....	50	4 00	30 00
6 to 7 ft. Very heavy .....	75	5 00	
<b>nigra,</b> var. <b>laciniata.</b> Cut-leaved Elder—			
2 to 2½ ft. ....	50		
<b>racemosa.</b> Red-fruited—			
2 to 2½ ft. Heavy .....	50	4 00	30 00
<b>SPIRÆA arguta.</b> 3 to 4 ft. ....	35	2 50	20 00
5 to 6 ft. Heavy.....	50	4 00	
<b>Billardii.</b> 3 to 4 ft. ....	35	3 00	25 00
4 to 5 ft. ....	50	3 50	
<b>Bumalda.</b> 2 ft. ....	35	3 00	
2½ ft. Heavy.....	50	4 00	
<b>Bumalda,</b> var. <b>Anthony Waterer—</b>			
15 to 18 in. ....	35	2 50	15 00
18 to 24 in. Heavy.....	50	4 00	25 00
2 to 2½ ft. Heavy.....	75	5 00	35 00
3 ft. ....	1 00	7 50	
<b>callosa.</b> Fortune's Spirea. 3 to 3½ ft..	50	3 50	20 00
<b>callosa,</b> var. <b>alba.</b> 2 to 2½ ft. ....	50	3 00	20 00
<b>Hyb. Margarine.</b> 2½ to 3 ft. ....	50	3 00	25 00

	Each	10	100
<b>SPIRÆA Lindleyana.</b> 4 to 5 ft.....	\$0 50	\$4 00	\$25 00
<b>opulifolia.</b> 3 to 4 ft. ....	35	3 00	
4 to 5 ft.....	50	4 00	
5 to 6 ft. Heavy.....	75	6 00	35 00
<b>opulifolia, var. aurea.</b> Golden-leaved—			
2 to 2½ ft.....	35	3 00	20 00
4 to 5 ft.....	50	4 00	30 00
5 to 6 ft. Heavy.....	75	6 00	40 00
<b>prunifolia flore pleno.</b> Bridal Wreath—			
2 to 2½ ft.....	50	3 00	25 00
<b>Reevesiana.</b> 2 to 2½ ft. ....	35	3 00	20 00
3 to 4 ft.....	50	4 00	25 00
4 to 5 ft.....	75	6 00	
<b>salisifolia.</b> 3 to 4 ft. ....	35	2 50	20 00
4 to 5 ft.....	50	3 50	25 00
<b>Thunbergii.</b> Thunberg's Spirea—			
1½ to 2 ft.....	35	3 00	20 00
2 to 2½ ft. Very heavy.....	50	3 50	
3 to 3½ ft. Very heavy.....	75	4 00	
<b>Van Houttei.</b> 2½ to 3 ft. ....	35	3 00	20 00
3 to 3½ ft.....	50	4 00	30 00
4 to 5 ft.....	75	5 00	35 00
5 to 6 ft.....	1 00	8 50	50 00
6 to 7 ft. ....	1 50	12 50	75 00
{ <b>FINE</b> }			
<b>STAPHYLEA Bumalda.</b> 3 to 3½ ft. ....	50	4 00	30 00
<b>Colchica.</b> 1½ to 2 ft.....	35	3 00	
<b>STEPHANANDRA flexuosa.</b> 2 to 3 ft.....	35	3 00	20 00
3 to 4 ft. Heavy.....	50	4 00	25 00
4 to 5 ft. Heavy.....	75	6 00	40 00
<b>STYRAX Japonica.</b> 2½ to 3 ft. ....	35	3 00	
3 to 4 ft.....	50	4 00	
4 to 5 ft.....	75	6 00	
5 to 6 ft.....	1 00	7 50	50 00
<b>SYMPHORICARPUS racemosus.</b> Snowberry—			
2 to 2½ ft. ....	35	2 50	20 00
2½ to 3 ft. ....	50	3 50	
<b>vulgaris.</b> Coral Berry. 2 to 3 ft.....	35	3 00	12 50
3 to 3½ ft. ....	50	4 00	15 00
3½ to 4 ft. Heavy .....	60	5 00	20 00
4 to 5 ft. Heavy .....	75	6 00	
<b>SYRINGA Chinensis; syn. Rothomagensis.</b> Rouen			
Lilac. 4 to 5 ft. ....	50	4 00	25 00
<b>Japonica.</b> 8 to 10 ft. ....	1 50	12 50	
<b>Josikæa.</b> 3 to 3½ ft. ....	1 00	7 50	
<b>Persica, var. alba.</b> 4 to 5 ft. ....	75	6 00	30 00
<b>villosa.</b> 5 to 6 ft. Specimens.....	1 50	12 50	
<b>villosa, var. Emodi.</b> 3 to 3½ ft. ....	75	6 00	50 00
<b>vulgaris.</b> Common Lilac. 1½ to 2 ft. ..	35	3 00	
3 to 3½ ft. ....	50	4 00	
4 to 5 ft. ....	75	6 00	
5 to 6 ft. ....	1 50	3 50	
<b>vulgaris alba.</b> 2 to 2½ ft.....	50	4 00	35 00
3 to 3½ ft. ....	75	6 00	40 00
4 to 6 ft. ....	1 00	2 50	

	Each	10	100
<b>SYRINGA vulgaris, named varieties—</b>			
<b>Charles X.</b> Single, reddish purple—			
1½ to 2 ft. ....	\$0 50	\$3 50	
2 to 2½ ft. ....	75	6 00	
<b>La Tour d'Auvergne.</b> Double, violet-purple. 4 to 5 ft. ....	1 50	12 50	
<b>Mad. Lemoine.</b> Double, White—			
2 to 2½ ft. ....	50	4 00	
3 to 4 ft. ....	1 00		
<b>Marie Le Graye.</b> Single, White—			
1½ to 2 ft. ....	50	4 00	
2½ to 3 ft. ....	75	6 00	
3 to 3½ ft. ....	1 00	8 50	
<b>Marc Micheli.</b> Double, Lilac-blue—			
3 to 4 ft. ....	1 00	8 50	
<b>Mathieu de Dombasie—</b> 3 to 4 ft. ....	1 00	8 50	
<b>Michael Buchner.</b> Double, pale lilac—			
1 to 1½ ft. ....	50	3 00	
4 to 5 ft. ....	1 50		
<b>President Carnot.</b> Double, light lilac—			
2 to 3 ft. ....	50		
<b>President Grevy.</b> Double, blue—			
3 to 4 ft. ....	1 00	3 50	
<b>President Loubet.</b> Double, reddish carmine. 3 to 4 ft. ....	1 00	8 50	
<b>Rubra de Marley.</b> Single, reddish purple. 2 to 2½ ft. ....	50	4 00	
2½ to 3 ft. ....	75	6 00	
5 to 6 ft. ....	2 50		
<b>Souvenir de Ludwig Spæth.</b> Single red—			
2 to 2½ ft. ....	50	4 00	\$35 00
2½ to 3 ft. ....	75	6 00	
4 to 4½ ft. ....	1 00		
<b>TAMARIX Africana; syn., parviflora—</b>			
4 to 5 ft. ....	50	4 00	
5 to 6 ft. ....	75	5 00	
<b>Gallica.</b> 3 to 4 ft. ....	50	3 50	
4 to 5 ft. ....	75	5 00	
<b>Gallica, var. Indica.</b> 6 ft. ....	75	5 00	
<b>Japonica plumosa.</b> 3 to 4 ft. ....	50	4 00	
5 to 6 ft. ....	75	5 00	
<b>VACCINIUM corymbosum.</b> Swamp Huckleberry. 1 to 1½ ft. Clumps....			
	75	7 00	60 00
1½ to 2 ft. Clumps.....	1 00	9 00	85 00
Highly desirable for its rich coloring Fall foliage. A dependable shrub for planting in wet soils.			
<b>VIBURNUM acerifolium.</b> 1½ to 2 ft. ....			
	35	3 00	25 00
2 to 2½ ft. ....	50	4 00	
<b>cassanoides.</b> White Rod. 2 to 2½ ft.♦..	50	4 50	35 00
3 to 3½ ft. Very heavy ♦..	75	6 00	50 00
3½ to 4 ft. Very heavy .....	1 00	7 50	60 00

	Each	10	100
<b>VIBURNUM dentatum.</b> Arrow-wood—			
4 to 5 ft.; heavy .....	\$1 00	\$8 50	
5 to 6 ft.; heavy .....	1 25	10 00	\$75 00
6 to 7 ft.; heavy .....	1 50	12 50	100 00
<b>dilatatum.</b> Japan Bush Cranberry—			
2 to 2½ ft. ....	75	6 00	
3 to 3½ ft. ....	1 00	8 50	
<b>Lantana.</b> Wayfaring Tree—			
1½ to 2 ft. ....	35	3 00	25 00
2½ to 3 ft. ....	50	4 00	35 00
3½ to 4 ft. ....	75	6 00	50 00
<b>Lentago.</b> Sheep-berry. 3 to 3½ ft. ....			
3½ to 4 ft. ....	50	4 00	35 00
4 to 5 ft. ....	75	6 00	50 00
6 to 7 ft. ....	1 00	8 50	65 00
6 to 7 ft. ....	1 50	12 50	85 00
<b>Molle.</b> 1½ to 2 ft. ....			
2 to 2½ ft. ....	35	3 00	25 00
3 to 3½ ft. ....	50	4 00	30 00
3½ to 4 ft. ....	60	5 00	40 00
3½ to 4 ft. ....	75	6 00	50 00
<b>Opulus.</b> High Cranberry Bush—			
2 to 2½ ft. ....	50	3 50	30 00
3 to 4 ft. Fine. Heavy .....	60	4 00	35 00
4 to 5 ft. Fine. Heavy .....	75	6 00	50 00
5 to 6 ft. Fine. Heavy .....	1 00	8 50	75 00
6 to 7 ft. Fine. Heavy .....	1 25	10 00	90 00
<b>Opulus, var. sterile.</b> Guelder Rose—			
4 to 5 ft. ....	75	6 00	40 00
5 to 6 ft. ....	1 00	7 50	
<b>plicatum.</b> Japanese Snowball—			
2½ to 3 ft. ....	50	4 00	35 00
3 to 4 ft. ....	75	5 00	40 00
<b>plicatum, var. tomentosum.</b> Single Japan Snowball. 2½ to 3 ft. ....			
3 to 3½ ft. ....	35	3 00	25 00
4 to 5 ft.; extra fine .....	50	4 00	35 00
4 to 5 ft.; extra fine .....	75	5 00	45 00
5 to 6 ft. Specimens. Fine. ....	1 00		
7 to 8 ft. Specimens. Fine .....	2 50		
<b>prunifolium.</b> Black Haw. 3 to 3½ ft. ♦ ..			
3½ to 4 ft. .... ♦ ..	75	7 00	60 00
3½ to 4 ft. .... ♦ ..	1 00	9 00	85 00
<b>Sieboldi.</b> 4 to 5 ft. ....			
5 to 6 ft. ....	75	6 00	
6 to 7 ft. ....	1 00	8 50	
6 to 7 ft. ....	1 50	12 50	
7 to 8 ft. ....	2 50	22 50	
One of the most distinct and beautiful of the Viburnums. Foliage heavy of rich dark green; flowers white; berries coral pink.			
<b>VITEX Agnus-castus.</b> Chaste Tree. 4 to 5 ft. ..			
	50	3 00	20 00
<b>XANTHOCERAS sorbifolia.</b> 4 to 5 ft. .... ♦ ..			
	1 00	7 50	
<b>XANTHORRHIZA apiifolia.</b> Shrub Yellow Root—			
5 to 6 in. In clumps .....	25	2 00	10 00
6 to 8 in. In clumps .....	35	2 75	12 50
10 to 12 in. In clumps .....	50	3 50	15 00
12 to 18 in. In clumps .....	75	5 00	20 00



## REEDS and GRASSES

	Each	10
ARUNDO DONAX. Clumps .....	\$0 50	\$3 50
BAMBUSA Metake .....	50	3 50
ELYMUS glaucus .....	25	1 50
ERIANTHUS Ravennæ .....	50	3 50
EULALIA Japonica, and vars. variegata, gracillima univittata, zebrina. Clumps .....	50	3 50
PHALARIS arundinacea, var. variegata. Ribbon Grass....	25	1 50

## VINES, CLIMBING and TRAILING PLANTS

	Each	10
ACTINIDIA polygama. 6-in. pots .....	\$0 50	\$3 50
AKEBIA quinata. From 4-in. pots .....	50	3 50
AMPELOPSIS quinquefolia. Virginia Creeper. 4-in. pots..	50	3 50
3-year, field-grown; heavy .....	25	2 00
☛ quinquefolia, var. Engelmanni. 5-in. pots; heavy..	35	3 00
3-year, field-grown; heavy .....	25	2 00
tricuspidata; syn., Veitchi. Japan or Boston Ivy;		
4-in. pots; heavy .....	35	3 00
2-year, field-grown; heavy.....per 100, \$15..	25	2 00
ARISTOLOCHIA Siphon. Dutchman's Pipe Vine. 5-in. pots.	75	6 00
6-in. pots .....	1 00	
BIGNONIA grandiflora. 1½ to 2 ft.; field-grown.....	35	2 00
radicans. Scarlet Trumpet Vine. 6-in. pots.....	50	4 00
2 to 3 ft.; field-grown .....	25	2 00
CELASTRUS scandens. False Bitter-sweet—		
2 to 3 ft. ....per 100, \$20..	50	3 50
3 to 5 ft.; heavy; field-grown .....	75	5 00
CLEMATIS coccinea. 4-in. pots .....	35	3 00
Flammula. Sweet Clematis. 5-in. pots.....	1 00	7 50
Large-flowering varieties—Fairy Queen, Gem,		
☛ Henryi, Jackmani. Jackmani var. alba,		
Jeanne d'Arc, Duchess of Edinburgh, Kermesina, Lady Neville, Lilacina floribunda,		
Madame Van Houtte, Miss Bateman, President .....	50	4 00
paniculata. 2-year; heavy.....per 100, \$15..	30	2 50
5-in. pots; fine .....	50	3 50
Virginiana. Wild Clematis. 5-in. pots.....	50	4 00
DOLICHOS. See Pueraria.		
EUONYMUS radicans, 1 ft.: field-grown...per 100, \$15..	25	1 75
1½ to 2 ft.: field-grown .....	35	2 50
radicans, var. variegata. 1 ft.: field-grown.....	25	2 00
radicans, var. Carrieri (large leaf)—		
1 ft. ....per 100, \$35..	50	4 00
radicans, var. Vegata (Scarlet Fruit)—		
1 ft. ....per 100, \$50..	75	6 00
HEDERA helix. English Ivy. 4-in. pots...per 100, \$20..	35	3 00

	Each	10
<b>LATHYRUS latifolius.</b> Everlasting Pea.....	\$0 35	\$2 50
<b>LONICERA Japonica.</b> Honeysuckle—		
4-in. pots .....per 100, \$20..	35	2 50
3-year; field-grown .....	35	3 00
<b>Japonica, var. aurea reticulata.</b> 4-in. pots.....	35	3 00
<b>Japonica, var. Chinensis.</b> Purplish green foliage—		
4-in pots .....	35	3 00
Heavy, field-grown .....	35	3 00
<b>Japonica, var. Halleana.</b> 4-in. pots..per 100, \$20..	35	3 00
3-year old, field-grown .....per 100, \$15..	25	2 00
<b>sempervirens, var. fuchsioides.</b> Scarlet Trumpet—		
6-in. pots .....	75	6 00
<b>PERIPLOCA Græca.</b> Silk Vine. Field-grown .....	35	3 00
5-in. pots .....	50	4 00
<b>PUERARIA Thunbergiana.</b> Kudzu Vine. "Pots".....	1 00	7 50
<b>VITIS æstivalis.</b> Summer Grape .....	50	3 50
<b>heterophylla, var. variegata.</b> 5-in. pots.....	75	6 00
<b>Labrusca.</b> Fox Grape .....	50	3 50
<b>riparia.</b> Frost Grape .....	50	3 50
<b>WISTARIA Chinensis.</b> Chinese Wistaria—		
2 to 3 ft.; in large pots .....	1 50	12 50
6 to 8 ft.; field-grown .....	2 50	22 50
<b>Chinensis (Standards).</b> 5 to 6 ft. ....	5 00	40 00
<b>Chinensis, var. alba.</b> Field-grown. 4 to 5 ft....	2 50	
6 to 7 ft. ....	3 50	
<b>frutescens.</b> 4 to 5 ft. ....	\$1.50 to 2 50	
5 to 7 ft. ....	2 50	22 50
<b>magnifica.</b> 5 to 6 ft.; field-grown.....	\$1.50 to 2 50	
<b>multijuga.</b> 6-in. pots .....	1 50	12 50
4 to 6 ft.; field-grown .....	\$1.50 to 3 50	
<b>multijuga, var. alba.</b> 6-in. pots .....	1 50	12 50
4 to 6 ft. ....	\$1.50 to 3 50	

## FRUIT DEPARTMENT

	Each	10
<b>APPLES, Summer</b> —Early Harvest, Golden Sweet, Red Astrachan, Summer Rambo, Sweet Bough, Benoin, Yellow Transparent.		
<b>Autumn</b> —Fall Pippin, Gravenstein, Maiden's Blush, Smokehouse, Wealthy.		
<b>Winter</b> —Baldwin, Belle-fleur, Fallwater, King of Tompkins County, Northern Spy, Rhode Island Greening, Styman's Winesap, York Imperial. 5 to 7 ft., 1 $\frac{3}{4}$ to 1 in. cal.....	\$1 00	\$6 00
<b>Crab</b> —Hyslop, Large Red Siberian, Large Yellow Siberian, Transcendent. 5 to 7 ft.....	1 00	6 00
<b>CHERRIES, Sour (Dukes and Morellos)</b> —Early Richmond, Empress Eugenie, May Duke, Late Duke, Montmorency. 5 to 6 ft. ....	1 50	10 00
<b>Large Sweet (Hearts and Bigarreus)</b> —Black Tartarian, Governor Wood, Napoleon Bigarreau, Schmidt's Bigarreau, Windsor. 5 to 6 ft.....	1 50	10 00

	Each	10
<b>NUTS.</b> American Sweet Chestnut. See under <i>Deciduous Trees</i> .		
Spanish Chestnut. See under <i>Deciduous Trees</i> .		
Hybrid Chestnut. Paragon, Numbo. 4 to 5 ft....	\$1 50	\$12 50
Japan Chestnut. 3 to 4 ft. ....	1 00	
Walnut, Black. See <i>Juglans nigra</i> , under <i>Deciduous Trees</i> .		
<b>PEACHES</b> —Belle of Georgia, Fitzgerald, Fox's Seedling, Crawford's Late, Elberta, Mountain Rose, Morris White, Oldmixon Free, Stump the World, Susquehanna, Troth's Early, Wheatland. 5 to 6 ft. ....per 100, \$30..	50	3 50
<b>PEARS, Summer</b> —Bartlett, Clapp's Favorite, Doyenne d'Ete.		
Autumn and Winter—Beurre d'Anjou, Buffum, Duchesse d'Angouleme, Howell, Kieffer's Hybrid, Lawrence, Rutter, Seckel, Sheldon, Worden-Seckel. 5 to 6 ft. ....	1 50	10 00
A few varieties, 6 to 8 ft. ....	2 00	15 00
<b>PLUMS, Japanese</b> —Abundance, Burbank, Chabot, Satsuma.		
European—Giant Prune, Imperial Gage, Lombard. 5 to 6 ft. ....	1 00	7 50
<b>QUINCES</b> —Champion, Orange. 3 to 4 ft. ....	75	6 00

## SMALL FRUITS

	Each	10
<b>BLACKBERRIES</b> —Eldorado, Erie, Kittatinny, Rathbun, Snyder, Wilson Junior.....per 100, \$3..		\$0 50
<b>CURRANTS, Red</b> —Cherry, Fay's Prolific; <b>White</b> —White Grape; <b>Black</b> —Lee's Prolific .....	\$0 25	2 00
<b>GOOSEBERRIES, Red</b> —Houghton, Industry; <b>Green</b> —Downing, Smith's Improved .....	25	2 00
<b>GRAPES, Black</b> —Concord, Moore's Early, Worden; <b>Red</b> —Brighton, Catawba, Delaware; <b>White</b> —Green Mountain, Niagara, Pocklington. 2-year.....	25	2 00
A few varieties, extra heavy.....	50	3 00
<b>RASPBERRIES, Black</b> —Gregg; <b>Red</b> —Cuthbert, Columbian Ruby; <b>Yellow</b> —Golden Queen.. per 100, \$3..		50
<b>STRAWBERRIES, Early</b> —Bederwood, Marshall; <b>Medium</b> —Bubach, Glen Mary, Sharpless, <b>Late</b> —Brandywine, Gandy, Runners, per 100, \$2; per 1,000, \$7.50. Potted plants, per 100, \$3 to 4.		

## ESCULENT ROOTS

<b>ASPARAGUS</b> —Barr's Mammoth. ....Per 100, \$1.50; per 1,000, \$7.50
<b>RHUBARB</b> —Best varieties .....
Per 10, \$1.50; per 100, \$10

## ROSES

	Each	10
<b>AUSTRIAN BRIERS</b> —Harrison's Yellow and Persian Yellow.	\$0 40	\$3 50
<b>SWEET BRIER</b> — <i>Rosa rubignosa</i> .....	40	3 50
<b>HYBRIDS Penzance Briars</b> .....♦..	50	4 50
Amy Robsart, deep rose.		
Annie of Gierstein, dark crimson.		
Brenda, blush.		
Flora McIvor, blush white.		
Lady Penzance, coppery yellow.		
Lord Penzance, ecru.		
Meg Merrilees, crimson.		
Minna, white.		
<b>BUSH ROSES</b> —Field-grown .....	35	3 00
Blanda, Early Wild Rose. Pink. May and June.		
Canina, Dog Rose. Light Pink. Summer.		
Carolina, Swamp Rose. Pink. June to Sept.		
Lucida, Dwarf. Bright Pink. June and July.		
Lucida, var. alba. White. June and July.		
Multiflora, Many-flowered Rose. White. June.		
Nitida, Shining Rose. Red. June and July.		
Rubrifolia, Red-leaved Rose. Pink. June.		
Spinosissima, Scotch Rose. White. May and June		
Setigera, Prairie Rose. 2 to 2½ ft.; field-grown		
	75	5 00
	35	3 00
<b>EVERBLOOMING Hybrid Tea Roses</b> .....♦..	50	4 50
Antoine Revoire, rosy flesh on yellow ground.		
Baby Rambler, crimson.		
Bessie Brown, creamy white.		
Betty, ruddy gold.		
Caroline Testout, rose.		
Dean Hole, silvery carmine.		
Duchess of Albany, deep pink.		
Earle of Warwick, salmon pink.		
Francisca Kruger (Tea), yellow peach.		
General McArthur, bright crimson.		
George C. Waud, orange vermillion.		
Gladys Harkness, salmon pink.		
Gruss an Teplitz, crimson.		
Harry Kirk, deep sulphur yellow.		
Kaiserin Augusta Victoria, primrose.		
Killarney, pink.		
Lady Ursula, flesh pink.		
La France, rose.		
Laurent Carle, brilliant carmine.		
Madame Abel Chatenay, carmine rose.		
Madame Leon Paine, silvery salmon, orange yellow shadings.		
Madame Ravary, yellow.		
Madame Segond Weber, rosy salmon.		
Maman Cochet (Tea), rosy white.		
Mrs. A. R. Waddell, rosy scarlet, opening reddish salmon.		
Mrs. Harold Brocklebank, creamy white.		
Souvenir du President Carnot, flesh shading white.		
Viscountess Folkstone, creamy pink.		
White Killarney, white.		
White Maman Cochet (Tea), white.		
<b>NEW VARIETIES.</b> Chateau de Clos Vougeot, scarlet...♦..	75	6 00
Duchess of Wellington, saffron yellow...♦..	75	6 00
Grace Molyneux, apricot .....	75	6 00
Lady Alice Stanley, coral rose to pale flesh...♦..	75	6 00
Mary, Countess of Ilchester, crimson...♦..	75	6 00
Mrs. Aaron Ward, Indian yellow .....	75	6 00

	Each	10	100
<b>HYBRID Perpetual Roses</b> .....	\$0 50	\$4 00	
Alfred K. Williams, carmine red.			
Baroness Rothschild, rose.			
Captain Hayward, carmine crimson			
Eugene Verdier, rose flesh.			
Frau Karl Druschki, white.			
General Jacqueminot, scarlet.			
Louis Van Houtte, red crimson.			
Madame Gabriel Luizet, silvery pink.			
Magna Charta, rose.			
Margaret Dickson, white.			
Mrs. John Laing, pink.			
Mrs. R. D. Sharman Crawford, rose pink.			
Paul Neyron, deep rose.			
Prince Camille de Rohan, deep crimson.			
Ulrich Brunner, cherry crimson.			
<b>MOSS ROSES.</b> Blanche Moreau, white.....	50	4 00	
Crimson Globe, deep crimson.			
Zenobia, rose.			
<b>CLIMBING ROSES.</b> Crimson Rambler, crimson..	50	4 00	
Dawson, bright pink.			
Dorothy Perkins, shell pink.			
Hiawatha, ruby carmine.			
Lady Gay, cerise pink.			
Tausendschon, soft pink.			
White Dorothy Perkins, white.			
<b>SINGLE ROSES—Dickson's hybrids</b> .....	75	6 00	
Irish Beauty, pure white.			
Irish Brightness, vivid crimson.			
Irish Elegance, bronzy orange scarlet.			
Irish Harmony, saffron yellow.			
Irish Modesty, coral pink.			
<b>WICHURAIANA ROSES.</b> Trailing Roses. White.			
2 to 3 ft.....	25	2 00	
2 to 3 ft. In 4-in. pots.....	35	3 00	\$25 00
<b>Wichuriana hybrids</b> .....	50	4 00	35 00
Adelaide Mouille, soft pink.			
Alberic Barbier, creamy yellow.			
Auguste Barbier, rosy crimson.			
Debutante, rosy pink.			
Eliza Robichon, rose shaded yellow.			
Evergreen Gem, buff.			
Gardenia, bright yellow.			
Manda's Triumph, double white.			
Paul Transon, rosy pink.			
Pink Roamer, rich pink.			
South Orange Perfection, blush pink.			
Universal Favorite, soft rose.			
<b>RUGOSA ROSES—Rosa rugosa.</b> 2 to 2½ ft.....	35	3 00	20 00
2½ to 3 ft.....	50	4 00	35 00
3 to 3½ ft.....	75	6 00	50 00
<b>rugosa, var. alba.</b> 2 to 2½ ft.....	50	4 00	25 00
2½ to 3 ft.....	75	6 00	50 00
<b>rugosa hybrids</b> .....	50	4 00	
Atropurpurea, maroon crimson.			
Blanc Double de Coubert, double white.			
Conrad Ferdinand Meyer, silvery rose.			
Madame Charles Worth, rosy carmine.			
Madame Georges Bruant, double white.			
Mrs. Antony Waterer, deep crimson.			



# HARDY HERBACEOUS PLANTS

**Size of Plants.** We aim to send out only extra-strong plants of the different sorts—plants that will give a fair return of bloom the first season. These cost but little more than the small plants so widely offered, and our customers find it more satisfactory to use Andorra-grown stock, which gives results. It has been well said, "The lowest prices are not always the cheapest, as cheapness does not consist in what you pay, but in what you get for what you pay."

	Each	10	100
<b>ACHILLEA eupatorium</b> (Fern-leaved Yarrow). All summer. 4 to 5 ft. ....	\$0 15	\$1 25	
<b>filipendulina</b> (Noble Yarrow), July Golden Yellow. 2 ft. ....	15	1 25	\$10 00
<b>millefolium roseum</b> (Rosy Milfoil). July to September. Pink. 1½ ft.	15	1 25	
<b>millefolium roseum</b> var. <b>Cerise Queen</b> . June to September. Amaranth- red. 1½ ft. ....	25	2 00	
<b>ptarmica</b> (The Pearl). All summer. White. 2 ft. ....	15	1 25	10 00
<b>ptarmica</b> var. <b>Boule de Neige</b> (Ball of Snow). July to September. White. 2 ft. ....	25	2 00	
<b>tomentesum</b> (Wooly Yarrow). June. Yellow. 1 ft. ....	25	2 00	
<b>ACONITUM Bicolor</b> . July to September. Blue and white. 2 ft. ....	35	2 50	
<b>Fischeri</b> (Monkshood). September and October. Blue. 3 ft. ....	35	2 50	15 00
<b>Lycototum</b> (Wolf's Bane). June to September. Yellow. 3 ft. ....	35	2 50	
<b>Napellus albus</b> . August to September. White. 2 ft. ....	35	2 50	
<b>ACANTHUS mollis</b> (Bear's Breech). August and September. Rose. 3 ft. ...	35	2 50	
<b>ADONIS Amurensis</b> fl. pl. April and May. Yel- low. 1 ft. ....	65	5 00	
<b>AJUGA Genevensis</b> . May. Bright blue. 6 in. ...	25	1 50	12 50
<b>reptans rubra</b> (Bugle). May. Purplish blue. 6 in. ....	25	1 50	12 50
<b>ALTHÆA rosea</b> (Hollyhock). July. Various colors. 4 to 6 ft. ....	25	1 50	12 50
<b>rosea</b> , var. <b>Allegheny Fringed</b> . ....	25	1 50	12 50
<b>ALYSSUM rostratum</b> , June and July. Golden Yellow. 1 ft. ....	35	2 50	
<b>saxatile compactum</b> (Golden Tuft). May and June. Yellow. 1 ft.	25	1 50	12 50
<b>ANCHUSA Italica</b> , var. <b>Dropmore</b> . (Alkanet.) New May and June. Blue. 3 to 4 ft. ....	25	2 00	

	Each	10	100
<b>ANEMONE</b> (Windflower) <b>Japonica</b> . September			
Red. 2 to 3 ft. ....	\$0 25	\$1 50	\$12 50
<b>Japonica</b> , var. <b>alba</b> . Fall. White. 2 to 3 ft. ....	25	1 50	12 50
<b>Japonica</b> , var. <b>Lady Ardilaun</b> . Fall. White. 2 to 3 ft. ....	25	2 00	15 00
<b>Japonica</b> , var. <b>Prince Henry</b> . Fall. Rich deep pink. 2 to 3 ft. ....	25	2 00	
<b>Japonica</b> , var. <b>Queen Charlotte</b> . Fall. Rose. 2 to 3 ft. ....	25	2 00	15 00
<b>Japonica</b> , var. <b>rosea superba</b> . Fall. Silvery rose. 2 to 3 ft. ....	25	2 00	
<b>Japonica</b> , var. <b>Whirlwind</b> . Fall. Pure white. 2 to 3 ft. ....	25	2 00	15 00
<b>Pennsylvanicum</b> . June and July. White. 1 to 2 ft. ....	25	1 50	12 50
<b>Pulsatilla</b> (Pasque Flower.) May. Violet-purple. 9 in. ....	25	1 50	12 50
<b>syvestris</b> . May. Pure white. 1 to 1½ ft.	25	1 50	12 50
<b>ANTHEMIS tinctoria</b> (Chamomile. June to September. Golden Yellow. 2 ft.	25	1 50	10 00
<b>AQUILEGIA baicalense</b> . May to July. Blue and white. 18 in. ....	25	1 50	12 50
<b>Canadensis</b> . (Common Columbine). May to July. Scarlet and Yellow. 1 to 2 ft. ....	25	1 50	10 00
<b>Chrysantha</b> . May to August. Golden Yellow. 3 ft. ....	25	2 00	12 50
<b>cærulea</b> (Rocky Mountain Columbine). May to July. Blue. 18 in. ....	25	2 00	12 50
<b>flabellata</b> , var. <b>nana alba</b> . April to June. White. 1 ft. ....	25	2 00	
<b>nivea grandiflora</b> . April to June. White. 2 to 3 ft. ....	25	2 00	12 50
<b>vulgaris fl. pl.</b> May to July. White to blue. 1½ to 2 ft. ....	25	2 00	12 50
<b>truncata</b> . May and June. Scarlet, yellow-tipped. 2 ft. ....	25	2 00	12 50
<b>ARABIS alpina</b> (Rock Cress). April and May. White. 4 in. ....	25	1 50	10 00
<b>alpina fl. pl.</b> Double. ....	35	2 50	
<b>ARENARIA montana</b> , var. <b>grandiflora</b> (Sandwort). May and June. White. 6 in. ....	25	1 50	12 50
<b>ARMERIA maritima</b> , var. <b>alba</b> (Thrift). Summer. White. 9 in. ....	25	1 50	10 00
<b>maritima</b> , var. <b>splendens</b> . Summer Rose. 9 in. ....	25	1 50	12 50
<b>ARTEMISIA abrotanum</b> (Old Man). Silvery white foliage. 2 ft. ....	25	1 50	10 00
<b>Stelleriana</b> (Old Woman). Silvery foliage. 2 ft. ....	25	1 50	10 00

## PRICE LIST FOR SPRING OF 1914

57

	Each	10	100
<b>ASCLEPIAS tuberosa</b> (Butterfly Weed). July and August. Orange. 2 ft.....	\$0 25	\$1 50	\$10 00
<b>ASTER</b> (Michaelmas Daisy) <b>alpinus</b> . June and July. Purple. 9 in.....	25	1 50	10 00
<b>Amellus elegans</b> . September and October. Blue. 1½ ft.....	25	1 50	10 00
<b>amethystinus</b> . September and October. Amethyst. 3 to 4 ft.....	25	1 50	10 00
<b>grandiflorus</b> . October and November. Violet-blue. 2 ft.....	35	2 50	20 00
<b>Lady Trevelyan</b> . September and October. White. 3 ft.....	25	1 50	10 00
<b>laevis</b> . September. Blue. 4 ft.....	25	1 50	10 00
<b>Madonna</b> . September and October. White. 4 ft.....	25	1 50	10 00
<b>Novæ Angliæ</b> . September and October. Purple. 4 ft.....	25	1 50	10 00
<b>Novæ Angliæ</b> , var. <b>rubra</b> . September and October. Bright rose. 4 ft...	25	1 50	10 00
<b>ptarmicoides</b> . August and September. White. 1½ ft.....	25	1 50	10 00
<b>Robert Parker</b> . September and October. Lavender. 4 ft.....	25	1 50	10 00
<b>Snowflake</b> . September and October. Pure white; very free. 1½ ft..	25	1 50	10 00
<b>Tataricus</b> . October and November. Purple. 5 ft.....	25	1 50	10 00
<b>Trinervius</b> . October and November. Violet-purple. 2½ ft.....	25	1 50	10 00
<b>White Queen</b> . September and October. White. 4 ft.....	25	1 50	10 00
<b>ASTILBE Japonica</b> (Spirea). June. White. 1½ ft. ....	25	1 50	10 00
<b>ASTRANTIA major</b> (Masterwort). June and July. Pale pink. 1 ft.....	25	2 50	20 00
<b>AUBRETIA Hendersoni</b> (False Wall Cress). April. Purplish violet. 4 in..	25	1 50	12 50
<b>BAPTISIA australis</b> (False Indigo). June and July. Dark blue. 2 ft.....	25	1 50	10 00
<b>tinctoria</b> . June and July. Bright yellow. 2 to 3 ft.....	25	1 50	10 00
<b>BELEMCANDA Chinensis</b> ; syn., <b>Pardanthus</b> . June. Orange-red. 4 ft.....	25	1 50	10 00
<b>BELLIS perennis</b> (English Daisy). May. White and pink. 6 to 8 in.....	25	1 50	10 00
<b>BETONICA</b> . See <i>Stachys</i> .			
<b>BOCCONIA cordata</b> (Plume Poppy). July and August. White. 5 ft.....	25	1 50	12 50
<b>BOLTONIA asterioides</b> (False Chamomile). August and September. White. 4 ft .....	25	1 50	10 00
<b>latisquama</b> . August and September. Light lilac. 4 ft.....	25	1 50	10 00

	Each	10	100
<b>CALIMERIS incisa</b> (Starwort). July to September. Light blue. 18 in....	\$0 25	\$1 50	\$10 00
<b>CALLIRHOË involucrata</b> (Poppy Mallow). All summer. Rosy crimson. 1 ft.	25	1 50	10 00
<b>CAMPANULA Carpatica</b> (Carpathian Harebell). June to September. Blue. 9 in.	25	1 50	10 00
<b>Carpatica, var. alba</b> . June to September. White. 9 in.....	25	1 50	10 00
<b>Mørheimi</b> . May to July. White. 2 to 2½ ft.....	35	2 50	
<b>persicifolia</b> (Peach Bells). June and July. Blue. 18 in.....	25	1 50	10 00
<b>persicifolia alba</b> . June and July. White. 18 in. ....	25	1 50	10 00
<b>pyramidalis</b> (Chimney Bellflower). August and September. Blue. 2 ft.	25	1 50	10 00
<b>trachelium</b> (Coventry Bells). Purple. June and July. 3 ft.....	25	1 50	10 00
<b>CENTAUREA montana</b> (Perennial Cornflower). June and July. Dark purple. 1½ ft. ....	25	1 50	
<b>montana, var. alba</b> . White form of the above. ....	25	1 50	10 00
<b>CERASTIUM tomentosum</b> . June and July. White. 6 in. ....	25	1 50	12 50
<b>CERATOSTIGMA plumbaginoides</b> (Plumbago). October and November. Blue. 6 in. ....	25	2 00	15 00
<b>CHELONE Lyoni</b> (Turtlehead). August and September. Rose-purple. 2 ft.	35	2 50	
<b>CHRYSANTHEMUM leucanthemum hybridum</b> (Shasta Daisies). Alaska, California, Westralia. All summer. White. 2 ft.....	35	2 50	15 00
<b>maximum, var. Triumph</b> (Moonpenny Daisy). July to October. White. 2 ft.....	25	1 50	12 50
<b>Nipponicum</b> . September and October. White. 2 ft.....	35	2 50	
<b>CHRYSANTHEMUM Pompon Varieties</b> . Fall. All colors. 1½ to 2 ft.....	25	1 50	10 00
<b>Pompon Varieties, Heavy Stock</b> .....	25	2 00	15 00
<b>uliginosum</b> . September. White. 2½ ft..	25	1 50	10 00
<b>CHRYSOGONUM Virginianum</b> (Golden Joint). June. Yellow. 1 ft....	25	1 50	12 50
<b>CHRYSOPSIS villosa</b> (Golden Aster). September. Yellow. 2 ft.....	25	2 00	15 00
<b>CIMICIFUGA acerinum</b> . August and September. White. 2½ ft.....	35	2 50	
<b>Dahurica</b> (Bugbane). August and September. White. 2 to 3 ft....	35	2 50	15 00
<b>racemosa</b> (Snakeroot). July White. 3 to 5 ft.....	25	1 50	12 50

	Each	10	100
<b>CINERARIA.</b> See <i>Artemisia</i> .			
<b>CLEMATIS</b> <i>crispa</i> (Leather-flower). June to September. Lavender. 3 to 4 ft. ....	\$0 25	\$1 50	\$12 50
<i>Davidiana</i> . August and September. Blue. Fragrant. 3 ft. ....	25	1 50	12 50
<i>recta</i> . June to August. White. Fragrant. 2 to 3 ft. ....	25	1 50	12 50
<b>CONOCLINIUM</b> <i>cælestinum</i> (Mist-flower). September and October. Deep blue. 18 in. ....	25	1 50	12 50
<b>CONVALLARIA</b> <i>majalis</i> (Lily-of-the-Valley). May and June. White. 6 to 9 in. . .	25	2 00	15 00
<b>COREOPSIS</b> <i>lanceolata</i> (Tickseed). June to October. Golden yellow. 2 ft. . .	15	1 25	10 00
<i>Rosea</i> . June to September. Pink. 8 to 10 in. ....	15	1 25	10 00
<b>CORONILLA</b> <i>varia</i> (Crown Vetch). June to October. Pink. 1 to 2 ft. ....	25	1 50	12 50
<b>DELPHINIUM</b> <i>Chinense</i> (Larkspur). July to September. Blue. 1½ ft. ....	25	1 50	10 00
<i>Chinense</i> , var. <i>album</i> . July to September. White. 1½ ft. ....	25	1 50	10 00
<i>elatum</i> (Bee Larkspur). June to August. Blue. 4 ft. ....	25	1 50	10 00
<i>formosum</i> (Larkspur). June to September. Deep blue. 4 ft. ....	25	1 50	10 00
<i>Belladonna</i> (Hybrid). June to September. Turquoise blue; very free. 3 ft. . .	35	3 00	25 00
<b>DIANTHUS</b> <i>barbatus</i> (Sweet William). May to July. Mixed colors. 1½ ft. ....	25	1 50	10 00
<i>deltoides</i> (Maiden Pink). June. Pink. 4 in. ....	25	1 50	10 00
<i>latifolius</i> . June to September. Red. 1 ft. ....	25	1 50	10 00
<i>plumarius</i> (Hardy Pinks). May and June. 1 ft. ....	25	2 00	15 00
<i>Delicata</i> . Rose with fringed petals.			
<i>Laura Wilmer</i> . White, with maroon center.			
<i>Her Majesty</i> . White.			
<i>Stanislaus</i> . Violet-rose, with crimson center.			
<b>DICENTRA</b> <i>eximia</i> (Seal-flower). June to August. Pink. 1 ft. ....	25	1 50	10 00
<i>spectabilis</i> (Bleeding-heart). May and June. Pink. 2 to 3 ft. ....	25	2 00	12 50
<b>DIGITALIS</b> <i>ambigua</i> (Foxglove). July and August. Pale yellow. 3 ft. ....	25	2 00	15 00
<i>purpurea</i> (Common Foxglove). June and July. Mixed colors. 4 to 5 ft. . .	25	1 50	10 00
<i>purpurea</i> , var. <i>gloxiniæflora</i> . June and July. Mixed colors 4 to 5 ft. . .	25	1 50	10 00



	Each	10	100
<b>DORONICUM Austriacum.</b> April and May. Yellow. 2 ft. ....	\$0 35	\$2 50	\$15 00
<b>plantagineum, var. excelsum.</b> April to June. Yellow. 2 ft. ....	35	2 50	15 00
<b>ECHINACEA purpurea</b> (Purple Cone-flower). July to September. Rosy purple. 3 ft. ....	25	2 00	15 00
<b>EPIMEDIUM coccineum</b> (Barren-wart). May and June. Red. 9 in. ....	25	2 00	
<b>lilacea.</b> May and June. Lilac. 9 in. ....	25	2 00	
<b>macranthum.</b> May and June. Red. 9 in. ....	25	2 00	
<b>sulphureum.</b> May and June. Yellow. 9 in. ....	25	2 00	
<b>ERIGERON speciosus</b> (Fleabane). June to August. Violet-blue. 1½ to 2 ft. ....	25	2 00	15 00
<b>ERYNGIUM amethystinum</b> (Sea Holly). July to September. Amethyst-blue. 2 ft. ....	35	2 50	
<b>EUPATORIUM ageratoides</b> (White Snakeroot). September and October. White. 3 ft. ....	25	1 50	12 50
<b>cœlestinum.</b> Fall. Light blue. 2 ft. ....	25	1 50	
<b>EUPHORBIA corollata</b> (Spurge). July to September. White. 1½ ft. ....	25	1 50	12 50
<b>FEVERFEW, Little Gem.</b> June to October. White. 15 in. ....	25	1 50	10 00
<b>FUNKIA Fortunei</b> (Day Lily). July to August. Blue. 1½ to 2 ft. ....	25	1 50	12 50
<b>ovata.</b> July to August. Deep blue. 1½ to 2 ft. ....	25	1 50	12 50
<b>subcordata, var. grandiflora.</b> September. White. Fragrant. 2 ft. ....	25	2 00	15 00
<b>undulata, var. media picta variegata.</b> July and August. Lilac. 1 ft. ....	25	1 50	12 50
<b>GAILLARDIA grandiflora</b> (Blanket-flower). June to November. Yellow. 1½ ft. ....	25	1 50	10 00
<b>GALEGA officinalis</b> (Goat's Rue). July and August. Blue. 2 ft. ....	25	1 50	10 00
<b>officinalis, var. alba.</b> July and August. White. 2 ft. ....	25	1 50	10 00
<b>GENTIANA Andrewsii</b> (Closed Gentian). September. Blue. 2 ft. ....	35	2 50	
<b>GERANIUM sanguineum</b> (Cranesbill). June to September. Red. 1½ ft. ....	25	1 50	
<b>GEUM coccineum</b> (Avens). June and July. Scarlet. 1½ ft. ....	25	2 00	15 00
<b>Heldreichii.</b> June. Orange. 18 in. ....	25	2 00	15 00
<b>montanum.</b> June and July. Yellow. 18 in. ....	25	2 00	15 00

PRICE LIST FOR SPRING OF 1914

61

	Each	10	100
<b>GILLENIA trifoliata</b> (Bowman's Root). Rose and white. July. 3 ft.....	\$0 35	\$2 50	
<b>GYPSOPHILA paniculata</b> (Baby's Breath). July. White. 2 to 3 ft. ....	25	1 50	\$12 50
<b>HELENIUM, pumilum magnificum.</b> (Sneezewort). July to October. Yellow. 1½ ft.	25	1 50	10 00
<b>autumnale, var. superbum.</b> July to October. Yellow. 4 ft.....	25	1 50	10 00
<b>autumnale, var. rubrum</b> (New). July to October. Red. 4 ft.....	25	2 00	
<b>grandicephalum, var. striatum.</b> August to October. Orange. 3 ft.....	25	2 00	15 00
<b>Hoopesi.</b> All summer. Orange-yellow. 2 ft. ....	25	2 00	15 00
<b>HELIANTHUS</b> (Perennial Sunflowers) <b>giganteus.</b> August to October. Pale yellow. 6 to 10 ft.....	25	1 50	10 00
<b>Maximiliana.</b> September, Deep yellow. 6 to 8 ft.....	25	1 50	10 00
<b>mollis.</b> September and October. Golden yellow. 4 ft.....	25	1 50	10 00
<b>multiflorus fl. pl.</b> July and August. Golden yellow. 4 ft.....	25	1 50	10 00
<b>multiflorus, var. Soliel d'Or.</b> August to September. Deep yellow; quilled petals. 4 ft.....	25	2 00	
<b>orgyalis.</b> September and October. Golden yellow. 6 ft.....	25	1 50	10 00
<b>rigidus.</b> July to October. Golden yellow. 3 ft. ....	25	1 50	10 00
<b>rigidus, var. Miss Mellish.</b> September and October. Golden yellow. 6 ft.	25	1 50	10 00
<b>rigidus, var. Wolly Dodd.</b> September. Deep yellow. 3 ft.....	25	1 50	10 00
<b>HELIOPSIS Pitcheriana.</b> June to October. Orange-yellow. 3 ft.....	25	1 50	10 00
<b>HELLEBORUS niger</b> (Christmas Rose). March. White. 6 in.....	35	3 00	
<b>niger, var. atrorubens.</b> March. Purple. 9 in. ....	35	3 00	
<b>HEMEROCALLIS Aurantiaca.</b> June and July. Bright Indian yellow. 3 to 4 ft..	35	3 00	
<b>Dumortieri</b> (Yellow Day Lily). June and July. Orange-yellow. 2 ft.	25	1 50	12 50
<b>flava.</b> June. Yellow. 2 ft.....	25	1 50	12 50
<b>fulva</b> (Tawny Day Lily). July and August. A tawny yellow. 2½ ft..	25	1 50	12 50
<b>fulva, var. Kwanso fl. pl</b> (Double Orange Lily). July and August. Copper yellow. 2½ ft.....	25	1 50	12 50
<b>fulva, var. Thunbergii.</b> August and September. Lemon-yellow. 2½ ft.	25	1 50	12 50



A field of Japanese Iris at Andorra

	Each	10	100
<b>HEPATICA triloba</b> (Liverleaf). April. White and blue. 6 in. ....	\$0 25	\$1 25	\$10 00
<b>HEUCHERA sanguinea</b> (Alumroot). June to September. Coral-red. 18 in..	25	2 00	15 00
<b>sanguinea</b> , var. <b>alba</b> . June to September. White. 18 in.....	25	2 00	
<b>HIBISCUS militaris</b> . June to September. Buff-yellow. 18 in.....	25	2 00	
<b>Moscheutos</b> (Mallow). July to September. Rose. 5 ft.....	25	1 50	10 00
<b>Moscheutos</b> , var. <b>Crimson Eye</b> . July to September. White. 5 ft.....	25	1 50	10 00
<b>Moscheutos</b> (Mallow Marvels). July to September. 5 to 6 ft.—			
White and pink.....	35	3 00	20 00
Red .....	50	5 00	
<b>HOLLYHOCKS</b> . See <i>Althæa rosea</i> .			
<b>IBERIS sempervirens</b> (Candytuft). April and May. White. 6 in.....	25	1 50	10 00
<b>corifolia</b> . April and May. White. 9 in.	25	1 50	10 00
<b>INULA ensifolia</b> (Fleabane). June to August. 18 in. ....	35	3 00	
<b>oculis-Christi</b> . Yellow. June to August. 2 ft. ....	35	3 00	
Light yellow. 2 ft.....	25	1 50	12 50
<b>INCARVILLEA Delavajii</b> (Hardy Gloxinia). June and July. Rosepink. 18 in...	35	3 00	

	Each	10	100
<b>IRIS.</b> For Special Descriptive Lists, consult our Calendar of Hardy Perennials.			
<b>atroviolacea.</b> May. Dark violet. 2 to 2½ ft.	\$0 35	\$3 00	
<b>cristata.</b> April and May. Light blue. 6 in.	25	1 50	\$12 50
<b>Florentina.</b> May. Tinted white. Fragrant. 1½ ft.	25	2 00	
<b>Germanica.</b> May. Named varieties. 1½ to 2½ ft.	25	1 50	10 00
<b>lævigata</b> ; syn., <b>Kæmpferi</b> (Japanese Iris). June and July. Our selection, all colors. 2½ to 4 ft.	25	2 00	15 00
Customer's selection	35	3 00	25 00
<b>Pallida</b> , var. <b>Dalmatica.</b> June. Light blue. 3 ft.	35	3 00	25 00
<b>Pallida</b> , var. <b>speciosa.</b> June. Indigo-blue. 2 to 3 ft.	35	3 00	25 00
<b>Pseudacorus.</b> June. Yellow. 2 to 3 ft.	25	2 00	15 00
<b>pumila</b> , var. <b>aurea.</b> Yellow. May. 8 to 10 in.	25	1 50	12 50
<b>pumila</b> , var. <b>cyanea.</b> Royal purple. May. 8 to 10 in.	25	1 50	12 50
<b>pumila</b> , var. <b>eburna.</b> Cream. May. 8 to 10 in.	25	1 50	12 50
<b>pumila</b> , var. <b>florida.</b> White. May. 8 to 10 in.	25	1 50	12 50
<b>Sibirica.</b> May and June. Bright blue. 1½ ft.	25	1 50	10 00
<b>Sibirica</b> , var. <b>alba.</b> June. White. 2 ft. Rare	35	3 00	25 00
<b>Sibirica</b> , var. <b>orientalis.</b> May. Deep blue. 1½ ft.	25	1 50	10 00
<b>tectorum.</b> May. Bright lilac. 1 ft.	25	2 00	15 00
<b>KNIPHOFIA aloides</b> (Red-hot Poker). August and September. Crimson. 3 ft.			
	25	1 50	12 50
<b>obelisque.</b> July and August. Saffron-yellow. 3 to 4 ft.	35	2 50	15 00
<b>Pfitzerii</b> (Flame Flower). July to October. Orange-scarlet. 3 to 4 ft.	35	2 50	15 00
<b>LATHYRUS latifolius</b> , var. <b>albus</b> (Hardy White Pea). Summer. Climbing.			
	25	2 00	
<b>latifolius</b> , var. <b>roseus.</b> Summer. Rose. Climbing	25	2 00	
<b>latifolius</b> , var. <b>splendens.</b> Summer. Climbing	25	2 00	15 00
<b>latifolius</b> , var. <b>Pink Beauty.</b> Summer. Bright pink. Climbing	25	2 00	15 00
<b>LAVENDULA spica</b> (Lavender). 15 to 18 in.			
	25	1 50	12 50
<b>vera</b> (Lavender). 15 to 18 in.	25	1 50	12 50
<b>LIATRIS graminifolia</b> (Blazing Star). August and September. Rosy purple. 2 ft.			
	25	1 50	12 50
<b>pycnostachya</b> (Kansas Gay Feather). September. Rosy purple. 4 to 5 ft.	25	1 50	12 50
<b>spicata</b> (Gay Feather). August and September. Deep purple. 3 to 4 ft.	25	1 50	12 50
<b>LILIUM Canadense</b> (Meadow Lily). July. Shades of yellow. 2 to 4 ft.			
	25	1 50	12 50
<b>Philadelphicum</b> (Wood Lily). July and August. Orange-scarlet. 2 to 4 ft.	25	2 00	15 00
<b>speciosum</b> , var. <b>roseum</b> (Japan Lily). July and August. Rosy white. 2 to 4 ft.	25	2 00	15 00
<b>tigrinum</b> (Tiger Lily). August. Salmon-red. 3 to 4 ft.	25	1 50	12 50

	Each	10	100
<b>LINUM Austriacum</b> (Austrian Flax). June to August. Bluish purple. 18 in.....	\$0 25	\$1 75	
<b>perenne</b> (Perennial Flax). June to September. Clear blue. 18 in.....	25	1 75	
<b>LOBELIA cardinalis</b> (Cardinal Flower). August and September. Scarlet. 2 to 3 ft.....	25	1 50	\$12 50
<b>syphilitica</b> (Blue Lobelia). August and September. Deep blue. 2 ft.....	25	1 50	
<b>LYCHNIS Chalcedonica</b> (London Pride). July to September. Vermilion. 2 to 3 ft.....	25	1 50	12 50
<b>coronaria</b> (Rose Campion). June and July. Crimson. 1½ to 2 ft.....	25	1 25	10 00
<b>coronaria</b> , var. <b>alba</b> . June and July. White. 1½ to 2 ft.....	25	1 25	10 00
<b>Haageana</b> . June and July. Orange-scarlet. 1½ ft. ....	25	1 50	
<b>vespertina</b> , var. <b>alba plena</b> (White Campion). May to September. White. 1 ft.	25	1 50	12 50
<b>viscaria</b> (Catchfly). June and July. Red. 1½ ft. ....	25	1 50	12 50
<b>viscaria</b> , var. <b>splendens</b> . (German Catchfly). June and July. Pink. 15 in.....	25	1 50	12 50
<b>LYSIMACHIA clethroides</b> (Loosestrife). July to September. White. 1½ ft.....	25	1 25	10 00
<b>nummularia</b> (Moneywort). June to August. Yellow. Creeping .....	25	1 50	10 00
<b>LYTHRUM roseum superbum</b> (Rose Loosestrife). July to September. Rose. 3 ft.....	25	1 50	12 50
<b>MERTENSIA pulmonarioides</b> (Virginia Cowslip). May and June. Blue. 2 ft.....	25	1 50	10 00
<b>MONARDA didyma</b> (Oswego Tea). July and August. Scarlet. 2½ ft.....	25	1 50	10 00
<b>didyma</b> , var. <b>Cambridge Scarlet</b> . July and August. Scarlet. 2 ft.....	25	1 50	10 00
<b>didyma</b> , var. <b>splendens</b> . July and August. Crimson-scarlet. 2 ft.....	25	1 50	10 00
<b>MYOSOTIS alpestris</b> , var. <b>Victoria</b> . May and June. Light blue. 6 to 9 in.....	25	1 50	10 00
<b>palustris</b> (Forget-me-not). May and June. Light blue. Spreading.....	25	1 50	10 00
<b>NEPETA glecoma</b> , var. <b>variegata</b> (Ground Ivy). May. Purple. 6 in.....	25	1 50	10 00
<b>ŒNOTHERA fruticosa</b> , var. <b>major</b> (Sundrops). July. Yellow. 1½ ft.....	25	2 00	15 00
<b>fruticosa</b> , var. <b>Youngi</b> (Young's Primrose). June. Lemon. 1½ to 2 ft.....	25	1 50	12 50
<b>Frazeri</b> . June. Rich yellow. 1½ ft.....	25	2 00	15 00
<b>Missouriensis</b> (Large Evening Primrose). June and July. Yellow. 1 ft.....	25	2 00	15 00
<b>speciosa</b> (White Primrose). June and July. White. 1½ ft.....	25	1 50	10 00



	Each	10	100
<b>OPHIOPOGON Jaburan, var. aureus variegatus</b> (Snakes's Beard) September. Blue. 6 in.	\$0 50	\$3 50	
<b>Japanese Spurge</b> (Evergreen). May and June. White. 8 in. ....	50	3 50	\$25 00
<b>PACHYSANDRA terminalis</b> (Japanese Spurge). Evergreen. May and June. White. 8 in.	50	3 50	25 00
<b>PÆONIA.</b> See our Calendar of Hardy Perennials for Special List.			

**PEONY PRICES** given in this list are for strong, one-year-old plants; and if any of the prices may seem high by comparison with other lists, remember our plants are one year old, true to name, and are offered as low as satisfactory, truly-named stock can be grown.

<b>Chinensis, Double Varieties.</b> Our selection. May and June .....	\$0 35	\$3 00	\$25 00
<b>Chinensis, Heavy Clumps.</b> Our selection....	1 50	12 50	
<b>Chinensis, Single Varieties.</b> Our selection..	35	3 00	25 00
<b>Chinensis, Single Varieties, Heavy Clumps.</b> Our selection .....	1 50	12 50	
<b>corallina.</b> May. Single. Reddish purple..	35	3 00	25 00
<b>Moutan</b> (Tree Peony). May and June. Different colors .....	1 00	9 00	
<b>officinalis, var. rubra plena.</b> Early April. Double; deep crimson.....	50	4 00	35 00
<b>officinalis, var. rosea plena.</b> Early April. Double; pink .....	1 00	9 00	
<b>tenuifolia.</b> Early April. Single; deep maroon.	50	4 00	
<b>tenuifolia, var. plena.</b> Early April. Double; maroon .....	50	4 00	
<b>triternata.</b> April. Single. Bright red....	35	3 00	25 00
<b>PAPAVER bracteatum.</b> June. Blood-red. 4 ft..	25	2 00	12 50
<b>nudicaule</b> (Iceland Poppy). All summer. Many colors. 1 ft.....	25	1 50	10 00
<b>orientale</b> (Oriental Poppy). June. Orange-scarlet. 2 ft.....	25	2 00	12 50
<b>PARDANTHUS.</b> See <i>Belemcanda</i> .			
<b>PENTSTEMON barbatus, var. Torreyi</b> (Torrey's Beard Tongue). June to August. Scarlet. 3 to 4 ft.....	25	1 50	10 00
<b>diffusus.</b> May to July. Blue. 1 ft.....	25	2 00	15 00
<b>grandiflorus.</b> June to August. Purplish blue. 2 to 2½ ft.....	25	2 00	15 00
<b>lævigatus, var. Digitalis.</b> July and August. White. 3 ft.....	25	2 00	
<b>ovatus.</b> July and August. Purplish blue. 2 to 3 ft.....	25	2 00	

	Each	10	100
<b>PHLOX amœna.</b> May. Bright pink. 3 to 4 in.	\$0 25	\$1 50	\$10 00
<b>Carolina.</b> May and June. Rosy red. 1 ft.	25	1 50	
<b>divaricata</b> (Wild Sweet William). May and June. Lavender. 1 ft.	25	1 50	12 50
<b>paniculata</b> ; syn., <b>decussata</b> (Perennial Phlox). See our Calendar of Hardy Perennials for Special List. All colors.	25	2 00	15 00
<b>subulata</b> (Mountain Pink). May and June. Rose. Creeping	25	1 50	10 00
<b>subulata</b> , var. <b>alba</b> . May and June. White Creeping	25	1 50	10 00
<b>subulata</b> , var. <b>atropurpurea</b> . May and June. Purple. Creeping	25	1 50	
<b>subulata</b> , var. <b>lilacina</b> . May. Lilac Creeping	25	1 50	12 50
<b>subulata</b> , var. <b>Nelsoni</b> . May and June. Pure white. Creeping	25	1 50	10 00
<b>subulata</b> , var. <b>Model</b> . May and June. Rosy white. Creeping	25	1 50	10 00
<b>PHYSOSTEGIA Virginiana</b> (False Dragonhead). August. Deep rose. 3 ft.	25	1 50	
<b>Virginiana</b> , var. <b>alba</b> . August. White. 3 ft.	25	1 50	10 00
<b>Virginiana</b> , var. <b>speciosa</b> . August. Pink. 3 ft.	25	1 50	10 00
<b>PLATYCODON grandiflorum</b> (Balloon-flower). July. Blue. 1½ ft.	25	1 50	
<b>grandiflorum</b> , var. <b>album</b> . July. White. 1½ ft.	25	1 50	
<b>POLEMONIUM cœruleum</b> (Jacob's Ladder). May to July. Deep blue. 1½ ft.	25	2 00	15 00
<b>cœruleum</b> , var. <b>album</b> . May to July. White. 1½ to 2 ft.	25	2 00	
<b>PRIMULA acaulis</b> (Primrose). May. Yellow. 6 to 9 in.	25	1 50	12 50
<b>capitata</b> (Primrose) Deep lilac. 9 in.	25	1 50	12 50
<b>suaveolens</b> (Cowslip). May. Yellow and orange. 1 ft.	25	1 50	12 50
<b>veris</b> (Polyanthus). May. Yellow and orange-crimson. 6 to 9 in.	25	1 50	12 50
<b>vulgaris</b> (English Primrose). May. Yellow. 6 to 9 in.	25	1 50	12 50
<b>PYRETHRUM roseum</b> (Feverfew) June and July. White pink and red. 1½ to 2 ft.	25	1 50	10 00
<b>roseum fl. pl.</b> Named varieties. 1½ to 2 ft.	35	3 00	
<b>RANUNCULUS aconitifolius fl. pl.</b> (Crow's-foot). June. White. 1½ to 2 ft.	25	1 50	
<b>acris fl. pl.</b> (Yellow Bachelor's Buttons). June. Yellow. 2 ft.	25	1 50	
<b>repens</b> (Double Buttercup). May to July. Yellow. 1 ft.	25	1 50	10 00
<b>ROSMARINUS officinalis</b> (Rosemary). Scented foliage	25	1 50	

	Each	10	100
<b>RUDBECKIA laciniata</b> , var. <b>Golden Glow</b> . July to September. Yellow. 8 ft. ....	\$0 25	\$1 25	\$10 00
<b>Newmani</b> . August and September. Yellow. 1½ ft. ....	25	1 50	10 00
<b>nitida</b> (Cone-flower). August and September. Pale yellow. 5 ft. ....	25	1 50	10 00
<b>triloba</b> (Yellow, black cone). August and September. 3 ft. ....	25	1 50	10 00
<b>SALVIA argentea</b> . June. White, white foliage. 2 ft. ....	25	1 50	10 00
<b>Caucasicum</b> . July and August. Reddish purple. 3 ft. ....	25	1 50	10 00
<b>pratensis</b> (Meadow-sage). June to September. Deep blue. 2 to 3 ft. ....	25	1 50	10 00
<b>SANGUINARIA Canadensis</b> (Bloodroot). White. April. 6 in. ....	25	1 50	10 00
<b>SANTOLINA incana</b> (Lavender Cotton). July. Deep yellow. 1 ft. ....	25	1 50	10 00
<b>SAXIFRAGA cordifolia</b> (Rockfoil). April to June. Rosy purple. 15 in. ....	25	2 00	15 00
<b>SCABIOSA Caucasica</b> (Mourning Bride). Lavender-blue. June. 15 to 18 in. ....	35	2 50	15 00
<b>SEDUM acre</b> (Golden Moss). May and June. Yellow. Spreading ....	25	1 25	10 00
<b>album</b> . July. White. 4 to 6 in. ....	25	1 25	10 00
<b>Rhodiola</b> . August. Light pink. 1 ft. ....	25	1 25	10 00
<b>sexangulare</b> (Stonecrop). June and July. Yellow. 6 in. ....	25	1 25	10 00
<b>Sieboldi</b> . August and September. Pink. 6 to 8 in. ....	25	1 25	10 00
<b>spectabile</b> (Brilliant Stonecrop). September and October. Rose. 12 to 15 in. ....	25	2 00	15 00
<b>spectabile</b> , var. <b>atropurpurea</b> . September and October. Purplish crimson. 15 in. ....	25	2 00	15 00
<b>telephoides</b> . July and August. Pink. 1 ft. ....	25	2 00	15 00
<b>SENECIO clivorum</b> . Summer. Yellow. 3 ft. ....	35	2 50	15 00
<b>pulcher</b> (Groundsel). July to October. Rosy purple. 1½ to 2 ft. ....	25	1 50	
<b>SILENE Pennsylvanicum</b> (Wild Pink). April and May. Rose or white. 9 in. ....	25	1 25	10 00
<b>SMILACINA racemosa</b> (False Solomon's Seal). April. White. 1½ ft. ....	25	1 50	
<b>SPIRÆA</b> (Goat's Beard, or Meadowsweet) <b>aruncus</b> . June and July. White. 4 to 5 ft. ..	35	2 50	15 00
<b>filipendula fl. pl.</b> June and July. White. 2 ft. ..	25	1 50	12 50
<b>lobata</b> . July. Pink. 3 to 4 ft. ....	25	2 00	15 00
<b>palmata</b> . June and July. Deep crimson. 2 ft. ..	25	2 00	15 00
<b>palmata</b> , var. <b>elegans</b> . June and July. White; crimson anthers. 3 ft. ....	25	2 00	
<b>Ulmaria fl. pl.</b> June and July. White. 3 ft. ....	25	2 00	
<b>venusta</b> . June and July. Deep pink. Fragrant. 3 ft. ....	25	2 00	

	Each	10	100
<b>STACHYS</b> <i>Betonica</i> ; syn., <i>Betonica rosea</i> . July and August. Rose. 1 ft. ....	\$0 25	\$1 50	\$12 50
<i>lanata</i> . June and July. Purple. 12 in....	25	1 50	12 50
<b>STATICE</b> <i>tatarica</i> (Sea Lavender). June to August. Red. 15 to 18 in.....	25	1 50	10 00
<i>latifolia</i> (Great Sea Lavender). July and August. Deep blue. 2 ft.....	25	1 50	10 00
<b>STOKESIA</b> <i>cyanea</i> (Stokes' Astor). July to October. Lavender. 1½ ft.....	25	2 00	15 00
<i>cyanea</i> , var. <i>alba</i> . July to October. White. 1½ ft. ....	50	3 50	
<b>TANACETUM</b> <i>globiferum</i> (Tansy), August. Golden yellow. 3 ft. ....	25	1 50	10 00
<b>THALICTRUM</b> <i>adiantifolium</i> (Meadow Rue). June. Yellow. 18 in.....	25	1 50	10 00
<i>aquilcgifolium</i> (Feathered Columbine). June. White. 2 to 4 ft.....	25	1 50	
<i>polygamum</i> (Tall Rue). June. White. 3 to 4 ft.	25	1 50	
<i>purpurascens</i> . June to August. Purple. 3 to 4 ft.....	25	1 50	
<b>THERMOPSIS</b> <i>Caroliniana</i> . June. Yellow. 3 to 4 ft. ....	25	1 50	
<i>mollis</i> . May to July. Yellow. 2 to 3 ft...	25	1 50	
<b>THYMUS</b> <i>montanus</i> , var. <i>coccineus</i> (Scarlet Thyme). May. Bright red. 4 in.....	25	1 50	
<i>vulgaris</i> (Common Thyme). May. Lilac. 1 to 2 ft.....	25	1 25	
<b>TRADESCANTIA</b> <i>Virginiana</i> (Spiderwort). June to October. Purple. 2 ft.....	25	1 50	12 50
<i>Virginiana</i> , var. <i>alba</i> . June and July. White. 2 ft. ....	25	1 50	12 50
<b>TRILLIUM</b> <i>erectum</i> (Wake Robin). March and April. Purple. 9 to 12 in.....	25	1 50	
<i>grandiflorum</i> (Wood Lily) March and April. White. 9 to 12 in.....	25	1 50	
<b>TROLLIUS</b> <i>Europæus</i> (Globe-flower). May to August. Yellow. 2 ft.....	25	1 50	12 50
<i>Japonicus</i> "Excelsior." May to August. Deep orange. 1½ to 2 ft.....	35	2 50	
<b>VALERIANA</b> <i>coccinea</i> (Valerian). June to October. Reddish. 2 ft.....	25	1 50	10 00
<i>officinalis</i> (Hardy Heliotrope). June and July. Rose-pink. 2 ft.....	25	1 50	10 00
<i>rubra</i> . June to October. Red. 2 ft.....	25	1 50	10 00
<b>VERBASCUM</b> <i>Olympicum</i> (Mullein). July to September. Yellow. 6 ft.....	25	1 50	12 50
<b>VERNONIA</b> <i>Arkansana</i> (Ironweed). August to October. Red. 5 ft.....	25	2 00	
<i>Baldwini</i> . August to October. Purple. 4 ft.	25	2 00	

	Each	10	100
<b>VERONICA longifolia</b> , var. <i>rosea</i> (Speedwell). July to October. Rose. 1½ ft. ....	\$0 25	\$1 50	
<b>longifolia</b> , var. <i>subsessilis</i> . August to November. Deep blue. 1½ to 2 ft. ....	25	2 00	\$15 00
<b>rupestris</b> (Rock Speedwell). June and July. Blue Spreading. ....	25	1 50	10 00
<b>spicata</b> . June to September. Bright blue. 1½ ft. ....	25	1 50	10 00
<b>Virginica</b> . August to September. White. 4 ft.	25	1 50	10 00
<b>VINCA minor</b> (Periwinkle). May. Bright blue. Spreading .....	25	1 50	10 00
<b>VIOLA pedata</b> , var. <i>bicolor</i> (Bird's-foot Violet). May. Purple and White. 4 in. ....	25	1 50	12 50
<b>cornuta</b> , var. <i>Admiration</i> . May to October. Purple. 10 in. ....	25	1 25	
<b>Cornuta</b> , var. <i>Lutea splendens</i> . Rich yellow. May to October. 10 in. ....	25	1 25	
<b>Cornuta</b> , var. <i>Papilio</i> . Violet blue. May to October. 10 in. ....	25	1 25	
<b>Cornuta</b> , var. <i>White Perfection</i> . Pure white. May to October. 10 in. ....	25	1 25	

## FERNS

- ADIANTUM pedatum** (Maidenhair Fern). 1 to 2 ft. Moist, shaded positions.
- ASPIDIUM acrostichoides** (Christmas Fern). 1 to 2 ft. Evergreen. Dry or moist soils in shady places.
- Felix-mas** (Male Fern). 2 ft. Semi-shaded positions, dry or moist soils.
- Goldianum**. 2 to 4 ft. Semi-shaded positions, dry or moist soils.
- marginale**. Evergreen. 1 to 2 ft. Shaded positions, dry or moist soils.
- ASPLENIUM Filix-fœmina** (Lady Fern). 2 to 3 ft. Open or shaded positions, in moist or dry soils.
- BOTRYCHIUM Virginianum** (Moonwort). 6 to 12 in. Shaded positions, moist or dry soils.
- DICKSONIA punctilobula** (Boulder Fern). 2 to 3 ft. For open positions; forms large plantations.
- ONOCLEA sensibilis** (Sensitive Fern). 1 to 2 ft. For open planting and wet soils.
- Struthiopteris** (Ostrich Fern). 2 to 4 ft. For open positions, dry or moist soils.
- OSMUNDA gracilis** (Flowering Fern). 2 to 4 ft. Open or shaded positions, and moist soils.
- Claytoniana**. 2 to 5 ft. For open plantings, dry or moist soils.
- cinnamomea** (Cinnamon Fern). 2 to 5 ft. For open or shaded positions, in wet soils.
- WOODSIA obtusa**. 6 to 12 in. Shady places, in moist soil.
- WOODWARDIA angustifolia** (Chain Fern). 1 ft. Open or shaded positions, in moist soils.
- The above varieties, 25 cts. each, \$2 per 10, \$15 per 100.  
The above, 15 varieties, \$3.50, or 100 in 5 varieties, our selection, \$13.50.



## TREES AND SHRUBS FOR HEDGES

We shall be pleased to name special prices for plants in large quantity for hedging purposes. Prices per hundred are given on pages indicated.

### EVERGREEN TREES

The following are only a few of the varieties that may be used for the purpose, but the list covers the most popular. We ask particular attention to the Hemlock, *Tsuga Canadensis*, which is one of the most popular and at the same time one of the most satisfactory evergreens for hedging purposes.

	PAGE		PAGE
<i>Picea excelsa</i> .....	8	<i>Thuja occidentalis</i> .....	13
<i>Retinospora plumosa</i> .....	11	<i>Thuja occidentalis</i> Wareana..	14
<i>Retinospora plumosa aurea</i> ....	11	<i>Tsuga Canadensis</i> .....	14

### DECIDUOUS TREES

A few of the most desirable trees adapted for close planting for hedges are as follows. We call particular attention to the Cockspur Thorn, *Cratægus Crus-galli*, which makes a magnificent defensive hedge. Strong growth, beautiful foliage and adaptability to trimming place it in the front rank of trees for hedges.

	PAGE		PAGE
<i>Carpinus Americana</i> .....	26	<i>Cratægus Cordata</i> .....	28
<i>Carpinus Betulus</i> .....	26	<i>Cratægus Oxyacantha</i> .....	28
<i>Cratægus Crus-galli</i> .....	28	<i>Fagus sylvatica</i> .....	28

### EVERGREEN SHRUBS

There is no doubt that the Boxwood stands first among evergreen shrubs for hedge purposes. The plants we are offering are home-grown, therefore thoroughly acclimated, and will give excellent results. They should not be compared with the freshly imported Box upon which you have to take the risk until it is acclimated.

	PAGE		PAGE
<i>Azalea amoena</i> .....	15	<i>Ilex crenata microphylla</i> .....	18
<i>Buxus sempervirens</i> .....	16	<i>Mahonia aquifolia</i> .....	18
<i>Buxus sempervirens suffruticosa</i> .....	17	<i>Mahonia Japonica</i> .....	18

### DECIDUOUS SHRUBS

Of the following the *Berberis Thunbergii* will make the lowest and closest hedge. Next would be the *Ligustrum Regelianum*, but both of these sorts will carry their branches and foliage right down to the ground. Of the other varieties the *Ligustrums* lend themselves readily to shearing for formal hedges, while the *Hibiscus* should be planted where the freer growing hedge is desired and the other sorts should be used where free-growing, untrimmed hedges are wanted.

	PAGE		PAGE
<i>Acanthopanax spinosa</i> .....	38	<i>Hibiscus Syriacus</i> .....	42
<i>Berberis Thunbergii</i> and vulgaris .....	38	<i>Ligustrum Iboia, Regelianum</i> ..	43
<i>Elæagnus longipes</i> .....	41	<i>Ligustrum ovalifolium, vulgare</i>	44
<i>Forsythia Viridissima</i> .....	42	<i>Lopicerca Tartarica</i> .....	44
		<i>Rhamnus cathartica</i> .....	46

# INDEX

The following very complete Index will serve for a ready reference to the Trees, Shrubs and Plants, not only by their Botanical names but by the Common or Local names as well.

This list comprises a collection of over 300 species, and nearly 2,000 varieties, to which might be added our large lists of Paeonies, Iris, Chrysanthemums and Phloxes, bringing the total to nearly 3,000 varieties. From this vast array of plant material you may select almost everything required for a complete planting.

*In addition* to the items given in this list, we have many varieties of Trees, Shrubs and Plants in small quantities, quantities too small to offer in a general list, but covering *a stock quite large enough to supply your wants*, and, therefore, if you do not find in this list the particular item you require, write us about it.

## DEPARTMENTS

	PAGE		PAGE
Fertilizers .....	2	Vines and Climbing Plants.....	50
General Instructions and Terms..	3	Fruit and Small Fruits.....	51, 52
Evergreen Trees .....	4	Roses .....	53
Evergreen Shrubs .....	15	Herbaceous Plants .....	55
Deciduous Trees .....	23	Ferns .....	69
Deciduous Shrubs .....	37	Hedge Plants .....	70
Reeds and Grasses.....	50	Catalogs .....	75

## SPECIES AND VARIETIES

PAGE		PAGE		PAGE
43	Aaron's Beard .....	62	Alum Root .....	50
38	Abelia .....	55	Alyssum .....	57
4	Abies .....	26, 38	Amelanchier .....	29, 35
55	Acanthus .....	38	Amorpha .....	52
38	Acanthopanax .....	50	Amelopsis .....	69
23, 24, 25	Acer .....	See	Amygdalus .....	69
55	Achillea .....	38	Prunus .....	57, 58, 68
55	Aconitum .....	55	Anchusa .....	57
50	Actinidia .....	Andromeda (see, also,	Astilbe .....	57
22	Adam's Needle .....	Oxydendrum)	Astrantia .....	57
69	Adiantum .....	15, 18, 31	Aubretia .....	57
55	Adonis .....	56	Azalea .....	15, 37
25, 38	Æsculus .....	56		
25	Ailanthus .....	51	Baby's Breath .....	61
55	Ajuga .....	56	Baccharis .....	38
50	Akebia .....	56	Bachelor's Buttons..	66
25	Alder .....	26, 38	Balloon-flower .....	66
55	Alkanet .....	5, 13, 14	Bambusa .....	50
38	Allspice, or Sweet Shrub .....	56	Baptisia .....	57
45	Almond, Flowering..	50	Barberry .....	38
25	Alnus .....	56	Barren-wort .....	60
25	Althæa (see also Hi- biscus) .....	Aronia. See Pyrus.	Basswood .....	35
42, 55		49	Beard Tongue .....	65
		56	Bear's Breech .....	55

PAGE	PAGE	PAGE	
Beauty-fruit .....	38	Deciduous Trees .....	23, 36
Beech .....	28, 29	Delphinium .....	59
Belemcanda .....	57	Desmodium .....	43
Bell-flower .....	58	Desmodium. See Les-	
Bellis .....	57	pedeza .....	40
Benzoin .....	38	Deutzia .....	40
Berberis .....	38	Dianthus .....	59
Betonica. See		Dicentra .....	59
Stachys .....	57, 68	Dicksonia .....	69
Betula .....	26	Diervilla .....	41
Bignonia .....	50	Digitalis .....	59
Biota .....	5	Diospyros .....	28
Birch .....	26	Dogwood .....	27, 39
Bittersweet .....	50	Dolichos. See Pueraria	
Black Alder .....	25	ria .....	50
Blackberries .....	52	Doronium .....	60
Black Hawth .....	49	Douglas' Spruce .....	9
Black Walnut .....	29, 52	Dutchman's Pipe .....	50
Bladder Senna .....	39	Echinacea .....	60
Blanket-Flower .....	60	Elæagnus .....	41
Blazing Star .....	63	Elder .....	46
Bleeding Heart .....	59	Elm .....	36
Blood-root .....	67	Elymus .....	50
Bocconia .....	57	Empress Tree .....	31
Boltonia .....	57	English Primrose .....	66
Boston Ivy .....	50	English Ivy .....	50
Botrychium .....	69	Epimedium .....	60
Bowman's Root .....	61	Erianthus .....	50
Box .....	16, 17	Eriogon .....	60
Bridal Wreath .....	47	Eryngium .....	60
Broussonetia .....	26	Esculent Roots .....	50
Ruckthorn .....	46	Eulalia .....	50
Bugbane .....	58	Euonymus .....	18, 41, 50
Bugle .....	55	Eupatorium .....	60
Buttercup .....	66	Euphorbia .....	60
Butterfly Weed .....	57	Evening Primrose .....	64
Buttonwood .....	32	Evergreen Shrubs .....	15, 22
Buxus .....	16, 17	Evergreen Thorn .....	17
		Evergreen Trees .....	4, 14
Calimeris .....	58	Everlasting Pea .....	51
Callicarpa .....	38	Exochorda .....	41
Callirhoe .....	58		
Calycanthus .....	38	Fagus .....	28, 29
Campanula .....	58	False Dragonhead .....	66
Candytuft .....	62	False Indigo .....	57
Caragana .....	26, 38	False Solomon's Seal .....	67
Cardinal-flower .....	64	False Wall Cress .....	57
Carpinus .....	26	Ferns .....	69
Carya .....	26	Festuca .....	47
Castanea .....	26	Feverfew .....	60, 66
Catalpa .....	26	Fir .....	4
Catchfly .....	64	Flame-flower .....	63
Ceanothus .....	38	Flax .....	64
Cedar .....	7	Fleabane .....	60, 62
Cedrela .....	27	Flowering Almond .....	46
Cedrus .....	5	Flowering Crab Ap-	
Celastrus .....	50	ple .....	33
Celtis .....	27	Forget-me-not .....	64
Centaurea .....	58	Forsythia .....	42
Cephalanthus .....	38	Foxgloves .....	59
Cerastium .....	58		
Cerasus .....	27	Cerastostigma .....	58
		Cercidiphyllum .....	27
		Cercis .....	27, 39
		Chamaedaphne .....	17
		Chamomile .....	56, 57
		Chaste Tree .....	49
		Chelone .....	58
		Cherries, Fruit .....	51
		Cherry, Flowering .....	27
		Chestnut .....	26, 52
		Chinese Angelica	
		Tree .....	26
		Chinese Arbovita .....	5
		Chinese Cork Tree .....	27
		Chionanthus .....	39
		Chokeberry .....	45
		Christmas Rose .....	61
		Chrysanthemum .....	58
		Chrysogonum .....	58
		Chrysopsis .....	58
		Cimicifuga .....	58
		Cineraria. See Arte-	
		misia .....	59
		Cinquefoil .....	45
		Cladrastris .....	27
		Clematis .....	50, 59
		Clethra .....	39
		Columbine .....	56, 68
		Colutea .....	39
		Comptonia .....	39
		Cone-flower .....	60, 67
		Conoclinium .....	59
		Convallaria .....	59
		Coral Berry .....	47
		Corechorus .....	39
		Coreopsis .....	59
		Cornelian Cherry .....	39
		Corn-flower .....	58
		Cornus .....	27, 39
		Cornilla .....	59
		Corylus .....	40
		Cotoneaster .....	17, 40
		Cowslip .....	64, 66
		Crab Apple, Flow-	
		ering .....	33
		Cranberry Bush .....	49
		Cranesbill .....	60
		Crataegus .....	17, 28, 40
		Crown-Vetch .....	59
		Crow's Foot .....	66
		Cryptomeria .....	5
		Cucumber Tree .....	30
		Currants .....	52
		Cydonia .....	40
		Cypress .....	10, 11, 13, 35
		Cytisus .....	28
		Daisy .....	57, 58
		Day Lily .....	60, 61
		Daphne .....	18
		Deciduous Shrubs .....	37





PAGE	PAGE	PAGE			
Phalaris .....	50	Sambucus .....	46	Taxus .....	12, 13
Philadelphus .....	45	Sandwort .....	56	Tecoma. See Bignonia.	
Phlox .....	66	Sanguinaria .....	67	Thalictrum .....	68
Physostegia .....	66	Santolina .....	67	The Pearl .....	55
Picea .....	8	Sassafras .....	35	Thermopsis .....	68
Pinks .....	59, 66, 67	Saxifraga .....	67	Thorn .....	28
Pinus .....	9	Scabiosa .....	67	Thorn Evergreen .....	17
Plane, Oriental .....	32	Scarlet Trumpet .....	51	Thrift .....	56
Platanus .....	32	Sciadopitys .....	11	Thujopsis .....	13
Platycodon .....	66	Sea Holly .....	60	Thuya .....	13, 14
Plumbago .....	58	Sea Lavender .....	68	Thymus .....	68
Plum, Flowering .....	32	Seal-flower .....	59	Tickseed .....	59
Plums, Fruit .....	52	Sedum .....	67	Tiger Lily .....	63
Podocarpus .....	9	Senecio .....	67	Tilia .....	35
Polemonium .....	66	Service Berry .....	38	Tradescantia .....	68
Polygonum .....	66	Shad Bush .....	26	Tree of Heaven .....	25
Poplar .....	32	Sheepsberry .....	49	Trillium .....	68
Poppy .....	57, 65	Shrub Yellow Root .....	49	Trollius .....	68
Populus .....	32	Shrubby Cinquefoil .....	45	Trumpet Vine .....	50
Potentilla .....	45	Siberian Pea .....	26, 38	Tsuga .....	14
Primrose .....	64, 66	Silene .....	67	Tulip Tree .....	30
Primula .....	66	Silk Vine .....	51	Turtlehead .....	58
Privet .....	43, 44	Small Fruits .....	52		
Prunus. See, also,		Smilacina .....	67		
Cerasus .....	32, 45	Snakeroot .....	58, 60	Ulmus .....	36
Pseudo-tsuga .....	9	Snake's Beard .....	65	Umbrella Pine .....	11
Ptelea .....	33	Sneeze-wort .....	61	Umbrella Tree .....	30
Pterostyrax .....	33	Snowball .....	49		
Pueraria .....	51	Snowberry .....	47		
Purple Mist .....	46	Sophora .....	35	Vaccinium .....	48
Pyrethrum .....	66	Sorbus .....	35	Valeriana .....	68
Pyrus .....	33, 45	Sorrell Tree .....	31	Valerian .....	68
		Sour Gum .....	31	Varnish Tree .....	29
Quercus .....	34	Speedwell .....	69	Verbascum .....	68
Quinces .....	52	Spice Bush .....	38	Vernonia .....	68
		Spiderwort .....	68	Veronica .....	69
Ranunculus .....	66	Spindle Tree .....	41	Viburnum .....	48, 49
Raspberries .....	52	Spiræa .....	46, 47, 57, 67	Vinca .....	69
Red Bud, or Judas .....	27	Spruce .....	8	Vines and Climbing	
Red Hot Poker .....	63	Spurge .....	60, 65	Plants .....	50
Reeds and Grasses .....	50	Stachys .....	68	Viola .....	69
Retinospora .....	10, 11	Staphylea .....	47	Violet .....	69
Rhamnus .....	46	Star-wort .....	58	Virgilia .....	27
Rhododendron		Statice .....	68	Virginia Creeper .....	50
19, 20, 21, 22		Stephanandra .....	47	Vitex .....	49
Rhodotypus .....	46	Stokesia .....	68	Vitis .....	51
Rhubarb .....	52	Stokes' Aster .....	68		
Rhus .....	33, 46	Stonecrop .....	67	Wake Robin .....	68
Ribbon Grass .....	50	Strawberries .....	52	Walnut .....	29, 52
Ribes .....	46	Strawberry Bush .....	41	Wax Myrtle .....	44
Robinia .....	33, 46	Styrax .....	47	Wayfaring Tree .....	49
Rock Cress .....	56	Sumac .....	33, 46	Weigela .....	41
Rockfoil .....	67	Summer Grape .....	51	White Fringe .....	39
Rose Acacia .....	46	Sundrops .....	64	White Rod .....	48
Rose Campion .....	64	Sunflower .....	61	Wolf's-bane .....	55
Rosemary .....	66	Swamp Huckleberry .....	48	Willow .....	35
Rose of Sharon .....	42	Sweet Fern .....	39	Windflower .....	56
Roses .....	53, 54	Sweet Gum .....	30	Winter Berry .....	43
Rosmarinus .....	66	Sweet William .....	59, 66	Wistaria .....	51
Rosy Milfoil .....	55	Sweet Pepper Bush .....	39	Witch Hazel .....	42
Rubus .....	46	Sweet Shrub .....	38	Woodsia .....	69
Rudbeckia .....	67	Sweetbriar .....	53	Woodwardia .....	69
Rugosa Roses .....	54	Sycamore .....	32, 24		
		Symphoricarpus .....	47		
		Syringa .....	47, 48		
				Xanthoceras .....	49
Salisburia .....	34	Tanacetum .....	68	Xanthorrhiza .....	49
Salix .....	35	Tamarix .....	48	Yarrow .....	55
Salvia .....	67	Tansy .....	68	Yellow Wood .....	27
		Taxodium .....	35	Yew .....	9, 12, 13
				Yucca .....	22



# Our Catalogues

---

## A NEW BOOKLET FOR 1914, "DISTINCTIVE TREES AND PLANTS."

This is a selected list of Trees, Shrubs and Plants of distinct merit, selected from our varied stocks to meet the needs of those who may not be sufficiently familiar with trees and plants to select readily from the offerings in our larger lists.

---

---

## THE ANDORRA HANDBOOK.

This complete descriptive list will be supplied for 50 cents, which will be credited upon the first purchase amounting to \$5.

**ANDORRA'S HANDBOOK** will serve as a standard guide, containing conservative descriptions of a vast list of trees and plants, with hints on planting, pruning and caring for them. Illustrated and fully indexed.

---

---

## A CALENDAR OF HARDY PERENNIALS.

With special lists of Iris, Phlox, Peonies and Chrysanthemums. This booklet gives a choice list of Perennials, and shows in tabulated form their height, color and months of bloom; invaluable to lovers of herbaceous plants.

---

---

## PLANTING INSTRUCTIONS.

This does not aim to cover every point that may arise, but it gives the principles in such a way that any one, by following its directions, can secure the best results.

---

---

## OUR SEMI-ANNUAL PRICE LIST.

Owing to our large output, and the changes in sizes of stock by reason of each season's growth, frequent revisions of the **PRICE LIST** are necessary to keep customers thoroughly posted on the stock we offer. You are always sure your order will be filled if you find the items in the **CURRENT SEASON'S PRICE LIST**.

# The Andorra Way

is to grow, train and frequently transplant Trees and Shrubs so that unequalled specimens are produced which give quick, satisfactory effects.

“Transplanting” is replanting or root-pruning for the purpose of preparing the trees for the purchaser who does the final planting. The Andorra Way does it so frequently and so skillfully that larger and better developed specimens can be satisfactorily used for immediate and mature results. (Ordinary nursery transplanting is not “The Andorra Way”).

Many desirable trees, seldom prospering under ordinary handling, succeed readily by The Andorra Way. Superb Tulip trees, robust Lindens, quick growing Pin Oaks, and sturdy Norway Maples, are here in transplanted large sizes, to make landscapes of beauty in months rather than in years.

The best shrubs admirably supplement the best deciduous trees in the Andorra Way. To see them all at the nursery, any time in the year, is worth while. Write if you cannot come. Our experience and unmatched stock are at your command.

## ANDORRA NURSERIES

WM. WARNER HARPER, Proprietor

Chestnut Hill

Philadelphia, Pa.