

AMERICAN-GROWN ROSES



Frau Karl Druschki

Hybrid Perpetual Roses, continued

Margaret Dickson. Extra large, fine substance; ivory-white, tinged pink; nicely reflexed; good foliage.

Mrs. John Laing. Bright pink, full and fragrant; long stems; a prolific bloomer and good form.

Mrs. Sharman Crawford. Large, good shape; light pink; blooms till late fall.

Paul Neyron. Largest and finest in bloom; sweet-scented; clear pink; very few thorns; one of the best pinks.

Prince Camille de Rohan. Profuse bloomer; soft, deep crimson; good foliage.

Ulrich Brunner. Fine crimson; globular; very fragrant.

Victor Verdier. Bright crimson, dark edge; very double.

Price of all varieties, 35 cts. each, \$3.50 per doz.

HYBRID TEA ROSES

Everblooming

As the name implies, the varieties in this section are the result of crossing the Hybrid Perpetuals with the tea-scented Roses. In them one obtains the soft shadings and delicate perfume of the Tea Roses, added to the vigorous habit and large flowers of the previous section. They continue to bloom throughout the summer, and are, perhaps, the most popular section for general purposes and for forcing.

Apotheker Georg Hofer. Changing crimson; fine bud; full, strong perfume.

Belle Siebrecht. Brilliant pink; long, pointed buds; delicate scent.

Bessie Brown. Vigorous and free; large; white, shaded yellow; round bloom.

BETTY. Finely shaded orange background; is best in bud; young shoots and foliage quite red.

Caroline Testout. Shining pink; darker center; large.

COUNTESS OF GOSFORD. Satiny pink, suffused with orange; good texture and shape; makes a good bush.

Dean Hole. Rich pink, flesh shadings; very double.

DUCHESS OF WELLINGTON. One of the best new varieties; effective, deep yellow, with delicate orange shades; colors deepen; rich scent. 50 cts. each, \$5 per doz.

Etoile de France. Deep crimson; sweet scented; good cutting Rose.

Farben Konigin. Large, globular flower; inside petals light, shining pink, outside deep rose.

GENERAL McARTHUR. Intense, bright crimson; prolific bloomer; fine fragrance; free, vigorous grower.

GRUSS AN TEPLITZ. The red Rose, rich in color and perfume; free bloomer; flowers delicate in appearance, but very hardy and robust.

GUSTAV GRUNERWALD. Dark pink, with saffron center; pointed buds.

Jonkheer J. L. Mock. Full, globular bloom; rosy petals of good substance, silvery pink inside; good for cutting. 50 cts. each, \$5 per doz.

KAISERIN AUGUSTA VICTORIA. Creamy white, tinged pale yellow at base; free-flowering; large and full; sweetly scented; pointed buds.

Killarney. Beautifully clear shell-pink; petals few but large; best in bud. There is also a rosy white form.

LADY ALICE STANLEY. Pretty rose-color, with deep salmon-pink shading; inside good texture; finely scented. 50 cts. each, \$5 per doz.

Lady Ashtown. Satiny pink, shading lighter; large; prolific.

AMERICAN-GROWN ROSES

Hybrid Tea Roses, continued

Lady Ursula. Beautiful flesh-pink, with delicate perfume; large. 50 cts. each, \$5 per doz.

La France. Satiny pink; very full and sweet; spherical form.

Laurent Carle. Bright carmine; free-bloomer; distinct fragrance.

LYON. A wonderful combination of coral-pink and salmon, shaded to a chrome-yellow center; highly perfumed; very free.

Mad. Abel Chatenay. Salmon-pink; beautiful buds; a button-hole Rose.



Killarney (see page 6)

MAD. JULES GROLEZ. Pretty, bright red; fine form and finish; large; very prolific and hardy; elegant cutting flowers.

Mad. Segond Weber. Deep pink, suffused flesh; long bud, well borne.

Magnafrano. Deep coral-red; persistent bloomer; robust habit.

Mrs. Aaron Ward. Deep, clear orange, varying with age; good grower. 50 cts. each, \$5 per doz.

Mme. Jenny Guillemot. Apricot-yellow, shading darker; very long and free buds.

BOBBINK & ATKINS, RUTHERFORD, N. J.

Hybrid Tea Roses, continued

Marquise de Sinety. Large; yellow bud, afterward shaded copper-red; fragrant. 50 cts. each, \$5 per doz.

MRS. A. R. WADDELL. Saffron-yellow, shaded to flesh; perfect bud; large flower and very profuse; good lasting quality; very healthy. 50 cts. each, \$5 per doz.

MY MARYLAND. Clear flesh-color; persistent bloomer; distinct in color and growth, borne on stiff, smooth stems; durable and fragrant.

Natalie Bottner. Saffron-yellow; vigorous growth; sweet scent. 50 cts. each, \$5 per doz.

Pharisaer. Very pale rose, deepening toward center; finely formed bud and flower.



Gruss an Teplitz

A M E R I C A N - G R O W N R O S E S

Hybrid Tea Roses, continued

PRINCE DE BULGARIE. Center soft copper-yellow, fading to rose-tinted edges; fine shape and perfume.

Radiance. Bright pink, shot with darker shades; large and full cup-shaped. 50 cts. each, \$5 per doz.

Richmond. Full of form and color; velvety crimson; fine cutter.

Souv. du President Carnot. Soft rose, shaded white.

SUNBURST. Coppery yellow, toning off to sulphur, with yellow tips; splendid, long-pointed buds, opening to perfectly formed blooms; vigorous. 75 cts. each, \$7.50 per doz.

Viscountess of Folkestone. Tender salmon-pink; great fragrance, form and size.

Wellesley. Rosy flesh petals, prettily reflexed; durable.

Wm. Shean. Clear shell-pink, with darker venation; very large and full.

Price of all, except where noted, 35 cts. each, \$3.50 per doz.

TEA ROSES

“Tea-Scented Roses”

The original, pale blush, everblooming tea-scented Rose was a Chinese introduction of 1810. This year should be greatly blessed, as from this Rose have sprung the almost innumerable varieties we now possess. The refined fragrance and color of the flowers, when once known, are sufficient for their installation in the garden of any flower-lover. The glossy foliage is almost pest-proof, which is a great asset, and renders them the most suitable Roses for pot-plants.

All rosarians will join us in lauding the grace and beauty of this last, yet first, section, the color and scent of which is not surpassed or even rivaled by any other garden inhabitant.

Belle Lyonnaise. Shining canary-yellow; beautiful shape and texture.

Harry Kirk. True sulphur-yellow, fading toward edges; fine form and fragrance. 50 cts. each, \$5 per doz.

LADY HILLINGDON. Deep orange to yellow; long, shapely buds of fine substance; persistent bloomer and good for cutting. 50 cts. each, \$5 per doz.

MAMAN COCHET. Rosy pink, with light, shining rose on outer petals; graceful form; scent delightful; robust habit.

Mme. Van Houtte. Creamy white, tipped rose; free and fragrant.

Souv. de Pierre Notting. Fine saffron-yellow; good buds and flowers.

White Maman Cochet. Pure white form of the famous pink Cochet Rose.

W. R. SMITH. White, with pink blush; floriferous and durable; large, of good shape and substance.

Price of all, except where noted, 35 cts. each, \$3.50 per doz.



Dorothy Perkins

CLIMBING ROSES

These Roses are essentially veranda and pergola Roses. They can be easily trained to cover large areas, and the fragrance of their beautiful flowers may be enjoyed from the veranda which they shade.

Even when they have finished flowering, the leaves are very persistent, giving them ornamental value on account of their lustrous green color, which, in some cases, gradually assumes a bronzy hue before falling.

Climbing American Beauty. Hybrid Tea. Vigorous, highly perfumed, climbing form of the American Beauty. 50 cts. each, \$5 per doz.

A M E R I C A N - G R O W N R O S E S

Climbing Roses, continued

- Climbing Kaiserin Augusta Victoria.** Hybrid Tea. Climbing habit added to the wondrous beauty of this White Rose.
- Climbing Killarney.** Hybrid Tea. Color as in the parent plant; vigorous, healthy growth with good foliage; very free and fragrant.
- Crimson Rambler.** Polyantha. Fiery crimson; most widely known climber.
- Dorothy Perkins.** Wichuraiana. Large clusters of shining pink flowers, fragrant and full; handsome foliage; sturdy, vigorous habit.
- DR. VAN FLEET.** Wichuraiana. Best pink climber of recent introduction. Immense blooms; soft, warm flesh-color; very dark green foliage, which escapes most Rose pests. 75 cts. and 50 cts. each, \$7.50 and \$5 per doz.
- SILVER MOON.** Wichuraiana. This Rose has created a great stir among rosarians. The shimmering white flower measures over 4 inches in diameter; very fragrant; prominent yellow stamens; contrasting deep green foliage. 75 cts. and 50 cts. each, \$7.50 and \$5 per doz.
- W. A. Richardson.** Deep coppery yellow; prolific; vigorous. Price of all, except where noted, 35 cts. each, \$3.50 per doz.

DWARF POLYANTHA ROSES, or BABY RAMBLERS

One of the greatest assets of this class is the wondrously long period of flowering, and the masses of blooms which last until frost comes. For beds they excel, and even as single pot-plants they are widely used and have a charm not to be excelled.

The low, bushy habit renders them very useful and pretty for hedging, in which case one sees just a line of Roses, these being so profuse as to almost hide the foliage. The color tones in this section are worthy of remark, the delicate blendings pass imperceptibly from one color to another, ranging from pure white to crimson.

- Annie Muller.** Large trusses; bright pink, petals reflexed; great bloomers.
- Baby Dorothy.** Daughter of Dorothy Perkins. Flowers clear pink, full and free; pretty, small, hardy variety.
- BABY RAMBLER.** Clusters of rich crimson flowers; continuous and free—flowering all summer and fall.
- Catherine Zeimet.** White form of the preceding; delicately scented.
- Clothilde Soupert.** Ivory-white, with delicate blush heart; very profuse and fragrant.
- Erna Teschendorf.** Pretty crimson, heavily shaded, and very free. 50 cts. each, \$5 per doz.

BOBBINK & ATKINS, RUTHERFORD, N. J.

Dwarf Polyantha Roses, continued

Mrs. Cutbush. Pretty pale pink; dwarf form; very large trusses.

ORLEANS. Should be most popular in its class. Bright cerise-red; dwarf, bushy habit, and foliage of bluish tint.

Price of all, except where noted, 35 cts. each, \$3.50 per doz.

**ROSES ESSENTIALLY FOR COVERING
ROCKS, BANKS, ETC.**

Often there are some unsightly objects in view from a window or doorway, and one of the quickest and best things to cover them is a trailing Rose. After planting, they need no attention, and indeed look best when allowed to ramble on at their own sweet will. In the place of the hitherto eyesore, you will have a blaze of color and a source of fragrance.



Tausendschon

A M E R I C A N - G R O W N R O S E S

Roses for Covering Rocks, Banks, etc., continued

ALBERIC BARBIER. Polyantha. Lemon-yellow center, shading to a creamy white edge; semi-double; free and vigorous. Free from insect and fungous pests; profuse and adaptable.

CRIMSON RAMBLER. Polyantha. Will cover anything in quick time. Everybody's Rose.

DOROTHY PERKINS. Wichuraiana. See previous description. Flowers lasting; very quick and strong grower.

FLOWER OF FAIRFIELD. Polyantha. Very similar to Crimson Rambler, but more profuse in flowering; a wonderful variety.

HIAWATHA. Wichuraiana. Brilliant scarlet, pure white eye; large clusters; effective.

LADY GAY. Wichuraiana. Beautiful flesh-pink Rose; immense bunches of flowers freely borne; strong and vigorous.

TAUSENDSCHON. Multiflora. Very beautiful, large clusters of soft rose-colored flowers, large and full; handsome, large foliage, pest-proof; very strong.

WICHURAIANA. Pure white flowers; very pretty, small, green foliage; glossy graceful growth.

Price of all varieties, 35 cts. each, \$3.50 per doz.

MISCELLANEOUS ROSES

Conrad F. Meyer. Rugosa. Fine, shining pink; good shape; sweetly fragrant.

JULIET. Austrian. Remarkable contrast of color; petals inside being rich, deep rose and on outside soft orange; bud and flower well formed and large; strong in health and habit. 50 cts. each, \$5 per doz.

Lord Penzance. Sweetbrier. Yellow, flushed brown, tipped rose.

Louise Catherine Breslau. Austrian Brier. Beautiful, soft salmon-pink, suffused with copper; vigorous grower.

Meg Merrilies. Penzance Brier. Deep, fiery crimson; free and strong.

Persian Yellow. Austrian. Clear, deep yellow; sweet scent; vigorous and hardy; good hedge Rose.

Soleil d'Or. Pleasing combination of colors—red, pink, yellow and gold, blending softly into each other; wood also has a reddish tint.

Souvenir de la Malmaison. Bourbon. White, with pink blush; large, regular and fragrant.

Price, except where noted, 35 cts. each, \$3.50 per doz.

YELLOW ROSES

Nothing can describe the beautiful shadings of these yellow Roses. They have, perhaps, afforded greater pleasure to all than any other class. A few years ago it was a difficult matter to obtain a real yellow Rose; today you can satisfy any desire in that direction. These are literally the last word in Roses.

Duchess of Wellington. Deep golden.

Harry Kirk. Sulphur-yellow.

Lady Hillingdon. Orange-yellow to coppery.

Mad. Hoste. Soft light yellow.

Mrs. Aaron Ward. Deep coppery orange.

Natalie Bottner. Lemon-yellow.

Senateur Mascurand. Rich sulphur-yellow.

Souv. de Pierre Notting. Light golden yellow.

Sunburst. Coppery yellow to sulphur.

Yellow Soupert. Clear yellow.

The entire collection of 10 Yellow Roses, \$4

TREE OR STANDARD ROSES

These ornamental Tree Roses are necessary for the completion of a Rose-garden. They relieve the flat appearance of all bush Roses together, and give the flowers a certain individuality. Planted among shrubby Standards are seen to advantage, flowering above the surrounding foliage and, being higher, their delicate fragrance is more noticeable.

A word in explanation about our Standard and Half-Standard Roses will, we think, be in place here. We wish our patrons to be quite clear as to why our Tree Roses are greatly superior to imported stock. They should, in no case, be confused or compared, as the latter often arrive with some of the roots more or less dried out so that the sap is not circulated freely enough up the long stem and through the head, which eventually dies as a direct result.

After years of disappointment from this cause, we decided to raise our own Tree Roses, so that now we bud and grow the stock sent out from our nurseries. So profitable has been the result that our Roses make a fine vigorous growth, enabling them to withstand hard weather and annually produce a better display. Another thing we wish to point out is, that we only select those Roses that grow best as Tree Roses, while in most cases varieties are indiscriminately used for this purpose, often with dire results.

These things we have learned from practical experience, which, after all, is the best teacher.

Our stock is budded on the extremely hardy *Rugosa* stems, and we can supply those Roses either in pots or field-grown. Those here listed are just a selection—any others can be supplied as requested.

AMERICAN-GROWN ROSES

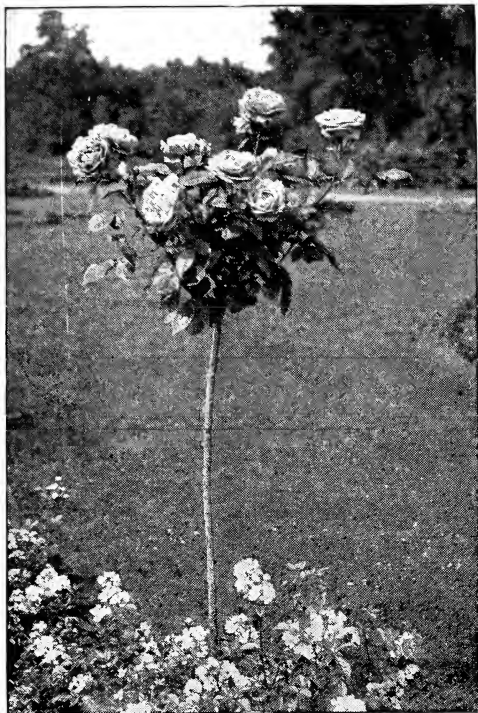

Tree or Standard Rose

It is necessary to give Standard Roses some support, and a stake about the same thickness as the Rose-stem should be used. This should be fixed on the south or sunny side, in order to afford some protection to the stem from the heat of the sun.

STANDARD ROSES

- American Beauty.** H. P. Deep crimson; full, fragrant and lasting.
- Capt. Christy.** H. P. Pretty pink, deepening toward the center.
- Frau Karl Druschki.** H. P. Pure white; free and large.
- J. B. Clark.** H. P. Rich scarlet; very large and fragrant.
- Mrs. John Laing.** H. P. Bright pink; good bloomer and vigorous.

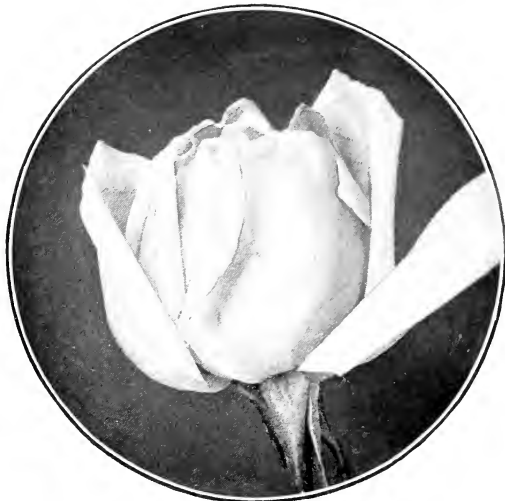

Flower of Etoile de Lyon

Standard Roses, continued

- Mrs. R. G. Sharman-Crawford.** H. P. Pale pink; large and shapely.
- Gruss an Teplitz.** H. T. Very rich crimson; delicate appearance.
- Jonkheer J. L. Mock.** H. T. Silvery pink; globular shape. \$1.50 each.
- Kaiserin Augusta Victoria.** H. T. Creamy white; sweet.
- Mrs. Aaron Ward.** H. T. Beautiful orange; good grower.
- Madam Jules Grolez.** H. T. Bright red; large and pretty.
- My Maryland.** H. T. Flesh-pink; persistent bloomer; very fragrant.
- Pink Killarney.** H. T. Shell-pink; very fine shape.
- Radiance.** H. T. Striking pink, shaded darker; cup-shaped. \$1.50 each.
- Etoile de Lyon.** T. Golden yellow; sweet fragrance.
- Lady Hillingdon.** T. Deep orange to yellow. \$1.50 each.
- W. R. Smith.** T. White, pink blush; large.
- Annie Muller.** D. P. Pretty pink; reflexed petals.
- Baby Rambler.** D. P. Rich crimson; persistent flowers.
- Orleans.** D. P. Bright cerise, with bluish leaves.
- Catherine Zeimet.** D. P. The white Baby Rambler.
- Alberic Barbier.** P. Lemon-yellow; semi-double. \$1.50 each.
- Silver Moon.** W. Very large, shimmering white flower; very fragrant. \$1.50 each.

A M E R I C A N - G R O W N R O S E S

Standard Roses, continued

- Crimson Rambler.** P. Fiery crimson; free bloomer.
Dorothy Perkins. W. Bright pink, vigorous and free.
Hiawatha. H. W. Brilliant scarlet, white eye; effective.
White Moss. Beautiful buds; pure white.
Red Moss. Red form; in great contrast.
Conrad F. Meyer. H. R. Very fine pink; delicate odor.
Soleil d'Or. H. B. Red, yellow and gold, beautifully blending together.

Price, except where noted, \$1 each, \$10 per doz.

HALF-STANDARDS, 2 to 2½-foot Stems

- Annie Muller.** D. P. Brilliant rose; blooms in large clusters.
Baby Rambler. D. P. Rosy crimson; very free-flowering.
Etoile de France. H. T. Velvety crimson, center vivid cherry-red.
Jubilee. H. P. Clear dark red; free-bloomer.
Kaiserin Augusta Victoria. H. T. Creamy white; sweetly fragrant.
Lady Ashtown. H. T. Very pale rose, shading to yellow at base of petals.
La France. H. T. Bright pink; very large.
Madam Jules Grolez. H. T. Bright red; large and pretty.
Ulrich Brunner. H. P. Cherry-crimson; large size.
Zephirine Drouhin. H. B. Bright, silvery pink; semi-double.

Price, \$1 each, \$10 per doz.

THE "BANDA" COLLECTION

HYBRID PERPETUALS

- Frau Karl Druschki.** Pure white.
J. B. Clark. Intense crimson.
Mrs. John Laing. Pink.
Margaret Dickson. Blush-rose.

HYBRID TEAS

- Kaiserin Augusta Victoria.** Creamy white.
Mrs. Aaron Ward. Coppery gold.
Mad. Abel Chatenay. Rosy salmon.
Richmond. Velvety scarlet.

TEAS

- Harry Kirk.** Sulphur-yellow.
Lady Hillingdon. Orange-yellow.
Maman Cochet. Rosy pink.
W. R. Smith. Tender blush.

BOBBINK & ATKINS, RUTHERFORD, N. J.

The "Banda" Collection, continued

CLIMBERS

- Silver Moon. Enormous; single; white.
Dr. Van Fleet. Flesh-pink; single.
Flower of Fairfield. Crimson; double.
Tausendschon. Pink; double.

TRAILING

- Wichuraiana. Single; white.

The entire collection of 17 Roses, \$6

SELECTED ROSES

HYBRID PERPETUALS

- | | |
|---------------------|-----------------------------|
| American Beauty | Margaret Dickson |
| Anne de Diesbach | Mrs. John Laing |
| Captain Christy | Mrs. R. G. Sharman-Crawford |
| Frau Karl Druschki | Paul Neyron |
| General Jacqueminot | Prince Camille de Rohan |
| J. B. Clark | |

Ulrich Brunner

The entire collection of 12 Hybrid Perpetual Roses, \$3.50

HYBRID TEAS

- | | |
|---------------------------|--------------------|
| Antoine Rivoire | Mad. Ravary |
| General McArthur | Mrs. Aaron Ward |
| Jonkheer J. L. Mock | Prince de Bulgarie |
| Kaiserin Augusta Victoria | Richmond |
| Lyon | Mrs. A. R. Waddell |
| Madame Abel Chatenay | Mad. Jules Grolez |

The entire collection of 12 Hybrid Tea Roses, \$4

TEAS

- | | |
|------------------------|-------------------------|
| Etoile de Lyon | Maman Cochet |
| Lady Hillingdon | Mrs. B. R. Cant |
| Madam Constant Soupert | Souv. de Pierre Notting |
| White Maman Cochet | W. R. Smith |
| Mad. Hoste | Harry Kirk |

The entire collection of 10 Tea Roses, \$3

Special Offer. The complete set of Selected Roses, 34 in all, as above, for \$10



Frau Karl Druschki in Pot

POT-GROWN ROSES FOR SUMMER PLANTING

The merit of pot-grown Roses is that they may be planted out any time during the summer. Sometimes varieties may be overlooked when planting in spring, or death may occur, and then, by using our pot-grown Roses, the gap may be filled at once, to bloom right away, instead of waiting till next planting season.

Also a pretty natural show can be created on the veranda, lawn or anywhere desired, if the Roses are kept in their pots. We have a fine selection of the standard varieties grown in this way. All are strong, sturdy and vigorous, with an abundance of roots, and will give an immediate and lasting effect.

BOBBINK & ATKINS, RUTHERFORD, N. J.

THE LAYING OUT AND PLANTING OF ROSE-GARDENS

Is not only a large branch of our business, but a favorite hobby, and, if you are in doubt as to which varieties to use, leave the selection to us, and we will supply you with a continuous season of pleasure.

OUR FORMAL ROSE-GARDEN

Several years ago we added to our list of attractions a Formal Rose-Garden, in which we have planted 5,000 plants in about 300 varieties. We are constantly changing this garden, bringing it up to date with the new and standard varieties that are originated by rosarians.

This garden has been especially made for lovers of Roses who visit our nursery. From early spring until late autumn there is always an attractive display of flowers, and much information can be gathered regarding the character of the different varieties of Roses which we are growing.

Our garden is surrounded by ornamental rustic work, on which we have growing the leading climbing and trailing varieties, which are in bloom from time to time during the season.

Anyone visiting our nursery, who is interested in Roses, should not fail to inspect our Rose-Garden.

In addition to the Roses listed in this booklet, we are growing many hundreds of other kinds and varieties. If you will submit your list, we shall be glad to give you prices on any varieties you may desire. A more complete collection will be found listed in our Illustrated General Catalogue, but even that list enumerates only a small number of the varieties we grow.

Besides Roses, we are growing in our 300 acres of nursery Evergreens, Rhododendrons, Shade and Fruits Trees, Shrubs, Vines, Hardy Herbaceous Plants, Bay Trees and Decorative Plants. We also manufacture Plant-Tubs, English Garden Furniture, Window-Boxes and Rustic Work.

Our illustrated General Catalogue describes these and other beautiful things which we are growing.

Money well spent is money saved. Come to see what you are buying and ask for our catalogue.

Take the Erie Main Line from New York City, and get out at Carlton Hill, the second stop. It is then three minutes' walk to where you will see our World's Choicest Nursery Products.

BOBBINK & ATKINS,
RUTHERFORD, N. J.

J. HORACE MCFARLAND COMPANY, PRINTERS, HARRISBURG, PA.

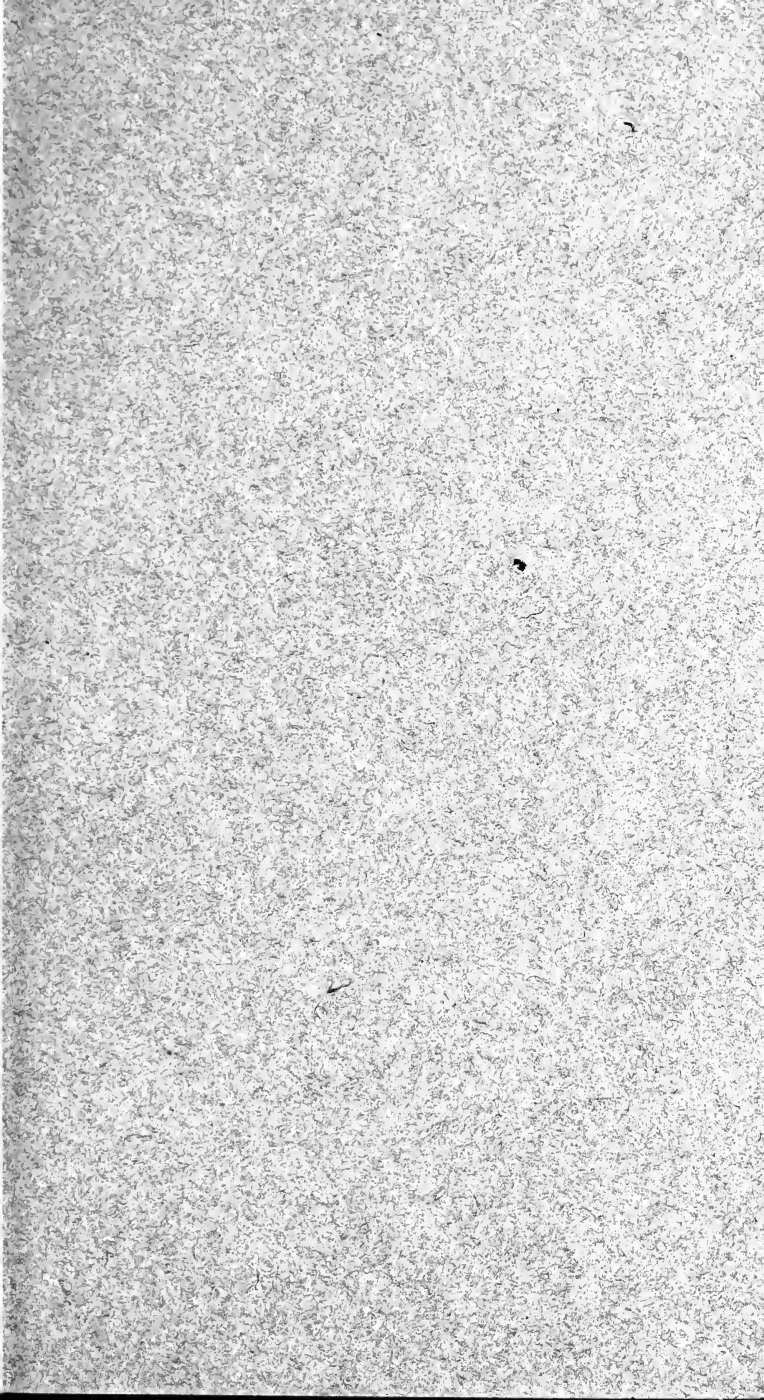

American-Grown Roses

BOBBINK & ATKINS
RUTHERFORD, N. J.