

Historic, Archive Document

Do not assume content reflects current scientific knowledge, policies, or practices.



INDEXED

727M

62.97

EVERGREEN NURSERY CO.

STURGEON BAY, WIS.

ESTABLISHED 1864.

1914

CATALOGUE

AND
PRICE LIST

WHOLESALE
AND
RETAIL.

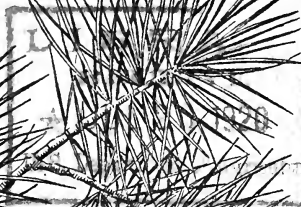
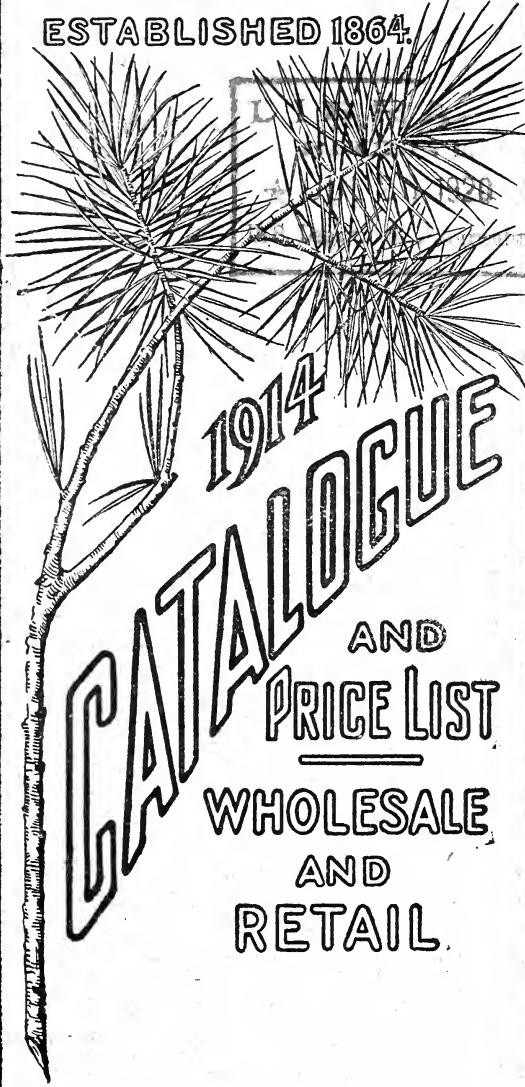



We take great pleasure in presenting our fiftieth annual price list of Ornamental trees. Our stock is all perfectly hardy, for it must be in order to survive this cold climate. It is adapted to a wide range of climate and will thrive equally well in the South as in the North. Our trees are full of life and vigor and represent the best that the North can produce.

To large Planters: We grow a large assortment of Evergreen and Deciduous trees and in some of the standard varieties, are prepared to furnish small trees in very large quantities. We would be pleased to figure with parties who intend to plant in large quantities.

To the Retail Trade: Our assortment includes all the standard varieties of Evergreens and Ornamentals. We earnestly solicit correspondence from parties who desire to make small plantings of either Ornamental or Fruit trees.

To the Wholesale Trade: We especially solicit the wholesale trade. Our trade discount is liberal and we cater especially to nurserymen and dealers. Special prices will be made on car load lots.

Millions of trees are now being planted every year for Forestry purposes, and the planters for such purposes usually buy in very large quantities. To these we will say that it will be a pleasure to us to quote them special prices on their requirements, provided their needs can be supplied from the varieties that we raise and offer for sale.





The Seal of Quality

Cable Address: Western Union Code,
Nursery, Sturgeon Bay. Universal Edition.

Nurseryman's Telegraphic Code:
Liebers Standard Code.

ABC Code, 5th Edition.

Evergreens.

ARBOR VITAE—*T. occidentalis*,—AMERICAN.

		Each	10	100	1000
Transplanted,	4—8 in.	.05	.25	1.50	12.00
"	8—12 in.	.06	.35	2.50	20.00
"	12—18 in.	.10	.50	3.75	30.00
"	18—24 in.	.15	1.00	7.00
"	2—3 ft.	.25	1.75	15.00
"	3—4 ft.	.40	3.50	30.00
Seedlings,	4—8 in.	.02	.15	.75	6.00
"	8—12 in.	.03	.20	1.50	10.00
"	12—18 in.	.04	.25	2.00	12.00

BALSAM FIR—*Abies balsamea*.

Transplanted,	4—8 in.	.05	.25	1.75	12.00
"	8—12 in.	.09	.35	2.50	20.00
"	12—18 in.	.10	.50	3.75	40.00
"	18—24 in.	.15	1.00	7.00
"	2—3 ft.	.25	2.00
"	3—4 ft.	.30	2.50
"	4—6 ft.	.40
Seedlings,	4—8 in.12	.75	6.00
"	8—12 in.	.03	.21	1.25	10.00
"	12—18 in.	.04	.28	1.75	14.00

RED CEDAR—*Juniperus Virginica*.

Transplanted,	12—18 in.	.30	2.80	25.00
"	18—24 in.	.40	3.25	30.00
Seedlings,	4—8 in.	.10	.65	4.25	33.50

HEMLOCK SPRUCE—*Tsuga Canadensis*.

Transplanted,	4—8 in.	.25	1.75	9.00
"	8—12 in.	.35	2.50	15.00
"	12—18 in.	.45	3.00	22.00

JUNIPER—*J. Communis prostrata*,—AMERICAN.

Seedlings,	8—12 in.	.15	1.00	6.25	50.00
"	12—18 in.	.27	2.00	12.00	90.00
"	18—24 in.	.45	3.00	20.00	150.00



Don't gamble with the weather—plant an evergreen hedge around your orchard or home and be safe.

PINE—*Pinus Austriaca*,—AUSTRIAN.

		Each	10	100	1000
Transplanted,	4—8 in.	.13	.84	5.20	42.00
"	8—12 in.	.15	1.00	6.25	50.00
"	12—18 in.	.28	2.00	12.00	94.00
"	18—24 in.	.35	2.50	15.00
"	2—3 ft.	.40	3.00

PINE—*Pinus banksiana*,—JACK (Divaricata).

Transplanted,	8—12 in.	.13	.67	4.50
"	12—18 in.	.15	1.00	6.50
"	18—24 in.	.30	1.75	10.50

PINE—*Pinus resinosa*,—NORWAY.

Transplanted,	8—12 in.	.15	1.00	7.00
"	12—18 in.	.28	1.75	11.00

PINE—*Pinus ponderosa*,—PONDEROSA.

Transplanted,	4—8 in.	.13	.80	5.00
"	8—12 in.	.15	1.00	7.00

PINE—*Pinus Sylvestris*,—SCOTCH.

Transplanted,	8—12 in.	.10	.60	3.75
"	12—18 in.	.20	1.50	9.00
"	18—24 in.	.30	2.00	12.00
"	2—3 ft.	.37	2.50	15.00
Seedlings,	2—4 in.10	.75	6.00
"	4—8 in.	.02	.20	1.25	10.00
"	8—12 in.	.03	.30	1.75	12.00
"	12—18 in.	.05	.40	3.00	25.00

PINE—*Pinus Strobus*,—WHITE.

Transplanted,	4—8 in.	.06	.35	1.50	20.00
"	8—12 in.	.08	.60	4.00
"	12—18 in.	.15	1.25
"	18—24 in.	.20	1.75
"	2—3 ft.	.30	2.50
"	3—4 ft.	.50
Seedlings,	4—8 in.60	4.25
"	8—12 in.75	6.75
"	12—18 in.	1.25	12.00

SPRUCE—*Picea Pungens*,—COLO. BLUE.

Transplanted,	4—8 in.	.10	1.75	10.00
"	8—12 in.	.20	2.50	15.00
"	12—18 in.	.30	2.75
"	18—24 in.	.50	4.50
Seedlings,	2—4 in.	2.50	15.00
"	4—8 in.	3.00	20.00



A beautiful Hemlock Hedge. Individual specimens of Hemlock present a graceful appearance, and as hedges, they may be trimmed into many shapes.

SPRUCE—*Abies Nigra*,—BLACK.

		Each	10	100	1000
Transplanted,	4— 8 in.	.13	.84	5.22
"	8—12 in.	.22	1.43	9.00
"	12—18 in.	.30	2.00
"	18—24 in.	.87	5.82
"	2— 3 ft.	1.20	8.00
"	3— 4 ft.	1.35	9.00
"	4— 6 ft.	1.73	12.00
Seedlings,	4— 8 in.	.05	.34	2.00	16.00
"	8—12 in.	.08	.50	3.00	25.00
"	12—18 in.	.10	.70	4.75	30.00
"	18—24 in.	.17	1.00

SPRUCE—*Abies douglassi*,—DOUGLAS.

Transplanted,	4— 8 in.	.08	.75	6.00	50.00
"	8—12 in.	.12	1.25	10.00

SPRUCE—*Picea engelmanni*,—ENGLEMANS.

Seedlings,	4— 8 in.	.30	2.00	12.50
"	8—12 in.	.40	3.00	15.00

SPRUCE—*Abies Alba*,—WHITE.

Transplanted,	4— 8 in.	.10	.60	3.75	30.00
"	8—12 in.	.15	1.00	6.25	50.00
"	12—18 in.	.30	2.00	12.50	100.00
"	2— 3 ft.	.50	3.34
"	3— 4 ft.	1.00	6.67
"	4— 6 ft.	2.00	13.34
Seedlings,	3— 6 in.	1.75	12.00

SPRUCE—*Picea Pungen*,—(Grafted Blue Spruce).

		Each	10		
Twice					
Transplanted,	12—18 in.	3.00	25.00

SPRUCE—*Picea excelsa*,—NORWAY.

Transplanted,	4— 8 in.	.04	.25	1.50	12.00
"	8—12 in.	.07	.40	2.50	20.00
"	12—18 in.	.10	.70	4.37	35.00
"	6— 8 ft.	2.50	17.00
"	8—10 ft.	3.50	24.00
Seedlings,	4— 8 in.10	.65	5.00
"	8—12 in.17	1.00	8.00
"	12—18 in.25	1.60	13.50





Deciduous Trees

ASH—*Fraxinus Americana*,—WHITE.

	Each	10	100	1000
Transplanted, 2—4 ft.	.10	.70
" 4—6 ft.	.17	1.17	7.30
" 6—8 ft.	.30	2.08
Seedlings, 4—8 in.10	.62	5.00
" 8—12 in.	.02	.13	.83	6.67
" 12—18 in.	.04	.23
" 2—5 ft.	.07	.42

ASH—*Fraxinus sambucifolia*,—BLACK.

Seedlings, 4—8 in.	.02	.13	.81	6.50
" 8—12 in.	.03	.17	1.06	8.50
" 12—24 in.	.04	.22	1.35	11.00
" 2—3 ft.	.08	.50	3.12	25.00
" 3—4 ft.	.14	.90	5.62	42.00

BALM OF GILEAD—*Populus balsamifera*.

Seedlings, 2—3 ft.	.10	.67	4.50	33.00
" 3—4 ft.	.13	.84	5.20	41.00
" 4—5 ft.	.15	1.00	6.25	50.00
" 5—7 ft.	.04	.17	1.05	8.00

BEECH—*Fagus americana*,—AMERICAN.

Seedlings, 3—6 in.07	.42	3.50
" 3—5 ft.	.12	.80	5.00	40.00
" 5—7 ft.	.20	1.92	12.00	98.00
" 7—10 ft.	.41	2.40	15.00	120.00

BIRCH—*Betula sentata*,—AM. BLACK.

Seedlings, 8—12 in.	.03	.18	1.22	9.75
" 12—18 in.	.06	.42	2.62	21.00
" 18—24 in.	.09	.60	3.75	30.00

BIRCH—*Betula Americana*,—WHITE.

Transplanted, 2—3 ft.	.10	.70	8.00
" 3—5 ft.	.15	1.25	10.00
Seedlings, 4—8 in.07	.42	3.50
" 12—18 in.14	.85	6.75
" 18—24 in.17	1.10	8.50
" 2—3 ft.	.07	.45	1.85	15.00
" 3—5 ft.	.10	.52	3.25	25.75
" 7—10 ft.	.15	.75	4.60	36.75

ARBOR VITAE HEDGE ON THE HOME GROUNDS OF E. BOWMAN CALEDONIA MICH. FROM 4 TO 8 INCH SEEDLINGS PLANTED IN 1890.

BOX ELDER—*Acer negundo*.

	Each	10	100	1000
Seedlings, 18—24 in.	.02	.13	.83	6.07
" 2—3 ft.	.04	.18	1.15	9.16
" 3—4 ft.	.07	.23	1.46	11.67
" 4—6 ft.	.12	.47	1.84	15.00
" 6—8 ft.	.09	.58
" 8—10 ft.	.13	.83

BUTTERNUT—*Juglans cinerea*.

Transpl'ted, 12—18 in.	.28	1.87	11.34
" 18—24 in.	.40	2.50	16.67

CHERRY—WILD RED.

Seedlings, 18—24 in.	.03	.20	1.25	10.00
" 2—3 ft.	.06	.40	2.50	20.00
" 3—5 ft.	.09	.60	3.75	30.00
" 5—7 ft.	.15	1.00	6.25	50.00
" 7—10 ft.	.30	2.00	12.50	100.00

ELM—*Ulmus americana*,—AM. WHITE.

Seedlings, 4—8 in.07	.25	2.00
" 8—12 in.13	.50	4.00

LARCH—*Larix americana*,—AMERICAN.

Seedlings, 4—8 in.	.01	.08	.50	4.00
" 8—12 in.	.02	.10	.63	5.00
" 1—2 ft.	.03	.15	1.00	8.00
" 2—3 ft.	.05	.30	1.88	15.00
" 3—5 ft.	.09	.60	3.75	30.00
" 5—7 ft.	.18	1.20	7.50	60.00

LARCH—*Larix europaea*,—EUROPEAN.

Seedlings, 18—24 in.	.05	.34	2.03	16.67
" 2—3 ft.	.10	.67	4.16	33.34
" 3—4 ft.	.17	1.25	6.75

LINDEN—*Tilia americana*,—AM. (Basswood.)

Transpl'ted, 18—24 in.	.20	1.34	8.34
" 3—4 ft.	.55	3.47	21.61
" 4—6 ft.	.72	4.80	30.00
" 6—8 ft.	.97	6.47	40.00
Seedlings, 4—8 in.	.04	.25	1.50
" 6—12 in.	1.50	9.00
" 18—24 in.	3.50	18.00
" 2—3 ft.	5.00

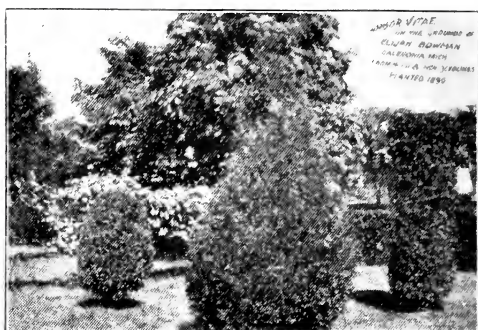

Arbor Vitae—"The Tree of Life". Beautiful and hardy anywhere.

LOCUST—*Robinia pseudacacia*,—BLACK.

		Each	10	100	1000
Transplanted,	3— 4 ft.	.17	1.06
"	6— 8 ft.	.25	1.65
"	7—10 ft.	.34
Seedlings,	4— 8 in.22	1.75
"	8—12 in.08	.50	4.00
"	12—18 in.	.04	.25
"	2— 3 ft.	.07	.50
"	3— 4 ft.	.15	1.00

LOCUST—*Gleditsia tricanthos*,—HONEY.

Transplanted,	4— 8 in.	.02	.15	1.00	8.00
"	8—12 in.	.04	.27	1.50	12.00
"	12—18 in.	.05	.30	1.84	15.00
Seedlings,	4— 8 in.13	.50	4.00
"	8—12 in.	.05	.25	1.67

MAPLE—*Acer saccharinum*,—HARD or SUGAR.

Transpl'ted,	18—24 in.	.10	.75	4.00
"	2— 3 ft.	.20	1.20	7.50
"	3— 4 ft.	.30	2.00	11.50
"	4— 5 ft.	.45	3.50
"	6— 8 ft.	.75	5.25
"	8—10 ft.	.90	7.00
Seedlings,	3— 6 in.05	.31	2.50
"	6—12 in.10	.62	5.00
"	12—18 in.14	.88	7.42
"	18—24 in.20	1.25	10.00
"	2— 3 ft.	.05	.25	1.67	13.35
"	5— 7 ft.	.21	1.45	8.00	50.00
"	7—10 ft.	.34	2.20	16.00

MAPLE—*Acer spicatum*,—MOUNTAIN.

Seedlings,	2— 3 ft.	.15	.44	2.75	22.00
"	3— 4 ft.	.12	.80	5.00	40.00
"	4— 5 ft.	.15	1.00	6.25	50.00
"	5— 7 ft.	.19	1.28	8.00

MAPLE—*Acer platanoides*,—NORWAY.

Seedlings,	2— 4 in.15	.50	4.00
"	4— 6 in.	.04	.18	1.20	6.00

MAPLE—*Acer dasycarpum*,—SOFT SILVER.

Transplanted,	6— 8 ft.	.27	1.87	11.67
"	8—10 ft.	.45	3.16	18.34
Seedlings,	2— 3 ft.	.04	.17	1.04	8.34
"	3— 4 ft.	.05	.30	1.88	15.00
"	4— 6 ft.	.07	.48	3.00	24.00
"	6— 8 ft.	.09	.60	3.75	30.00

OAK—*Quercus rubra*,—RED.

Seedlings,	4— 8 in.08	.50	4.00
------------	----------	-----	-----	-----	------

POPLAR—NORWAY.

Transplanted,	3— 6 ft.	.25	1.50	8.50
"	6— 8 ft.	.35	2.40	15.00

Norway Poplar Cuttings, \$3.00 per 1000.



A Beautiful Farm Home. But there is something lacking—trees.

Hardy Ornamental Shrubs

DOGWOOD—*Cornus Stolonifera*.—RED OSIER.

		Each	10	100	1000
Seedlings,	12—18 in.	.10	.75	6.00	50.00
"	2— 3 ft.	.20	1.50	12.00	100.00

FLOWERING RASP—*R. Nutkonus*.—MAMMOTH.

Seedlings,	2— 4 ft.	.12	1.00	7.00	60.00
------------	----------	-----	------	------	-------

HAZELNUT—*Corylus Americana*.—AMERICAN.

Seedlings,	2— 3 ft.	.10	.70	5.00	30.00
"	3— 4 ft.	.15	1.00	6.00	50.00
"	4— 5 ft.	.20	1.50	10.00	70.00
"	5— 6 ft.	.30	1.75	14.00	100.00

SWEET FERN—*Comptonia asplenifolia*.

Seedlings,	1— 3 ft.	.25	2.00	15.00	100.00
------------	----------	-----	------	-------	--------

SNOWBERRY—*Symphoricarpus*.

White,	1— 2 ft.	.10	.75	6.00	50.00
Red,	2— 3 ft.	.25	2.00	15.00	100.00

SUMAC—*Rhus*.

Seedlings,	3— 5 ft.	.30	2.50	20.00
------------	----------	-----	------	-------	-------

WITCH HAZEL—*Hamamelis Virginiana*.

Seedlings,	3— 5 ft.	.30	2.50	20.00
------------	----------	-----	------	-------	-------

Climbers, Trailers, Vines, Etc.

	Each	10	100	1000
Arbutus—Ground Laurel,	.25	1.25	9.00	60.00
Cranberry Vine,	.05	.25	1.00	5.00
Saracenia—Pitcher Plant	.15	1.00	7.00

FERNS—Choice, Hardy Varieties.

Evergreen, Cut Leaf,	.25	1.50	10.00
Large Leaved,	.25	1.75	10.00
Maiden Hair,	.25	1.75	10.00

CYRIPEDIUM—Lady Slipper.

<i>Spectabile</i> (White).		<i>Pubescens</i> (Yellow).	
Each	Each
.....	\$0.20	\$0.25
10	.90	10	1.00
100	4.65	100	5.00

Terms and Conditions

TERMS.—*Cash before shipment*, unless special agreement has been made for other terms of payment or previous credit has been established with us. *No deviations from this rule.*

SHIPPING SEASON.—Generally begins April 1 and continues to June 15. Fall season from August 15th to Nov. 1st. All stock is dug fresh and packed in best quality live Sphagnum moss. Some seasons we can commence digging as early as March 15th.

OUR RESPONSIBILITY for delivery ceases when delivery is made by us to transportation company. This guarantee, however, shall in no case make us liable for more than the original invoice value of the stock. Under no circumstances will goods be shipped subject to approval or rejection on arrival.

SHIPPING DIRECTIONS. — State distinctly whether you want the goods sent by *freight or express* and tell us what railroad to ship by if you have a preference.

BOXING free on all orders accompanied by remittance in full, *provided same does not amount to more than 10% of amount of order.* Otherwise, boxing at cost.

SPECIAL PRICES given on very large orders. 50 of any one variety and sizes sold at 100 rates, and 500 of any one variety and size, at 1000 rates.

PLEASE DO NOT ORDER 12 in. trees at price of 8—12 in., nor 18 in. trees at the price of 12—18 inches. Price of 12 in. trees will be midway between that of 8—12 in. and 12—18 in., and the same rule will apply in all cases where one exact size is ordered at variance with the sizes given in this list.

ALL goods travel at purchaser's risk and expense.

PRICES in this catalog supersede all previous quotations and are subject to change without notice.

CLAIMS for deductions will receive consideration only when made within six days after receipt of goods.

CAUTION.—All quotations are made subject to stock being unsold when order is received and to injury to stock from causes over which we have no control.

CANCELLATION.—Orders are not subject to cancellation after being dug or packed.

INSPECTION.—Our nurseries are inspected annually by the State Entomologist, and we hold his certificate that our stock is free from injurious insects and contagious diseases.

Clean Certificate of Inspection accompanies every shipment.



Evergreen Nursery Company

Sturgeon Bay, Wis.