

Historic, Archive Document

Do not assume content reflects current scientific knowledge, policies, or practices.



792

INDEXED

INDEXED
WHOLESALE PRICE LIST

FALL, 1914

RECEIVED
OCT 21 1914

FRASER NURSERY COMPANY

(INCORPORATED)

MUNTSVILLE, ALA.



For Nurserymen and Dealers Only



WHOLESALE PRICE LIST

of the

FRASER NURSERY COMPANY

INCORPORATED

HUNTSVILLE, ALABAMA



FALL 1914

FOR NURSERYMEN AND DEALERS ONLY

IMPORTANT!

This list is intended to reach only those entitled to Wholesale Trade Prices. Errors are sometimes made, and in order that our mailing list may be corrected, we will thank any one in the trade to advise us should they have knowledge of our list reaching parties not so entitled.

DO WE HAVE YOUR NAME AND ADDRESS CORRECT? Occasionally we find that we are mailing a copy of our list to a nursery and another to its proprietor, under the impression that they are separate and distinct. You can have as many copies as you want and ask for, but we would like to have the business name and owner's name together on our lists for mailing, and shall be very grateful for correction of such errors in address.

TO THE TRADE

Herewith, our annual Wholesale Trade List, larger and more complete than before.

It would be hard to single out for special mention any particular items that have reached greater perfection than the offering as a whole. The full line is well up to the mark of Huntsville quality as will be noted from the illustrations shown on the following pages. We have not selected our best stock to show off. If space permitted us giving an illustration of each separate item listed you would find the same quality throughout.

Following the severe drouth of early summer we have had splendid growing conditions for the past ninety days and could not wish for more vigorous, thrifty, well grown stock than we now have to offer.

With the great nations of Europe involved in war and the air filled with conflicting rumors, it is impossible to venture any opinion as to the probability of the usual quantity of imported stock reaching this country during the coming season, but the impression seems to prevail among those best informed that the supply from the other side will be cut off. This would naturally cause a shortage and increased prices in several lines. Without assuming the role of prophets we feel safe in saying that NOW is a good time to buy nursery stock.

As usual we will issue lists showing surplus stock at frequent intervals throughout the shipping season. We have an especially fine assortment of American grown transplanting stock, fruit tree seedlings and scions which cannot be shown in this list, but which will be fully covered in the surplus sheets later. Anyone interested may have our list, samples and prices on request.

With increased facilities for handling your business and on the strength of our established policy of "A square deal and full value for all" we solicit your orders during the season 1914-15.

Yours very truly,

FRASER NURSERY COMPANY

HUNTSVILLE, ALABAMA

TERMS OF SALE

- CASH** or satisfactory reference, with sufficient time to investigate before shipment, is invariably required of parties unknown to us. To responsible, prompt paying parties, we will extend usual time for payment.
- REMITTANCES** should be made by Draft on New York, Chicago or St. Louis, or by Express or Postal Money Order.
- CLAIMS** for damages or deficiencies to receive consideration must be made promptly upon receipt of goods.
- RATES** apply as follows: When 10 trees and not over 50 are ordered, the price will be 2½ cents per tree more than the price per 100. Orders for 50 trees or more up to 300, when not less than 10 trees of each variety, will be charged for at the price per 100. Orders for 300 trees or more, when not less than 10 trees of each variety, will be charged for at the price per 1000.
- TELEGRAMS**—Use Nurserymen's Telegraphic Code, copy of which we will mail upon request. In connection with this we give a cipher word in *Italics* for each grade. When this cipher word is used either in mail or telegraphic orders no other description of the stock desired is necessary.
- PACKING**—We believe we excel others in the manner of handling stock. This is due largely to personal experience and supervision. We pack to insure contents from drying or freezing, even though the shipment be delayed in transit.

The cost of new boxes, well made, to be added as follows:

30 x 30 x 7½ to 9 feet.....	\$2.50	18 x 24 x 7½ to 9 feet.....	\$1.75
24 x 30 x 7½ to 9 feet.....	2.25	18 x 18 x 7½ to 9 feet.....	1.50
24 x 24 x 7½ to 9 feet.....	2.00	15 x 15 x 7½ to 9 feet.....	1.00

In packing small stock we can sometimes use goods boxes that will fill the purpose just as well as our own new cases, and there is considerable saving by so doing. Goods boxes will be used wherever possible, unless otherwise instructed.

Bales 25 cents to 75 cents, according to size.

- SHIPMENTS**—When ordering, please state plainly whether freight or express shipment is desired, and give route if by freight. In the absence of this information we will use our best judgment without assuming any responsibility as to delivery. Goods are at purchaser's risk and cost after delivering to the forwarding company. Under the new Parcel Post system we are often able to forward small packages for less than the rates charged by express companies. Parties desiring to secure the benefits of Parcel Post should include sufficient for postage in their remittances; the difference, if any, will be refunded promptly.
- GUARANTEE**—We are very careful to keep each variety true to name as labeled, and are ready at any time to replace, on proper proof, any that may prove otherwise, free of charge, or refund the amount paid, but it is mutually agreed between the purchaser and ourselves that we shall at no time be liable for an amount larger than the original purchase price.
- CAUTION**—All orders are accepted upon the condition that they shall be void should any injury befall the stock from frost, hail, fire or other causes beyond our control.
- REFERENCES**—Any Bank or Business House in Huntsville, Alabama, or either of the Mercantile Agencies.

LONG DISTANCE TELEPHONE IN OUR OFFICE.

FRUIT TREES

APPLE—Two Years, Grafted on Whole Roots

		Cipher	Per 100	Per 1000
5 to 7 feet, $\frac{3}{4}$ to 1 inch, well branched		<i>Gable</i>	\$ 8 50	\$75 00
5 to 6 feet, $\frac{5}{8}$ to $\frac{3}{4}$, well branched		<i>Gaff</i>	7 00	60 00
4 to 5 feet, $\frac{1}{2}$ to $\frac{3}{4}$, well branched		<i>Gag</i>	5 00	40 00
3 to 4 feet, branched		<i>Gain</i>	3 50	25 00
Arkansas Black	Maiden's Blush	Wagener		
Baldwin	Mammoth Black Twig	Williams Early Red		
Black Ben Davis	Northern Spy	Winesap		
Early Harvest	N. W. Greening	Winter Banana		
Gano	Pound Royal	Yates		
Gravenstein	Red Astrachan	Yellow Horse		
Grimes Golden	Red June	Yellow Newton Pippin		
Hackworth	Rome Beauty	Yellow Transparent		
Jonathan	Spitzenburg	York Imperial		
Kinnaird's Choice	Stayman Winesap	Hyslop Crab		
McIntosh Red	Twenty Ounce	Transcendent Crab		

APPLE—One Year Buds

5 to 6 feet, whips and few branches		<i>Gale</i>	\$8 50	\$75 00
4 to 5 feet, whips and few branches		<i>Gale</i>	7 00	60 00
3 to 4 feet, whips and few branches		<i>Gallop</i>	5 00	40 00
2 to 3 feet, mostly whips		<i>Game</i>	3 50	25 00
Liveland Raspberry	Twenty Ounce	Yellow Transparent		
Red June	Wagener			
R. I. Greening	Williams Early Red			

APPLE—One Year, Grafted on Whole Roots

5 to 6 feet, few branches		<i>Gander</i>	\$8 50	\$75 00
4 to 5 feet, whips		<i>Gang</i>	7 00	60 00
3 to 4 feet, whips		<i>Garb</i>	5 00	40 00
2 to 3 feet, whips		<i>Gash</i>	3 50	25 00
Arkansas Black	Maiden's Blush	Wagener		
Baldwin	Mammoth Black Twig	Williams Early Red		
Black Ben Davis	Northern Spy	Winesap		
Early Harvest	N. W. Greening	Winter Banana		
Gano	Pound Royal	Yates		
Gravenstein	Red Astrachan	Yellow Horse		
Grimes Golden	Red June	Yellow Newton Pippin		
Hackworth	Rome Beauty	Yellow Transparent		
Jonathan	Spitzenburg	York Imperial		
Kinnaird's Choice	Stayman Winesap	Hyslop Crab		
McIntosh Red	Twenty Ounce	Transcendent Crab		



TWO-YEAR PEAR, BUDDED ON FRENCH ROOTS

Smooth, sturdy trees

STANDARD PEAR—Two Years, Budded on French Roots

	Cipher	Per 100	Per 1000
5 to 6 feet, $\frac{3}{4}$ to 1 inch, well branched	<i>Heavy</i>	\$17 00	\$160 00
5 to 6 feet, $\frac{5}{8}$ to $\frac{3}{4}$, well branched	<i>Hedge</i>	14 00	130 00
4 to 5 feet, 9-16 to $\frac{5}{8}$, well branched	<i>Heel</i>	12 00	110 00
$3\frac{1}{2}$ to 5 feet, $\frac{1}{2}$ to 9-16, branched	<i>Helmet</i>	10 00	90 00
3 to 4 feet, mostly branched	<i>Helve</i>	8 00	70 00
2 to 3 feet, whips and branched	<i>Hemp</i>	5 00	40 00

Bartlett	Duchess	Koonce
Buerre d'Anjou	Flemish Beauty	LeConte
Clapp's Favorite	Garber	Seckel

KIEFFER PEAR—Two Years, Budded and Grafted on French Roots

5 to 6 feet, $\frac{3}{4}$ to 1 inch, well branched	<i>Herald</i>	10 50	95 00
5 to 6 feet, $\frac{5}{8}$ to $\frac{3}{4}$ inch, well branched	<i>Herb</i>	9 00	80 00
4 to 5 feet, 9-16 to $\frac{5}{8}$ inch, well branched	<i>Hermit</i>	8 00	70 00
$3\frac{1}{2}$ to 5 feet, $\frac{1}{2}$ to 9-16 inch, branched	<i>Hero</i>	7 00	60 00
3 to 4 feet, mostly branched	<i>Herring</i>	5 50	45 00

STANDARD PEAR—One Year, Budded on Japan Roots

5 to 6 feet, whips and few branches	<i>Hopper</i>	16 00	150 00
4 to 5 feet, whips and few branches	<i>Hornet</i>	13 50	125 00
3 to 4 feet, whips and few branches	<i>Horrid</i>	11 00	100 00
2 to 3 feet, whips	<i>Hovel</i>	7 00	60 00

Bartlett	Flemish Beauty	LeConte
Beurre d'Anjou	Garber	Magnolia
Clapp's Favorite	✶ Jap. Golden Russett	Seckel
Duchess	Koonce	

KIEFFER PEAR—One Year, Budded on Japan Roots

5 to 6 feet, whips	<i>Hull</i>	8 50	75 00
4 to 5 feet, whips	<i>Humble</i>	7 00	60 00
3 to 4 feet, whips	<i>Hunger</i>	6 50	55 00
2 to 3 feet, whips	<i>Hunk</i>	5 00	40 00
1 to 2 feet, whips	<i>Hurdle</i>	3 50	25 00

CHERRY—Two Years, on Mahaleb

		Cipher	Per 100	Per 1000
5 to 6 feet, $\frac{3}{8}$ to 1 inch, well branched		<i>Indorse</i>	\$19 00	\$180 00
4 to 6 feet, $\frac{5}{8}$ to $\frac{3}{4}$, well branched		<i>Indurate</i>	17 00	160 00
3½ to 5 feet, 9-16 to $\frac{3}{8}$, well branched		<i>Industry</i>	15 00	140 00
3 to 5 feet, $\frac{1}{2}$ to 9-16, well branched		<i>Index</i>	13 00	120 00
3 to 4 feet, branched		<i>Infant</i>	10 00	90 00
2 to 3 feet, branched		<i>Inflate</i>	8 00	70 00
Black Tartarian	English Morello	May Duke		
Dychouse	Large Montmorency	Wragg		
Early Richmond				

ROCKY MOUNTAIN DWARF CHERRY—Transplanted

2 to 3 feet, well branched	<i>Influx</i>	7 50
18 to 24 inches, well branched	<i>Infold</i>	5 00
12 to 18 inches, well branched	<i>Infuse</i>	3 50

PEACH—One Year

5 to 7 feet, $\frac{3}{8}$ to 1 inch, well branched	<i>Jaquar</i>	8 50	75 00
5 to 6 feet, $\frac{5}{8}$ to $\frac{3}{4}$, well branched	<i>Javalin</i>	8 00	70 00
4 to 5 feet, 9-16 to $\frac{5}{8}$, well branched	<i>Jersey</i>	7 00	60 00
3½ to 5 feet, $\frac{1}{2}$ to 9-16, well branched	<i>Jewel</i>	6 00	50 00
3 to 4 feet, 7-16 to $\frac{1}{2}$, branched	<i>Jobber</i>	5 00	40 00
3 to 4 feet, under 7-16, whips and few branches	<i>Join</i>	4 50	35 00
2 to 3 feet, mostly whips	<i>Jostle</i>	3 75	27 50
1 to 2 feet, whips	<i>Journal</i>	3 00	20 00

Alexander	Elberta	Mamie Ross
Alton	Family Favorite	Mayflower
Arp Beauty	Fitzgerald	Muir
Banner	F St. John	New Prolific
Beer's Smock	Foster	Niagara
Belle of Georgia	Fox Seedling	Old Mixon Cling
Bilyeau's Late	Globe	Old Mixon Free
Captain Ede	Gov. Hogg	Picquet's Late
Carman	Greensboro	Red Bird
Champion	Heath Cling	R. E. Lee
Chinese Cling	Hiley (Early Belle)	Salway
Chilow	Indian Cling	Steven's Rareripe
Crawford's Early	Indian Free	Stinson's Oct.
Crawford's Late	Krummel Oct.	Stump the World
Crosby	Lemon Cling	Thurber
Ey. Elberta (Goldfinch)	Lemon Free	Triumph
Early Rivers	Lovell	Victor

PEACH—June Buds

4 to 6 feet, 9-16 and up, well branched	<i>Job</i>	7 00	60 00
3½ to 5 feet, $\frac{1}{2}$ to 9-16, well branched	<i>Jove</i>	6 00	50 00
3 to 4½ feet, 7-16 to $\frac{1}{2}$, branched	<i>Jowl</i>	5 00	40 00
3 to 4 feet, under 7-16, branched	<i>Joy</i>	4 50	35 00
2 to 3 feet, mostly branched	<i>Jug</i>	3 75	27 50
18 to 24 inches	<i>Juice</i>	3 25	22 50
12 to 18 inches	<i>Jump</i>	2 75	17 50
6 to 12 inches	<i>Jute</i>	2 25	12 50

Arp Beauty	Belle of Georgia	Hiley (Early Belle)
Carman	Champion	Krummel Oct
Crawford's Early	Elberta	Mayflower
Crawford's Late	Greensboro	Salway



PEACH—JUNE BUDS PHOTOGRAPHED AUG. 3d
Trees will average 3½ to 5 feet by end of growing season

PLUM—One Year, on Peach and on Plum

	Cipher	Per 100	Per 1000
5 to 6 feet, ¾ to 1 inch, well branched	<i>Kick</i>	\$16 00	\$150 00
4 to 6 feet, ⅝ to ¾, well branched	<i>Kill</i>	14 00	130 00
4 to 5 feet, 9-16 to ⅝, well branched	<i>Kink</i>	12 00	110 00
3½ to 5 feet, ½ to 9-16, branched	<i>Kirk</i>	10 00	90 00
3 to 4 feet, 7-16 to ½, branched	<i>Kite</i>	8 50	75 00
3 to 4 feet, under 7-16, whips and branched	<i>Klick</i>	7 00	60 00
2 to 3 feet, whips and few branches	<i>Knock</i>	6 00	50 00

Abundance
Burbank
German Prune

Red June
Satsuma

Shropshire Damson
Wickson

APRICOT—One Year, on Peach

5 to 6 feet, ⅝ to ¾, well branched	<i>Lace</i>	16 00	150 00
4 to 6 feet, 9-16 to ⅝, well branched	<i>Lair</i>	13 50	125 00
3½ to 5 feet, ½ to 9-16, branched	<i>Lamp</i>	11 00	100 00
3 to 4 feet, under ½, whips and branched	<i>Lance</i>	8 50	75 00
2 to 3 feet, mostly whips	<i>Lap</i>	6 00	50 00

Cluster
Early Golden

Hemskirk
Moorpark

Royal

QUINCE—Two Years

3½ to 4½ feet, ½ to 9-16, well branched	<i>Quaff</i>	16 00	150 00
3 to 4 feet, 7-16 to ½, well branched	<i>Quake</i>	13 50	125 00
3 to 4 feet, under 7-16, branched	<i>Quart</i>	11 00	100 00
2 to 3 feet, whips and few branches	<i>Quash</i>	8 00	70 00

Bourgeat
Champion

Meech Prolific
Orange

Rea's Mammoth



MULBERRY, ONE YEAR

A good stock of the larger grades this season

FIGS—Two Years

	Cipher	Per 100	Per 1000
3 to 4 feet, whips.....	<i>Fib</i>	\$16 00	\$150 00
2 to 3 feet, whips.....	<i>Fiber</i>	11 00	100 00
1 to 2 feet, whips.....	<i>Finch</i>	8 50	75 00

Brown Turkey Celestial

MULBERRY—One Year

		Per 10	Per 100
6 to 8 feet, whips.....	<i>Muddy</i>	2 25	20 00
5 to 6 feet, whips.....	<i>Mull</i>	2 00	17 50
4 to 5 feet, whips.....	<i>Multiple</i>	1 75	15 00
3 to 4 feet, whips.....	<i>Munition</i>	1 50	12 50
2 to 3 feet, whips.....	<i>Mural</i>	1 10	9 00

Barnes (Abundance) Hicks New American
Downing

RUSSIAN MULBERRY, same grades, at one-half price other sorts.

JAPANESE PERSIMMONS—One Year Grafted

3 to 4 feet, whips and few branches.....	<i>Myriad</i>	15 00
2 to 3 feet, whips.....	<i>Mystify</i>	10 00
1½ to 2 feet, whips.....	<i>Myth</i>	8 00

Costata Hyakume Okame Yemon
Dia Dia Maru Triumph Tane Nashi Zengi

NUT TREES

CHESTNUT, American Sweet	Cipher	Per 10	Per 100
3 to 4 feet.....	<i>Cycle</i>	\$1 75	\$15 00
2 to 3 feet.....	<i>Cynic</i>	1 50	12 00
CHESTNUT, Japan Mammoth			
2 to 3 feet.....	<i>Crone</i>	2 25	20 00
18 to 24 inches.....	<i>Cross</i>	1 75	15 00
12 to 18 inches.....	<i>Croup</i>	1 10	9 00
PECANS, Standard Varieties, Grafted			
4 to 5 feet.....	<i>Peck</i>	8 00	75 00
3 to 4 feet.....	<i>Pencil</i>	6 00	55 00
2 to 3 feet.....	<i>Pend</i>	5 00	45 00
18 to 24 inches.....	<i>Penman</i>	4 00	35 00
Delmas	Pabst	Teche	
Frotscher	Schley	Van Deman	
Moneymaker	Stuart		

This season we offer pecans for shipment from growing points; either Florida, Louisiana or Huntsville. By shipping from point nearest purchaser there will be considerable saving in time and transportation charges.

SEEDLINGS of Fancy Thin Shell Pecans

3 to 4 feet.....	<i>People</i>	2 00	17 50
2 to 3 feet.....	<i>Pepper</i>	1 50	12 00
18 to 24 inches.....	<i>Pepsin</i>	1 25	9 00
12 to 18 inches.....	<i>Perch</i>	80	6 00
WALNUT, English			
3 to 4 feet.....	<i>Waddle</i>	2 75	25 00
2 to 3 feet.....	<i>Wade</i>	2 25	20 00
18 to 24 inches.....	<i>Waft</i>	1 75	15 00
12 to 18 inches.....	<i>Wail</i>	1 00	9 00
WALNUT, Japan			
3 to 4 feet.....	<i>Wake</i>	2 00	17 50
2 to 3 feet.....	<i>Ware</i>	1 75	15 00
18 to 24 inches.....	<i>Wasp</i>	1 25	10 00
12 to 18 inches.....	<i>Weld</i>	80	6 00

SMALL FRUITS

BLACKBERRY, 1 Year, No. 1		Per 1000
Early Harvest and Snyder.....		\$12 50
Eldorado.....		15 00
DEWBERRY, 1 Year Tips		
Austin and Lucretia.....		12 50
RASPBERRY, 1 Year, No. 1		
Cardinal (Purple).....		15 00
Cuthbert (Red).....		8 50
Gregg (Black).....		10 00
Kansas (Black).....		10 00
CURRANTS—1 Year, No. 1		
Cherry and Fays.....		30 00
GOOSEBERRY, 2 Years, No. 1		
Downing.....		60 00
Houghton.....		40 00
STRAWBERRY PLANTS		
(No charge for packing).....		2 50
Aroma	Gandy	Senator Dunlap
Crescent	Klondyke	Tenn. Prolific
Excelsior	Lady Thompson	Warfield

GARDEN ROOTS

ASPARAGUS

2 year crowns, all standard varieties.....	Per 1000 \$ 6 00
HORSE RADISH, Common	
6 to 8 inch sets.....	10 00
RHUBARB, Lineaus and Victoria	
2 year roots.....	25 00
1 year roots.....	15 00

GRAPES

	2 yrs. No. 1 Per 100	1 yr. No. 1 Per 100
Agawam.....	4 00	3 00
Concord.....	2 75	2 00
Ives Seedling.....	4 00	3 00
Lutie.....	6 50	4 50
Martha.....	4 50	3 50
Moore's Diamond.....	4 50	3 50
Moore's Early.....	4 50	3 50
Niagara.....	4 50	3 50
Worden.....	4 00	3 00
Scuppernong.....	12 50	10 00
James.....	12 50	10 00

SEEDLINGS and STOCK for TRANSPLANTING

APPLE, American Grown		Cipher	
No. 1, 3-16 inch and all up.....		Seal	}
No. 2, 2-16 to 3-16.....		Seam	
No. 3.....		Seal	
PEACH, Natural Seedlings			
No. 1, 3-16 to ¼ inch.....		Sect	}
No. 2, 2-16 to 3-16 inch.....		Sedge	
No. 3, under 2-16.....		Seize	
PEAR, Japan			
No. 1, 3-16 to ¼ inch.....		Senior	}
No. 2, 2-16 to 3-16 inch.....		Sentry	
No. 3, under 2-16 inch.....		Sepoy	
PLUM, Americana			
No. 1, 3-16 to ¼ inch.....		Serf	}
No. 2, 2-16 to 3-16 inch.....		Serial	
ALTHAEA, in Assortment (See Page 12)			
AMPELOPSIS Veitchii (Boston Ivy)			Per 1000
1 year seedlings.....	Vocal		12 50
BERBERIS Thunbergii, 1 Year Seedlings			
10 to 12 inches.....	Sickle		12 50
6 to 10 inches.....	Siege		10 00
3 to 6 inches.....	Sigh		6 00
MAGNOLIA Grandiflora			
1 year, 4 to 6 inches.....	Malt		30 00
PRIVET, Amoor River, Southern Type			
Transplanting grade.....	Prevail		12 50
PRIVET, California			
Good transplanting grade.....	Prop		7 00
SPIREA Van Houttei			
1 year, 1 to 2 feet.....	Shrink		15 00

**WRITE
FOR PRICES**

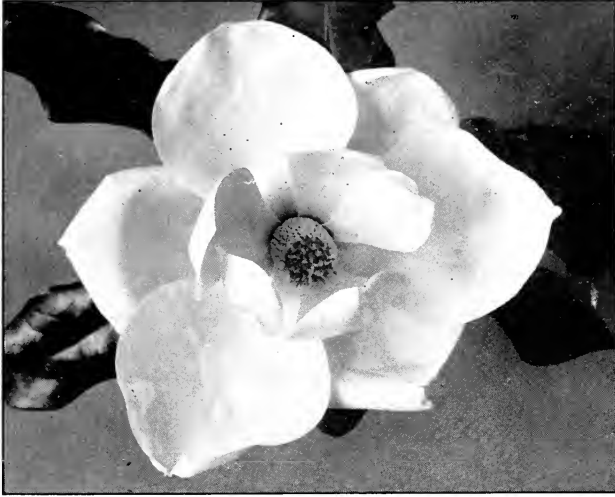

MAGNOLIA GRANDIFLORA

One-fourth Natural Size. One of our specialties

MAGNOLIA GRANDIFLORA—Twice Transplanted

	Cipher	Per 100
6 to 8 feet, heavily branched	<i>Mace</i>	\$150 00
5 to 6 feet, heavily branched	<i>Magic</i>	120 00
4 to 5 feet, well branched	<i>Magnet</i>	75 00
3 to 4 feet, well branched	<i>Mail</i>	45 00
2 to 3 feet, branched	<i>Major</i>	35 00
18 to 24 inches, few branched	<i>Malady</i>	25 00

EVERGREEN SHRUBS

	Cipher	Per 10	Per 100
ABELIA Grandiflora			
18 to 24 inches, branched	<i>Escape</i>	\$ 2 25	
12 to 18 inches, branched	<i>Escort</i>	1 75	
GARDENIA Jasminoides (Cape Jasmine)			
18 to 24 inches, branched	<i>Esulent</i>	2 00	
12 to 18 inches, branched	<i>Essay</i>	1 50	
LIGUSTRUM Japonicum (Japanese Privet)			
3 to 4 feet, well branched	<i>Estate</i>		\$20 00
2 to 3 feet, well branched	<i>Esleem</i>		15 00
18 to 24 inches, branched	<i>Estop</i>		10 00

* * * NEW YORK, May 18th, 1914.

Gentlemen:

Yours of the 16th inst. is received and we give you an order as follows for delivery the coming Fall or next Spring when we shall require.....

We could have bought at less figures than yours but we were so pleased with the grading we got from you this Spring that we feel it will be to our advantage to pay you a little more for what we require in this car.

DECIDUOUS SHRUBS

ALTHAEA—Tree Form

	Cipher	Per 100
4½ to 6 feet, ¾ to 1 inch, well branched	<i>Shack</i>	\$25 00
4 to 5 feet, ¾ to ¾, well branched	<i>Shad</i>	15 00
4 to 5 feet, 9-16 to ¾, well branched	<i>Shadow</i>	12 50
3 to 4 feet, ½ to 9-16, branched	<i>Shady</i>	8 00

ALTHAEA—Bush Form

		Per 1000
3 to 4 feet, well branched	<i>Sha't</i>	100 00
2 to 3 feet, well branched	<i>Shag</i>	75 00
18 to 24 inches, well branched	<i>Shake</i>	40 00

ALTHAEA—Transplanting Grades

2 to 3 feet, light branched	<i>Shale</i>	35 00
1 to 2 feet, light branched	<i>Shallow</i>	25 00

- Admiral Dewey—double, pure white.
- Anemoneflora—large double red.
- Ardens—double violet.
- Bicolor Hybrida—double white; purple center.
- Boule de Feu—very double, bright red.
- Carnea plena—semi-double rose.
- Cœlestis—single blue.
- Comte de Hainault—double, pinkish white.
- Double Precoce—white; red center.
- Duc de Brabant—very double, dark red.
- Duc de Bretagne—semi-double, pinkish white.
- Fastuosus—semi-double, rosy-white.
- Jeanne d'Arc—double, pure white.
- Lady Stanley—semi-double, rosy white.
- Leopoldii plena—double, deep rose.
- Monstruosa plena—semi-double, light rose.
- Pœnceflora—very double, rosy pink.
- Pulcherrima—semi-double, rosy white.
- Purpurea semi-plena—purple.
- Rubis—single red.
- Snowdrift—single, pure white; more free in growth than Totus Albus.
- Totus Albus—single, pure white.
- Violet Clair—semi-double, violet.

ALTHAEA—Variegated Leaf

	Cipher	Per 100
2 to 3 feet, well branched	<i>Shut</i>	\$17 50
18 to 24 inches, well branched	<i>Shuttle</i>	15 00

BERBERIS, Thunbergii

24 to 30 inches, well branched	<i>Sham</i>	12 50
18 to 24 inches, well branched	<i>Shamble</i>	10 00
12 to 18 inches, well branched	<i>Shampoo</i>	6 00

CALYCANTHUS Floridus (Sweet Shrub)

3 to 4 feet, well branched	<i>Shank</i>	15 00
2 to 3 feet, well branched	<i>Shanty</i>	12 50
18 to 24 inches, branched	<i>Shape</i>	10 00

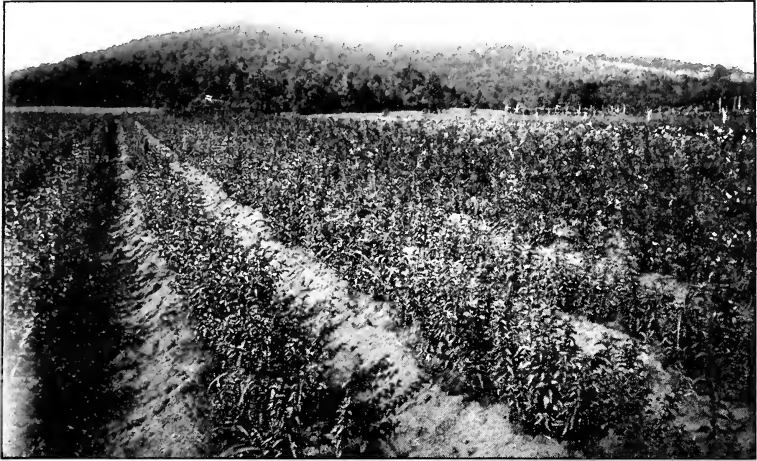

BLOCK OF ORNAMENTAL SHRUBS
Including Hydrangea A. S. and P. G. on right

DECIDUOUS SHRUBS—Continued

CHAMÆAMYGDALUS Nana Alba (White Flowering Almond)		
	Cipher	Per 100
2 to 3 feet, well branched	Sibyl	\$15 00
18 to 24 inches, well branched	Sickon	12 00
CHAMÆAMYGDALUS Nana Rosea (Red Flowering Almond)		
2 to 3 feet, well branched	Sidle	15 00
18 to 24 inches, well branched	Sieve	12 00
CORNUS Stolonifera (Red Ozier Dogwood)		
18 to 24 inches	Shapely	10 00
12 to 18 inches	Shark	8 00
CYDONIA Japonica (Japan Quince)		
18 to 24 inches, branched	Sharper	12 50
12 to 18 inches, branched	Sharply	8 00
DEUTZIA Candidissima		
2 to 3 feet, well branched	Shatter	7 50
18 to 24 inches, branched	Shaver	5 00
DEUTZIA Pride of Rochester		
2 to 3 feet, well branched	Shawl	7 50
18 to 24 inches, branched	Sheaf	5 00
EUONYMUS Americanus (Strawberry Bush)		
3 to 4 feet, branched	Signal	20 00
2 to 3 feet, branched	Silent	15 00

* * * NEBRASKA, August 1st, 1914.

Gentlemen:

We are well pleased with the line-out stock we got from you and your roses were all O.K. and when we make up our list of wants on roses and things you have to offer we will figure with you.

DECIDUOUS SHRUBS—Continued

EXOCHORDA Grandiflora (Pearl Bush)	Cipher	Per 100
2 to 3 feet, branched	<i>Sheath</i>	\$15 00
18 to 24 inches, branched	<i>Sheave</i>	12 50
FORSYTHIA Viridissima (Golden Bell)		
2 to 3 feet, well branched	<i>Shed</i>	10 00
18 to 24 inches, branched	<i>Sheen</i>	8 00
HYDRANGEA Arborescens Sterilis (Hills of Snow)		
2 to 3 feet, well branched	<i>Sheepfold</i>	20 00
18 to 24 inches, nicely branched	<i>Sheepish</i>	15 00
12 to 18 inches, branched	<i>Shell</i>	12 50
HYDRANGEA Paniculata Grandiflora		
3 to 4 feet, well branched	<i>Shelter</i>	17 50
2 to 3 feet, well branched	<i>Shelve</i>	12 50
18 to 24 inches, well branched	<i>Sheol</i>	10 00
12 to 18 inches, branched	<i>Shepherd</i>	7 50
LONICERA Fragrantissima (Upright Honeysuckle)		
18 to 24 inches	<i>Sherbet</i>	10 00
12 to 18 inches	<i>Sheriff</i>	6 00
PHILADELPHUS Coronarius (Mock Orange)		
2 to 3 feet, well branched	<i>Sherry</i>	10 00
18 to 24 inches, branched	<i>Shie</i>	7 50
SPIREA Anthony Waterer		
15 to 18 inches	<i>Shield</i>	15 00
SPIREA Billardii Alba		
2 to 3 feet, branched	<i>Shift</i>	7 50
18 to 24 inches, branched	<i>Shilling</i>	4 00
SPIREA Billardii Rosea		
2 to 3 feet, branched	<i>Shimmer</i>	7 50
18 to 24 inches, branched	<i>Shin</i>	4 00
SPIREA Prunifolia		
3 to 4 feet, well branched	<i>Shindy</i>	15 00
2 to 3 feet, branched	<i>Shine</i>	12 50
18 to 24 inches, branched	<i>Shingle</i>	7 50
SPIREA Reevesiana		
2 to 3 feet, well branched	<i>Shinney</i>	10 00
18 to 24 inches, well branched	<i>Shirk</i>	7 50
12 to 18 inches, branched	<i>Shirred</i>	5 00
SPIREA Van Houttei		
3 to 4 feet, well branched	<i>Shiver</i>	10 00
2 to 3 feet, well branched	<i>Shoal</i>	7 50
18 to 24 inches, well branched	<i>Shock</i>	4 00
1 year, for lining out (See Page 10)		
SYMPHORICARPUS Vulgaris Rubra, (Coral Berry)		
18 to 24 inches	<i>Shop</i>	5 00
12 to 18 inches	<i>Shore</i>	3 50
SYRINGA Vulgaris (Purple Lilac)		
3 to 4 feet, well branched	<i>Shoulder</i>	12 50
2 to 3 feet, well branched	<i>Shovel</i>	8 00
SYRINGA Vulgaris Alba (White Lilac)		
2 to 3 feet, well branched	<i>Showy</i>	12 50
18 to 24 inches, well branched	<i>Shred</i>	10 00

DECIDUOUS SHRUBS—Continued

VIBURNUM Opulus Sterilis (Common Snowball)	Cipher	Per 100
2 to 3 feet, well branched	<i>Shrill</i>	\$12 50
18 to 24 inches, branched	<i>Shrimp</i>	10 00
12 to 18 inches, branched	<i>Shrine</i>	7 50
VIBURNUM Plicatum (Japan Snowball)		
2 to 3 feet, well branched	<i>Shrivel</i>	20 00
18 to 24 inches, branched	<i>Shroud</i>	15 00
WIEGELIA Eva Rathke		
2 to 3 feet	<i>Shrub</i>	15 00
18 to 24 inches	<i>Shuck</i>	12 50
12 to 18 inches	<i>Shudder</i>	10 00
WEIGELIA Rosea		
18 to 24 inches	<i>Shuffle</i>	10 00
12 to 18 inches	<i>Shun</i>	7 50

VINES

AMPELOPSIS Quinquefolia (Virginia Creeper)		
Strong, 2 years	<i>Vial</i>	\$ 7 00
AMPELOPSIS Veitchii, 1 year seedlings (See page 10)		
CLEMATIS Henryi, White		
2 years, No. 1	<i>Viand</i>	16 00
CLEMATIS Jackmani, Purple		
2 years, No. 1	<i>Vibrate</i>	15 00
CLEMATIS Mad. Edward Andre, Red		
2 years, No. 1	<i>Vicar</i>	16 00
CLEMATIS Paniculata		
2 years, No. 1	<i>Vice</i>	10 00
KUDZU VINES—A good stock of both large grades and transplanting size. Write for prices.		
LONICERA Sempervirens (Scarlet Trumpet Honeysuckle)		
2 years	<i>Vicious</i>	10 00
LONICERA Sempervirens Flava (Yellow Trumpet Honeysuckle)		
2 years	<i>Victim</i>	12 50
WISTARIA, Chinese Blue		
2 years, No. 1	<i>Victor</i>	12 50
2 years, No. 2	<i>Vigil</i>	10 00
WISTARIA, Chinese White		
2 years, No. 1	<i>Violin</i>	15 00
2 years, No. 2	<i>Vise</i>	12 50
WISTARIA, Magnifica (American)		
2 years, No. 1	<i>Vital</i>	10 00
2 years, No. 2	<i>Vivid</i>	7 00
SMILAX Lanceolata (Jackson Vine)		
Strong bulbs, each	<i>Vixen</i>	25

* * * IOWA, May 20, 1914.

Gentlemen:

We are just in receipt of your statement and we are enclosing you our check \$..... in full of bill. Kindly receipt enclosed statement and return to us. The stock received from you was very satisfactory. If you Gentlemen would like to have our business, all you have to do is to let us have your prices.

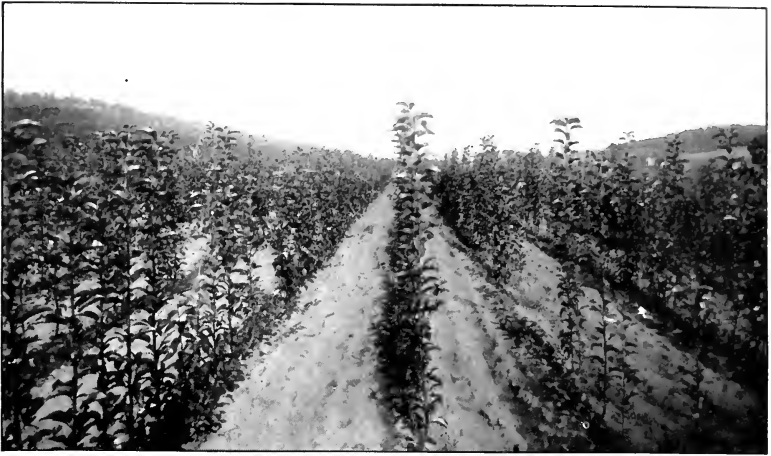

ONE-YEAR PEAR BUDDED ON JAPAN ROOTS

Quality all there

PRIVET

AMOOOR RIVER, Hardy Northern Type	Cipher	Per 1000
3 to 4 feet, 4 branches and up.....	<i>Practice</i>	\$60 00
3 to 4 feet, 2 and 3 branches.....	<i>Praise</i>	50 00
2 to 3 feet, 4 branches and up.....	<i>Prance</i>	50 00
2 to 3 feet, 2 and 3 branches.....	<i>Prank</i>	40 00
18 to 24 inches, 4 branches and up.....	<i>Prate</i>	40 00
18 to 24 inches, 2 and 3 branches.....	<i>Prattle</i>	35 00
12 to 18 inches, 4 branches and up.....	<i>Prayer</i>	35 00
12 to 18 inches, 2 and 3 branches.....	<i>Preach</i>	25 00
AMOOOR RIVER, Southern Type (Ligustrum Amurense)		
3 to 4 feet, well branched.....	<i>Precept</i>	35 00
2 to 3 feet, well branched.....	<i>Pretend</i>	25 00
18 to 24 inches, branched.....	<i>Precise</i>	20 00
12 to 18 inches, branched.....	<i>Predict</i>	15 00
Good transplanting grade.....	<i>Prevail</i>	12 50
CALIFORNIA		
3 to 4 feet, 4 branches and up.....	<i>Prey</i>	35 00
3 to 4 feet, 2 and 3 branches.....	<i>Pride</i>	27 50
2 to 3 feet, 4 branches and up.....	<i>Prig</i>	25 00
2 to 3 feet, 2 and 3 branches.....	<i>Prism</i>	20 00
18 to 24 inches, 4 branches and up.....	<i>Prize</i>	20 00
18 to 24 inches, 2 and 3 branches.....	<i>Probe</i>	15 00
12 to 18 inches, 3 branches and up.....	<i>Prono</i>	15 00
Good transplanting grade.....	<i>Prop</i>	7 00
IBOTA		
3 to 4 feet, well branched.....	<i>Prose</i>	60 00
2 to 3 feet, well branched.....	<i>Proud</i>	50 00
18 to 24 inches, branched.....	<i>Prove</i>	40 00
12 to 18 inches, branched.....	<i>Proverb</i>	25 00
REGELIANUM		Per 100
2 to 3 feet, well branched.....	<i>Prove</i>	12 50
18 to 24 inches, branched.....	<i>Puff</i>	10 00
12 to 18 inches, branched.....	<i>Pulp</i>	7 00

EVERGREENS

	Cipher	Per 10	Per 100
ABIES Balsamea (Balsam Fir)			
18 to 24 inches.....	<i>Eagle</i>	\$3 50	
12 to 18 inches.....	<i>Eaves</i>	2 50	
ABIES Douglassi (Douglas Fir)			
18 to 24 inches.....	<i>Ebony</i>	3 50	
12 to 18 inches.....	<i>Eddy</i>	2 50	
JUNIPERUS Hibernica (Irish Juniper)			
18 to 24 inches.....	<i>Edit</i>		\$17 50
12 to 18 inches.....	<i>Efface</i>		12 50
PICEA Excelsa (Norway Spruce)			
18 to 24 inches.....	<i>Effect</i>	2 00	
12 to 18 inches.....	<i>Effort</i>	1 50	
PICEA Pungens (Colorado Blue Spruce)			
18 to 24 inches.....	<i>Egress</i>	6 00	
12 to 18 inches.....	<i>Eject</i>	4 50	
THUYA Globosa (Globe Arborvitæ)			
18 to 24 inches.....	<i>Elate</i>	5 00	
12 to 18 inches.....	<i>Elbow</i>	3 50	
THUYA Occidentalis (American Arborvitæ)			
18 to 24 inches.....	<i>Element</i>	1 50	
12 to 18 inches.....	<i>Elite</i>	1 00	
THUYA Occidentalis Plicata (Siberian Arborvitæ)			
18 to 24 inches.....	<i>Elope</i>	3 50	
12 to 18 inches.....	<i>Elude</i>	2 50	

For digging with balls of earth and burlapping roots, add 5 cents per tree to above prices. It is always safest and best to handle evergreens in this manner.



ONE-YEAR APPLE GRAFTED ON WHOLE No. 1 ROOTS

Photo made July 25th

SHADE AND ORNAMENTAL TREES

ACER Dasycarpum (Silver Maple)	Cipher	Per 10	Per 100
12 to 15 feet, 2 to 2½ inches.....	<i>Oaken</i>		\$75 00
10 to 12 feet, 1½ to 2 inches.....	<i>Oakum</i>		40 00
8 to 10 feet, 1 to 1½ inches.....	<i>Oasis</i>		20 00
6 to 8 feet.....	<i>Oat</i>		15 00
AMYGDALUS Persica (Double Red and White Flg. Peach)			
5 to 6 feet.....	<i>Obese</i>		15 00
4 to 5 feet.....	<i>Obey</i>		12 50
3 to 4 feet.....	<i>Object</i>		10 00
2 to 3 feet.....	<i>Oblate</i>		7 00
BETULA Alba Atropurpurea (Purple Leaf Birch)			
5 to 6 feet, low branched.....	<i>Opera</i>	\$6 00	
4 to 5 feet, low branched.....	<i>Operator</i>	5 00	
BETULA Alba Fastigiata (Pyramidal Birch)			
5 to 6 feet, low branched.....	<i>Opiate</i>	6 00	
4 to 5 feet, low branched.....	<i>Opine</i>	5 00	
BETULA Alba Pendula Laciniata (Cut Leaf Weeping Birch)			
6 to 8 feet, low branched.....	<i>Oblation</i>		45 00
5 to 6 feet, low branched.....	<i>Obligale</i>		35 00
4 to 5 feet, low branched.....	<i>Obligatory</i>		30 00
CATALPA Bungeii			
Two year heads.....	<i>Oblige</i>	5 00	
One year heads.....	<i>Oblong</i>	4 00	
CELTIS Occidentalis (Hackberry)			
5 to 6 feet.....	<i>Obscure</i>		30 00
4 to 5 feet.....	<i>Observe</i>		25 00
CERCIS Canadensis (Red Bud or Judas Tree)			
4 to 5 feet.....	<i>Ocean</i>		20 00
3 to 4 feet.....	<i>Ochre</i>		15 00
2 to 3 feet.....	<i>Oclave</i>		12 50
FAGUS Sylvatica Purpurea (Purple-Leaved Beech)			
5 to 6 feet, low branched.....	<i>Oppose</i>	6 00	
4 to 5 feet, low branched.....	<i>Oppress</i>	5 00	
FRAXINUS Americana (American White Ash)			
10 to 12 feet.....	<i>Octopod</i>		40 00
8 to 10 feet.....	<i>Octoroon</i>		30 00
6 to 8 feet.....	<i>Ocular</i>		20 00
LIQUIDAMBAR Styrciflua (Sweet Gum)			
8 to 10 feet.....	<i>Odd</i>		60 00
6 to 8 feet.....	<i>Odin</i>		50 00
5 to 6 feet.....	<i>Odor</i>		35 00
LIRIODENDRON Tulipifera (Tulip Tree)			
10 to 12 feet, 1½ to 2 inches.....	<i>Offend</i>		75 00
8 to 10 feet, 1 to 1½ inches.....	<i>Offer</i>		60 00
6 to 8 feet.....	<i>Offing</i>		40 00
5 to 6 feet.....	<i>Offset</i>		30 00
MAGNOLIA GRANDIFLORA (See Special Heading, Page 11)			
MELIA Azedarach Umbraculiformis (Texas Umbrella Tree)			
4 to 5 feet.....	<i>Offspring</i>		20 00
3 to 4 feet.....	<i>Oflen</i>		15 00
2 to 3 feet.....	<i>Ofetimes</i>		12 50

SHADE AND ORNAMENTAL TREES—Continued**MORUS Tatarica Pendula (Tea's Weeping Mulberry)**

	Cipher	Per 10	Per 100
Two-year heads	<i>Ogle</i>		\$60 00
One-year heads	<i>Ogre</i>		45 00

POPULUS Fastigata (Lombardy Poplar)

10 to 12 feet, 1½ inches, branched low	<i>Ohm</i>		20 00
8 to 10 feet, branched low	<i>Oil</i>		15 00
6 to 8 feet, branched low	<i>Oiliness</i>		12 50
5 to 6 feet, branched low	<i>Ointment</i>		8 00

POPULUS Monilifera (Carolina Poplar)

8 to 10 feet	<i>Olden</i>		15 00
6 to 8 feet	<i>Oleander</i>		10 00
5 to 6 feet	<i>Olfactory</i>		7 50

PRUNUS Triloba (Double Flowering Plum)

3 to 4 feet	<i>Olio</i>		25 00
2 to 3 feet	<i>Olive</i>		20 00

RHUS Cotinoides (Chittam Wood)

10 to 12 feet, twice transplanted	<i>Omlt</i>	\$12 00	
8 to 10 feet, twice transplanted	<i>Omen</i>	10 00	
6 to 8 feet, twice transplanted	<i>Omit</i>	8 00	

ULMUS Americana (American White Elm)

8 to 10 feet	<i>Once</i>		25 00
6 to 8 feet	<i>Onion</i>		20 00
5 to 6 feet	<i>Onyx</i>		15 00

ULMUS Racemosa (Cork Elm)

6 to 8 feet	<i>Opal</i>		25 00
5 to 6 feet	<i>Open</i>		20 00



BLOCK OF FINE ROSES GROWN ON OWN ROOTS

ROSES—Field Grown, Own Roots

Abbreviations and Grades.

(H. P.) Hybrid Perpetual, (H. W.) Hybrid Wichuraiana, (H. C.) Hardy Climbing, (C. T.) Climbing Tea and Ramblers, No. 1, graded 3 or more branches 24 to 30 inches in length; No. 2 graded 2 and 3 branches 18 to 24 inches in length.

(H. R.) Hybrid Rugosa, Rugosa, (T.) Tea and (H. T.) Hybrid Tea, No. 1, graded 3 or more branches 18 to 24 inches in length; No. 2, graded 2 and 3 branches 12 to 18 inches in length.

(P.) Polyantha, No. 1, graded 3 or more branches 12 to 18 inches in length; No. 2, graded 2 and 3 branches 10 to 15 inches in length.

	No. 1 Per 100	No. 2 Per 100
Agnes Emily Carmen—H. R. deep scarlet-red.....	\$12 50	\$8 00
Alberic Barbier—H. W. yellow.....	10 00	7 00
American Beauty—H. P.....	15 00	10 00
Anna de Diesbach—H. P. shell pink.....	12 50	8 00
Antoine Rivoire—H. T. creamy white.....	15 00	10 00
Baltimore Belle—H. C. yellowish white.....	7 50	5 00
Belle de Poitevine—H. R. deep rosy pink.....	12 50	8 00
Bessie Brown—H. T. creamy white.....	12 50	8 00
Blanc de Coubert—H. R. pure white.....	12 50	8 00
Blumenschmidt—T. pure bright yellow.....	12 50	8 00
Bridesmaid—T. bright pink.....	12 50	8 00
Bride, The—T. pure white.....	15 00	10 00
Catherine Zeimet—P. snow white cluster.....	12 50	8 00
Climbing American Beauty—H. C. rich red.....	27 50	20 00
Climbing Clothilde Soupert—C. H. Pol. ivory white....	15 00	10 00
Climbing Marie Guillot—C. T. pure white.....	15 00	10 00
Climbing Meteor—C. T. deep red.....	15 00	10 00
Clio—H. P. rosy pink.....	12 50	8 00
Clothilde Soupert—P. white; pink center.....	12 50	8 00
Coquette des Alps—H. P. pure white.....	12 50	8 00
Crimson Baby Rambler—P.....	12 50	8 00
Crimson Rambler—rich crimson.....	12 50	8 00
Dorothy Perkins—H. W. bright pink.....	7 50	5 00
Empress of China—H. C. light red.....	7 50	5 00
Evergreen Gem—H. W.....	7 50	5 00
Etoile de Lyon—T. bright yellow.....	15 00	10 00
Etoile de France—H. T. clear red.....	15 00	10 00
Fricherr Von Marschall—T. brilliant red.....	12 50	8 00
Flower of Fairfield (Everblooming Crimson Rambler)..	12 50	8 00
General Jacqueminot—H. P. Bright red.....	12 50	8 00
Gruss an Teplitz—H. T. bright crimson.....	15 00	10 00
Helen Gould (Balduin)—H. T. rosy crimson.....	15 00	10 00
Jessie—P. bright crimson.....	12 50	8 00
K. A. Victoria—H. T. creamy white.....	15 00	10 00
Lady Gay—H. W. deep pink.....	7 50	5 00
LaFrance—H. T. light rose.....	15 00	10 00
Madam Geo. Bruant—H. R. dazzling white.....	12 50	8 00
Madam Plantier—H. C. pure white.....	7 50	5 00
Maman Cochet—T. pink.....	12 50	8 00
Marechal Niel—C. T. golden yellow.....	15 00	10 00
Marie Van Houtte—T. clear yellow.....	15 00	10 00
Meteor—H. T. crimson.....	12 50	8 00

ROSES—Field Grown, Own Roots—Continued

	No. 1 Per 100	No. 2 Per 100
Mrs. B. R. Cant—T. bright pink.....	\$12 50	\$ 8 00
Mrs. W. H. Cutbush (Phillis)—P. bright pink cluster...	12 50	8 00
Multiflora—single white.....	10 00	7 00
Orleans Rose—P. deep geranium red.....	12 50	8 00
Papa Gontier—T. bright carmine.....	15 00	10 00
Paul Neyron—H. P. deep rose.....	12 50	8 00
Pink Rambler—deep pink.....	7 50	5 00
Prince Camille de Rohan—H. P. dark crimson.....	12 50	8 00
Queen of Prairie—rosy red.....	7 50	5 00
Radiance—H. T. rosy pink.....	15 00	10 00
Richmond—H. T. brilliant rosy carmine.....	15 00	10 00
Rhea Reid—H. T. red.....	15 00	10 00
Rugosa Alba—single pure white.....	10 00	7 00
Rugosa Rubra—single red.....	10 00	7 00
Safrano—T. orange yellow.....	15 00	10 00
Sir Thos. Lipton—H. R. double pure white.....	12 50	8 00
Tausendschon—Rambler, deep pink.....	10 00	7 00
Tennessee Belle—H. C. bright pink.....	7 50	5 00
Ulrich Brunner—H. P. brilliant red.....	12 50	8 00
Vick's Caprice—H. P. striped white and carmine.....	12 50	8 00
Veilchenblau (Blue Rambler).....	7 00	5 00
White Dorothy Perkins—H. W. pure white.....	8 00	6 00
White Maman Cochet—T.....	12 50	8 00
White Rambler.....	8 00	6 00
Wichuraiana—(Memorial Rose) single white.....	7 50	5 00
Wm. Notting—H. T. bright rosy cerise.....	15 00	10 00
Wm. R. Smith—T. creamy white.....	15 00	10 00
Yellow Cochet—T. clear sulphur-yellow.....	15 00	10 00
Yellow Rambler (Aglaiia).....	8 00	6 00

SOME OF THE NEWER ROSES OF MERIT

ALBERIC BARBIER.—H. W. Creamy-white with canary-yellow center; buds of orange-yellow. The flowers are semi-double in immense clusters.

BLUMENSCHMIDT.—T. A wonderful yellow rose. Pure citron-yellow; outer petals edged tender rose.

CLIMBING AMERICAN BEAUTY.—H. C. This rose, a seedling of American Beauty, undoubtedly has a great future. Same color, size and fragrance as the parent plant, with the advantage of climbing habit; good foliage and better blooming qualities. Perfectly hardy.

ETOILE DE FRANCE.—H. T. A brilliant shade of clear red-crimson velvet, centering to vivid cerise; remarkably vigorous, free-blooming and hardy.

RADIANCE.—H. T. Very vigorous free grower, strong upright canes, lovely rosy pink flowers, shading to coppery red.

RICHMOND.—H. T. Pure rich scarlet: very free and continuous flowering.

WM. R. SMITH.—T. Delicate creamy-white with shadings of pink. Very vigorous grower.

DWARF, EVERBLOOMING BABY RAMBLERS

CATHERINE ZEIMET.—P. Pure snow-white double blooms in profuse clusters, with a fragrance similar to Hyacinths.

JESSIE.—P. Bright cherry-crimson color which does not fade. Splendid for pot culture.

MRS. W. H. CUTBUSH.—P. Produces in constant profusion throughout the season bright pink blooms in large trusses.

ORLEANS ROSE.—P. The showiest and prettiest of the pink "Baby" roses. This charming and dainty little variety is of beautifully rounded habit and is a huge bouquet of brilliant bloom, deep geranium red with showy center of pure white.

NURSERY TOOLS AND SUPPLIES

The Best Goods at Reasonable Prices.

The goods offered herein are selected as representing the greatest value and service for the least money. They are carried in stock primarily for our own use, and in offering to supply our friends and patrons we do so with the belief that they will find, as we have, that each article meets satisfactorily all requirements of the purpose for which it is intended. We do not list anything that we have not fully tested out by daily use or cannot recommend most highly. We make prompt shipment as orders are received.

KNIVES, Grafting

F. No. 1—Grafter:

3½-inch handle, 2½-inch "sheep foot" blade. Holds a fine edge in grafting and makes a very serviceable knife for general use in the nursery. Price, 25c each, \$3.00 per dozen, prepaid; \$2.75 per dozen, not prepaid.

F. No. 2—Grafter:

4-inch handle, 3-inch blade of finely tempered steel. Much heavier and stronger than the above, and is a splendid all round knife for heavy work. Price, 35 cents each, \$3.50 per dozen, prepaid; \$3.25 per dozen, not prepaid.

KNIVES, Pruning

Fraser's Special Pruner:

Three-inch "hawk-bill" blade, five-inch stationary wood handle tapering to fit the palm comfortably, blade rivetted firmly to handle and rivets covered by one-inch brass ferrule to give the joint strength without bulkiness. Light, strong, keen and durable. The best knife we know of for "cutting back" and heavy pruning. Price, 35 cents each, \$3.75 per dozen, prepaid; \$3.50 per dozen, not prepaid.

KNIVES, Budding

Wostenhom's IXL Ivory Tip:

Made by the famous English cutlery firm and generally conceded the best budding knife made, so that no further comment is necessary. Price, 75 cents each, \$8.00 per dozen, prepaid; \$7.75 per dozen, not prepaid.

F. No. 3—Budder:

Stationary handle budding knife with blade of splendidly tempered steel. The blade has just the right "pitch" for budding, and this style is preferred to the folding knife by many budders. Price, 25 cents each, \$2.50 per dozen, prepaid; \$2.25 per dozen, not prepaid.

PRUNING SHEARS

F. No. 5—English Pattern:

Nine inches long, full polished steel handles and hook; blade specially tempered steel; polished steel bolt and ratchet nut; double brass flat springs; end handle catch. A good, strong, "easy

NURSERY TOOLS AND SUPPLIES—Continued

springed" shear that will not tire the hand and is capable of long, efficient service. Price, including one extra blade, \$1.60 per pair, prepaid; \$1.40 per pair, \$15.00 per dozen, not prepaid.

F. No. 6—California Pattern:

Nine-inch, with ratchet tightening nut, blued steel handles and hook, polished steel blade of good quality, blued steel nesting coil spring, end catch for handles. Not as good shear as No. 5, but well worth every penny of its price. Per pair, 60 cents, prepaid; 45 cents per pair, \$5.50 per dozen, not prepaid.

AMES NURSERY SPADE

Standard among nurserymen. D-handle, square point blade, tapering from 7½ inches wide at heel to 5½ inches at point, 12¾ inches long. Handles re-enforced with double steel straps entire length. Weight about 9 pounds. Price each, \$1.50; per dozen, \$18.00, not prepaid.

BURLAP

The price of new burlap being "out of reach" again, we have stocked up this year on a first class second-hand burlap which we have used several years heretofore, and which has always been very satisfactory. This burlap runs in various lengths and pieces, but is all fine, clean, strong stock and for baling, etc., is just as good as brand new burlap. Stock is put up in bales of about 500 to 600 pounds, and will run about two yards to the pound. Price in bale lot, 6¾ cents per pound; less than bale, 7¼ cents per pound F. O. B.

WOOL TWINE

Four-ply, put up in balls averaging about one pound each, packed in bales of 100 to 125 pounds. This is the best twine we know of for bunching trees and tying up light express bales. Not strong enough for large bales unless doubled. Price in bale lots, 11½ cents; less than bale, 12½ cents per pound, F. O. B.

SEWING TWINE

Flax twine for sewing up bales, put up in skeins which can be cut through in one place, making the twine just the proper length for using handily in your needles. Price per pound, 30 cents, F. O. B.

SEWING NEEDLES

Five-inch, good quality steel needles, 35 cents per dozen, prepaid; 25 cents per dozen, not prepaid.

BOX LINING PAPER

Strong, tough paper, nearly water-proof, 36 inches wide, in rolls of about 100 pounds, price per pound, 4½ cents F. O. B. (Cannot sell less than roll.)

BOX STRAPS

Average 1 inch wide, 8 inches long. Strong enough to "guarantee" the corners and middle pieces of your box from breaking loose, yet soft enough to be easily pierced by medium sized boxing nail. Not

NURSERY TOOLS AND SUPPLIES—Continued

necessary to punch holes before you start strapping your box. Price, less than 50 pounds, 5 cents per pound; 50-pound boxes, 4½ cents per pound; 100-pound boxes, 4 cents per pound, F. O. B.

LABELS

Plain copper wired, 3½-inch, 1000 to package, 90 cents per thousand. In lots of 5000 or more, 85 cents per thousand, not prepaid.

PRINTED LABELS

Copper wired and neatly printed, 2½-inch notched label. 20 cents per hundred, prepaid; \$1.00 per thousand, not prepaid. In lots of 5000 or more, 85 cents per thousand, not prepaid. Can supply printed labels of almost any standard variety of tree or plant named in our list, but will not sell less than 100 of any variety.

N. C. PEACH SEED

Our offering of North Carolina natural peach seed for this season consists of a rather limited stock of 1913 crop and a good quantity of 1914 crop seed. All are strictly first-class, small, bright, clean and sound. They run 6,000 to 7,000 seed per bushel and will germinate 95% or better. We do not have any but strictly N. C. naturals to offer.

Prices and samples of both lots sent on request.

**ONE-YEAR PEACH**

They speak a good word for our N. C. natural seed, which we use entirely

WHOLESALE PRICE LIST

