

Historic, Archive Document

**Do not assume content reflects current scientific
knowledge, policies, or practices**

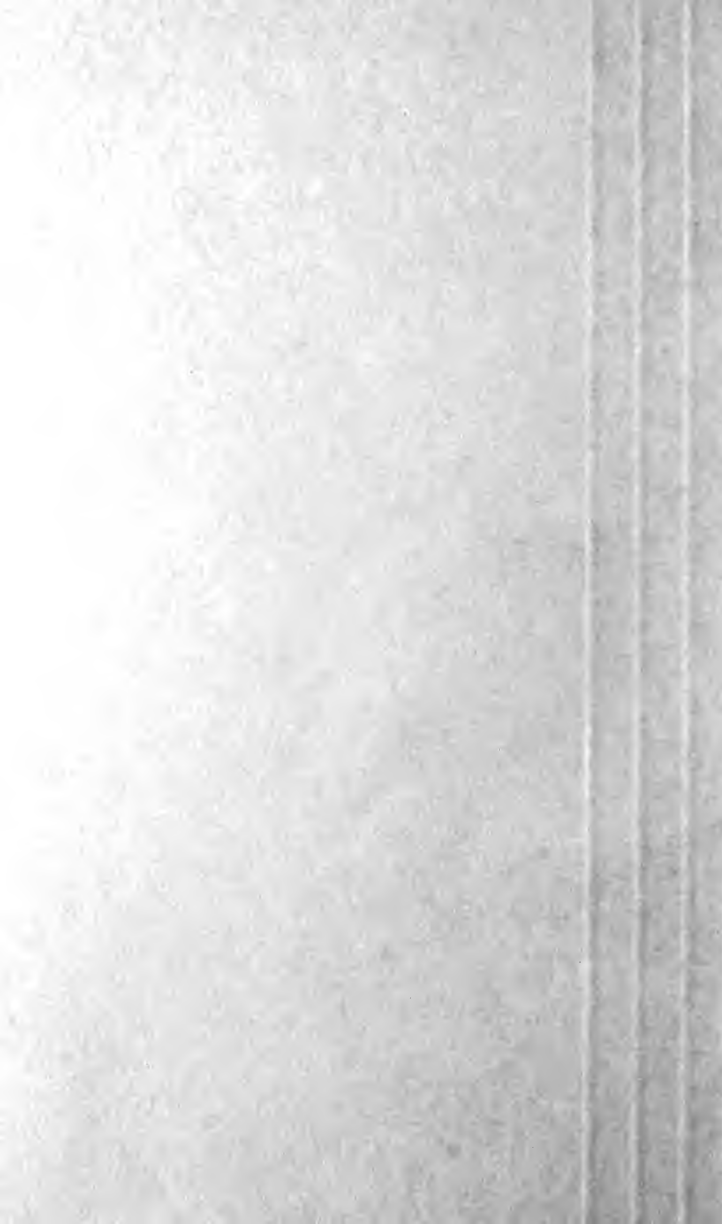

A. Lake

INDEXED

1914

62.57

LIBRARY
RECEIVED
MAR 10 1920
U. S. Department of Agriculture

Wholesale List

HIRAM T. JONES
UNION COUNTY NURSERIES
ELIZABETH, N. J.
Telephone 628

SPRING 1914

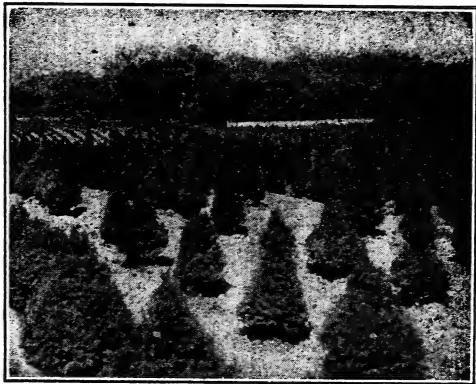

A SECTION OF ONE OF MY BLOCKS OF
RETINOSPORAS.

OF THESE I OFFER 7500 PERFECT SPECIMENS
FOR G. O. ... AND CULTURAL

RECEIVED

★ MAR 4 1914 ★

HIRAM T. JONES

UNION COUNTY NURSERIES

TELEPHONE 628

ELIZABETH, N. J.

WHOLESALE LIST  SPRING, 1914

GUARANTEE

WHILE I exercise the greatest care to have all trees, shrubs and plants sold by me true to name and free from disease, and hold myself prepared to replace, on proper proof, all that may be proved otherwise, I do not give any warranty, express or implied, with respect to them. Any and all such goods are sold upon the express condition and understanding that in case any of them prove to be untrue to name, unhealthy or otherwise defective, I shall not be held for a greater amount than the original price of the goods.

All claims for errors, deductions, etc., must be made immediately upon receipt of goods.

Terms Cash, except by special agreement.

Transportation at purchaser's risk and expense.

Packing done in best manner at moderate cost. Grades carefully made at a high standard of excellence.

My stock has been examined by our State Entomologist and found to be entirely free from San Jose Scale and other dangerous insects and plant diseases. A copy of the official certificate will be sent to each purchaser.

OFFICE—49 North Avenue. Main Line trolley passes within one block.

PACKING GROUNDS—Wilder Street, South Side, one block north of office.

DECIDUOUS TREES AND SHRUBS

	10	100
Acer campestre —		
3 to 4 ft.....	\$ 3.00	\$ 25.00
dasycarpum (Silver Maple) —		
12 to 14 ft.; 2½ to 3 in.....	15.00	
12 to 14 ft.; 2 to 2½ in.....	10.00	
10 to 12 ft.; 1½ to 2 in.....	5.00	40.00
10 to 12 ft.; 1¼ to 1½ in.....	3.00	25.00
8 to 10 ft.; 1 to 1¼ in.....	2.00	15.00
dasycarpum Wierii (Wier's Cut Leaved) —		
7 to 9 ft.....	2.50	30.00
negundo; 8 to 10 ft.....	3.50	25.00
10 to 12 ft.....	5.00	35.00
pennsylvanicum; 4 ft.....	3.50	
platanoides (Norway Maple) —		
12 to 14 ft.; 3 to 3½ in.....	35.00	
10 to 12 ft.; 2 to 2½ in.....	25.00	
8 to 10 ft.; 1 to 1½ in.....	7.50	
platanoides Reitenbachi; 5 to 7 ft....	7.50	
platanoides Schwedleri —		
10 to 12 ft.....	15.00	125.00
8 to 10 ft.....	10.00	90.00
6 to 8 ft.....	7.50	60.00
rubrum, 8 to 10 ft.; 1½ to 2 in.....	10.00	85.00
Saccharum (Sugar Maple) —		
8 to 10 ft.....	7.50	
10 to 12 ft.; 1½ to 2 in.....	12.50	100.00
12 to 14 ft.; 2 to 2½ in.....	20.00	
Tataricum Ginnala, 3 to 4 ft.....	2.00	15.00

JAPANESE MAPLES

Acer polymorphum (Green Leaved) —	
2 ft.; transplanted.....	3.00
4 to 5 ft.; specimens.....	20.00

	10	100
Acer polymorphum atropurpureum — (Blood Leaved); transplanted— Specimens, \$5.00 to \$15.00 each.		
3 to 3½ ft.; \$2.50 to \$5.00 each.		
2 to 2½ ft.....	10.00	
18 to 24 in.....	8.50	
polymorphum atropurpureum dis- sectum (Purple Leaved) —		
2 to 2½ ft.....	15.00	
15 to 18 in.....	10.00	
polymorphum aureum, 15 to 18 in.	7.50	
Actinidia arguta, 2 yrs.....	1.75	
Aesculus carnea var. Briotti. The best red flowering Horse Chestnut —		
7 to 9 ft.....	10.00	
12 to 14 ft.; 2 to 2½ in.....	30.00	
parviflora, 3 to 4 ft.....	7.50	
4 to 5 ft.....	10.00	
hippocastanum (Horse Chestnut) —		
8 to 10 ft.; 1½ to 2 in....	10.00	
10 to 12 ft.; 2 to 2½ in....	17.50	
12 to 14 ft.; 2½ to 3 in....	25.00	
hippocastanum alba fl. pl. (Dble. White fig.) —		
10 to 12 ft.; 2½ to 3 in.....	25.00	
Ailanthus glandulosa, 8 to 10 ft.....	4.00	
Alnus Imperial lac., 3 to 4 ft.....	5.00	
Althea (see Hibiscus).		
Akebia quinata, 3 yrs.; strong.....	1.25	10.00
Amelanchier botryapium, 2 to 3 ft.....	2.00	15.00
canadensis, 2 ft.....	1.50	
Amorpha canescens, 18 in.....	1.00	8.50
fruticosa, 3 to 4 ft.....	1.00	8.00

	10	100
Ampelopsis Engelmanni , 4 yrs.....	2.50	
<i>quinquefolia</i> , 2 yrs. (see Special Values)		
8 to 10 ft.....	1.25	10.00
10 to 12 ft.....	1.75	15.00
15 to 20 ft.....	3.50	
Veitchii , 3 yrs. Extra.....	2.00	15.00
2 yrs.; No. 1.....	1.25	10.00
2 yrs.; good.....	1.00	8.00
Amygdalus nana (Almond)—		
double white; 1½ to 2 ft.....	1.75	
double red, 1½ to 2 ft.....	1.75	
Aralia Maximowiczii ; 4 to 5 ft.....	5.00	
<i>pentaphylla</i> ; 3 to 4 ft.....	1.50	12.50
<i>spinosa</i> ; 3 to 4 ft.....	1.50	12.50
4 to 6 ft.....	2.50	20.00
6 to 8 ft.....	5.00	
8 to 10 ft.....	7.50	
Aristolochia siphon , 2 to 3 ft.....	3.50	25.00
Azalea arborescens —		
18 in.; with buds.....	3.50	
<i>lutea</i> (Calendulacea)—		
18 in.; with buds.....	4.50	
<i>Mollis</i> —		
15 to 18 in.; with buds.....	3.50	
<i>nudiflora</i> ; 15 to 18 in.; with buds.....	3.50	
<i>Vaseyii</i> ; 15 to 18 in.; with buds.....	4.00	
Benzoin odoriferum ; 3 to 4 ft.....	1.50	
4 to 5 ft.....	2.00	
Berberis purpurea ; 2 to 3 ft.....	1.00	9.00
<i>Thunbergii</i> ; 12 to 18 in.....	.75	7.00
18 to 24 in.; very heavy..	1.25	10.00
2 to 2½ ft.....	2.00	15.00
2½ to 3 ft.; specimens....	7.50	
<i>vulgaris</i> ; 3 to 4 ft.....	1.25	10.00
2 to 3 ft.....	.85	8.00
18 to 24 in.....	.60	5.00

	10	100
Betula alba (European White Birch)—		
10 to 12 ft.; trans.....	7.50	65.00
8 to 10 ft.; trans.....	5.00	40.00
alba laciniata —		
6 to 8 ft.....	5.00	
8 to 10 ft.....	8.00	75.00
10 to 12 ft.....	10.00	
specimens transplanted, \$2.00 to \$3.00 each		
specimens transplanted, 5 in. diam. 12 to 15 ft. spread. Price upon application.		
alba pendula (Young's Weeping Birch)		
5 ft.....	7.50	
purpurea ; 4 to 5 ft.....	7.50	65.00
alba pyramidalis ; 5 to 6 ft.....	7.50	
Lenta , 4 to 5 ft.....	3.00	
lutea (Yellow Birch); 5 to 6 ft.....	2.50	
Bignonia radicans , strong.....	1.00	8.00
Buddleia variabilis ; 2 to 3 ft.....	2.00	
Callicarpa Americana ; 2 to 3 ft.....	1.25	
Calycanthus floridus ; 3 to 4 ft.....	1.25	12.00
2 to 3 ft. (see Special Values)		
Caragana arborescens ; 2 to 3 ft.....	1.50	
pendula ; 3 to 4 ft.....	7.50	
Carpinus Americana ; 6 to 7 ft.....	3.50	
betulus (European Hornbeam)—		
6 to 8 ft.; bushy.....	5.00	
Castanea Japonica ; 4 to 5 ft.....	4.00	25.00
Catalpa Bungii ; medium heads.....	7.50	60.00
first class heads.....	10.00	75.00
extra large heads.....	12.50	100.00
specimens, \$2.00 to \$5.00 each.		
nana , dwarf; specimens.....	15.00	
My block of Catalpa Bungii is the best I have ever grown. Among them are several hundred with stems 6 ft. 6½ ft. and 7 ft. high.		
speciosa ; 8 to 10 ft.....	3.50	
10 to 12 ft.....	5.00	
Celastrus scandens ; (see Special Values)		
2 to 3 ft.....	1.00	8.00

	10	100
<i>Celtis occidentalis</i> (Hackberry); 8 to 10 ft.	7.50	
<i>Cephalanthus occidentalis</i> ; 2 to 3 ft.....	1.25	10.00
3 to 4 ft.....	1.50	15.00
<i>Cerasus pumila pendula</i>	10.00	
serotina pendula.....	10.00	
sinensis sieboldi fl. pl.—		
(Jap. dbl. Pink fig. Cherry)....	5.00	
rosea pendula—		
(Japanese Weeping Rose fig.		
Cherry	7.50	
<i>Cercidiphyllum Japonica</i> ; 6 to 8 ft.....	5.00	
<i>Cercis canadensis</i> (American Judas Tree)—		
5 to 6 ft.; trans.....	5.00	
4 to 5 ft.; trans.....	4.00	
3 to 3½ ft.; trans.....	2.50	
canadensis alba (Teas White Judas		
Tree); 2 to 3 ft.....	15.00	
Japonica.....	2.50	
<i>Chionanthus Virginica</i> (White Fringe)—		
2 to 3 ft.....	2.50	20.00
3 to 4 ft.....	3.00	25.00
4 to 5 ft.....	5.00	
<i>Cladastris tinctoria</i> ; 5 to 6 ft.....	5.00	
<i>Clematis coccinea</i>	1.25	10.00
crispa	1.50	
paniculata; 2 yrs.....	1.00	7.00
Jackmanni, Henryii, etc., etc.; 2 yrs.;		
heavy	2.50	
<i>Clethra alnifolia</i>	1.50	
<i>Colutea arborescens</i> ; 2 to 3 ft.....	1.00	
<i>Cornus alternifolia</i> ; 3 to 4 ft.....	1.75	
Baileyi; 1½ to 2 ft.....	1.50	10.00
elegantissima (Silver Variegated		
Leaved)—		
2 to 3 ft.....	2.50	

	10	100
Cornus florida (White-Flowering Dogwood)—		
3 to 4 ft.....	3.50	30.00
4 to 5 ft.....	4.50	35.00
5 to 6 ft.....	5.00	
<i>florida rubra</i> (Red-Flowering Dog-Wood)—2 to 3 ft.....	7.50	
<i>Kousa</i> ; 4 to 5 ft. (see Special Values)		
<i>mas</i> ; 3 to 4 ft.....	1.50	10.00
<i>paniculata</i> ; 3 to 4 ft.....	1.00	
<i>sanguinea</i> ; 2 to 3 ft.....	1.00	8.00
<i>Siberica</i> ; 3 to 4 ft.....	1.50	13.00
2 to 3 ft.....	1.00	10.00
<i>Spathii aurea</i> ; 18 to 24 in.....	2.50	
<i>stolonifera</i> ; 3 to 4 ft.....	1.50	12.00
<i>stolonifera lutea</i> ; 2 to 3 ft.....	1.50	
Corylus avellana ; 3 to 4 ft.....	1.50	
Cotoneaster micropholla ; 2 ft.....	3.00	
Crataegus Crux-Galli ; 5 to 6 ft.....	3.00	
<i>Lalandi</i> ; 4 ft.....	7.50	
<i>Oxycantha</i> , Double Pink—		
4 to 6 ft.....	3.50	
Paul's Scarlet—		
4 to 6 ft.....	3.50	30.00
6 to 8 ft.....	6.00	50.00
Double White—		
4 to 6 ft.....	3.50	30.00
6 to 8 ft.....	6.00	50.00
Cydonia Japonica ; 1½ to 2 ft.; stocky....	1.50	
Cytisus Laburnum (Golden Chain)—		
4 to 5 ft.....	2.50	20.00
5 to 6 ft.....	3.50	30.00
Daphne Cneorum	5.00	
<i>Mezereum</i> ; 18 in.....	4.00	
Desmodium peduliflorum ; 2 yrs.....	1.75	15.00

	10	100
Deutzia crenata ; 3 to 4 ft.....	1.00	8.00
4 to 5 ft.....	2.00	15.00
<i>gracilis</i> ; 18 to 24 in.....	1.75	15.00
<i>gracilis rosea</i> ; 18 to 24 in.....	1.00	
<i>Lemoinei</i> ; 2 to 3 ft.....	1.50	
Pride of Rochester; 3 to 4 ft.....	1.25	10.00
Dicentra spectabilis	1.00	8.00
Diervilla Sessilifolia : 3 ft.....	1.50	
Diospyrus Virginiana ; (see Special Values)		
Eleagnus —		
<i>longipes</i> ; 2 to 2½ ft.; heavy.....	1.00	7.00
3 to 4 ft.....	1.50	
Euonymus alatus ; 4 to 5 ft.....	15.00	
3 to 4 ft.; extra fine.....	8.50	75.00
<i>Americana</i> ; 3 to 4 ft.....	1.75	15.00
<i>Europaeus</i> ; 3 to 4 ft.....	2.00	
Exochorda grandiflora ; 2 to 3 ft.....	1.50	
Fagus ferruginea ; 5 to 6 ft.....	7.50	
<i>sylvatica</i> (European Beech)—		
4 to 5 ft.; twice trans.; specimens	7.50	
<i>sylvatica purpurea</i> (Copper Beech)—		
4 to 5 ft.; twice trans.....	8.50	
<i>sylvatica purpurea Riversi</i> —		
4 to 5 ft.; transplanted.....	10.00	
<i>sylvatica heterophylla</i> (Fern-Leaved Beech)—3 to 4 ft.....	10.00	
Forsythia Fortunei ; 2 to 3 ft.....	1.50	10.00
<i>intermedia</i> ; 3 to 4 ft.....	1.50	12.00
<i>suspensa</i> ; 3 to 4 ft.....	1.75	15.00
Fraxinus Americana (White Ash)—		
6 to 8 ft.....	2.00	15.00
8 to 10 ft.....	3.00	25.00
10 to 12 ft.; 1¼ to 1½ in.....	5.00	40.00
12 to 14 ft.; 1½ to 2 in.....	7.50	65.00
12 to 14 ft.; 2 to 2½ in.....	15.00	
<i>Excelsior</i> ; 10 to 12 ft.....	7.50	60.00

	10	100
Gleditschia triacanthos ; 4 to 6 ft.....	2.50	
Gymnocladus canadensis (Kentucky Coffee Tree)—		
6 to 8 ft.....	2.50	
Halesia tetrapetra (Silver Bell)—		
4 to 5 ft.....	3.00	
Hamamelis Virginica ; (see Special Values)		
4 to 5 ft.....	2.00	15.00
Hedera Helix (English Ivy).....	1.50	
Hibiscus Syriacus (Althea)—		
Named sorts, double—		
5 to 6 ft.....	3.50	30.00
4 to 5 ft.....	2.50	20.00
3 to 4 ft.....	1.25	10.00
2 to 3 ft.....	1.00	8.00
Variegated leaf; 4 to 5 ft.....	2.50	
Tree form, double—		
5 to 6 ft.....	5.00	
Hippophae rhamnoides , 2 to 3 ft.....	1.25	
Hypericum aureum ; 18 to 24 in.....	1.50	
densiflorum; 2 to 3 ft.....	1.75	
Hydrangea paniculata grandiflora —		
2 to 3 ft.....	1.25	10.00
3 to 4 ft.....	2.00	15.00
standard; 4 to 5 ft.; heavy.....	3.00	
paniculata (type); 4 to 5 ft.....	2.00	
arborescens; 2 to 3 ft.....	1.25	10.00
arborescens grand; 2 to 3 ft.....	1.50	
Iris Kaempferi named varieties.....	1.50	12.50
mixed double and single.....	.75	5.00
Itea Virginica	1.50	12.50
Ilex Verticellata ; 18 to 24 in.....	2.50	
glabra; 18 to 24 in.....	5.00	
Jasminum nudiflorum	1.25	
Juglans cinera (Butternut); 4 to 5 ft.....	2.50	20.00
nigra (Black Walnut); 4 to 5 ft.....	2.50	20.00
regia; 3 to 4 ft.....	3.00	25.00
Seiboldi (Japan); 6 ft.....	2.00	15.00
Kerria Japonica ; single and double—		
2 to 3 ft.....	1.50	12.50

	10	100
Koelreuteria paniculata ; 5 to 7 ft.....	3.00	25.00
Larix Americana ; 2 to 3 ft.....	3.00	
8 to 12 ft.....	7.50	
Europea; 6 to 8 ft.....	4.00	
pendula; 4 to 5 ft.....	20.00	
Lespedeza bicolor ; 2 to 3 ft.....	2.00	15.00
Ligustrum —		
Ibota; 2 to 3 ft.....	1.00	8.00
18 to 24 in.....	.75	6.00
Ibota Regelianum; 18 to 24 in.....	1.25	10.00
ovalifolium (California Privet)— specimens 25c. to \$2.50 each.		
5 to 6 ft.; heavy.....	2.00	15.00
4 to 5 ft.;.....		7.50
3 to 4 ft.; 2 yrs.....		3.50
2 to 3 ft.; 2 yrs.....		2.50
18 to 24 in.; 2 yrs.....		2.00
12 to 18 in.....		1.50
Standard 2-yr. heads.....	1.00	75.00
Lindera —see Benzoin.		
Liquidambar styraciflua (Sweet Gum)		
8 to 10 ft.; transplanted.....	7.50	50.00
Liriodendron tulipifera (Tulip Tree)—		
6 to 8 ft.....	3.00	25.00
8 to 10 ft.....	5.00	40.00
10 to 12 ft.; 1½ to 2 in.....	7.50	60.00
fastigiata.....	25.00	
Lonicera aurea reticulata ; 2 yrs.....	.75	6.00
coccinea; 4 to 6 ft.....	3.00	
2 to 3 ft; heavy.....	1.25	10.00
fragrantissima, 2 to 3 ft.....	1.50	
Halleana; 2 yrs. (see Special Values)		
Heckrotti.....	1.75	
Morrowi; 3 to 4 ft.....	1.25	
2 to 3 ft.....	1.00	
tatarica alba; 2 to 3 ft.....	1.50	
tatarica rubra; 2 to 3 ft.....	1.50	
Lycium Sinensis ; 3 to 4 ft.....	1.00	8.00

	10	100
Magnolia acuminata (Cucumber Tree)		
5 to 7 ft.	3.00	25.00
Alexandrina; 4 ft.	25.00	
Conspicua; 4 ft.	30.00	
Hypoleuca; 2 ft.	15.00	
Kobus, 6 to 7 ft.	25.00	
Lenneii; 4 ft.	25.00	
5 ft.	35.00	
Parviflora; 18 to 24 in.	12.50	
Soulangeana; 7 ft.	75.00	
6 to 7 ft.	50.00	
5 to 6 ft.	35.00	
4 to 5 ft.	25.00	
3 to 4 ft.	15.00	
speciosa; 3 ft.	15.00	
stellata (Halliana) 2½ to 3 ft.	25.00	
tripetala; 5 to 6 ft.	7.50	
Nyssa sylvatica; 3 to 4 ft.	7.50	
Morus Teas Weeping; 2 yrs.	7.50	50.00
3 yrs.; transp.	15.00	
alba; 6 to 8 ft.	1.50	10.00
Oxydendron arborea; 5 to 6 ft.	10.00	
4 to 5 ft.	7.50	
3 to 4 ft.	5.00	
Paulownia imperialis (Empress Tree)		
10 to 12 ft.	7.50	
Paeonias Tree; 4 yrs.; strong.	6.50	
Herbaceous—in good assortment— named.	1.00	
Pavia macrostachya; 2 to 3 ft.	5.00	
3 to 4 ft.	7.50	
4 to 5 ft.	10.00	
Phellodendron Amurense, 6 to 8 ft.	2.50	
Philadelphus aurea; 18 to 24 in.	1.50	
coronarius; 3 to 4 ft.	1.50	12.00
4 to 5 ft.	2.00	
grandiflorus; 3 to 4 ft.	1.25	10.00
4 to 5 ft.	1.75	
Lemoinei; 2 ft.	2.00	
nanus; 18 to 24 in.	1.50	
Photinia villosa; 4 to 6 ft.	2.00	

SPECIALS

PERFECT SPECIMENS.

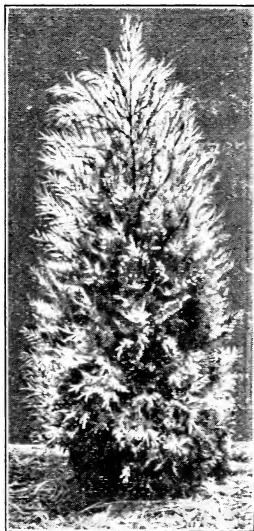

TRANSPLANTED.

ROOT PRUNED.

SHEARED.



SPECIAL VALUES.

	Each
ABIES Concolor; 2 ft.....	\$ 1.50
3 ft.....	2.50
JUNIPERUS Stricta; 18 in.....	.75
Virginiana; 3 to 4 ft.....	1.00
PICEA Excelsa; 3 to 4 ft.....	.50
pyramidalis; 3 ft.....	.50
PINUS Austriaca; 2 to 3 ft.....	2.00
Mughus; 18 to 24 in.....	1.50
RETINOSPORA plumosa; 3 ft.....	1.50
plumosa aurea; 4 ft.....	2.00
THUJA occidentalis; 4 ft.....	.75
" Dwarf varieties.....	.50
TSUGA canadensis; 3 to 4 ft.....	1.25
4 to 5 ft.....	2.50





DECIDUOUS SHRUBS.

	Per 100
AMPELOPSIS quinquefolia; strong.....	\$ 6.00
CALYCANTHUS floridus; 2 to 3 ft.....	10.00
CELASTRUS Scandens; heavy.....	10.00
CORNUS Kousa; 4 to 5 ft.....	25.00
Mas, 4 to 5 ft.....	15.00
DIOSPYRUS Virginiana, 4 to 5 ft.....	10.00
HAMAMELIS Virginica, 5 to 6 ft.....	17.50
LONICERA Halleana, 2 yrs.....	6.00
QUERCUS palustris, 3 to 5 in.....	350.00





FOR over 15 years I have been developing my Evergreen Department, and during that time have been perfecting the methods of growing.

The aim has been to furnish only perfect specimens, with such a root system, that the buyer could confidently expect every tree to grow. We have accomplished our purpose.

We have nearly 100 varieties. A trial order invariably results in a regular customer.



	10	100
Platanus Orientalis (Oriental Plane)—		
10 to 12 ft.; 2 to 2½ in.....	25.00	
10 to 12 ft.....	12.50	
8 to 10 ft.....	10.00	
Populus alba; 10 to 12 ft.....	4.00	35.00
Bolleana; 8 to 10 ft.....	5.00	
balsamea; 8 to 10 ft.....	2.50	
fastigiata (Lombardy Poplar)—		
2 to 2½ in; 11 to 13 ft.....	12.50	
1½ to 2 in.; 10 to 12 ft.....	8.00	
8 to 10 ft.....	5.00	40.00
6 to 8 ft.....	3.00	25.00
monolifera (Carolina Poplar)—		
2 to 2½ in.; 12 to 14 ft.....	10.00	
1½ to 2 in.; 10 to 12 ft.....	7.50	50.00
1¼ to 1½ in.; 9 to 11 ft.....	3.50	25.00
monolifera Van Geerti; 4 to 5 ft.....	2.50	
Prunus triloba; 2 to 3 ft.....	1.50	
Pissardi; 3 to 4 ft.....	2.00	15.00
Virginiana: 18 to 24 in.....	.75	
Ptelia trifoliata 3 to 4 ft.....	1.25	8.00
aurea; 3 ft.....	1.50	
Pyrus Coronaria—		
floribunda; 4 to 5 ft.....	7.50	
ioensis (Bechtel's Flowering Crab);		
3 to 4 ft.; transp.....	5.00	
Scheideckeri; 5 to 7 ft.....	7.50	
Salicifolia; 5 to 6 ft.....	6.00	
Quercus alba (White Oak)—		
8 to 10 ft.; transp.....	10.00	
coccinea (Scarlet Oak)—		
3 to 4 in.; transp.....	35.00	
macrocarpa (Mossy Cup Oak)—		
2½ to 3 in.; transp.....	25.00	
palustris (Pin Oak)—		
2 to 2½ in.....	15.00	
3 to 5 in.; (see Special Values)		
5 to 6 in.; \$7.50 to \$15.00 each.		

	10	100
Rhamnus catharticus ; 2 to 3 ft.....	1.00	
<i>frangula</i> ; 3 to 4 ft.....	1.00	
5 to 6 ft.....	1.50	
Rhodotypus kerrioides ; 3 to 4 ft.....	1.25	10.00
Rhus aromatica ; 1 to 2 ft.....	2.50	15.00
<i>copallina</i> ; 18 to 24 in.....	1.75	15.00
<i>cotinus</i> (Purple Fringe)—		
4 to 5 ft.....	2.00	20.00
3 to 4 ft.....	1.50	12.50
2 to 3 ft.....	1.25	10.00
<i>cotonoides</i> ; 2 to 3 ft.....	5.00	
<i>glabra</i> ; 3 ft.....	1.25	
<i>glabra laciniata</i> ; 2 ft.....	2.50	
<i>typhina</i> ; 3 to 4 ft.....	1.75	15.00
<i>typhina laciniata</i> ; 3 ft.....	2.00	
Ribes aureum ; 3 to 4 ft.....	1.75	15.00
Robinia hispida rosea (Rose acacia)—		
4 to 5 ft.....	3.00	
3 to 4 ft.....	2.00	15.00
Rosa blanda	1.25	10.00
<i>lucida</i> ; heavy.....	2.00	15.00
<i>multiflora japonica</i> ; 2 to 3 ft.....	1.00	8.00
<i>rubiginosa</i> ; 3 to 4 ft.....	1.50	10.00
<i>rubrifolia</i> ; 2 to 3 ft.....	1.00	8.00
<i>rugosa red</i> ; 18 to 24 in.....	1.00	
<i>rugosa alba</i> (white); 18 to 24 in.....	1.50	
<i>setigera</i>	1.50	10.00
<i>wichuriana</i> ; 1 yr.....	.75	5.00
Rosa spinosissima ; 12 to 15 in.....		2.50
Roses —General assortment.....		1.50
Rubus dumetorum	1.00	5.00
An English species and of especial value as a hardy cover plant.		
<i>odoratus</i> ; 18 to 24 in.....	1.00	8.00

	10	100
Salisburia adiantifolia (Gingko)—		
10 to 12 ft.....	15.00	
2 to 2½ in.....	25.00	
Salix Babylonica (Weeping Willow)—		
6 to 8 ft.....	2.50	20.00
10 to 12 ft.....	5.00	
pentandra (Laurel-Leaf Willow)—		
5 to 6 ft.....	2.00	
8 to 10 ft.; 1¼ to 1½ in....	4.00	
10 to 12 ft.; 2 to 2½ in....	15.00	
Regalis; 4 to 5 ft.....	2.50	20.00
vitellina aurea; 6 to 8 ft.....	2.50	
8 to 10 ft.; 1½ to 2 in.....	5.00	
Wisconsin (Weeping Willow)—		
6 to 8 ft.....	3.00	25.00
8 to 10 ft.....	4.00	35.00
Sambucus canadensis; 3 to 4 ft.....	1.25	
nigra aurea (Golden Elder)— 3 to 4 ft.	1.50	
laciniata; 3 to 4 ft.....	1.50	
racemosa; 3 to 4 ft.....	1.75	
Schizophragma Hydrangeoides.....	6.00	
Sophora Japonica, 3 to 4 ft.....	2.50	
Sorbus aucuparia; 6 to 8 ft.....	3.00	20.00
8 to 10 ft.....	4.00	35.00
Spiraea Anthony Waterer; 12 to 18 in...	1.25	
arguta multiflora; 2 to 2½ ft.....	1.25	
Billardi; 3 to 4 ft.....	1.00	10.00
bumalda; 18 to 24 in.....	1.00	
collosa; 3 to 4 ft.....	1.25	10.00
collosa alba; 18 to 24 in.....	1.50	
opulifolia; 3 to 4 ft.....	1.00	
opulifolia aurea; 3 to 4 ft.....	1.00	
4 to 5 ft.....	1.50	12.00
prunifolia; 18 to 24 in.....	1.50	
Reveesii; 3 to 4 ft.....	1.20	12.00

	10	100
Spiraea rotundifolia ; 3 to 4 ft.....	1.50	
sorbifolia; 2 to 3 ft.....	1.50	
Thunbergii; 18 to 24 in.....	1.00	
tomentosa; 3 to 4 ft.....	1.25	10.00
2 to 3 ft.....	1.00	8.00
Van Houttii; 2 to 3 ft.....	1.00	10.00
3 to 4 ft.....	1.25	12.00
Stephanandra flexuosa ; 2 to 3 ft.....	1.00	8.00
Styrax Japonica ; 3 to 4 ft.....	2.00	
Symphoricarpus racemosa ; 2 to 3 ft.....	1.25	12.00
vulgaris; 2 to 3 ft.....	1.00	9.00
Syringa (Lilac) alba ; 2 to 3 ft.....	1.25	10.00
3 to 4 ft.....	1.50	12.00
Pekinensis pendula.....	7.50	
Persian; 2 to 3 ft.....	2.00	
Persian; white; 2 to 3 ft.....	2.50	
rubra de Marly; 3 to 4 ft.....	1.25	10.00
4 to 5 ft.....	2.50	
vulgaris, purple; 2 to 3 ft.; heavy....	1.00	8.00
3 to 4 ft.; extra.....	1.50	10.00
named sorts—		
Specimens, 50c. to \$2.50 each.		

Of the named varieties of the Lilac I offer in the varieties given below:

Alphonse Lavelle,	Mme. Casimir Perriere,
Chas. X.,	Mathieu Dombasle,
Japonica,	Marie Le Graye,
Jean Bart,	Monument Carnot,
Josikea,	Pres. Carnot,
Mme. Lemoine.	Souv. de L. Spath.

Tamarix Africana ; 3 to 4 ft.....	1.00	8.00
Gallica; 3 to 4 ft.....	1.50	10.00
Indica; 4 to 5 ft.....	1.50	12.50
Odessana; 3 to 4 ft.....	1.25	10.00
Taxodium distichum (Cypress) ; 6 to 8 ft..	7.50	50.00

	10	100
Tilia Americana ; 15 to 18 ft.; 4 to 5 in....	60.00	500.00
3 to 4 in.....	40.00	350.00
2 to 2½ in.....	15.00	
1½ in.; 10 to 12 ft.....	10.00	
Europea; 8 to 10 ft.....	7.50	
alba argentea; 10 to 12 ft.....	15.00	
2 to 2½ in.....	20.00	
Ulmus Americana (White Elm)—		
8 to 10 ft.....	7.50	50.00
10 to 12 ft.....	10.00	75.00
2 to 2½ in.....	25.00	200.00
campestris; 8 to 10 ft.....	7.50	
Viburnum acerifolium ; 2 to 3 ft.....	2.50	
cassinoides; 2 to 3 ft.....	2.00	
3 to 4 ft.....	2.50	
4 to 5 ft.....	3.00	
dentatum; 3 to 4 ft.....	1.50	
dilatatum; 4 ft.....	3.00	
opulus (H. B. Cranberry)—		
2 to 3 ft.: very bushy.....	1.25	10.00
3 to 4 ft.; fine.....	1.50	12.50
opulus; fl. pl. (Snowball)—		
2 to 3 ft.....	1.00	10.00
3 to 4 ft.....	1.25	12.00
plicatum; 2 to 3 ft.....	1.25	15.00
3 to 4 ft.....	1.75	20.00
tomentosum; 2 to 3 ft.....	1.50	12.50
Weigelia candida ; 4 to 5 ft.....	1.50	15.00
3 to 4 ft.....	1.50	12.50
Amabilis; 3 to 4 ft.....	1.75	15.00
4 to 5 ft.....	2.00	
Desboiseii; 3 to 4 ft.....	1.75	
nana variegata; 2 to 3 ft.....	1.50	12.50
rosea; 3 to 4 ft.....	1.50	15.00
Eva Rathke; 2 to 3 ft.....	1.50	
Wistaria frutescens ; 2 to 3 ft.....	1.25	10.00
sinensis; 3 to 4 ft.....	2.00	15.00
8 to 10 ft.....	7.50	60.00
10 to 15 ft.....	10.00	
specimens, transp., \$2.50 to \$5.00 each.		
alba; 2 to 3 ft.....	3.00	
Zelkova accuminata ; 3 to 4 ft.....	3.50	

Evergreen Trees and Shrubs

In addition to our plan of root pruning and transplanting, most of our evergreens are sheared yearly with the effect of producing dense, perfect specimens.

All evergreens sold at 50c. or more will be dug with ball of earth and the roots of each burlapped separately.

	10	100
Abies balsamea ; 2 to 3 ft.	7.50	
18 to 24 in.	6.00	50.00
Cephalonica ; 18 to 24 in.	7.50	
concolor; (see Special Values)		
3 to 4 ft. (see Special Values)		
4 to 5 ft.	35.00	
5 to 6 ft.	50.00	
Nordmaniana ; 2 to 3 ft.	15.00	125.00
3 to 4 ft.	25.00	200.00
4 to 5 ft.	35.00	
Veitchi ; 3 ft.	15.00	
Andromeda floribunda ; 15 to 18 in.	15.00	100.00
18 to 24 in.	20.00	
Azalea amoena ; 15 to 20 in. spread.	15.00	
Indica alba; 18 to 24 in.	15.00	100.00
Biota Orientalis ; 15 to 18 in.	5.00	
Elegantissima; 1½ to 2 ft.	15.00	
Buxus suffruticosa ; 3 to 4 in.65	60.00
Cryptomeria Japonica ; 2 ft.	7.50	
Daphne Cneorum	3.50	25.00
Euonymus radicans ; 2 yrs.	1.25	10.00
rad var., 3 yrs.	1.75	15.00
rotundifolia	2.00	
Hedera Helix ; Eng. Ivy; extra strong.	1.50	
Ilex crenata ; 18 to 24 in.	7.50	
aquifolium; 2 to 3 ft. transp.	10.00	
Juniperus canadensis aurea ; 2 ft.	15.00	
Hibernica; 3 to 4 ft.	10.00	
Japonica Elegantissima; 18 to 24 in. ...	15.00	
Aurea; 18 in.	15.00	
Sabina; 18 to 24 in.	7.50	
Siberica; 12 to 18 in.	5.00	

	10	100
Juniperus Sinensis ; 2 ft.....	5.00	
<i>Sin. aurea</i> ; 18 to 24 in.....	15.00	
<i>Sin. variegata</i> ; 2 to 3 ft.....	7.50	
<i>Stricta</i> ; 18 in. (see Special Values)		
<i>Tamariscifolia</i> ; 2 ft.....	15.00	
<i>Virginiana</i> ; 3 to 4 ft. (see Special Values)		
4 to 5 ft.....	22.50	
5 to 6 ft.....	35.00	
<i>Virg. Glauca</i> ; 2 to 3 ft.....	15.00	
Kalmia latifolia ; 18 to 24 in.....	8.50	75.00
2 to 3 ft.....	15.00	100.00
3 to 4 ft.....	25.00	
Mahonia aquifolia ; 12 to 15 in.....	1.50	
<i>Japonica</i> ; 12 to 15 in.....	2.50	
Picea alba (White Spruce); 18 to 24 in....	2.50	
<i>Alcockiana</i> ; 2 to 3 ft.....	15.00	
3 to 4 ft.....	25.00	
<i>Engelmanni</i> ; 18 to 24 in.....	12.50	
<i>excelsa</i> (Norway Spruce)—		
2 to 3 ft; extra heavy.....	3.50	30.00
3 to 4 ft; (see Special Values)		
4 to 5 ft; specimens.....	15.00	100.00
5 to 6 ft; specimens.....	25.00	200.00
6 to 8 ft; \$3.00 to \$5.00 each.		
<i>inverta</i> ; 3 to 4 ft.....	20.00	
<i>Remonti</i> ; 12 to 18 in.....	10.00	
<i>pyramidalis</i> ; 6 to 7 ft.....	25.00	
<i>Orientalis</i> ; 4 to 5 ft.....	35.00	
<i>polita</i> ; 2 to 2½ ft.....	17.50	
<i>pungens</i> ; 5 to 6 ft.....	35.00	
<i>pungens glauca</i> ; 3½ to 4 ft.....	25.00	
18 to 24 in.....	12.50	
<i>pungens Kosteriana</i> —		
18 to 24 in.....	15.00	
2 to 3 ft.....	25.00	
3 to 4 ft.....	45.00	
Pinus Austriaca ; (see Special Values)		
<i>cembra</i> ; 3 to 4 ft.....	17.50	
2 to 3 ft.....	12.50	
<i>Excelsa</i> ; 3 to 4 ft.....	20.00	
<i>Koraensis</i> ; 1 to 2 ft.....	10.00	
<i>Montana</i> ; 2 to 2½ ft.....	15.00	

	10	100
Pinus mughus ; 12 in. by 12 in. wide.....	7.50	
18 to 24 in. (see Special Values)		
<i>resinosa</i> ; 24 to 30 in.; 3 times transp.	15.00	
<i>rigida</i> ; 4 to 5 ft.....	15.00	
3 to 4 ft.....	5.00	
<i>strobis</i> ; 3 to 4 ft.....	10.00	100.00
4 to 5 ft.....	15.00	
5 to 6 ft.....	30.00	
<i>sylvestris</i> ; 2 to 3 ft.....	7.50	50.00
3 to 4 ft.....	12.50	100.00
Tanyosho; 20 to 24 in. wide.....	25.00	
Pseudotsuga Douglasi ; 18 to 24 in.....	7.50	
2 to 3 ft.....	12.50	
3 to 4 ft.....	17.50	
Retinospora filifera ; 2 ft.....	15.00	
<i>obtusa nana</i> : 12 to 15 in.....	15.00	
<i>pisifera</i> ; 1½ to 2 ft.....	7.50	50.00
2 to 3 ft.....	10.00	
3 to 4 ft.....	15.00	
4 to 5 ft.....	30.00	
<i>pisifera aurea</i> ; 1½ to 2 ft.....	10.00	75.00
2½ to 3 ft.....	15.00	125.00
3 to 4 ft.....	20.00	
4 to 5 ft.....	30.00	
<i>plumosa</i> ; 18 to 24 in.....	5.00	40.00
2 to 3 ft.....	7.50	
3 to 4 ft. (see Special Values)		
4 to 5 ft.....	30.00	250.00
5 to 6 ft.....	35.00	
6 to 8 ft.; \$5.00 to \$7.50 each.		
Retinospora plumosa aurea ; 18 to 24 in.	5.00	40.00
2 to 3 ft.....	10.00	75.00
3 to 4 ft.....	20.00	175.00
4 to 5 ft. (see Special Values)		
5 to 6 ft.....	35.00	
6 to 7 ft.....	50.00	
Specimens; \$7.50 to \$15.00 each.		
<i>lutescens</i> ; 18 in.....	5.00	
<i>Squarosa veitchii</i> ; 2 to 2½ ft.....	10.00	
3 to 4 ft.....	15.00	
4 to 5 ft.....	30.00	
5 to 6 ft.....	50.00	

	10	100
Rhododendron maximum , transp. ;		
2 to 3 ft.....	10.00	75.00
3 to 4 ft.....	15.00	
4 to 5 ft.....	35.00	
Hardy Hybrids ; 18 to 24 in.....	10.00	85.00
2 to 3 ft.....	15.00	125.00
Sciadopitys verticillata ; 2 to 3 ft.....	15.00	
3 to 4 ft.....	35.00	
Taxus baccata ; 2½ to 3 ft.....	10.00	
canadensis; 1 to 1½ ft.....	12.50	
cuspidata; 18 to 24 in.....	15.00	
Thuja occidentalis ; 2 to 3 ft.....	3.00	25.00
3 to 4 ft.....	6.00	50.00
4 to 5 ft. (see Special Values)		
5 to 6 ft.....	15.00	135.00
occidentalis compacta; 18 to 24 in....	5.00	35.00
2 ft.....	7.50	50.00
globosa; 15 to 18 in.....	5.00	40.00
18 to 24 in.....	8.50	75.00
2 ft wide.....	15.00	100.00
lutea (Geo. Peabody); 2 to 2½ ft.....	10.00	
pyramidalis; 3 to 4 ft.....	7.50	
Reedii; 18 to 24 in.....	6.50	50.00
2 to 2½ ft.....	8.50	75.00
Vervaeneana; 2 to 3 ft.....	10.00	75.00
3 to 4 ft.....	15.00	
4 to 5 ft.....	25.00	
Warreana (Siberian); 2 ft.....	7.50	
Tsuga canadensis ; 2 to 2½ ft.....	7.50	
2½ to 3 ft.....	12.50	100.00
3 to 4 ft.; (see Special Values)		
4 to 5 ft; “ “ “		
Sargenti pendula.....	15.00	
Vinca minor ; heavy clumps.....	1.00	
Yucca filamentosa ; strong.....	1.50	10.00

All evergreens sold at 50c or more will be dug with ball of earth and the roots of each burlapped separately.

FRUIT DEPARTMENT

	10	100
<i>Apple</i> ; 5 to 7 ft; $\frac{3}{4}$ in.....	3.50	25.00
<i>Asparagus</i> ; 2 yrs.....		.50
<i>Blackberry</i> ; from root cutting.....	.50	3.00
<i>Cherry</i> , sweet; 2 yrs.; $\frac{3}{4}$ in.....	2.50	20.00
sour; 2 yrs.; $\frac{3}{4}$ in.....	2.00	20.00
<i>Currant</i> , 2 yrs.; No. 1.....	.75	6.00
<i>Gooseberry</i> ; Downing; 2 yrs.; strong...	1.25	10.00
Industry; 3 yrs.; strong.....	1.25	
<i>Grape</i> ; Brighton; 3 yrs.....	1.25	10.00
Concord; 3 yrs.....	1.00	8.50
Delaware; 3 yrs.....	2.00	15.00
Moore's Early; 3 yrs.....	1.00	8.00
Niagara; 3 yrs.....	1.25	10.00
Worden; 3 yrs.....	1.00	
<i>Pear</i> ; Standard; 5 to 7 ft.....	3.00	25.00
<i>Peach</i> ; 4 to 6 ft.....	1.75	15.00
<i>Plum</i> ; 2 yrs.; $\frac{3}{4}$ in.....	3.00	25.00
<i>Quince</i> ; Champion, Orange; 3 to 4 ft....	3.00	
<i>Raspberry</i> ; assorted.....	.35	3.00
<i>Rhubarb</i> ; Linnaeus.....	.50	4.00
<i>Strawberry</i> ; Marshall; Gladstone, etc....		.50

HARDY HERBACEOUS PERENNIALS

I have a special contract with one of the most careful growers in the country, permitting me to make very favorable prices upon a large assortment. Quotations cheerfully furnished. Send a list of wants for estimates.



All of my Evergreens are transplanted at frequent intervals, and in addition are root pruned yearly in August.

It is my custom to give ample room in the Nursery rows to allow for the development of each individual tree, so that nearly all of my stock can be best described as "specimens."

An increasing trade is showing its appreciation of prompt service, courteous treatment and choice stock carefully handled.

HIRAM T. JONES,

Union County Nurseries,

Elizabeth, N. J.



WHOLESALE LIST

SPRING 1914

INDEX

Deciduous Trees and Shrubs . . .	1 to 15
Evergreen Trees and Shrubs . .	16 to 19
Fruit Trees	20
Hardy Herbaceous Perennials	20

HIRAM T. JONES
Union County Nurseries
ELIZABETH, N. J.
Telephone 628