

Historic, Archive Document

Do not assume content reflects current scientific knowledge, policies, or practices.





1914

62.22
[Handwritten signature]



WHOLESALE CATALOG OF
THE D. HILL NURSERY CO.
EVERGREEN SPECIALISTS
LARGEST GROWERS IN AMERICA
DUNDEE, ILL.

The D. Hill Nursery Co., Inc.

D. HILL, Pres.

Evergreen Specialists Largest Growers in America. Dundee, Ill.

Wholesale Catalog for Spring 1914

This List Cancels all previous editions

Shipping Please give definite shipping directions, also whether you desire shipment to be made by freight or express. Also route if possible. If no directions are given we will forward to the best of our judgment without assuming responsibility as all goods travel at purchaser's risk and expense. Our close proximity to Chicago, the great railway center, affords direct connection with all the leading lines in the country, and assures our customers quick service and low Chicago rates.

Prices The prices quoted are net, boxing extra, and are as reasonable as is consistent with first quality stock carefully graded and properly handled, that it may reach destination in the best possible condition. Prices are limited to the wholesale trade and are only for the Spring of 1914. Stock furnished in quantity as follows:

Rates 5 of the same variety and size at the 10 rate. 50 of the same variety and size at the 100 rate. 500 of the same variety and size at the 1,000 rate. We grade carefully, quality being our watchword.

Terms Usual terms to those of established credit or whose responsibility is known to us. Cash, security or satisfactory reference required of unknown parties.

Boxing and Bales Boxing and bales will be charged for at actual cost of material used. We make no charge for packing or delivery to the railway station.

10 ft. 28 in. x 28 in.	\$2.50	6 ft. 18 in. x 18 in.	\$1.50
10 ft. 24 in. x 24 in.	\$2.50	6 ft. 12 in. x 12 in.	\$.75
10 ft. 18 in. x 18 in.	\$2.50	4 ft. 24 in. x 24 in.	\$1.00
8 ft. 28 in. x 28 in.	\$2.00	4 ft. 18 in. x 18 in.	\$1.00
8 ft. 24 in. x 24 in.	\$2.00	4 ft. 12 in. x 12 in.	\$.50
8 ft. 12 in. x 12 in.	\$1.00	3 ft. 12 in. x 12 in.	\$.35
6 ft. 24 in. x 24 in.	\$1.50	2 ft. 12 in. x 12 in.	\$.25

Guarantee We exercise the utmost care and diligence to have our varieties true to name and on proper proof will replace all trees that may prove otherwise, or refund the amount paid. It is mutually agreed and understood between the purchaser and ourselves, that we shall in no case be liable for any sum greater than the original purchase price. All agreements and contracts are made subject to the loss of crop by drought or other unavoidable causes.

Special Notice Correspondents are requested to use their printed business letter heads. This list is for the trade only and in justice to our customers, the Nurserymen, Florists and large dealers who do their own packing, we use every possible effort to limit the distribution of trade prices to those we know to be entitled to receive them. Use printed stationery.

Location We are situated in Northern Illinois, on well drained, rich, fertile soil. Located 35 miles west of Chicago on the Galena Division of the C. & N. W. Ry. as well as the A., E. & C. Interurban electric system.

Visitors Visitors are always welcome and when coming by the way of Chicago, are directed to the C. & N. W. Depot on Madison Street, from where it is an interesting ride through the famous Fox River Valley dairy district, of one hour and thirty minutes, direct to the nursery. For an hourly service from Chicago's shopping district, take the A., E. & C. electric line at Fifth Avenue and Jackson Boulevard direct to Elgin, transferring to the Carpentersville car, getting off at stop No. 4, Dundee, from where it is but a two-minute walk direct to the nursery.

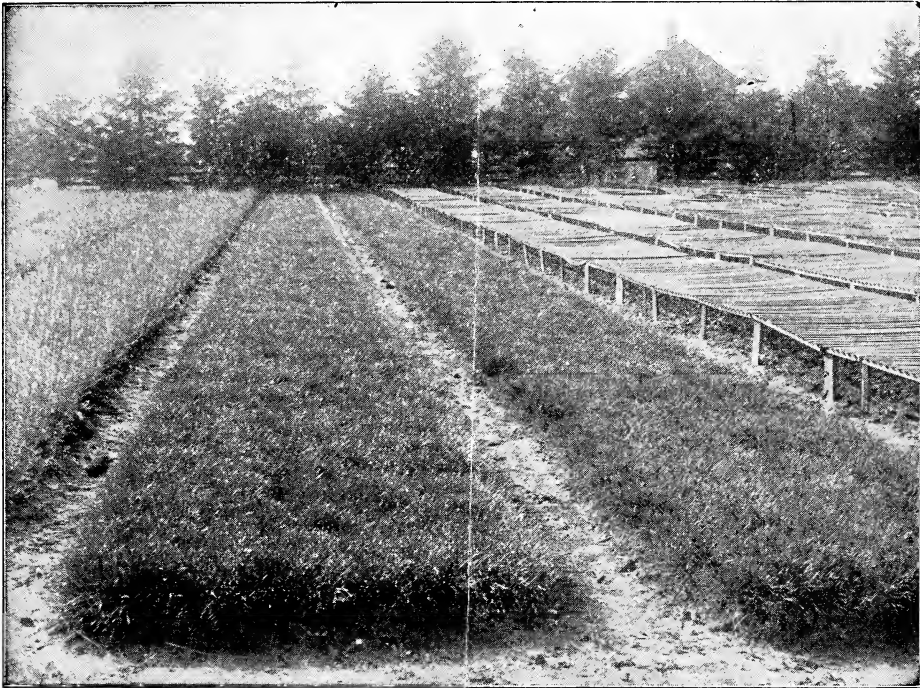

Seedling Beds in Hill Nursery. European Larch at left; Scotch Pine in Center. One year White Pine under racks at right.

Hill's Hardy Evergreen Seedlings

The growing of Hardy Evergreen Seedlings has been a specialty with us for over half a century. That we have been successful and that our stock gives entire satisfaction is attested by our rapidly growing list of customers, whom we supply year after year. Many of our best customers are those who have tried out the "cheaper stock" and have become convinced by actual experience that "it pays to get your Evergreens from Hill." "Quality" and "Service" are our watchwords. Try us this year. Our seedlings are always freshly and carefully dug, properly graded to sizes, plainly labeled, and tied in bunches of 50 and 100.

	Size	Age	100	1000	10000
Abies Balsamea (Balsam Fir)	2 to 4 inch	2 yr.	1.00	5.50	50.00
Abies Concolor (Concolor Fir)	2 to 5 inch	2 yr.	1.25	8.00	70.00
" " " "	4 to 10 inch	3 yr.	1.65	12.00	100.00
Abies Douglassi (Douglas Fir)	2 to 5 inch	2 yr.	1.00	4.00	30.00
Larix Europea (European Larch) ..	3 to 10 inch	2 yr.	1.00	4.50	40.00
" " " "	12 to 24 inch	3 yr.	1.25	5.00	45.00
Picea Alba (White Spruce)	3 to 10 inch	3 yr.	1.50	8.00	70.00
Picea Englemanni (Engleman Spruce)	2 to 6 inch	3 yr.	2.00	8.00
Picea Excelsa (Norway Spruce)	2 to 5 inch	2 yr.	1.00	2.50	20.00
" " " "	4 to 8 inch	3 yr.	1.25	3.50	30.00
Picea Pungen (Colo. Blue Spruce)...	2 to 4 inch	2 yr.	1.50	5.00	40.00

Evergreen Seedlings--Continued

	Size	Age	100	1,000	10,000
Pinus Austriaca (Austrian Pine)	3 to 6 inch	2 yr. . . .	1.00	4.00	30.00
	4 to 8 inch	3 yr. . . .	1.25	5.00	40.00
Pinus Banksiana (Jack Pine)	2 to 6 inch	2 yr. . . .	1.00	2.50	20.00
	8 to 20 inch	2 yr. . . .	1.25	5.00	45.00
Pinus Flexilis (Limber Pine)	3 to 6 inch	3 yr. . . .	1.00	4.00	30.00
Pinus Mugho (Dwarf Mt. Pine)	2 to 4 inch	2 yr. . . .	1.00	5.00	45.00
Pinus Ponderosa (Bull Pine)	3 to 6 inch	2 yr. . . .	1.00	3.00	25.00
	4 to 10 inch	3 yr. . . .	1.50	5.00	45.00
Pinus Rigida (Pitch Pine)	4 to 12 inch	2 yr. . . .	1.25	5.00	40.00
Pinus Strobus (White Pine)	2 to 5 inch	2 yr. . . .	1.00	4.00	35.00
Pinus Sylvestris (Scotch Pine)	3 to 6 inch	2 yr. . . .	1.00	3.00	27.50
	6 to 12 inch	3 yr. . . .	1.25	4.00	37.50
	10 to 20 inch	4 yr. . . .	1.50	5.00	45.00

In purchasing Evergreen seedlings for lining out remember that our stock is American grown, therefore FULLY ACCLIMATED, ABSOLUTELY HARDY, FREE FROM DISEASE. Being centrally located we can ship to either seaboard in a few days' time. No exorbitant transportation charges, and the stock invariably reaches you in perfect condition and is on hand just when you want it. We guarantee safe arrival at destination.

The above points constitute the difference between 100 per cent stands and 50 per cent stands.

Try Hill's trees this year—AND SEE THE DIFFERENCE.



One and two year old White Spruce and American Arbor Vitae seedlings.



View in Hill Nursery—In this section are shown young transplanted Douglas Fir in foreground, Norway Spruce to the left and to the extreme right American Arbor Vitae.

Hill's Standard Transplanted Evergreens

Good Hill Quality Evergreens do not just happen. We put the Hill Quality into them deliberately in numerous ways. First—Our soil and climate is ideal for Evergreen culture. Second—We develop the strength and vitality of our stock (so necessary for successful removal and shipment)—by actually root-pruning and transplanting at definite intervals. Third—By our system of digging, handling and packing whereby Hill's Evergreens can travel the longest distance with safety. Hill's Evergreens are always freshly dug, generously graded and carefully packed. You get no culls, as they are consigned to brush-pile.

	Size	Each	10	100	1000
Abies Tsuga Canadensis (Hemlock) ..	6 to 10 inch	.15	1.00	8.00	75.00
Abies Concolor (Concolor Fir)	4 to 10 inch	.15	1.00	5.00	40.00
Abies Douglassi (Douglas Fir)	6 to 12 inch	.10	.80	3.00	25.00
“ “ “ “	10 to 18 inch	.20	1.50	10.00	85.00
“ “ “ “	18 to 24 inch	.50	3.00	20.00

Transplanted Evergreens--Continued

	Size	Each	10	100	1000
Picea Alba (White Spruce)	6-15 inch	\$.15	\$1.00	\$ 7.50	\$ 60.00
" " " "	18-24 inch	.20	1.50	12.00	100.00
Picea Canadensis (Black Hill Spruce)	12-18 inch	.20	1.50	12.00
" " " " "	18-24 inch	.30	2.50	18.00
Picea Excelsa (Norway Spruce)	10-18 inch	.15	1.00	3.00	25.00
" " " "	18-24 inch	.25	1.50	7.00	60.00
" " " "	2-3 feet	.30	2.00	15.00	120.00
Picea Nigra (Black Spruce)	2-3 feet	.10	.75	5.00
Picea Orientalis (Oriental Spruce)	6-8 inch	.15	1.00	3.00
Picea Pungen (Colo. Blue Spruce)	6-10 inch	.15	1.25	9.00	60.00
Pinus Austriaca (Austrian Pine)	6-12 inch	.15	1.25	6.00	50.00
Pinus Banksiana (Jack Pine)	6-12 inch	.10	.75	5.00	30.00
Pinus Flexilis (Limber Pine)	8-18 inch	.20	1.50	10.00
Pinus Mugho (Dwarf Mt. Pine)	6-10 inch	.25	1.75	12.00	100.00
Pinus Ponderosa (Bull Pine)	12-18 inch	.15	1.00	6.00
Pinus Resinosa (Red or Norway Pine)	2-5 inch	3.00	15.00
Pinus Strobus (White Pine)	3-6 inch	2.00	10.00
" " " "	8-18 inch	.20	1.50	7.50	50.00
" " " "	18-24 inch	.25	2.00	15.00	100.00
Pinus Sylvestris (Scotch Pine)	8-15 inch	.15	1.00	5.00	40.00
Thuja Occidentalis (Am. Arbor Vitae)	18-24 inch	.25	1.50	9.00	75.00

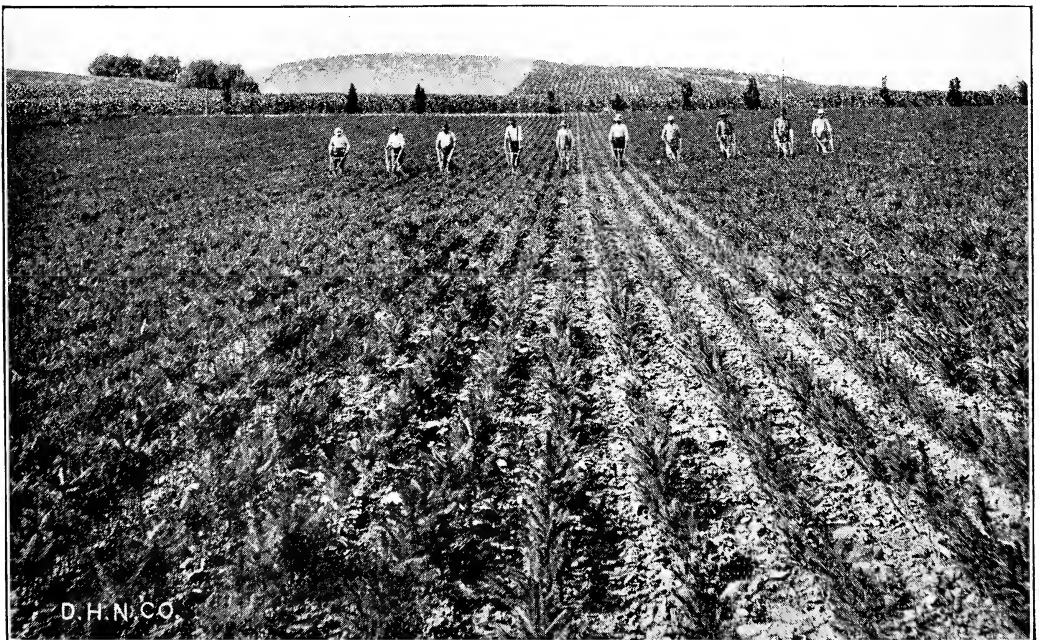

The hand cultivators at work in block of 1,000,000 transplanted Norway Spruce.

Young Stock for Lining Out

Rooted Cuttings and Grafted Stock of New and Rare Evergreens

This stock is strictly home grown in our own establishment here. Will be fresh dug for each shipment and carefully packed.

	Size	Each	10	100
Juniperus Sabina Prostrata, 1 yr. grafts	4-8 inch	\$.25	\$2.00	\$15.00
“ “ “ 2 yr. grafts	6-10 inch	.35	3.00	25.00
Juniperus Tamariscifolia, 2 yr. grafts	6-10 inch	.30	2.50	15.00
Juniperus Elegants Lee, 1 yr. grafts	4-8 inch	.40	3.50	30.00
Juniperus Virg. Glauca, 2 yr. grafts	6-10 inch	.35	3.00	20.00
Taxus Canadensis, 2 yr. cuttings	6-12 inch	.15	1.00	6.00
Taxus Cuspidata Brev. (Jap Yew) 3 yr. grafts	6-12 inch	.25	2.00	18.00
Thuya Douglassi Aurea, 2 yr. grafts	6-12 inch	.50	3.50	20.00
Thuya Compacta, 2 yr. cuttings	8-12 inch	.20	1.50	10.00
Thuya Globosa, 2 yr. cuttings	6-10 inch	.20	1.50	12.00
Thuya Lutea Peabody, 2 yr. grafts	6-10 inch	.25	2.00	15.00
Thuya Douglassi Pyr., 2 yr. grafts	6-10 inch	.25	2.00	15.00
Thuya Woodwardi, 2 yr. grafts	8-12 inch	.25	2.00	15.00



500,000 transplanted White Pines in Hill Nursery. These trees are 4 year olds. Once transplanted and once root pruned—insuring fine roots.



Blocks of Specimen Evergreens, principally Junipers, Hemlocks and Pines.

Hill's Specimen Ornamental Evergreens

B&B: Balled and Burlapped

These trees are all perfect specimens, having good roots owing to fequent transplanting. Always freshly and carefully dug. No extra charge for Ball and Burlap. To satisfy the increasing demand for larger trees to give quicker results, a large portion of our Nursery is devoted to the growing of Specimen Evergreens to be handled with Ball and Burlap. This stock is all grown in wide rows with plenty of room to develop both root and top. Each tree is staked to insure symmetrical growth and at regular intervals throughout the growing season trimming and pruning is done by men of long experience in this line. We keep this stock on the move also, transplanting every two years, as a root system can be developed in no other way, and in Evergreens, roots are the basis of success.

				Size	Each	10	100
Abies Balsamea (Balsam Fir)	B&B	3-4	feet	\$1.75	\$15.00
"	"	"	4-5	feet	2.00	17.50
"	"	"	5-6	feet	2.50	20.00
"	"	"	6-7	feet	3.00	25.00
Abies Tsuga Canadensis (Hemlock)	B&B	2-3	feet	1.75	16.50	150.00
"	"	"	3-4	feet	2.25	20.00	175.00
"	"	"	4-5	feet	3.50	30.00
"	"	"	5-6	feet	4.50	40.00
"	"	"	6-7	feet	6.00	55.00
"	"	"	7-8	feet	7.50	70.00

Specimen Ornamental Evergreens--Continued

		Size	Each	10	100
Abies Concolor (Concolor Fir)	B&B	1½-3 feet	1.75	15.00	135.00
" " " "	B&B	2-2½ feet	2.25	20.00	185.00
Abies Veitchii (Japanese Fir)	B&B	2½-3 feet	1.00	7.50
" " " "	B&B	3-4 feet	1.25	10.00
" " " "	B&B	4-5 feet	1.50	12.50
Juniperus Alba Spica (White Tipped)	B&B	2-2½ feet	1.00	7.50
" " " "	B&B	3-4 feet	1.50	10.00
Juniperus Compacta (Globe Shape)	B&B	2x2 feet	2.00	18.50
Juniperus Counarti (Green)	B&B	3-4 feet	3.00	27.50
" " " "	B&B	4-5 feet	4.00	35.00
" " " "	B&B	5-6 feet	5.00	45.00
Juniperus Elegantissima Lee (Golden)	B&B	2½-3 feet	2.00	18.50
" " " "	B&B	3-4 feet	2.75	25.00
Juniperus Virg. Glauca (Silver)	B&B	3-4 feet	3.25	30.00	275.00
" " " "	B&B	4-5 feet	5.00	45.00
Juniperus Japonica Aurea (Bright Golden)	B&B	2-3 feet	1.25	10.00
Juniperus Pfitzeriana (Blue)	B&B	2-2½ feet	1.50	13.50	125.00
" " " "	B&B	2½-3 feet	1.75	15.00	135.00
Juniperus Procumbens (Creeping)	B&B	1½-2 feet	2.50	20.00
Juniperus Sabina (Savin Juniper)	B&B	2-2½ feet	2.00	17.50	150.00
" " " "	B&B	2½-3 feet	3.00	22.50	200.00
Juniperus Schotti (Dark Green)	B&B	3-4 feet	3.25	30.00



Blocks of Specimen Evergreens in Hill Nursery. Blue Spruce in foreground.

Specimen Ornamental Evergreens--Continued

		Size	Each	10	100
Juniperus SinensisB&B	3-4 feet	2.50	20.00
" "B&B	4-5 feet	3.50	30.00
Juniperus Virginiana (Red Cedar)B&B	2-3 feet	1.50	12.50	100.00
" " " "B&B	3-4 feet	2.25	20.00	175.00
Picea Alba (White Spruce)B&B	3-4 feet	2.00	17.50
" " " "B&B	4-5 feet	2.50	20.00
" " " "B&B	5-6 feet	3.25	30.00
Picea Canadensis (Black Hill Spruce)B&B	3-4 feet	3.00	27.50
" " " " "B&B	4-5 feet	4.00	35.00
Picea Englemanni (Englemann Spruce)B&B	2½-3 feet	1.75	15.00
" " " " "B&B	3-4 feet	3.00	27.50
Picea Excelsa (Norway Spruce)B&B	4-5 feet	3.00	25.00
" " " "B&B	5-6 feet	3.50	32.00
" " " "B&B	6-7 feet	4.00	37.50
" " " "B&B	7-8 feet	6.00	50.00
Picea Excelsia Inverta (Weeping)B&B	2-3 feet	1.50	10.00
" " " "B&B	3-4 feet	2.00	15.00
" " " "B&B	4-5 feet	2.25	20.00
Picea Excelsa Pyramidalis (Pyramidal)B&B	2-3 feet	1.25	10.00
" " " "B&B	3-4 feet	1.75	15.00
" " " "B&B	4-5 feet	2.25	20.00



Pinus Mugho—Dwarf Mountain Pine (true type.)

The Blue Spruce

We are headquarters for this splendid variety, having specialized in them for years, and notwithstanding the unusual demand, have succeeded in building up a magnificent stock (without doubt the largest in the world.) We offer four types as below, and in ordering from our immense stock of choice trees you may rely upon receiving both in color and form "specimens" in every sense of the word. For prices on Colorado Blue Spruce Seedlings see page 3. For prices on transplants see page 6.

PICEA PUNGEN KOSTERIANA GLAUCA.
(Koster's Grafted Colorado Blue Spruce.)

Genuine steel blue—Compacta type.

		Each	10
2-2½ feet (heavy—bushy—compact)B&B	\$2.75	\$25.00
2½-3 feet (heavy—bushy—compact)B&B	3.50	30.00
3-4 feet (heavy—bushy—compact)B&B	5.00	47.50
4-5 feet (heavy—bushy—compact)B&B	7.00	65.00

PICEA PUNGEN GLAUCA.
(Colorado Blue Spruce.)

Genuine Natural type—Selected blue.

2-2½ feet (heavy—bushy—compact)B&B	\$1.65	\$15.00
---------------------------------	----------	--------	---------

Selected green specimens.

The green type is also much in demand and in many respects as valuable as the blue type. For prices on seedlings see page 3. For prices on transplants see page 6.

2-2½ feet (heavy—bushy—compact)B&B	\$1.50	\$12.50
---------------------------------	----------	--------	---------

PICEA PUNGEN KOSTERIANA PENDULA.
(Weeping Grafted Blue Spruce.)

3-4 feet (select blue specimens)B&B	\$4.00	\$30.00
4-5 feet (select blue specimens)B&B	5.00	35.00



Blocks of Blue Spruce Trees in Hill Nursery.

Specimen Ornamental Evergreens--Continued

			Size	Each	10	100
Pinus Cembra (Swiss Stone Pine)	B&B	2-3	feet	\$ 2.00	\$ 17.50
“ “ “ “ “	B&B	3-4	feet	3.00	27.50
“ “ “ “ “	B&B	4-5	feet	4.00	38.50
Pinus Mugho (Dwarf Mt. Pine)	B&B	1-1½	feet	.90	8.00	75.00
“ “ “ “ “	B&B	1½-2	feet	1.50	13.50	125.00
“ “ “ “ “	B&B	2-3	feet	2.25	20.00
“ “ “ “ “	B&B	3-4	feet	5.00	45.00
Pinus Ponderosa (Bull Pine)	B&B	3-4	feet	1.75	15.00
Pinus Strobus (White Pine)	B&B	3-4	feet	1.35	12.00	100.00
“ “ “ “ “	B&B	4-5	feet	2.00	17.50
“ “ “ “ “	B&B	5-6	feet	2.50	22.50
“ “ “ “ “	B&B	6-7	feet	3.25	30.00
“ “ “ “ “	B&B	7-8	feet	4.50	40.00
“ “ “ “ “	B&B	8-9	feet	5.50	52.50
“ “ “ “ “	B&B	9-10	feet	7.00	67.50
“ “ “ “ “	B&B	10-12	feet	10.00	95.00
“ “ “ “ “	B&B	12-15	feet	18.00	150.00
Taxus Cuspidata Brevifolia	B&B	1½-2	feet	2.00	17.50
Taxus Canadensis (American Yew)	B&B	1-1½	feet	1.25	10.00
Thuja Occidentalis (Am. Arbor Vitae)	B&B	3-4	feet	1.50	12.50	100.00
“ “ “ “ “	B&B	4-5	feet	2.00	17.50
Thuja Douglassi Pyramidalis	B&B	3-4	feet	3.50	30.00
“ “ “ “ “	B&B	4-5	feet	4.00	37.50
Thuja Globosa	B&B	15x15	inch	1.85	16.50
Thuja Lutea Peabody	B&B	3-4	feet	2.50	20.00
“ “ “ “ “	B&B	4-5	feet	3.00	27.50
Thuja Pyramidalis (Pyr. Arbor Vitae)	B&B	4-5	feet	2.75	25.00
“ “ “ “ “	B&B	5-6	feet	3.50	32.50
Thuja Warreana (Siberian Arbor Vitae)	B&B	2-2½	feet	1.75	15.00
Thuja Woodwardi (Woodward Globe)	B&B	2x2	feet	2.50	20.00



Blocks of Deciduous Forest Tree Seedlings in Hill Nursery.

Deciduous Forest Tree Seedlings

This is one of our leading specialties. Our soil and climate is ideal for their propagation. This class of stock receives the same painstaking attention and careful handling that is given our Evergreens. All stock is carefully dug, properly graded to size and tied twice in bunches of 50 and 100.

	Age	Size	100	1,000	10,000
Acer Saccharum (Hard or Sugar Maple)	1 yr.	4-8 inch	\$1.00	\$5.00	\$40.00
“ “ “ “ “ “	2 yr.	6-15 inch	1.25	9.00	75.00
Corylus Americana (Am. Hazelnut)	1 yr.	6-12 inch	2.00	15.00
Fraxinus Americana (White Ash)	1 yr.	4-6 inch	1.00	3.00	25.00
“ “ “ “	2 yr.	6-18 inch	1.00	4.00	35.00
Larix Europea (European Larch)	2 yr.	3-10 inch	1.00	4.50	40.00
“ “ “ “	3 yr.	12-24 inch	1.25	5.00	45.00
Prunus Serotina (Wild Black Cherry)	1 yr.	4-10 inch	1.00	7.00	50.00
Malus Coranarus (Wild Crab Apple)	1 yr.	3-6 inch	2.00	18.00
Quercus Coccinea (Scarlet Oak)	1 yr.	4-8 inch	2.00	15.00
Robinia Pseudocacia (Black Locust)	1 yr.	12-18 inch	1.00	3.50	30.00
Ulmus Americana (Am. White Elm)	2 yr.	12-24 inch	1.25	3.50	30.00
“ “ “ “ “	2 yr.	2-3 feet	1.50	4.50	40.00

(Our Elms are the straight-growing northern variety.)

Deciduous Shrubs

	Size	10	100	1,000
<i>Berberis Purpurea</i> (Purple Barberry)	3-4 feet	1.00	9.00
<i>Cornus Variegata</i> (Var. Dogwood)	2-3 feet	1.00	6.00
<i>Philadelphus Coronarius</i>	2-3 feet	1.00	7.00	60.00
<i>Philadelphus Grandiflora</i>	3-4 feet	1.50	10.00
<i>Rhus Cotinus</i> (Purple Fringe)	4-5 feet	2.00	12.00
<i>Sambucus Aurea</i> (Golden Elder)	2-3 feet	1.50	7.00
“ “ “ “	3-4 feet	2.00	8.00
<i>Symphoricarpus Rubra</i> (Coralberry)	2-3 feet	1.50	7.00	65.00
<i>Syringa Persica Alba</i> (White Persian Lilac)	2-3 feet	1.50	12.00
<i>Syringa Alba</i> (White Lilac)	2-3 feet	1.25	5.00
“ “ “ “	3-4 feet	1.50	6.00
“ “ “ “	4-5 feet	2.00	10.00
<i>Syringa Emodi</i> (Late Flowering White)	18-24 inch	1.50	6.00
<i>Syringa President Grevey</i> (Pale Blue)	2-3 feet	1.50	12.00
<i>Viburnum Lantana</i> (Wayfaring Tree)	2-3 feet	1.25	6.00
<i>Viburnum Opulus</i> (Highbush Cranberry)	3-4 feet	1.25	7.00	65.00
<i>Viburnum Opulus Sterilis</i> (Snowball)	2-3 feet	1.00	7.00
“ “ “ “	3-4 feet	1.50	8.00

Shrub Seedlings

	Size	100	1000
<i>Sambucus Canadensis</i> (Black Elder)	1 yr. 4-6 inch	1.00	4.00
“ “ “	1 yr. 6-12 inch	2.00	8.00
<i>Syringa Vulgaris</i> (Purple Lilac)	2 yr. 18-24 inch	1.50	10.00
“ “ “ “	2 yr. 6-18 inch	1.25	8.00

Deciduous Shade Trees

Measurements are given as follows: Height is taken before digging from the surface of the ground to top of branches; diameter of stem, or caliper, is taken above the collar.

	Size	Each	10	100	1000
Norway Maple	2½-3 inch dia.	12-14 ft.	\$2.75	\$25.00	\$225.00
“ “	3-4 inch dia.	14-16 ft.	3.50	30.00
<i>Betula Alba</i> (White Birch)	4-5 ft.	.15	1.00	6.00
<i>Crataegus Carrieri</i> (Thorn)	4-6 ft.	.80	7.50	50.00
“ “ “	8-10 ft.	1.75	15.00
<i>Magnolia Acuminata</i>	3-4 ft.	.35	2.50	20.00
<i>Quercus Macrocarpa</i> (Burr Oak)	3-4 ft.	.20	1.00	8.00
“ “ “ “	4-5 ft.	.25	1.50	10.00
<i>Salix Vitellina</i> (Golden Willow)	3-4 ft.	.10	.60	4.00
“ “ “ “	4-6 ft.	.15	1.00	5.00

Deciduous Shade Trees--Continued

	Size	Each	10	100	1,000
Sorbus Aucuparia (European Mt. Ash)	4-6 ft.	.20	1.50	8.00
Sorbus Scandica (Oak Leaf Mt. Ash)	4-6 ft.	.30	1.50	12.00
Tilia Europea (European Linden)	6-8 ft.	.20	1.50	10.00
Ulmus Americana (American Elm)	4-6 ft.	.20	1.50	4.00	35.00
“ “ “ “	6-8 ft.	.35	2.00	8.00	60.00
“ “ “ “ 2½-3 in. dia. 12-14 ft.		1.75	16.50	150.00
“ “ “ “ 3-4 in. dia. 12-14 ft.		2.75	25.00	200.00

(Our Elms are the straight-growing northern variety.)

Hill's Fresh Tree Seeds

THE PRICES—Herewith are subject to change without notice. All orders are entered under the usual crop conditions; subject to inability to fill on account of shortening of crop, etc., and other conditions over which we have no control. Terms—30 days net. Bagging at cost.

SPECIAL NOTICE—The seeds offered are all ENTIRELY of NEW CROP and of the best germinating quality, but we cannot give any guarantee, express or implied, and decline in advance any responsibility for contingent faults in starting. Therefore claims which are not made on receipt of goods, will not be entertained.

OUR FACILITIES—We have excellent facilities for the cleaning and extracting of tree seeds, etc., consisting of the latest machinery and extensive dry kilns to carry out this work. All seeds are carefully cleaned, being free from dirt, dust, chaff, light seed or other foreign matter. Write for prices on varieties not quoted here. Would advise early orders as prices on some varieties are sure to go higher later on.

	Lb.	10 Lb.
Abies Concolor (Concolor Fir) Colorado	\$1.50	\$12.50
Abies Tsuga Canadensis (Hemlock)	4.00	35.00
Abies Douglassi (Douglas Fir or Spruce) Colorado	3.25	30.00
Abies Douglassi (Douglas Fir or Spruce) Pacific Coast	3.00	27.50
Picea Excelsa (Norway Spruce) North Europe	1.35	12.50
Picea Englemanni (Englemann Spruce) Colorado	3.25	30.00
Picea Alba (White Spruce)	3.25	30.00
Picea Canadensis (Black Hill Spruce)	4.00	35.00
Pinus Banksiana (Jack Pine) Minnesota	3.25	30.00
Pinus Sylvestris (Scotch Pine)	2.00	17.50
Pinus Strobus (White Pine) Wisconsin.....	1.75	15.00
Pinus Ponderosa (Bull Pine)	1.65	15.00
Pinus Mugho (Dwarf Mt. Pine)	1.75	16.50
Pinus Austriaca (Austrian Pine)	2.25	20.00
Sequoia Gigantica (California Redwood)	1.50	10.00
Prunus Serotina (Wild Black Cherry)	\$10.00 per Cwt. .20	1.60
Thuja Occidentalis (Am. Arbor Vitae)	2.00	17.50
Catalpa Speciosa (Hardy-Indiana)	\$75.00 per Cwt. 1.25	10.00
Larix Europea (European Larch) North Europe	2.00	17.50
Robinia Pseudocacia (Black Locust)	\$50.00 per Cwt. .75	6.00
Maclura Aurantica (Osage Orange)50	4.50

Office of the Illinois State Entomologist

URBANA, ILL., September 8, 1913.

No. 46.

This is to certify that the growing nursery stock and premises of D. Hill Nursery Company, Inc., situated at Dundee, Ill., have been inspected by H. E. Knowlton and J. H. Gage, duly appointed inspectors of this office, according to the provisions of an Act to prevent the introduction and spread in Illinois of the San Jose scale and other dangerous insects and contagious diseases of fruits, in force, as amended July 1, 1909, and that said nursery and premises are apparently free from the San Jose scale and other dangerous insects and dangerous plant diseases.

This certificate applies only to the condition of this nursery for the year ending July 25, 1914.

P. A. GLENN,
Chief Inspector.

STEPHEN A. FORBES,
State Entomologist.