

Historic, Archive Document

Do not assume content reflects current scientific knowledge, policies, or practices.

62.49

C. P. Hartley

40

○ HANG ME UP

1914 Catalogue of

STATE NURSERY CO.

HELENA, MONTANA

RECEIVED



PRIZE WINNING VASE OF ASTERS AT HELENA FLOWER SHOW

MANZ ENGRAVING CO.

Seeds, Plants, Trees, E

To Our Patrons:

In tendering our thanks to our many customers for their liberal patronage during the past year, we desire to assure them that our aim will be to merit a continuance of the same during 1914 by fair dealing and personal attention to their valued orders.

State Nursery Co.

Directors
CONRAD KOHRS
W. E. MILLS
T. E. MILLS

T. E. MILLS, Pres. and Gen. Mgr.
WALTER CARD, Sec. and Treas.
and Mgr. Seed Department
J. W. JACKSON, Wholesale Dept.
Greenhouses and Nursery

ERRORS

If we make an error—and we are not infallible—we want you to know it, and you will always find that we treat you most liberally, both in rectifying mistakes and generally.

ORDER AND ADDRESS

In all cases through this Catalogue customers in ordering should be sent by express or freight should state their Station (as their Postoffice) and the railway line it is on. If the pre-pay station this should also be noted and a sum sufficient to cover the freight be enclosed.

ACKNOWLEDGMENT OF ORDERS

Orders are acknowledged as soon as received and if you do not receive a card within a reasonable time after sending us your order, please write us. Customers are notified by postal immediately perishable orders shipped, whether by mail, freight or express.

EVALUATION OF PACKAGES

Do not get your goods as soon as you think you should. Remember that there are often reasons for this: orders received before yours have to be filled in; your order is a little early and the plants are too cold to ship, etc., etc. For shipping instructions, see Plant Department, Seed Department, page 52.

Correspondence to
STATE NURSERY Co., Helena, Montana.

We issue the following Catalogues and Price Lists each year.

- February 1st—This one.
 - Easter—Special Flower and Plant List.
 - Fall—Catalogue of Bulbs.
 - Christmas—Catalogue of Plants, Cut Flowers, Holly and Christmas Evergreens, Etc.
- Any of the above sent to you on receipt of a postal card.

Vegetable Garden Time Table for Planting Seeds

(From Practical Experience).

Asparagus.....	From March to June
Beans (all varieties).....	May
Beets (table varieties).....	April to June
Beets (stock).....	May to June
Broccoli (hot bed).....	March
Brussels Sprouts (hot bed).....	March
Cabbage (early varieties, hot bed).....	March
Cabbage (late varieties, hot bed).....	April
Cabbage (late, in open).....	May
Carrots (table varieties).....	April and May.
Carrots (stock).....	May and June
Cauliflower (hot bed).....	March
Celery (late, hot bed).....	April
Celery (early, hot bed).....	March
Chervil.....	May to July
Cress (Pepper Grass).....	May to July
Cress (Water).....	May to July
Corn.....	May 10 to 20
Cucumbers.....	May
Endive.....	April to July
Kohl Rabi.....	May and June
Kale.....	May
Lettuce.....	April to July
Leek.....	May
Melon (Water).....	May
Melon (Musk).....	May
Onion Sets.....	March and April
Onion Seed.....	April and May
Onion Seed (to winter).....	July and August.
Parsnip.....	April
Parsley.....	May
Peas.....	April to June
Pepper (hot bed).....	March
Potatoes.....	May
Pumpkin.....	May
Radish.....	April to July
Rhubarb.....	May to July
Salsify.....	April and May
Spinach.....	April to August
Squash.....	May
Sunflower.....	May
Turnip.....	April to July
Tomato (hot bed).....	March
Rutabaga.....	May and June

This table is for general use in Montana and has been compiled after much experience in vegetable gardening. This will apply to Idaho, Dakota and Wyoming, also.

Plant Department

FOR THOSE WHO WANT THE VERY BEST. There is without doubt a very best in everything. It is also a recognized fact that the very best in any line are those things to which a business house concentrates its undivided attention and efforts. For the past 25 years we have spared no expense in selecting a collection of house and garden plants that will give absolute satisfaction to our customers.

The BIG FOUR Points you should consider	{	LOCATION	EXPRESS RATES
		PACKING	QUALITY

Our location is ideal, plants being grown under climatic conditions which insure sturdy and well formed stock. The continual repeat of orders is positive evidence of the careful and systematic packing of our plants.

We sell at the lowest possible price in conjunction with good goods, and being located in the heart of the great Northwest, place our goods in your home at a minimum cost.

For quality our goods are in a class by themselves, with a distinctiveness that make our customers our interested friends.

PLANTS BY EXPRESS. We always advise express for plants because we can send larger plants this way than by mail. Unless instructed to the contrary, we send pot grown plants in their pots, but it saves expressage to ship without pots, not merely because of the lessened weight, but by reason of the special discount allowed by the express companies on plants out of pots; so if you want plants without pots please say so, and when received, customers should see that they get the special discount of 20 per cent. from the ordinary rate.

IMPORTANT. PLEASE REMEMBER THAT THE CUSTOMER PAYS THE EXPRESS, FREIGHT OR POSTAGE ON EVERYTHING IN THIS CATALOGUE UNLESS OTHERWISE STATED.

PARCELS POST. The rate on plants, bulbs and seeds remains the same (8c per lb.), with the exception that larger and heavier packages may be sent. This will permit us to send plants to our customers who reside some distance from the railroad, which heretofore have been almost prohibitive, owing to the high prices charged by the stage lines.

Part
of
our
Display
at
the
Helena
Flower
Show
1913



Asters

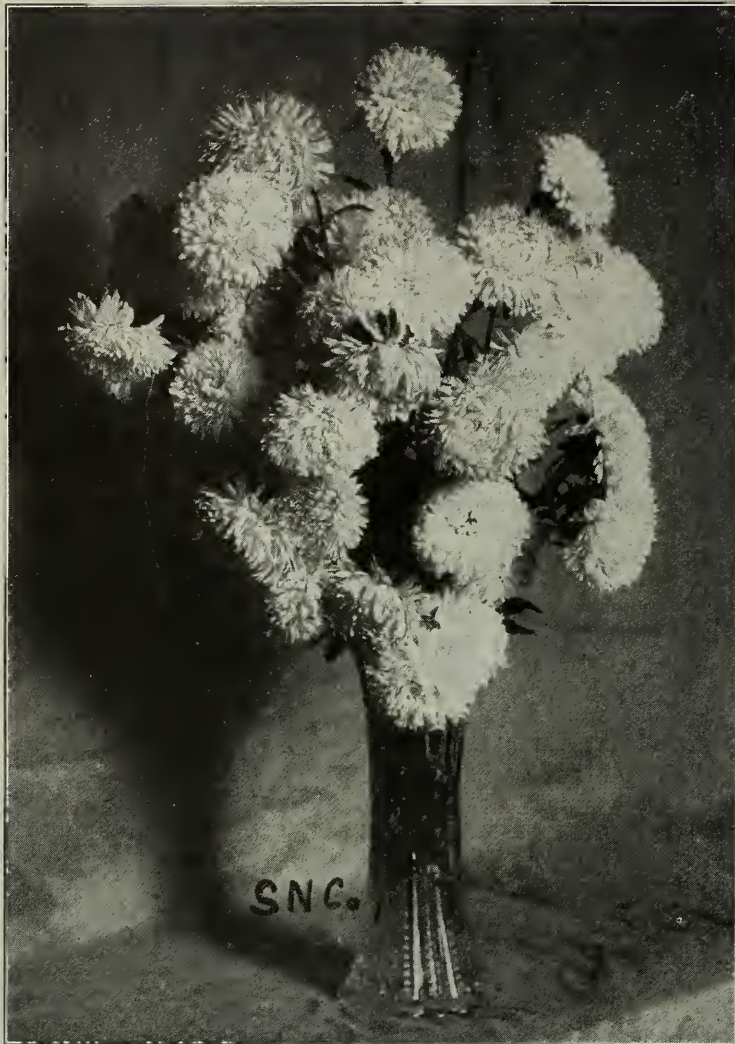

Late Branching.

By the most careful and painstaking selection we are enabled to offer the finest specimens and strains, acknowledged by all to be the leaders in Asters. Our selection embraces the newer as well as the standard varieties. Plants ready about May 15th in early, mid-season or late varieties, the latter producing the larger flowers. In colors of pink, red, white, shell pink, lavender or purple.

Dozen.....	35c
Dozen (Postpaid)	45c
Plants, pot grown, dozen.....	60c
Plants, pot grown (Postpaid) dozen	85c

THE ASTERMUM.

The sensation, and will appeal to all who want something new. The flowers of colossal size, borne on long, strong stems form the fluffy, artistic and graceful appearance of the Chrysanthemum. This beautiful flower has reached a perfection hitherto unknown in the Aster family. In colors of red, pink, purple and white. (See cut on front cover).

Dozen.....	35c
Dozen (Postpaid)	45c
Plants, pot grown.....	60c
Plants from pots, dozen, (Postpaid).....	85c

FROM OUR NEIGHBORING STATE
SPENCER, IDAHO

State Nursery Co., Helena.
Sirs: Fern received in fine shape, and was certainly a beauty, wish to thank you for your prompt attention and courtesy.

Yours truly,
MRS. T. J. JOHNSON.

ABUTILON (Flowering Maple.)

A very desirable free-flowering plant for house culture. Succeeds under usual care and always presents a fresh appearance.

- Santana—Deep Carmine.
- Snowdrift—The best white.
- Arthur Belsham—Orange Red.
- Souvenir de Bonn—Variegated leaves.
- Pink Beauty—Pale pink.
- Savitzi—A variegated foliage Abutilon.
- Golden Fleece—Pure yellow.
- Mrs. Laing—Soft pink.
- John Hopkins—Old gold.

Shower of Gold—A charming golden yellow.
Each, 3-inch, 4-inch, 5-inch.....10c, 20c, 30c
Each (Postpaid) 3-inch, 4-inch, 5-inch, 15c, 25c, 40c

AGAVE—(Century Plant.)

We have a choice stock of this favorite, from
Each.....25c to \$2.00

AGERATUM.

The Dwarf Blue variety is an excellent plant for borders.
Each.....10c; doz. \$1.00
Each (Postpaid).....15c; doz. \$1.15

ALOYSIA CITRIODORA—(Lemon Verbena).

Each.....10c and 20c
Each (Postpaid).....15c and 25c

ANTHURIUM.

This pretty greenhouse plant would appeal to any one if only for its dark metallic foliage. The leaves when fully developed range from 20 to 30 inches long by 5 to 10 inches wide, which with the light veins and peculiar shaped flowers makes it the ideal decorative plant. The flowers of rich colorings, frequently last on the plant from two to three months.

Each.....50c to \$3.00



Anthurium.

ANTIRRHINUM—(Snapdragon.)



Antirrhinum.

They are undoubtedly one of the best for cutting purposes, while for beds or borders, being always in bloom, are a constant source of pleasure.

- Pot Plants, each.....10c; doz. \$1.00
- Small Plants.....doz. 35c
- Pot Plants, each (Postpaid).....15c; doz. \$1.15
- Small Plants (Postpaid).....doz. 45c

ARAUCARIA.
(Norfolk Island Pine.)



Araucaria.

This is much liked owing to the ease with which it can be grown and moreover it grows to a large size—highly ornamental.

- Nicely grown plants, each.....\$1.00 to \$2.00

ALYSSUM.



(Little Dorrit.)

Little Dorrit—The single Sweet Alyssum is extensively used for edging and for cemetery planting.

- Each.....5c; doz. 60c
- Each (Postpaid).....10c; doz. 70c

The double white Sweet Alyssum is pretty indeed for beds, borders and vases.

- Each.....10c; doz. \$1.00
- Each, (Postpaid).....15c; doz. \$1.15

AMARYLLIS.

Johnsoni—This is a favorite variety, bearing large trumpet-shaped flowers which measure 6 to 8 inches across. They are of a rich, velvety crimson and each petal has a broad white stripe.

- Each.....35c and 50c
- Each, (Postpaid).....45c and 60c

AMETHYST—(See Browallia.)

ASPARAGUS SPRENGERI.



Asparagus Sprengeri.

Much used for hanging baskets, brackets and for cutting Requires a soil of sandy loam and water with moderation.

- Each.....15c, 25c, 50c
- Each, (Postpaid).....20c, 30c and 60c

SNCo.

BELLIS—(See Daisies.)

BOUGAINVILLEA.

Sanderiana—This variety bears rosy blossoms in abundance.
 Each25c
 Each, (Postpaid).....30c

CALADIUM.

(Esculentum—Elephant's Ear.)

A very effective plant for borders or for planting out on the lawn. Produces very large leaves of a leathery texture which are borne on long stout stems. Should be planted where it will obtain a good supply of water and an abundance of rich compost.

Each, (Postpaid).....30c, 50c and 75c

CANARYBIRD VINE.

The demand for this lovely climber is always a large one owing to its great suitability for porches and trellises. Most persons prefer plants well started to the uncertainty of seeds planted out of doors.

Each.....5c; doz. 60c
 Each, (Postpaid).....10c; doz. 70c

CANNA.

Nothing can excel the beauty and richness of color of this leading bedding plant. Will succeed in any sunny position, but soil should be well prepared before planting. Well-decayed manure of any kind should be used when spading in liberal amounts.

Florence Vaughan—Golden yellow, spotted red.

Madame Crozy—Scarlet with golden edge.

Chicago—A pure scarlet.

King Humbert—Orange scarlet; simply magnificent.

Louisiana—A beautiful scarlet, very tall.

Richard Wallace—Yellow, very large blooms.



Canna.

Professor Rodenwaldt—Large and effective, deep crimson scarlet.

Each.....20c
 Each, (Postpaid).....30c
 Dozen\$2.00
 Dozen, (Postpaid).....\$2.25

Carnations



A Section of Our Carnations.

Size, fragrance, wonderful keeping qualities, health and freedom of growth and bloom, with a distinctiveness, is a general claim for our Carnations. The plants sent you are from the same stock from which we get our superior carnations.

New and Standard Varieties.

Benora—New variegated variety, white marked with red, long, stiff, erect stems, with large blossoms.

Rosette—The new shade of pink, between Lawson and Winsor.

White Wonder—"The largest and most productive white," and very popular.

Gloriosa—Pure glistening bright pink and very popular.

White Perfection—One of the very largest of white, possessing a rich fragrance.

White Enchantress—Exact counterpart of famous Enchantress, differing only in color.

Enchantress—A grand Carnation of great size and very pale-pink shade.

Winsor—About two shades lighter pink than the Lawson.

Beacon—One of the best scarlet Carnations we know of.

St. Nicholas—Perfect form and of a brilliant red color.

Commodore—A pleasing shade of red, blossoms on long stiff stem

Mrs. C. W. Ward—Deep pink, but brighter than Lawson.

Each.....10c; doz. \$1.00
 Standard varieties, (Postpaid)
 15c each; doz. \$1.15.

Large blooming plants, 25c, 50c

CENTAUREA—(Dusty Miller.)

An excellent border plant and often remains in good condition right to the middle of November.

Each.....10c; doz. \$1.00
 Each, (Postpaid).....15c; doz. \$1.15

Chrysanthemums

It is our one great aim to list only varieties which can be successfully grown under ordinary conditions. All the varieties listed here have been especially selected because of their suitability to be grown without any special house facilities.

FANCY SINGLE VARIETIES.

These fill a unique position in that they come between the larger standard varieties and the pompoms.

- Emilie**—A soft rose pink and lasts well.
Sylvia Slade—Rosy garnet, with broad white ring around the disc.
Peter Pan—Star shaped, of a delicate fawn color.
Ladysmith—Earliest of all singles, foliage small which is completely covered with a profusion of deep rose pink blossoms. The ideal pot plant.
Merstham White—Blossoms as large as a Shasta Daisy, on beautifully arranged sprays in snow white with yellow disc.
Mary Richardson—Has the color like sunshine on old gold, with a salmon, bronzy tinge.
M. J. Carlisle—Pure white with long, stiff stems.
Eva Reimers—Beautiful terra-cotta shade, with good stiff stems.

CURIOS.

These can be best described as feathery, spidery and thread-like Chrysanthemums.

- Cheveaux D'Or**—A beautiful golden yellow.
Crimson Tangle—Surface is a velvety crimson.
Elegans—Large, bluish white single, in narrow florets.
Houpe Fleurie—An oddity in red and yellow.
Mignonette—A lovely frilled yellow.

LARGE FLOWERING VARIETIES.

- Pink Gem**—A new exhibition variety of a splendid soft, pleasing pink. It is very refined in effect with a splendid finish and foliage.
Virginia Poehlmann—One of the newest and earliest varieties. White with delicate shading of pink in center. Blooms from October.
Golden Glow—A pretty golden shade, flowers from six to eight inches across. October.
Western King—White, November.
Alice Byron—Medium white, November.
White Ivory—Dwarf white, November.
Pink Ivory—Dwarf pink, November.
A. J. Balfour—Dwarf deep pink, November.
Roserie—A very early pink variety, flowering the latter part of September.
Chadwick—Christmas flowering—white, tinged with pink.

Golden Chadwick—Lovely golden yellow; a new variety; Christmas flowering.

Heston White—Pure white, borne on long, stiff stems; November.

October Sunshine—Yellow and with its sister, October Frost, has proved very popular.

October Frost—A pure glistening white.

Comoleta—A very clear bright yellow; fine early pot plant. October.

Glory of the Pacific—Very early pink. October.

Pacific Supreme—A very brilliant pink. October.

Smith's Advance—One of the earliest of the white varieties.

Each, small plants in spring...10c

Postpaid15c

Larger plants for fall blooming ready about Sept., each 75c, \$1.

Pom - Pom Chrysanthemums—Small flowering and valuable for cutting. Make dainty and picturesque house plants, the masses of blooms being pink, white, yellow and bronze. They flower in the house from October to November; can be grown and flowered outdoors in summer and roots lifted in fall for the house. We have the following varieties:

Baby—Miniature yellow; flowers half inch in diameter.

Alena—A charming pink.

Elva—Choicest white pom-pom.

Waco—Creamy white.

Acto—Bright rose.

Black Douglas—Rich red.

Klondike—A favorite yellow.

Each, small plants in spring...10c

Postpaid.....15c

Larger plants for fall blooming; ready about September, each

.....75c and \$1.00



A Specimen of Our Fall Blooming Chrysanthemums,

CINERARIA.

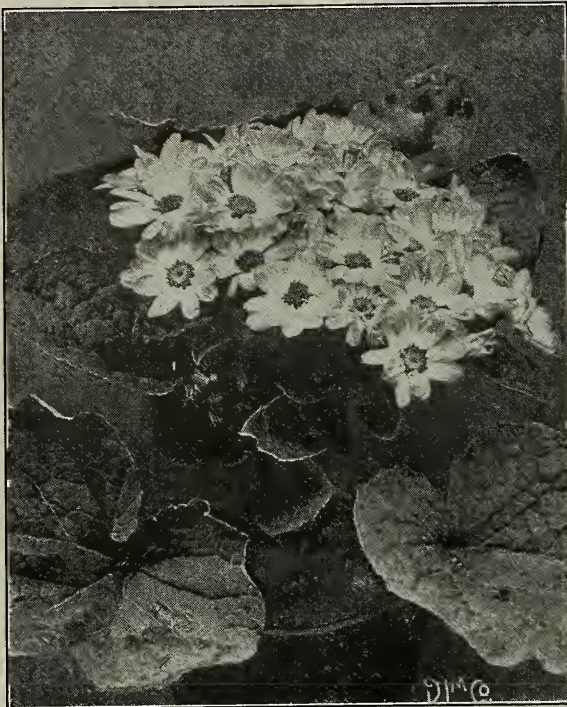

Cineraria.

We can supply magnificent specimens of this elegant house plant from December to April.
 Each.....35c and 50c

CISSUS.

Discolor—A climber with beautiful variegated foliage. Very desirable for the house.
 Each.....15c and 25c
 Each, (Postpaid).....20c and 30c

COLEUS.

This well known foliage plant is adapted for both bedding and window purposes. We have it in the select strains only.
Fancy Varieties—Collection of 7 varieties in beautiful shades of crimson, velvety maroon and yellow.
 Each.....10c
 Each, (Postpaid).....15c
 Collection of 7.....50c
 Collection of 7, (Postpaid).....70c
 Larger plants at.....25c, 50c, 75c, \$1.00

CREeping CHARLIE.
 (Linaria, Kenilworth Ivy.)

A beautiful creeper suitable for baskets, vases, trailing around the window, or rock work.
 Each.....10c
 Each, (Postpaid).....15c

COBEA.

The Cobea vine is one of the best of our climbers, growing to a height of 8 to 10 feet. Purple seems to be more in demand, but where planted in large numbers we suggest an intermingling of the white variety.
 Each.....10c; doz. \$1.00
 Each, from 3-inch pots, (Postpaid).....15c; doz. \$1.15

CUPHEA.

Platycentra (Cigar Plant).

Plant is covered with bright scarlet flowers and makes a very attractive house plant. The flowers are useful for vases or basket decorations.
 Each.....10c; doz. \$1.00
 Each, (Postpaid).....15c; doz. \$1.15



Cyclamen.

CYCLAMEN.

One of the best house plants; easy to grow and blossoms from Fall to late Spring. Our Cyclamen house at the height of the season must be seen to be appreciated. White, red and various shades of pink.
 Each, 25c and 50c

CYPERUS ALTERNIFOLIUS (Umbrella Plant).

A very popular foliage plant. Being always green it presents a very attractive appearance. Requires a good deal of water.
 Each.....15c to 50c
 Each, (Postpaid).....25c to 75c

PROMPTNESS, EXACTNESS AND ATTENTION
FATTIG, MONT.

State Nursery Co.
 Plants received in fine condition, and such nice plants too. Many thanks for extra plants.
 Respectfully,
MRS. L. R. SADLER.

A VICTOR, MONTANA, PATRON
 State Nursery Co., Helena.
 Sirs: Your plants and seeds always give such complete satisfaction.
 Respectfully,
MRS. B. J. BOND.

FROM THE MINING METROPOLIS,
BUTTE, MONT.
 State Nursery Co., Helena.
 Gentlemen: Received plants in good condition; accept thanks for your prompt attention and extra plant you included.
MRS. HANLEY.

"COMPLETE SATISFACTION BEFORE ORDER IS COMPLETE," IS OUR MOTTO
 State Nursery Co., Helena.
 Gentlemen: I am greatly pleased with the favor you have done me in REFILLING my order, and I wish to express my thanks to you people for same.
 Yours very truly,
ELMER HAKE.

OUR STOCK GROWS, READ WHAT AN AVON
"LEAGUE" SAYS OF US.
 State Nursery Co., Helena.
 Dear Sirs: The trees are very fine. The League members and others can surely sit under the shade this summer, the trees are so large.
MRS. W. H. WHITEHILL.

WE ARE AGAIN IN THE LEAD FOR BUSH PLANTS
FOWLER, MONT.
 State Nursery Co., Helena.
 Sirs: Received the strawberry and currant bushes and they were certainly fine.
JNO. ACKERMAN.

OUR TREES AND BUSH FRUITS ARE BOUND TO
PLEASE, HARLEM, MONT.
 State Nursery Co., Helena, Mont.
 Sirs: The trees, currant and strawberry plants received and they are just grand. I am more than pleased with them. I wish to thank you for the complimentary peony plant.
 Very respectfully yours,
PHIL. BUCKLEY.

Waterloo, Montana, October 15th, 1913.
 Received of the State Nursery Company, the sum of \$15.00, being second premium offered by them for the largest and best display of root crops shown at the Montana State Fair at Helena, 1913.
P. CARNEY.
 Many thanks.

Dahlias

The varieties of Dahlias listed are the results of a very careful selection as to form and freedom of bloom, with special pains as to the colors.

We have taken consideration of the varied soils and climates, and the varieties we offer can be depended on to be the leaders for an early and continuous display in the garden. Should our stock of roots be exhausted we supply in their place good, strong 4-inch pot plants. Some people prefer these to the dormant roots.

CULTURE.

Should be planted in a well drained position and where they will receive the greatest amount of sun during the day. The soil should be made loose and a liberal amount of fertilizer added before planting. Well decayed stable manure is very satisfactory as a fertilizer. Do not set out plants until all danger of frost is over. This should be specially noted in the case of potted plants. Dahlias should be lifted immediately after the first killing frost and stored in a cool place over winter.

SHOW AND DECORATIVE.

Mrs. Winters—Pure snow white; very large.

Storm King—White; one of the best.

Gettysburg—Deep glowing scarlet; large and bold.

Penelope—Soft pink.

Mauve—A choice shade of pinkish lavender.

A. D. Livoni—Light pink; very fine for cutting.



Type of Show Dahlia.



Some Specimens.

- Oban**—Mauve; profuse bloomer.
- Clifford W. Bruton**—Large bright yellow.
- Esmond**—Deep glowing yellow; fine form.
- Capt. of Maroon**—The leader in its color.
- Red Hussar**—A brilliant red with free, long stems.
- Jack Rose**—The best red of all.
- Meteor**—Deep red; fine form.
- Maid of Kent**—Cherry red, tipped with white; free.
- Lucy Fawcett**—Pale yellow, striped with deep pink.
- Arabella**—Pink, suffused with lemon yellow.
- Mrs. Dexter**—Large orange red.

CACTUS DAHLIAS.

These are of a lighter formation and more suited for use as cut flowers.

CACTUS.

- Mt. Blanc**—White; very large.
- Sparkler**—Very bright scarlet.
- Spitfire**—A fiery scarlet.
- Kreimhilda**—Free bloomer; pink with white center.
- Mrs. J. P. Mace**—Delicate blush pink and early bloomer.
- Shooting Star**—Pure yellow; very long stems.
- Jealousy**—Clear yellow with very fine form.
- Earl of Pembroke**—Maroon and free bloomer.
- Brunhilda**—Dark maroon.
- Jamaica**—Rich plum color.
- J. H. Jackson**—The best Dahlia yet out; almost black.
- Reliable**—Carmine, suffused with yellow.
- Standard Bearer**—Fiery red and extra free bloomer.
- Harbor Light**—Orange red, overlaid with flame color.

Plants from 3 pots, each.....10c; doz. \$1.00
 Strong Roots, each.....25c
 Plants from 3-inch pots (Postpaid).....15c; doz. \$1.15
 Strong Roots, each, (Postpaid).....35c

FROM BASIN, MONTANA
 State Nursery Co., Helena.
 Sirs: The plants received in good condition.
 Thanks for extra one sent.
 Your strully,
 ANNA J. BRIEN.

PEONY-FLOWERED DAHLIAS.

This beautiful type has large artistic flowers, best compared to the semi-double peonies in general form. They all flower very freely and are borne on long, strong stems, making excellent material for cutting.

- Queen Wilhelmina**—Immense large white.
- Rheingau**—Showy brilliant scarlet.
- Andrew Carnegie**—Rose pink.
- Mrs. Chas. Turner**—Large bright yellow.
- Geisha**—The showiest and most attractive of this type yet introduced; of an effective and rich combination of scarlet and gold.

Pot Plants, each.....	25c
Collection of 5.....	\$1.00
Pot plants only, each, (Postpaid).....	30c
Collection of 5, (Postpaid).....	\$1.15

NEW VARIETIES.

- Dainty**—Lemon yellow center, tipped rose pink—(Cactus).
- Gen. Buller**—Rich velvety crimson, tipped white—(Cactus).
- St. Catherine**—Chrome yellow, suffused reddish-amber—(Cactus).
- Waltham**—Scarlet, very attractive—(Cactus).
- Le Phare**—Very rich red—Show.
- Robert Maher**—Deep crimson—Show.

Each.....	25c
Pot plants only, (Postpaid), each.....	35c

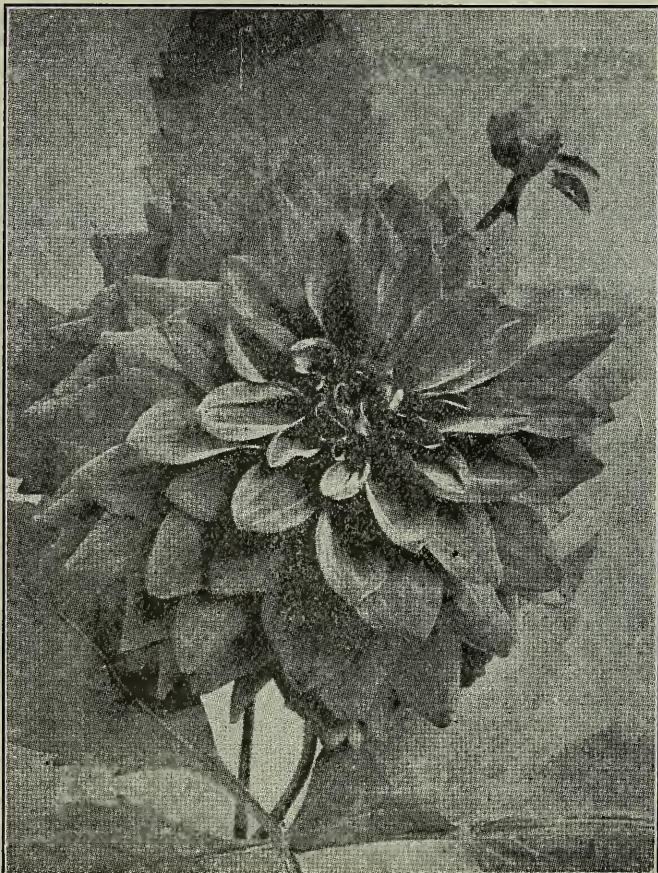

A Well Formed Blossom.

DAISIES.



DAISIES—(Bellis, or English Daisy).
 We sell large quantities of the English Daisy annually, ready May 1st, blooming plants in pink and white.

Dozen.....	35c
Dozen, (Postpaid).....	45c

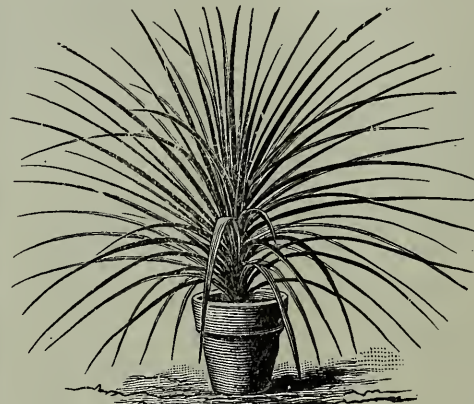

Dracaena Indivisa

DRACAENA.

Indivisa — Tropical looking foliage and extensively used in outdoor vases.

Each.....	25c, 35c
and.....	\$1.00
Postpaid.....	35c, 50c
and.....	\$1.25

DUSTY MILLER
 (See Centurea).

FARFUGIUM.

Grande (Leopard Plant).

Its large circular leaves thickly spotted with creamy white and yellow, make it wonderfully effective for room decorations.

Each.....	25c
Each, (Postpaid).....	35c

Kindly note that where not listed as **POSTPAID**, goods are shipped by **EXPRESS COLLECT**. We do this because Plants not listed as Postpaid we do not consider as safe to ship by Parcel Post.

FERNS

A plant of any kind that does well all the year around is certainly one that finds great popularity. A Fern is a distinct and distinguished plant and if given sufficient attention will always cast an atmosphere of cheerfulness in a room. Our selection is so varied that even the most critical can get satisfaction. Ferns when decorated with a few flowers thrust among their graceful pinnate foliage make a splendid table decoration. The above illustration gives a faint idea of the number we carry, and you can be assured when ordering from us that no better plants are procurable.



Adiantum Cuneatum—The Maidenhair fern.

Each, (Postpaid).....15c and 35c

Each.....10c and 25c

Adiantum Formosum—Very vigorous and prolific.

Each.....10c and 35c

Each, (Postpaid).....15c and 35c

Adiantum Gupillus Veneris—The hardy Maidenhair fern.

Each, (Postpaid).....15c and 35c

Each.....10c and 25c

Aspidium Tsussimense—A fern dish favorite.

Each.....15c and 25c

Each, (Postpaid).....15c and 25c



Aspidium Tsussimense.



Adiantum Cuneatum.



Boston Fern.

Nephrolepis Bostoniensis (Boston Fern)—Although many new varieties of ferns have been introduced, the Boston Fern still remains the favorite. Each year the demand for this long time favorite is increasing, especially in the larger sizes. It is conceded by all to be the most appropriate fern used for a present, for which purpose we carry a special grade. A fern of any kind, especially the Boston, tends to give an air of refinement to the room. Our stock of Boston Ferns this year is the last word in excellence, and owing to the fact that we are offering nothing but the choicest kinds, expect a heavy demand.

Plants range at.....25c, 35c, 75c, \$1.50, \$2.50
 Our special "Present Size".....\$2.50

Nephrolepis Whitmani—The improved Ostrich-Plume fern and a very splendid subject to grow into specimen plants. Of a very unique and graceful appearance.

Each.....20c, 35c, 75c, \$1.50 and \$2.50

Nephrolepis Elegantissima (The Tarrytown)—Another fancy Boston and a very valuable addition where fine foliage is desired.

Each.....20c, 35c, 75c, \$1.50 and \$2.50



Nephrolepis Elegantissima.

Cyrtomium Falcatum—The popular Holly Fern. Very suitable for fern dishes and makes a perfect specimen plant. The leaves are thick and of a beautiful holly-green color.

Each.....10c and 25c
 Each, (Postpaid).....15c and 35c



Cyrtomium Falcatum—(Holly Fern).

FERN DISHES.

And Some Suggestions.

The fern dish is to the table as a centerpiece, like the palm is to the hall, **INDISPENSIBLE.**

As a wedding present, nothing is more suitable and more appreciated than a fern dish.

If you have the dish, send us the width and depth and we will send the number of ferns required. A more preferable way is to order the fernery already filled. Some of our most attractive ferneries are:

- (1) A combination of Asparagus Plumosus and Cyrtomium Falcatum in a selected fernery at.....75c
- (2) A combination of Adiantum Cuneatum and Aspidium Tsussimense in suitable fernery at.....75c
- (3) Combination of Adiantum Cuneatum and Asparagus Plumosus in one of our superior ferneries at.....\$1.25
- (4) A collection of Cyrtomium Falcatum, Pteris Wimsetti and Asparagus Plumosus in a tasty fernery at.....\$1.50
- (5) Our beautiful ferneries, filled with plants that grow, will solve the wedding gift problem and you will be surprised at the quality and attractiveness of your gift, at from.....\$2.00 to \$5.00

N. B.—If you so desire and your friend is located some distance away, we can ship direct to the friend, enclosing an appropriate card, and prepaid at your expense.



Pteris Serrulata Cristata.

- Pteris Serrulata Cristata**—Very ornamental.
 Each.....10c and 25c
 Each, (Postpaid).....15c and 35c
- Pteris Albo Lineata**—Cream striped foliage.
 Each.....10c and 25c
 Each, (Postpaid).....15c and 35c
- Pteris Tremula (Lace Fern)**—Splendid for the house.
 Each.....10c, 25c and 35c
 Each, (Postpaid).....15c, 35c, and 50c



Pteris Tremula.

- Pteris Cretica**—Erect foliage; hardy.
 Each.....10c and 25c
 Each, (Postpaid).....15c and 35c
- Platycerium Biforme**—Broad undivided fronds and makes a very fine exhibition plant.
 Each.....50c
 Each, (postpaid).....60c
- Pteris Wimsetti**—A beautiful crested variety.
 Each.....10c and 25c
 Each, (Postpaid).....15c and 35c
- Pteris Adiantoides**—Something out of the ordinary.
 Each.....10c and 25c
 Each, (Postpaid).....15c and 35c



Ficus Elastica.

- Pteris Ouvradii**—For fern dishes.
 Each.....10c and 25c
 Each, (Postpaid).....15c and 35c
- Pteris Argyrea**—Much in demand for fern dishes.
 Each.....10c and 25c
 Each, (Postpaid).....15c and 35c
- Polystichum Setosum**—A variety for fern dishes.
 Each.....10c and 25c
 Each, (Postpaid).....15c and 35c

FICUS—(Rubber Plant).

- Ficus Elastica**—Admirable for the house and easily taken care of.
 Each.....50c, 75c and \$1.00
 Larger specimens...\$2.00 and \$3.00
- Ficus Repens**—Trailing plant, very suitable for hanging baskets.
 Each, in 4-inch pots.....25c
- Ficus Pandurata**—(Fiddle Leaved Rubber). Another species of Rubber, of wonderful appearance. Splendid house plant. Each.....\$2.00

FITTONIA.

- Verschaffeltii**—Trailing plant with pink variegated foliage; very handsome.
 Each.....10 and 25c
 Each, (Postpaid).....15c and 35c

S.N.Co.

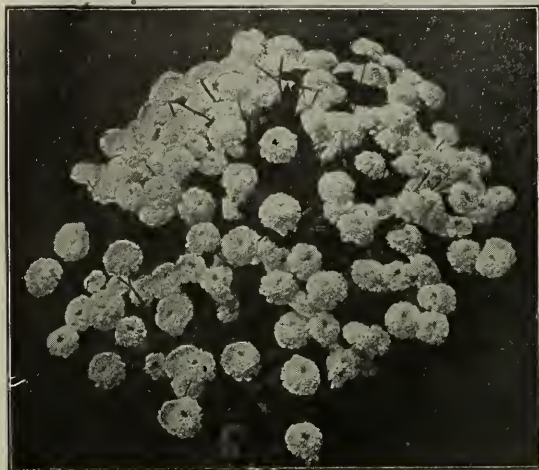

Feverfew.

FEVERFEW.

Bears a mass of double white flowers throughout the season, and lasts well into the fall.

Each.....10c; doz. \$1.00
Postpaid.....15c; doz. \$1.15

FORGET-ME-NOT.

The old favorite in improved strain.

Each.....10c; doz. \$1.00
Postpaid.....15c; doz. \$1.10

FUCHSIAS.

The ideal house plant, its beautiful combination of colors and drooping effect

of the blossoms making it a favorite with all. One of the early spring flowering plants for the window. The following varieties will prove very satisfactory for house culture and which we can entirely recommend:

- Black Prince**—Red single.
- Chas. Blanc**—Deep red and rose, single.
- Col. Marchand**—Red and purple, double.
- Lustre**—White and scarlet, double.
- Monstrosa Superba**—Double white and red, long flowers.
- Mrs. Marshall**—White and rose, single.
- Mrs. E. G. Hill**—White and red, double.
- Phenomenal**—Red and purple, large double.
- Rifford**—Carmine and purplish red, single.
- Speciosa**—Red tube, corolla dark red, single.
- Trophee**—Double purple corolla, crimson tube and sepals.

The following four varieties were introduced by us last year and gave complete satisfaction:

- Little Beauty**—Beautiful red sepals with purple corolla, single.
- Lord Byron**—Single variety, superb shades of red and deep purple.
- Teuner**—Very red sepals with light purple corolla.
- White Beauty**—Red sepals with white corolla, single.

Each.....10c; doz. \$1.00
Each, (Postpaid).....15c; doz. \$1.15
Larger plants.....25c, 35c and 50c



Fuchsias.

GENISTA.

Fragrans—Produces fragrant yellow flowers in abundance. A fine window plant.

Each.....25c to \$1.00
Each, (Postpaid).....35c to \$1.35



Black Prince.



Little Beauty.

Geraniums



S. A. Nutt.



Gen. Wood.

Have you ever tried massing Geraniums as bedding plants in your garden? If not, we strongly advise your doing so. Nothing looks finer than a bed of our Geraniums when in bloom. The plants can be lifted in the fall and again fill the need of house plants. As regards beauty in foliage, profuseness of blossoms and strength of plants, our stock is unexcelled. Aside from their use as bedding plants, Geraniums are especially well suited for conservatory decorations or for the window garden. For a low table decoration, when used with some fine fern, the blossoms form an exquisite centerpiece.

NEW AND STANDARD VARIETIES.

(Double).

- Abbie Schaefer**—Red with white eye—flowers in trusses.
- Banquise**—Splendid trusses of white flowers.
- Berthe de Prissilly**—Light pink.
- Henry A. Dreer**—Clear salmon red, the only one of its shade.
- Henriot**—Rose overlaid violet, white eye.
- Hubert Charron**—Red shading to white center.
- La Favorite**—White, one of the best.
- Mme. A. Charmet**—Bright rose center, petals edged marble.
- Louis Madeline**—A deep pleasing rose color.
- M. Jules Dispot**—Combination of red, violet and lilac, quite dark.
- Red Wing**—Bright scarlet, striking bedder, good for cutting
- S. A. Nutt**—Dark crimson, the best bedder of all. A great demand for this last year.

(Semi-Double).

- Divinite**—Orange red, thick heavy foliage.
- Flamme Poitevine**—Rose vermilion, large blooms.
- Jean Viaud**—Grand pink bedder.

- Jean Madeline**—Fine light rose color.
- Le Barde**—Genuine watermelon color, extraordinary bedder.
- Madonna**—Snow white, good bedder.
- M. Paul Blondeau**—Bright rose, very large flower.

(Single).

- Col. Gillan**—Bright scarlet maroon, markings very brilliant.
- Gen. Wolseley**—Rosy scarlet, showy and effective.
- Gen. L. Wood**—Bright rose crimson, profuse bloomer.
- Mme. L. Moyot**—White center, vermilion border.
- Mme. J. Cibiel**—Salmon pink, white eye and border.
- Mme. P. Morlan**—Rosy salmon, free bloomer.
- Mme. Chapeton**—Bright rose pink with beautiful white markings.
- Michele Savery**—Salmon pink, shading to white.
- Sentinel**—Dark crimson, round flowers.
- Scavamouche**—Salmon, shading to white at tip of petals.
- Vermilion**—Large brilliant flowers.
- Vera Oulianesk**—White, clear, round, perfect flowers.
- Yvette Prost**—Rosy pink, fine for cutting.

Each.....	10c; doz. \$1.00
Each from 3-inch pots, (Postpaid).....	15c; doz. \$1.15
Each from 4-inch pots.....	20c; doz. 2.00
Each from 5-inch pots.....	30c; doz. 3.00

IVY LEAVED GERANIUMS.

- Mrs. J. G. Day**—Crimson.
- Leopard**—Lavender pink dotted with crimson.
- Mrs. Hawley**—Rose.
- Souvenir de Chas. Turner**—Deep bright pink.
- Achievement**—Rose with white eye.
- Col. Baden Powell**—Pearlish white, maroon spots in center.
- La Eleganta**—Beautiful variegated foliage, tri-color.

Each, from 3-inch pots, 15c; doz. \$1.50; 4-inch, 20;	doz. \$2.00.
Each, (Postpaid) from 3-inch pots, 20c; doz. \$1.75;	Each, (Postpaid) from 4-inch pots, 30c; doz. \$2.25



Helen Michell.

GRAND NEW SCARLET GERANIUM.

Helen Michell—Color of the clearest possible shade of scarlet and flowers very freely during the entire season. Our claim for this novelty is, that it surpasses all other scarlet Geraniums (1) in size of bloom, (2) in brilliancy of color, (3) in vigor and strength, (4) in earliness of bloom, (5) in a wonderful ability to retain its brilliancy of color in the hottest of weather.

Each.....35c
Plants from 3-inch pots, (Postpaid).....50c

MARTHA WASHINGTON GERANIUMS.



Martha Washington Geranium.
Pelargoniums.

Crimson King—Intense crimson, free flowering.
King Oscar—Blush pink, shaded maroon and red
Mrs. Bradshaw—Pure white, a profuse bloomer.
Princess May—Very light pink.
Prince Henry—Light pink with maroon.
W. C. Boyce—A beautiful shade of salmon.
Each.....15c, 20c, 35c and 50c
Each, (Postpaid).....20c, 30c, 45c and 65c

VARIEGATED AND SCENTED GERANIUMS.

Happy Thought—Leaves yellow, center bordered with green. Flowers rose.
Madame Salleroi—Bushy variety used for borders; goes well with Lobelia. No bloom.
Mountain of Snow—Fine foliage variety, silver edge. Flowers red.
Mrs. Pollock—Foliage yellow, green and red variegation. Flowers red.
Rose-Scented Geranium—Very popular. Flowers pink.
Apple-Scented Geranium—Perfume extremely strong.
Each, in 3-inch pots.....15c; doz. \$1.50
Postpaid.....20c; doz. \$1.65

THE PANSY GERANIUM.

Madame Laval—Very free flowering.
Each.....15c; doz. \$1.50
Postpaid.....20c; doz. \$1.65

GREVILLEA—(Silk Oak).

Robusta—Very beautiful decorative plant with fern-like foliage.
Each.....25c and 50c
Each, (Postpaid).....35c and 60c

Gladiolus



America.

A very attractive summer flowering bulb and one in which wonderful improvements have been made. To get the very best results they should be planted in a good sandy loam and where they get the most sun possible. Good spreadings of well rotted stable manure is the best of fertilizers. If a succession of blooms are required, make

GLADIOLUS—Continued

the plantings about two weeks apart. Care should be taken in planting, bulbs being set from 4 to 6 inches deep and from 4 to 5 inches apart each way. In the fall, before frost, the bulbs should be lifted, the stems cut off and placed in the cellar or some place away from the frost. The bulbs will then be ready for planting in the spring.

- America**—Large flower, flesh pink.
- Augusta**—Pure white, with blue anthers.
- Brenchleyensis**—Vermilion scarlet.
- Childs Collection**—Cannot be beat for garden planting.
- Mrs. Francis King**—Light scarlet.
- Princeps**—Rich crimson, with white blotches on lower petals.

Mixed colors, our selection, each.....5c; doz. 50c;
100, \$3.50.
Mixed colors, our selection, each, (Postpaid)....15c
doz. 60c; 100, 4.85.
Any variety, per bulb....10c; doz. 75c; hundred \$5.00
Any variety, per bulb (Postpaid).....15c; doz. 85c;
hundred, \$5.35.

Heliotrope



A favorite by reason of its exquisite perfume; is successful in or out of doors. Colors in various shades of lavender and violet.

Each.....10c and 35c
Each, (Postpaid).....15c and 45c

HIBISCUS.

Each.....25c and 50c
Double crimson, each, (Postpaid).....35c and 85c

HOYA CARNOSA—(See Wax Plant).

Hydrangea



Hydrangea Arborescens.

Otaksa—From April to June we have extra fine specimens in blossom.

Each, small plants, 25c; larger plants, 50c to \$2.00
Each, small plants, (Postpaid)....35c; larger plants
75c to \$2.35.

Arborescens—Makes a very valuable house plant.

Each50c

(See Hardy Shrubs and Vines).

STATE INSPECTION

Our Nursery stock and premises are annually inspected by the State Entomologist as required by law. An inspection Certificate is placed on every package sent out by us.

Hanging Baskets

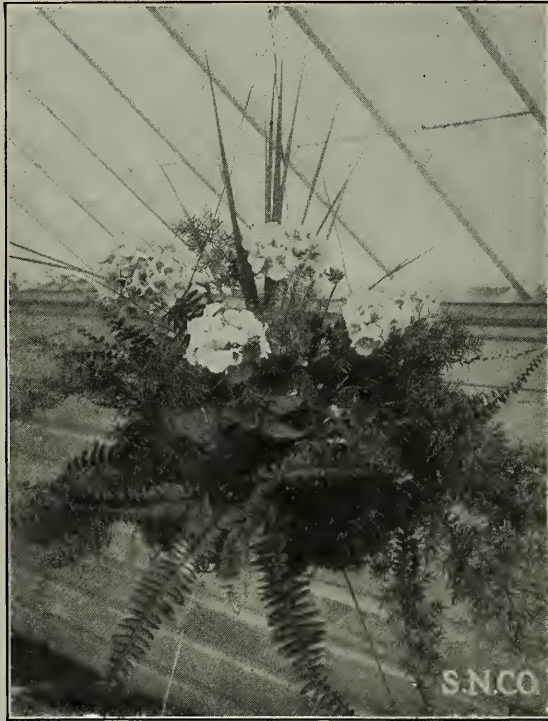

One of Our \$3 Size.

Have you ever noticed the difference in the appearance of a house when two or three well filled hanging baskets have been placed around the veranda? The baskets are made of green coated wire, and packed with moss, giving the plants a splendid drainage. The plants are well settled in a growing condition before the basket is shipped. You cannot afford to be without this splendid feature of outside decoration. Each 10 inches wide, \$1.00 to \$2.00; 12 inches wide, \$1.50 to \$3.00; 14 inches, \$2.50 to \$5.00. Plants our selection.

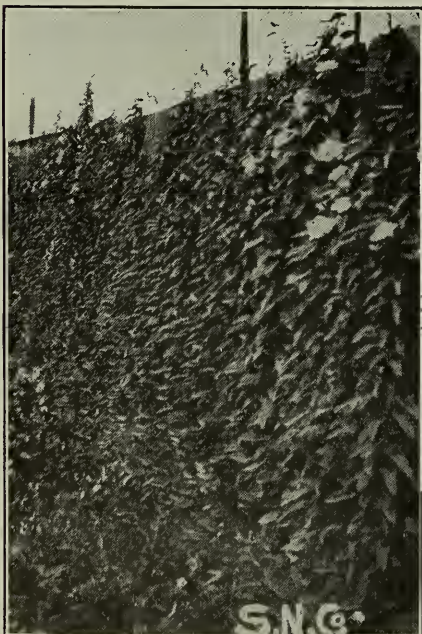

Moon Vine.

IVY—(English).

Not hardy enough for our winters, makes a good indoor vine. Each.....15c and 25c
Each, (Postpaid) 25c and 35c.

IVY.

German or Parlor.

A good vine for the window at all seasons, and in great demand as a vase, basket or window box plant in the summer. Each.....10c: doz. \$1.00
Each, (Postpaid) 15c; doz. \$1.15.

IPOMOEA.

(Moon Vine).

The well-known Moon Climber Flower, white and fragrant. Each.....10c: doz. \$1.00
Each, (Postpaid) 15c; doz. \$1.15.

IMPATIENS.

A plant that should be in everybody's collection, being almost continuously in bloom and of the bright red color blossoms which makes it the ideal table or window plant. **Sultani**—Flowers are of a brilliant rosy scarlet color.

Each, 15c and 25c.....Postpaid, 20c and 35c

LANTANA.

This is one of the prettiest of house plants.

Craig Dwarf—Orange carmine.

Comtesse de Biencourt—A fine pink.

Delicatissima (Weeping Lantana)—Rosy lavender flowers, very suitable for hanging baskets.

Fleur D'Or—Yellow.

Grand Sultan—A brilliant red.

Snowball—Pure white.

Each, 10c and 25c;.....Postpaid, 15c and 35c

Collection of 6.....50c

Collection of 6, (Postpaid).....65c

LEMON VERBENA—(See Aloysia).

LILIES.

The Lily is a most desirable plant for the amateur, being easy to grow, and a large, well-flowered specimen is a sight never to be forgotten.

Calla—A great favorite all the time for the window.

Each.....50c and 75c



Calla Lily.

Godfrey Calla — (Devoniensis). A miniature Calla of recent introduction and promises to be very popular in the house

Each.....25c, 50c and 75c

EASTER LILIES

We grow these in great quantities for the season's trade. Those desiring to send plants as presents at Easter can do no better than select one or more of these.

Each.....\$1.00 to \$3.00



Lilium Auratum.

Auratum—Large flowers, white with crimson spots and striped with yellow.

Album—White flowers of great size.

Rubrum—White, with an abundance of crimson markings. Plants started in pots of these three, each....\$1.00

LOBELIA.

The best of all for border plants, being low and covered with a mass of small blossoms. They thrive in almost any garden soil, but should be planted where they get the most moisture. They do best when given a moist, deep loam.

- New Double Blue Kathleen Mallard**—Large double flowers of an intense blue, very desirable.
 Each.....10c; doz. \$1.00
 Each, (Postpaid).....15c; doz. \$1.15
Crystal Palace—Deep blue—a splendid bedder.
 Each.....5c; doz. 60c
 Each.....10c; doz. 75c
White Gem—Snow white.
 Each.....5c; doz. 60c
 Each.....10c; doz. 75c

MIMOSA—(Sensitive Plant).

- Pudica**—Pink-white flowers, of curious habits, the leaves closing and drooping when touched.
 Each.....25c
 Each, (Postpaid).....35c

MARGUERITES.

- Mrs. F. Sanders (Chrysanthemum Frutescens, or Paris Daisy)**—This has practically taken the place of all other Marguerites, either for bedding or house purposes. Unlike all other Marguerites, its color is of the purest glistening white throughout. The blooms often measure 5 inches across and reminds one favorably of a magnified double Pyrethrum. The stem is long, and when used as cut flowers they last splendidly.
 Each.....15c, 25c, 50c
 Each, (Postpaid).....20c, 30c, 75c
White—The best known Marguerite.
 Each.....10c, 25c, 35c and 50c
 Each, (Postpaid).....15c, 45c, 65c



Mrs. F. Sanders.

MIGNONETTE.

- Plants from 2 pots.....doz. 60c
 Plants from 2-inch pots, (Postpaid).....doz. 75c

MOON VINE—(See Ipomea).

NICOTIANA—(Flowering Tobacco).

- A beautiful plant for the garden, growing to a height of 3 to 4 feet; colors, red, pink and white.
 Each.....25c
 Each, (Postpaid).....35c

NASTURTIUMS.

- Tall or Climbing Varieties**—The ideal summer vine for trellises, verandas or for covering unsightly railings.
Dwarf or Bedding Varieties—Give a splendid effect when massed in beds, their various colors giving an effect incomparable.
 Dozen.....60c
 Dozen, (Postpaid).....75c

OLEANDER.



Oleander.

- A most interesting house plant forming beautiful spikes of flowers in delicate shades of pink and white. The Oleander is probably one of the most popular and well known of all house plants.
 Each.....25c and 50c
 Each, (Postpaid).....35c and 65c

How many Plants do I need for my Flower Bed?

Diameter of Bed	If planted 6" apart	If planted 12" apart	If planted 18" apart
3 ft.	24	6	3
4 "	44	11	5
5 "	76	14	7
6 "	108	27	12
7 "	148	37	17
8 "	196	49	23
9 "	252	63	30
12 "	448	112	51
14 "	608	152	69
16 "	800	200	90
18 "	1010	252	112
20 "	1250	312	136

These figures can be used for an oval, square or circular bed.

ORANGE OTAHEITE.

The best of the oranges for pot culture. Its profusion of fragrant flowers and dainty edible fruit make it an excellent decorative plant.

Fruiting size dish.....50c and \$1.00

OXALIS.

The delicate shades of the Oxalis seem to make it a very popular plant.

Oxalis Bowei—Rich crimson.

Deppei—Rose.

Bermuda Buttercup—Yellow.

Plants, each.....15c and 25c

Plants, each, (Postpaid).....20c and 30c

Bulbs, each, (Postpaid).....5c; doz. 30c

PALMS—(See Palm Department, following).

PANDANUS.

Veitchii—One of the finest foliage plants for the house.

Each.....\$2.00

Utilis—A popular and less expensive variety.

Each.....\$1.00 to \$2.00

PANICUM.

Javanicus Fol. Var.—Beautifully variegated grass, excellent for hanging baskets.

Each, in 3-inch pots.....15c

Each, in 3-inch pots, (Postpaid).....25c

PASSION FLOWER.

Plants, each.....15c

Plants, each, (Postpaid).....20c

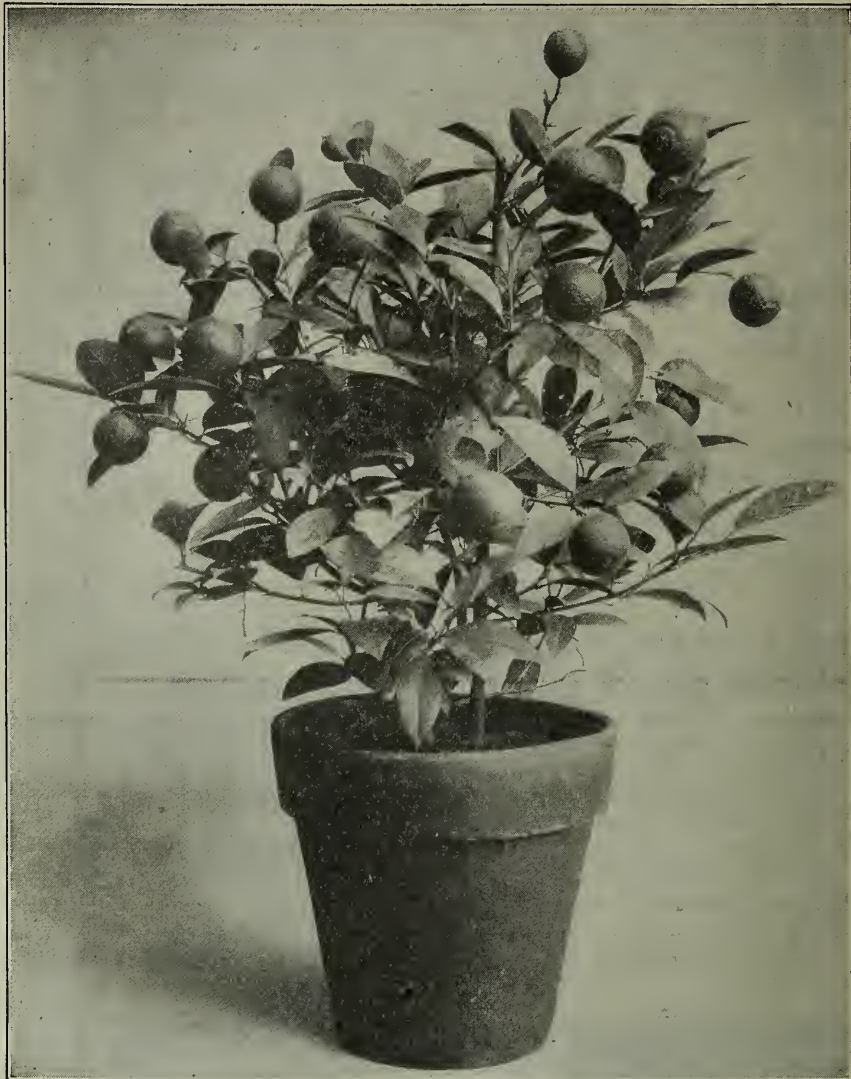

Orange Otaheite.



Pansies

Each year our sale of Pansy plants has been larger than the previous and the quality has more than increased with the demand. This year we have given special attention to the selection of the strains grown, and you can rest assured when placing your order with us, that there is no finer stock obtainable than our superior strains of **PEERLESS PANSIES.**

Dozen.....50c
By mail (Postpaid).....60c

Read our *CULTURAL NOTES* and *HINTS*, if the information you require is not there, write us, and we will give you the benefit of our experience.

Just a few of our Orchids in Bloom

WRITE FOR PRICES. (See Cut Flower Page 51)

Petunias



Single Fringed.

Copyright, K. & S.

Single Varieties.

The increasing demand and popularity of window boxes seems to mean an increased sale of Petunias. For window boxes, hanging baskets and bedding purposes they are without equal.

Each from 3-inch pots.....10c; doz. \$1.00
 Each, from 3-inch pots; (Postpaid)....15c; doz. \$1.15



Double Varieties.

- Clio—Beautiful frilled, rich crimson carmine.
- Edna—Pink mottled white.
- Elegans—Bright rose pink, mottled white.
- Guy—A beautiful light pink.
- Jerome—Purple with white edge.
- Snowball—Finely fringed white.
- Talma—Clear pink.
- Victoria—White, mottled with bright violet rose.

Each plant in 3-inch pots.....10c; doz. \$1.00
 Each, plant in 3-inch pots, (Postpaid) 15c; doz. \$1.15
 in 4-inch pots.....20c; doz. \$2.00
 in 5-inch pots.....35c; doz. \$4.00

One of
 Our
 Pansy
 Houses

If you
 want to
 see a
 pretty
 sight
 visit our
 Pansy
 house when
 they are
 in bloom.



S.N.Co.

PHLOX.

Drummondii—A pretty garden annual.
 Dozen.....25c
 Dozen, (Postpaid).....35c

PHLOX, HARDY—(See Hardy Perennials).

POINSETTIAS.

Beautiful Christmas plants.
 Each.....50c and \$1.00

PRIMULA—(Primrose).

Primula Chinensis—(Chinese Primrose). Very satisfactory as a house plant. We have it in red, white and pink.
Obconica—Another popular primrose. The plants we have range in color from lilac to rose.
 Either of these varieties, each.....25c and 50c
 Either of these varieties, each, (Postpaid).....35c and 65c.

ROSES—(See Rose Department, following).

SALVIA.

A very satisfactory bedding plant which produces erect spikes of brilliant scarlet flowers, completely covering the dark green foliage. Splendid for bedding.
 Each.....10c; doz. \$1.00
 Each, (Postpaid).....15c; doz. \$1.15

SAXIFRAGA.

Sarmentosa—(Aaron's Beard, Mother of Thousands, or Strawberry Geranium). Trailing foliage, prettily variegated. Fine for hanging baskets, etc.
 Each.....10c and 25c
 Each, (Postpaid).....15c and 35c

SELAGINELLA—(Moss).

Very pretty in fern dishes, etc. We have these varieties: Martensi, Variegata, Amoena, Krauseana.
 Each.....25c
 Each, (Postpaid).....35c

SENSITIVE PLANT—(See Mimosa).

SHAMROCK.

We grow the genuine Irish Shamrock in large quantities.
 Plants, each.....10c
 Plants, each, (Postpaid).....15c

SMILAX.

Plants, 3-inch pots.....10c
 Each, 3-inch pots, (Postpaid).....15c

SPIREA JAPONICA.

Gladstone—Used extensively for Easter decorations. Produces large spikes of pure feathery white flowers.
 Blooming plants (Easter).....\$1.00
 Dormant roots.....50c
 (See also Hardy Perennials).

STOCKS.

(Or Gilly Flowers).

To meet an expected heavy demand for this outdoor plant, we have prepared ourselves not only in quantity, but a variety unsurpassed. In shades of white, yellow, dark blue, lavender, pink, rose and blood red. Ready May 15th.
 Dozen.....35c
 Poted Plants, doz.....75c
 Dozen, (Postpaid).....50c
 Potted Plants, per dozen, (Postpaid).....\$1.00

SWAINSONA.

Alba—The blossoms of these plants are very similar to that of the Sweet Pea. Being of the ever-blooming variety, it is fast becoming a favorite.
 Each.....25c
 Each, (Postpaid).....35c

TRADESCANTIA (Wandering Jew).

We have this in green and variegated.
 Each.....10c
 Each, (Postpaid).....15c.

TUBEROSES.

One of the most delightfully fragrant and exquisite of all summer blooming plants. It is desirable to plant these as soon as the ground becomes warm. Our specialty is the Excelsior Double Pearl variety.
 Each...5c; doz. 35c
 Each, (Postpaid).....10c; dozen 50c.

VERBENA.

This plant seems to do exceptionally well in Montana, staying in blossom for quite a while after the first frosts. The formation and singularity in its shades of blossoms always adds to its striking appearance. In shades of pink, white, purple, scarlet and striped. (For Lemon Verbena see "Aloysia").



Tradescantia.

Plants, from 3-inch pots, each.....10c; doz. \$1.00
 Plants from 3-inch pots, each (Postpaid).....15c;
 Plants from 3-inch pots, (Postpaid).....doz. \$1.15

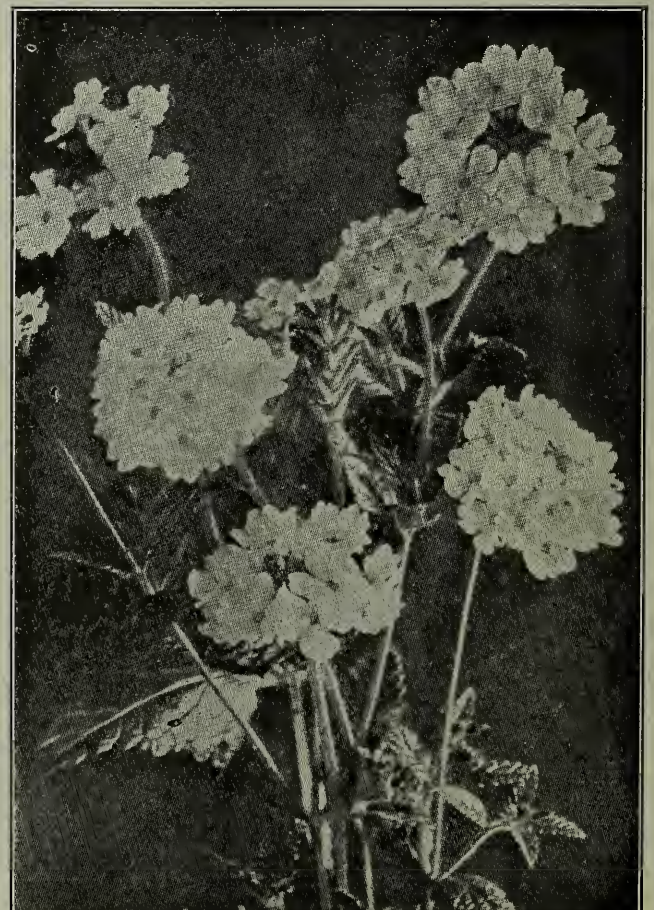

Verbena.

VINCA.

Vinca Major—Very desirable for window boxes and hanging baskets.

- Each.....10c to 35c
- Each, (Postpaid).....15c to 45c

Vinca Major Variegata—Much the same as the first named but has a creamy white border.

- Each.....10c to 35c
- Each, (Postpaid).....15c to 45c

Vinca Minor (Myrtle)—(See "Hardy Perennials.")

VIOLETS.

Seven of our largest houses are devoted to the growing of Violets, and our plants are the picture of strength. From these thousands of plants we fill our orders, which insures you the best of quality.

Governor Herrick—Very productive with blooms of a bright purple shade.

Princess of Wales—Very large, and fragrant flowers.

- Each.....10c
- Either variety, each, (Postpaid).....15c

WALLFLOWER.

Small plants, ready April 1.

- Dozen.....35c
- Dozen, (Postpaid).....45c

WAX PLANT—(Hoya Carnosa).

- Each, (Postpaid).....35c

ZINNIA.

- Each.....25c
- Dozen.....35c

PALMS

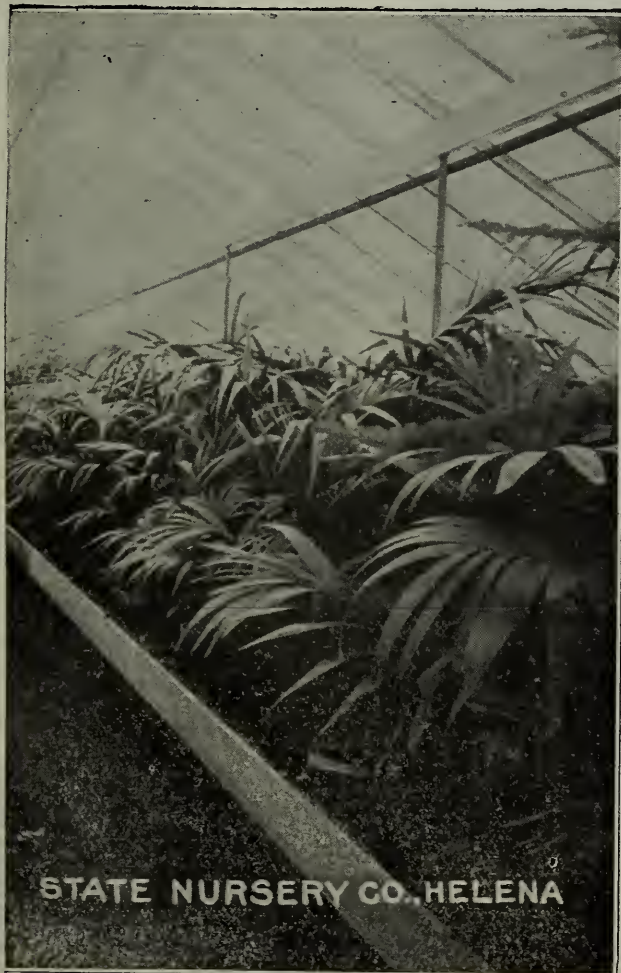

STATE NURSERY CO. HELENA

Buy your Palms from the Northwestern headquarters for all potted plants. Our facilities for growing stock of a clean and healthy nature are the most complete in the Northwest. For the hall, sitting room or conservatory palms fill a unique position giving an air of refinement and gracefulness which no other plant imparts. Their bold yet graceful foliage which is always green makes them the ideal decorative plant.

Kentia Balmoreana—Extremely useful—a standard variety, graceful and hardy. very popular and stands the atmosphere of the house well.

- Each.....75c. to \$5.00

Kentia Forsteriana—Is closely related to the Balmoreana

- Each.....\$1.00 to \$5.00

Cycas (Sago Palm).—An excellent house plant; we have nice specimens at

- Each.....\$1.00 and \$2.00

Phoenix Reclinata—Fine, large palm, easily cultivated and does not require a lot of attention.

- Each.....\$1.50 and \$2.00

Phoenix Roebelenii—An admirable house plant, very graceful.

- Each.....50c and 75c

Lantania Borbonica—Fan-shaped leaves, easily grown.

- Each.....\$1.00 to \$2.00



Kentia.

ROSES

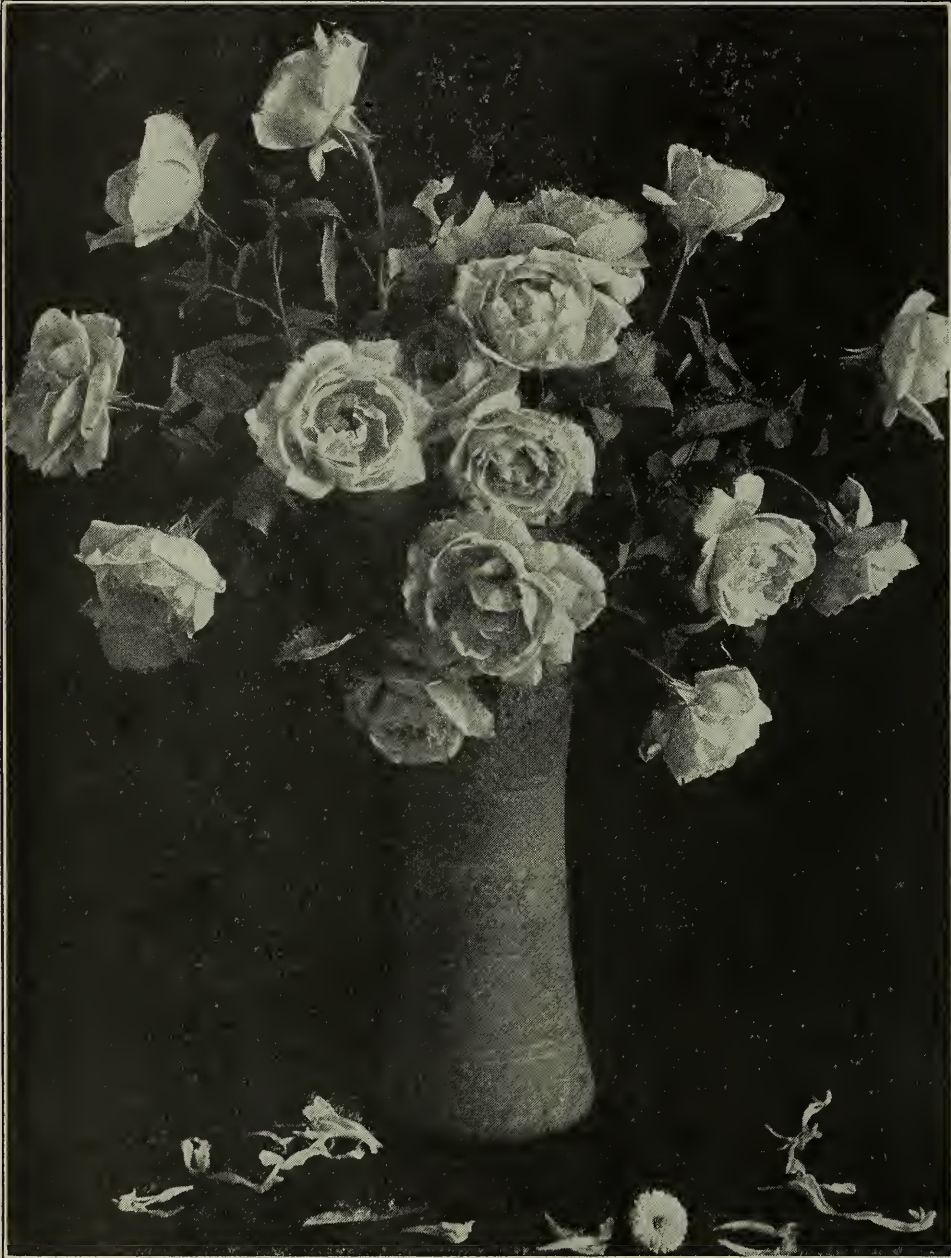

Radiance.

Tea and Hybrid Tea Roses

Radiance—A hardy ever-blooming. Flowers are a brilliant rosy carmine, borne on long stiff stems with dark green healthy foliage. A very vigorous grower.

My Maryland—A rose of exceptional merit, and has been thoroughly tested. In color it is a brighter pink than the Bridesmaid Rose, and in habit it is more prolific.

Betty—This Irish ever-blooming Hybrid Tea Rose is of a coppery pink shade.

Rhea Reid—Bright red, of strong growth and of purely American origin.

La France—This old variety still maintains its popularity among pink roses.

Bridesmaid—The pink counterpart of the Bride.

Bride—The popular white rose, tince in every respect.

Sunburst—Is extraordinarily vigorous and healthy and belongs to the class of big roses. The color is orange copper or golden orange, all intense shades and extremely brilliant in effect. Does well out of doors and will rank high as a bedder. At the Chicago show, 1910, it was awarded the cup for the best new rose ever before exhibited.

Mrs. Aaron Ward—The habit of this rose is one of the handsomest in the entire rose family, a profusion of bronze green, long pointed foliage, carried quite up to the flower. The color of the bloom is Indian yellow, which lightens, as the rose opens, to a soft fawn color. It is a rose distinct in every respect.



Sunburst.

Our collection of Roses is even larger than it was last year, having introduced those of recent creation, and a careful but wide selection of the standard varieties, with special attention to those embodying delicate shades and peculiar fragrance. The large collection offered enables you to select the superb rich crimson red and pink varieties which make such pleasing contrasts to the yellow and whites.

Sunrise—The foliage of this rose is quite a feature with its autumn coloring. The bloom is a copper yellow.

Kate Molton—Soft pink; the Minnesota rose.



Mrs. Aaron Ward.

Kaiserin Augusta Victoria—Pearly white, fragrant flowers, on long stems; a healthy flower with beautiful foliage.

Perle de Jardins—A perfect yellow rose of exquisite fragrance.



Richmond.

Richmond—This has proved to be one of our best red roses both indoors and in the garden. It is free-flowering and the color is rich indeed.

Killarney—Pale pink, robust growth, free flowering.



Kaiserin Augusta Victoria.



Killarney.



Mme. Chatenay.

Mme. Chatenay—Perpetual bloomer of a delicate pink shade; does well in the open.

Mrs. Geo. Shawyer—The color is of a lovely bright shade of pink.

White Killarney—As an outdoor variety, Killarney (the pink variety) has proved to be one of the very best of roses we know of, plants standing the winter with ordinary protection and producing an abundance of blossoms during the season. White Killarney is identical in habit and growth with the pink.

- Each, 3-inch pots.....10c; doz. \$1.00
- Each, 3-inch pots, (Postpaid).....15c; doz. \$1.15
- Each, 4-inch pots.....25c; doz. \$2.50
- One-year-old plants, each.....50c to \$1.00

The Care of Roses

SITUATION.

Best results can be obtained by planting roses where they receive the full benefit of the sun, and sheltered from the north winds. Under no condition should they be planted where they are liable to come into contact with other roots of the larger trees and shrubs.

SOIL.

The best soil for roses is sod from an old pasture, adding some well rotted cow manure.

PLANTING—PREPARATION OF THE BED.

The bed should be prepared a short while before planting, so as to let the soil settle. The depth of the bed depends on the size of the plant, usually about one foot. Fill this with the soil and manure, being careful to provide for proper drainage. On receiving the plants, if in a dormant state, the tips of the roots should be cut off about half an inch or more.

If the plants are from pots, they should be set so that the ball of earth is about 1 to 3 inches below the level of the ground.

Great care should be taken to see that the roots are evenly distributed, as upon this detail quantity and quality of blooms will depend. A thorough soaking of water should then be given.

PRUNING.

The principal pruning should be done in the spring beginning with the perpetuals first. Climbing roses need no pruning whatever except cutting out the dead wood or cutting back the canes to make the growth conform to some desired effect.

WINTER PROTECTION.

Almost all the roses (the Hardy Yellow varieties are some of the exceptions), should be protected during winter. For this purpose we use long clean straw, bending the rose bushes to the ground and wrapping the straw over them to a thickness of about six inches.

INSECT PESTS.

A weekly application of some insecticide will well repay you in the ultimate growth and health of your roses. It is almost impossible to name any stated mixture. We refer you to our list of Insecticides.

American Beauty

The best of all the outdoor roses and in a class to itself. We suppose we are noted for our stock of this grand rose more than for any other. All our plants of this variety are the acme of strength and healthfulness, and if there is one size more than another on which we pride ourselves, it is the dollar grade. These are very strong and bloom the first season if properly cared for. A light protection in winter is required. Our \$1.00 grade of this rose is unexcelled and strongly advise you to take this size for planting.

(N. B. special price.)

- Each.....10c, 20c and 30c
- Each (Postpaid).....15c, 30c and 45c
- Our special two-year-old bushes
- Each.....\$1.00, doz. \$10.00



S.N.C.

American Beauties.

HARDY PERPETUALS.

- Alfred Columb**—Clear cherry red, fine flowers. Very fragrant.
- Anna de Diesbach**—Brilliant rose—a vigorous grower and persistent bloomer.
- Black Prince**—A deep blackish crimson blossom which comes in profusion. Is surely a beauty, and a welcome addition to its class.
- Captain Christy**—Delicate pink; very free bloomer.
- Coquette des Alps**—Pure white, free and fragrant.
- Clio**—Flesh color flowers with handsome foliage; fragrant.
- Frau Karl Druschki**—Pure white flowers which often measure 4 to 5 inches across. Perfectly double and extremely fragrant and hardy.
- General Jacqueminot**—Popularly known as "Gen. Jack."—rich scarlet crimson and very satisfactory in the garden.
- General Washington**—Double scarlet flowers; very free.
- Jubilee**—In the front rank of hardy roses; pure red.



Persian Yellow.

Mme. Plantier — The hardiest rose, requiring no protection in winter. The leading hardy White Rose.

Magna Charta—Bright pink and carmine. Upright and generally a magnificent rose.

Mrs. John T. Laing—Delicate pink; free bloomer.

Persian Yellow — A hardy yellow rose, bearing hundreds of small yellow roses of great beauty.

Harrison Yellow—The old fashioned hardy yellow.



Paul Neyron.

- Paul Neyron**—One of the largest roses known; very prolific; deep, clear rose; hardy.
- Ulrich Brunner**—Cherry red—a desirable variety.

BEDDING ROSES.

The three roses following we strongly recommend for bedding purposes:



Dorothy Perkins—Color shell pink.

Crimson Rambler — Glowing crimson; hardy and covered from the ground to the tips with blossoms.

BABY RAMBLERS

Red Baby Rambler—(Mme. Norbert Levavasseur). Dwarf bedding rose of excellent habit; flowers are bright crimson, similar to the Crimson Rambler, but this variety is not a climber. Hardy and very free flowering from spring till autumn and then under glass continues the year through.

White Baby Rambler — Identical with the red in habit.

Pink Baby Rambler—Similar to the other two Ramblers save in color.

Madam Cecile Brunner—Blush shaded salmon pink, distinct and very pretty.

Dorothy Perkins.

Gruss an Teplitz—The summer-blooming rose—color a rich velvety crimson. This with the Soupert and Hermosa blossom all the season, even the smallest plants being covered with flowers.

Clothilde Soupert—Very free blooming; pearly white, shading to rosy pink.

Hermosa—Pink and free flowering.

GENERAL PRICE LIST FOR ROSES.

Plants, 3-inch pots.....	10c; doz. \$1.00
Plants, 4-inch pots.....	20c; doz. \$2.00
Plants 3-inch pots, (Postpaid)....	15c each; doz. \$1.15
Plants 4-inch pots (Postpaid)....	25c each; doz. \$2.35
Larger plants, each.....	50c, 75c and \$1.00

ROSA RUGOSA RUBRA.

Rosa Rugosa Rubra—Deep rose flowers with shining green foliage. The blossoms are produced in clusters and in the autumn, bright red berries are borne.
Two-year-old bushes, each.....\$1.00

MOSS ROSES.

The Moss Rose cannot be excelled for hardiness and vigor.

Each.....	10c, 25c, 50c, \$1.00
Each, (Postpaid).....	15c, 30c, 65c, \$1.25

Lewistown, Mont.

I have used your seeds for three years and am well pleased with them, and expect to give an order soon for small fruits and berries.

MRS. JAS. CRAIG.

CLIMBING ROSES.



Lady Gay.

Lady Gay—Hardy and has buds of deep pink which change to cherry pink and as the flower matures, it becomes almost white. Flowers borne in large clusters.

Queen of the Prairie—Another favorite—bright red—rapid grower.

Baltimore Belle—A splendid climber for Montana, perfectly hardy; bright pink.

Special Request to Our Customers

We would esteem it a great favor if you will kindly let us know if you make any change in your address. Kindly give your new address and also your former address.

This will insure you getting our catalogs regularly.

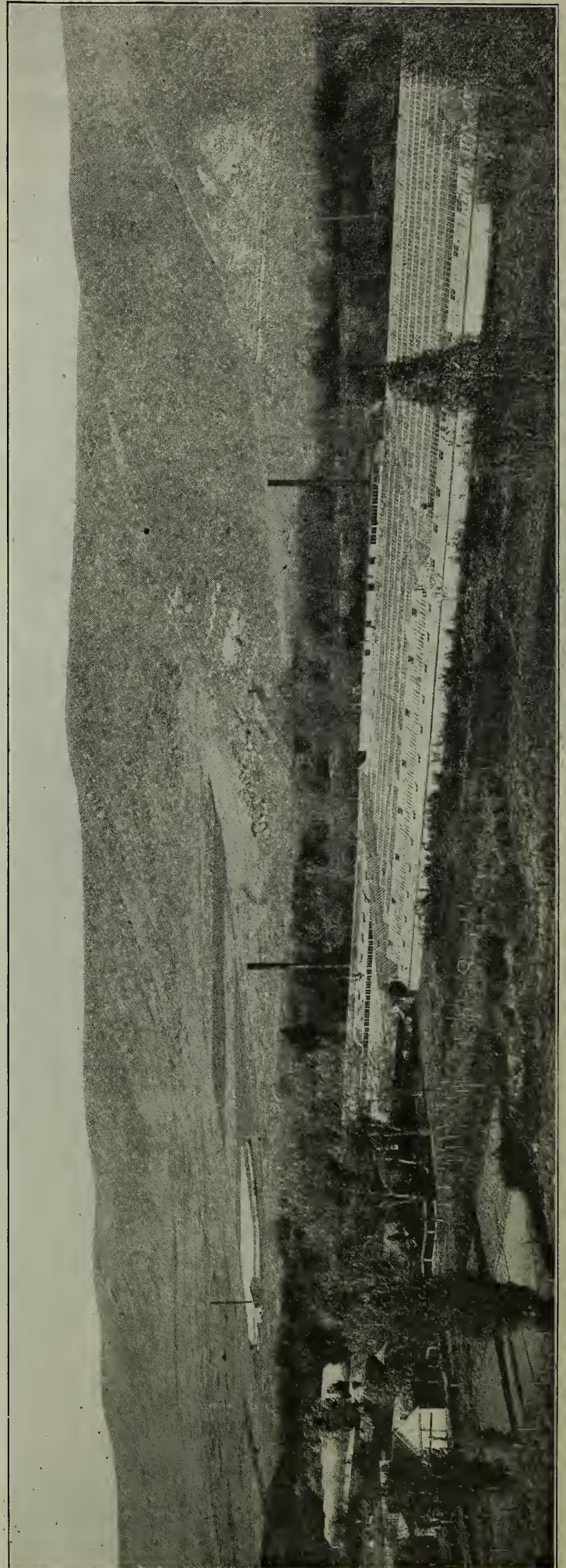

Partial View of Our Greenhouses, Nursery and Seed Trial Grounds.

HARDY PERENNIALS

From a small beginning 25 years ago our Perennial Department has developed into one of the largest branches of our business. Today we are enabled to offer you the widest and largest assortment of Perennials in the Great Northwest. This has been accomplished solely on the broad principal of giving our customers full value for their money and supplying only the very best grade of stock.

Our wide circle of patrons are also at an advantage in that we are GROWERS OF THE PERENNIALS THAT WE SELL and are thus enabled to give better values than if we were simply buyers.

For many years we have been supplying the most critical amateur and professional gardeners in this state with their stock of perennial plants and the steady growth in our business during this period has been conclusive evidence that OUR PLANTS ARE RELIABLE AND OUR CUSTOMERS SATISFIED.

WE ARE THE NORTHWEST LEADERS IN PERENNIALS. No plants are listed in our lists as hardy that have not been thoroughly proved to be adaptable to the Northwest. No lawn of the ornamental kind is complete without a liberal proportion of hardy flowering plants. The rapid growth they make, combined with the small amount of care they require, makes them a general favorite. By judicious selection your garden can have plants in bloom all the summer. Another important factor is their use for indoor decorations, providing exquisite flowers six months out of the year. LOOK THROUGH OUR ASSORTMENT OF PERENNIALS, PLACE YOUR ORDER WITH US AND BE ASSURED OF ENTIRE SATISFACTION

ACANTHUS—(Bear's Breech).



Achillea.

Mollis—A noble foliage plant with curious red flowers. Grows to a height of about 3 feet.
 Each.....15c; doz. \$1.50
 Each, (Postpaid) 20c; doz. \$1.75.

ACHILLEA.

The Pearl — Flowers from July to frost—height about 2 feet. Pretty white blossoms valuable for cut flower purposes, the flowers lasting a long time.
 Each.....15c and 25c
 Each, (Postpaid) 20c and 30c.

AGROSTEMMA. (Rose Campion).

Coronaria — Crimson phlox-like flowers, growing to a height of about 2 feet.

Each15c
 Each, (Postpaid).....20c

ALYSSUM—(Hardy).

Saxatile (Gold Tuft)—Yellow flowers, 6 to 9 inches high. Blossoms as soon as ground opens.
 Each.....15c
 Each, (Postpaid).....20c

ANCHUSA ITALICA. (Dropmore Variety).

One of the finest hardy plants of recent introduction, free and continuous growing, producing flowers of a beautiful gentian blue.
 Each.....15c
 Each, (Postpaid).....20c

AQUILEGIA.

One of the most satisfactory of hardy perennial plants, producing beautiful spurred flowers on stiff stems. Should be given a sunny position, but succeed in almost any soil or location.

Canadensis (Common American Columbine)—The native bright red and yellow variety.
Chrysantha (Golden Columbine)—Bright yellow, long spurred flowers.
Coerulea (Rocky Mountain Columbine)—Bright blue and white, long spurred flowers.
Helena—A new hybrid with large blue flowers and expanded pure white corolla.
Nivea Grandiflora—Fine pure white.
Veitch's Long Spurred Hybrids—Mixed colors.
 Each.....15c; doz. \$1.50
 Each, (Postpaid).....20c; doz. \$1.75

ARABIS—(Rock Cress).

Alpina—Carpet-like, covering the ground with a myriad of white flowers.
 Each.....15c; doz. \$1.50
 Each, (Postpaid).....20c; doz. \$1.75

BLEEDING HEART—(See Dielytra).

BOLTONIA—(False Chamomile).

Among the showiest of our hardy perennial plants with large single aster-like flowers.
Asteroides—Pure white and very effective.
Latisquama—Pink, tinged with lavender.
 Each.....25c and 50c
 Each, (Postpaid).....35c and 60c

BITTER ROOT—(Montana State Flower).
(See Lewisia).

CAMPANULA.

Do best in a good rich soil and planted in a half shady place. They are indispensable as border plants. The taller varieties should be staked and all the flowers cut immediately upon fading.

Calycanthema (Cup and Saucer Canterbury Bells)—They differ from most of the varieties in that the calyx is the same color as the flower, giving it the appearance of the cup and saucer. We offer them in the following shades: Delicate rosy pink, clear blue, dark blue and pure white.

Media—Single in colors of dark blue, white, light blue and rose.

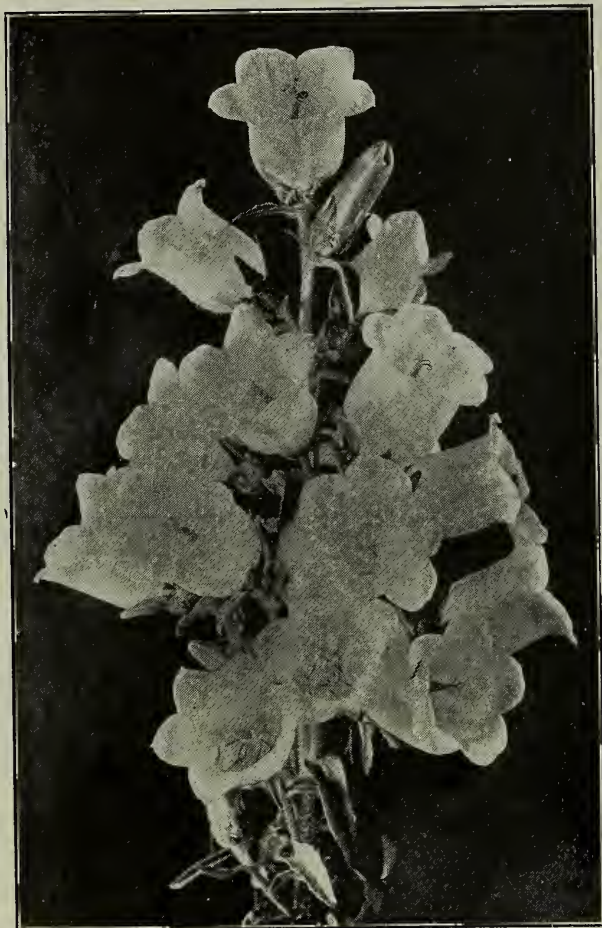

Campanula Media (Canterbury Bells).

Pyramidalis (The Chimney Bell Flower)—Blue salver shaped flower.

- Each.....15c; doz. \$1.50
- Each, (Postpaid).....20c; doz. \$1.75
- Our introductory collection of 10 varieties.....\$1.50
- Our introductory collection of 10 varieties, (Postpaid)\$1.75

CANDYTUFT, HARDY—(See Iberis).

CANTERBURY BELL—(See Campanula).

CERASTIUM—(Snow-in-Summer).

Tomentosum—Low growing habit, white star-like flowers, silvery foliage.

- Each.....15c and 25c
- Each, (Postpaid).....20c and 30c

COLUMBINE—(See Aquilegia).

COREOPSIS.

Lanceolata Grandiflora—Golden Yellow flowers of graceful habit, valuable for cutting.

- Each.....15c and 25c
- Each, (Postpaid).....20c and 30c

CHRYSANTHEMUM MAXIMUM.



Chrysanthemum Maximum.

The popularity of this plant is universal, their many peculiar qualities causing no surprise at their extensive cultivation. Their profusion of bloom when the rest of the garden is destroyed by frost keeps them well to the front as a favorite.

Chrysanthemum Inodorum Plenissimum—Makes a bushy plant about 2 feet high, with fine feathery foliage and pure white intensely double flowers.

Chrysanthemum Inodorum (Bridal Robe)—An improvement on the Plenissimum.

Chrysanthemum Maximum—The old favorite daisy and does exceptionally well in Montana.

Maximum King Edward VII.—A splendid daisy of latter-year introduction—beautiful cut blooms, two to two and a half feet high.

Maximum Triumph—Another fine variety, the cut blooms last a long time.

Shasty Daisy, "Alaska"—(Burbank's Improved). Something new in Shastas.

- Each.....15c
- Each, (Postpaid).....20c
- Collection of six.....75c
- Collection of six, (Postpaid).....90c

Bascom, Mont., Sept. 21, 1913.

State Nursery Co., Helena, Mont.

Dear Sirs: This is to let you know that I was pleased with the seeds I bought of you this spring, 1913. The New Northwest musk melons were ripe the middle of August, and were a bumper crop. The garden peas flooded us with peas, so I was ashamed to look a pea in the face. Cucumbers, a little million; beets, excellent, both stock and table fine; sweet corn, all kinds did well; lettuce did well. We had a fierce hail that fixed the beans and cabbage and cauliflower. Onion seed and sets did excellent; parsnips and parsley did excellent; pumpkins killed by hail; radishes and salsify excellent; rhubarb seed grew nicely; spinach and rutabagas excellent. All the above were grown on heavy soil. I would have entered my musk melons at the State Fair, but some friend of mine who also had an eye to beauty purloined the prize winners one day while I was away, as the road runs through my ranch. When you get your seed oats for 1914 send me a sample.

Very truly yours,

H. A. LONGSTAFF.

Valley Ranch.

DELPHINIUM (Larkspur).



Delphinium—(Larkspur).

- Amos Perry**—Semi-double flowers of rich rosy mauve.
 - Amyas Leigh**—Rich sky blue, inner petals rosy plum, white center, in large, loosely arranged spikes.
 - Bella Donna**—Turquoise blue.
 - Cashmerianum**—Exquisite celestial blue, blossoms in corymbs of 6 inches or more.
 - Duke of Connaught**—A beautiful Harvard blue.
 - Formosum**—The old popular dark blue.
 - Madam Violet Geslin**—Semi-double, of a clear blue with lavender center.
- | | |
|-------------------------------|--------|
| Each..... | 15c |
| Each, (Postpaid)..... | 20c |
| The set of 7..... | \$1.00 |
| The set of 7, (Postpaid)..... | \$1.25 |

DIELYTRA.



Bleeding Heart.

Spectabilis (Bleeding Heart)—A very old favorite and increasingly planted. Can be planted in almost any part of the garden and stands out prominently. Especially serviceable for planting in the shade.

Each.....	15c and 25c
Each, (Postpaid).....	25c and 40c

DIANTHUS.

Sweet William.

One of the most popular of outdoor bedding plants throwing strong stems of brilliantly colored blossoms. During the period of their blooming the foliage is completely hidden by masses of attractive blossoms.

Barbatus Latifolius Astracoccineus—(Ever blooming Hybrid Sweet William). A beautiful summer bedding variety, producing masses of brilliant, fiery crimson flowers throughout the entire season.

Holborn Glory—This is a large flowered selection of the auricula-eyed section, the most beautiful and admired of all Sweet Williams.

The standard varieties are old time favorites in colors of Scarlet, Crimson, Violet, Red and White.

Each.....	15c
Dozen.....	\$1.50
Each, (Postpaid).....	20c
Dozen, (Postpaid).....	\$1.75

DIGITALIS—(Foxglove).

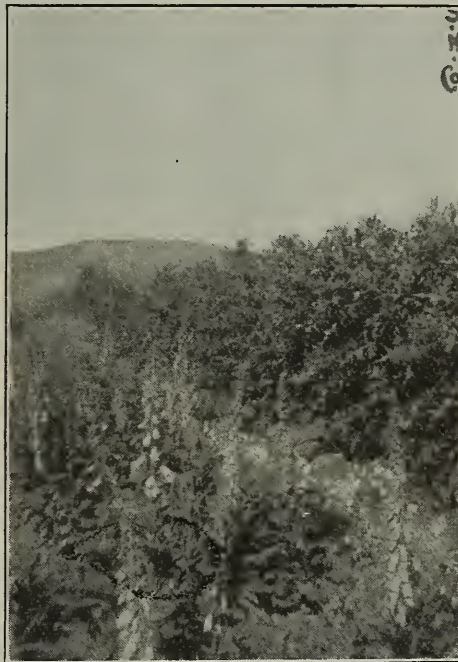

Digitalis.

While in bloom these dignified and stately stalks, with their luxuriant foliage, seem to dominate the whole garden

Gloxinaeflora—A beautiful strain of finely-spotted varieties in colors of white, purple, rose and lilac.

Grandiflora—Showy flowers of pale yellow, veined brown.

Maculata Superba—An extra choice strain of beautiful spotted varieties.

Each.....	15c; doz. \$1.50
Each, (Postpaid).....	20c; doz. \$1.75.

DORONICUM (Leopard's Bane).

Splendid for cut flowers, having a good long stem, and will last a long time in water; will thrive almost anywhere.

Excelsum—Pretty orange yellow.

Each.....	15c and 25c
Each, (Postpaid).....	20c and 35c

ECHINOPS—(Globe Thistle).

Globular heads of flowers of a showy thistle-like type; can be dried and will remain attractive for a long time.

Each.....15c; doz. \$1.50
 Each, (Postpaid).....20c; doz. \$1.75

FOXGLOVE—(See Digitalis).

GAILLARDIA—(Blanket Flower).

One of the most beautiful of perennial plants and the most popular for cutting. The center of the blossom is a dark red-brown with beautiful markings of brilliant crimson, orange and vermillion, and occasionally a combination of all in the one flower.



Gaillardia.

Grandiflora—A refined and attractive flower of a beautiful yellow and orange color; sometimes marked with a maroon shade.

Each.....15c; doz. \$1.50
 Each, (Postpaid).....20c; doz. \$1.75



GEUM.

Beautiful hardy perennial bearing profusely large showy flowers all through the summer; an elegant flower for bouquets.

Atrosanguineum—Dark crimson.

Each.....20c; doz. \$1.75
 Each, (Postpaid).....25c; doz. \$2.50

GOLDEN GLOW—(See Rudbeckia).

GYPSOPHILA—(Baby's Breath).

The Gypsophilas with their attractively arranged masses of minute flowers should be in every garden. The new variety, *Paniculata F. P.*, if cut and dried, will retain its beauty for months, providing decorative material of the very best.

Paniculata—The popular old-time Gypsophila, much admired for its feathery appearance.

Each.....15c; doz. \$1.50
 Extra large roots.....25c
 Each, (Postpaid).....20c; doz. \$1.75
 Extra large roots, (Postpaid).....35c



Single Gypsophila in Our Nursery.

Paniculata, F. P.—The old single has always been a favorite, but add to this the dainty rosette flowers of the double and an idea of this exquisite border plant can be formed.

Each.....15c; doz. \$1.50
 Each, (Postpaid).....30c; doz. \$2.75

HELENIUM.

The ideal border plant, succeeding in almost any soil and giving an enormous crop of flowers late in the season.

Autumnale—Five feet high, bearing numberless small yellow flowers, the whole forming a sturdy bush-like plant.

Riverton Gem—Three feet high—a new variety with large old gold flowers.

Riverton Beauty—Striking colored blooms, lemon yellow and purplish black.

Each.....15c; doz. \$1.50
 Each, (Postpaid).....20c; doz. \$1.75
 Collection of 3 varieties.....40c
 Collection of 3 varieties, (Postpaid).....50c

HELIOPSIS.

Pitcheriana (Orange Sun Flower)—Four feet high. Blossoms useful for cut flower purposes.

Each.....15c; doz. \$1.50
Each, (Postpaid).....20c; doz. \$1.75

HEMEROCALLAS—(Lemon or Day Lily).
(See Lilies, Hardy).

HOLLYHOCKS.



Hollyhocks in Our Nursery.

Hollyhocks.

The Hollyhocks are an indispensable border plant because of their peculiar character of breaking up any set effect and giving an air of stateliness to the lawn. As hedge plants they give an admirable effect with their long towering spikes of beautiful flowers. Colors, double white, pink, salmon, yellow, black, red and maroon. A valuable addition to any lawn and well worth the trying.

Each.....25c; doz. \$2.50
Each, (Postpaid).....30c; doz. \$2.75

IBERIS—(Hardy Candytuft).

Sempervirens—White, dwarf habit.

Each.....15c; doz. \$1.50
Each, (Postpaid).....20c; doz. \$1.75

IRIS—(Flags).



Iris.

There are very few hardy plants which present such a variety of colors and beauty of flowers as do the Iris. Are most suitable for border plants or massing, the flowers standing well above the thick set foliage.

Celeste—Lavender blue.

Florentina Alba—White.

Honorabilis—Red and yellow.

Queen of May—A lovely soft rose lilac.

Mme. Chereau—Pure white edged with light blue.

Mrs. Darwin—White and violet.

Bridesmaid—White faintly stained pale lavender.

Canary Bird—Rich canary yellow.

Sampson—Golden yellow.

Pallida Dalmatica—Lavender shaded blue.

Each.....15c and 25c; doz. \$1.50 and \$2.50
Each, (Postpaid).....25c and 30c; doz. \$1.75 and \$2.85

S. N. Co.'s "Peerless" Collection of Iris, No. 1—This collection of 12 varieties are the very finest of their particular type and color. Includes the following—Queen Emma, Purple Queen, Flyrica, Mauve Queen, Plicata Chlorus, Benacensis, Emma, Whitmanana, Hamlet, Jennie Lund, Folida, Odarapissima.

S. N. Co.'s "Peerless" Collection of Iris No. 2—The same in quality as No. 1, includes Argus Rochii, Kamuouesis, Horace Darwin, Mme. Trufford, Mme. Gayselle, Van Oldenbornessold, Benacensis, Folad Tupse, Ferer Morell, Khorput, Sampson, Canary Bird.

Either collection, (Postpaid).....\$1.75
2 collections.....\$3.00

LARKSPUR—(See Delphinium).

LATHYRUS—(Everlasting Pea).

Latifolius—Red; climbing habit and is a charming plant in the garden.

Latifolius Albus—White.

Each, either variety.....15c
Each, either variety, (Postpaid).....20c

LAVENDER.

The old fashioned variety.

Each.....15c
Each, (Postpaid).....20c

LEWISIA—(Bitter Root).

Rediviva—Our State Flower.

Each.....15c; doz. \$1.50
Each, (Postpaid).....20c; doz. \$1.75

LILIES HARDY.



Lily of the Valley.

Lily of the Valley—Roots (or pips) of this great favorite.

Each.....5c; doz. 50c
Each, (Postpaid).....10c; doz. 60c

HEMEROCALLIS.



Hemerocallis.

Hemerocallas—(Lemon or Day Lily). Hardy bearing yellow flowers of delicious fragrance. Winters in the ground.

Each.....25c and 50c
 Each, (Postpaid).....35c and 60c

Tiger Lily—Very large flowers, orange and black.

Candidum (Madonna Lily)—Large white flowers, (very fragrant).

Bulbs, each.....15c and 20c; doz. \$1.50
 Bulbs, each, (Postpaid).....20c and 25c; doz. \$1.65

LOBELIA.

An addition to our list of border plants. They thrive in almost any garden soil, but prefer a moist deep loam.

Cardinalis (Cardinal Flowers)—Rich, fiery cardinal flowers in spikes from 12 to 24 inches.

Each.....15c; doz. \$1.50
 Each, (Postpaid).....20c; doz. \$1.75

LYCHNIS—(Ragged Robin).

Chalcedonica—Tall, heavy, brilliant scarlet flowers.

Each.....15c; doz. \$1.50
 Each, (Postpaid).....20c; doz. \$1.75

LYTHRUM—(Rose Loose-Strife).

Roseum—Three feet high, heavy, large spikes of rosy flowers.

Virgatum—Grows two to three feet high, erect stems and bright rosy purple flowers.

Each.....15c; doz. \$1.50
 Each, (Postpaid).....20c; doz. \$1.75

The Lythrum Virgatum is one of our new introductions. Something unusual and well worth trying.

MONTANA DAISY—(See Chrysanthemum Maximum).

Our Introductory Collection of Hardy Perennials

Many people are not acquainted with all the perennials and we are prepared, for those who would like to try the various sorts, to make up three collections of perennials of our own selection. These collections will include first class plants in varieties that will follow each other in bloom, so that you will have flowers in your garden from the first till the last of the season. THIS IS A UNIQUE OFFER AND AS THE PRICE AND QUALITY ARE BOTH RIGHT, WE ANTICIPATE MANY OF OUR FRIENDS PUTTING THEMSELVES IN OUR HANDS FOR SELECTING THEIR PERENNIALS THIS SEASON. WE KNOW THE STATE AND WE KNOW THE PERENNIALS!

Collection No. 1

The Peerless Collection

(One of Each of the Following).

ANCHUSA, AQUILEGIA, CAMPANULA, CHRYSANTHEMUM MAXIMUM, DELPHINIUM, GAILLARDIA, PHLOX, GYPSOPHILIA, ORIENTAL POPPY, PYRETHRUM, HYBRIDUM, IRIS GERMANICA, LYCHNIS.

COLLECTION..... \$1.50
 POSTPAID..... \$1.75

Collection No. 2

Montana Prize Collection

ACHILLEA, BLEEDING HEART, GEUM, COREOPSIS LANCEOLATA, SHASTA DAISY, SWEET WILLIAM, HELIOPSIS PITCHERIANA, HOLLYHOCK, LYTHRUM ROSEUM, PHLOX, DELPHINIUM, POPPY.

COLLECTION..... \$1.50
 POSTPAID..... \$1.75

Collection No. 3

Rocky Mountain Collection

AQUILEGIA, SHASTA DAISY, DELPHINIUM, GYPSOPHILA, HOLLYHOCK, PHLOX, POPPY, PYRETHRUM.

COLLECTION..... \$1.00
 PREPAID..... \$1.25

Any 2 Collections (Express Collect).....\$2.50
 The 3 Collections (Express Collect)....\$3.50

A SATISFIED CUSTOMER FROM MEADERVILLE, MONT.

State Nursery Co., Helena.

Sirs: Received your plants O. K., and am very pleased.

Yours truly,

CHAS. CONSONI.

PENTSTEMON.

A most useful and showy perennial, either for mass planting, the rockery or border work. In some respects they rival Phlox, Petunias, etc., especially for bedding purposes.

Barbatus Torreyii—Scarlet spikes, height 3 feet.

Digitalis—Purple and white.

Sensation—A beautiful strain, bearing spikes of large gloxinia like flowers in a large variety of colors, including rose, cherry, crimson, purple and lilac.

Each.....15c; doz. \$1.50
 Each, (Postpaid).....20c; doz. \$1.75

PHLOX, HARDY.

Among the whole list of perennials there is no plant of more importance than the Phlox, succeeding in almost any soil and requiring the least amount of attention. Have you ever tried a border of Phlox? For example, form the outer border with purple, with occasional bunches of white, and massing the inner border with bunches of the different shades. This will give you a "pride spot" of the garden.

Aglae Adanson—Snow white, red eye. Very large.

F. G. Von Lassburg—The purest and largest white known.

Geo. A. Strohlein—Bright scarlet with crimson red eye.

Louis Blanc—Reddish-violet with purple shadings and darker eye. One of the best dark varieties.

Edmund Rostand—Reddish violet, shading brighter toward the center of petals.

Mme. Paul Dutrie—Delicate lilac-rose, immense flowers.

Prosper Henry—White with bright red center; dwarf growth.

Siebold—Bright scarlet and one of the very best of its class.

Vesuvius—Red with bright purple eye. Quite showy.

Von Hochberg—The finest crimson.

Each.....15c; doz. \$1.50
 Each, (Postpaid).....20c; doz. \$1.75

NEW VARIETIES.

Elizabeth Campbell—Very bright salmon pink with dark red eye.

Europa—A white variety with a decided crimson carmine eye. The individual trusses are very large.

Bridesmaid—Pure white with large crimson carmine eye.

Henry Murger—White with crimson carmine center.

Goliath—A perfect giant in height; massive panicles of rich crimson-carmine with deeper eye.

Pantheon—Bright carmine rose.

R. P. Struthers—Bright rosy carmine, with claret red eye.

De Miribel—White suffused with rosy scarlet; crimson eye.

Each.....20c; doz. \$2.00
 Each, (Postpaid) 25c; doz. \$2.25

PHYSOSTEGIA—(Virginia Heather).

A beautiful flowering perennial forming bushes 3 feet high with spikes of delicate pink flowers.

Each.....15c; doz. \$1.50
 Postpaid.....20c; doz. \$1.75

PINKS, HARDY GARDEN.

Abbotsford—Deeply fringed flowers of a most delicate shade.

Carminia—Bright rose carmine flowers.

Elsie—Bright rose, maroon center.

Excelsior—Light rose pink, shaded darker.

Her Majesty—Large flowers of purest white.

Mrs. Sinkens—Highly interesting in white.

Red Clove—Bright red flowers and very fragrant.

Each.....15c
 Dozen.....\$1.50
 Each, (Postpaid).....20c
 Dozen, (Postpaid).....\$1.75

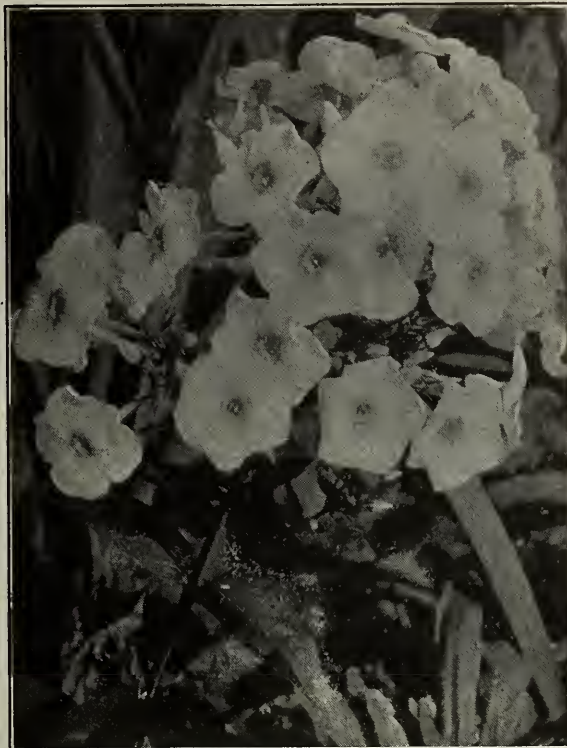

Hardy Phlox.

PLATYCODON.

The Platycodons are of the same family as the Campanulas, of upright habit and covered with a profusion of blossoms. Do best if planted in a rich soil; should be covered in winter.

Grandiflorum—Deep blue cupped, star shaped flowers.

Album—Pure white in the same form as the Grandiflorum.

Each.....15c; doz. \$1.50
 Each, (Postpaid).....20c; doz. \$1.75

Ovando, Mont., January 10, 1912.

State Nursery Co.
 Dear Sirs: The wheat I got from you was the best in the valley, it yielded 35 bushels to the acre, dry land.
 Yours truly,
 MRS. GEO. BUERMAN.



Hardy Garden Pinks.

POPPY.

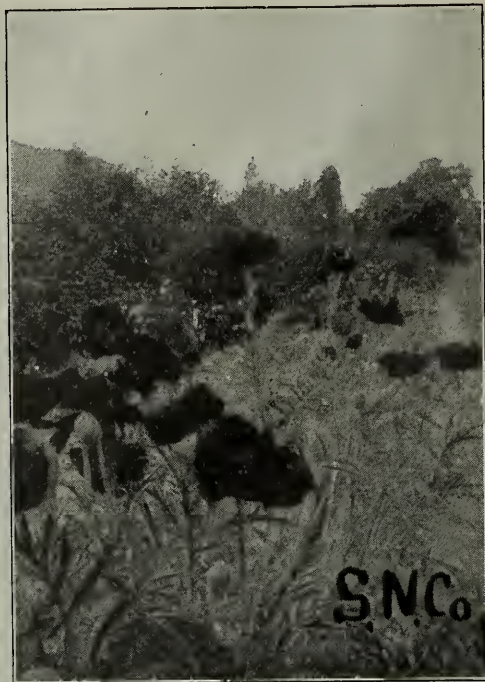

Oriental Poppies in Our Nursery.

Poppies still retain their popularity and we sell more of them every season.

Iceland—White, yellow and orange flowers.

Oriental—The largest of the red poppies.

Oriental Hybrids—Various colored poppies of great size.

Each.....15c; doz. \$1.50

Each, any variety, (Postpaid).....20c; doz. \$1.75

PYRETHRUM.



A Cluster of Pyrethrum in Our Nursery.

Too much cannot be said about this superb perennial, which will thrive under almost any conditions. Splendid for cutting, lasting a week in good condition.

Hybridum, Mixed (Single)—In the choicest shades of red and pink. June flowering.

Uliginosum—Grows 4 to 5 feet high, covered with large Marguerite-like flowers. The individual flowers are often 4 to 5 inches across and borne on a good stiff stem.

Each.....15c and 25c; doz. \$1.50 and \$2.50

Each, (Postpaid).....20c, 30c; doz. \$1.75 and \$2.85

RUDBECKIA.

Golden Glow—This never seems to lose its popularity—it is very showy and easily managed.

Rudbeckia Purpurea—Not as well known as the Golden Glow, but one or more should be grown as a contrast.

Each.....15c, 25c and 50c

Each, either variety, (Postpaid).....20c, 30c and 65c

SAPONARIA.

Caucasica—Beautifully formed flowers, white, tinted rose color.

Each.....15c; doz. \$1.50

Each, (Postpaid).....20c; doz. \$1.75

SHASTA DAISY—(See *Chrysanthemum Maximum*).

STOKESIA—(Cornflower Aster).

Cyanea—Lavender-blue Cornflower-like blossoms borne on long stiff stems. Does well in a sunny position and is adapted for both border or massing.

Each.....15c; doz. \$1.50

Each, (Postpaid).....20c; doz. \$1.75

SWEET ROCKET—(*Hesperis*).

Fine for borders, producing strong spikes of showy white, lilac and purple fragrant flowers.

Each.....15c; doz. \$1.50

Each, (Postpaid).....20c; doz. \$1.75

SWEET WILLIAM—(See *Dianthus*).

TROLLIUS (or Globe Flower).

Each.....35c

Each, (Postpaid).....50c

VINCA (or Periwinkle).

Minor—Also known as Trailing Myrtle. This pretty evergreen is extensively used for covering graves, producing in the spring an abundance of blue flowers.

Each.....25c and 50c

Each, (Postpaid).....35c and 65c

YUCCA.

Filamentosa—Used for large vases, centers of lawns or any other place where its beautiful broad sword-like foliage and large spikes of fragrant blossoms can be shown to advantage. Extra large plants established in beds in order that they may blossom the first year after planting.

Each.....\$1.00

Each, (Postpaid).....\$1.25

Hardy Perennials suitable for shady positions.

There are but few perennials that will thrive in a shady position.

While the sorts listed below are suited for this purpose, they will do equally as well in a sunny position.

DIELYTRA—(Bleeding Heart).

HEMEROCALLIS—(Day Lily).

TROLLIUS—(Globe Flower).

VINCA—(Periwinkle or Trailing Myrtle).

**PEONIES.**

Peonies have been called the "Queen of Spring Flowers," and if seen massed in beds they fully bear out the name. Their brilliant hues and beautiful shapes make them an essential item in the perennial border.

Lady Leonora Bramwell—A beautiful silvery rose.

Triumph du Nord—Pink, shaded violet.

Officinalis Rubra—The old fashioned crimson Peony, rich in color and very early.

Felix Crousse—Brilliant red and large—late mid-season.

Chinese Rubra—A pleasing red—very popular.

Louis Renault—Double pink.

Isabelle Karletzky—A charming rose—large and full.

Princess Mathilde—Clear pink.

Sydonie—An early pale rose.

Imbricata Alba—A favorite white.

Festive Maxima—Creamy white with carmine center.

Rosea Grandiflora—Bright rose, fragrant, free bloomer and of strong growth.

Baron Rothschild—Deep rose, mid-season. Long stem, free bloomer.

Humei—An exquisitely fragrant Peony of deep rose—large bloom.

Daubenton—Purplish lilac-rose.

L'Esperance—Deep rose with white crinkled tips—early.

Achille Grandiflora—Delicate rose with flesh-pink center.

Each.....50c, 75c and \$1.00

Each. (Postpaid)60c: 90c, \$1.25

Larger specimens at.....\$2.00 and \$3.00

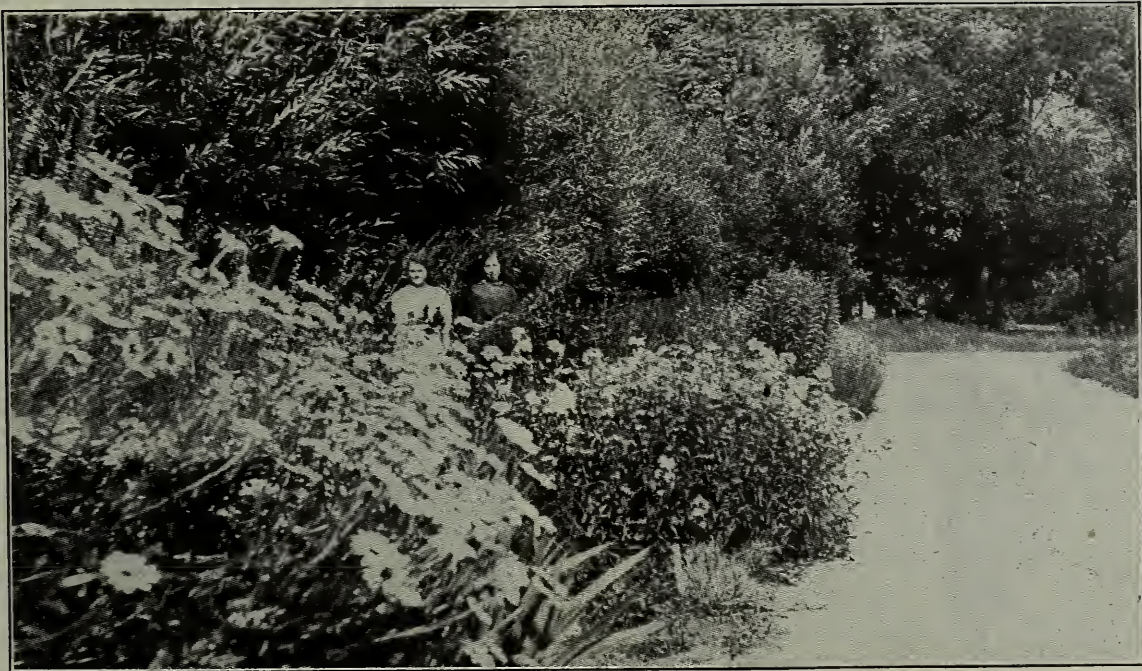
**A PERSONAL INVITATION TO YOU**

Our customers are our friends and we wish that all our friends could visit our Green Houses and Nursery Grounds. When in the Capital City, look for the car marked **NURSERY**.

The photograph above is a portion of the main entrance, and if seen during the blooming season is alone well worth the trip. The entire plant is free to inspection.

The Green Houses are always "in order" and hundreds remark on the cleanliness of our plant. We want you to see and be interested in what we are doing for the furtherance of Montana grown stock. We trust that **YOU** will consider this a personal invitation.

STATE NURSERY CO.

Hardy Shrubs and Vines

To win and hold the confidence of our customers has been our aim for years, our tremendous business success has been due to satisfied patrons, its future depends upon your approval. We aim to give every order, no matter how small or how large, prompt and careful attention. Our 25 years of experience in Montana is at your pleasure and in no business is experience of more value than in ours.

If you are the customer looking for quality in shrubs or vines, we want your trade. We make this department a specialty, and you can be positive that whatever is procured from us is of the best in every respect. Our facilities for growing shrubs or vines is all that could be desired; soil and location makes our stock look the very picture of health and hardiness. WE grow Montana shrubs for Montana people. This class fills rather a unique place in the planting of a lawn, in that it comes between the smaller perennials and the shade trees. Their low shrubby growth and hardiness places them in a special place in landscape work. Unlimited variety of size and color makes them extremely useful in any combination desired. In almost all the varieties we have fine specimens at a little higher price, and if you are looking for something extraordinarily fine, place your order with us.

BERBERIS—(Barberry).



Barberry.

Thunbergii or Japanese—This grows in the form of a dense bush, bearing yellow flowers and then scarlet berries. In Autumn, the foliage assumes a gorgeous coloring of gold and scarlet. In quantity, the variety forms an impenetrable hedge and is exceptionally valuable for this purpose.

Common—The well known variety with yellow flowers and red berries. The latter are largely used for jelly.

Each, either variety.....50c and \$1.00
 Postpaid.....60c and \$1.15

CHINESE MATRIMONY VINE.

This is a medium sized creeper or trailer, with foliage of a light grayish green. For about four months these masses of foliage variegates from colors of pink to purple. In the fall its branches are covered with bright fruits.

Each.....25c and 50c
 Postpaid.....35c and 65c

CLEMATIS.

One of the most popular of all trailing shrubs used for covering house fronts or drooping over retaining walls. When in bloom the dense sheets of blossoms, with their most pleasing fragrance, gives a beauty indescribable. Their variety of size, coupled with a wealth of bloom, puts them in a unique position.

Native—We have propagated this beautiful vine in great quantity, believing that when it is better known it will be grown wherever a vine is needed. It ranks with the Virginia Creeper in worth and bears magnificent foliage and masses of sweet scented flowers.

Each, good, strong roots, 50c; Postpaid60c

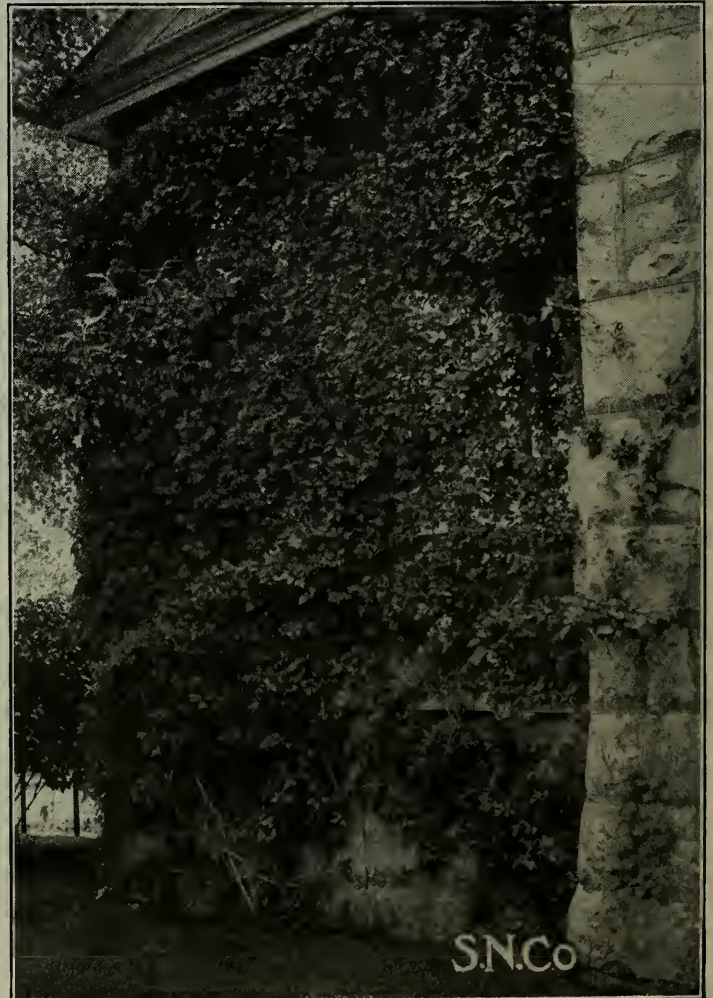

Native Clematis.

S.N.Co

Paniculata—White; grows anywhere with rapidity and profuse blooming; flowers very fragrant.

Each, field grown, 50c; Postpaid.....60c

Henryi—White, blossoming in summer and early fall.

Jackmani—Purple. This is the best of the large flowering varieties, being very hardy and prolific.

Madame Edouard Andre—Red.

Each, pot grown plants.....\$1.00

Each, field grown plants.....50c

Each, field grown plants, (Postpaid).....65c

CORNUS—(Dogwood).

Our Native Dogwood is a very ornamental shrub and in rows it is an effective windbreak. White flowers followed by white berries.

Each.....50c

Postpaid.....65c

ELDERBERRY—(See Sambucus).

FLOWERING CRAB.

Medium sized tree, perfectly hardy, producing an abundance of delicate pink blossoms of great fragrance.

Each.....75c

Each, (Postpaid).....90c

HONEYSUCKLES.

The Honeysuckles have always been treasured and we have both the climbing and the less well-known bush varieties.

Halleana—(Monthly). The old-time sort of climbing habit with white and yellow flowers of delicious scent.

Coccinea—The red climbing variety.

Each, either variety.....50c and 75c

Postpaid65c and 90c



Russian Honeysuckle.

Russian, Bush or Tartarian—One of the best shrubs. Many people think it is a vine, but it is a distinct shrub as much as a Lilac is. If you have not seen this, we strongly recommend it to you. For planting against a wall or anything to be hidden, it is unsurpassed. For hedges it is also of great service. During the Spring months it is entirely covered with white and pink blossoms. It rivals the Lilac in beauty and excels it in hardiness.

Each.....25c, 50c and \$1.00

Large specimens.....\$2.00

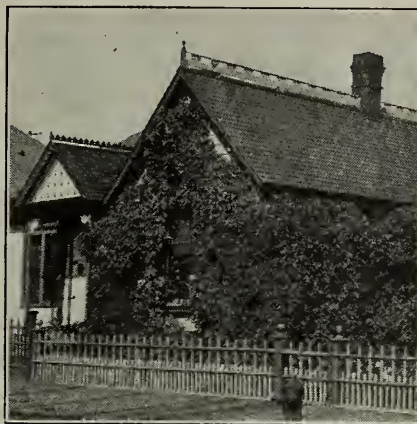

Our Hops.

HOP ROOTS.

For quickness in covering residences, fences, arbors, etc., the Hop Root leads. Last year our sale was far in excess of any year. The peculiar shade of its foliage, extreme hardiness and quick growth makes it a very desirable vine. We grow these by the thousand to meet an ever increasing demand.

Each.....20c; doz. \$2.00
Postpaid..30c; doz. \$2.25

HYDRANGEA.

Hydrangeas are undoubtedly one of the best known and most popular flowering shrub grown. The flowers, which come in thick masses, have a peculiarity all of their own. **Hydrangea Arborescens**—(See also Plant Department).

This is a hardy shrub, but needs a covering of straw in winter.

Paniculata Grandiflora—A profuse bloomer, and very popular. The flowers are borne in pyramidal panicles, which when they first open are white, but make a gradual and interesting change to a rose color.

Each, either variety.....50c

Postpaid.....65c

Lilacs

These shrubs have been planted for generations, but are as great a favorite today as ever. Our stock of Lilacs in all phases is complete and without rival in the northwest. The shrubs never looked better and the prices, compared with the quality and size of the trees, are unequalled. Our selection includes all the standard varieties and the more recent introductions. The graceful, strong and hardy Lilacs sent out by us cannot be beaten. Our Lilacs are Montana grown and adapted to the Northwest climate.

BUSH LILACS.

Purple—One of the most popular and extensively planted. **White**—Flowers are a fragrant, beautiful white, forming a splendid combination when planted with the purple.

Each, either variety.....25c, 50c, 75c and \$1.00

Madame Lemoine—Magnificent panicles of large double white blooms.

Each.....\$1.00

Persian—The preceding picture will give you a good idea of this Lilac. The blooms are a pretty lilac shade.

Each.....50c, \$1.00 and \$2.00



A Hedge of Lilacs.



Charles X.

Japan—A distinct variety, both in bloom and growth; creamy white flowers, late in season.
Each, \$1 and \$2.00

Charles X.—Another improved Lilac with reddish purple flowers. (We have this and Madame Lemoine in the tree shape also.)
Each.....\$1.00

Marie Legraye—Creamy white flowers of great size and beauty.
Each.....\$1.00

TREE LILAC.

The Tree Lilac is one of the many improvements that have been made on the "old purple" and has permanently set the Lilac in the front rank as an ornamental shrub. The Tree Lilac was introduced to Montana by us seven years ago and has proved a decided success. We are expecting a heavy demand this year and our supply will be the last word in Excellence.



Tree Lilac.

Double Varieties.

- Alphonse Lavalee**—Blue, shading to violet. Large panicles.
- Dr. Troyanowsky**—Mauve; enormous panicles.
- Lamarck**—Rosy lilac, very large panicles.
- Leon Simon**—Bluish crimson; compact blooms.
- Madame Lemoine**—Superb double white.
- Marc Michaeli**—Clear Lilac blue; enormous double flowers.
- Michael Buchner**—Dwarf; pale lilac; very double.

Single Varieties.

- Charles X.**—Purplish red.
- Colmariensis**—Large pale blue flowers, fine foliage.
- Japonica**—A late creamy white variety.
- Lilarosa**—Silvery pink; a favorite.
- Souvenir de Ludwig Spaeth**—Dark purplish red; large flowers.
- Viviand-morels**—Light bluish Lilac, white center; good all round variety.
- William Robinson**—Violet mauve; popular.
Each.....\$1.00; the fourteen, \$12.00

PHILADELPHUS.



Philadelphus.

Philadelphus—(Syringa or Mock Orange). A beautiful and well known flowering shrub; a native and therefore quite hardy; very rich fragrance.
Each.....25c and 50c
Postpaid.....35c and 65c

RIBES—(Currant).

A most desirable ornamental shrub. They are easily grown and vigorous, with the most beautiful foliage and racemes of perfect blossoms. Is a native of Montana.
Each.....25c
Each, (Postpaid).....35c

SAMBUCUS—(Elderberry).

Very useful for a screen or windbreak.
Each.....50c
Each, (Postpaid).....70c

SIBERIAN PEA—(Caragana).

Notwithstanding recent introductions to this and similar shrubs, this favorite holds its own. It bears yellow, pea-like blossoms during May and June.
Each.....50c
Postpaid.....70c

SNOWBALL—(Viburnum).

Always a favorite, with its large, globular, pure white flowers. Stands out conspicuously in any landscape work.
Each.....50c and \$1.00
Postpaid.....60c and \$1.25

SNOWBERRY.

One of its most valuable features is the succession of pure white berries immediately after the blooming is finished.
Each.....25c and 50c
Each, (Postpaid).....35c and 60c

SPIREA.

The Spireas are an adornment to any garden. The Bridal Wreath is not absolutely hardy in all parts of the state, but it is so beautiful that we cannot refrain from listing it. It can, however, be easily protected in winter by a light wrapping of burlap or paper.

Bridal Wreath—Bears a profusion of small white flowers and among its many uses, is in considerable vogue for cemeteries.

Each, 2-year-old bushes.....50c and \$1.00
 Postpaid.....75c and \$1.35

Bumalda—A dwarf variety, about a foot high; blooms from June till October in clusters of rosy pink flowers.

Each.....25c and 50c
 Postpaid.....35c and 70c

Sorbifolia (Ash leaved Spirea)—Beautiful foliage and white flowers.

Each.....25c and 50c
 Postpaid.....35c and 70c

VIRGINIA CREEPER.

Our sale of this grand climber is more than equal to the total sales of all the rest. Its peculiar hardiness and adaptability in climbing stone or brick places it in the forefront of all our vines. For beauty of foliage nothing can surpass the ornamental shining green leaves of the Virginia Creeper. Helena homes are our greatest advertisement for this vine, and the hardy growth they make in the above city proves their adaptability to Montana. In the Autumn the whole vine is covered with beautifully colored foliage.

Each.....50c, 75c and \$1.00
 Postpaid.....60c, 85c and \$1.25

SOLANUM—(German Bittersweet).

A fine scrambling vine of rapid growth and clinging habit. Foliage is a beautiful dark green. In the summer it is covered with violet-purple blossoms and bright green fruits, which turn to a brilliant scarlet. Very hardy.

Each.....35c
 Postpaid.....45c

Kindly note
 that where
 not listed as
 Postpaid,
 goods are
 shipped by
EXPRESS,
 Collect.

WE DO THIS
 BECAUSE PLANTS
 NOT LISTED AS
 POSTPAID
 WE DO NOT
 CONSIDER SAFE
 TO SHIP BY
 PARCEL POST.



Virginia Creeper on a Helena Home.



A BLOCK OF TREES IN OUR NURSERY.

Shade and Ornamental Trees

State Nursery grown trees are emblematic of the best of what the Northwest can produce and the numerous unsolicited testimonials we receive bear out that fact. Our location is ideal, with soil, that gives all our trees the one essential requirement, a good strong fibrous root.

Our trees are being planted for parking not only by private persons but by many of the cities throughout the State.

The ideal packing is our specialty, the trees reaching you in practically the same condition as when they were dug. All the trees are wrapped the full length in burlap and the roots completely covered with wet moss.

For shipping facilities we lead! If any stock will grow in Montana, it is ours.

We guarantee all stock true to name, but accept no responsibility other than replacing, in case we make one of those errors which creep into every busy season.

It is always advisable to ship nursery stock by express because of their reaching you much more quickly than by freight. It costs a little more but it will pay you. Large shipments we are compelled to send by freight, but these shipments are packed with unusual precaution as to the wrapping and moistening of the roots.



American White Ash.

ASH—(American White).

The best hardwood tree for Montana. The 7 to 8 foot tree is generally planted for street parkings and we invite correspondence from city authorities.

- Each, 1 to 2 ft. high.....15c; doz. \$1.50
- Each, 3 to 4 ft. high.....30c; doz. \$3.00
- Each, 6 to 7 ft. high.....\$1.00; doz. \$10.00
- Each, 7 to 8 ft. high.....\$1.50; doz. \$15.00
- 1-year seedlings, 6 to 10 in. high, doz. 60c; 100, \$4.00
- Specimen Trees, 10 to 15 ft.....\$2. to \$5.00

BALM OF GILEAD.

Well matured trees; have the most exquisite dark and rich shades of foliage. This tree takes root easily and seems to thrive anywhere.

- Each, 4 to 5 feet.....25c; doz. \$2.50
- Each, 5 to 6 feet.....50c; doz. \$5.00
- Each, 6 to 8 feet.....\$1.00; doz. \$10.00

BOX ELDER.

Often called the Ash Leaved Maple. Requires but moderately rich soil and of a very vigorous growth. Has been so popularly planted that it needs no description.

- Each, 4 to 5 ft.....30c; doz. \$3.00
- Each, 6 to 7 ft.....50c; doz. \$5.00
- Each, 7 to 8 ft.....75c; doz., \$8.00

BIRCH—(Cut Leaved Weeping).



Cut Leaved Weeping Birch.

The picturesque beauty of its bark and the delicately thin cut foliage make it very popular. From the above it will be seen that the tree is of a very graceful form, and one we consider well worth possessing.

- Each, 4 to 5 ft.....\$1.00; doz. \$10.00
- Each, 6 to 7 ft.....\$2.00; doz. \$20.00

ELM.

Its tall, graceful and majestic habit, with long spreading branches, make it a very beautiful tree. We sell large numbers of this tree every year and beautiful specimens can be seen in nearly every city.

- Each, 6 to 8 ft.....\$1.00; doz. \$10.00

Weeping Elm—A picturesque tree, with very pronounced pendulous branches, of irregular growth. In numbers they form an immense umbrella-like arbor.

- Each, 6 to 8 ft.....\$1.00 and \$2.00

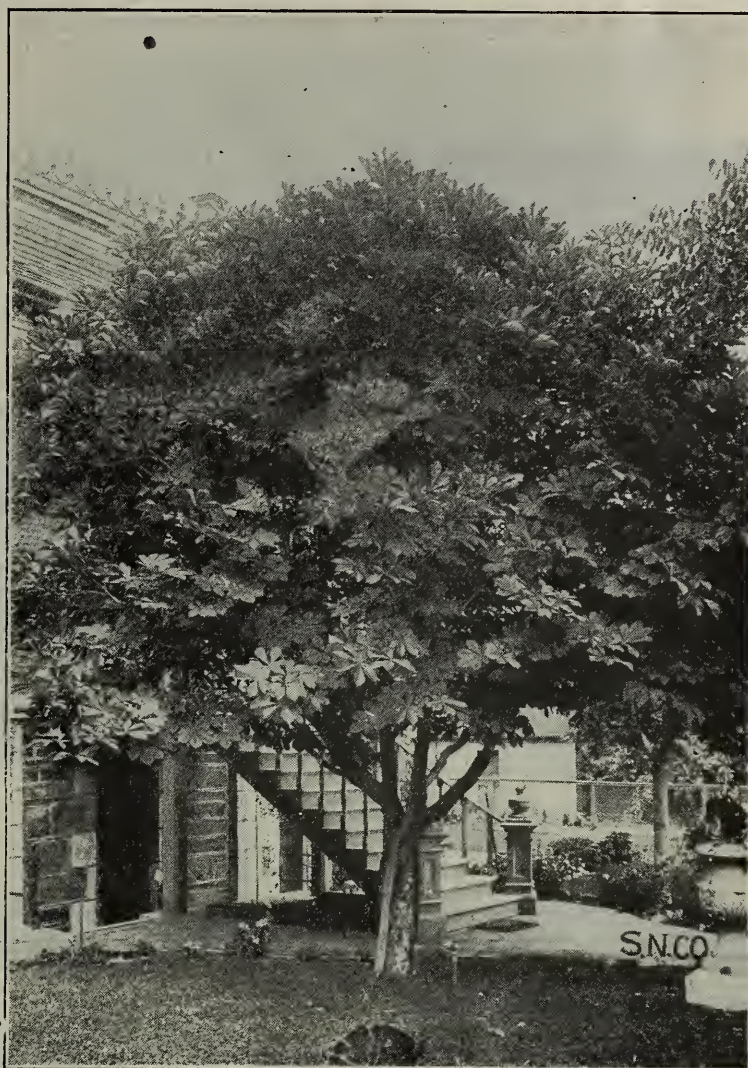

Horse Chestnut.

HORSE CHESTNUT.

This distinct variety is one of the most beautiful of our trees. Its thickly set foliage, combined with the complete form it takes, makes it well worth trying.

- Each\$1.00
- Dozen\$10.00

MOUNTAIN ASH (Rowanberry).

These are one of the most beautiful of our ornamental trees. Their luxuriant pinate and beautiful foliage gives them a very soft appearance.

European Mountain Ash — Extremely harry with a fine soft shade of green foliage. Bears white blossoms in the Spring and red berries in the Fall, making it an ornamental tree throughout the season.



Mountain Ash.

Oak Leaved Mountain Ash—A pyramidal growth with foliage resembling that of the oak.
 Each, either variety, 5 to 6 ft.....50c; doz. \$5.00
 Each, either variety, 6 to 8 ft.....\$1.00; doz. \$10.00

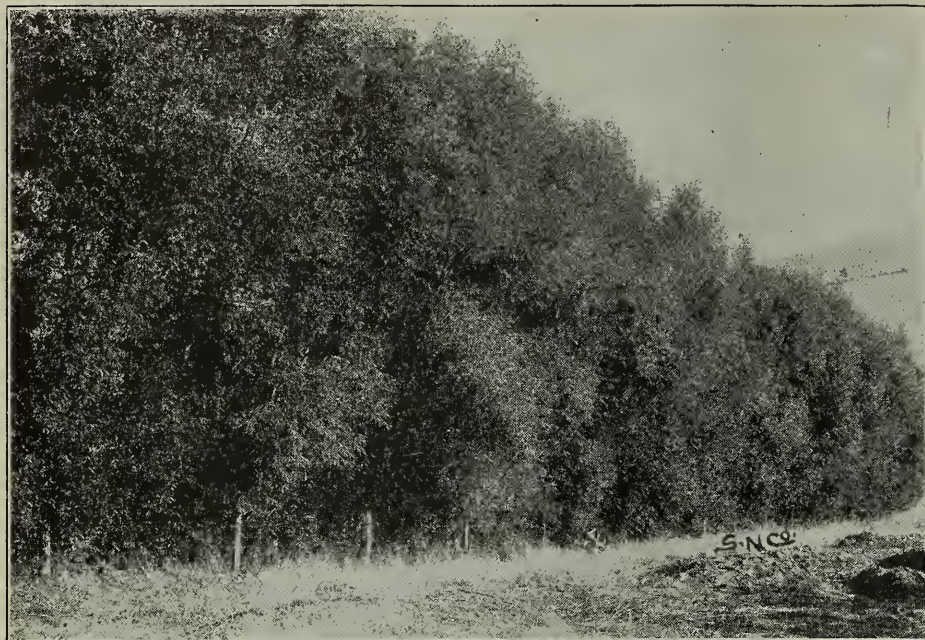

Russian Willows.

MAPLE.

The Maples seem to be increasing in popularity, partly owing to the profusion of their foliage and quick upright growth.

Norway Maple—An excellent shade tree, the foliage in the Autumn assuming the most striking tints of yellow.

- Each, 5 to 6 ft.....50c; doz. \$5.00
- Each, 6 to 7 ft.....75c; doz. \$8.00
- Each, 7 to 9 ft.....\$1.00; doz. \$10.00

Silver Leaved Maple—Has many admirers. Very slender branches, but uniform.

- Each, 6 to 8 ft.....\$1.00; doz. \$10.00

Hard Maple—Very graceful.

- Each, 6 to 8 ft.....\$1.00; doz. \$10.00

POPLARS.

Thriving in almost any soil, completely hardy and of rapid growth, make the Poplar a very distinct and desirable tree. We have a very fine grade of stock this year and expect a heavy demand. We have trees of the Lombardy variety which have been in our Nursery for 30 years, showing their permanency and hardiness.

Canada Poplar—Can be used as a specimen or in groups; a rapid grower and in great demand.

- Each, 5 to 6 ft.....50c; doz. \$5.00
- Each, 6 to 8 ft.....\$1.00; doz. \$10.00
- Each, 8 to 10 ft.....\$1.50; doz. \$15.00
- Specimen Trees, 12 to 18 ft.....\$3 to \$6

Carolina Poplar—Large foliage, profusely borne, of a bright and glossy color. A most desirable tree and one of which we have a great sale.

- Each, 5 to 6 ft.....50c; doz. \$5.00
- Each, 6 to 8 ft.....\$1.00; doz. \$10.00
- Each, 8 to 10 ft.....\$2.00; doz. \$20.00

Silver Leaved Poplar—One of the very hardiest shade trees—possibly the hardiest; very pretty.

- Each, 5 to 6 ft.....50c; doz. \$5.00
- Each, 6 to 7 ft.....75c; doz. \$8.00
- Each, 7 to 8 ft.....\$1.00; doz. \$10.00

Lombardy Poplar—Its erect, column-like form and rapid and permanent growth make it an indispensable landscape tree.

- Each, 5 to 6 ft.....50c; doz. \$5.00
- Each, 6 to 8 ft.....\$1.00; doz. \$10.00

Any lawn is incomplete without a Poplar.

WILLOWS.

We offer these ornamental trees in both variety and quantity of good size and form. Of rapid growth and dependable hardiness, they are fast becoming favorites.

Golden Willow—Its peculiarly bright golden color makes it a striking contrast in any collection.

- Each, 4 to 5 ft.....25c; doz. \$2.50
- Each, 5 to 6 ft.....50c; doz. \$5.00
- Each, 6 to 7 ft.....75c; doz. \$8.00
- Each, 8 to 10 ft.....\$1.00; doz. \$10.00

Laurel Leaved Willow—Of very upright growth with a round head. The foliage is a fine shade of deep, shining green.

- Each, 6 to 8 ft.....75c
- Each, 10 to 12 ft.....\$1.00 to \$2.00

Russian Willow—Extensively used in the northern parts of Montana as windbreaks, the above picture depicting the trees in this capacity in our nursery.

- Each, 3 to 4 ft.....20c; doz. \$2.00; hundred, \$10.00.

- Each, 5 to 6 ft.....50c; doz. \$5.00
- Each, 6 to 7 ft.....75c; doz. \$8.00
- Each, 8 to 9 ft.....\$1.00; doz. \$10.00

One-Year-Old Willows—Suitable for windbreaks, 2 to 4 feet high.

- Per 100.....\$5.00
- Per 1,000.....\$30.00

TREE CUTTINGS

Two years ago we listed tree cuttings for the first time and met with great success. These cuttings are about six inches long and in bundles of 100. Can be obtained in nearly all the ornamental and shade tree varieties listed.

- Per Hundred.....\$1.50; per 1,000, \$10.00



Silver Leaved Poplar.

Evergreens

Very valuable for mixed planting and with the larger shade trees gives the unique "forest air" to the landscape garden. Their low shrub-like growth and dainty shades make them very pleasing to the eye.

Arbor Vitae (American)—Its beautiful pyramidal habit and bright healthy green foliage sets it apart as an essential ornamental evergreen.

Each.....25c; doz. \$2.50
 Postpaid.....35c; doz. \$2.85

Spruce

The Spruce is by far the most popularly planted, being thought by many the best of the evergreens. Its dense foliage and conical shape makes it very valuable for both ornamentation and windbreaks.

Colorado Blue Spruce—A rich blue foliage and very stiff pointed. Each.....\$2.00 to \$5.00

Douglas Spruce—Foliage resembles that of Hemlock; of graceful habit. Each.....50c to \$2.00

Norway Spruce—Very dark green, well formed and dense foliage. Each.....\$1.00 and \$2.00

Write for special prices on specimen trees. Our prices will be interesting.



Spruce.

PLANTING TREES

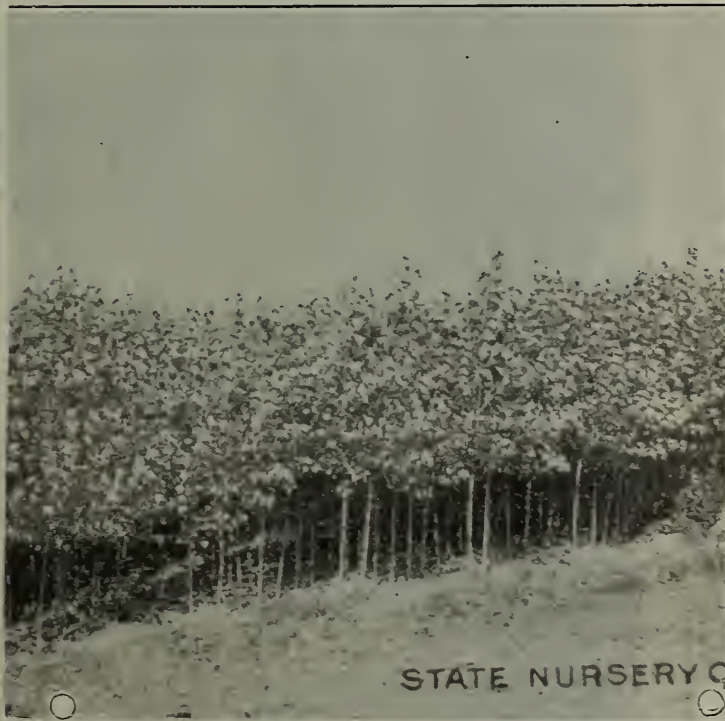

Poplars in Our Nursery.

On receiving Trees unpack without delay, cover the roots with earth and water freely.

The roots should never be exposed to the air after wrapping is removed.

All bruised ends of roots should be trimmed.

When planting do not expose roots by taking more than one tree at a time.

All Trees should be planted about 2 inches deeper than they were at the nursery. (The mark at the base determines this depth.)

Soil should be firmly packed around the roots. This is an essential point.

Complete by well watering.

GUIDE TO PLANTING TREES, ETC.

Trees to the Acre

30 feet apart each way.....	50
25 feet apart each way.....	70
20 feet apart each way.....	110
18 feet apart each way.....	135
15 feet apart each way.....	205
12 feet apart each way.....	300
10 feet apart each way.....	435
8 feet apart each way.....	680
6 feet apart each way.....	1210
5 feet apart each way.....	1745
4 feet apart each way.....	2725
3 feet apart each way.....	4840

Fruit Trees & Bushes

We are the specialists in Fruit Trees for the Private Individual.

and our stock is grown more especially for this class of trade. Our list is somewhat limited, because we offer only what we consider is essentially adapted to the Montana climate. Montana is a cold state and it is useless as we have proved from our experience—to expect varieties that do well in other milder locations to stand our winters. If, however, you are desirous of getting something we do not list, let us know, and we will supply you, at the same time giving you our candid advice. All the trees listed here we can honestly recommend for hardiness and good value, in all the best of the standard varieties. Our experience is offered to you in this catalog in its entirety.

Our Apple Trees at the prices quoted cannot be beat as regards quality, and the size of the root on our \$1 grade is our great distinguishing feature. Quality counts with us coupled with a minimum price: All our apples from 75c up, are from 2 to 4 years old, but if you desire something larger kindly let us know. We have some very fine specimens at moderate prices.

Our unique and unusual size for the price is the \$1 grade. This grade is something exceptional, and one which will give entire satisfaction.

Remember that a small number of good trees will give more satisfaction than any quantity of inferior stock. It pays to buy the best.

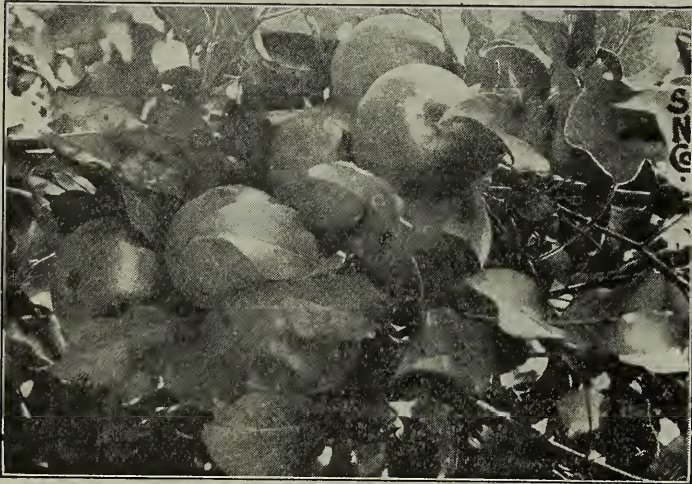

Duchess.

APPLES

Our Apple Trees are the very highest in vigor. Grown in a medium light soil, they have that one essential thing, a strong fibrous root growth.

Wealthy—Does well wherever grown—leading winter variety for Montana. Large red fruit.

Duchess of Oldenburg—One of the hardiest and most productive of our large apples. Fruit streaked red. (Fall variety).

Bismarck—Short stocky tree with thick, healthy foliage—fruit large, yellow, with red cheek; flesh tender and pleasantly acid. (Fall variety).

Yellow Transparent—Earliest and of splendid quality, and does well in any exposed situation. Fruit light yellow.

Fameuse (Snow)—A late Fall variety, not large fruit but plenty of it and the quality is grand—dark crimson with snow-white flesh.

McIntosh Red—We have this well-known variety in first class stock.

Alexander—Fall variety—beautifully formed conical fruit and fairly productive. Origin Russia.

N. W. Greening—Origin Wisconsin. Fruit a yellowish Green. A Winter variety.

Gano—A rival of the well-known Ben Davis. The tree is a very vigorous grower. Origin Tennessee. Winter variety.

Ben Davis—Too well known to need any description. Yellowish green fruit. (Late Winter).

Red Astrachan—Comes into bearing very early. Fruit sub-acid and medium. Origin Russia. (Summer variety).

Jonathan—A delicious and strictly dessert fruit. Origin New York. (Winter variety).

Hibernal—One of the hardiest, and will do splendidly in exposed places. Origin Russia. (Fall variety).

McMahon—Fruit a pale yellow. Origin Wisconsin. (Winter variety).

Each, any variety.....75c; doz. \$7.50
Our special size.....\$1.00; doz. \$10.00



A Transparent Apple in the Fruiting Season.

CRAB APPLES.



A Splendid Sample Branch.

- Hyslop**—A very beautiful Crab—Large, deep crimson fruit.
- Martha**—Glossy yellow fruit, shaded red.
- Transcendent**—Very productive; fruit yellow with red cheek. For young trees of this variety, see under "Young Stock" following. Especially adapted for non-irrigated places.
- Whitney**—Bears quantities of very large fruit. Good both for eating and cooking. Very hardy.
- Tonka**—Fruit medium size, but very prolific.
 - Each, any variety.....75c; doz. \$7.50
 - Each, our special size.....\$1.00; doz. \$10.00



Crab Apple Tree in Blossom.

CHERRIES

- Black Tartarian**—This finds considerable favor in many quarters; we list it but it is not hardy with us.
- Early Richmond**—A splendid variety in dark red.
- English Morello**—A blackish red sort, acid and juicy.
 - Each, any variety.....\$1.00; doz. \$10.00
- Rocky Mountain**—Grows to a height of four feet and its load of white blossoms in spring is followed by quantities of black fruit that ripens late. A distinct bush.
- Dychour**—Similar to Early Richmond, but earlier.
- Montmorency**—One of the finest flavored and very hardy.
 - Each.....50c; doz. \$5.00
 - Postpaid.....65c; doz. \$5.50

PEARS

This fruit does not do well in all parts of Montana, although they do splendidly in others.

- Flemish Beauty**—A fine old variety, large and juicy.
- Seckel**—Small, but of the highest flavor.
- Idaho**—One of the very hardiest and prolific. Fruit very large and of a handsome golden yellow color with russet spots.

Each.....\$1.00; doz. \$10.00
 Each, (Postpaid).....\$1.25

PLUMS

- Common Wild Plum**—Well known.
 - Each.....50c
- Compass Cherry Plum**—This cross between a cherry and plum has proved of great worth and we have a large and fine stock. Very hardy.
- Lombard**—Medium sized fruit, borne in great quantity.
- Weaver**—Large purple fruit, very abundant.
- De Soto**—Red, shaded yellow; of enormous productiveness.
- Bradshaw**—Very large dark violet red fruit, juicy and of splendid quality.

Each.....\$1.00; doz. \$10.00
 Each, (Postpaid).....\$1.25



Rocky Mountain Cherry.

BUSH FRUITS

Every year this class of fruit cultivation seems to be growing in popularity. New varieties coupled with their adaptability to the Montana climate is giving them a foremost place in fruit planting. Our stock this year is more complete than ever before, and our bushes are the very picture of purity and vigor.

BLACKBERRIES.

To get best possible results, plant in rows six feet apart about three feet in the row.

Stone's Hardy—Vigorous and upright growth. A very dependable variety, and although its fruit is a little smaller than others of its class, its extreme hardiness will always keep it a favorite.

Snyder—Very productive and hardy; fruit sweet and juicy, ripens early. Each.....10c; doz. 75c
Each, (Postpaid).....20c; doz. \$1.00

CURRANTS.

Besides being a desirable fruit bush, it also forms a very ornamental bush in landscape work. Last year our sales of currant bushes was far in advance of previous years, a significant proof of their popularity. Our bushes this year are exceptionally vigorous, upright and compact.

Red Variety—Cherry—Very productive, color a bright red, in profuse clusters.

North Star—Fruit borne on naked stems, quality rich and mild.

Fay's Prolific—Fruit average, bright red color, very thin skin.

Common Red—Berry medium to large.

White Variety—White Grape—Spreading bush and very productive, berries very large.

Black Variety—Black Naples—Fruit varies from small to large, well known variety.

Each.....15c, 25c and 50c
Postpaid.....25c, 35c, and 65c

Perfection—We offered this three years ago and met with a great sale. It is a cross between Fay's Prolific and White Grape. Quality superior to any yet on the market. Rich sub-acid flavor with plenty of pulp and few seeds. A valuable addition to the red varieties.

Each.....50c; doz. \$5.00
Each, (Postpaid).....75c

DEWBERRIES.

Each.....15c and 25c; doz. \$1.50 and \$2.50
Postpaid.....25c and 35c; doz. \$1.75 and \$2.75

GOOSEBERRIES.



When planted a good distance apart and given good, shallow surface cultivation, the Gooseberry does exceptionally well in this state, and should be more generally planted. American varieties are much more adaptable than English varieties.

Downing—This is one of the most popular and most widely grown of the plants, producing Gooseberries in fairly good size. The berries are of a light green color, tender skinned and have an excellent, mild flavor. The plant is strong and free growing, very productive and free from disease. Valuable for both home and commercial purposes.

Columbus—Hardy and large, and we have grown it for years in unsheltered positions.

Each, any variety.....25c; doz. \$2.50
Each, (Postpaid).....35c; doz. \$2.75

RASPBERRIES.



Herbert Raspberry.

We have the standard varieties, all good:

Cuthbert—Red; hardy; main cropper.

King—Red; fine early variety.

Golden Queen—A magnificent yellow sort.

Gregg—Large black.

Each.....5c and 10c; doz. 50c and \$1.00
Each, (Postpaid).....10c and 20c; doz. 65c and \$1.25



Herbert, 2-Year-Old, 5½ Feet High.

Herbert Raspberry—Is a very strong grower, hardy and very productive. Fruit large to very large, bright to rather deep red, moderately firm, sweet, sub-acid, juicy and of good flavor. Quality very good. Season begins a few days before Cuthbert. Disease-resisting. The best canning berry. Produces 205 bushels to the acre.

Dozen.....\$1.00
Dozen, (Postpaid).....\$1.25

STRAWBERRIES



Strawberries are either perfect flowered or imperfect. The imperfect varieties should be planted in rows between those having perfect flowers. The best mate for Sample will be Wm. Belt; for Haverland, Buster, or Fendall, Senator Dunlap.



A Bunch of Typical Plants.



Single Specimen.

The fruiting plant that stands the severe conditions of Montana's climate with splendid credit to itself is the Strawberry. For the space it occupies in the garden it is hard to find anything to equal it and our patrons show a constantly increasing appreciation of this fact. To meet demands we have plants this year in greater quantity and variety than ever before. They are all fine plants, grown on our own grounds.

For years the Senator Dunlap has stood at the head in this state as a plant sufficiently hardy to endure all climatic vicissitudes. Thorough tests have proven that the Wm. Belt, Splendid, Stevens' Late Champion and Chesapeake are exceptionally hardy and worthy in other respects. We heartily recommend them. Their culture will extend the fruiting season very materially.

Senator Dunlap, P.—Hardy, strong grower, prolific plant-maker, good bearer of firm berries that stand transportation well. The best early, midseason berry for Montana and more generally planted than any other.

Wm. Belt, P.—No berry sufficiently hardy to stand our high elevations is equal to this in flavor. Plants are good sized and productive. A splendid midseason berry, sure to please all who grow it who like fine fruit.

Splendid, P.—A new variety in Montana and a very fine one. Plants are hardy and very productive. Berries are irregular in shape, but are of fine flavor. A money-maker for those who grow berries for market.

Stevens' Late Champion, P.—First fruit matures about a week later than Senator Dunlap. Plants are admirably adapted to Montana; they produce quantities of berries of fine size and flavor.

Chesapeake, P.—Not as productive as the above varieties, but later. Unequaled by any other as a very late berry. Plants very large and perfectly hardy. Fruit stems erect, berries large and perfect in shape.

Early Ozark, P.—In the south this variety has made a record for itself as an extra early variety.

Aroma, P.—This is one of the leading shipping berries in the south. Its demonstrated excellence as a late berry makes it worthy of trial.

Good Luck, P.—Plants large and very hardy. If they produce according to size of plant they are all right.

Ruby, P.—Does very well in all parts of the state. Most of our customers find it a good yielder.

Marshall, P.—A standard variety that has many friends in many parts of the country. It does very nicely in portions of Montana where the climatic conditions are not too severe.

Sharpless, P.—A very old favorite, but we advise planting it only in the milder portions of the state, neither plant nor blossoms being as hardy as some of the newer varieties.

Haverland, I.—An old-time favorite. Hardy and productive. Berries uniform and bright red.

Buster, I.—Plants vigorous, hardy and fairly productive.

Fendall, I.—Does splendidly in some sections but is not adapted to higher altitudes in Montana.

Jucunda, P.—A great favorite in the western part of the state. No berry grown has a finer flavor. We recommend it heartily, but only for elevations under 4,000 feet.

Glen Mary, P.—Does real well in Montana in the more favored localities, where it produces a good crop of fruit on plants somewhat similar to Senator Dunlap.

Bederwood, P.—An early variety worthy of trial. Fruit a shade light in color, distinctive in appearance and of fair flavor.

Any variety, (Postpaid)....50, \$1.00; 100, \$1.75
(Not less than 25 of a kind supplied).

VEGETABLE PLANTS & GARDEN ROOTS

ASPARAGUS.

We offer roots of this vegetable in a tried variety:

Palmetto—Early and of excellent quality.

Dozen, 1-year-old.....	35c; hundred, \$2.00
Dozen, 2-year-old.....	50c; hundred, \$3.00
Dozen, 1-year-old, (Postpaid)....	45c; hundred, \$2.40
Dozen, 2-year-old, (Postpaid)....	60c; hundred, \$3.60

CABBAGE PLANTS.



Large Flat Dutch.

Every year we make special efforts to meet a trade that increases with great rapidity. This year we are growing Cabbage and Cauliflower Plants by the hundred thousand in the very best sorts.

Early Varieties—Ready from May 1st.

Hundred.....	50c; thousand, \$4.50
Hundred, (Postpaid).....	70c

Late Varieties—Ready from May 10th.

Hundred.....	50c; thousand, \$4.50
Hundred, (Postpaid).....	70c

Red—For pickling.

Hundred.....	75c
Hundred, (Postpaid).....	95c

Savoy—

Hundred.....	75c
Hundred, (Postpaid).....	95c

CAULIFLOWER.

S. N. Co.'s Peerless Snowball—Earliest and best of all.

Hundred.....	75c; thousand, \$6.00
Hundred, (Postpaid).....	95c

CELERY.

S. N. Co.'s Peerless White Plume—For Fall and Winter use.

S. N. Co.'s Peerless Self-Blanching—Early, solid, crisp; delicious flavor.

Hundred, either variety.....	\$1.00; thousand, \$7.50
Hundred, (Postpaid).....	\$1.25

CUCUMBERS.

We have the splendid White Spine and Long Green varieties.

Each, either kind.....	10c; doz. \$1.00. From pots.
Each, either kind, (Postpaid).....	15c; doz. \$1.25

CHIVES.

For flavoring. Each.....	10c; doz. \$1.00
Each, (Postpaid).....	15c; doz. \$1.25

EGG PLANT.

Ready May 20th.

Each, 10c; doz. \$1.00;	
hundred, \$6.00. From	
pots. Each, Postpaid,	
15c; doz. \$1.15.	

HORSE RADISH.

Nice roots.

Each.....	10c; doz. \$1.00
Postpaid 15c; doz. \$1.25	

MINT.

Spear — For mint sauce and julep.

Each.....	10c; doz. \$1.00
Postpaid 15c; doz. \$1.25	

PARSLEY.

Each.....	5c; doz. 50c
Postpaid, 10c; doz. 70c	

PEPPER.

Large Bell or Bull Nose — The variety for Montana.

Doz.....	35c; 100, \$2.50
Postpaid 50c; 100, \$2.75	



Peppers.

RHUBARB.

A very large demand for our Rhubarb roots has caused us to grow them more extensively.

S. N. Co.'s Monarch—Large red stems.

Each, 2-year-old.....	20c; doz. \$2.00
Each, 2-year-old, (Postpaid).....	35c; doz. \$2.35

SWEET POTATOES.

Dozen.....	25c; hundred, \$1.50
Dozen, (Postpaid).....	35c; hundred, \$1.75

TOMATOES.

Our selection of Tomatoes is unexcelled either for quantity or quality. The growing of this vegetable plant seems to be increasing in leaps and bounds. If you do not know how to grow Tomatoes, kindly write us and we will mail you a pamphlet.

Dozen, pot grown plants.....	75c
Dozen, pot grown plants, (Postpaid).....	\$1.00
Dozen, from boxes.....	35c; hundred, \$2.00
Dozen, from boxes, (Postpaid)....	40c; hundred, \$2.20

Pot grown Tomatoes should be sent by express when possible.

In this Vegetable Department, half dozens will be supplied at dozen rates and fifties at hundred rates.

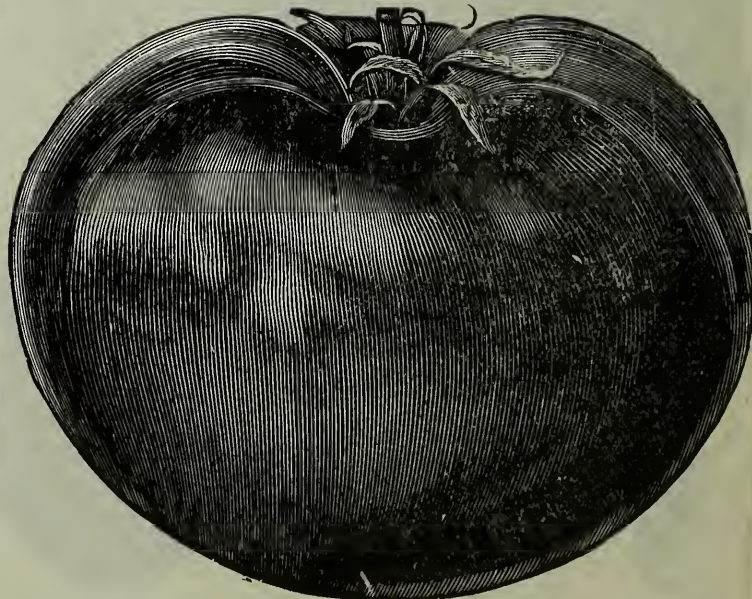

S. N. Co.'s Montana Beauty.

Cut Flowers

Catering to the cut flower demand is one of the most important branches of our business. With over 50 houses at our disposal, we offer the finest and most up-to-date cut flower establishment in the west. Our endeavor is to always have a supply of the Standard Flowers to meet all demands in both quantity and quality, at prices to suit all. To produce the highest quality, coupled with efficient and prompt service is our one great attainment, and we never ship inferior grade flowers in order to quote cheaper prices.

STANDARD FLOWERS

Our collection of the standard varieties is unexcelled. For Roses, Carnations, Chrysanthemums, Easter Lilies, Violets, etc., we lead. Besides these we have the various flowers at the different seasons of the year and if you are in need of cut flowers you cannot do better than by placing your order with us.



A Basket of Out-Door Flowers.

HOW TO ORDER

Always state time you wish flowers shipped. So that we may be able to study your special wants, quantity, quality and price should always be given. Owing to the uncertainty of supply or assortment, we should be pleased if patrons would kindly name a substitute in case we have not the exact needs of your order. If possible place your order early, although we can deal with rush orders quite satisfactorily.

HOW WE SHIP

All flowers are shipped by express (occasionally by mail). If no time is stated, flowers are shipped by first train after order is received. The flowers are tastefully packed in waterproof boxes, thus assuring you receiving flowers in the best of condition. Remember that flowers packed by our special system carry for two or three days' journey.

SPECIAL OCCASIONS

There are many occasions when you wish to get a special grade or variety of flowers, either for yourself or presentation purposes. Some of these occasions we enumerate.

Decoration Day, Easter, Thanksgiving, Valentine's Day and Xmas.

These are but few of the days and the ones on which we make special preparations for the retail customer. Probably you are anxious to send some flowers to a friend, but do not know just what to send. To meet this, we make up special boxes, tastefully arranged, and containing the best only of assorted flowers. Send us your card, or we will write one for you and enclose it with the order. So that your friend may receive the flowers without any cost, we prepay to any point and charge to you.

Flowers for Weddings, Birthdays, Graduating Exercises, Etc.

These form another special line for which we are famed. Bouquet work for weddings we make by the thousands. We ship wedding flowers all over the state. Suitable boxes of flowers for Birthdays and Graduating Exercises forms one of our interesting selection items. Nothing pleases better than flowers on these days, and our long experience places us so that we know just how to please. Special boxes of flowers offer a variety of prices and can be obtained from \$2.50 up.

We draw your special attention to our extraordinary selection of Orchids, the most beautiful flower that grows. Our \$3.00 to \$5.00 Corsage Bouquet of Orchids is certainly something fine. The "young lady" friend will certainly be delighted at any time with one of our Orchid Corsages.

Flowers to Distant Friends.

By special arrangement we are able to accept orders by Telegraph, Telephone or Mail for cut flowers to be delivered to any part of the United States, Canada or Europe. Kindly let us know just what you require, time order is to be delivered and the address of your friend. We will do the rest. Distance is no object with us, so whatever part of the two continents your friends may be, you are still able to send them flowers.

Floral Designs for Funerals.

We are known all over the state for the beauty and finish of our floral designs. The variety of flowers used and the durability of the work are some of our distinguishing features. We list a few of the emblems generally used.

Wreaths
Broken Columns
Anchors

Shields
Scrolls
Crowns

Stars
Broken Wheels
Crosses

Harps
Gates Ajar
Hearts

Crescents
Pillows

Designs Emblematic of all Fraternal Organizations.

Cut flowers sent loose or made into sprays are also very popular. Our blankets or casket covers from \$25 and up are something unusual. The prices on all floral work varies according to the size and grade of flowers. Design prices range from \$3 to \$75, but the general call is from \$5 to \$25. All designs are securely fastened in special heavy corrugated waterproof boxes and arrive to the customer in the best possible condition.

SPRING, 1914, TWENTY-FOURTH YEAR

Seed Department

Suggestions to our Customers in Ordering from this Catalogue,
the reading of which will aid you and us.

EARLY ORDERS—Our rush season comes in the months of March and April. Orders sent AT ONCE secure prompt shipment at the proper time from our full stocks.

HOW TO ORDER—Write your name, postoffice, state and express office and company plainly with ink, on every order, and also when you write us concerning it. Give plain express, mail or freight directions; where none are given, we route goods at buyer's risk.

USE ORDER SHEET—The use of our order sheet enclosed in this catalogue is a great help to us in filling and shipping of orders. Instructions for use are on the sheet. More will be sent on receipt of a postal asking for same. Flower or Vegetable Seed orders should plainly state quantity before the name of the variety. Plant orders should give quantity, variety and size.

KEEP A COPY OF YOUR ORDER and mark off goods as received. Sometimes items may be sold out or will follow later, in which case a slip is enclosed with other goods, or notice sent.

MISTAKES—These will happen in spite of all care. Write us at once with copy of original order if possible, and errors will be promptly rectified. Please do not return goods until you hear from us.

ORDERS ARE PROMPTLY FILLED—Or in case of extreme delay, you are notified by postal card. If you do not hear of an order sent us, within a reasonable time, send us a duplicate of it, giving date of order, amount of same, and form of remittance, your name and full address. If you cover these points in your first letter, a long delay is often saved in tracing.

FREIGHT OR EXPRESS—All express lines in the United States and Canada carry seeds at the special reduced rates of 20 per cent. less than general merchandise rates. Plants come at the same special rate when out of pots and this includes nursery stock. On moderate-sized orders, we advise express shipment rather than freight.

HOW TO SEND MONEY—Send cash with order (as we do not open book accounts for small amounts) by Draft, Postoffice or Express Money Order whenever possible; these are cheap and safe. Parcel postage stamps are taken as cash for small amounts and we prefer denominations such as 5c, 10c or 15c. Registered letters can be sent from any postoffice, and your receipt sent you by return mail, by which you know it has reached us. Local checks are accepted. Make money orders or checks payable to State Nursery Co.

RECOMMENDATIONS—We tender our sincere thanks to the numerous customers who have been kind enough to recommend us. We are always pleased to mail our catalogue to friends of our customers on request. We catalogue only such seeds as have proved suitable to our climate. We trust that our efforts to simplify the task of selection of seeds will meet the approval of our many friends. Our seeds we believe to be as good as can be obtained anywhere and our facilities for testing same unexcelled.

SEEDS BY WEIGHT. All our seeds are sold by weight, which we believe to be the most satisfactory method. Half pounds and over, at pound rate; less than half-pounds at ounce, two ounce or quarter-pound rates.

All Flower and Vegetable Seeds in pkt., oz., ¼-lb., pint, or quart, sent prepaid to your Railroad Station or Postoffice, except where noted. Field Seeds by freight at purchaser's expense.

DISCOUNT ON ORDERS FOR SEEDS IN PACKETS AND OUNCES ONLY:—

Customers sending.....	\$.50	\$1.00	\$2.00	\$3.00	\$4.00
May select extra seeds in packets and ounces to value of.....	.10	.25	.50	.75	1.00

THIS DISCOUNT applies only to orders for Vegetable and Flower Seeds in packets or ounces and does not include Seeds by weight (¼ lb. or over), or collections, or bulb and plant orders, nor can it be applied to orders sent at different times during the season.

Bulbs, Seeds, Plants, Roots, Cuttings and Scions are NOT INCLUDED IN THE PARCEL POST LAW of January 1, 1913.

They remain third class matter, which is 8c a lb., two ounces for 1c to any part
of the United States.

FARMERS READY REFERENCE BOOK—The most complete farm book on the market. Every department of farm life covered in detail by experts. One book free with \$5.00 order for seeds; one book to a customer. Please mention this offering when ordering.

OUR RESPONSIBILITY—It is so manifestly impossible for a seller of any perishable article to be responsible for what may happen to it after it leaves his hands, especially one like seeds or plants, which are planted in the ground under varying conditions of soil and climate, that we, in common with all American seed houses, disclaim responsibility as to the crop which may be raised from seeds which we sell. At the same time, in case of any failure to secure proper results caused from some inherent fault in the seeds themselves, the State Nursery Co. accepts responsibility, not for crop, but to the extent of the amount of money paid for the seeds, if immediately advised. (Or seeds may be returned. See below). We wish it understood that all our seeds are sold under the following general non-warranty:

We do not warrant in any way, expressed or implied, the contents or the description, quality, productiveness or any other matter, of any seeds, bulbs, plants, shrubs or trees sold by us, and we will not be in any way responsible for the crop. If the purchaser does not accept these goods on above terms, no sale is made thereof, and he must return them at once, and money will be refunded. Subject to above conditions, we sell at the moderate prices herein quoted.

STATE NURSERY CO., Incorporated.

FLOWER SEEDS



African Gold Daisy.



Ageratum.

Annuals—Bloom first year from seed and die after one season.
Biennials—Bloom second year from seed and plant dies after second year.
Perennials—Bloom second year from seed and plant lives and blooms for several years.
Tender—Means plant will not stand the least frost.
Half-Hardy—Means plant will stand a little frost and needs protection.
Hardy—Means plant will stand considerable frost.

ABRONIA UMBRELLATA—(Sand Verbena).....Per pkt. 5c
 Very pretty trailing plants with numerous clusters of sweet-scented flowers. Rosy lilac, with white eye. Does well in light soil. Annual.

ACROLINIUM.....Mixed, pkt. 5c
 This beautiful everlasting flower is largely used for winter bouquets, for which purpose the flowers should be cut before they are fully expanded. Half-hardy annual

AFRICAN GOLD DAISY.....Per pkt. 10c
 The single daisy-like flowers are 2½ inches in diameter, and of a unique glossy terra cotta orange, which brilliant coloring is rendered the more conspicuous by the dark disc surrounded by a black zone. The plants grow from 12 to 15 inches high and are very profuse flowering, especially in dry situations. Hardy annual.

AGERATUM—(Floss Flower)—Blue perfection. Pkt. 5c
 A hardy annual of easy culture, especially valuable for bedding, as it is literally covered with blossoms all summer. Sow the seed early in the spring.

ALYSSUM—(Maritimum. Sweet Alyssum). Oz. 25c; pkt. 5c
 Six to eight inches high. A fragrant hardy annual, bearing spikes of small white flowers in great profusion throughout the summer and autumn. Useful for border or early bedding flowers. Sow the seed early in spring.

ALYSSUM—(Little Gem).....Pkt. 10c
 Three to four inches high; fine for borders.

AMARANTHUS.....Mixed, Per pkt. 5c
 These plants afford brilliant contrasts of colors, being useful for borders and groups; also, where foliage effects are desired. The leaves and stems are of different shades of red blended with green. Half hardy annual.

ANTIRRHINUM—(Tom Thumb).....Mixed, pkt. 10c
 Beautiful dwarf growing, bushy variety. Flowers are handsome and produced in great profusion the entire season. It is not only desirable for beds and groups, but also for pot culture.

ANTIRRHINUM—(Giant Grandiflorum).....Pkt. 5c
 Flowers double the size of older sorts, more closely set on the stems and colors more clear and brilliant, growing about 18 inches high. Grand mixture of many striking colors.

ANGEL'S BREATH—(See Gypsophila).

ASPERULA—(Azurea).....Blue, pkt. 5c
 Grown for its fragrant leaves and stems, which dried, have a sweet odor, and are used for putting among clothes, etc. Best grown among shrubbery, in semi-shaded positions, where it can remain undisturbed.

ASTERMUM—(The Glorified Aster).
 Pkt. of 500 seeds.....75c

In white, pink, lavender; separate colors. The cut is two-thirds natural size and shows construction of the bloom. The plant itself grows straight up with very strong, sturdy stems, starting near base and reaching from 18 to 24 inches; even the center stems are plenty long for the market. The three colors are unsurpassed, the lavender has never been produced before, the pink is the beautiful pink of the rose, and the white is as white as the driven snow. All these qualities of the Aster-mum are the result of painstaking selection extending over a period of eight years. Each plant yields from ten to fifteen blooms. Full cultural directions are supplied with each order.



Little Gem.



Astermum—(The Glorified Aster).



Late Branching.

Asters

As a popular flower the Aster ranks with Sweet Peas, Pansies and Nasturtiums. No flower is more popular, and few have held so high a place in popular esteem for so many years, and it is still growing in favor. For an autumn show of flowers, we have not its equal. We offer only Asters of superior quality.



Victoria.

ASTER—(Splendid Mixed).....Oz. 75c; pkt. 5c
Double dwarf variety of many colors.

ASTER—(Queen of the Market).....Mixed, pkt. 10c
One of the earliest blooming varieties, blossoming frequently in July. Of spreading habit, 8 to 10 inches high. Blossoms medium sized, with the petals curved outward.

ASTER—(Giant Comet) Pkt. 10c; 6 pkts. your selection, 40c
A good bedding variety, with large blossoms, the petals of which are long, narrow, and curled backward. Splendid for cut flowers. These colors are the best: White, Peach Blossom, Pink and White, Deep Rose, Light Blue, Yellow, Carmine, Purple, etc., or Mixed.

ASTER—(Vick's Early Branching) White or Rose, pkt. 10c
This excellent Aster possesses all of the desirable qualities of the Late Branching, but comes into bloom about a week or ten days earlier. A vigorous growing and free blooming variety.

ASTER—(Vick's Imperial Purity).....Pkt. 10c
This snowy-white Aster is similar to Vick's Daybreak except in color.

ASTER—(Vick's Imperial Daybreak).....Pkt. 10c
This beautiful Aster is one of these rare gems that have come to stay. The flowers are round as a ball, very large and full, borne upright on long stiff stems. The color is a delicate sea-shell pink.

ASTER—(Vick's Imperial Sunset)—
Per package.....10c

An extremely delicate light pink, shading to a deeper pink in the center. Plant is similar to Daybreak and Purity. Flowers are borne on long stems in the greatest profusion.

ASTER—(Victoria Mixed).....Pkt. 10c
Flowers very large and perfectly double, of globular shape and imbricated; plants of fine pyramidal form, 1½ feet high.

ASTER—(Truffaut's Paeony Flowered Perfection)—Mixed Colors
Package10c

This variety has the most brilliant and showy assortment of colors. Flowers medium sized and almost globular. Plants about 16 inches, of upright growth, and flowers all borne on top.



Giant Comet.

ASTER—(Semple's Branching) Pkt. 10c; 6 pkts, your selection40c

The tallest and best variety. The plant grows 18 inches high and about 18 inches in diameter, and the blossoms which are large and full petaled are borne on long stems or branches. Colors: Carmine, Crimson, Lavender, Light Blue, Pink, Purple, Rose pink, White, Mixed.

ASTER—(The Crego)..... Per pkt. 10c
From the florists' standpoint this Aster is one of the most valuable to be found; it always maintains its position at the top of the market. A large late bloomer in good, clear, pure white.

ASTER—(Crego's Giant Pink).....Per pkt. 10c
Identical in all respects to the white sort offered above, but of a beautiful soft shell-pink color.

ASTER—(Violet King).....Per pkt. 10c
A distinct variety similar in habit to the Late Branching type, being a very free grower, with long, strong stems, and perfectly double flowers of a pleasing, soft shade of violet.

ASPARAGUS—(Sprengeri)—Emerald Feather.....Pkt. 10c
Adapted to suspended baskets; 1 to 4 feet. An excellent trailing house plant, as it withstands a dry atmosphere and succeeds everywhere. Remains fresh a long time after cutting.

ASPARAGUS—(Plumosus Nanus).
Pkt.10c
An indoor perennial climber, of wonderful beauty. It has largely replaced the famous smilax in the floral world. Bright, cheerful green.

BALSAM ..Choice Double, per pkt. 5c
Balsams like hot sun, rich soil and plenty of water. For perfect development the plants should be set from 12 to 18 inches apart. Transplanting two or three times has a tendency to dwarf the plants into better shape and to make the flowers more double.

BALSAM APPLE.....Pkt. 5c
An annual climber, with yellow blossoms and beautiful foliage. The fruit is egg-shaped; when ripe bursts suddenly open, scattering its seed, and showing a brilliant carmine interior. Fine for trellises, fences, stumps, etc.; half-hardy annual.

BALLOON VINE.....Pkt. 5c
A rapid growing climber; thrives in light soil. One of the prettiest climbers.



Bachelor's Button.

BALSAM PEAR—
Mixed.....Pkt. 10c
Very curious, rapid and dense climbers, with ornamental foliage and golden yellow fruit, which opens when ripe, showing the seed and the blood-red inside.

BARTONIA AUREA—
(Golden Bartonia)
Per Pkt.....5c
One of the brightest garden flowers
It produces its large golden blossoms all summer in great abundance; 1 foot high. Sow in open ground.

BACHELOR'S BUTTON—(Or Blue-bottle, or Cornflower) — Mixed colors.Oz. 50c
Per pkt.....5c

Of easy culture. Sow the seed where it is to remain and thin plants to 3 or 4 inches apart.

BACHELOR BUTTON—Pink.....Pkt. 10c
Valuable for cut flowers, very easily grown and prolific bloomer.

BRACHYCOME—(Swan River Daisy).....Pkt. 5c
A hardy annual, growing from 6 to 10 inches high and producing an abundance of pretty blue and white flowers. Excellent for border.

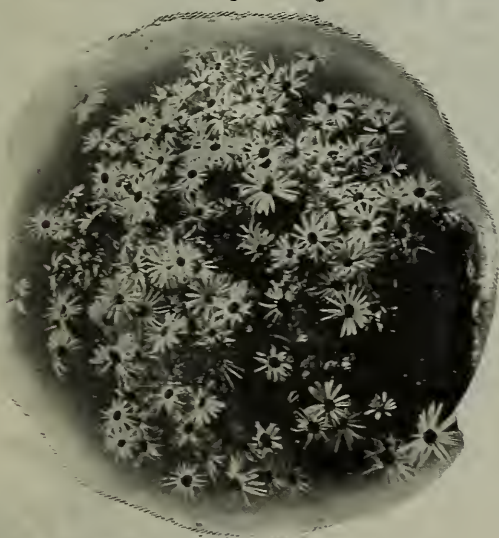

Brachycome or Swan River Daisy.

BELLIS — (See Under Daisy)

BEAN— (Scarlet Runner)
lb. 30c pkt. 5c

A favorite old-fashioned climber
One of the very few beans that is both ornamental and useful. It grows rapidly to a height of ten or twelve feet, and is covered from July until heavy frost with clusters of beautiful scarlet flowers.

CACALIA—(Tassel Flower or Flora's Paint Brush).....Pkt. 5c
A neat annual of easy culture, with tassel-shaped flowers; blooms from June to September; fine for borders. Golden yellow and scarlet mixed.

CALENDULA — (Pot Marigold) — Mixed.....Oz. 25c; pkt. 5c
One of the best and showiest free-flowering hardy annuals,



Calliopsis

growing in any good garden soil, producing a fine effect in beds or mixed borders, and continuing in bloom until killed by frost. Height 1 foot. Colors orange and lemon yellow.

CALENDULA—(Meteor).....Per oz. 25c; pkt. 5c
Fine for cut flowers, lemon with orange.

CALENDULA—(Prince of Orange)—Deep orange. Per oz. 25c; pkt. 5c.

CALENDULA—(Sulphur or Lemon Queen). Per oz. 25c
pkt5c
New, large flowered, deep sulphur colored.

CALANDRINA—(Umbrellata).....Pkt. 5c
Flowers of dazzling magenta crimson, about 1/2 inch in diameter, produced nearly all summer. Height 6 inches. A charming half-hardy biennial.

CALIFORNIA POPPY—(See Eschscholtzia).

CALLIOPSIS—(Or Corcopsis). Mixed.....Pkt. 5c
Showy and beautiful free-flowering annuals, blooming all summer and excellent for cutting and massing.

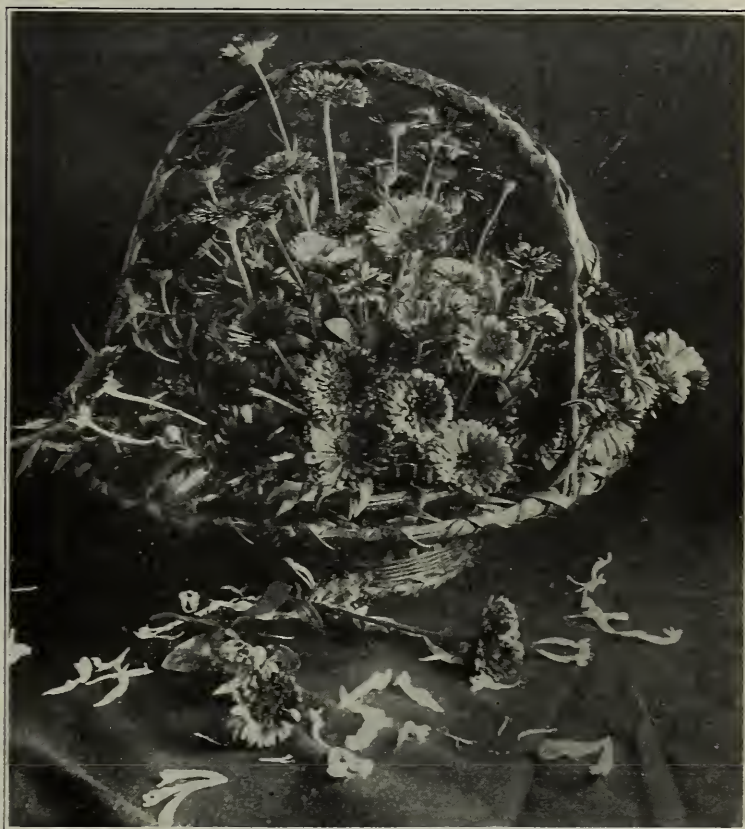

Calendula.

CALLIOPSIS—(Lanceolata).....Pkt. 10c
Handsome perennial, large golden yellow.

CANARY BIRD FLOWER—(Tropocolum Canariense). Per oz. 30c; pkt.....5c
A beautiful climber with curiously shaped, little canary-colored blossoms. Will blossom freely from July until killed by frost. Tender annual. Sow in the house and transplant, or in open ground.

CANDYTUFT—Mixed.....Per oz. 25c; pkt. 5c
Universally known and cultivated as a border or bed massing plant.

CANDYTUFT—(White Rocket)..... Per oz. 25c; pkt. 5c
Long spikes and large flowers.

CANDYTUFT—(Giant Hyacinth Flowered).....Pkt. 10c
Very large heads and long spikes of white flowers. An improved strain of Giant Empress and the best sort for cut flowers.

CANTERBURY BELLS—(Campanula Medium).....Pkt 5c
Handsome hardy biennial, of stately growth, rich color and profuse bloom. Should be given some protection in severe winter weather; colors, white and various shades of violet, rose, lilac and blue. Height, two to four feet.

CANTERBURY BELLS—(*Calycanthemum*).....Pkt. 10c
The new Cup and Saucer. Compared to the old type of Canterbury Bells, larger and appear about two weeks earlier than those of the old type. A splendid plant for beds and pot culture.

CARNATION MARGUERITE.....Per pkt. 5c
The plants of this wonderfully fine strain may be made to flower in four months. The flowers are large, double and very fragrant and appear in very attractive shades of color. One of the best "pinks" in cultivation.

CARNATION MARGUERITE—Dark red.....Pkt. 10c
The old fashioned clove pink, free flowering, spicy and hardy.

CARNATION—Extra fine double mixed.....Per pkt. 10c
Various colors and types. This strain is remarkable for the variety of colors, about 70 per cent of large double blooms.

CASTOR BEAN—(*Ricinus*)—Mixed. All sorts.....Pkt. 5c
The different varieties included in our mixture have light and dark green leaves and some of coppery bronze, changing to dark green with reddish ribs.

CATCHFLY—Hardy annual. Mixed.....Pkt. 5c
An easy growing, free flowering, annual plant, producing dense umbels of white, red or rose colored blossoms. The plant is partly covered with a glutinous moisture, hence the name "catchfly."

CENTAUREA IMPERIALIS—Mixed.....Oz. 50c; pkt. 10c
A beautifully large-flowered type resembling Sweet Sultan, but with a large petaled margin around the blossom. In white, lavender and purple shades; annual.

CENTAURIA—(*Imperialis*).....Pkt. 10c
In separate colors, white, lilac, purple, rose. These are splendid for cut flowers. Commencing to bloom in July, the plants are a mass of bloom till frost.

CENTAURIA—(*Ruthenica*).....Pkt. 10c
Tall, deep sulphur yellow.

CHRYSANTHEMUM—(*Carinatum Eclipse*).....Pkt. 5c
Pure golden yellow, with bright purplish-scarlet ring or center on the ray florets, the disc being dark brown, very striking.

CHRYSANTHEMUM MAXIMUM.....Pkt. 10c
Large white flowered, perennial Marguerite, select stock.

CHRYSANTHEMUM—(*Shasty Daisy*).....Pkt. 10c
The freest blooming variety of the Marguerite Daisy family. Will bloom in six months from seed.

CLARKIA—Mixed colors.....Pkt. 5c
Among the prettiest native hardy annuals. They are useful for hanging baskets, for vases and as edging plants. Sow outdoors in early spring and grow in partial shade. They bloom through mid-summer to late autumn. Average height 1½ feet.

COBEA SCANDENS.....Pkt. 5c
A half hardy climbing annual, with large leaves and large trumpet-shaped flowers. The blossom is green until nearly grown, when it turns bright purplish blue—grows about 30 feet high and is very desirable for covering a large lattice. A native of Mexico.



Centaurea Imperialis.



Columbine.

COLUMBINE— (*Aquilegia*, Double Mixed. Pkt.5c

Of the easiest culture and when once established, will furnish for many years a magnificent display of the handsomest flowers each spring and summer. The beds should be kept clear of weeds and given each year a liberal dressing of well-rotted manure—hardy herbaceous perennials; two to three feet high best and finest colors.



Centaurea (Ruthenica).



Chrysanthemum Eclipse.



Carnation Marguerite.



Cobea Scandens.

CONVOLVULUS MINOR—(Finest Mixed).....Per pkt. 5c
Dwarf Morning Glory. Early flowering hardy annual, with bright flowers, of very easy cultivation.

CONVOLVULUS MAJOR—(Morning Glory)—Mixed. Per oz. 15c; pkt.....5c

A hardy climbing annual growing about ten feet high. Flowers are well known and exist in a great variety of colors, tints, and markings. Fully expanded only in the mornings. Of easy culture, quick growth, valuable in every garden.

COSMOS—Mixed.....Per oz. 75c; pkt. 5c

Among the garden annuals that have come into prominence in recent years, the Cosmos leads all. It is a show in the garden and magnificent when cut. Formerly we had to be content with the late-flowering type, which was often killed by early frost. Now that we have a most perfect type of the early flowering class, every garden should contain this exquisite flower. Seed sown in the open ground in the beginning of May will produce blooming plants in July, and they will continue to flower late in the fall.

Cosmos—(Early Flowering Dawn). ¼-oz. 25c; pkt. 10c
White, slightly tinted with pink.

Cosmos—(Early Flowering Crimson).....Per pkt. 10c

Cosmos—(Early Flowering Rose).....Per pkt. 10c

DAHLIA—Single Mixed.....Pkt. 5c

This strain is a decided advance on the ordinary singles. The plants are of strong robust habits, and produce in great abundance flowers of immense size, of the most bewildering variety of coloring.

DAISY—(Bellis).....Pkt. 5c

Finest double; very desirable for edgings or low borders. Mixed, pink and white.

DAISY—(Shasta. Burbank's Newest).....Pkt. 10c

Pure white; gigantic.

DIANTHUS—(See under Pinks).

ECHINACYSIS LOBATA—(Wild, or California Cucumber)

Per oz. 15c; pkt.....5c

The fastest growing annual vine in existence: will grow 20 feet in six weeks. Pretty foliage with inconspicuous white flowers. Soak seed in water 24 hours before planting.

ESCHSCHOLTZIA—(California Poppy). Mixed. oz. 25c; pkt.....5c

The state flower of California. A genus of the Poppy family, fully as valuable as the common Poppy for garden ornamentation, as it blooms almost continuously throughout the season. A bed of these in full bloom is most handsome and beautiful in color. Hardy annuals: height, one foot.

ESCHSCHOLTZIA—(Peerless Mixed)

Oz.....60c; pkt. 10c

A grand strain of the well known California Poppies. The flowers have large overlapping petals, which are often delicately waved at the edges, showing beautiful and varied forms.

ESCHSCHOLTZIA—(Crimson Flowering).....Pkt. 10c

This Eschscholtzia is a decidedly new addition to the list, and while we have had red and pink varieties, there have been none that had the intense brilliant red of this one. Like all of our California Poppies, it is easily grown and blooms profusely.

EUTOCA—(Viscida). Intense blue.....Pkt. 5c

Foliage dull green, covered with hairs; blossoms blue and striped. ¾ of an inch across, produced in terminal racemes. Succeeds best in warm, sandy soil, not over rich. Sow in open ground early in spring, and thin to one foot apart. Hardy annuals one foot high.

BUSH ESCHSCHOLTZIA—(Or Hunnemannia).....Pkt. 5c

Known also as the Santa Barbara Poppy. An erect-growing, tender perennial, about two feet high. Foliage fine cut and feathery. Blossoms beautifully cup-shaped, bright yellow, and about three to four inches across. Stems, long and smooth. There are few more satisfactory flowers in the garden than the Hunnemannia.



Bush Eschscholtzia—(Or Hunnemannia).

FORGET-ME-NOT—(See Myosotis).

FOXGLOVE—(Digitalis). Mixed.....Pkt. 5c

Grows to the height of three or four feet, with dense spikes of brilliantly colored flowers which are terminal and half as long as height of plant. Colors white, lavender and rose. A valuable flower in every perennial garden; does not usually blossom until the second year. Hardy biennials or perennials.

FOUR O'CLOCK—(Marvel of Peru). Mixed.....Pkt. 5c

These flowers are funnel-shaped, white, red, yellow or striped with these colors, and open about four o'clock in the afternoon, remain open all night and generally perish about noon the next day. The abundance of new flowers produced daily afford a constant succession of fine blooms. Sow seed in open ground. Hardy annual; two feet high.



Gaillardia.



California Poppy.

GAILLARDIA—(Picta Mixed).....Pkt. 5c
 Splendid show annuals, remarkable for the profusion, size and brilliancy of their flowers, continuing to bloom from early summer till November; excellent for beds, borders or for cutting; 1½ feet high. Single sorts, fine colors.

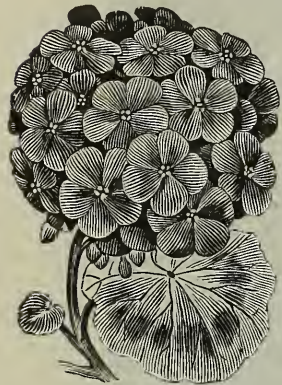

Geranium.

GERANIUM—Zonale, Mixed—
 Pkt.5c
 A superb strain of the largest and finest red varieties.

GODETIA—Finest mixed.....Pkt. 5c
 A hardy annual growing from 6 to 10 inches high. Of compact growth with a profusion of satiny cup-shaped flowers in deep red, pink and white, shaded and blended. Valuable for bedding or massing.

GOMPHRENA, OR GLOBE AMARANTH. Mixed.....Pkt. 5c
 A low-growing hardy annual, everlasting or straw flower, about eight inches high, with

Globe-shaped flowers, in red or white. The plant makes a good border, and the flowers are very pretty, and are attractive, either while growing or dried.

GOURD—(Cucurbita). Mixed.....Pkt. 5c
 A tribe of climbers with curiously shaped and colored fruit. Being of

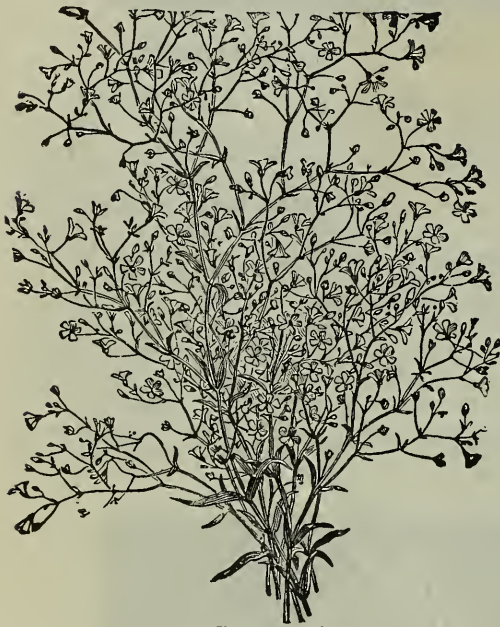

Gypsophila.

rapid growth they are fine to cover old fences, trellises, stumps, etc. Tender annual; ten to twenty feet high.

GYPSOPHILA—(Perennial)—
 Pkt.10c
 A graceful hardy plant, fine for cutting for bouquets; flowers in feathery white panicles; height 1½ feet.

GYPSOPHILA—(Annual) Oz. 30c
 Pkt.5c
 Delicate, free flowering little plants, covered with a profusion of white and pink, small star-shaped

flowers. Well adapted for hanging baskets or edgings and valuable in conjunction with other flowers for making bouquets. Will thrive anywhere. An annual that should be in every garden.

HELIOTROPE.....Pkt. 10c
 Blooms from seed the first year and as early as Sweet Peas or balsams. Heliotrope will bloom as easily from seed as any of the common annuals.



Heliotrope.

HELICHRYSUM — (Straw Flower). Mixed colors.
 Pkt. 5c; Extra Select mixed colors, pkt.10c
 One of the best "Everlasting" flowers. Exceedingly effective double flowers, making a fine display in beds or borders; they succeed in any rich garden soil; hardy annuals. For winter use, cut

when partly open and dry in the shade.

HOLLYHOCK—Mixed, double, good quality.....Pkt. 5c

HOLLYHOCK—(Chater's)—Double crimson, double blood-red, double pink, double white, double deep rose, double yellow, double salmon.

Each of above, pkt. 10c; any 3 for 25c; mixed colors, Pkt.10c

Our seeds of this type have been saved from the finest and largest double flowers only, and will produce flowers extremely double and in the best, brightest and most charming colors. Sow in April, May or June for next year's blooming.



Hollyhock—(Chaters).

ICE PLANT.....Pkt. 5c
 Pretty summer trailing annual for vases and rock work; leaves covered with ice-like drops.

HUMULUS—(Jap. Var.).....Pkt. 10c
 Variegated Japanese Hops. Quick growing vine for veranda or trellis. Annual; not subject to insect pests; very handsome; stand drought well.

IPOMEA—(Mikado).....Pkt. 10c
 New improved Japanese Convolvulus of grand variety, flowers measuring from 4 to 5 inches across, great variety of colors, very handsome foliage.

KENILWORTH IVY.....Pkt. 10c
 A charming trailing plant, especially adapted for hanging baskets.

KOCHIA OR MEXICAN BURNING BUSH.....Pkt. 5c
 Grows quickly from seed sown in the open ground. The plants are of the rounded or globe like form. Early in the fall the ends of the shoots are thickly set with small bright scarlet flowers, the bushy plants resembling balls of fire; makes a good summer hedge.

KUDZA VINE—(Japanese Jack in the Beanstalk).....Pkt. 10
 To this must be awarded first place as the fastest growing hardy climbing plant. It will grow 8 to 10 feet the first year from seed, and after it becomes established there seems to be no limit to its growth. 50 feet in a single season being not unusual. Its foliage is large and covers well; bears small racemes of rosy-purple, pea-shaped blossoms towards the close of August. A splendid subject for covering permanently verandas, dead trees, etc.

FROM

STATE NURSERY CO.,

HELENA,

FOR TREES, FLOWERS, PLANTS, SEEDS, BULBS, ETC.

MONTANA.

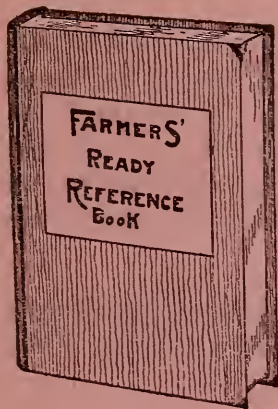

MR. FARMER:---

You cannot afford to be without the FARMERS READY REFERENCE BOOK. Contains 192 pages and every page of vital interest to the Farmer, Gardener, Ranchman, Dairyman, etc. Chapters on all departments of farm life, and each chapter written by an expert in his particular line. Government and state experts wrote this book.

Send us your order for \$5.00 worth of Seeds and a copy of this Book will be sent you Free of Charge. Order today.

STATE NURSERY CO., - - HELENA, MONT.

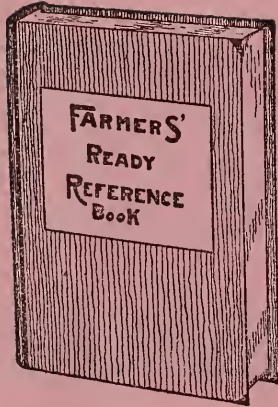

MR. FARMER:---

You cannot afford to be without the **FARMERS READY REFERENCE BOOK**. Contains 192 pages and every page of vital interest to the Farmer, Gardener, Ranchman, Dairyman, etc. Chapters on all departments of farm life, and each chapter written by an expert in his particular line. Government and state experts wrote this book.

Send us your order for \$5.00 worth of Seeds and a copy of this Book will be sent you Free of Charge. Order today.

STATE NURSERY CO., - - HELENA, MONT.



Larkspur—Giant Hyacinth Flowered.

LARKSPUR—Mixed in 7 distinct colors, pkt. 5c
The Larkspur is one of the handsomest and most useful of plants, and for large gardens is invaluable, our Giant Hyacinth Flowered Double extra choice mixed are very fine.

LARKSPUR—(Emperor).....Pkt. 10c
Of elegant Candelabra habit, with about 14 branches, choice mixed double in 8 distinct colors. Height 1½ feet.

LINUM—(Scarlet Flax).....Pkt. 5c
Distinguished for their brilliant colored flowers, which are crimson with black center, saucer shaped, and very conspicuous in bed or border. The foliage of the plant is slender and delicate. Height 1½ feet. Hardy annual.

LUPINUS, OR LUPINS—Mixture of all colors.
Pkt.5c
Hardy annuals, in great variety, growing from one to three feet high, and bearing spikes of pea-shaped flowers. Of the easiest culture. Sow in the open ground and thin to six inches apart.

LOBELIA—(Crystal Palace). Blue.....Pkt. 5c
An elegant and useful genus of plants of easy culture and well adapted for bedding. They make a neat edging for beds, and are very effective in masses, being always completely covered with flowers.

LOVE-IN-A-MIST—(Nigella).....Pkt. 5c
This singular plant is also known as Lady-in-the-Green and as Devil-in-a-Bush, because the blossoms are partly concealed by the abundance of fine cut foliage. The plant and flower are each handsome and require but little care. Hardy annual; double blue blossom.

MARIGOLD—(French Double Dwarf, Gold Striped) Pkt. 5c
Brown and golden yellow. Very double.

MARIGOLD—(Prince of Orange).....Pkt. 5c
Large, double, golden yellow flowers, petals shaded dark orange.

MARIGOLD ELDORADO—(The African Marigold). Pkt. 5c
Immense flowers, 9 to 14 inches around; double; primrose, lemon, orange and golden shades. No flower garden seems complete without this fine old-fashioned flower. Hardy annuals, in bloom till frost comes.

MATTHIOLA BICORNIS—(Evening Scented Stock).....Oz. 25c; pkt. 10c
No annual in cultivation equals this in delicate perfume of its flowers. The pink and lilac blossoms partly close during the day, but expand and impart their fragrance in the evening. Include with your order a request for a packet or two of Evening Stock. You will not regret it.

MIGNONETTE—(Golden Machet).....Oz 50c; pkt. 10c
A compact growing variety with medium long, thick spikes of yellow florets.

MIGNONETTE oz. 25c; pkt. 5c
A well known hardy annual, producing dense spikes of exceedingly fragrant flowers. If sown at intervals in spring and early summer it will bloom till killed by frost. Thrives best in a cool temperature.



Mignonette.

MIGNONETTE — (Pure Machet) Oz. 50c; pkt. 10c
A compact growing variety with thick spikes and large florets of a copper color.

MOON FLOWER.....Pkt. 5c
So-called from its rare peculiarity of blooming best at night, although it also expands its flowers on dull days. It is a beautiful climber, producing large, sweet-scented flowers 4 to 5 inches across. Tender annuals 15 to 20 feet. Soak seed and plant in warm sunny place.

MORNING GLORY—(Convolvulus Major). Tall Climbing Varieties — Mixed.....Oz. 15c; pkt. 5c
A hardy climbing annual growing about 10 feet high. Flowers are well known and exist in a great variety of colors, tints and markings. Fully expanded only in the mornings. Of easy culture, quick growth, and valuable in every garden.



Love-in-a-Mist.



Marigold—The African.



Morning Glory.

MORNING GLORY—(Convolvulus Minor): Mixed.....Pkt. 5c
Plants grow 10 to 12 inches high, hardy annuals, in bright colors.

MORNING GLORY—(Japanese). See Ipomea.

MUSK PLANT.....Pkt. 5c
Foliage emits a strong musky perfume; yellow; fine for hanging basket.

MYOSOTIS—Forget-Me-Not., pkt. 5c
Neat and beautiful little plants with star-like flowers; succeeding best in a shady moist, situation; half-hardy perennials; blooming the first year from seed if sown

early. The true Forget-Me-Not; beautiful blue flowers.

MOURNING BRIDE—(See Scabiosa).

NASTURTIUMS

NASTURTIUMS—(Tall or Climbing). Named colors.
¼-lb.50c; 1 oz. 20c; ½-oz. pkt. 10c

Chameleon—Many different colored flowers on the same plant.

Moonlight—Light straw-yellow flowers.

Sunlight—Large golden yellow flowers.

Vesuvius—Salmony rose, dark leaved.

Lucifer—Dark scarlet and dark leaved.

Spitfire—Brilliant orange-vermillion.

Black Prince—Velvety black, purplish-crimson, dark foliage.

Queen—Variegated leaves and various colored flowers.

Aurora—Terra Cotta.

NASTURTIUMS —
Tall Hybrids of
Madame Gunther).—
¼-lb. 40c; 2 oz. 25c;
1 oz.15c

A grand mixture, containing many novel colors, such as odd shades of salmon pink, rose, reds, yellow, etc. Strong growing and free flowering variety.

NASTURTIUMS —
(Lobb's Tall Prize Mixed). Price, 1 lb. \$1.00; ¼-lb. 40c; 2 oz. 25c; 1 oz. 15c; pkt. 5c
For richness and variety of color these have no equal among Nasturtiums. It is impossible to describe all the different colors, but some of the most striking are as follows:

White, shaded carmine with deep maroon throat; golden-yellow, shaded brown on edges; yellow, shaded and mottled with carmine; white, with red blotches; shrimp pink with deep maroon throat; bright rose, bright yellow, orange, etc.

NASTURTIUMS—(Dwarf Varieties). Named colors.

¼-lb.50c; 1 oz. 20c; ½-oz. pkt. 10c

Aurora—Terra Cotta.

Chameleon—Many different colored flowers on the same plant, dark-leaved.

Empress of India—Brilliant dark scarlet purplish green leaves.

King Theodore—Deep crimson maroon with dark foliage.

King of Tom Thumb—Glowing scarlet, dark foliage.

Prince Henry—Cream spotted and tipped with red.

Ruby King—Rich crimson rose.

Vesuvius—Salmony-Rose, dark foliage; an extremely bright color.

Cloth of Gold—Scarlet flowers and yellow foliage.

Golden Midnight—Dark purple.

Queen of Tom Thumb—Brilliant crimson.

NASTURTIUMS—(S. N. Co.'s Dwarf Prize Mixture).

Price....1 lb. \$1.00; ¼-lb. 40c; 2 oz. 25c; 1 oz. 15c; pkt. 5c

This is undoubtedly the finest mixture of Dwarf Nasturtiums offered anywhere. Every shade is grown separately, and we blend this mixture on our own premises under our personal supervision.

NEMOPHILA—(Love Grove).....Pkt. 5c

Or dwarf, spreading habit, it is well adapted for border

or pot culture. The flowers

are exquisitely colored,

blotched and spotted; they

are quite apt to sport into

an endless variety of shades,

from black and blue to the

lighter shades. Sow in spring

and thin to 1 foot apart.

Hardy annual; 6 inches high.

NICOTIANA—(Affinis). Pkt. 5c

Flowers large, white, and

full expanded only

in evening or

cloudy days. Delic-

iously fragrant.

NICOTIANA—(San-

derae, Mixed)—

Pkt.10c

Handsome garden

plants of the to-

bacco family, val-

uable for the long

durations and

freedom of their

bloom. Flowers

white, carmine-rose or vio-

let, a little smaller than Af-

finis, and, unlike it, is in full

bloom during the day. Very

floriferous.



Nicotiana glauca.

PANSIES

These popular flowers thrive best on a cool moist but well-drained soil, enriched with well-rotted barnyard manure or fine ground bone. Seeds sown early will produce fine plants for autumn blooming. The proper method though is to sow in July or August and protect the plants during the winter, when they will flower continuously next spring and summer. Our Pansies are renowned for size, quality and color.

PANSY—Mixture of 100 fancy varieties.....oz. \$1.50; pkt. 5c

PANSY—S. N. Co.'s "Peerless".....Pkt. 10c

A large splendid mixture of many very fine varieties of large size.

PANSY—S. N. Co.'s "Peerless" Giant Mixed.....Pkt. 15c

A special mixture of all the Giant Pansies; very fine colorings; contains an almost endless variety of shades.

PANSY—S. N. Co.'s Premium Mixture.....Pkt. 20c

Is saved from exhibition flowers, including almost every shade of color, exquisitely spotted and blotched, veined, mottled and margined, all fancy varieties. This strain is so beautiful that no description or praise can do it justice, being unsurpassed for rich and varied colors and immense size.

PANSIES—In Separate Colors or Named Varieties.

Per Pkt. 10c; Pkts. contain about 300 seeds.

Adonis—Light blue ground, white face with dark blotches.

Dark Blue—Or black blue.



Pansy.



LOBB'S NASTURTIUM.

- Emperor William**—Dark ultramarine eyes.
- Fire King**—Red and yellow with brown eyes.
- Golden Queen**—Golden yellow with small dark stripes instead of eyes in center.
- King of the Blacks**—Almost coal black.
- Lord Beaconsfield**—Deep purple violet shading off in top petals to white.
- Masterpiece**—(New Giant).—The flowers are perfectly round and contain the richest combination of colors, each petal being distinctly marked with a dark blotch; most of the flowers are margined with white or yellow edge and have long stems.
- Marmorata**—Beautiful marbled varieties, on purple and and crimson ground with fine margin.
- Mercury**—A distinct deep blackish purple without any blotches or spots. The largest self color Pansy in existence.
- Prince Bismark**—New beautiful yellowish bronze color with well defined eyes of dark brown.
- Quadricolor**—(Rainbow)—Reddish steel blue with white edge, sometimes pink and white, also yellow marbled with red and steel blue, margined white.
- Rosy Morn**—Purplish crimson with clear white edge.
- Royal Purple**—New rich crimson violet with violet spots on three lower petals.
- Snow Queen**—Beautiful satiny, white center, tinged with yellow. Pure white without eye.
- Striped**—Flamed or striped in rich contrasting colors. White with large violet eyes.
- Victoria**—Very large, bright blood red. Violet blotched.
- White**—Pure, without eye.
- Yellow**—Pure, without eye.

PETUNIAS

- PETUNIA**—Fine Mixed.....Pkt. 5c
Good mixture of all free blooming colors.



Petunia—Single Grandiflora.

- PETUNIA**—Large flowering, Grandiflora, Mixed....Pkt. 10c
All colors, single fringed and ruffled.
- PETUNIA**—S. N. Co.'s Double Mixed.....Pkt. 20c
New large flowers; our strain is the best that can be secured from any source at any price.

Miles City, Montana, October 15th, 1913.
Received of the State Nursery Company, the sum of \$25.00, being first premium offered by them for the largest and best display of root crops shown at the Montana State Fair at Helena, 1913.
JOSEPH EICHHORN.

PHLOX

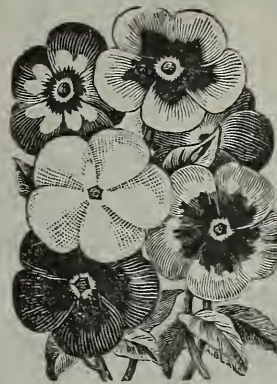

Phlox Drummondii.

PHLOX—(Superb Mixture) Pkt. 5c
The annual Phlox is a native of Texas, where it is called "Texas Pride." It occupies first place as a garden annual, being one of the most brilliant and at the same time one of the easiest and most satisfactory plants which can readily be grown from seed. It will grow and thrive in any kind of soil if given a sunny position, but prefers a light, rich loam. Seed may be sown in the open ground, any time after danger of frost is past.

PHLOX DRUMMONDI—Peerless Mixed.....Pkt. 10c
Contains fine, select varieties of this showy annual.

- PHLOX DRUMMONDII**—(Grandiflora).....Pkt. 10c
In separate colors.
Alba—Pure white, extra large.
Intense Scarlet.
White Scarlet Striped.—Beautiful.

PINKS



Pinks—Single.

PINKS—(Dianthus)—Hardy and half hardy biennials and perennials but nearly all blooming the first year from seed; of easy culture. Seeds may be sown in the open ground where they are to remain, but better results are obtained, at least in the north, if plants are started in the house. white and dark crimson selfs, also white tipped light purple and shades of red with darker blotchings.

PINKS—(Heddewig's Double Mixed) Pkt.10c
Flowers very large and double and of various shades of brilliant colors.

- PINKS**—(Heddewig's Single Mixed).....Pkt. 10c
Flowers of the best shades and beautifully marked.
- PINKS**—Dark Red.....Pkt. 10c
The old-fashioned clove pink, delightfully fragrant and hardy.

POPPIES

Annual poppies should be sown as early in the spring as possible; they do not stand transplanting. Sow very thinly, barely covering the seed. Press down firmly, and they will come up in a few days. It is well to make several sowings at intervals to keep up a succession of bloom. If picked just before expanded, the flowers will last several days.

SINGLE ANNUAL VARIETIES.

- POPPY**—(Select Shirley). Mixed colors.....Oz. 50c; pkt. 10c
This is an extra fine strain of these charming Poppies. They are single and occasionally semi-double and range in color from the purest white through the delicate shades of pale pink, rose and carmine to the deepest crimson and blood-red, while many are daintily edged and striped. In fact, so varied are they that scarcely any two flowers are alike.
- POPPY**—(Miss Sherwood). Satiny white....Oz. 50c; pkt. 10c
Shaded on fringed margin with salmon rose. Height 2½ feet.



Poppy—Shirley Mixed.

- POPPY—(Shirley Picotee)**.....Per pkt. 10c
A new Poppy of exceptional merit, a large magnificent flower and particularly showy in color, it is a beautiful white with a well defined carmine edge.
- POPPY—(Single Annual)**. Mixed colors.....Oz. 25c; pkt. 5c
Gorgeous colorings, easily grown from seed sown in the open ground where they are to remain.
- POPPY—(Tulip Flowered)**.....Oz. 50c; pkt. 10c
Intense scarlet single blossoms. The brightest colored of all Poppies.



Poppy—Peony Flowered.

- POPPY—(Danebrog, or Danish Cross)**.....Oz. 25c; pkt. 5c
Very showy variety, producing large flowers of brilliant scarlet, with a silvery-white spot on each petal, forming a white cross.

DOUBLE ANNUAL VARIETIES.

These Poppies are very handsome. The flowers grow to an enormous size, from 6 to 7 inches in diameter, are as double as Peonies and the colors are very rich and striking.

- POPPY—(Cardinal Scarlet)**.....Oz. 30c; pkt. 10c
Splendid double fringed flowers.
- POPPY—(White Fringed)**.....Oz. 30c; pkt. 10c
Large double fringed.
- POPPY—(Double White, Carnation Flowered)**
Oz.....25c; pkt. 10c
- POPPY—(Double Salmon Pink)**.....Oz. 60c; pkt. 10c
A beautiful shade and a favorite with all.
- POPPY—(Double Carnation Flowered, Mixed)**
Oz.....25c; pkt. 5c
Large, full, double fringed flowers, 2 feet high.
- POPPY—(Admiral)**.....Oz. 60c; pkt. 10c
White margined with brilliant scarlet. A very fine new color.
- POPPY—(American Flag)**.....Oz. 40c; pkt. 10c
Beautiful variety; flowers very large and double; snow-white, bordered with scarlet.
- POPPY—(Peony Flowered, Mixed)**.....Oz. 25c; pkt. 5c
Large, showy, double globular flowers.

PERENNIAL VARIETIES.

Hardy perennials of easy culture; in bright, glowing colors, bloom first year from seed.



Iceland Poppies.

- ICELAND POPPY—(Papaver Nudicaule)**.....Pkt. 10c
Pretty tufted foliage; flowers on long wiry stems, in shades of white, yellow and vermillion, with satiny, crinkled petals, beautiful flowers in greatest variety of colors.
- ORIENTAL POPPY—(Papaver Orientale)**.....Pkt. 10c
This is the most gorgeous perennial Poppy, flowering in June and July, with enormous blossoms often measuring 5 to 7 inches across, mostly shades of red. Transplanting should be done carefully. The best time to lift plants is in August.
- POPPY—(Oriental Hybrids)**. Excelsior Strain.....Pkt. 10c
Beautiful hybrids of the Oriental Poppy, producing flowers of immense size, 6 inches and over in diameter, and of many novel colors, ranging from delicate shades of salmon to deep crimson.
- PORTULACA—(Single Varieties)**. Fine mixed.....Pkt. 5c
- PORTULACA—(Double Varieties)**. Fine mixed.....Pkt. 5c



Oriental Poppy.

PYRETHRUM COMET-FLOWERED—(Roseum Hybridum Grandiflorum)

Pkt25c

A selection of the useful and extremely free blooming perennial Pyrethrums. The flowers are large (2 to 3 inches across), either single or semi-double, and of the most bizarre form, the petals being rolled, twisted or sometimes tangled together. A similar range of color will be found in these fine Comet-flowered Pyrethrums as among the ordinary type, i. e. from pure white flesh color and rose to brilliant carmine and blood red.



Pyrethrum Comet Flowered.

RICINUS—(See Castor Bean).

SALVIA—(Flowering Sage).....Pkt. 5c

A tender perennial, blooming the first season from seed. The blossoms are borne on long stems in racemes or spikes and are fragrant. The plant blooms profusely.

SCABIOSA—(Mourning Bride). Improved Large Flowering. Mixed colors.....Pkt. 5c

They grow about 2½ feet high, and come into bloom early in July, and continue without interruption until hard frost. The beautiful flowers in exquisite shades are borne on long stems, and when cut, keep in perfect condition for the best part of a week. They make effective borders or beds, and no garden is complete without Scabiosa, especially where flowers are wanted for cutting.

SALPIGLOSSIS—Finest mixed, all colors.....Pkt. 5c
One of the greatest favorites among annuals, partly because of its easy culture, but principally for its beautiful, almost orchid-like flowers, which it produces from early summer until late fall. Seed should be sown early in spring in a hot bed or window and transplanted when weather is settled or directly out of doors after danger of frost.

SCARLET RUNNER BEANS—.....Per lb. 30c; pkt. 5c
A great favorite not only as an ornamental climber but for the delicious edible beans which succeed the bright scarlet sprays of pea-shaped blossoms.

SCHIZANTHUS—(Butterfly or Fringe Flower). Mixed. Pkt5c
The Schizanthus has been called the "poor man's orchid" on account of their easy culture and resemblance in form and variety of coloring to some of the floral aristocrats. May be sown out of doors in spring where they are to remain, or started inside and transplanted when the weather is suitable. A sowing made in spring will give an abundance of bloom through the summer.

SHAMROCK—True small leaved.....Pkt. 10c

SHASTA DAISY—(New).....Pkt. 10c
The most free blooming variety of the Marguerite Daisy fairly; will bloom in 6 months from seed.

SNAPDRAGON—(See Antirrhinum).

STATICE—(Sea Lavender). Hybrids, mixed.....Pkt. 10c
These useful plants bear everlasting flowers that last a long time after cutting, and are very easy of culture.

STOCKS—(Large Flowering German, Ten Weeks' Double) Pkt.....10c; 3 pkts. 25c; 6 pkts. 50c
In separate colors, snow white, violet, white tinted lilac, brilliant rose, dark blue, blood red, dark purple, light blue, canary yellow.



Scabiosa—Mourning Bride.



Stocks—
German Double.

Acerolinium—1 foot. Graceful and pretty, half-hardy annuals, pretty in beds or pots.

Ammobium Alatum—2 feet. Large flowered, with handsome double white flowers; useful either in the garden or for winter bouquets; cut before the buds open.

Helichrysum—Showy, easily grown annuals for the border; fine for winter bouquets; cut before the buds expand. Mixed colors.

Xeranthemum—A hardy annual, 1 foot high, bearing handsome, double flowers on long stems; colors mostly white, blue and purple; cut when fully developed. One of our best everlastings, and easily grown.

SUNFLOWER.....Pound, 25c; pkt. 5c
The common large flowering variety with great brown centers and an edge of yellow petals. The seed is used for bird and chicken feed.

SUNFLOWER—(Helianthus Miniature).....Oz. 25c; pkt. 5c
Chrysanthemum flowered. Hardy annuals, growing from 3 to 6 feet. Of the easiest culture and suitable



Salpiglossis—(Painted Tongue).

STOCKS—(Ten Weeks). Mixed.
Pkt.5c
These popular plants are generally grown both for the brilliance and profusion of their blossoms and their fragrance. They are quite indispensable; easily cultivated.

STOCKS—(Virginia). Mixed Pkt. 5c
Beautifully fragrant dwarf annuals with bright colored flowers, making the garden gay in early summer. Height 6 inches.

STRAWFLOWERS—(Everlastings)
Pkt.5c
These are mostly annuals with straw-like flowers that keep their form and color for years.

for a stately row or background, or even for bedding. Large densely double, bright golden flowers. The plant branches and affords fine, long stout stems for cutting.

SUNFLOWER—(Californicus).....Oz. 25c; pkt. 10c
The plant of this fine variety is well branched and bushy, and attains a height of about three feet. It is covered with finely formed flowers, which are about three inches across, of golden yellow, having black discs, and borne on long stems, which rise well above the foliage.



Sweet William.

SWEET WILLIAM—(Single Varieties). Mixed.....Pkt. 5c
More attractive than the double.

SWEET WILLIAM—(New Hybrids). Mixed.....Pkt. 10c

SWEET—ALYSSUM—(See Alyssum).

SWEET ROCKET—(Hesperis). Mixed.....Pkt. 10c
A hardy perennial, growing 2 to 3 feet high. An old-fashioned, fragrant flower, of the easiest culture, and bearing clusters of white and purple blossoms.

SWEET PEAS—See pages 66, 67, 68 and 69.

THUNBERGIA—(Black-Eyed Susan).....Pkt. 5c
A beautiful tender climber, 3 to 5 feet high, with pale yellow or orange-yellow flowers, having a distinct black center. Tender annual.

VERBENA—(Fine Mixed).....Pkt. 5c
Embraces all colors.

VERBENA—(Peerless Mixed).
Pkt.10c
Embraces a wide range of the most beautiful colors, the clusters being of large size.

VERBENA—(White, Pink, Striped, Purple, Scarlet).....Pkt. 10c
Verbena seed should be soaked in luke-warm water before planting and care taken that the soil be very rich. Half hardy perennial trailer.

WALLFLOWER—(Gold Lack).
Single, mixed.....Pkt. 5c
Wallflowers should be better known, their adaptability for pot culture and out-door bedding and their very sweet odor, should win favor.

WALLFLOWER—(Early Paris Market).....Per pkt. 10c
This variety, if sown in March, will bloom in July.



Verbena.

WALLFLOWER—(Blood Red).....Pkt. 10c

This is a much improved and selected stock of the Annual Wallflower brought out some years since, which, although so wonderfully early, was a very poor yellow. We have ever since been carefully selecting this, and each year getting nearer to a good blood red, and at last we have succeeded. If sown in March can be had in bloom the following July.

WHITLAVIA.....Pkt. 5c

An easily grown, hardy annual, bearing small violet-blue, cup-shaped blossoms. Plants one foot high. Sow seed in open ground in spring and thin the young plants.

WISTARIA—(Chinese Flowering, Tall Blue).....Pkt. 5c

One of our most popular hardy climbers, growing to a height of fifty feet. The flowers are abundantly borne in spring on long drooping racemes of light blue before the leaves appear.

WILD CUCUMBERS.....¼-lb. 40c; oz. 15c; pkt. 5c

Ornamental climbing cucumber with curious fruit, remarkable for its luxuriance and rapidity of growth.

WILD FLOWER MIXTURE.....Pkt. 5c

A delightful surprise to thousands of flower lovers. Not a tame garden of wild flowers, but a wild garden of tame flowers. A mixture of the choicest seeds, mostly annuals, to be sown hap-hazard, in a promiscuous way. The results are both surprising and charming.

WILD FLOWER GARDEN—(Or Mixture of All Kinds of Flower Seeds).....Pkt. 5c

Any one who has planted and cultivated flowers in neatly laid out beds and borders is aware of the labor and constant attention required to produce the desired effect. To those who cannot give this care "The Wild Flower Garden" presents a substitute which, for its unusual and varied effect, has no equal. The seeds we offer for the "Wild Flower Garden" are a mixture of 150 different varieties.

XERANTHEMUM—(Everlasting or Immortelle).....Pkt. 5c

One of the prettiest and most satisfactory of the Everlastings, bearing an abundance of bright rose, purple and white flowers, which are not only showy in the garden, but very useful as dried flowers in winter bouquets. Grows about 3 feet high, and can be sown in the open ground early in May, growing readily in any open, sunny position, remaining in bloom from early summer till frost. Mixed colors.

ZINNIA

A half hardy annual growing from 1 to 2 feet high. The colors are in great variety and very bright. Probably no flower has such an assortment of shades, tints and colors, and no bedding plant is more effective for a brilliant show. Sow in boxes early and transplant.

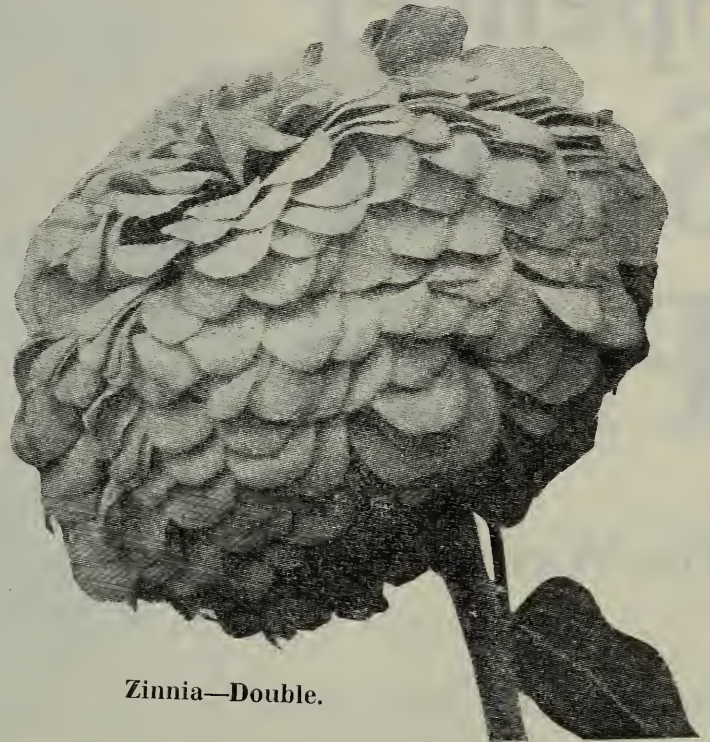

Zinnia—Double.

ZINNIA—(Curled and Crested). Mixed.....Pkt. 10c

A fine mixture of colors. The petals are curled and the flowers large and attractive.

ZINNIA—(Double Liliput). Mixed.....Pkt. 5c

A dwarf plant, 1 foot high, bearing rather small, very double flowers.

Long-Stemmed Flowers from Seed suitable for Bouquets or Vases

Aquilegia	Chrysanthemum	Gaillardia	Marigold	Scabiosa
Asters	Coreopsis	Gladiolus	Mignonette	Stocks
Calliopsis	Cosmos	Gypsophila	Dahlias	Sunflowers
Carnation	Delphinium	Larkspur	Poppy	Sweet Peas
Centaurea	Dianthus	Lobelia	Salpiglossis	Zinnias

Fragrant Flowers from Seed

Varieties marked H. P. are Hardy Perennials.

Abronia	Geranium	Mignonette	Scabiosa	Verbena, Lemon
Alyssum	Heliotrope	Mimulus	Stocks	Wallflower, H. P.
Carnations	Lavender, H. P.	Nicotiana	Sweet Peas	
Dianthus, Hardy	Matthiola	Pinks, H. P.	Sweet William, H. P.	

Ornamental Foliage Plants grown from Seeds

Amaranthus	Cineraria	Marvel of Peru	Pyrethrum
Canna	Coleus	Kochia	Ricinus

Drooping Plants for Vases, Hanging Baskets, etc.

Alyssum	Maurandia	Petunia
Asparagus Sprengeri	Nasturtium, Tall	Vinca
Calendula	Oxalis	

State Nursery Co.'s

Spencer Sweet Peas

(The Waved Type)

Our Sweet Peas are carefully grown by experienced men from selected Stock Seed and better seed cannot be had in this country than is supplied by us.



Spencer Type of Sweet Pea.

AFTERGLOW.		Per Oz.	Per Pkt.
A new, distinct break in color, strong grower, plenty of Fours, colors standard violet, shading to Amethyst; wings electric blue.....		\$1.00	of 60 Seeds 10c
AMERICA.			
White ground, heavily striped and flaked with bright crimson scarlet, a large, bold flower of splendid form40	100 Seeds 10c
APPLE BLOSSOM.			
Standard; very bright rose wings. Wings white tinged and shaded with pink.....		.40	100 Seeds 10c
ASTA OHN.			
A soft pinkish lavender self color; flowers large and beautifully waved, a charming variety.....		.50	100 Seeds 10c
AURORA.			
Flowers white, mottled and flaked with bright orange pink.....		100 Seeds 10c
BARBARA.			
A magnificent salmon-orange colored flower; blooms almost twice the size of the well known Earl Spencer.....		1.00	60 Seeds 10c
BEATRICE.			
White ground tinted with soft pink, with buff on the Standard; a beautiful and large flower.....		.40	100 Seeds 10c

	Per Oz.	Per Pkt. of Seeds	
BERTRAND DEAL.			
A giant rosy-lilac, finely waved. Quite a distinct shade from any other Spencer Sweet Pea.....	1.00	60	10c
BLANCHE FERRY.			
A giant type of Spencer form with rose standard and white wings40	100	10c
BOUQUET.			
Buff ground, with brilliant rosy-salmon watering on standard, much intensified on wings. A gem for decorations.....	.80	100	10c
CAPTAIN OF THE BLUES.			
Pure purple, the margin of the petals is margined. Very large and distinct.....	.40	100	10c
CHAS. FOSTER.			
Mauve and pink; a distinct and superb Sweet Pea.....	1.00	60	10c
CLARA CURTIS.			
A beautifully waved cream of good substance, usually has four perfect flowers on a stem.....	.40	100	10c
COUNTESS SPENCER.			
The original Giant Flowered Spencer, with finest waved standard and wings clear pink, deepening toward edges	100	10c
DUPLEX CRIMSON KING.			
A rich blood red self color, in the Giant double standard type.....	60	10c
DUPLEX SPENCER.			
A rich cream pink. Practically all the plants give flowers with double or triple standards.....	1.00	60	10c
EDROM BEAUTY.			
The best salmon pink in existence to date	1.00	60	10c
ELFRIDA PEARSON.			
Large pale pink flower, the buds and young flowers having a distinct tint of buff.....	1.00	60	10c
ENCHANTRESS.			
Bright pink, shading a little deeper at the edges. Practically the same as Countess Spencer.....	100	10c
ERIC HARVEY.			
One of the newest and best white splashed and bordered.....	1.00	60	10c
FLORA NORTON.			
A very pleasing light blue of good form with extra long stems.....	100	10c
FLORENCE NIGHTINGALE.			
A very large, finely waved bluish lavender80	100	10c
FLORENCE MORSE.			
Standard richly flushed with a beautiful distinct shade of pink; wings soft. bluish pink....	.40	100	10c
GEORGE HERBERT.			
Rose crimson, suffused with Magenta; showing veins in wings	.40	100	10c
HELEN LEWIS.			
Blooms large orange salmon with pink, especially bright orange standard50	100	10c
ISABEL MALCOLM.			
A lovely cream Spencer.....	.80	100	10c
JULIET.			
Apricot pink on a lemon ground, a valuable addition to the Spencer family80	100	10c
KING EDWARD VII.			
The best pure red Spencer, very large, with immense wings.....	.50	100	10c



	Per Oz.	Per Pkt. of
LADY KNOX.		
Charming for decorations and exhibition. Deep cream, beautifully edged with pink on standard..	\$.80	100 Seeds 10c
LOVELY.		
Standard and wings both deep pink, shading to very light pink at the edges, very vigorous grower with frequently four flowers to a stem.....	.40	100 Seeds 10c
MARY GARDEN.		
A very light cream pink. One of the new Spencers.....	100 Seeds 10c
MARGARET ATLEE.		
The shade of pink found in Margaret Atlee is entirely a new shade, and commands attention. Its color is a warm salmon pink, perfectly suffused over a cream ground.....	100 Seeds 10c
MASTERPIECE.		
A splendid lavender Spencer slightly tinted mauve. Stems nearly always carry four blossoms....	100 Seeds 10c
MAUD HOLMES.		
Rich crimson Spencer, fine large sun-proof flower.....	100 Seeds 10c
MRS. HUGH DICKSON.		
One of the best Spencers, an immense cream pink.....	.80	100 Seeds 10c
MRS. RUTZAHN.		
Buff or apricot ground, flushed and suffused with delicate pink. A beautiful flower.....	.50	100 Seeds 10c
OTHELLO.		
Rich maroon of immense size, with large drooping wings. One of the best dark Sweet Peas.....	.40	100 Seeds 10c
PARADISE.		
Practically the same as Countess Spencer, perhaps trifle deeper in the tint of pink.....	.40	100 Seeds 10c
PEARL GRAY.		
Very fine lavender on primrose ground; the general effect is a pretty bluish gray.....	1.00	60 Seeds 10c
PRIMROSE.		
Deep primrose or creamy yellow of largest size.....	.40	100 Seeds 10c
QUEEN VICTORIA.		
Light primrose, self-colored; the bud and newly opened blossoms show a tint of pink, but fully matured flowers are a clear soft primrose.....	.40	100 Seeds 10c
SANKEY SPENCER.		
A black-seeded pure white Spencer of the finest type and good size.....	.40	100 Seeds 10c
SEA FOAM.		
Fine primrose with a suggestion of buff or Old Ivory.....	.80	100 Seeds 10c
STERLING STENT.		
A deep salmon colored flower; less influenced by weather than any other variety of its class.....	1.00	60 Seeds 10c
TENNANT.		
Purplish mauve, a large, fine flower and a splendid grower with long stems40	100 Seeds 10c
THOMAS STEVENSON.		
Bright orange scarlet, almost a self-color. One of the newest80	100 Seeds 10c
WHITE SPENCER.		
Flowers very large and of magnificent Spencer form. The stems as a rule carry four blossoms50	100 Seeds 10c
SPENCER MIXED HYBRIDS.		
A splendid mixture, blended carefully. Has pleased thousands of our customers.....	¼-lb. \$1.00; 1 oz. 40c; ½-oz. 20c *	

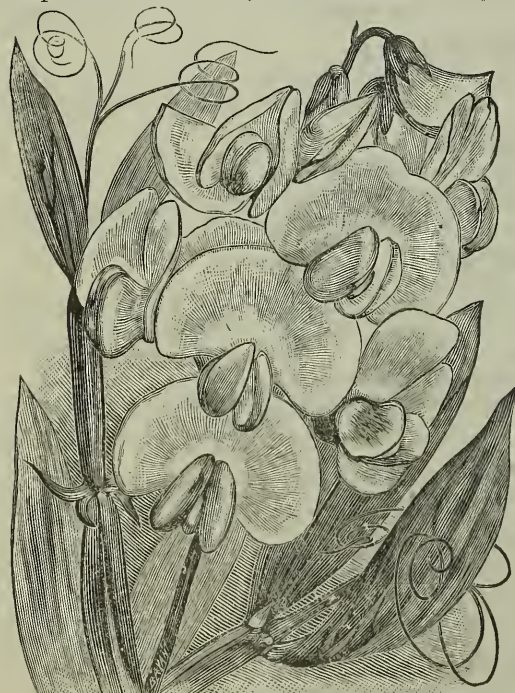

Everlasting Peas.

SPECIAL OFFER of Spencer Sweet Peas

We will send you one Pkg. each of the 44 varieties named above for \$3.00

OR

Your Choice of 15 varieties, 1 Pkg. each, \$1.20

OR

Our Choice of 15 varieties, 1 Pkg. each, \$1.00

These Special Offers are not subject to any further Discount.

Perennial Peas (Lathyrus Latifolius)

EVERLASTING PEAS.

	Pkt.	oz.	lbs.
Pink Beauty—White edged and shaded pink.....	.10	.35	2.00
Crimson—Very striking.....	.10	.35	2.00
White—A fine sort for cutting.....	.10	.35	2.00
Mixed—A useful assortment.....	.10	.35	2.00

Sweet Peas (Grandiflora Varieties)

	Oz.	¼ lb.	1 lb.
WHITE.			
Emily Henderson—Pure white, white seeded.....	\$0.10	\$0.30	\$1.00
Blanche Burpee—A graceful white seeded.....	.10	.30	1.00
Dorothy Eckford—White seeded, one of the best.....	.10	.30	1.00
Shasta—Large white seeded variety.....	.10	.30	1.00
White Wonder—Pure double white.....	.10	.30	1.00
Nora Unwin—Very fine and pure white seeded.....	.10	.30	1.00
LIGHT PINK.			
Prima Donna—Pure pink, self colored.....	.10	.30	1.00
Gladys Unwin—Clear light pink.....	.10	.30	1.00
Katherine Treacy—Soft pink.....	.10	.30	1.00
Mrs. Alf Watkins—Standard pink shading to buff and blush.....	.20	.40	
PRIMROSE.			
Mrs. Kenyon—Large clear primrose.....	.10		
Mrs. Collier—Clear primrose yellow.....	.10	.30	
LIGHT PINK AND PRIMROSE.			
Sybil Eckford—Salmon and buff.....	.10	.30	1.00
Audrey Crier—Pink and buff.....	.20		
PINK AND WHITE.			
Apple Blossom—Pink and white.....	.10	.30	1.00
Blanche Ferry—Bright rose and white.....	.10	.30	1.00
LIGHT PINK SHADED WITH DEEPER PINK.			
Lovely—Deep pink.....	.10	.30	1.00
Janet Scott—Bright deep pink.....	.10	.30	1.00
ORANGE PINK OR SALMON SHADES.			
Helen Lewis—Orange-crimson with rose very large.....	.20	.50	
Bolton's Pink—Salmon pink, veined rose.....	.10	.30	1.00
Miss Wilmott—Orange pink.....	.10	.30	1.00
Lady Mary Currie—Crimson orange.....	.10	.30	1.00
Aurora—Orange rose, striped on white.....	.10	.30	1.00
Gorgeous—Scarlet orange.....	.10	.30	1.00
SHADES OF RED.			
Scarlet Gem—Bright scarlet.....	.10	.30	1.00
Queen Alexander—Bright scarlet red, self colored.....	.10	.30	1.00
Firefly—Bright red with tint of crimson.....	.10	.30	1.00
King Edward VII—Deep red.....	.10	.30	1.00
Salopian—Pure red.....	.10	.30	1.00
MAROON.			
Othello—Very dark maroon.....	.10	.30	1.00
Black Knight—Dark maroon, veined black.....	.10	.30	1.00
Horace Wright—Maroon and violet.....	.10	.30	1.00
CLEAR CRIMSON.			
Prince of Wales—Rose crimson.....	.10	.30	1.00
Her Majesty—Light rose crimson.....	.10	.30	1.00
Geo. Herbert—Rose carmine.....	.20		
Jno. Ingman—Rose carmine, veined deeper.....	.20		
LAVENDER.			
Lady G. Hamilton—Light mauve.....	.10	.30	1.00
New Countess or Countess of Radnor.....	.10	.30	1.00
Frank Dolby—Very fine form.....	.20	.50	
Mrs. Geo. Higginson—Light lavender.....	.10	.30	1.00
LAVENDER AND WHITE PICOTEE EDGE.			
Phenomenal—Shaded, edged lilac.....	.10	.30	1.00
Lottie Eckford—Heavily shaded lavender.....	.10	.30	1.00
Maid of Honor—Lightly shaded lavender.....	.10	.30	1.00
LIGHT PURPLE.			
Mrs. Walter Wright—Rose purple.....	.10	.30	1.00
BLUE.			
Flora Norton—Bright sky blue.....	.10	.30	1.00
Capt. of the Blues—Blue shaded purple.....	.10	.30	1.00
BLUE MOTTLED WHITE.			
Helen Pierce—Bright blue, mottled with white.....	.10	.30	1.00
PURPLE.			
Duke of Westminster—Clear purple.....	.10	.30	1.00
Navy Blue—Indigo and violet.....	.10	.30	1.00
SWEET PEAS—MIXTURE.			
Peerless Mixed—The best Grandiflora Mixtures, colors well proportioned.....	.10	.30	1.00
Light Colors Mixed—Our best mixed of all light varieties.....	.10	.30	1.00
Cupid Mixed—Low growing, suitable for borders and driveways.....	.10	.30	1.00
Bush Mixed—A medium height variety, very fine.....	.10	.30	1.00

General List of Vegetable Seeds



JERUSALEM ARTICHOKE.

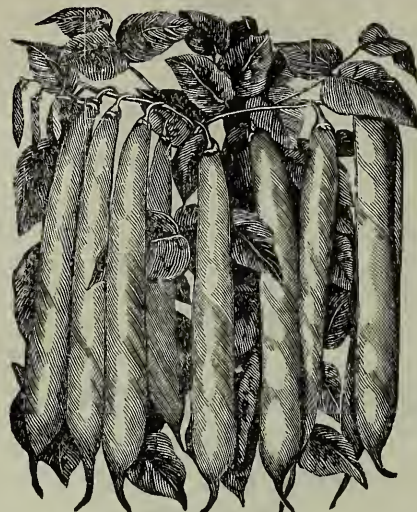

Beans—(Refugee Wax).



Beans—(Golden Wax).

ARTICHOKE ROOTS—(Dry Farmed).

1 lb., postpaid.....20c; 10 lbs. 80c; 100 lbs. \$6.50
Most valuable food for hogs that can be grown. Every hog raiser should plant them. After one acre is planted their value will be so appreciated that larger areas will be devoted to them. They are not only very healthful, but as a fattening agent are unexcelled. They yield very heavily, 300 to 350 bushels to the acre being realized on good soil. It is not necessary to dig them, for if given an opportunity, the hogs will help themselves.

Not only are they valuable for hogs, but are an excellent food for cattle, sheep and horses. Fed to milch cows, they are for the production of milk equal if not superior to bran.

Artichokes need planting but once, and little or no culture after the first year: Cut as potatoes, only smaller; plant in rows three and one-half feet apart. Plow deep, plant shallow, say two inches. The second year, break up the ground as for corn; they will come up thickly all over the surface.

Those wishing to purchase should place orders very early, to be shipped as soon as favorable weather arrives. By freight or express at purchaser's expense.

ASPARAGUS

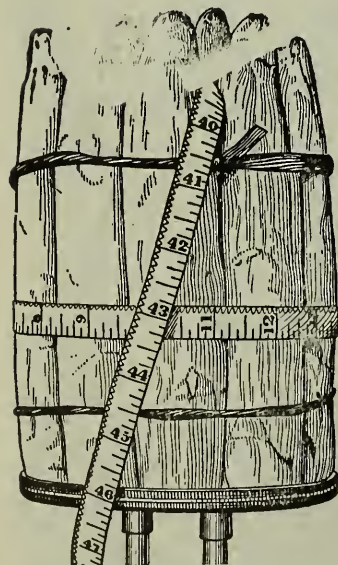

Asparagus.

One of the earliest spring vegetables. It requires a deep, rich, mellow soil. Sow early in the spring in drills 2 inches deep and 12 inches apart if to be cultivated by hand. One ounce of seed will make about 500 plants. When the plants are one or two years old (one is best, as a better crown will form) transplant to rows 5 feet apart and 18 inches apart in the row. Cover the soil 4 to 5 inches deep with well rotted manure and disc well—then plow as deep as possible and fine with harrow. Turn furrows 5 feet apart, about 6 inches deep. Place plants in these about 18 inches apart, with the roots well spread out. Turn a light furrow back over them and level with the harrow by cross harrowing.

ASPARAGUS—(Conover's Colossal). Pkt. 5c; oz. 10c; lb. 75c

The favorite in our western market, having a pink tinge, and very fine flavor, of vigorous growth, none better.

ASPARAGUS—(Palmetto).....Oz. 10c; lb. 75c

The plants are strong and vigorous in growth, producing large, thick, dark-green shoots, with a distinctly pointed head or tip, as contrasted with the rounded head of the other large-stalked varieties.

BEANS

(2 lbs. to 100 ft, in drills, or 150 hills; 120 lbs. to the acre, in drills).

A succession of sowing can be made from the first week in May until July. Plant in drills about 2 inches deep, and from 18 inches to 2 feet apart, according to the richness of the soil; the poorer the soil, the closer they can be planted. The seed should be dropped about 2 inches apart.

BEANS—(Dwarf Wax Sorts)

BEANS—(Refugee Wax)..... ½ pint carton, 10c; 1 lb. postpaid, 30c; 10 lbs.....\$1.65

Very productive, second early, with vines strong and bushy. Bears round, slender, light golden yellow pods, 5 inches long, meaty, brittle and stringless; will withstand a frost better than other wax varieties.

BEANS—(Improved Golden Wax). ½ pint carton 10c; (1 lb. postpaid, 25c; 10 lbs.....\$1.65

Probably the best known of all Wax Beans; it is the ideal Wax Bean. Very prolific. Thick fleshed and stringless.

BEANS—(Improved Black Wax). ½ pint carton, 10c; (lb. 30c, postpaid); 10 lbs.....\$1.65

An old favorite, which is universally popular. Round, full, fleshy pods of excellent flavor. The earliest wax beans.

BEANS—Wardwell Kidney Wax) ½ pint carton 10c; (1 lb. 25c, postpaid); 10 lbs.....\$1.65

For market the best wax bean to grow early is Wardwell's Kidney Wax. It is the most prolific, very tender and entirely stringless; also a good shipper. The pods are nearly straight, so that they pack nicely and always look well.

BEANS—(Davis' White Wax) ½ pint carton.....10c (1 lb. 30c, Postpaid); 10 lbs.....\$1.65

Is a very productive sort. Pods long, straight and thick. Beans white, kidney shaped.

BEANS—(Currie's Rust Proof Wax). (1 lb. 30c, Postpaid); 10 lbs.....\$1.65

Very early, productive, free from blight and rust. Pods long, flat, tender and of fine quality.

N. B.—Deduct 8c. per lb. if ordering Beans, Peas, or Corn by Express at Postpaid Prices.

BEANS—(Dwarf or Snap Green Podded)

BEANS—(Peerless Long Yellow Six Weeks) ½ pint cartons, 10c; (lb. 30c postpaid); 10 lbs.....\$1.65
Early, full, flat, green pod, an old favorite, improved.

BEANS—(Extra Early Refugee). (Per lb. 30c postpaid); 10 lbs.....\$1.60
Is very productive, quality unexcelled, free from string; pods tender and fleshy.

BEANS—(Stringless Green Pod). ½ pint cartons, 10c; (lb., postpaid, 30c); 10 lbs.....\$1.65
A most valuable addition to our green podded sorts. The vine is vigorous, spreading and very productive. The pods are larger and a little coarser in texture than those of the Red Valentine, but are quite as fleshy, of equally high quality and remain crisp and tender longer. Highly recommended.

BEANS—(Mohawk).....(Per lb. 30c, postpaid); 10 lbs.....\$1.60
This variety stands cold better than any other bush varieties; excellent quality.

BEANS—(Longfellow).....½ pint cartons, 10c; (lb., postpaid 30c); 10 lbs.....\$1.65
An extra early snap-short, long green podded variety, always tender and delicious, ready for use 4 or 5 days earlier than other green podded beans.

BEANS—(Extra Early Red Valentine).
½ pint cartons, 10c; (lb., postpaid, 30c); 10 lbs.....\$1.60
Long, full, flat, green pods, 10 days earlier than the old Valentine



Beans—(Wardwell's Kidney Wax).

BEANS—(Dwarf or Bush)

BEANS—(Peerless Bush Lima). (Per lb., 30c, postpaid); 10 lbs.....\$2.25
Fine flavor, full, sweet and succulent, becoming very popular; is also an excellent dry bean; earliest of all.

BEANS—(Dwarf Lima). (Per lb. 30c, postpaid); 10 lbs, \$2.25
Large white; is the earliest Lima Bean in cultivation; a great favorite for the family garden.

BEANS—(Broad Windsor). ½ lb. 15c; (lb. 30c, postpaid)
This class is very hardy, and should be planted as soon as the soil is in good state in the spring. Plant four inches apart and 2 inches deep, in drills three feet apart. To insure well filled pods, pinch off the tops as soon as pods begin to set.



Longfellow.

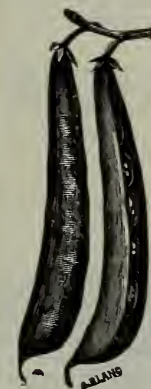

Stringless Green Pod.

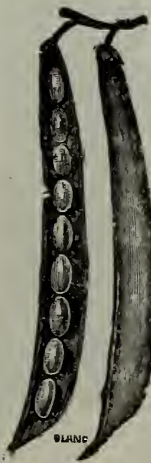

Six Weeks Long Yellow

BEANS—(Pole or Running)

BEANS—(Peerless Kentucky Wonder). (Per lb. 30c, postpaid); 10 lbs.....\$2.00
An enormously productive variety; entirely stringless, large, tender pods; best pole bean for market gardeners.

BEANS—(Peerless Scarlet Runner). (Per lb. 30c, postpaid); 10 lbs.....\$2.50
An English bean of great merit; very tender and sweet; also grown as ornamental flowering vine for trellises.

BEANS—(Lazy Wife's or Creaseback). (Per lb. 30c, postpaid); 10 lbs.....\$2.00
Immensely popular, pods medium dark green color, from 4½ to 6 inches long; very fleshy and stringless; when ripe are excellent shell beans.

BEANS—(Peerless Scarlet Runner). (Per lb. 30c, postpaid); 10 lbs.....\$2.50
An English bean of great merit; very tender and sweet; also grown as ornamental flowering vine for trellises.

BEANS—(Lazy Wife's or Creaseback). (Per lb. 30c, postpaid); 10 lbs.....\$2.00
Immensely popular, pods medium dark green color, from 4½ to 6 inches long; very fleshy and stringless; when ripe are excellent shell beans.

BEANS—(Peerless Scarlet Runner). (Per lb. 30c, postpaid); 10 lbs.....\$2.50
An English bean of great merit; very tender and sweet; also grown as ornamental flowering vine for trellises.



Beans—(Scarlet Runner).

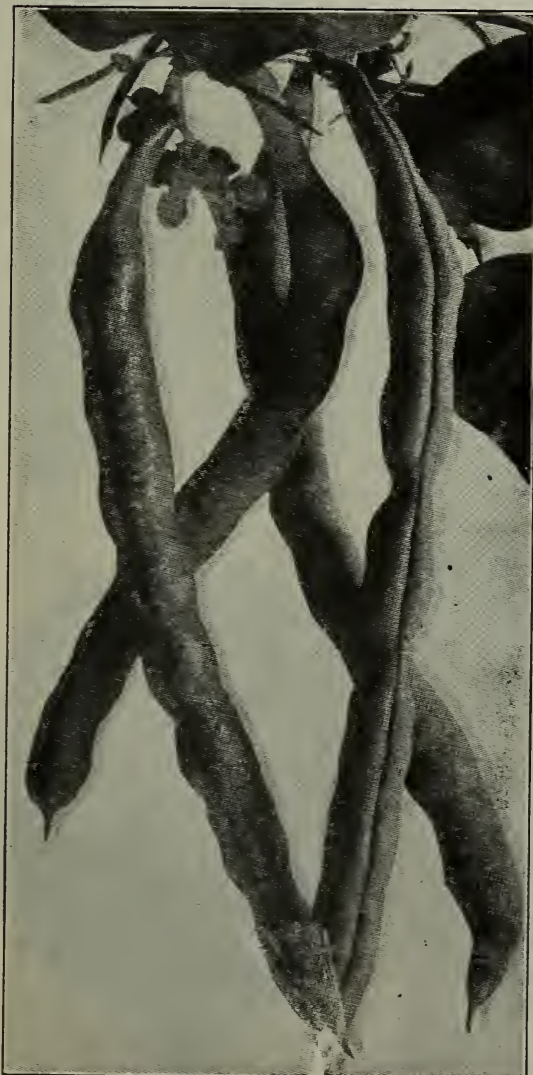

Beans—(Kentucky Wonder).

FIELD BEANS

IMPROVED WHITE NAVY BEAN—(Per lb. 20c postpaid); 10 lbs. \$1.10; 100 lbs. \$7.50
The result of years of careful growing and selecting. Far superior in both quality and productiveness to the common sorts. The vine is of medium size, erect, bearing a profusion of long pods well up from the ground. The dry beans are small, round, pure white, and of fine appearance. For this reason they are the most profitable for the farmer to grow, as they will always bring an extra price.

BOSTON YELLOW EYE—(Lb. 20c, postpaid); 10 lbs. \$1.10
Almost every one who has lived in New England knows the Boston Yellow Eye Bean. While much larger quantities of white beans of the Navy type are used than of all other varieties combined, those who know about the Boston Yellow Eye prefer them to any other bean for cooking, as they possess a richness and flavor known to no other variety. As a shell bean they have no superior, and for cooking in a dry state, no equal. We strongly recommend the planting of the Boston Yellow Eye. Once used they are always wanted.

BEANS—(In 5c Lithographed Packages).

- | | |
|-----------------------|------------------|
| Black Wax | Red Valentine |
| Golden Wax | Refugee Green |
| Wardwell's Kidney Wax | Mohawk |
| Davis Wax | Stringless Green |
| Early Six Weeks | Bush Lima |

BROCCOLI.

(One ounce will sow a bed of 40 square feet and produce about 3,000 plants).

Sow the first week in May in drills 3 or 4 inches apart, covering seeds lightly. When the leaves are about three inches broad, transplant to prepared beds 2 feet apart each way. Much resembles Cauliflower; cultivation the same.

BROCCOLI—(Snow White)...Pkt. 5c; oz. 50c; ¼ lb. \$1.50
Pure white color; heads medium size, close and compact.

BROCCOLI—(Purple Cape).....Pkt. 5c; oz. 50c; ¼ lb. \$1.50
Same as above, excepting color.

TABLE BEETS

HOW TO PLANT—The soil should be rich and deeply plowed, say 8 to 10 inches. Sow in rows from 14 to 20 inches apart and about 1 to 1½ inches deep. About 6 pounds of seed to the acre for garden or stock feed and for sugar about 20 pounds of seed to the acre. As soon as the plants have the fifth and sixth leaf, thin to one plant each 8 inches. If under irrigation, water as soon as thinned. Cultivate often and do not water again until absolutely necessary, as the soil will dry from the surface down and the tap roots will follow. Careful tests have proven that one cultivation a week will give the best results. Keep clean and remember that cultivation is the next thing necessary after the best seed and the two are necessary for success.

BEET—(Crimson Globe). Per oz. 10c; ¼ lb. 40c; lb. \$1.50
Beets may come and Beets may go, but still the Crimson Globe retains its position as the best Beet for the market gardener, as well as for the private garden. A constant steady demand from the same gardeners year after year should be sufficient indorsement for this Beet. It is very symmetrical with small tap root and but few fibrous roots; color outside is deep blood-red; inside layers of blood-red and light-red alternately. When cooked are a beautiful dark red throughout, fine-grained and unsurpassed in quality. It continues to grow until late in the fall. One sowing only is necessary to produce early beets for market and main crop for winter use.

BEET—(Half Long Blood). Per oz. 10c; ¼ lb. 30c; lb. \$1.00
An excellent main crop beet. A great favorite as a table or field sort. Roots are deep red in color, and always symmetrical and smooth. The flesh is of a rich dark red color. In quality it is sweet, crisp and tender, and is an enormous cropper and a reliable winter keeper. It is a heavy beet without being hard to pull. It never becomes woody, and is always good for table use or stock food, whether pulled young or old. Becoming very popular with market men and stock owners.

BEET—(Extra Early Dark Red Montana Strain). Per oz. 10c; ¼ lb. 35c; lb. \$1.20
The market gardeners' beet. For richness of color and exquisite flavor this new strain cannot be equalled. Early, rich and sweet.

BEET—(Edmunds Early Blood Turnip)... Per oz. 10c; ¼ lb. 30c; lb. \$1.00
Roots of good form, turnip shaped and flesh deep red, as name indicates. This is a standard variety, and one of the best.

BEET—(Dark Red Egyptian). ½ pint carton, 15c; oz. 10c; ¼ lb. 40c; 1 lb. \$1.20
Has more good qualities than any other beet, extra early, sweet, small-leaved; color dark crimson.

BEET—(Market Gardeners') Oz. 15c; ¼ lb. 50c; 1 lb. \$1.50
Always Good. Never past its prime. This grand beet is one of the best for general cultivation by market gardeners and farmers. Makes a very rapid growth from the start, often larger than Egyptian, age for age. It continues to grow for a long period, making a heavy root for autumn or winter use. Only one sowing is necessary to produce early beets for market and a main crop for winter use. It is symmetrical in form and of decidedly handsome appearance.

there are but few fibrous roots and the top is small. It should appeal strongly to business gardeners and to everybody wanting an all season's table beet.

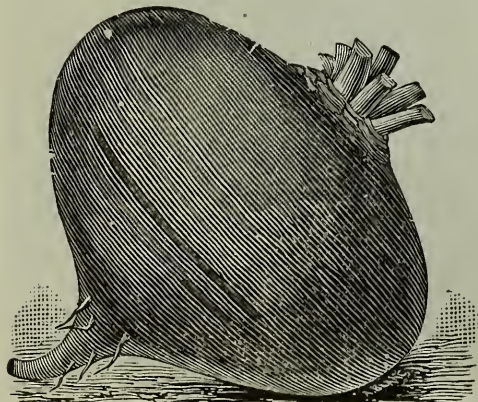

Beet—(Dark Red Egyptian).

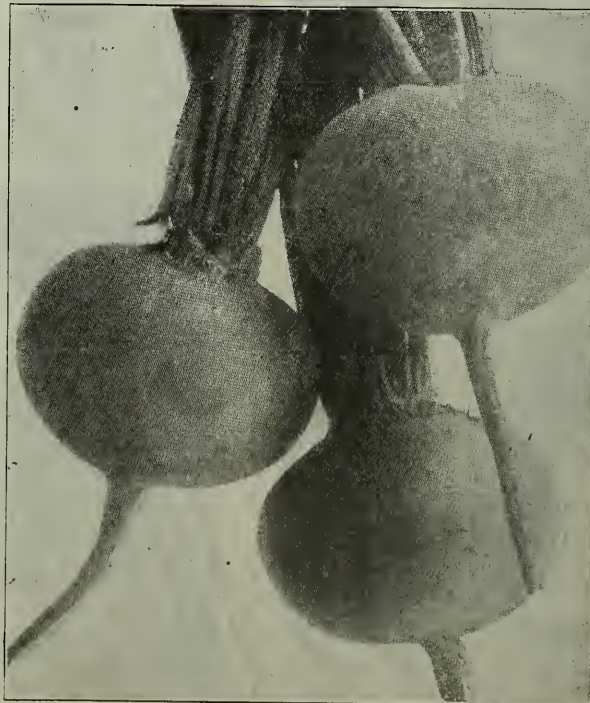

Beet—(Crimson Globe).

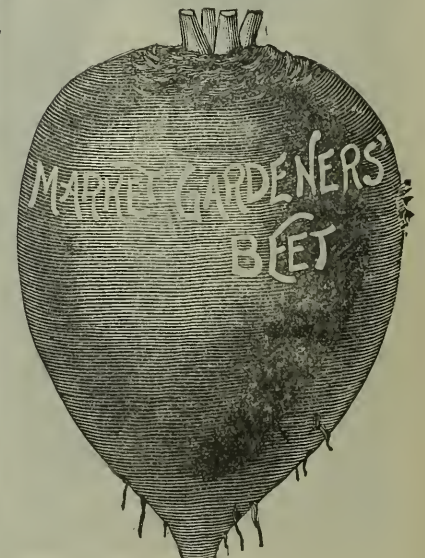

- BEET—(Eclipse)**.....Oz. 10c; ¼ lb. 30c; lb. \$1.00
 Best variety for main crop; good keeper, clear blood red, sweet and tender.
- BEET—(Detroit Dark Red Turnip)**.....Oz. 10c; ¼ lb. 30c; 1 lb. \$1.00
 One of the best early beets either for table or market; small top, early maturing, splendid shape and color, very crisp, tender and sweet.

BEETS—(In 5c Lithographed Packages).

- | | |
|----------------------|------------------|
| Extra Early Egyptian | Crimson Globe |
| Early Blood Turnip | Wanzleben Sugar |
| Early Eclipse | Edmunds Blood |
| | Long Red Mangold |



How about "Phoning" your neighbor and having him join you when sending in your order.

SUGAR BEETS || |

- SUGAR BEET—(Wanzleben).** (Per lb. postpaid, 40c); 10 lbs.....\$2.75
 Best of all sugar beets; has rather long slender root, very rich in sugar; will yield under average conditions 16 tons to the acre. All stock men know that sugar makes fat, and will realize its value as a stock food.
- SUGAR BEET—(Vilmorin's Improved).** (Per lb. postpaid, 40c); 10 lbs.....\$2.75
 This French variety is popular with sugar beet growers; contains a larger percentage of sugar and requires less water than others.
- BEET—(Giant Feeding Sugar).** (Per lb. postpaid, \$40; 10 lbs.....\$2.75
 The most valuable of all for stock feeding, very heavy yielder, the favorite with stock feeders, easily pulled, growing half out of the ground.
- BEET—(Stock Feeding).** (Per lb., postpaid, 40c) 10 lbs.....\$2.75
 A half Sugar Beet of large size, which is a very popular variety with cattlemen.
- SUGAR BEET—(Imperial Sugar).** Per lb. 40c; 10 lbs.....\$2.75
 An improved lane beet, very large and a heavy yielder, will grow 15 to 20 tons to the acre; an invaluable variety for the stock feeder, being rich in sugar.

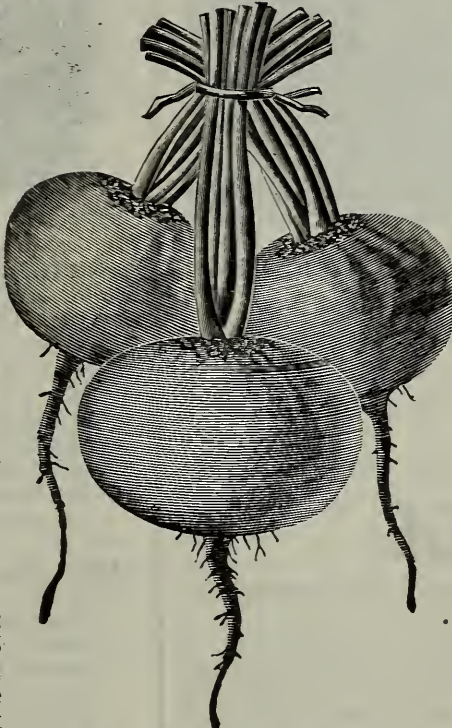

Beet—(Montana Strain).

Wanzleben Sugar.

MANGOLD WURZELS

- MANGOLD—(Mammoth Long Red).** (See Cut). ½ pint carton, 10c; (lb. postpaid, 40c); 10 lbs.....\$2.75
 Immense yielder; very large, skin dark red; splendid for winter feeding.
- MANGOLD—(Golden Tankard).** (Per lb. postpaid, 40c); 10 lbs.....\$2.75
 The dairyman's mangold; fine grained, yellow flesh, rich in milk producing qualities.
- MANGOLD—(Yellow Globe).** (Per lb., postpaid, 40c); 10 lbs.....\$2.75
 (Write for prices on Mangolds and Sugar Beets in larger quantities).
 An especially good variety to grow if one has a limited supply of water; a great favorite for dairymen, making a wonderful increase in milk; easy to pull and harvest; tops are small.

SWISS CHARD

- SWISS CHARD—(Or Sea Kale Beet).** Pkt. 5c; oz. 10c; ¼ lb. 25c; 1 lb.....85c

Although little known in America, this vegetable is worthy of a place in every garden. The leaf and the leaf stem are the parts used and they are much superior to those of other beets to use as green. Later in the season the broad, flat, beautiful, wax-like leaf stems are cooked as a salad or pickled.

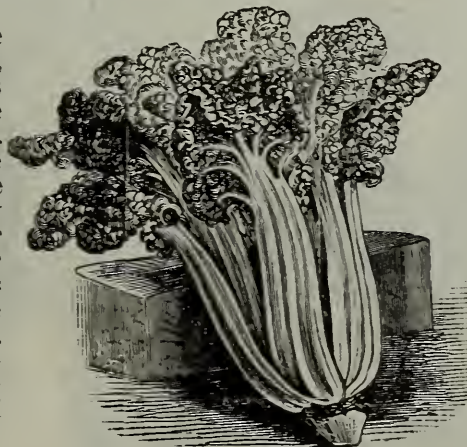

Swiss Chard.

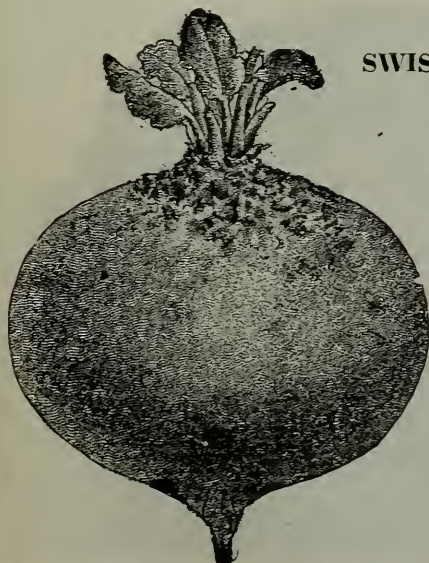

Mangold Wurzel—(Yellow Globe).

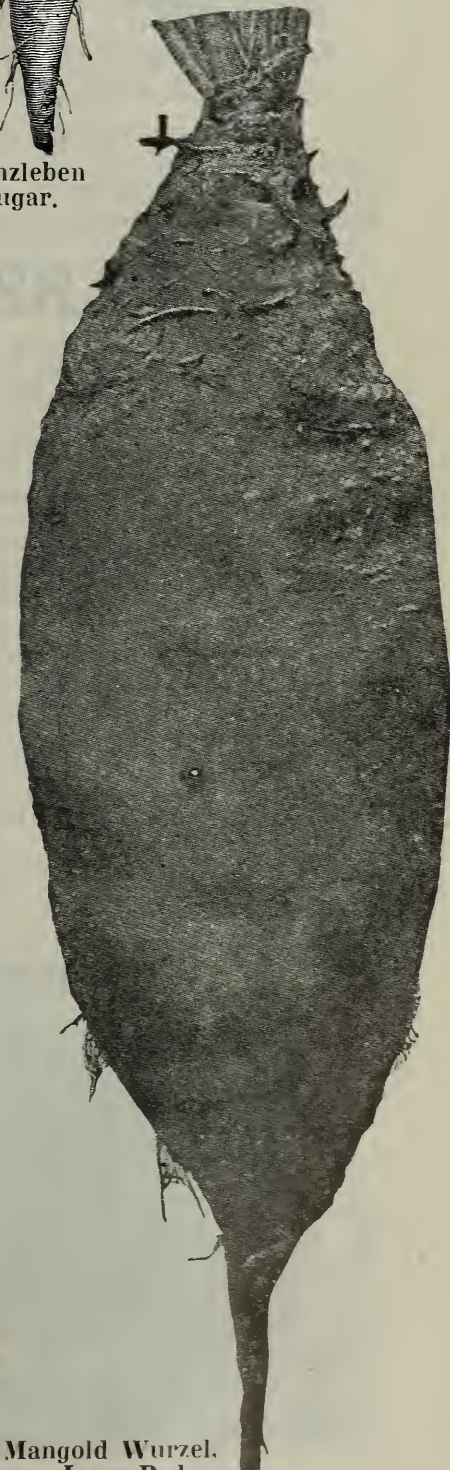

Mangold Wurzel, Long Red.

BRUSSELS SPROUTS



Brussels Sprouts.

BRUSSELS SPROUTS—(Species of Cabbage; cultivation the same. One ounce will grow a bed of 40 square feet, and produce about 3,000 plants). This is a delicious vegetable superior to either Broccoli or Spinach. The small, cabbage-like heads which grow upon the stem are much improved by a moderate frost. Sow in hot-beds in March or April, and in the open ground in May; cultivate same as Broccoli.

BRUSSELS SPROUTS—(S. N. Co.'s Peerless). Pkt. 5c; oz, 40c; ¼ lb.....\$1.00
An improved variety growing about 19 inches high; produces sprouts in abundance. Cut out head of plant when sprouts have formed.

Reduce the high cost of living by enlarging your garden this year. A few dollars more than usual invested in seeds may mean the saving of a hundred dollars or more this summer.

CABBAGE

(One ounce will produce 1,500 plants; half pound will produce plants for one acre).

The soil should be deep and rich. For early crop, grow plants in hot beds, transplanting to cold frames and then as early as possible after danger of freezing to the open ground. Cultivate often and keep well watered if under irrigation. For late crops sow seed in open ground and transplant, or some succeed finely by sowing seeds in hills where wanted and thinning to one. This avoids the necessity of waiting for a damp time to transplant.

CABBAGE—(Extra Early Express). Pkt. 5c; oz. 30c; ¼ lb. 70c; lb.....\$2.50

With First Early, it holds the place as the earliest Cabbage in cultivation, as it has produced fair sized, marketable heads in 80 days from the sowing of the seed. There are few loose leaves, and almost every plant forms a head. It can be planted close, and yields a large crop. This is the earliest of the many early Cabbages of the catalogues.

CABBAGE—(Large Flat Dutch). Pkt. 5c; oz. 25c; ¼ lb. 75c; lb.....\$2.50

Flat Dutch is comparatively free from a disposition to burst, and is one of the most reliable winter keepers. This strain will do better under partial neglect than any other in the world, possibly excepting Surehead.



Cabbage—(Extra Early Express).



Cabbage—(Peerless Wakefield).

CABBAGE—(Peerless Wakefield). Pkt. 5c; oz. 25c; ¼ lb. 75c; lb.....\$2.50

This Cabbage has been for many years the leading early Cabbage in America. The main difficulty has been to get a perfectly satisfactory and reliable strain of seed. Buyers will find in Peerless Wakefield the genuine article. It has few outer leaves, and in compactness and regularity cannot be surpassed. The thick stout leaves and compact habit make it the best sort for very early setting. It frequently matures inside of 100 days from sowing.

CABBAGE—(Enkhuizen's Glory). Pkt. 10c; Oz. 50c; ¼ lb.\$1.25

The earliest and largest white Cabbage—very attractive for market purposes. Solid with large ball-shaped heads, thin-ribbed and hard, and has but few outside leaves; exceedingly tender. It is a dwarf and compact grower; allowing close planting; in fact some of its enthusiastic admirers claim it will yield more tons per acre than any other variety on account of close planting.

CABBAGE—(Charleston Wakefield). Pkt. 10c; oz. 30c; ¼ lb. 75c; 1 lb.....\$2.50

The Charleston Wakefield is an improved and larger form of Wakefield. It requires rather more time to reach maturity, but it yields fully twice the crop of the original Wakefield Cabbage. It is about a week or 10 days later than its parent, and comes along in a close succession to the earliest Cabbage crop. It is a strain which cannot be profitably overlooked by any gardener whether it is intended for a private garden or to be sent to market.



Cabbage—(Large Flat Dutch).

CABBAGE—(Early Winningstadt). Pkt. 5c; oz. 20c; ¼ lb. 70c; 1 lb. \$2.25

This is another old and famous type of early Cabbage, but as in the case of Wakefield, the main difficulty is to get a strain of seed representing the highest grade of excellence. Such a strain will be found in our Winningstadt. It is almost as early as Wakefield. It is a sure header, even where other sorts may fail, and seems to be less liable to the attack of the Cabbage worm than many other varieties.

CABBAGE—(Early Summer). Pkt. 5c; oz. 20c; ¼ lb. 60c; lb. \$2.25

It is the earliest of large Cabbages, being at least a week in advance of any other strains of Early Summer. The deep flat heads are remarkably uniform in shape, size and color. Good quality and tenderness are marked features.

CABBAGE—(Surehead). Pkt. 5c; oz. 25c; ¼ lb. 65c; lb. \$2.25

For main crop is unexcelled; large flattish round heads fine and solid; always "heads."

CABBAGE—(Houser). Pkt. 10c; oz. 30c; ¼ lb. \$1.00

A distinct variety of winter Cabbage. For a solid, shapely, heavy, sweet cabbage, it cannot be beaten, and by reason of its compact growth and freedom from loose leaves, fully 500 to 600 more plants can be grown to the acre.

CABBAGE—(Peerless Holland). Pkt. 5c; oz. 30c; ¼ lb. 80c; lb. \$3.00

Most remarkable Cabbage yet produced. Medium sized heads, very heavy, fine grain, small stem and the best keeper known; always commands the best price; those who know this Cabbage will have no other for a long keeper. Sow early for best results.

CABBAGE—(Red Dutch). Pkt. 5c; oz. 25c; ¼ lb. 75c; lb. \$3.00

Used principally for pickling; solid heads, good color.

CABBAGE—(Peerless Drumhead Savoy). Pkt. 5c; oz. 30c; ¼ lb. 85c; lb. \$3.00

When better known will be more generally grown; delicious after slightly frosted.

CABBAGE—In 5c Lithographed Packages.

Early Jersey Wakefield, Extra Early Express, Surehead (main crop), Holland (winter), Drumhead Savoy, Red Dutch, Winningstadt, Large Flat Dutch, Danish Ballhead.

Big Timber, Montana, October 15th, 1913.
 Received of the State Nursery Company, the sum of \$10.00, being third premium offered by them for the largest and best display of root crops shown at the Montana State Fair at Helena, 1913.
 Your strully,
 ROBERT MILNE.
 N. B. Gents, I wish to thank you very much for your liberality in encouraging good exhibits; your work is commendable.
 R. MILNE.

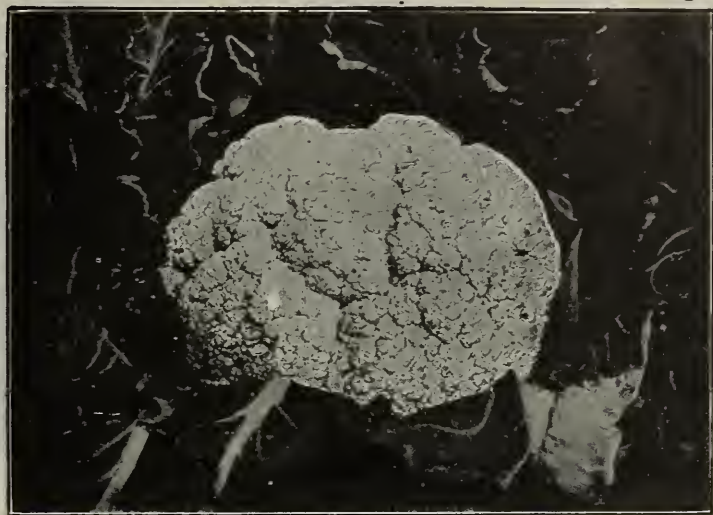

Cauliflower—(Snowball).

CAULIFLOWER

(One ounce for 5,000 plants).

Culture.—A gross feeder, and well repays heavy manuring and high culture. It succeeds best on well drained soil. For spring crop, plant the seed in protected beds early in February, and the plants will be ready to transplant probably early in April. The young plants should be thinned, since they become very spindly if allowed to grow too thick in seed bed.

CAULIFLOWER—(S. N. Co.'s Peerless Snowball). Pkt of about 350 seeds, 25c; ¼ oz. 80c; oz. \$2.25; ¼ lb. \$8.00

Is the best all-round Cauliflower on the market—early or late—for the family or the market garden. It heads where others fail. Its close and compact growing habit permits one-third more to be planted on the same quantity of ground than can be done with other varieties.

CAULIFLOWER—(Early Erfurt). Pkt. of 350 seeds, 15c; ¼ oz. 60c; 1 oz. \$2.00; ¼ lb. \$7.00

An extra early variety; scarcely a plant fails to produce a head.

CAULIFLOWER—(Early Model). Pkt. of about 350 seeds, 15c; ¼ oz. 80c; oz. \$2.25; ¼ lb. \$8.00

Next in merit to our Peerless Snowball. Early, compact, sure heading, pure white.

CAULIFLOWER—(Giant Danish). Pkt. of about 350 seeds 10c; oz. \$1.00

Is more resistant to unfavorable seasons than other sorts, particularly to dry weather.

CAULIFLOWER—(Early Paris). Pkt. 10c; ¼ oz. 60c; 1 oz. \$1.50

A compact, short-stemmed variety of exceptional merit, especially adapted to the family garden.



Cabbage—(Early Winningstadt).

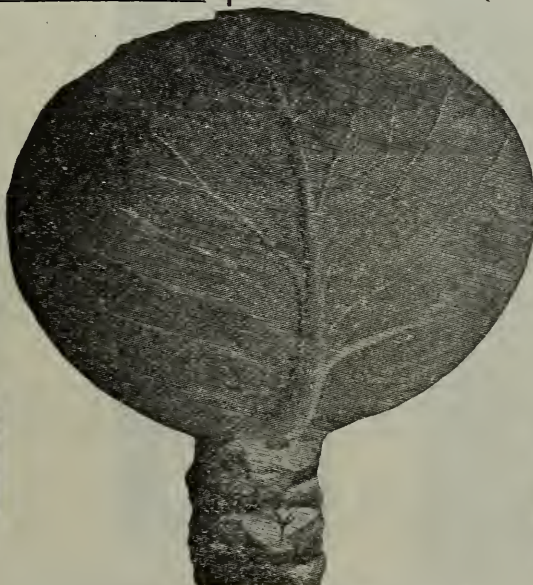

Cabbage—S. N. Co.'s Peerless Holland.

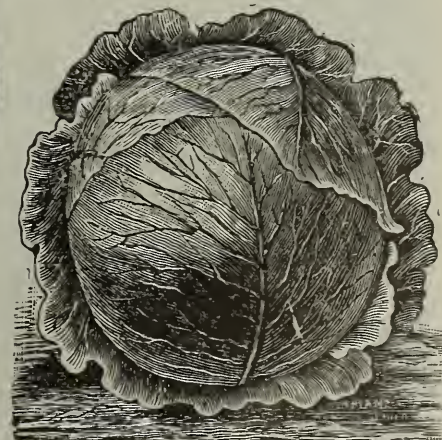

Cabbage—(Early Summer).



Cauliflower—(Giant Danish).



Cauliflower—(Early Model).

CARROTS

(One ounce to 100 feet drill; 4 pounds to an acre).
 Good, sandy loam is best adapted for carrots of all varieties. The shorter varieties, however, can be sown in heavier lands with good results.

CARROT—(French Forcing). Pkt. 5c; oz. 20c; ¼ lb. 75c; lb.....\$1.75

This carrot is one of such quick growth that a good name for it is the radish carrot, for it certainly matures as quickly as a radish. It has a very fine neck and a rather hollow crown. We highly recommend it to all our customers who desire a small, early, delicious Carrot that will mature as soon as many varieties of radish, but must be sown in very rich soil.

CARROT—(Peerless Shorthorn). Pkt. 5c; oz. 10c; ¼ lb. 30c; lb.....\$1.00

Earliest and best table variety, short top, sweet and tender.

CARROT—(Guerande). Pkt. 5c; oz. 10c; ¼ lb. 25c; 1 lb.80c

The finest carrot for table use, being free from hard core; very like the Oxheart, but more highly colored, both skin and flesh; roots attain a diameter of 4 inches at the top, tapering to 2 inches in a stump root.



Carrot—(Peerless Shorthorn).

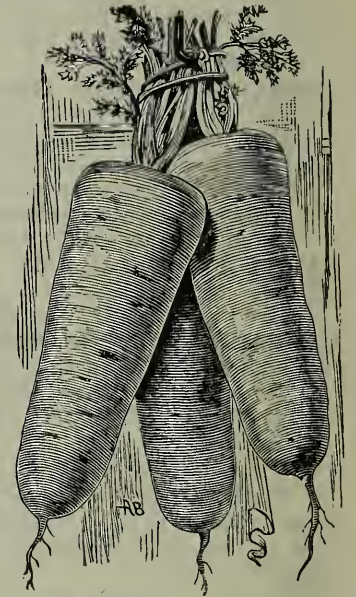

(Half Long Stump Rooted).

CARROT—(Danvers Half Long). Pkt. 5c; oz. 10c; ½ pint carton, 25c; lb.....90c

An old favorite of superior quality; deep orange color; smooth and handsome.

CARROT—(Half Long Scarlet Stump Rooted). Pkt. 5c; oz. 10c; ¼ lb. 30c; lb. \$1.00

A variety about as large as Danvers, but not so thick. It is of uniform thickness from shoulder to root and very stump-rooted.

CARROT—(Improved Long Orange). Pkt. 5c; oz. 10c; ¼ lb.....90c

Excellent variety for garden or field culture. Good quality for dairy cows; attains large size.

CARROT—(Chantenay). Oz. 10c; ¼ lb. 30c; 1 lb.....90c

A French variety, well adapted to family or market gardeners's use, as it is tender, fine grained and sweet.

CARROT—(Peerless Oxheart). Pkt. 5c. oz. 10c; ½ pint carton, 25c; ¼ lb. 30c; lb.....90c

Medium early, bright orange color, fine grained and sweet; one of the best table varieties. Can be pulled by hand; well suited to heavy soils, but will thrive equally well in other situations.

CARROT—(Mastadon). Oz. 10c; ¼ lb. 30c; lb.....\$1.00

A vast improvement on the White and Yellow Belgian sort. The roots are short and very heavy at the shoulder, and frequently measure 15 to 20 inches, yielding from 20 to 25 tons to the acre.

CARROT—(White Belgian). Oz. 10c; ¼ lb. 30c; lb.85c

Grown extensively for stock feeding. Very heavy cropper.

CARROT—(Victoria). Oz. 10c; ¼ lb. 30c; 1 lb.....\$1.00

Our records prove this to be the most popular Red Stock Carrot in the list, no doubt on account of its sweetness and heavy yield.

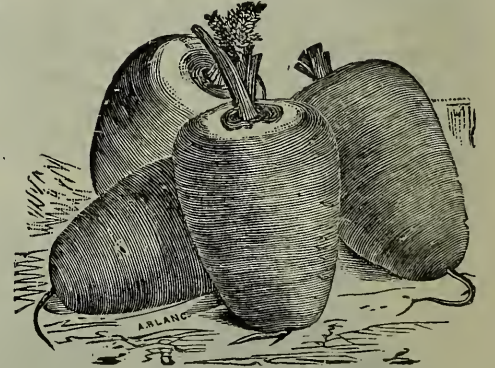

Carrot—(S. N. Co.'s Oxheart).



Carrot—(French Forcing).

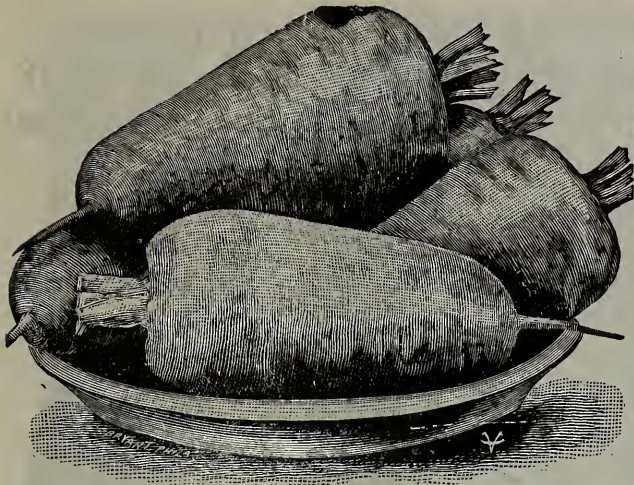

Carrot—(Guerande).

CARROTS—In 5c Lithographed Packages. Danvers Half Long, Improved Long-Orange, Early Scarlet Horn, Oxheart, Guerande, French Forcing.

CELERY

(One ounce will produce 7,000 plants).

Sow seeds in a hot bed or cold frame. As soon as the plants are about 3 inches high, transplant to a nicely prepared bed in the border, setting them 4 or 5 inches apart. When some 8 inches high, and fine stock plants, set them in the trenches. Earth up a little during the summer, keeping the leaf stalks close together, so that the soil cannot get between them. Finish earthing up in autumn, and never hoe or earth up in moist weather.

Keep the seed bed moist to insure quick germination and vigorous growth.

CELERY—("Paris Golden Self-Blanching"). Pkt. 10c; oz. 80c
A remarkable early sort, entirely self-blanching, with beautiful large golden yellow heart, crisp, solid and nutty.



Celeriac.

solid, crisp, tender, and of an exceedingly fine flavor; more largely grown here than all other varieties put together.

CELERIAC—Pkt. 5c; oz. .25c
Turnip rooted celery. Excellent for soups; will keep all winter; roots large, smooth, good flavor.

CELERY—(Giant Golden Self-Blanching). Per Pkt. 5c; oz. 40c; ¼ lb. \$1.25
Our strain of this variety is unexcelled and absolutely reliable; this sort is without doubt the finest early celery in cultivation. It is perfectly solid, of a fine nutty flavor; attains a good size and when blanched is of a handsome golden yellow.

CELERY—(White Plume). Pkt. 5c oz. 40c; ¼ lb. \$1.00; lb. \$2.75
Handsome, crisp, self-blanching, easily cultivated; the most popular with Montana growers; keeps well up to January.

CELERY—(Montana Perfection). Per pkt. 5c; oz. 40c; ¼ lb. \$1.00
Finest and largest winter variety; the best keeper known;

New readers of this Catalogue have no doubt noticed that we have no pages devoted to Novelties

but they are all in their proper places through this book. The Cabbages are all together, as well as the Onions, Radishes, etc. etc. As a rule this is not the custom of the seed trade, but our customers prefer each variety listed together in this way, as it is much more convenient for reference, and saves them a lot of trouble when making out their orders.



Celery—(White Plume).



Celery—(Giant Golden).



Celery—(Montana Perfection).



PARIS GOLDEN
SELF-BLANCHING
CELERY

CORN (Sweet)

(One pound for 100 hills; 15 lbs. for 1 acre).

Corn thrives best in warm, rich soil. The smaller varieties may be planted in drills two and a half feet apart and ten inches apart in the rows. The larger kinds may be planted in hills three and a half feet apart each way, allowing three or four stalks to remain in a hill.

SWEET CORN—(Golden Cream). ½ pint carton, 15c; (lb. postpaid, 40c); by exp. or freight, lb. 30c; 10 lb. \$2.50 The stalks grow about four to five feet high and bear from two to four ears. The shucks are tinged with brown and the tip of the silk is also lightly brown. The ears vary in size but average about five inches in length. The flavor is delicious and in sweetness and tenderness resembles both parents, Golden Bantam and Country Gentleman. It is as early as the former, being one of the first of the main crop varieties. We hope everyone of our customers who has a spot in his garden will try it.

SWEET CORN—(Premo). ½ pint carton, 10c; (1 lb. postpaid, 25c; 10 lbs. \$1.80) The new Premo matures 4 or 5 days ahead of Cory. This is a very important gain of time, especially in view of the fact that Premo is a superior Corn with larger and sweeter ears of better appearance. The ear

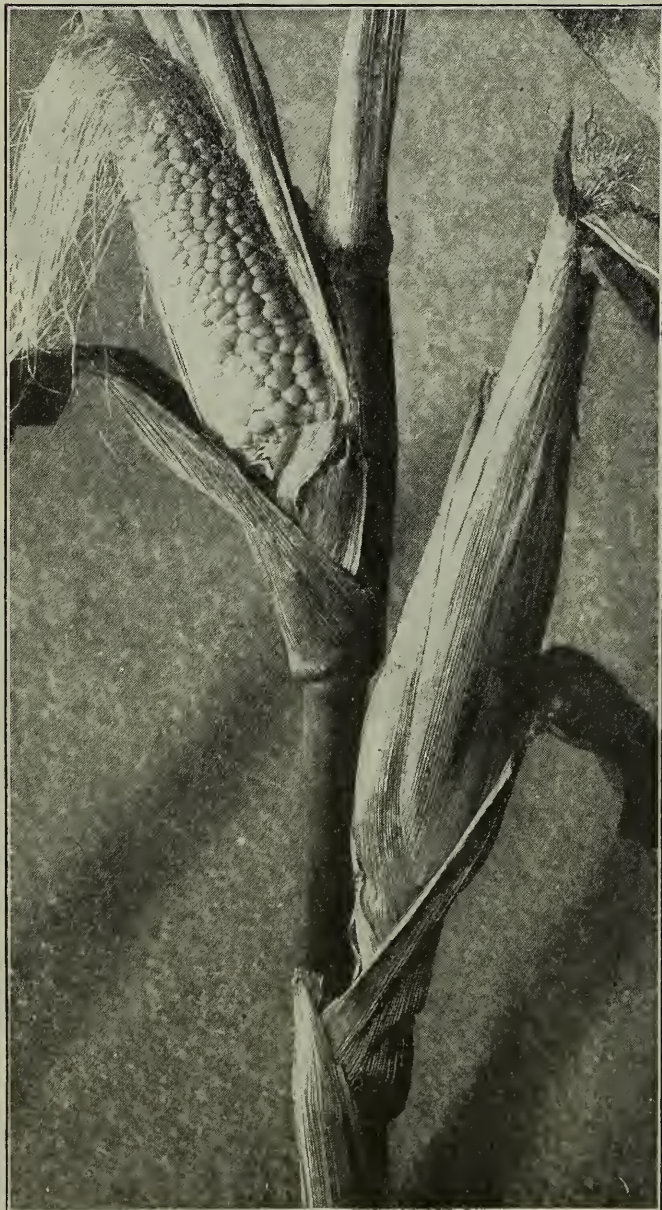

Golden Cream Sweet Corn.



Sweet Corn—(S. N. Co.'s Peep O'Day). (Golden Bantam).

DEDUCT
8c. per lb. if
ordering Peas,
Beans or
Corn by
Express at
Postpaid Prices.

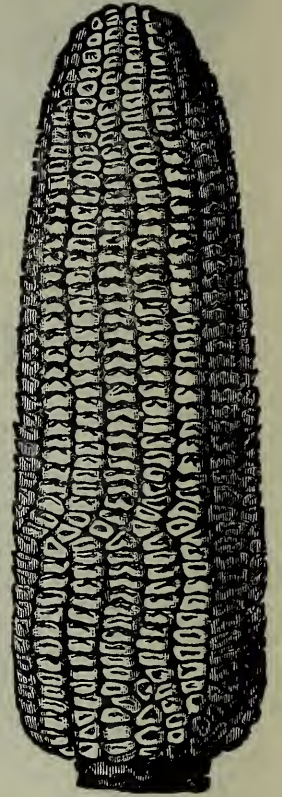

of Premo is from 5 to 7 inches long, and of fine shape for a first early sort. We confidently recommend it to all gardeners, as its earliness and table quality will speedily bring it into favor.

SWEET CORN—(S. N. Co.'s Peep O'Day). ½ pint carton, 10c; (1 lb., postpaid, 30c); 10 lbs. \$1.80 Ten days earlier than any other Sweet Corn. Peep O'Day Corn, in addition to its sensational earliness, is entirely distinct in appearance and habit of growth. The stalk grows from 3 to 4 feet in height. The ears average about 5 inches in length and are of perfect form, well filled out to the tip. When cooked, the corn is exceedingly sweet and tender.

SWEET CORN—(Early Golden Bantam). ½ pint carton, 10c; (lb, by mail postpaid, 30c); 10 lbs. \$1.60 A new variety of sweet corn which many people consider the richest and sweetest of all corns. Some of our customers are now planting this corn at regular intervals during the season, so that they may have it for table use continually, and prefer it to all other sorts. It is a medium early variety and yields very heavily. Our seed is raised from the originator's stock and has been selected specially for table quality.

SWEET CORN—(Early Minnesota). (1 lb. postpaid, 25c); 10 lbs. \$1.30 A very fine second early strain with large ears, filled with 12 or more rows of handsome white grains of fine quality.

SWEET CORN—(Mammoth White Cory). ½ pint carton, 10c; (1 lb. postpaid, 25c); 10c lbs. \$1.30 Earliest of all Cory corn; one of the most successful varieties of corn for Montana, and largely grown for the market; large ears, tender and delicious.



Sweet Corn—(Golden Cream).

SWEET CORN—(Montana Market). ½ pint carton, 10c; (1 lb. postpaid, 25c); 10 lbs.....\$1.30
Early large cob; very sweet; most desirable variety.

SWEET CORN—(Black Mexican). (1 lb. postpaid, 20c); 10 lbs.....\$1.20
An old favorite; very attractive, delicious corn; sweet, prolific and early

SWEET CORN—In 5c Lithographed Packages.
Montana Market, Early Minnesota, Mammoth White Cory, Peep O'Day, Golden Bantam.



Corn Salad.

N. B.—Deduct 8c per lb. if ordering Peas, Beans or Corn by Express at post-paid prices.

CORN SALAD—(Or Feticus). Pkt. 5c; oz. 10c; ¼ lb. 25c; lb.....75c

A salad plant used as a substitute for lettuce in salads, or may be cooked like spinach for greens. It does well in the fall and spring. On rich soil the leaves grow rapidly after being cut.

CUCUMBERS

(One ounce will plant fifty hills; one lb., an acre).

CUCUMBER—(Cumberland). Pkt. 5c; 1 oz. 10c; ¼ lb. 30c; 1 lb.....\$1.00

The best pickling sort yet introduced, being very handsome and productive, with flesh firm, but very crisp and tender. Vines sturdy and prolific.

CUCUMBER—(Davis Perfect). Pkt. 5c; oz. 10c; ¼ lb. 30c; 1 lb.....\$1.00

The best northern market cucumber of the extra long white spine type. It is a new variety, and since its introduction, has jumped into such prominence that it may rightfully be regarded as the most popular variety of its type today. The Davis Perfect has been most carefully selected by a veteran outdoor and greenhouse grower of cucumbers, for length, slimness and its dark green color. In spite of length and size it is a most vigorous grower, and prolific yielder.

CUCUMBER—(Fordhook Famous). Oz. 10c; ¼ lb. 40c; 1 lb.....\$1.25

A long White Spine variety, growing from 10 to 12 inches. Fully as long as Long Green and of equally good quality.

CUCUMBER—(Cool and Crisp). Oz. 10c; ¼ lb. 35c; 1 lb.....\$1.25

A fine garden variety, deep green and crisp, and is of the White Spine type, pure white when ripe.

CUCUMBER—(Arlington). Oz. 10c; ¼ lb. 30c; 1 lb.....\$1.00

Earliest of the White Spined varieties. Excellent for table use.

CUCUMBER—(Short Green, also called Early Frame). Pkt. 5c; oz. 10c;

¼ lb. 30c; 1 lb.....\$1.00

A very productive variety having fruits of good length and handsome form. Desirable for producing pickles of medium size and fine quality when sliced for table.

CUCUMBER—(White Spined Evergreen). Oz. 10c; ¼ lb. 30c; 1 lb.....\$1.00

Deep green color; early; one of the best shipping varieties.

CUCUMBER—(Early Russian). Pkt. 5c; oz. 10c; ¼ lb. 30c; 1 lb.....\$1.00

Bright green, crisp and tender flesh; excellent for table use or pickling.

CUCUMBER—(S. N. Co's Long Green). Pkt. 5c; oz. 10c; ¼ lb. 30c; 1 lb. \$1.00

Not quite so early as the above named sorts, but admitted by all to be the best general crop cucumber for this climate; good color, very prolific, crisp and tender.

CUCUMBERS—(White Wonder). Pkt. 10; ½ oz. 20c; oz. 35c

When only half grown is exceedingly fine in quality. Its beautiful white skin is very smooth; entirely free from Spines. They are solid, tender and crisp, with very small seed cavity; splendid for slicing. Its enormous size, beauty and oddity make it one of the best cucumbers for exhibition at fairs, never failing to capture first prize. The vines are quite vigorous in growth and immensely productive. A desirable home garden sort, or for exhibition purposes it is unsurpassed.

CUCUMBER—(Thorburn's Everbearing). Pkt. 5c; oz. 10c;

¼ lb. 30c; lb.....\$1.00

Small size, very early and enormously productive, and valuable as a green pickler. It continues to flower and produce fruit until killed by frost, whether the cucumbers are picked off or not. Remarkably solid with very few seeds, and of fine quality. Invariably of perfect form even when small.

CUCUMBER—(Rollinson's Telegraph). Pkt. of 20 seeds 25c

For forcing. Long green cucumbers of excellent flavor; very tender and solid. We have grown this variety under glass to a length of 25 inches.

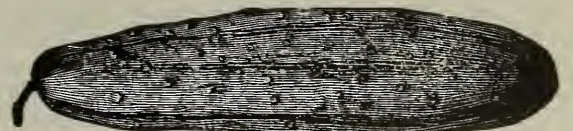

Cucumber—(Long Green).

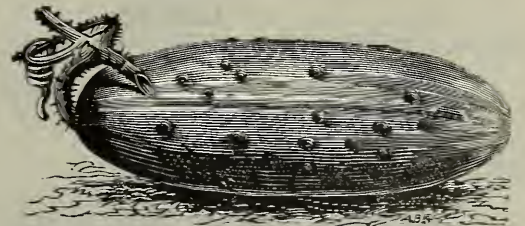

Cucumber—(Early Russian).

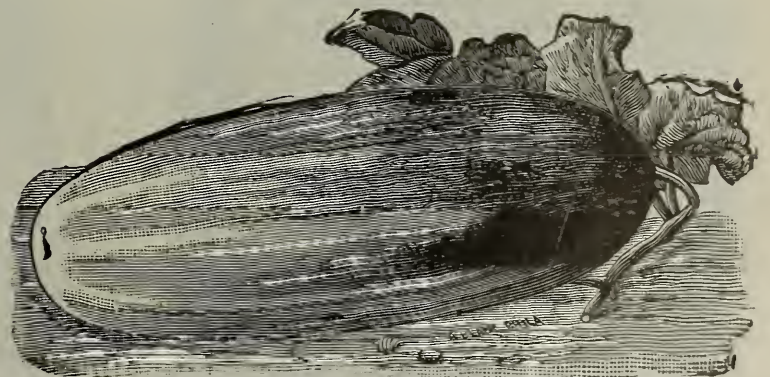

Cucumber—(S. N. Co's Early Frame).

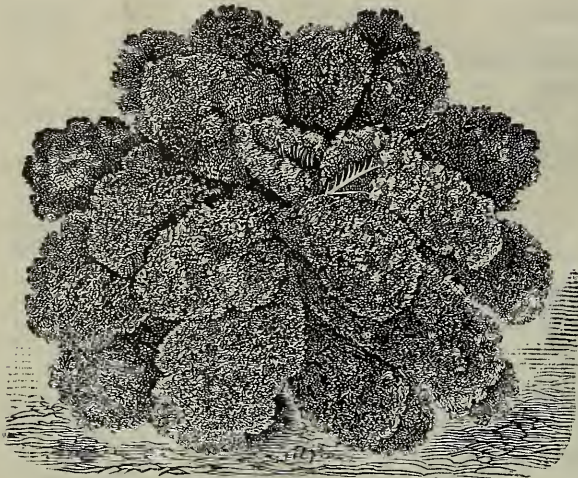

Endive—(Green Curled).



Garlic.



Leek—(S. N. Co.'s London Flag).

CUCUMBER—(Japanese Climbing). Pkt. 10c; oz. 20c; 1 lb. \$2.00
A strong and vigorous grower; and while all cucumbers are running or creeping vines, this variety attains nearly twice the length of ordinary sorts, and can be grown on trellises, fences, or poles. The fruits, from ten to twelve inches in length, are of excellent quality either for slicing or pickling.

CUCUMBER—(In 5c Lithographed Packages).
Long Green, Early Russian, Early Frame, Early White Spine, Everbearing, Cumberland, Davis Perfect, Cool and Crisp.

CHERVIL

CHERVIL—(Curled). Pkt. 5c; oz. 15c; ¼ lb. 35c
An aromatic herb. The young leaves are used in soups and salads.

CHIVES

CHIVES—Pkt. 10c
A vegetable of the onion tribe, quite hardy everywhere. The leaves are slender and appear very early in the spring, and may be shorn several times during the season. They are propagated by divisions of the root, or sowing of seed. The chives make the very best border for beds in the vegetable garden, and are not only ornamental, bearing pink flowers and a mass of green leaves, but equal to the onion for flavoring soups and salads.

CRESS

CRESS, OR PEPPER GRASS—Pkt. 5c; oz. 10c; ¼ lb. 20c; 1 lb. 70c
This small salad is much used with lettuce to the flavor of which its warm pungent taste makes an agreeable addition.
CRESS—(Water). Pkt. 5c; oz. 40c
Hardy perennial aquatic plant; sow seed along water's edge, preferably in running springs.

EGG PLANT

EGG PLANT—(Improved New York). Pkt. 5c; oz. 40c
This selection is vastly superior to the old type. The habit of the plant is low and branching, and is quite free from spines. The fruits are of the largest size and perfect form; eight to ten are produced on a plant. It is extremely early, of splendid quality and great productiveness.

ENDIVE

ENDIVE—(White Curled). Pkt. 5c; oz. 20c; ¼ lb. 60c; 1 lb. \$2.00
Leaves pale green; should be used when young.
ENDIVE—(Green Curled). Pkt. 5c; oz. 20c; ¼ lb. 60c; 1 lb. \$2.00
For fall and winter use; also largely used for garnishing; crisp and curly; easily blanched.

GARLIC

GARLIC—(Lb. 35c postpaid); express, lb. 30c; 10 lbs. \$1.80
The garlic is the most pungent of all the onion family. The root or bulb is composed of many small bulbs called "cloves," which are planted in the spring six to eight inches apart, and in August the tops will die; when the bulbs are ready to gather. They do best in light rich soil.

HERBS

HERBS—(Sweet, Pot and Medicinal). The seeds should be sown in spring, in shallow drills, 12 inches apart, and the young plants thinned out or transplanted to about 4 inches. They should be harvested on a dry day, just before the blossoms develop, dried quickly and bottled, or closely packed in dry boxes, with the air entirely excluded.

Anise—Used for flavoring. Pkt. 5c; oz. 20c
Balm—Pkt. 5c; oz. 25c
Basil—Pkt. 5c; oz. 15c
Borage—Pkt. 5c; oz. 20c
Caraway—The seeds of this herb are used for flavoring and render satisfaction when devoted to this purpose. Pkt. 5c; oz. 10c
Coriander—Seeds used for flavoring. Pkt. 5c; oz. 25c
Catnip Seed—Pkt. 5c; oz. 50c
Chervil—For soups and salads. Pkt. 5c; oz. 15c
Dill—Pkt. 5c; oz. 15c
Fennel—Boil and use in fish sauce. Pkt. 5c; oz. 25c
Hyssop—Pkt. 5c; oz. 25c
Horehound—Pkt. 5c; oz. 25c
Lavender—Leaves very fragrant. Pkt. 5c; oz. 15c
Rue—Pkt. 5c; oz. 40c
Rosemary—Very aromatic leaves. Pkt. 5c; oz. 25c
Saffron—Pkt. 5c; oz. 15c
Sage—A highly aromatic herb; most useful of all. Pkt. 5c; oz. 15c
Sweet Marjoram—Used as a seasoning. Pkt. 5c; oz. 15c
Summer Savory—Used as a culinary herb. Pkt. 5c; oz. 25c
Sorrel—(Large Leaved French). The variety having the largest leaves and therefore the most desirable. Pkt. 5c; oz. 15c
Thyme—Used for seasoning. Pkt. 5c; oz. 25c
Wormwood—Used and grown for poultry. Pkt. 5c; oz. 25c

KOHL RABI

KOHL RABI—Pkt. 5c; oz. 20c; ¼ lb. 60c; 1 lb. \$2.00
Turnip rooted; early white Vienna; small, white, very tender and delicious when young.
KOHL RABI—(Early Purple Vienna). Pkt. 5c; oz. 20c; ¼ lb. 50c; 1 lb. \$1.75
An early variety with a bright purple bulb. The leaf and stems being green and tinged with purple.

KALE

KAWLE—(Dwarf German Curled)—Pkt.....5c; oz. 15c
The Kales make excellent greens for fall and are improved when slightly frosted. Cultivate same as Cabbage. Beautifully curled, very hardy.

KALE—(Tall Scotch Curled). Pkt.....5c; oz. 15c
Always a favorite.

LEEK

LEEK—(London Flag). Pkt. 5c; oz. 15c; ¼ lb. 50c; lb....\$1.50
strong growing variety, producing large, thick stems of sweet flavor when properly blanched. Leeks are hardy and flavor is improved by frost.

LETTUCE

(¼ oz. to 100 feet of drill).

Lettuce is represented by four distinct classes or types—by the thick-leaved, smooth-edged cabbage-heading type; the curly and thin-leaved tight-heading, crisp type; the curly and thin-leaved bunching or non-heading type, and the cos or celery type. There are early, medium early and late varieties of each type, as well as those especially adapted for greenhouse, hot-bed, winter, spring, summer and autumn uses. There is so great a difference in localities in regard to the value of lettuce, that a uniform rule for culture cannot be adopted. For the ordinary house garden, it is desirable to use one variety of each type and several plantings should be made to secure a succession. The seed should be planted in rows eighteen inches apart, as early as possible, and the young plants of cabbage varieties should be thinned to four inches apart. Varieties that do not head may be left quite thick, and when fairly well grown those thinned out may be used.

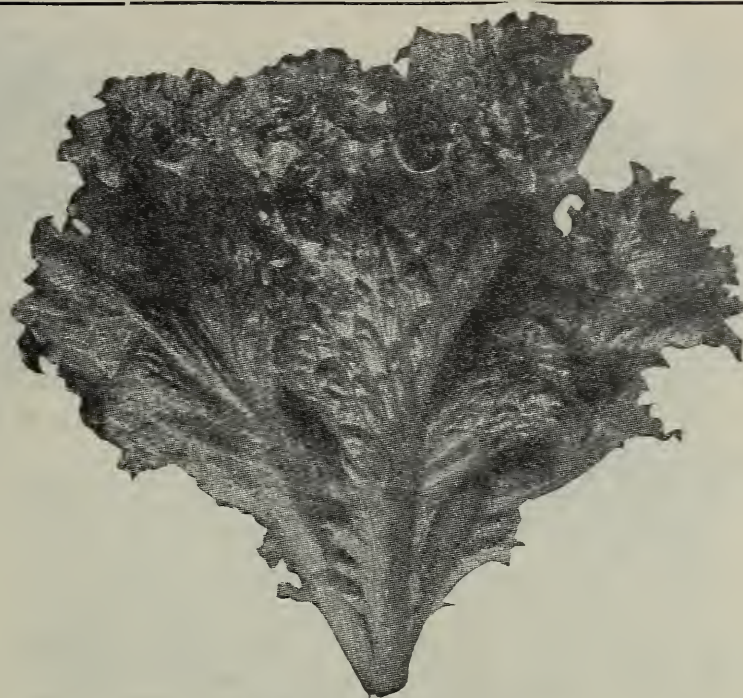

Lettuce—(Prize Head).

LETTUCE—(Grand Rapids). Pkt. 5c; oz. 15c; ¼ lb. 40c; lb.\$1.25

A popular variety for greenhouse planting and will make a quick growth under adverse conditions. Its upright habit permits close planting.

LETTUCE—(Iceberg). Oz. 15c; ¼ lb. 40c; lb.....\$1.25

A large heading variety; crisp and brittle, and color bright green, lightly tinged with brown on top of the head; leaves curled on the edges.

LETTUCE—(Hanson Head). Pkt. 5c; oz. 10c; ¼ lb. 30c; lb.\$1.00

A large summer heading lettuce; very crisp and tender and slow to run to seed; is tender at any stage of growth.

LETTUCE—(Prize Head). Pkt. 5c; oz. 10c; ¼ lb. 35c; lb.\$1.00

White seed, large, loose, heading variety of exquisite flavor; leaves curly, tipped reddish brown. The great German favorite.

LETTUCE—(California Cream Butter or Royal Summer Cabbage). Oz. 15c; ¼ lb. 40c; lb.....\$1.25

A very popular variety for autumn and winter use. Forms a very large head, which is very buttery, and of rich golden-yellow inside. The leaves are thick and of bright green, slightly tinged with brown on top of head, and the outer leaves are slightly spotted with inconspicuous brown spots. Easy to grow and a good shipping variety.



Lettuce—(S. N. Co.'s Curled Silesia).

LETTUCE—(Curled Silesia).

Pkt. 5c; oz. 10c; ¼ lb. 30c; lb.\$1.00

Produces the earliest lettuce from outdoor sowing; a very popular German variety; sweet and tender.

LETTUCE—(Curled Simpson).

Pkt. 5c; oz. 10c; ¼ lb. 30c; lb.....\$1.00

Forms a compact bunch of yellowish green leaves, rapid grower, desirable for forcing.

LETTUCE—(Montana Market).

Pkt. 5c; oz. 15c; ¼ lb. 40c; lb.....\$1.25

Black seed, large, curly, sweet and crisp; a very desirable variety for either forcing or outdoor culture.



Extra Select Grand Rapids Forcing

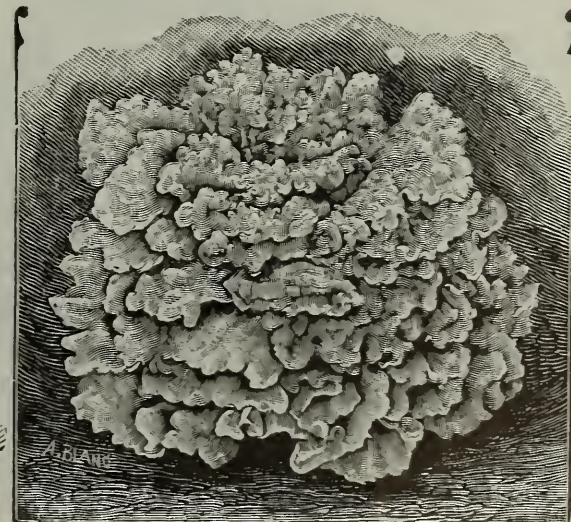

Lettuce—(S. N. Co.'s Montana Market).



Lettuce—(Tennisball).



Lettuce—(S. N. Co.'s Big Boston).



Lettuce—(Hanson Head).

LETTUCE—(May King). Pkt. 5c; oz. 15c; ¼ lb. 40c; lb. \$1.25
It is astonishing how quickly this new lettuce from Germany has made its way into popular favor. Three years ago it was hardly known in America, now it is found in the gardens of nearly every up-to-date grower. It simply forced its way to the front on the basis of its sterling merits. It grows very quickly, even in the cold weather of early spring. The habit of growth is very compact and close; in fact, the plant is about all head. Outer leaves light green, inner leaves bright yellow and of a fine rich, buttery flavor. Heads weigh from 12 to 16 ozs., and are so solid that they carry to market in perfect condition.

LETTUCE—(The Morse). Per oz. 15c; ¼ lb. 40c; lb. \$1.25
A large loose-bunching or non-heading variety. Invaluable for forcing. Very crisp and of fine flavor. In color it is a light green and very attractive.

LETTUCE—(S. N. Co.'s Tennisball). Pkt. 5c; oz. 10c; ¼ lb. 30c; lb. \$1.00
Smooth-leaved heading variety for late summer use or will stand forcing very well. Its solid compact habit and good flavor are much sought for.

LETTUCE—(New York Head). Pkt. 5c; oz. 10c; ¼ lb. 30c; lb. \$1.00
White seeds. Forms large heads, dark green color, sure header; outside leaves bright green, inside leaves blanched to a rich cream color.

LETTUCE—(Big Boston). Pkt. 5c; oz. 10c; ¼ lb. 30c; lb. \$1.00
The well known and popular hothouse variety of New England. Needs to be quickly grown to be of good flavor. Light green cabbage variety, slightly tinged with brown on the head. Forms a compact buttery head.

LETTUCE—(Salamander). Per oz. 10c; ¼ lb. 35c; lb. \$1.25
One of the most popular summer varieties for withstanding heat. Medium size, light green and forms a hard, buttery head of fine quality.

LETTUCE—(Paris White Cos). Pkt. 10c; oz. 20c; ¼ lb. 50c
An upright growing variety of self-folding habit, crisp and tender as celery.

LETTUCE—(White Cos). Pkt. 10c; oz. 20c; ¼ lb. 50c
Distinct variety of upright growth; leaves should be tied together near top when they soon become crisp and delicious as celery stalks, and are eaten in the same manner.

LETTUCE—(In 5c Lithographed Packages).

Early White Seeded Simpson, Big Boston, Montana Market, Prize Head, Grand Rapids, Tennisball, Early Curled Silesia, Hanson Head, White Cos. California Cream Butter.

Why Not Parcel Post on Seeds?

For some unexplained reason seeds, bulbs and plants are not included in the Parcel Post rates, but take a flat rate of 8c per lb. anywhere in the country. Parcel Post rates would in most cases be much cheaper. It is you who have to pay the difference. Write a letter to the Third Assistant Postmaster General, Washington, D. C., and ask why. If enough of you do this it may be righted.

Zone 1.....	1c per pound plus 4c.
Zone 2.....	1c per pound plus 4c.
Zone 3.....	2c per pound plus 4c.
Zone 4.....	4c per pound plus 3c.
Zone 5.....	6c per pound plus 2c.
Zone 6.....	8c per pound plus 1c.
Zone 7.....	10c per pound plus 1c.
Zone 8.....	12c per pound flat.

These rates apply to practically all merchandise except seeds, plants and bulbs.
Weight limit on zones 1 and 2 is 50 lbs. On the rest 20 lbs.

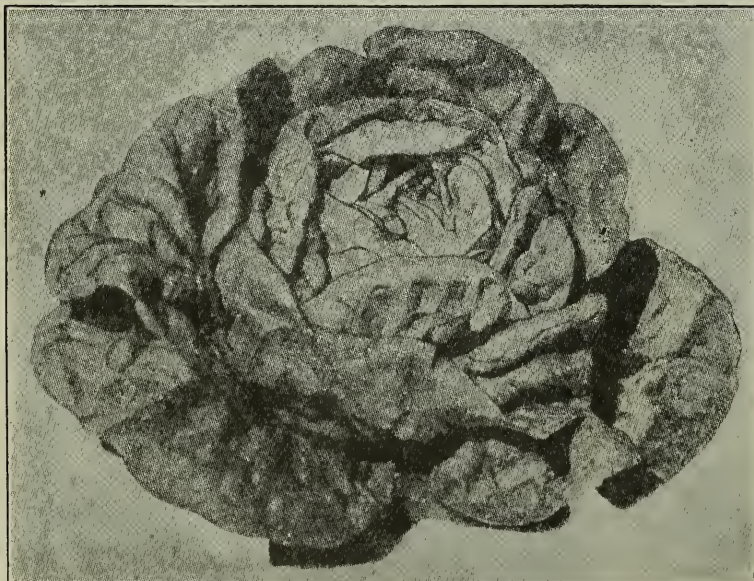

Lettuce—(May King).



Lettuce—(S. N. Co.'s White Cos).

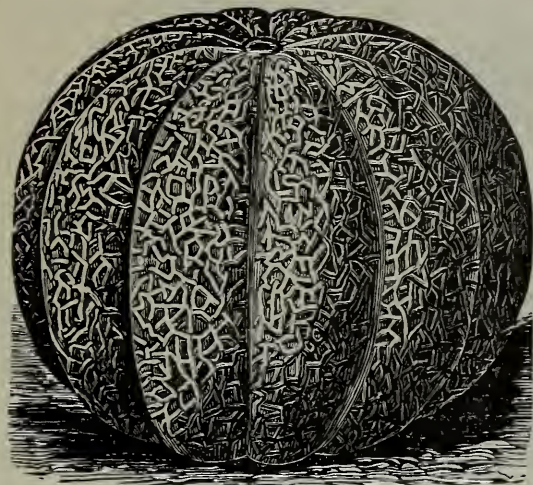

Maule's Model.

MELONS

(Musk)

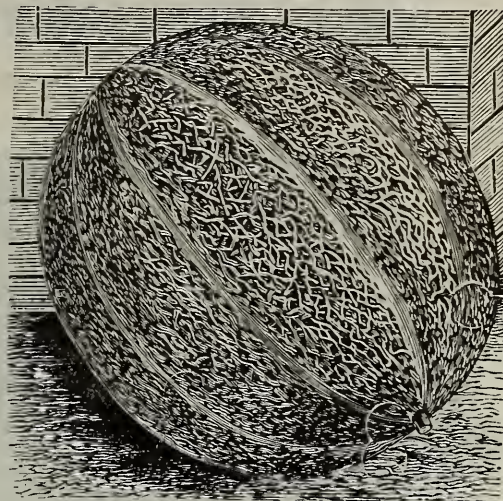

Muskmelon—(Extra Early Hackensack).

Culture—A rich, deep, sand loam, well worked and highly manured with old rotten compost is of the first importance. Plant when all danger of frost is over, in hills 5 to 6 feet apart each way; scatter a dozen seeds to a hill, and after they are out of danger from bugs, thin to 3 or 4 plants. When they have 4 or 5 rough leaves pinch off the end of the main shoot, which will cause the lateral branches to put forth fruit sooner.

(One ounce will plant about 80 hills).

THE FAMOUS MUSKMELON—(Maule's Model). (Montana Grown Seed). Pkt. 10c; oz. 20c; ¼ lb. 50c; lb. \$1.75 (Green Flesh). A paragon of merit—in size, shape, netting, appearance, aroma, flavor, depth of flesh smallness of seed cavity, cropping ability and shipping quality. It leaves nothing to be desired. In delicacy and quality of flavor it is unexcelled by any variety on our list.

MUSKMELON—(New Northwest). Pkt. of about 125 seeds, 15c; oz. 50c

A muskmelon of marvelous productiveness, excellent flavor, smooth skin and golden shade. Thick-fleshed small seed cavity and the earliest maturing melon yet introduced. We are the sole distributors of this melon. It must be remembered that the "New Northwest," planted in the open, can be depended on in Montana and other districts where rainfall is deficient.

MUSKMELON—(The Grand). Pkt. 5c; oz. 15c; ¼ lb. 50c

Has a vigorous vine and because of its vigorous growth is a great yielder. The fruit is round or slightly elongated, slightly ribbed. Color a peculiar pea green with nettings a lighter shade. The flesh is firm, fine grained, of a rich salmon or red color. In flavor it even surpasses the best grown Osage or Emerald Gem. The flesh extends to the rind and retains its color and quality quite to the outer shell, which, though thin, is very hard and firm, and because of this bears shipment remarkably well. The flesh is thick, very thick, considering the size of the melon, leaving a small seed cavity.

MUSKMELON—(Garden Lemon). Pkt. 10c; oz. 20c; ¼ lb. 75c

Fruits short, nearly round, with yellow and green markings; skin smooth, flesh exceedingly tender and of sweet melon flavor. Best when turning yellow. Makes good preserves.

MUSKMELON—(Early Nutmeg). Oz. 10c; ¼ lb. 30c; 1 lb. \$1.00

For early general use this variety is unsurpassed; uniform in size, thick fleshed, delicious flavor.



MUSKMELON—(Extra Early Hackensack). Pkt. 5c; oz. 15c; ¼ lb. 40c; lb. \$1.25

Very popular variety, one that matures early and of good quality. See illustration.

MUSKMELON—(The Hoodoo). Pkt. 5c; oz. 15c; ¼ lb. 50c; lb. \$1.50

The fruit is of medium size; the seed cavity very small; the rind very thin indeed; and the edible, fleshy part very thick and meaty. It is of orange or salmon color, the type much preferred now.

MUSKMELON—(Jenny Lind). Oz. 10c; ¼ lb. 30c; lb. \$1.50

This is the earliest of the green fleshed sorts and one of the sweetest. It is round or flattened. In size it is small, being from three to five inches in diameter—a very convenient size for serving in halves. It is more largely grown in the great melon producing state of New Jersey than any other sort, and is used in enormous quantities in the eastern cities and at the sea-shore resorts.

MUSKMELON—(Emerald Gem). Pkt. 5c; oz. 20c; ¼ lb. 50c; lb. \$1.40

This has become one of the most popular of small or basket melons. The fruit is oval, slightly ribbed, densely covered with coarse netting. Flesh thick, very sweet and highly flavored. We offer an exceptionally fine stock of this sort.

MUSKMELON—(The Rockyford). Pkt. 5c; oz. 15c; ¼ lb. 40c; lb. \$1.25

Is a valuable introduction, and has attained in an incredibly short time a national reputation. It is of the Emerald Gem type, oval in shape, averaging from four and one-half to five inches in length, of a delicious flavor very fine and smooth grained flesh of a light green color throughout when ripe.

MUSKMELON—(Burrell's Gem). Pkt. 5c. oz. 20c; ¼ lb. 50c; lb. \$1.50

A medium-sized oval deeply netted and having salmon or red flesh. It is larger than Rockyford and of an entirely distinct flavor. There is a growing demand for the fine grained, smooth salmon-red fleshed muskmelons and Burrell's Gem seems to be one of the best in cultivation.

MUSKMELONS—(In 5c Lithographed Packages).

Emerald Gem, Extra Early Hackensack, The Grand, Rockyford, Maule Model, Hoodoo.

MELONS (Water)

(One ounce will plant 50 hills).



Fordhook Early.

The hills should be dug about 2 feet square, 18 inches deep, and half filled with well-rotted manure, which must be thoroughly incorporated with the soil. Plant in May, 10 seeds to a hill, and when the plants are well up, thin out to three, and pinch the ends of the growing shoots to induce early fruiting. While the watermelon is, generally speaking, a southern product, yet the cultivation of same is not confined to the south. Some of the sweetest and best melons we have seen were produced in the latitude of 45 degrees north; consequently, while the watermelon is a tropical fruit, yet our northern friends can grow them successfully.

WATERMELON—(Fordhook Early). Montana Grown Seed. Oz. 10c; ¼ lb. 30c; 1 lb. 90c
One of the largest varieties, and claimed to be the earliest of all. Shape nearly round. Color a medium shade of green. Flesh bright red and of deliciously sweet flavor. The rind is sufficiently hard to make it a good shipper. Its originator, who lives in Delaware, says that this variety always matures first in competitive trials with other sorts.

WATERMELON—(Cole's Early). Pkt. 5c; oz. 10c; ¼ lb. 30c; lb. \$1.00

This is a fine variety for the family and market and is particularly adapted on account of its earliness, to northern latitudes. For early marketing there is no superior. The bright red flesh is cool, crisp and sweet. The melons are of medium size, and produced in generous numbers. The heart is surprisingly large in proportion to size of melon.

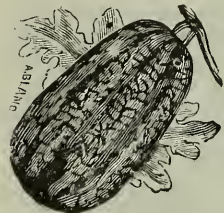

Watermelon Rocky Mountain Sweet. **WATERMELON — (Rocky Mountain Sweet).** Pkt. 5c; oz. 10c; ¼ lb. 30c; lb. 75c

Very early medium size, smooth skin with mottled and dark green stripes. Flesh light red, deliciously sweet.

WATERMELON—(Kleckley's Sweet). Oz. 10c; ¼ lb. 30c; lb. \$1.00

The best quality of all watermelons. Large oblong melon, 20 inches in length by 10 to 12 inches in diameter. The skin is dark green, flesh bright scarlet, the rind only about one-half inch in thickness. The scarlet flesh is sweet and sugary and is of such texture that it leaves no strings of pulp whatever in eating. The melon is better for home use than for shipping, and we believe it is the best table melon today.



Watermelon—(Cole's Early).

WATERMELON—(Phinney's Early). Pkt. 5c; oz. 10c; ¼ lb. 20c; lb. 65c

One of the best sorts for private gardeners who deliver direct to consumers. Vines moderately vigorous, hardy and productive; fruit medium sized, oval, bright green, finely mottled; rind thin, flesh bright scarlet, solid, crisp and tender.

WATERMELON—(Improved Kolb's Gem)... Pkt. 5c; oz. 10c; ¼ lb. 25c; lb. 75c

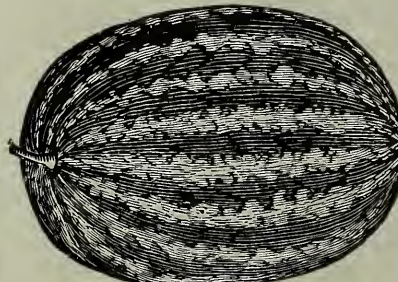

Watermelon—(Kolb's Gem).

The standard shipping watermelon. Shape oblong, nearly round, striped and mottled, dark green. The melons grow very large and the tough, though thin rind, permits considerable handling and shipping. Our improved strain is a week earlier than the ordinary Kolb's Gem, grows larger and is a heavier yielder.



Citron—(For Preserves).

WATERMELON—(Peerless or Ice Cream). Oz. 10c; ¼ lb. 25c; lb. 75c
A popular home-market variety, with dark green, mottled skin. Flesh deep pink.

CITRON—(For Preserves). Pkt. 5c; oz. 15c; ¼ lb. 35c; lb. \$1.00
Fruit round and smooth. Is not eaten raw, but is useful for making a very clear, transparent preserve of peculiarly fine flavor. Flesh, white and solid.

WATERMELON—(In 5c Lithographed Packages). Phinney's Early, Early Peerless, Citron for Preserves, Rocky Mountain Sweet, Cole's Early, Kolb's Gem.

MUSTARD

MUSTARD—(White). Oz. 10c; ¼ lb. 15c; lb. 50c

The green leaves are used as a salad when a few inches high. If sown in a warm place or in a hotbed will be ready to cut in a few days; sow frequently for a succession of crops.

MUSTARD—(Chinese). Pkt. 5c; oz. 10c; ¼ lb. 15c; lb. 40c
a very hardy, broad-leaved variety. Leaves are thick and deeply savoyed, with broad white midrib.

MUSTARD—(Giant Southern Curled). Oz. 10c; ¼ lb. 15c; lb. 50c

large variety, forming great mass of beautiful leaves, ruffled and finely curled on edges; used for salads. Hardy, vigorous, and highly recommended.

MUSHROOMS

MUSHROOM SPAWN—(Lambert's Pure Culture). Per brick, postpaid, 40c; by express, 7 bricks, sufficient for 50 square feet.....\$2.00



Mushroom.

Practically no capital is required in the mushroom business, and the profits are most satisfactory. All that is required to grow mushrooms is most any building or cellar, some manure, loam, and last and above all, good spawn. Our Pure Culture Mushroom Spawn is full of vigor, the kind used by the best commercial growers in the United States.

Booklet, "How to Grow Mushrooms," free for the asking.

OKRA, OR GUMBO

The long tender pods of Okra are very delicious when sliced and cooked in soups. While this is its chief use, it is also boiled and served like other vegetables. The dwarf sorts may be planted in hills or in rows about three feet apart. Plant in any good soil about May 15. The pods should be gathered when very young, as they are then very tender.

OKRA ,OR GUMBO—(Dwarf Green). Oz. 10c; ¼ lb. 20c; lb.60c

An early, dwarf and prolific variety, with thick, green pods.

OKRA—(White Velvet). Oz. 10c; ¼ lb. 20c; lb.....60c

Very tender pods, long, smooth and white.

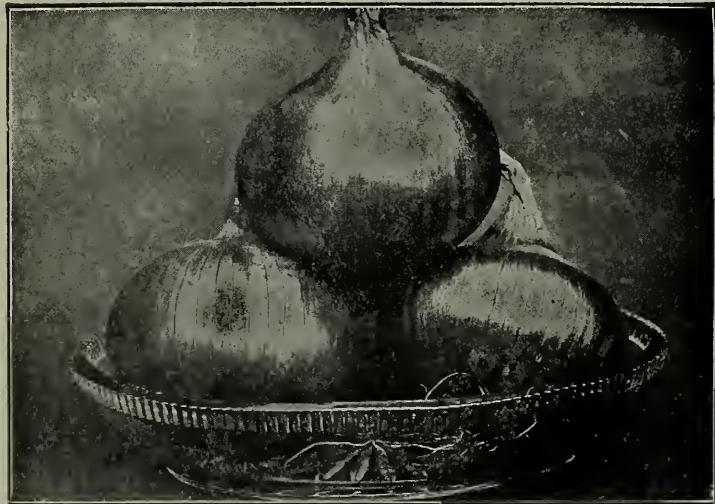

Onion—(Ohio Yellow Globe).



Onion—(Australian Brown).



Onion—(Ailsa Craig).

ONION SEEDS

(One ounce for 100 feet of drill; 5 or 6 pounds in drills for an acre).

The best onions are grown on low, sandy, or mucky lands, with natural moisture and plenty of it.

The most essential item in growing onions for market is good seed—seed that will come up and seed that will produce the variety you want—cheap seed is very poor economy.

The crop must always be kept free from weeds, and it is usually necessary to weed out in the row by hand once or twice. Hoeing between the rows may be done oftener. It is not necessary to thin the plants in the row, since some thinning is naturally done during the hand weeding.

Steady, even growth is necessary to good onions, and a check in the growth, whether from disease or drought causes them to run to seed badly.

Different markets and localities prefer different onions. Globe onions are generally most popular and yield better than the other sorts. Flat onions are the earliest and the large sized kinds have the best flavor. The most critical planters can rely upon our seed. Every bag of seed is tested as to vitality.

ONION—(Ailsa Craig). Pkt. 15c; oz. 30c; ¼ lb. \$1.00; lb. \$3.50

A very large, yellow-fleshed variety of onion which is popular with gardeners. It resembles the variety, "Prizetaker," but will grow much larger and more globular in form. The skin is an attractive straw-color, flesh is mild, and the onions keep remarkably well for such large size. For producing the largest and best onions, it is best to sow seed in the hotbed early in spring and transplant when of sufficient size. We grew onions of this variety in our trial grounds weighing 2¼ lbs.

ONIONS—(Extra Early Red). Pkt. 5c; oz. 15c; ¼ lb. 35c; 1 lb. \$1.25; by express, 5 lbs.....\$6.75

The first to ripen, and one of the handsomest of the red sorts. A medium sized flat variety, an abundant producer, and very uniform in shape and size.

ONION—(Southport Red Globe). Pkt. 5c; oz. 15c; 2 oz. 25c; ¼ lb. 50c; 1 lb. \$2.00; by express, 5 lbs.....\$9.00

Large globe shaped, purplish-red variety; late and an excellent keeper.

ONION—(Ox Blood Red Wethersfield). Pkt. 5c; oz. 15c; 2 oz. 25c; ¼ lb. 40c; 1 lb. \$1.40; by express, 5 lbs. \$6.00

This strain of the Red Wethersfield has been especially selected for its fine color. It is the darkest red onion

in existence and where a market demands a dark red onion, it has no superior. Inclined to run a small percentage of thick necks on moist, strong soils. The very best for dry, rather poor places.

ONION — (Ohio Yellow Globe). Pkt. 10c; oz. 15c; 2 oz. 25c; ¼ lb. 45c; 1 lb. \$1.50; by exp. 5 lbs. \$7.00

Finest shaped, best colored and largest cropper of any yellow onion. This is an extra fine selection of the best colored, finest shaped and heaviest yielding bulbs, entirely distinct from the old type of Yellow Globe Danvers. It is earlier, has a smaller neck, is of perfect globe shape and uniform in size and color. Its small neck and solid flesh make it a very fine keeper.

ONION—(Early Yellow Cracker). Oz. 15c; 2 oz. 25c; ¼ lb. 40c; lb. \$1.30; by express, 5 lbs.....\$6.00
Earliest of all our yellow sorts, and is a desirable kind to raise where the seasons are short. Excellent quality. Needs to be harvested as soon as it dies down and handled carefully.

ONION—(Yellow Danvers, Flat). Pkt. 5c; oz. 15c; 2 oz. 25c; ¼ lb. 40c; lb. \$1.30; by express, 5 lbs.....\$6.00
An early productive variety. The onions are of medium size, skin coppery yellow, flesh solid, white and mild flavored. Our strain is remarkable for its freedom from thick necks and is especially adapted to the growing of Yellow Bottom Onion Sets. A very fine sort for most locations.

ONION—(Fancy Yellow Globe Danvers). Pkt. 5c; oz. 15c; 2 oz. 25c; ¼ lb. 45c; lb. \$1.50; by express, 5 lbs.....\$7.00
This onion is the standard winter sort in many markets. The shape is almost globe form and the bulbs are quite large, with thin necks, ripening down well. The skin is a fine brown, orange yellow, while the flesh is pure white, solid and of good quality. Its keeping qualities are of the best. This strain is so nearly globe shaped that it passes for a globe, and its earliness makes it valuable for market. The crop is very uniform and ripens at one time. Our seed is the very best selection that care can make it. No gardener can afford to experiment with doubtful seed.

ONION—(White Pickling). Pkt. 5c; oz. 25c; ¼ lb. 75c; 1 lb.\$2.50
For early bunching, pickling, etc. Small, hard, round; keeps well; does not turn green when exposed to sun.

ONION—(Prizetaker). oz. 15c; 2 oz. 25c; ¼ lb. 50c; lb. \$1.70; by express, 5 lbs.....\$8.00
Selected stock. The handsomest, largest Yellow Globe onion. Excellent keeper, of finest flavor, handsome shape and enormous size, many single onions having been raised to weigh five pounds and over from seeds the first year. It is of the same type as those immense imported onions which can be seen in stores and always command a very high price.

ONION—(Australian Brown). Pkt. 5c; oz. 15c; ¼ lb. 40c; lb. \$1.25; lb lbs.....\$6.00
An early and very hardy variety which does especially well in Montana. Should be planted early, on low, wet grounds to get large bulbs. The skin is thick and the color is a rich brown. Is especially noted as a long keeper, as it keeps well into spring, and much longer than other varieties.

ONION—(White Welsh). Pkt. 10c; oz. 25c; ¼ lb.....75c
This is one of the best green bunch onions known. Pearly white in appearance and mild in flavor, it is a most desirable bunch onion for market gardeners or the home garden. It does not form a bulb, but very early in the spring, before seeds or sets are planted, it produces a fine bunch onion or scallion, which are quite attractive and coming in a season when green stuff is scarce. It is a money maker, and will be appreciated where an early green bunch onion is in demand. Being very hardy, requiring no winter mulching. Authorities every where recommend this variety, and market gardeners will find it an exceedingly profitable crop.

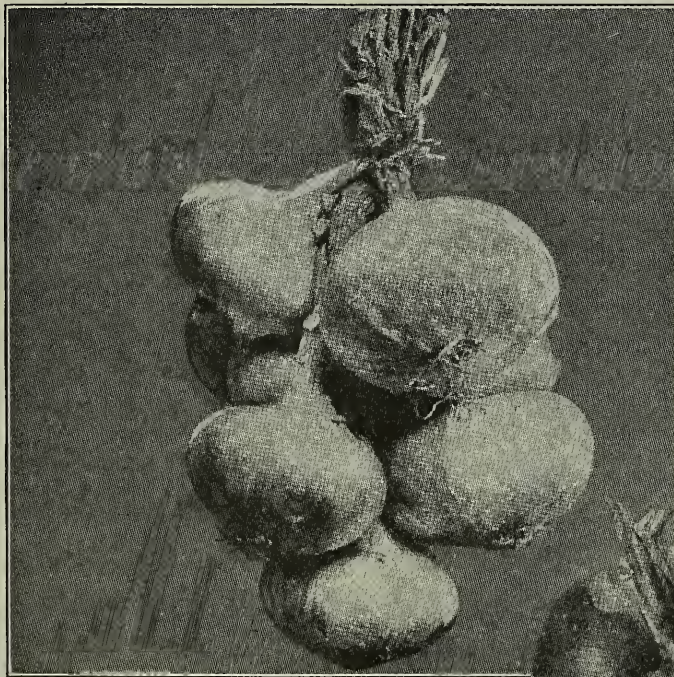

White Portugal.



Danvers Yellow Globe.

ONION—(White Portugal or Silver-Skin). Pkt. 5c; oz. 25c; ¼ lb. 70c; lb. \$2.40; by express, 5 lb....\$11.50
The best known and most largely used white onion. Is flat on the bottom and thick toward the top. very hard and firm and an excellent keeper.

ONION—(Mammoth Silver King). Pkt. 5c; oz. 20c; ¼ lb. 60c; lb. \$2.00; by express, 5 lbs.....\$9.25
An early, large, white, flat variety. Is not a keeping sort nor a good shipping variety, but is valuable for home use and nearby markets. Is very mild and of fine flavor.

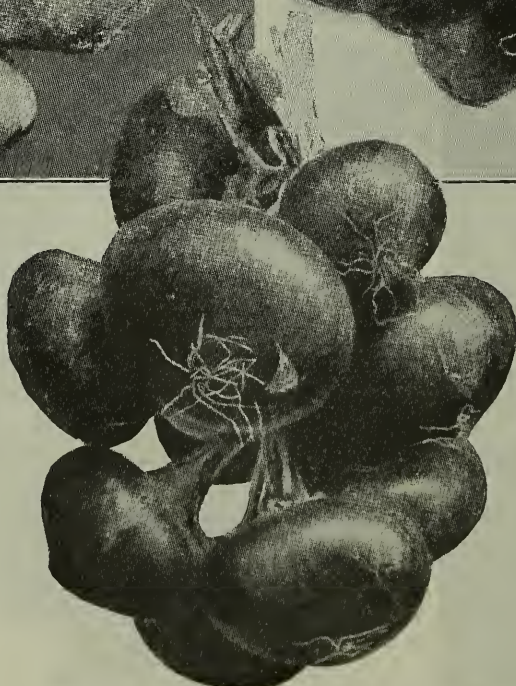

Red Wethersfield.



S. N. Co.'s White Pickling.

WELSH ONION CULTURE.

Sow the seed thinly in rows 12 to 16 inches apart; using 10 to 12 pounds of seed per acre on rich land, preferably in the early spring, but not later than the latter part of July, so as to have plants well established before winter sets in.

ONION—(Southport White Globe). Oz. 25c; ¼ lb. 75c; 1 lb. \$2.50

A very desirable variety which yields an abundant crop of fine large onions. Pure white color, mild flavor, and equally good for keeping as the Yellow Globe. It is an enormous yielder, and always sells at high prices. It is best to dry these onions in a shady place and give plenty of air.

ONIONS—(In 5c Lithographed Packages).

Large Red Wethersfield, Extra Early Flat Red, White Pickling, Yellow Danvers Flat, Yellow Globe, Silver King, Australian Brown, White Globe.

Parcels Post on Seeds.

They don't get it. We don't know why. The ways of politicians are beyond us. They have the same weight limit but pay the old flat rate of 8c per lb. or more strictly speaking, 1c for each 2 ozs. We price all small seeds prepaid.

ONION SETS

The Importance of Using Northern Grown Onion Sets.



The planting of Onion Sets is increasing rapidly year after year. They are used for several purposes. The Bottom Onion Sets produce a large onion ready for market from four to six weeks earlier than can be had by sowing the seed. This enables the grower to sell his entire crop earlier in the season, at which time prices usually are higher than when the bulk of the crop reaches market. It also permits the sowing of another crop on the land the same year. Bottom Sets also produce good green

onions on most any soil in half the time it takes to raise them from seed.

Bottom Onion Sets are produced by sowing seed very thickly and they are harvested before they have reached full development.

Multiplier Onion Sets are formed through the division of the bulbs into many smaller ones; they are not grown from seed.

Top sets are produced like seed on the top of the stalks. Top sets make large bulbs one year and top sets the next.

ONION SETS—(White Bottom). Lb. 20, (postpaid 30c); 10 lbs. \$1.75; bu. (32 lbs.) \$4.50

These are small, solid and of a beautiful silvery white a favorite sort in private and market gardens.

ONION SETS—(Red Bottom) Lb. 15c; (postpaid, 25c); 10 lbs. \$1.40; bu. (32 lbs.) \$4.00

Bright deep red in color, even and dry. The most popular variety.

ONION SETS—(Yellow Bottom). Lb. 15c; (postpaid, 25c); 10 lbs. \$1.40; bu. (32 lbs.) \$3.75

produced from seed which makes the finest yellow sets.

ONION SETS—(Yellow Multiplier). Per lb. 20c; (postpaid, 30c); 10 lbs. \$1.50; bu. (32 lbs.) \$3.75

Often preferred on account of their earliness. Late in June they are fully ripe, and can be gathered. They are very productive, five to fifteen bulbs growing from one bulb set out.

PARSLEY

(One ounce for 150 feet of drill).



Parsley—(Moss Curled).

Parsley succeeds best in rich, mellow soil. As the seed germinates very slowly, it should be sown quite early in the spring, previously soaking the seed for a few hours in tepid water. Sow thickly in rows a foot apart and half an inch deep. For winter use protect in a frame or

light cellar, or a few plants may be placed in pots or boxes, and kept in the house.

PARSLEY—(Peerless Moss Curled). Pkt. 5c; oz. 15c; ¼ lb. 40c; 1 lb. \$1.25

There is no more attractive variety than this when well grown; it is hardy and slow to run to seed; every gardener's favorite.

PARSLEY—("Ideal" Extra Curled). Oz. 20c; ¼ lb. 75c; lb. \$2.50

In shape of leaf, color and taste this new variety is the ideal of perfection. It stands heat, drought and cold better and will yield better than any other of the numerous varieties of Parsley we have ever had.

PARSLEY—(Hamburg). Pkt. 5c; oz. 20c

Turnip rooted variety. The roots as well as the leaves are used for flavoring soups, etc.

PARSNIPS

(One oz. for 200 feet of drill, 5 to 6 lbs. in drills for an acre)

Sow as early in spring as the weather will admit, in drills 15 inches apart, covering half an inch deep. It is usual to take up in the fall a certain quantity for winter use, leaving the rest in the ground till spring, to be dug up as required.

PARSNIP—(Shick Shoulder. Hollow Crown). Pkt. 5c; oz. 10c; ¼ lb. 25c; lb. 75c

Finest variety of Parsnips known; the roots run of uniform size and are smooth. They make an excellent change from ordinary winter vegetables.

PARSNIP—(Improved Guernsey). Oz. 10c; ¼ lb. 25c; lb. 90c

For those who like an early Parsnip this variety will be found very useful; not as large as the longer varieties.

PARSNIP—Improved Marrow). Oz. 10c; ¼ lb. 35c; 1 lb. \$1.50

A new Parsnip from Europe of especial merit. A fine-grained, sweet table variety.

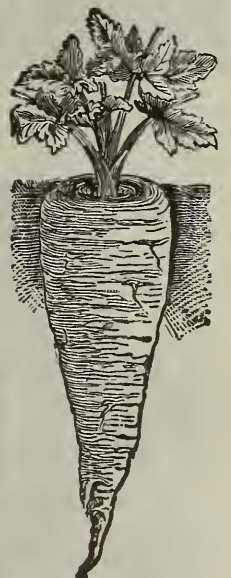

Parsnip—(Improved Guernsey).

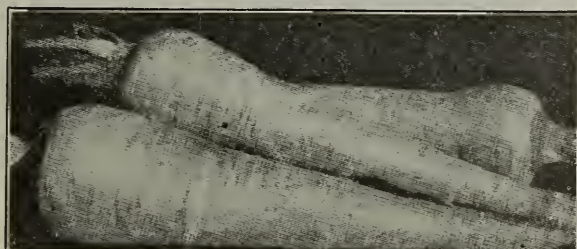

Parsnip—(Hollow Crown).

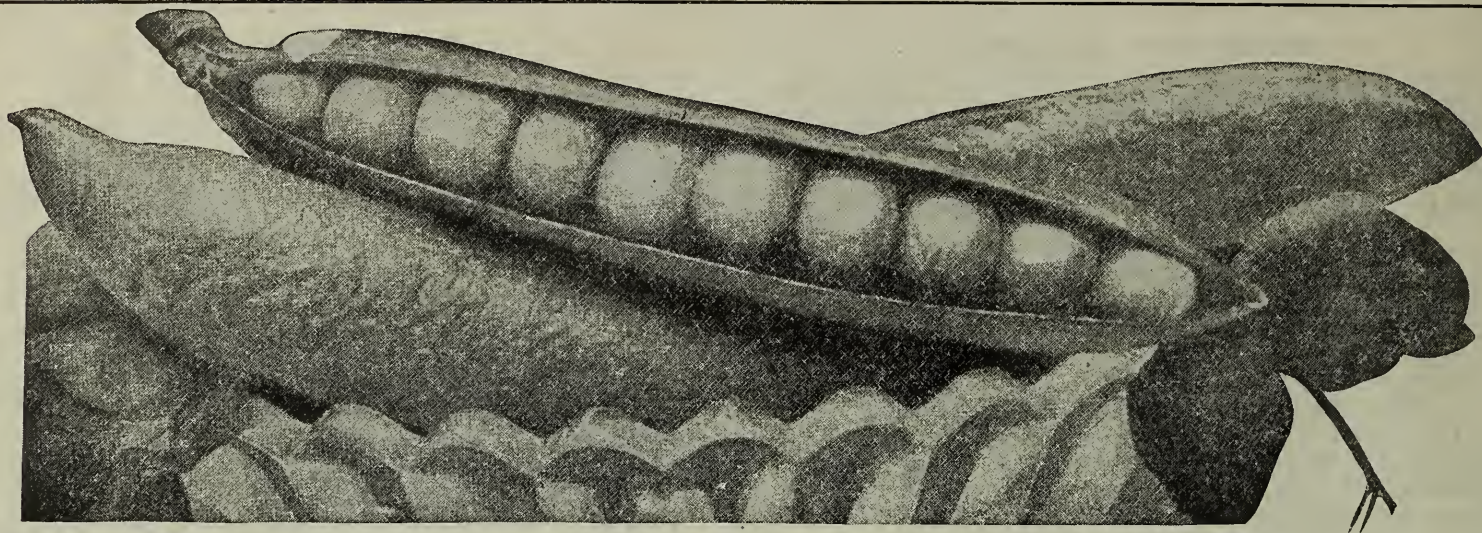

Peas—(Roosevelt).

PEAS

(1 lb. to 100 feet of drill; 80 to 100 lbs. to the acre).

When grown as a market crop, peas are never stalked; for private use they are generally sown in double rows, and the tall varieties staked up by brush. For an early crop sow as soon as the ground can be worked, and make repeated sowings every two weeks for succession. After the first of June, sowing should be discontinued until the first of August, when a good crop may sometimes be secured by sowing an extra early sort for fall use.

PEAS—(Alaska). ½ pint cartons, 10c; 1 pint, 20c; (lb. postpaid, 30c); by express, 10 lbs. \$1.75

The earliest pea on the market. The seed is smooth and of bluish color. On this account it is very popular with canners. Very uniform in ripening and an excellent yielder.

PEAS—(American Wonder). ½ pint, 10c; 1 pint, 20c; (lb. postpaid, 35c); 10 lbs. by express. \$2.00

In the dwarf compact-growing extra early the American Wonder leads all others; can be grown in rows 18 inches to two feet apart. They are quite prolific; the crops can be gathered in two or three pickings, and the soil cleared for succeeding crops.

PEAS—(Premium Gem). ½ pint carton, 10c; 1 pint, 15c; (lb. postpaid, 30c); 10 lbs., by express. \$1.80

The best and most popular dwarf, wrinkled variety, especially with market gardeners. It grows about 15 inches high and bears good-sized pods, which are filled with 6 to 8 peas of especially fine, sweet flavor.

PEAS—(Horsford's Market Garden). (Per lb. postpaid, 30c); 10 lbs., by express or freight. \$2.00

A first class wrinkled pea; second early. Height, 24 inches; no sticks. It is a profitable sort for market gardeners, as a single plant has been known to produce more than 150 pods. It is equally good for the home garden. The medium sized pods are borne in pairs, and are easily and quickly picked. This variety is said to have yielded more shelled peas to the acre than any other American sort.

PEAS—(Montana Market). ½ pint cartons, 10c; 1 pint, 20c; (per lb., postpaid, 40c); 10 lbs. by express, \$2.00 Height 24 inches. Early, large, well filled pods, very prolific and sweet, vigorous grower and sure to please. Ready for use in 55 days from sowing.

PEAS—(Gradus). ½ pint carton, 15c; 1 pint carton, 20c; (per lb. postpaid, 35c); by express, 10 lbs. \$2.40

The most popular high quality, extra early, wrinkled pea. This remarkable pea is not only large and of the best quality, but is within two or three days as early as the small, round, extra early sorts. Gradus is a wrinkled pea, growing about 30 inches high; the pods are of a bright green color, measuring 4 inches or more in length, as large as Telephone, well filled with luscious peas, 8 to 10 or more in a pod. The peas are of the highest table quality and retain in a remarkable manner their color and attractive appearance after cooking. A grand pea in all respects.



Pea—(Premium Gem).



Peas—(Gradus).

PEAS—(Abundance). 1 pint carton, 20c; (per lb. postpaid 30c); 10 lbs., by express.....\$1.80
Tall branching variety, medium size pods with large peas of good quality. Ripens evenly and is used largely for canning.

PEAS—(Champion of England). 1 pint cartons, 20c; (Per lb. postpaid, 30c); by express, 10 lbs.....\$2.00
Medium late variety and one of the most popular of the tall, wrinkled sorts. Prolific, hardy and of fine quality.

PEAS—(Carter's Daisy—Early Dwarf Telephone). ½ pint carton, 15c; (1 lb. postpaid, 30c); by exp., 10 lbs, \$2.25
Dwarf, large podded, needs no brush. The striking features of the Daisy pea are its large pods and the way in which they are heaped up in ridges on the short, strong vines. The pods are nearly double the size of American Wonder or Little Gem, and are always well filled with large peas of most excellent quality. The vines are 16 to 18 inches high, and being strong and thrifty, require no support, making it an ideal variety for use where brush or stakes are not available. This pea is desirable on account of the fine appearance of the pods, and always finds a ready sale.

PEAS—(Advancer). (1 lb. postpaid, 25c); 10 lb. by exp. \$1.50
Vines upright and vigorous in growth, hardy and productive. Height about 30 inches, foliage dark green: pods 2½ to 2¾ inches long: round, dark-colored and blunt. Fit for picking 61 days from planting. A very fine pea for market gardeners or canners.

PEAS—(Notts Excelsior). ½ pint carton, 10c; (lb. postpaid, 30c); 10 lbs. by express.....\$2.00
Resembles the Gem in habit, but more dwarf and uniform in growth. Height from 12 to 17 inches. Pods are light in color, round, about 2½ inches long. Fit for picking 56 days from planting.

PEAS—(Everbearing). ½ pint carton, 10c; pint carton, 20c; (per lb. postpaid, 30c); 10 lbs. by express.....\$2.25
Medium tall, wrinkled variety, broad pods, large peas.

PEAS—(Improved Stratem). ½ pint carton, 10c; per lb. postpaid, 30c); 10 lbs. by express.....\$2.25
This is one of the finest dwarf wrinkled peas. In quality it is unsurpassed, the peas when cooked being of the most delicious sweetness. Vines grow 18 inches to 2 feet, so they do not have to be brushed: nevertheless, they bear many very large pods packed with immense dark green peas. Fine for home and market.

PEAS—(Yorkshire Hero). ½ pint, 10c; 1 pint, 20c; (1 lb. postpaid, 30c); 10 lbs., by express.....\$1.80
A very hardy and prolific, semi-dwarfed, wrinkled variety. The peas are large and of fine quality, and the pods, which are broad and medium sized, remain in condition for a long time. It bears immense crops, both of pods and dried peas, and is the variety most largely planted by gardeners.

PEAS—(Telephone). (Per lb., postpaid, 35c); 10 lbs., by express\$2.25
Selected stock. This fine pea has proved a valuable acquisition: vines vigorous, growing about four feet high and producing an abundance of large pods filled with immense peas, which are tender, sweet and of excellent flavor. It has sterling merit, which gardeners appreciate.

PEAS—(Colossus). (Per lb., postpaid, 40c); 10 lbs., \$2.85
This splendid pea is of the same large podded type as the Telephone, but the pods are larger and the peas sweeter. The Colossus pea surpasses all other large-podded varieties in another particular, that of productiveness. In other words, a pint of Colossus pea pods will yield as many shelled peas as a quart of most other sorts. Quality is always to be preferred to quantity, but a pea which will give better quality and larger quantity is the pea to plant; that pea is the Colossus.

PEAS—(White Marrowfat). Pint cartons, 15c; (1 lb. postpaid, 25c); by express, 10 lbs. \$1.00. Write for prices on larger quantities.
Large peas of good flavor; grown as a field crop, they are very profitable feed for stock or hog feed; our stock is the true Marrowfat: smooth seeded.

PEAS—(Little Marvel). (1 lb. postpaid, 30c); 10 lbs. by express\$2.40
A new dwarf, first early Pea of unusual value. Height of vine 18 inches, with dark green foliage. Small, blunt, dark green pods. Fit for table use in about 53 days. Valuable for family or market gardeners' use.

Reduce the high cost of living by enlarging your garden this year. A few dollars more than usual invested in seeds may mean the saving of a hundred dollars or more this summer.



(Horsford's Market Garden). (Improved Stratem). Pea—(Yorkshire Hero). (Telephone). (Colossus.)

PEAS—(British Wonder). (1 lb. postpaid, 30c); 10 lb. by express\$2.40
 We cannot too highly recommend this new sort introduced last year. Briefly, its a dwarf Pea with extra large pods and peas of finest quality. British Wonder will soon supersede all other dwarf peas. Give them a place in your garden.

PEAS—(Laxtonian). (1 lb. postpaid, 30c); 10 lbs. by express\$2.40
 The earliest large podded Pea of dwarf habit. Height of vine 1½ feet, with dark green foliage. Large, curved dark green pods of delicious flavor. This pea is destined to be in the front rank for quality, size and productiveness in a few years.

PEAS—(In 5c Lithographed Packages).

First and Best. Gradus, Abundance, Montana Market. American Wonder, Telephone, Premium Gem.

N. B.—Deduct 8c per lb. if ordering Peas, Beans or Corn by Express at Postpaid Prices.



Pepper—(Long Red).

PEPPERS

PEPPER—(Large Bell or Bull Nose). Pkt. 5c; oz. 25c; ¼ lb.....75c
 Early, large and mild, favorite sort for this locality.

PEPPER—(Sweet Mountain)
 Pkt. 5c; oz. 25c; ¼ lb. 75c
 Fine flavor, very large, bright color.

PEPPER—(Cayenne Long Red). Pkt. 5c; oz. 25c; ¼ lb.75c
 The true Cayenne, hot and pungent.

PUMPKINS

(One pound will plant from 200 to 300 hills).

PUMPKIN — (Early Sugar). Pkt. 50c; oz. 10c; ¼ lb. 25c; lb. 75c
 Fine grained, sweet and prolific; small in size, but the best pumpkin known.

PUMPKIN — (Quaker Pie). Pkt. 5c; oz. 10c; ¼ lb. 30c; lb.....85c
 A small, round yellow sort, with fine pinkish netting. Flesh is thick, sweet and of excellent quality.



Pumpkin—Early Sugar).

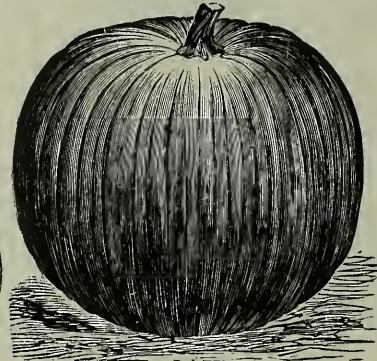

Pumpkin—(Connecticut Field)

PUMPKIN — (Connecticut Field). Pkt. 5c; oz. 10c; ¼ lb. 15c; lb.....50c
 Standard variety for field culture and stock feeding, large, hardy and productive.

PUMPKIN—(King of the Mammoths). Pkt. 5c. oz. 15c; ¼ lb. 35c; lb.....\$1.00
 The largest of all the Pumpkins.

PUMPKIN—(Japanese Pie). Oz. 10c; ¼ lb. 30c; lb. 95c
 A crookneck variety. Early seeds are marked very curiously. Flesh

deep yellow of fine quality. Keeps well.

PUMPKIN—Tennessee Sweet Potato). Oz. 10c; ¼ lb. 20c; lb.75c
 The best variety for home gardens.

Culture—The common practice is to drop two or three seeds in every third or fourth hill in the cornfield, but if cultivated on a large scale, the seed may be sown in hills 8 feet apart each way, four plants to each hill.

RADISHES

Being a root crop, good brittle radishes require light, well worked soil, made very rich and mellow to insure quick growth. If permitted to grow slowly, they become tough and pithy. They are easy to grow and frequent plantings will insure a constant supply for the table. Use two-thirds ounce for 100 feet of row, and thin the very young plants somewhat to prevent crowding. Summer varieties can be sown all spring and well into summer. Winter varieties, however, require some time to mature; the seed of these should be planted in July.

RADISH—(Early Bird). Oz. 15c; ¼ lb. 50c; lb.....\$1.40
 The earliest turnip or globe shaped radish known, a splendid forcing variety, being ready for use in three weeks. Top is very small, roots round and of a rich scarlet color.

RADISH—(Pearl Forcing). Oz. 10c; ¼ lb. 25c; 1 lb.....75c
 A famous long white, very early and fine. Our stock is genuine.

RADISH—(Scarlet Globe). Pkt. 5c; oz. 10c; ¼ lb. 25c; lb.....75c
 One of the earliest; flavor mild, crisp, juicy and tender. It forms a small top and will stand a great amount of heat without becoming pithy.

RADISH—(Montana Market). Pkt. 5c; oz. 10c; ¼ lb. 25c; lb.....60c
 Early scarlet turnip-rooted variety, leads all others for first outdoor crop. Sow at intervals of 10 days for a succession of crops.

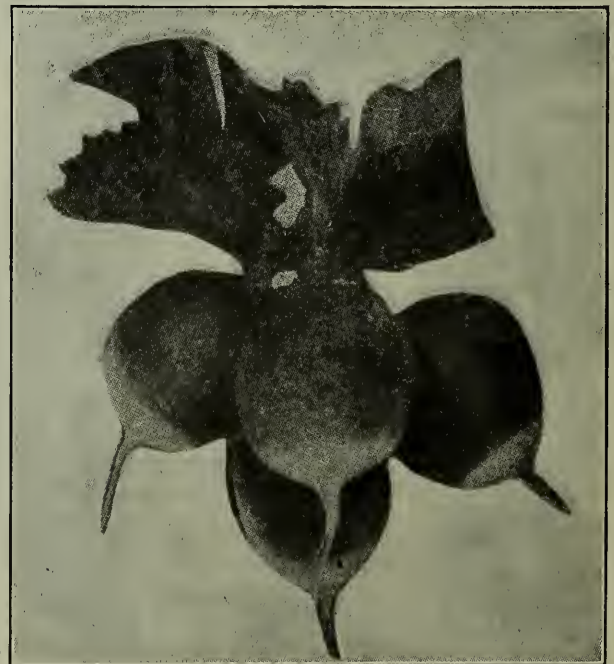

Radish—(Scarlet Globe).

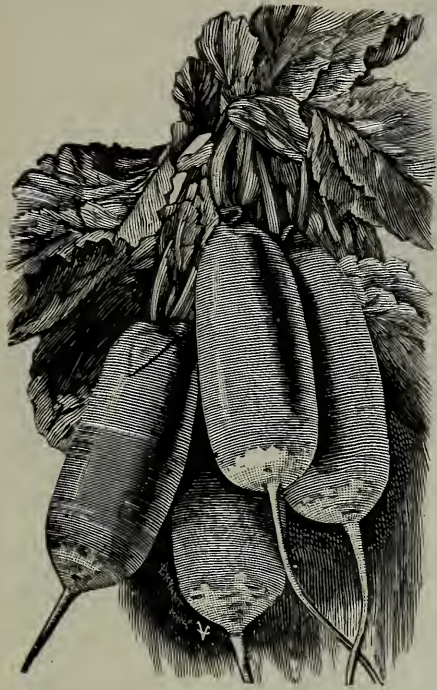

Radish—(French Breakfast).

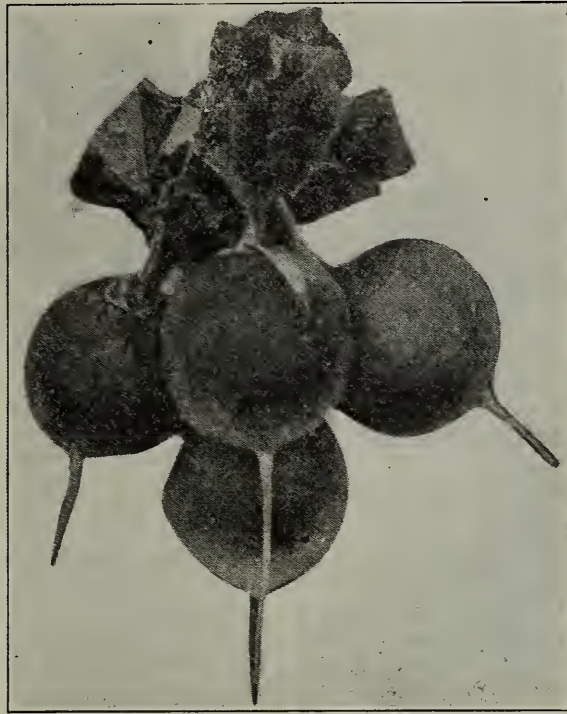

Radish—(Peerless Family).



Radish—(Non Plus Ultra).



Radish—(Sparkler).

RADISH—(Sparkler). Oz. 10c; ¼ lb. 30c; lb.....\$1.00

White tipped radishes are justly popular by reason of their attractive appearance. This quite distinct variety fulfills every requirement in each respect, the color being a rich carmine scarlet with a very pronounced tip of purest white. The roots, even when fully developed, are solid, crisp and sweet, and remain fit for use as long as the coarser kinds. It is equally well adapted for forcing in frames or growing in the open ground, for while the leaves are small, they are sufficiently large for bunching.

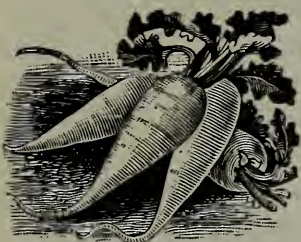

Radish—(Strasburg).

RADISH—(Strasburg). Pkt. 5c; Oz. 10c; ¼ lb. 25c; lb.....70c

In our opinion there is no better radish grown; the roots are white and grow to a large size, four to five inches thick; for sweetness, tenderness and flavor it is unequalled by any other radish for summer use.

RADISH—(French Breakfast). Pkt. 5c; oz. 10c; ¼ lb. 25c; lb.70c

Medium size, olive-shaped radish, small top, scarlet except at the tip, which is white; a splendid table variety, good for either forcing or outdoor culture. Ready for use in 20 days.

RADISH—(Non Plus Ultra. Fireball). Oz. 10c; ¼ lb. 40c; 1 lb.\$1.00

The roots are small, round and deep rich scarlet in color. They make a very quick growth, and are ready for use in from 20 to 30 days after sowing of seed. The flesh is white, crisp and tender, and of remarkably fine quality. The seed we offer is of the very finest strain.

RADISH—(Peerless Family). Pkt. 5c; oz. 10c; ¼ lb. 25c; lb.75c

One of the most popular and attractive short varieties. It is globe-shaped, bright rose carmine with bottom and tip clear white. Stems and leaves small. Very valuable for forcing as well as for the house, garden and market.

RADISH—(Early White Turnip). Oz. 10c; ¼ lb. 25c; lb. 85c

A very quick-growing, small, turnip-shaped variety. Color, clear white; very mild flavor.

RADISH—(Long Scarlet Short Top Improved). Pkt. 5c; oz. 10c; ¼ lb. 20c; lb.....60c

This bright scarlet, short topped sort is about 5 inches long, growing half out of the ground; is uniformly straight and smooth, crisp and brittle; an excellent variety for private gardens or market.

RADISH—(White Vienna or Lady Finger). Pkt. 5c; oz. 10c; ¼ lb. 20c; lb.....60c

A delicate, fine-grained radish and very desirable summer sort, white, smooth, tapering.

RADISH—(Mammoth White China). Oz. 10c; ¼ lb. 25c; 1 lb.75c

Flesh solid and brittle; pure white. Flavor mild or slightly pungent. A splendid keeper for use in winter. A very showy radish.

RADISH—(China Rose-Winter). Oz. 10c; ¼ lb. 20c; lb. 60c

One of the best fall and winter varieties, firm, white flesh.

RADISH—(Long Black Spanish—Winter). Pkt. 5c; oz. 10c; ¼ lb. 20c; lb.....60c

The latest and hardiest of all the winter radishes; roots black, long, large and good keeper; pull before severe frost and store in damp sand in root house.

RADISH—(Round Black Spanish). Pkt. 5c; oz. 10c; ¼ lb. 25c; 1 lb.75c

A round form of above.

RADISH—(Icicle). Pkt. 5c; oz. 10c; ¼ lb. 25c; lb.....75c
The roots of this radish grow about four inches long, are of transparent whiteness with short leaves, and make their growth very quickly. It is of excellent flavor and equally valuable for home use and market gardeners.

RADISHES—(In 5c Lithographed Packages).
Early Bird, Sparkler, Montana Market; Early Scarlet Turnip, French Breakfast, Early Scarlet Turnip White Tip, Long White Strasburg, Icicle, Long Scarlet Short Top, White Turnip, Long Black Spanish, China Rose.

RHUBARB

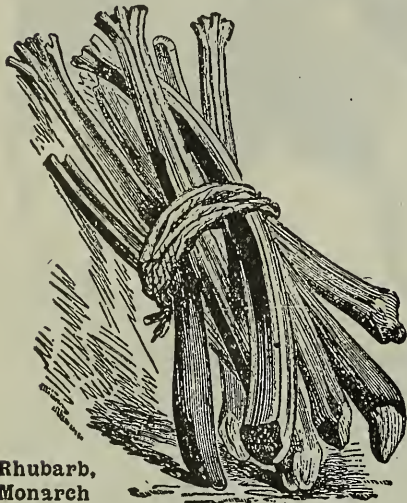

Rhubarb, Monarch

RHUBARB — (Monarch).
Pkt. 5c; oz.....20c
Largest and most productive variety known. Will grow 15 to 20 inches long and fully 1½ inches broad. Sow Rhubarb seed in drills one inch deep and thin out to six inches apart; transplant in the fall to deep, manured soil, setting the plants four to six feet apart each way.

RHUBARB — (Victoria).
Pkt. 10c; oz.....25c
Very large, highly colored and of good flavor

RHUBARB ROOTS—(See under Vegetable Plants).

SALSIFY OR OYSTER PLANT

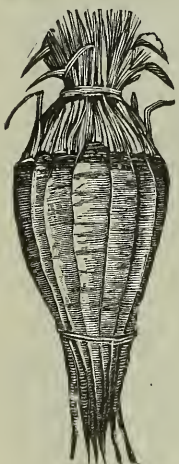

Salsify.

(One ounce will sow 50 feet of drill).
Culture—Sow the seed in light, deep soil, early in spring, in drills 12 inches apart and 1 inch deep, thinning out the young plants to 4 or 5 inches. The roots will be ready for use in October, when a supply should be taken up and stored like carrots. Those remaining will suffer no injury by being left in the ground till spring, but should be dug before commencing their growth.

SALSIFY—(Mammoth Sandwich Island).
Pkt. 5c; oz. 15c; ¼ lb. 40c; lb.....\$1.25
We consider this the largest and most profitable salsify in cultivation; roots are two to three times the size of the ordinary salsify, and of more agreeable flavor. It is pure white in color, and invaluable to market gardeners.

SPINACH

(One ounce for 100 feet of drill; 10. to 12 pounds in drills for one acre).

The main crop is sown in September. It is sometimes covered up in exposed places with straw or salt hay during winter, which prevents it from being cut with frosts; but in sheltered fields there is no necessity for covering. For summer use it may be sown at intervals of two or three weeks, from April to August. Spinach is best developed and most tender and succulent when grown in rich soil.



Spinach—S. N. Co.'s Improved Thick Leaved).



Spinach—(Long Standing).

SPINACH — (Long Standing). Pkt. 5c; oz. 10c; ¼ lb. 15c; lb.35c
The best variety for family use, as the plants remain in good condition longer without running to seed than the round-leaved sorts. Thick, well flavored leaves.

SPINACH—(Improved Thick Leaved). Pkt. 5c; oz. 10c; ¼ lb. 15c; lb.....35c
This variety grows very quickly, forming a cluster of slightly wrinkled leaves of fine color and quality. Especially recommended for market gardeners. Sow in rich ground—the richer the better. If for early spring use, sow in the fall and protect the young plants with a covering of light manure or straw.

SPINACH—(New Zealand). Oz. 10c; ¼ lb. 30c; lb.....\$1.00
The stems and leaves of this variety are soft, thick, fleshy and crystalline in appearance. Started early in the springs, the plants will resist heat and make strong growth during the summer.

Chester, Mont., Nov. 1st, 1912.

State Nursery Co., Helena, Mont.:
From the Peerless Snowball Cauliflower seed received from you last Spring I raised the finest Cauliflowers of this section. Seven heads weighing 9 lbs. each and a fraction over and four of them sold for 45c per head. The Celery seed also gave excellent satisfaction. We have the celery now trenched in the cellar where it is bleaching nicely and all who taste it pronounce it of superior flavor. Trusting that the present order may be as satisfactory as former orders. I remain,
Yours Respectfully
MRS. CARRIE HEATON.

SQUASH

(One ounce to 10 hills; 2 lbs. to the acre).
There are two distinct types. The Summer is cultivated for the tender young fruits which are used in the green or growing stage during the summer months. The Winter squashes produce larger, hard-shell fruits, which are gathered in the fall before there is danger of their being injured by frost, and stored in a warm, dry place for winter use. A few of the varieties, notably Fordhook, may be used in either state.

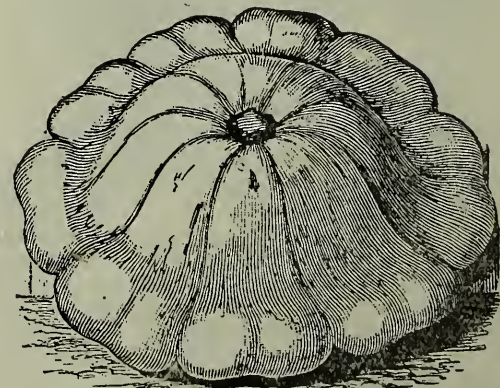

Squash—(White Bush).

SQUASH—(White Bush Scallop). Pkt. 5c; oz. 10c; ¼ lb. 30c; lb.85c
The fruit is a beautifully waxy white of superior quality; the best early squash.
SQUASH—(Giant Summer Crookneck). Pkt. 5c; oz. 10c; ¼ lb. 30c; lb.....75c
As early as the common Summer Crookneck, and much larger, often measuring from 15 to 18 inches in length, of bright golden color and very best quality. Commands an extra price in market.



Squash—(Hubbard—Superior Strain).

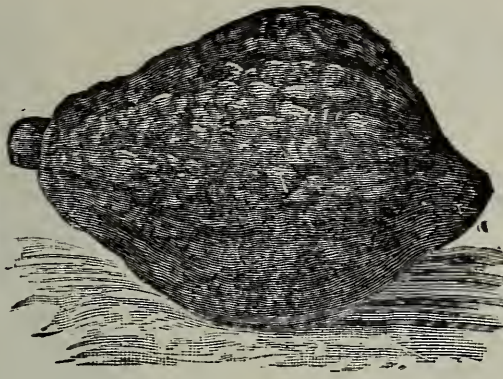

Squash—(Warted Hubbard).

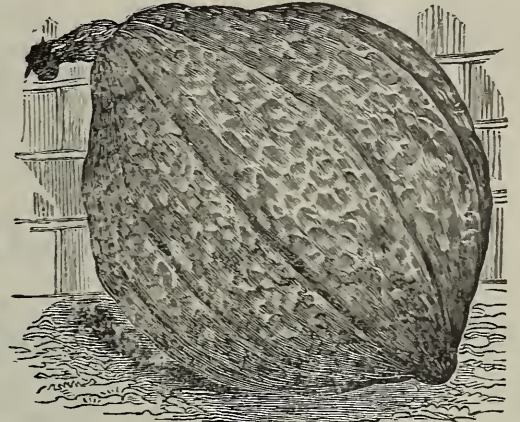

Squash—(Boston Marrow).

SQUASH—(Chicago Warted Hubbard). Oz. 10c; ¼ lb. 30c; lb. \$1.00
It is similar in size and quality to the Hubbard. The vines are vigorous and productive, while the large, dark olive-green fruits are rather more heavily warted. Very handsome in appearance; an excellent keeper and of splendid quality.

SQUASH—(Hubbard—S. N. Co.'s Superior Strain). Oz. 10c; ¼ lb. 30c; lb. \$1.00
This old and popular favorite is still one of the very best winter squashes grown; and whether boiled, steamed or baked, it is always richly flavored, sweet and dry. The vines are strong, luxuriant growers and very productive, yielding large heavy squashes of dark bluish green color, weighing often 10 to 25 pounds each. Properly stored, it may be kept from September to May.

SQUASH—(Fordhook). Oz. 10c; ¼ lb. 30c; lb. 70c
Flesh dry and sweet, of excellent quality; matures and has the advantage of being usable at any stage of its growth.

SQUASH—(Gregory's Delicious). Oz. 15c; ¼ lb. 40c; lb. \$1.25
This variety, in dryness, sweetness and richness of flavor, is of the first rank. The shell is green in color, the flesh of a rich orange. An excellent winter keeper.

SQUASH—(Boston Marrow). Pkt. 5c; Oz. 10c; ¼ lb. 25c; lb. 75c
A fall or early winter variety, very popular; oval, skin thin, flesh salmon yellow, fine grained; when ripe, bright orange color; matures in this locality the end of August.

SQUASH—(Marblehead Mammoth). Oz. 10c; ¼ lb. 30c; lb. \$1.00
Very sweet, dry and delicious flavor; flesh lighter colored than Hubbard. Good winter variety.

SQUASH—(New Red or "Golden" Hubbard). Oz. 10c; ¼ lb. 35c; lb. \$1.25
This is identical in size, form and fruitfulness with the Chicago Warted Hubbard, the chief distinction being that the heavily warted skin is of a rich orange yellow, turning to a deep salmon red when ripened. It is of most attractive appearance, fine in quality, and should be one of the most profitable market sorts.

SQUASH—(Italian Cocozelle or Vegetable Marrow). Oz. 20c; ¼ lb. 75c
A favorite English sort. The fruit is very variable in size, from 9 to 18 inches in length, and from 4 to 6 inches in diameter. Skin a greenish yellow, flesh white, soft and of rich flavor. This is entirely distinct from all other varieties of squash. Plant 8 feet apart.

SQUASH—(In 5c Lithographed Packages).

Early White Bush, Improved Hubbard, Summer Crookneck, Boston Marrow, Vegetable Marrow.

SUNFLOWER

SUNFLOWER—(Mammoth Russian) Oz. 5c; (lb. postpaid, 25c); 10 lbs. \$1.25
The standard large-growing variety, which is used largely for feeding poultry.

SWISS CHARD

SWISS CHARD—(Silver or Sea Kale Beet). Pkt. 5c; oz. 10c; ¼ lb. 25c; lb. 85c
Often called spinach beet.

TOMATOES

TOMATO—(Livingston's Coreless). Pkt. 10c; ½ oz. 20c; oz. 35c
The most perfect shaped canning variety. In shape it is almost round. The depression at the stem end has been almost eliminated, making it a most profitable variety for canning, owing to the small amount of waste; ripens all over and through and right up under the stem all at once. One of the best for long distance shipping.

TOMATO—(Alpha Pink). ½ oz. 20c; oz. 35c; ¼ lb. \$1.00
Appeals especially to those who like the pink color. The fruits grow in clusters, and begin to mature very early, measure 3 inches in diameter and are of excellent quality.



Tomato—(Dwarf Champion).

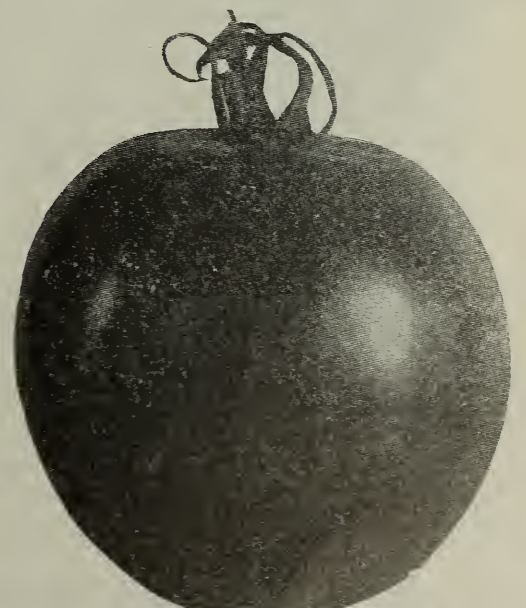

Tomato—(Montana Beauty).

TOMATO—(Earlibell). Pkt. 5c; ½ oz. 20c; oz. 35c; ¼ lb. \$1
The earliest tomato we know. Its heavy clusters of beautifully formed, medium-sized fruits ripen several days before any other variety. Although so wonderfully early, there is none of the disfiguring corrugation found in other early sorts, while at the same time, Earlibell does not crack.

TOMATO—(Matchless). ½ oz. 15c; 1 oz. 30c
Prolific, with large fruit; magnificent for main crop and canning.

TOMATO—(Atlantic Prize). Pkt. 5c; oz. 20c; ¼ lb. 60c
This is the largest, smoothest, best flavored and brightest colored extra early tomato. Vine medium size, with few leaves, very hardy, bearing the fruit low down on the stem and in enormous clusters, which ripen all together.

TOMATO—(Montana Globe Beauty). Pkt. 5c; ½ oz. 15c; oz. 25c; ¼ lb. 75c
Fruit large and smooth; excellent flavor, good shipper; the best all round variety for Montana, does not crack.

TOMATO—(Acme). Pkt. 5c; oz. 25c; ¼ lb. 80c
An old variety of delicious flavor, dark red, tinged with purple.

TOMATO—(New Stone). Pkt. 5c; oz. 25c; ¼ lb. 75c
Grown more extensively than any other for main-crop variety, especially by market gardeners. Very large, smooth and solid, of a bright red color, and a heavy yielder.

TOMATO—(Dwarf Champion). Pkt. 5c; oz. 25c; ¼ lb. 75c
On account of its dwarf, compact habit, it can be planted quite close. Wonderfully productive, the dark reddish purple fruit being very solid and firm. Of medium size. Very desirable for the home garden.

TOMATO—(Sparks Earliana). Pkt. 5c; ½ oz. 15c; oz. 25c; ¼ lb. 85c
The earliest tall variety, forming ripe fruit much earlier than any other. The fruit is large, smooth, of a bright scarlet color, and of fine quality. Very valuable for early market use.

TOMATO—(Golden Queen). Pkt. 5c; ½ oz. 15c; oz. 25c; ¼ lb. 75c
Is solid, very smooth, free from ridges, large in size, ripens up evenly and is a handsome sort; in fact, by far the most beautiful yellow variety; excellent quality.

TOMATOES—(Small Fruited Varieties)—For pickling and preserving. Invaluable for garnishing:

Red Cherry—Pkt. 5c; oz. 25c
Small fruits used for pickles, very handsome.

Red Pear—Pkt. 5c; oz. 25c
Fruit handsome and solid; fine for preserves.

Purple—(Winter Cherry, or Husk Tomato). Pkt. 5c; oz. 30c
Makes fine sauce.

Strawberry, or Husk Tomato—Pkt. 10c; oz. 30c
Plants of low-spreading growth and immensely productive. The small yellow fruits are each enclosed in a husk. Of very sweet flavor, highly esteemed for preserving or making pies. They are also excellent to eat raw as fruit.

Yellow Cherry—Pkt. 5c; oz. 30c
For pickles and preserves.

Yellow Peach—Pkt. 5c; oz. 25c
Beautiful clear yellow; perfectly resembles a peach.

Yellow Pear—Pkt. 5c; oz. 25c
Handsome, yellow, pear-shaped fruits.

Yellow Plum—Pkt. 5c; oz. 25c
Round and regular, bright yellow; used for pickles.

TOMATOES—(In 5c Lithographed Packages).
Early Minnesota, Earliana, Early Acme, Red Cherry, Montana Globe Beauty, Yellow Pear, Golden Queen, Dwarf Champion, Earlibell, Atlantic prize.



Tomatoes—(Earlibell).



Tomato—(Earliana).

Fort Benton, Montana, January 17th, 1913.
State Nursery Co., Helena, Mont.
Dear Sirs: I wish to express my appreciation for the nice flowers you sent this time. They were splendid.
Yours very truly,
JERE J. SULLIVAN.

TURNIPS

(One ounce will sow 150 feet of drill; 2 pounds will sow an acre).

Culture—For early use, sow as soon as the ground can be worked in spring, in drills 15 inches apart, and thin to 8 inches apart as soon as plants are large enough to handle. The sowing should be made just before rain, if possible, a rapid growth being important.

For feeding stock in fall and winter there is nothing superior to turnips and rutabagas, as they are much liked by all kinds of stock and serve to keep them in good condition. We cannot too earnestly recommend farmers to increase their sowings largely, for we are sure the crop will prove remunerative.

There are a great many varieties, but our list comprises the best for the garden or farm.



Turnip—(S. N. Co.'s Milan).

TURNIP—(White Milan—Extra Early). Oz. 15c; ¼ lb. 35c; lb.....\$1.00
Very small top, upright and compact; the clear white roots are very smooth, symmetrical and beautiful; there is no better turnip for early bunching; fine grained, tender and sweet.

TURNIP—Purple Top Milan—Extra Early. Oz. 10c; ¼ lb. 30c; lb.....90c
Very similar to the White Milan except that the roots are a little more flat, and the top of root is purple red.

TURNIP—(Early Flat Dutch). Oz. 10c; ¼ lb. 20c; lb.....60c
Roots medium sized, flat, color white, very early, sweet and tender. Is desirable for table use, but is spongy and inferior when overgrown.



(White Globe).

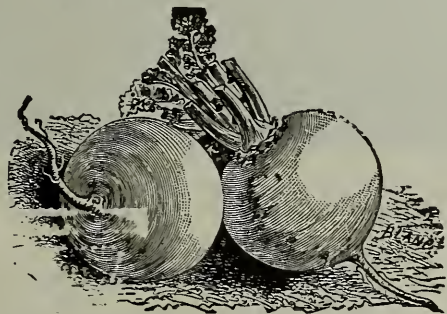

Turnip—(Golden Ball).

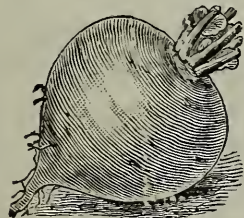

Turnip—(White Egg).

TURNIP—(Montana Snowball). Pkt. 5c; oz. 10c; ¼ lb. 25c; lb.75c
Sweet, early, solid; favorite for early market bunching.

TURNIP—(Purple Top White Globe). Pkt. 5c; oz. 10c; ¼ lb. 20c; lb.....60c
Round, large; an excellent keeper..

TURNIP—(White Egg). Pkt. 5c; oz. 10c; ¼ lb. 25c; lb. 60c
An old favorite, egg-shaped, perfectly smooth, firm and mild.

TURNIP—(Purple Top Strap Leaf). Pkt. 5c; oz. 10c; ¼ lb. 20c; lb.....60c
The most generally planted of any variety. It is a quick grower, the flesh is very fine grained and sweet flavored. The red top of the bulb extends down to where it rests in the soil.

TURNIP—(Yellowstone). Pkt. 5c; oz. 10c; ¼ lb. 20c; lb. 60c
Medium size, round and smooth; pale yellow color, flesh solid, tender and excellent keeper.

TURNIP—(Golden Ball). Pkt. 5c; oz. 10c; ¼ lb. 20c; lb. 65c
The most delicate yellow-fleshed turnip; of medium size form hard and of superior flavor. Valued highly as a table variety.

TURNIPS—(In 5c Lithographed Packages).
White Milan, White Egg, Montana Snowball, Purple Top Globe, Purple Top Strap Leaf, Golden Ball, German Sweet Rutabaga, Purple Top Rutabaga.

RUTABAGA

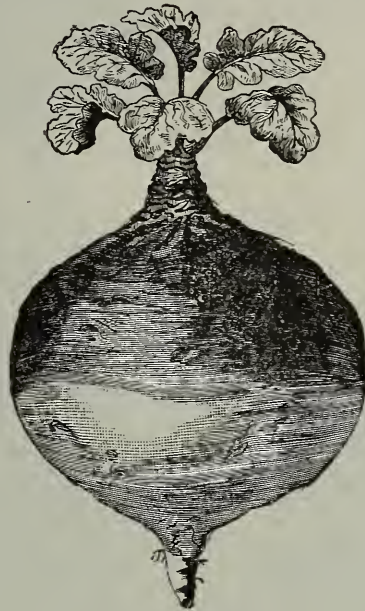

Rutabaga—(American Purple Top).

These require a longer season in which to grow than do other turnips; the seeds should be sown about the first to the middle of June.

RUTABAGA—(American Purple Top). Pkt. 5c; oz. 10c; ¼ lb. 20c; lb.....60c
This strain is of American origin and is a purple top, yellow variety. It has been selected to produce a smaller top and a shorter neck than is usually found. The roots grow to a large size and are of the finest quality and excellent both for the table and for stock raising.

RUTABAGA—(Large White, or Sweet German). Oz. 10c; ¼ lb. 20c; lb.....60c
A very large variety, with white skin and white flesh, which is tender and sweet.

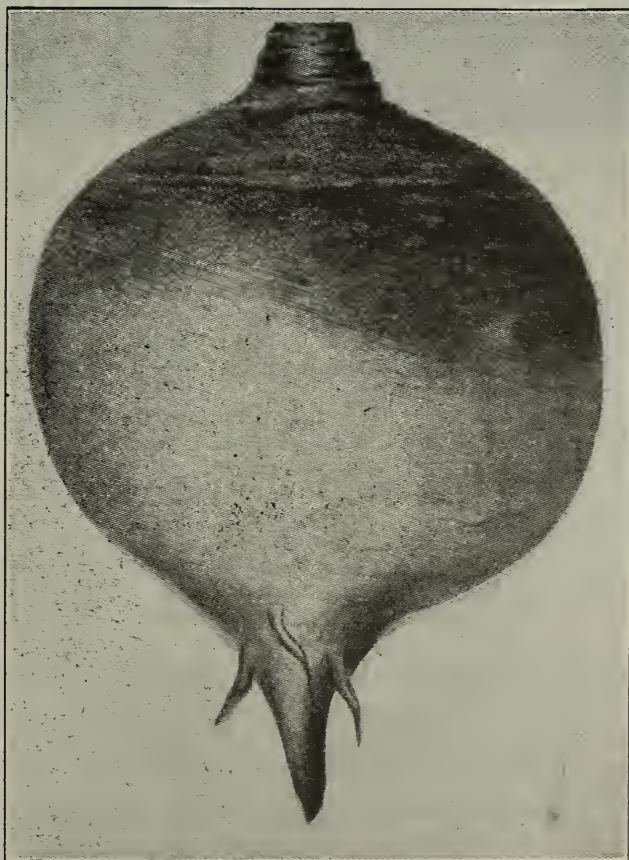

Rutabaga—(Prize Winner).

RUTABAGA—(Prize Winner). Oz. 10c; ¼ lb. 30c; 1 lb. 70c
Short neck, small top, firm flesh, symmetrical shape, united with high feeding value, great productiveness, hardiness and long keeping qualities, describes the perfect Rutabaga. Every root of the Prize Winner more nearly approaches ideal than any other strain.

Rocky Mountain Lawn Grass Seed



View of C. B. Power, Esq.'s New Lawn (Helena) Seeded Sept. 1st, 1913 by the Krogman Co. (Landscape Gardeners), With Seed Supplied by Us. A Wonderful Showing in 30 Days—(Photo Taken Oct. 1st).

One of the greatest essentials of the country place and suburban home is a properly-made and well-kept lawn. We have made careful study of the grasses required for best results and the formulas of our various Grass Mixtures are based upon these experiments. The combination of varieties of grasses used is the best for quickly producing permanent lawns.

To Make a Handsome Lawn—The ground must be well dug, raked and leveled, and where the soil is composed mostly of sand and gravel, a top dressing of about four inches of black soil should be applied, and every semblance of weed roots removed. If rich soil cannot be secured, well decomposed stable manure or a good fertilizer may be used. After the seed is sown, which should be done on a calm, dry day, rake the seed in and roll well, or in the absence of a roller, pat the ground well with the back of a spade or shovel. Much of the fine appearance of a lawn depends upon the regularity in mowing. If not closely mown the stronger grasses will overgrow the weaker, thus rendering the whole patchy and unsightly. For forming new lawns, not less than sixty to one hundred pounds of seed are required per acre, and for the renovation of old ones, half that quantity will give good results.

The most important thing to consider in selecting seed for lawn grass is to obtain a proper mixture of several varieties for the reason that each variety is at its best during a certain part of the season. By properly choosing early, medium and late grasses, a smooth, even, green lawn is assured from early spring to late autumn.

ROCKY MOUNTAIN LAWN GRASS MIXTURE—1 quart pkg. postpaid, for 200 square feet of lawn, 35c; 5 lbs. \$1.15
10 lbs. \$2.00

With the above facts in mind, our Lawn Grass Mixture is scientifically combined. Our experience of many years has given us an intimate knowledge of grasses, their habits and requirements. In our Rocky Mountain Lawn Grass Mixture are included only the very best varieties—pure, clean and free from foul seed.

ROCKY MOUNTAIN LAWN GRASS MIXTURE, WITH WHITE DUTCH CLOVER—1 quart pkg. postpaid, 35c; 5 lbs. \$1.15; 10 lbs. \$2.00

As there are many people who like clover in a lawn, we put up a mixture as above; this mixture has gained us many friends, and it is increasing in popularity. Write for prices in large quantities.

SHADY PLACE LAWN GRASS—1 lb. postpaid, 45c; 10 lbs. \$3.00

Usually it is quite difficult to obtain a satisfactory growth of grass under trees and in shady places. For sowing in such places we recommend the use of this special mixture. It will quickly produce an abundant and even growth of beautiful green grass. The grasses used in making this special mixture are those that are well adapted for growing in shade.

Helena, Mont., October 2, 1913.
 State Nursery Co., City.

Gentlemen: In reply to your inquiry as to what success we have had with your Rocky Mountain Lawn Grass Seed, will say that we are enclosing herewith a photo showing a portion of a residence lawn in this city. This, we think, will be of interest to you, as this is one of our Fall seedings. This was sown the first day of September this year and the picture was taken thirty days later. As you will notice in the picture there is a luxuriant growth and the grass is ready for the first mowing. It is our belief that this mixture is the best for lawn purposes in the Northwest.

Thanking you and wishing you continued success, we are,

Your very truly,
THE KROGMAN COMPANY,
 By Herman Krogman, Mgr.

HK. C

KENTUCKY BLUE GRASS—(Peerless Grade). (Lb. postpaid, 40c); 10 lbs. \$3.00 We wish to call particular attention to the cleanliness of our Blue Grass. As usually sold by most seedsmen it weighs 19 to 20 lbs. to the measured bushel. Our seed is so thoroughly recleaned that a measured bushel weighs 25 lbs.

KENTUCKY BLUE GRASS—(Fancy Recleaned). (Lb. postpaid, 30c); 10 lbs. \$2.00. Used extensively for lawns and parking streets; also makes excellent pasture or hay. Weight of seed 21 pounds per measured bushel.

WHITE CLOVER—(Fancy Recleaned). (½ lb. carton, postpaid, 30c); (1 lb. carton, postpaid, 55c; 10 lbs, \$4.50; 25 lbs, \$10.50 This is frequently sown to cut green for chicks and fowls; also used largely in making lawns for which this variety is especially adapted.

Evergreen Brand

FLOWER AND LAWN FERTILIZER

½-lb. Cans, 25c. and 12-lb. Cans, \$2.00 each.

Is specially prepared for growing Flowers, Ferns, Palms and Lawns. It is a highly concentrated homogenous mixture, contains all the food elements necessary to plant and grass growth and is compounded in proper proportion to get the best results. Its recommendation is based upon careful, extended and disinterested experiments, showing that this material is a nourishing, easy-available food for crops. It can be used on any kind of soil, for it is a combination of all plant foods, such as are taken from the ground by the crops mentioned, thus it provides digestible food for the roots when they require it, regardless of climate or character of soil. Its composition consists of about half Animal matter and half Minerals, treated and refined, thus it is free from all deleterious substance and will not burn or injure the most delicate plant root, unless an extraordinary amount is applied.

GUARANTEED ANALYSIS.

	Per cent.		Per cent.
Nitrogen Available.....	8.00	Equal to Available Bone Phos.....	31.65
Equal to Ammonia.....	9.72	Potash (K ₂ O).....	15.00
Phosphoric Acid Available.....	14.50	Equal to Potassium (K).....	12.45

Contains no "filler." The plants can use it all. It is immediately available, and its effect upon most crops may be noticed within six days after its application.



HAMMOND'S WEED KILLER—The method of killing weeds thoroughly by application of this liquid has become general. It is a great labor-saver. It is to be used only on paths, drives, gutters and places where no growth is wanted. Best time to apply is after rain, while the ground is moist, and will absorb the liquid to the roots of grass and weeds. One gallon will make 20 gallons of treating liquid, sufficient to cover 100 square yards of surface.

Price, 1 gallon, \$1.75; (1 qt. postpaid).....60c

Select Field Seeds

(Prices Quoted are F. O. B. Helena). Subject to change.

Alfalfa	Vetches
Clover	Peas
Timothy	Flax
Blue Grass	Rape
Brome Grass	Salt Bush
Rye Grass	Buckwheat
Millets	Sunflower
Sorghum	Bird Seed
Corn	Etc.



Alfalfa.

Timothy.

Prices quoted on Field Seeds are those in effect at the time this catalog goes to press. We will maintain these prices as long as possible, but cannot guarantee them throughout the season. Order early before our stocks are exhausted. Current Price of Field and Grass Seeds during the season will be quoted on request.

About Montana Alfalfa—Montana produces a very fine grade of Alfalfa. The seed is usually exceptionally large and of high germination. Montana grown Alfalfa is extremely hardy, and we prefer it to seed from any other locality. Our seed is obtained in those sections where plants have endured the extreme cold of winter, and thrive in high altitudes. Not only has our experience of several seasons demonstrated the superiority of this seed under adverse climatic conditions throughout the entire Northwest, but more recent experiments of both the Minnesota and North Dakota Agricultural Stations have established, without a doubt, the superior hardiness of Montana grown Alfalfa over that produced elsewhere.

About Ordering Early—It may seem that we are unduly urgent in respect to sending orders early in the season, but we are compelled to disappoint so many of our customers who wait until stocks are exhausted, that we can see the great importance of attending to this matter as soon after the catalog is received as possible.

FACTS ABOUT ALFALFA.

Alfalfa produces from 3 to 7 tons of hay to the acre. It has as much protein as Wheat bran; 360 stalks have been grown from one seed. It does not exhaust the soil, but enriches it. It can be ground into meal to feed hogs and chickens. It will grow 2 to 3 crops a year.

Alfalfa in money value is worth 45 per cent more than other Clovers and 60 per cent more than Timothy. Ten milch cows can be fed on less than 2 acres by soiling. One acre will pasture 20 hogs for six months.

Three pounds a day makes a full feed for fattening lambs. Four to five pounds makes full feed for fattening aged sheep. Thirty-five pounds makes a full feed for fattening steers.

A lamb will winter and thrive on 3 pounds a day. Sheep fed with Alfalfa will gain from 8 to 15 pounds in 75 days and will double, with small grain ration added. Lambs wintered on Alfalfa will produce one to two pounds more of wool than when on the range.

Alfalfa is a fine poultry feed when cut fine, and this is also a good way to feed it to hogs in winter. z

Fed to dairy cows, Alfalfa maintains the flow of milk equal to June grass for nearly a whole year. It can be chopped fine with corn meal. Such a mixture is worth more per pound than the original corn meal.

Many interesting facts in addition to the above might be cited about Alfalfa. It would hardly be possible to say too much about Alfalfa; it is a working plant which is changing the destiny of many farming sections.

Its long branching roots penetrate far down, push and crowd the earth this way and that, and thus constitute a gigantic subsoiler. These become an immense magazine of fertility. As soon as cut, they begin to decay and liberate the vast reservoir of fertilizing matter below the plow, to be drawn upon by other crops for years to come.

Quantity of Alfalfa Seed to use per acre is governed by the method of seeding. If drilled in, use about 12 lbs.; if broadcast, use 15 to 20 lbs.

A sample of our "Peerless Alfalfa" Seed assisted in securing the First Prize at the National Land Show in New York City.

ALFALFA (Medicago Sativa)

- ALFALFA—(Peerless).** (State Fair First Premium Seed). 60 lb sealed bags.....\$15.00
This exceptionally fine lot of seed was grown by Roberts and Brown at their ranch near Chinook, Blaine County, Montana, and captured first premium against all Montana at the State Fair. Realizing that quality counts first of all in purchasing seed and that our customers are among the most intelligent and demand the Best, we are proud to have secured this premium seed for you and feel sure the whole lot of about 25,000 pounds will be sold before seeding season arrives. May we send you sample with purity and germination.
- ALFALFA—(Peerless Montana).** (Best on Earth). (Lb. 40c, postpaid); 25 lbs. \$6.50; 60-lb. sack.....\$14.40
The seed is large and of high germination. Our seed is obtained in those sections where plants have endured the extreme cold of winter and thrive at high altitudes. Our experience of several seasons has demonstrated the superiority of this seed under adverse climatic conditions throughout the entire Northwest. We have several cars of seed, from which orders will be filled until the stock is exhausted.
- ALFALFA—(No. 1 Montana).** (Lb. 35c postpaid); 25 lbs, \$5.50; 100 lbs.....\$20.00
Experiments of many agricultural stations have established without a doubt the superior hardiness of Montana grown alfalfa seed over that produced elsewhere. This grade is selected from among the best that grows, and is next only to our "Peerless." Samples cheerfully sent to intending purchasers; when writing for sample, please state what quantity you expect to use, so that we may quote you the best possible price on the quantity you need.
- ALFALFA—(No. 2 Montana).** Per 100 lbs..... \$15.50
We will have, during the season, odd lots and small quantities of seed not quite good enough for our No. 1 or Peerless grade. Samples on request, with purity and germination.
- ALFALFA—(Turkeston Alfalfa).** (Lb. 35c, postpaid); 25 lbs. \$5.25; 100 lbs..... \$18.00
Many of the biggest ranches are using this variety, preferring it on account of its producing a finer hay. We have secured a stock of this variety of high germination and purity, and warrant our seed to be the genuine Turkeston, grown in Asia.
- ALFALFA—(Montana Dry Land).** (Lb. postpaid 40c); 25 lbs. \$6.50; 100 lbs.....\$24.00
The extension of Alfalfa growing into the regions of limited rainfall has created a demand for Alfalfa seed especially adapted to those conditions. Seed which has been produced from Alfalfa grown on dry land and without irrigation is, of course, much preferable for dry land culture to seed produced under irrigation or normal rainfall. It is not always possible to obtain seed grown under these conditions, but we have succeeded in purchasing a limited amount of fine seed which is offered only until our stock is exhausted. In case we do not have Dry Land Alfalfa when your order is received, we suggest that you state on your order as to what variety we may substitute in its place, of equal quality, to the value of the money you send us.
- ALFALFA—(Kansas).** Per 100 lbs..... \$15.50
Owing to the very dry season in Kansas last year, there were some very fine lots of alfalfa seed saved, in order to have a low price high grade seed to offer, we secured some of the finest grown for our customers. Write us for sample of this Seed, with germination and purity tests, stating quantity you can use.
- ALFALFA—(Grimm's).** Per lb, (Postpaid)..... 60c
This is claimed by many to be the hardest of all Alfalfa.

CLOVER

- CLOVER—(Medium Red).** (Lb. postpaid, 40c); 25 lbs. \$5.50; 100 lbs.\$20.00
Looking to the future, no time should be lost in introducing the bacilli of the Red and Alfalfa Clovers. The use of nitro cultures may tend to hasten their establishment, but nature's way, and the best way, is to use a small quantity of seed, say a pound or two each of Red and Alfalfa Clover to the acre with whatever crop you are seeding. After a little you have the prized bacilli in your land, then you may safely call your farm doubled in value from a producing standpoint. Red Clover is regarded as the most important of the whole genus for practical agriculture; valuable not only for forage, but also as a fertilizer for the soil. Long, powerful tap-roots, which in decaying add largely to that black mass of matter we call soil. Makes excellent hay, and can be cut twice a year. Sow 12 to 15 pounds to the acre.
- CLOVER—(Alsike or Swedish).** (Lb. postpaid, 40c); 25 lbs. \$6.25; 100 lbs.\$23.50
This Clover originally came from the little Province of Alsike in Sweden. One of the hardiest varieties known: is perennial and does not winter kill: stands alike drouth or wet. We know of many who have used Alsike Clover to sow in boggy land, making this land produce a crop or pasture and at the same time enabling it to be driven over, as the mass of roots make a heavy sod. Favorite with bee-keepers. Flowers with sweet, agreeable odor. Sow 8 to 10 lbs. to the acre.
- CLOVER—(White Dutch).** (Lb. postpaid, 50c); 25 lbs. \$9.00
Excellent for pasture, and when mixed with Kentucky Blue Grass, makes the finest and most nutritious food for sheep and cows; used universally for lawns in the United States. Sow 5 to 8 pounds to the acre, alone for pasture; for lawn, 1 lb. to 400 square feet.
- CLOVER—(Crimson Clover).** (Lb. postpaid, 35c); 25 lbs.; 100 lbs.....
An annual variety in common use in Italy and southern France for feeding green. Also grown largely in this country in Virginia, where it is called "German Clover," and we think would do well in our western states. Two or four weeks earlier than the Red Clover and for that reason is more desirable. Immense yielder of fodder. Commences to grow at once after cutting, and continues to do so until frost. Height 1½ feet; roots nearly black; blossoms long and of deep carmine color. Makes good hay.
- CLOVER—(Sweet White Blossom).** (Lb. 35c, postpaid); 100 lbs.\$23.00
As Sweet Clover can be grown under conditions which are unfavorable to most forage or grazing crops, it is destined to become quite popular in our non-irrigated pasture lands. This fact has caused our Agricultural Colleges to recommend it very highly. There have been more inquiries for Sweet Clover Seed in the past few weeks than in all our years in business in Montana.
- CLOVER—(Esparsette or Sanfoin).** (Lb. postpaid, 30c); 10 lbs. \$2.50; 100 lbs.....
A leguminous plant with many stems, 2 to 3 feet long. Perennial, roots hard and woody; flowers in July. Same family as Alfalfa. Adapted to light, chalky soils, sands, gravels and barren regions deficient in rainfall and without irrigation advantages. Shorter lived plant than Alfalfa, but will last from 8 to 10 years, according to soil, by judicious top dressing of manure. It is excellent for cows, increasing flow and quality of milk. Would advise early and heavy seeding. Follow with roller. Sow seed 2 inches deep, and from 30 to 40 lbs. per acre.

(Prices Quoted are F. O. B. Helena) Subject to change.

TIMOTHY

TIMOTHY—("Peerless"). (Lb. postpaid, 20c); 25 lbs. \$2.00; 100 lbs. \$6.50

As a crop for hay, Timothy is probably unsurpassed by any other grass. It is greatly relished by all kinds of stock, especially horses. It yields more nutritive matter than any other grass or forage plant. It is not suited for a permanent pasture, as it will, in the course of a few years, run out. It is, however, well adapted to early spring grazing, as it starts up quickly in the spring, and in favorable weather can be pastured in the autumn as well. The largest crops of hay are raised on rich land. It is not suited for light, sandy soil so well as some other grasses. The most important point in the growing of Timothy is the selection of good seed. Poor seed, besides containing weed seed, will not all grow. That which does germinate is weak and produces few stalks and seed heads. It should not take an intelligent farmer long to figure the wisdom of investing his time and money in reliable seed, and that means Peerless brand. Only ten pounds of this grade required to the acre when sown alone.

TIMOTHY—(No. 1). (Lb. postpaid, 20c); 25 lbs. \$1.75; 100 lbs. \$5.75

This grade, like the above, is the plump native grown seed, unequaled by the stocks of most eastern firms. If you use large lots, write for special price, stating quantity you expect to use.

TIMOTHY—(Alsike Clover and Timothy Mixed). (Lb. postpaid, 30c); 25 lbs. \$4.00; 100 lbs. \$12.00

Where Alsike Clover and Timothy are grown together, and the seed is saved therefrom, it is impossible in cleaning to make a complete separation of the two. On this account we purchase the seed for less money and we can sell it for less money than would be the case if a perfect separation could be made. Those desiring to sow Alsike and Timothy together can save considerable money by buying the seed of these two varieties together as originally harvested. This makes a splendid mixture for hay or pasture, with just enough Alsike Clover to make splendid hay for horses or dairy cows. Sow about 8 to 10 lbs. to acre.

RED TOP

RED TOP—(Solid Seed). (Lb. postpaid, 40c); 25 lbs. \$7.75; 100 lbs. \$30.00

A valuable grass for moist soils. It is a good permanent grass, standing our climate as well as any other, and consequently well adapted to our pastures, in which it should be fed close, for if allowed to grow up to seed, the cattle refuse it. On moist, rich soil it will grow 2 feet, and on poor gravelly soil, about half that height. It has been grown successfully even on "alkali" bottom lands, where other grasses failed. We do not handle the chaffy grade of Red Top, and offer only the clean seed. Sow 15 pounds to the acre.

BLUE GRASS

BLUE GRASS—(Kentucky Peerless). (Lb. postpaid 40c); 10 lbs. \$3.00; 100 lbs. \$18.00

We wish to call particular attention to the cleanliness of our Blue Grass. As usually sold by most seedsmen it weighs 19 to 20 lbs. to the measured bushel. Our seed is so thoroughly recleaned that a measured bushel weighs 25 lbs.

BLUE GRASS—(Kentucky. Fancy Recleaned). (Lb. postpaid, 30c); 10 lbs. \$2.00; 100 lbs. \$15.50

Used extensively for lawns and parking streets; also makes excellent pasture or hay.

We can make good use of Parcel Post on small machinery such as grass seeders, sprayers, garden tools and repairs. They take regular zone rates which you can figure from the Zone Table. Some day may be the seeds, bulbs and plants will be counted in with other merchandise and if you hear that has been done, you can have them sent at zone rates.

BROME GRASS

BROME GRASS—(Bromus Inermis). (Lb. postpaid 30c); 25 lbs. \$4.00; 100 lbs. \$15.00

A wonderful drouth resister. A grass for the stock raiser. All cattle like it. Will drive out Russian Thistle, also Black Mustard. Drouth defying, frost resisting. Yields enormous crops of splendid hay and affords early and abundant pasturage. We have seen some very fine crops of Brome Grass and Alfalfa mixed, which makes an excellent hay for horses and cattle. Try it. These both mature and cure at the same time. Our Peerless grade of this magnificent grass is unequalled for purity and high germination, and less seed is required to the acre than any other grade. From good seed, good crops grow. If sown alone, 20 lbs to the acre.

ORCHARD GRASS

ORCHARD GRASS—(Lb. postpaid, 30c); 25 lbs., \$4.75; 100 lbs. \$18.00

A valuable grass for pasture or hay land, and on account of its earliness is very valuable for a permanent pasture. It furnishes the first green grass in the spring and until late in the fall. When closely cropped it grows up very quickly and is ready for grazing again in ten to twelve days. When grown for hay, more than one crop can be obtained in one season, and when only one crop is cut the aftergrowth is very heavy and gives splendid and rich pasture till late in the fall. It will stand drouth and is hardy. It grows in tufts, and is therefore best sown with Red Clovers, rye grass, etc. It is well suited for shady places, such as orchards and groves. Sow 22 lbs. to the acre when alone or proportionately with other grasses.

RYE GRASS

PERENNIAL RYE GRASS—(Lb. postpaid 25c); 25 lbs., \$3.00; 100 lbs. \$11.00

A strong-growing, hardy perennial grass, valuable both for grazing and hay. Also makes a fine lawn and does not require the close care that Blue Grass does, as it will flourish better under trees or in shady locations. For field crop sow 40 to 50 pounds to the acre.

MILLETS

MILLET, GERMAN—(Tennessee Grown Seed). (Lb. postpaid, 20c); 25 lbs. \$1.75; 100 lbs. \$6.00

In the North Millet is sown almost altogether for hay, and for that purpose Southern grown seed is much the best. It grows taller than does that from Northern seed, and that means more hay. It is finer than that from Northern seed, and that means better hay. In fact, it is our judgment, based on an experience of many years that a farmer had better, from the standpoint of profit alone, pay \$2.00 a bushel for true Southern grown German Millet than to sow the best Northern Millet as a gift. Millet seed produced in the North, even from Southern seed, becomes what we call Common Millet. Not only does the plant change in character, becoming coarser and much more dwarf, but the seed itself shows a change and is readily distinguished by those experienced in handling it.

MILLET, HUNGARIAN—(Dark Seed). (Lb. postpaid, 20c); 25 lbs. \$1.50; 100 lbs. \$5.25

Many regard this as being better even than German Millet, as it is about one week earlier and requires less moisture. The hay is fine and of excellent feeding value. It is specially valuable on account of its requiring such a short season to make a fine crop. It can be sown as late as the 4th of July with good results in ordinary seasons. Hungarian Millet does not grow so coarse as some other varieties, but still yields quite heavily, from two to four tons of hay to the acre being an ordinary crop. Hay is quite leafy, of very fine quality.

(Prices Quoted are F. O. B. Helena) Subject to change.

MILLET, SIBERIAN OR KURSK MILLET— (Lb. postpaid, 20c); 25 lbs. \$1.75; 100 lbs. \$6.00
 This variety was first introduced into the United States from Kursk, Russia, in 1898. Extensive experiments were conducted at both the South Dakota trial stations which demonstrated the superiority of this new variety. As both a hay and seed producer it ranks very high. In dry seasons the weight and quality of the hay have been far ahead of German or Hungarian Millet. In favorable years the difference has not been so great, but the results have always been in favor of Kursk Millet. In a moist soil and under favorable conditions the German Millet usually gives a little larger yield. We have a fine supply of excellent quality.

MILLET, HOG OR BROOM CORN—(Lb. postpaid 15c); 25 lbs. \$1.75; 100 lbs. \$6.00
 This is grown for the same purpose for which other Millets are sown, but makes inferior hay unless cut very young. It, however, yields enormously of seed, even 60 to 70 bushels to the acre, and this seed is very advantageously used for fattening swine and other stock, and is of special value for this purpose in sections where corn cannot be safely or cheaply grown. seed also makes very fine feed for poultry or young chicks. It is very similar to the Early Fortune Millet, except that the seed is yellowish-white in color. It will mature in about two months from sowing the seed.

MILLET, JAPANESE—(Improperly Called "Billion Dollar Grass"). (Lb. postpaid 25c); 10 lbs. \$1.00; 100 lbs. \$10.00
 Entirely distinct from all other Millets. It grows from 6 to 9 feet high, stands up remarkably and yields enormous crops. When cured it makes good hay and in quality is superior to corn fodder. It is relished by all kinds of stock.

FIELD CORN

CORN—(Rustler White Dent). Lb. postpaid, 20c; by express or freight lb. 15c; 10 lbs. 85c; 50 lbs. \$3.00

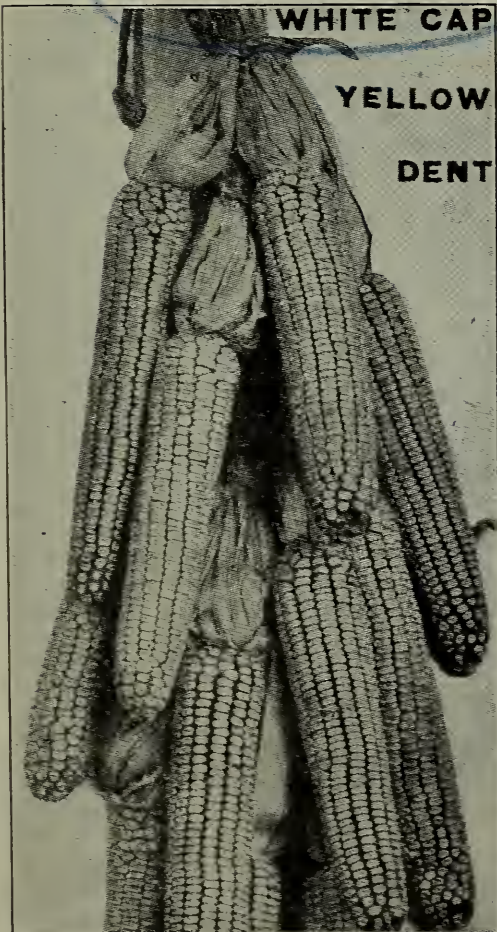

This Early White Dent (14 to 18 rows) was obtained from a few kernels in the autumn of 1885 by a Dakota farmer who stated that he had matured it in that state for seven successive years; that it was the only corn in his section that could show such a record. For early ripening, great yield and compact growth of ears, it is one of the best; admirably adapted to a northern climate. Average height of stalk, 8 feet; average distance base of ear from ground, 3 feet 6 inches. Those wishing a first class White Dent Corn will find in the Rustler a hard corn to match.

CORN—(Triumph, Extra Early Yellow Flint). (Lb. postpaid, 20c); by express or freight, lb. 15c; 10 lbs. 85c; 50 lbs. \$3.00
 Is a very early flint variety, very bright yellow in color, maturing in from 90 to 100 days from day of planting, according to soil and season. Ears average about 11 inches in length and are 14 and 16 rowed. Occasionally a twelve-rowed ear is found. The kernels are large and the stalks are of good height. The ears average two to a stalk, growing well up so as to readily admit being cut by the harvester. The stalks grow very tall and leafy and make superior fodder.

Directions for Planting—The habit of this corn allows of close planting. The largest crops of both corn and fodder will be secured by planting in rows, dropping the kernels one at a time one foot apart. If it is desired to cultivate both ways, plant in hills about 3 feet 8 inches apart.

CORN—(Minnesota No. 23, or White Cap Yellow Dent). (Lb. postpaid, 20c); by express or freight, lb. 15c; 10 lbs. 85c; 50 lbs. \$3.00
 The wonderful new corn. Highly recommended by the Agricultural Colleges.

CORN—(Early Northwestern Dent). (Lb. postpaid, 20c); by express or freight, lb. 15c; 10 lbs. 85c; 50 lbs. \$3.25
 This corn is in a class by itself, being a yellow capped red Dent variety and is one of the most largely grown varieties in North Dakota and the northern part of Minnesota. It is extremely early and quickly adapts itself to new soil and climatic conditions. It gives best results on a fairly rich soil. Under ordinary conditions the average height of stalk of this corn is 7 feet 8 inches; average distance of base of ear from ground, 3 feet 5 inches. The ears bear 10 to 14 rows. Our supply of seed of this variety usually runs out early in the season, consequently send your orders early.

CORN—(Minnesota No. 13—Extra Early Yellow Dent). (Lb. postpaid, 20c); by express or freight, 15c; 10 lbs. 85c; 50 lbs. \$3.25
 The commanding points of excellence which place Minnesota No. 13 Corn at the head of all Yellow Dent varieties for northern planting are: Its earliness, its enormous productiveness, its adaptability to a great variety of soils and climates. The ears are of handsome appearance, bearing 16 to 30 rows of bright, rich, yellow, smooth, wedge-shaped kernels packed closely on the cob from butt to tip. The ears average eight inches in length and are borne usually two on a stalk. No corn excels in quality the Minnesota No. 13; the cobs are well filled and the individual kernels plump and of good color. Minnesota No. 13 thoroughly matures in 90 days when planted on favorable soil and in good location, but 95 to 100 days places it out of danger under average conditions. A variety of corn which will show such valuable characteristics is an acquisition on any farm, especially for planting in the Northwest where early frosts are common.

CORN—(Sanford White Flint). (Lb. postpaid, 20c); by express or freight, 15c; 10 lbs. \$3.25

CORN—(King Philip). (Lb. postpaid 20c); by express or freight 15c; 10 lbs. 85c; 50 lbs. \$3.25
 An extra early red flint, valuable for the north; matures in 90 days. A sure cropper on poor land. Ears 8-rowed and from 9 to 12 inches long.

Growing Corn in Montana—You can safely take any of the varieties listed here and, with fair treatment, success will attend your efforts. Corn yields high returns per acre, and so is a profitable crop to grow. It is high in fat and starch which feeds, coupled with the splendidly cured alfalfa and clover of Montana, give an almost ideal ration. A second point not to be overlooked in the value of corn is crop rotation. Being planted in rows, it permits of inter-tillage, which helps to keep the weeds down, bringing about best possible plant food conditions. Weeds are a troublesome pest in many sections of this state, and any crops that can be profitably handled and yet reduce the ravages of weeds ought to have a place in the rotation.

SORGHUM OR SUGAR CANE



Kaffir Corn.

Note the wide range of uses to which Sorghum may be put, and its great value in each case. As a soiling crop, Sorghum will always prove of great value, since at least two crops can be obtained from one sowing. Milch cows are exceptionally fond of Sorghum—it is excellent for milk production and a given area furnishes a large quantity of succulent food. As a pasture crop for cattle, sheep and swine it has no superior. As a fodder crop it furnishes an enormous amount of feed; utilized as a pasture, as a soiling and fodder crop, it may be made to furnish feed nearly the whole year round. Sorghum can be profitably grown in all tillable portions of the United States that will

produce corn, and will withstand drouth better than corn. The quantity of seed to be sown to the acre depends on climatic conditions and upon the mode of planting. If sown broadcast, or even with a grain drill, all tubes in use, 50 to 60 pounds of seed to the acre will usually suffice. When grown in single rows with a space between them, a less quantity of seed than above stated will suffice, depending upon the distance between the rows.

SORGHUM, (Minnesota)—(Early Amber Cane). (Lb. postpaid, 25c); by express or freight, lb. 45c; 10 lbs, \$1.25; 100 lbs. \$8.00

This is the earliest, richest and altogether the best sort for Northern latitudes, and is the only variety which can be relied upon for sugar or syrup. It produces a rich, clear syrup for which Minnesota has become famous, the usual yield being from 150 to 260 gallons an acre. The yield of seed is also large, amounting to 20 to 25 bushels an acre. As a fodder plant we believe this excels the Southern Cane, as it is sweeter, contains more nutriment and is more relished by stock.

CORN—(Kaffir Corn, White Seeded). (Lb. postpaid, 20c); by express or freight, lb. 40c; 10 lbs. 75c; 100 lbs. \$4.25 An excellent fodder plant, yielding two crops of fodder during the season. It grows 4 to 5 feet high, making a straight upright growth. The stem or stalk bears numerous wide leaves. The stalks are brittle and juicy, not hardening like other varieties of Sorghum. It makes excellent fodder, either green or dry, which is highly relished by cattle and all kinds of stock. The seed crop is also heavy, sometimes 50 to 60 bushels to the acre. For grain, sow in rows 3 feet apart, 3 to 5 pounds of seed to the acre. For fodder, sow $\frac{3}{4}$ to 1 bushel, either broadcast or in drills.

POP CORN (White Rice)

POP CORN—(Lb. 25c, postpaid); by express or freight, lb. 45c; 10 lbs. \$1.00

Plant at the rate of 10 to 15 lbs to the acre and closely. We have a very choice lot of this Popcorn carefully chosen and tested for seed purposes.

Its Profitable Uses—1st. It yields of shocked corn of the very best feeding value at the rate of 8 to 10 tons an acre. 2nd. The small ears which mature early are very valuable for pigs, calves and young stock generally, especially during the fall and winter months. 3rd. The yield of ear corn to the acre is quite equal to any of the larger and later varieties.

PEAS

"Peas could be made to bring more nitrogen to the soils of this country every year than is now purchased annually by the farmers at the cost of millions of dollars."—Year Book of the U. S. Department of Agriculture. The above statement, coming as it does from a reliable source, gives the progressive farmers of this great Northwest something to think about. Grain has been grown year after year on many farms, sapping the life and fertility of the soil. Here is a crop which is not only profitable, but will return to the land the much-needed nitrogen. Peas are second only to clover in their soil-enriching properties and can be grown under almost any conditions of soil or climate. There is always a ready market for peas, or they can be profitably ground and fed to stock. The vines make rich, nutritious hay. If fed to milch cows, when in a green state, pods, vines and all, the flow of milk will be almost doubled. Peas are a paying crop and can be profitably planted in many ways. When sown alone about three bushels are required to the acre. They can be matured and threshed when dry. The yield will vary from 30 to 60 bushels an acre.

PEAS—(Canada). (Lb. postpaid, 20c); 25 lbs. \$1.50; 100 lbs. \$4.00

PEAS—(White Marrowfat). (Lb. postpaid, 20c); 10 lbs. \$1.00; 100 lbs. \$4.00. Write for samples and price in ton lots.

These large handsome Peas are equally as profitable to grow as a field crop and on account of their size are saleable at all times at the top of the market, as well as providing the table with an extra good pea during summer. Very heavy yielder, producing from 40 to 60 bushels per acre; these peas being softer than the Canada Pea, are preferred by hogs or stock. Many growers are increasing their acreage of these peas, considering this variety the best and most profitable.

VETCHES

VETCHES—(Sand or Winter Vetch, *Vicia Villosa*). (Lb. postpaid, 25c); 10 lbs. \$1.30; 100 lbs. \$11.50

Sometimes called Hairy Vetch. This is a very valuable forage plant and is rapidly becoming popular each year as the farmers are learning more of its great value for forage and fertilizing purposes. It succeeds well on nearly all soils and thrives surprisingly on poor, light land and well stands extreme of drouth, heat and cold. It improves the soil, being a great nitrogen gatherer. It belongs to the pea family, but the vines are much longer and the foliage is more abundant. May be sown with about half bushel of rye or oats for support. It grows rapidly and is particularly valuable in sections where clover does not thrive. The Department of Agriculture estimates the value of an acre of this Vetch plowed under, equal to commercial fertilizer at the rate of from



WINTER VETCH

\$16 to \$40 an acre. Sow 60 to 90 lbs. to the acre.

VETCH—(Spring). (Lb. postpaid, 20c); 10 lbs. 75c; 100 lbs. \$6.50

Used for the same purpose as the Sand or Winter Vetch. This variety requires a good soil, is frequently sown with oats or barley, with which it makes excellent feed.

MILO MAIZE

MILO MAIZE—Lb. postpaid20c
 A non-saccharine sorghum useful for the large amount of foliage, green feed or cured fodder that it furnishes and for its grain. Sow in spring, using 6 to 8 lbs. per acre.

SOJA BEAN

SOJA BEAN—Lb., postpaid25c
 Valuable as a forage crop or green manure. Also as a green fodder and silo plant. Sow 30 pounds per acre after danger from frost is passed.

WHIPPOORWILL PEAS

WHIPPOORWILL PEAS—Lb., postpaid.....20c
 This variety is a great favorite in the West and South as a green manure and fodder pea. Is early and grows upright. Makes a good growth of vine, which can be easily cut. Sow 80 pounds per acre broadcast if for green manure or if for fodder sow in rows 3 feet apart using 40 pounds per acre.

FLAX

FLAX—(Russian). (Lb. postpaid, 20c); by express or freight, 10c; 100 lbs.....\$5.50
 The standard sort used in the Northwest. It is a rare sight now to see a lot of flax which does not contain mustard. It requires special machinery to make seed of any grain and this is especially true of Flax. Cleaning flax so as to make it "right" for seed is a somewhat expensive operation and involves a very considerable waste. But write for sample, use the magnifying glass, and compare it with flax from the farm or elevator and judge for yourself if our seed is not worth to you all it costs. Spray your flax with formaldehyde before seeding. The best sprayers for this purpose are illustrated and described under Sprayers.

SALT BUSH

AUSTRALIAN SALT BUSH—Pkt. 10c; (lb. \$1.00 postpaid)
Thrives on Alkali—The many thousands of acres of alkali lands of the West may be made productive and profitable by planting salt bush. Cattle, horses, sheep and swine eat it and thrive on it. It flourishes where grasses and other forage plants will not grow and furnishes enormous quantities of nutritive food for stock. From 10 to 20 tons of green fodder have been harvested from one acre. Single plants grown on the worst alkali land have reached a diameter of 16 feet in one season. It succeeds everywhere, and there seems to be no question but that it will in time eliminate alkali from the ground, rendering it suitable for other crops. One lb. of seed will plant an acre.
Directions for Planting—Sow 2 to 3 lbs. of seed to an acre in the spring before a rain if possible, or irrigate well on well pulverized soil and cover it lightly (about one-eighth of an inch) with a light harrow or brush. The plants may also be grown in boxes or garden bed, covering the seed lightly, and planting the seedlings where desired, when from 2 to 3 inches high, 6 to 10 feet apart. If the weather is dry when transplanting, supply a little water to each plant.

SUNFLOWER

SUNFLOWER—(Mammoth Russian). (Lb. postpaid, 25c); 10 lbs.\$1.25
 Single heads measure 15 to 22 inches in diameter, and contain an immense amount of seed, which is highly valued by all farmers and poultry breeders who have tried it as an excellent and cheap food for fowls. It is the best egg producing food known for poultry. It can be raised cheaper than corn, and is destined to be an article of great value.

RAPE

RAPE—(Dwarf Essex). (Lb. postpaid, 25c); 10 lbs. \$1.25; 25 lbs. \$2.75; 50 lbs.....\$4.50
Uses of Dwarf Essex Rape—Dwarf Essex Rape thrives best on a good soil, rich in vegetable matter. Slough lands are excellent. This plant may be grown successfully in the following ways, viz: 1. In the early spring, to provide pasture. 2. In June or July, on well prepared land to provide pasture. 3. Along with grain, using 2 lbs. of seed an acre, to provide pasture for sheep after harvest. 4. Along with peas, oats, clover seed, to provide pasture and to get a "catch" of clover. 5. As a cover in the orchard for winter protection to avoid root-killing. 6. In corn, sowing the seed with the last cultivation; the succulent feed produced may save the loss of cattle by corn stalk disease. Prevention is better than medicine in regard to this fatal disease. 7. Along with rye, sown in August, in sheep pasture. 8. On early plowed fields to shade the land and so that the soil will not leach, wash or drift. 9. To plow under as a green crop, adding humus to the soil, an element needed in grain growing sections. When rape is sown broadcast, 5 lbs. of seed an acre will suffice. When sown in rows, say thirty inches apart, and cultivated, from 1 to 2 lbs, an acre will be enough.

BUCKWHEAT

SILVER HULL BUCKWHEAT—(Lb. postpaid, 20c); 40 lbs.80c
 This valuable variety originated abroad and is a decided improvement on the old black or gray sort. It is early, remains longer in bloom than other sorts. A fine variety for honey bees. The grain is of a beautiful light gray color, and has a thin husk. Millers prefer Silver Hull, there being less waste and it makes whiter, better and more nutritious flour than other varieties. Silver Hull is more productive and the grain meets with a more ready sale, bringing higher prices than the Japanese. Under favorable conditions it will yield 40 to 50 bushels an acre.

BIRD SEED

BIRD SEED MIXED—(S. N. Co.'s). (Lb. postpaid, 25c); by express or freight, 10 lbs.\$1.25
 Has become famous for its superior quality. We use nothing but the freshest high-grade seed, free from mustiness and dust. These seeds are particularly relished by canary birds, etc. Put up in 1 pound lithographed cartons.
BIRD—(Hemp). Best grade, (lb. postpaid).....20c
BIRD—(Canary). Best Sicily, (lb. postpaid).....20c
BIRD—(Rape). For birds, (lb. postpaid).....20c
BIRD—(Millet, Fancy). (Lb. postpaid).....15c
BIRD—(Gravel). (Lb. postpaid).....15c

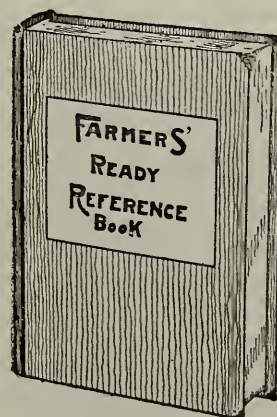

From Cover to Cover this book is full of interest to the Farmer—

A copy may be secured with a \$5.00 ORDER for Seeds.

ONE BOOK TO A CUSTOMER. Please mention this offer when ordering.

SEED GRAINS



Hulless Barley.

BARLEY—(White Hulless). (Lb. postpaid, 15c); 100 lbs., \$2.60
Its Valuable Properties—It is hulless; it is beardless; it is very early; it weighs over 60 pounds to the measured bushel; it yields well on poor land; it yields enormously on good land; it makes better pork than corn; the straw makes good hay; it is of inestimable value to every one who feeds stock. It is often grown for hay, coming very early and providing rich food. It should be cut just before it becomes ripe and while the straw is green. In this condition it is relished by all kinds of stock. The straw is stiff and straight, and seldom if ever does it lodge. Use 50 lbs. of seed to the acre if sown on dry land for a grain crop.

SPELTZ OR EMMER—(Lb. postpaid, 15c); 100 lbs.....\$2.75
Facts About Speltz—It resists drouth; it thrives on poor lands, in stony ground, in forest regions, on the prairies; it makes a crop with almost any condition of soil and climate; endures a great deal of frost; is not readily damaged by harvest rains; is not susceptible to rust or smut; yields more than oats; yields more than wheat; yields more than barley; makes better feed than barley; the straw is used for fattening stock; the stubble makes good fertilizer; stock eat both grain and straw. Ripens very early.

WHEAT

WHEAT—(Durum or Macaroni Spring Kubanka).
SPRING WHEAT—Write for sample and price.
MARQUIS WHEAT—The wheat you will eventually buy. Unquestionably the best wheat for the Northwest. Matures a week to ten days earlier than Red Fife; yields 15 to 20 bushels an acre more than Red Fife, and for milling purposes grades No. 1 hard. Kernel is hard and flinty, a little darker than Red Fife and more plump than that variety. It is beardless, having smooth yellow chaff. Marquis Wheat is the earliest, hardiest and heaviest yielding Spring Wheat adapted for Northwestern conditions.
 Per Bu. (60 lbs).....\$2.75

WINTER WHEAT—(Turkey Red).
WINTER WHEAT—(Club). (Lb. postage, 15c); 100 lbs. \$2.50
 We have a fine stock of this exceptionally fine wheat; for general purposes we prefer this to Turkey Red. See what Mr. Hatfield's yields have been in the Testimonial below. We shall be glad to send samples and give special quotations on large quantities.

Maudlow, Montana, Oct. 25, 1913.
 STATE NURSERY CO., Helena Mont.
 Gentlemen—As you asked in regard to Club Wheat, will say that I have raised Winter Club Wheat for the last five years and the lowest average has been 30 bushels per acre on dry land, and have raised as much as 45 bushels per acre. Ninety-three acres average 40 bushels per acre this year and it is not a good even stand.
 I sow from four to five pecks per acre, and consider from August 10th to September 1st the best time to seed.
 Yours respectfully, B. O. HATFIELD,
 Per Watkins & Carleton

OATS—Write for sample and price.
SPRING RYE—Write for sample and price.
FALL RYE—Write for sample and price.

FORMALDEHYDE

FORMALDEHYDE—The loss to the farmers of the United States from smut and other fungus diseases of wheat, barley, oats and other grains amounts to millions of dollars every year. The spores or seed of the fungus are on the seed grain which you plant; when the grain sprouts and grows this fungus grows, too; it follows up through the stalk into the blade and into the ear, and the result is blighted plant, smut grains and a diseased yield of inferior quality. The same holds true of scab, which has proved such a blight to the Irish potato crop. Can you afford to use it? The price of a bushel of wheat expended for Formaldehyde will add several bushels to the next harvest. It takes as much land and labor to raise a light crop as a heavy one. Sold in bottles.
 Pint, 35c; quart, 60c; gallon.....\$2.00
 (By express at purchaser's expense).

INSECTICIDES, Etc.

TREE TANGLEFOOT—The best remedy against Caterpillars and all tree crawling insects. Will remain sticky for three months. 1 lb. 35c; 3 lbs (Postpaid).....\$1.00
TOBACCO DUST—For dusting plants affected with aphids; also used on squash vines and melons, and now largely used for fumigating, 1 lb. 20c; 5 lbs. (Postpaid).....75c
FISH OIL SOAP—For Aphids and all insects which suck. This soap dissolved 3 oz. to gallon and sprayed on warm is very effective. ½ lb. (Postpaid) 25c; 1 lb. (Postpaid).....35c
BORDEAUX MIXTURE—The standard fungicide for the prevention of nearly all fungus diseases in plant and tree life. Full directions with each can.
 1 lb. pkg., (Postpaid).....25c
NICOTICIDE—This is undoubtedly the best destroyer of Green Fly or Aphid, Red Spider, Mealy Bug or any insect that is destructive to plant life. Can be used as a fumigator or as a spray. Put up in liquid form. Full directions are given with each can. Diluted as directed this spray costs about 1 cent a gallon.
 ¼ pt. 70c; ½ pt. \$1.25; pt. \$2.50; qt. \$4.50; gallon..\$15.00
LAMP AND FUMIGATOR for using Nicoticide in fumigating, complete, (Postpaid).....65c
CHLOROOLEUM—For destroying Chicken Lice, Bed Bugs, Ants and other insects. To destroy Ants use one part Chloroleum to 30 parts water and pour in their nest after sundown.
 Per quart can, with directions, (Postpaid).....75c
DUSTERS, TIN—Used for shaking powdered insecticides on plants, 2 qt., each, (Postpaid).....55c
HAMMOND'S SLUG SHOT—An old reliable remedy for destroying Potato Bugs, Cabbage and Canker Worms, etc. Put up in powder form with full directions.
 1 lb. perforated can, 25c; 5 lb. pkg., (Postpaid).....60c



The Plant on the Right Shows the Results of Using Mulford's Nitro-Germ.

THE MULFORD NITRO-GERM—Follow Nature's own plan of increasing the fertility of the soil by growing leguminous crops. Stimulate their growth and increase their yield by using The Mulford Nitro-Germ. It forms nodules on the roots of leguminous plants. These nodules will convert nitrogen from the air into nitrates, suitable as food for the plants. Available nitrates help the growth and development of legumes and other plants, and increase the yield. Legumes enrich and renovate the soil and are rich in food value for man and beast. The cost of seed or soil inoculation with the Mulford Nitro-Germ is small—the returns are large.
 The Mulford Nitro-Germ is supplied for inoculating the following legumes (a specific strain of bacteria for each different legume): Alfalfa (Lucerne); Crimson Clover; Sweet Clover, White Clover, Red Clover; Alsike Clover; Mammoth Clover; Burr Clover, Yellow Clover; Berseem Clover; Cow Peas; Soy Beans; Canada Field Peas; Peanuts; Spring Vetch; Winter Vetch; Horse Beans; Velvet Beans; Perennial Peas; Sweet Peas; Garden Peas; Garden Beans; Lima Beans; Lupins; Sanfoin, Beggar Weed, and others. The Mulford Nitro-Germ for the different legumes listed above in heavy-face type can be shipped immediately from stock. The others will be prepared to order and can be supplied in a few days. Easy to use; requires no special knowledge, no previous experience, no special implements. Three sizes: Garden size, (¼ acre), 50c; 1 acre size, \$2.00; 5 acre size, \$9.00



SHERWIN-WILLIAMS
PARIS GREEN

Is strictly pure—made and kept at highest standard.
Is sure death to bugs—kills every time.
Is the most satisfactory Paris Green sold today.
Is uniform in strength and quality—protects the crops always.



Get it at our store.

PARIS GREEN—Most effective Potato Bug killer known; sure death to all insects which eat foliage. Put up in sealed packages. Use 1 oz to 3 gallons of water or 1 lb. to 50 for Potato Bugs, or 1 oz. to 6 gallons of water, or 1 lb. to 100 for spraying trees. We are the largest dealers in Paris Green in the State and carry the Ansbacher and Sherwin-Williams brands—the standards of purity.
¼ lb. cans (postpaid), 15c; ½ lb. cans, (postpaid) 25c; 1 lb. cans (postpaid), 40c; 5 lb. cans, (postpaid), \$1.75. Write for prices in larger quantities.

ARSENATE OF LEAD—This is a stomach poison which is rapidly taking the place of Paris Green. Its great advantages are that it adheres well to the foliage and hence the spraying does not have to be repeated, as it does not readily wash off with rain. 1 lb. 30c; 5 lbs. (postpaid)..... \$1.40
Use 1 lb. in 16 gallons of water. Write for prices in large quantities.

DRY POWDERED ARSENATE OF LEAD—This material contains from 31 to 33 per cent arsenic—the killing agent. Being light and flury, it stays in suspension and covers the foliage evenly. Its adhesiveness is unsurpassed. Growers appreciate its convenience, safety and economy.
½ lb. pkgs. 30c; 1 lb. pkgs. (Postpaid)..... 50c

TUBER TONIC—This material is a three-in-one spray for potatoes, designed to kill leaf-eating insects, prevent and eradicate blight, and act as an indirect tonic to the plant. Tuber-Tonic will prove most economical to the farmer who has in the past sprayed with Bordeaux Mixture to which has been added either Arsenate of Lead or Paris Green. Growers will find Tuber-Tonic safe to use on the most delicate foliage. Fewer sprayings are necessary because of its great adhesiveness.
1 lb. glass jars, (Postpaid)..... 50c

CYCLONE SEEDER, PLANTERS.

THE CYCLONE SEEDER—Fifty acres in a ten-hour day—seeded evenly, thoroughly and easily. That's what you can do with a Cyclone Seeder. Use it with any seeds that can be sown broadcast—or with ground bone, ashes or fertilizers—a Cyclone will pay for itself in three hours' work. Because its absolutely even distribution will make three bushels do the work of four. Low priced, but guaranteed absolutely. The average cost of a peck of clover seed will buy a Cyclone Seeder—and a Cyclone will save you that much in a six-acre sowing. It is the most comfortable seeder to use you ever saw, too. Shaped to fit the body, it is held against the left side by strap over one shoulder—there is no neck strap and your hands are in a natural position, and it surely does the work. Stands up, too, season after season. Better get one for your next sowing. Price, only, \$1.50; (Postpaid)..... \$1.75

POTATO PLANTER—A light tubular planter. Its spring-closed jaws are especially designed to enter the soil easily, yet open wide enough to drop the largest seed. The dropping lever is adjustable for any depth of planting. The conveyor tube is galvanized iron. Price, each, \$1.25 (Postpaid)..... \$1.45

ACME CORN PLANTER—Works in any soil; has a flexible and adjustable iron drop, and does not wear the brush. It has an iron seed box and iron channel. The foot is made of polished steel. It is well made, strong, durable, reliable and gives universal satisfaction.
Each, \$1.50, (Postpaid)..... \$1.75

SEED POTATOES

The growing and handling of seed potatoes is an important branch of our business. All the standard varieties we have especially grown for us by the most experienced and reliable ranchers in this vicinity.

EARLY OHIO—Very early pink with white flesh.

EARLY SIX WEEKS—A popular early white fleshed variety.

ROUGH RIDER—(Or Hammond). Good main cropper. Any of the above varieties—

50 lbs. \$1.50
100 lbs. \$2.50



Lawn and Garden Requisites

LAWN MOWERS

ZENITH, BALL BEARING.

A first class Mower in every respect; will cut tall heavy grass as well as light growth with the least labor on the part of the operator. Its special features are: Double ratchet, and simple and positive adjustment of the cones; smooth cutting, easy and quiet running; lasts long and repairs seldom needed.

Crucible Steel Cutter Bar and Blades, hardened, tempered and ground. Wheels finished in red, reel in gold and frame in aluminum. Drive wheels 10 in. diameter; revolving cylinder 5½ in. diameter; four crucible steel blades.

Width of cut, inches.....	14	16
Weight, each, lbs.....	46	48
Each	\$12.25	\$12.50

HARTFORD, BALL BEARING.

Adjustable throughout, beautifully finished in silver and gold bronze, bicycle ball bearing device makes it an exceedingly easy and quiet running machine; cones and cups made of solid cone steel, no pressed cups used; bearings of best quality tool steel; cups and cones are dust proof and made with a degree of perfection equal to the best bicycle bearings.

Drive wheels are 8 in. diameter; revolving cylinder 5½ in. diameter; four crucible steel blades, perfectly ground.		
Width of cut, inches.....	14	16
Weight, each, lbs.....	47	49
Each	\$10.00	\$10.50

GRASS CATCHERS

EASY EMPTY.

Emptied by lifting from mower by the handle and dumping grass into a basket, wheelbarrow or wherever desired. Can be left off when mowing steep banks, or when not desirable to catch the grass. Easily attached or detached; easily adjusted to fit any size or make of mower; can be raised or lowered; set forward or backward; made narrower or wider; and, once fitted, needs no further attention. Full directions with each Catcher.

Galvanized Steel Bottom, 18x20 in.; for 12 to 18 in. Mowers; capacity ¾ bushel.....	\$1.50
Canvas Bottom, 18x20 in.; for 12 to 18 in. Mower; capacity ¾ bushel.....	1.25

SHEARS

GRASS SHEARS—Diamond edge tool steel, the best that money can buy; per pair, (Postpaid).....	75c
HEDGE SHEARS—(English). 8 in. blade, per pair, \$1.75; 9 in. blade, per pair, (Postpaid).....	\$2.25

Useful for trimming shrubs, small bushes and trees; also preferred by many for edging lawns and beds.

HOSE



Goodrich Corrugated Rubber Hose is a rubber hose made in 500 foot lengths by machinery; no seams, no uneven winding, every foot alike. Tested to a water pressure of 270 lbs., to the inch. Practical men and women will use no other; it is not only the best hose manufactured, but the convenience of being able to get just the number of feet you may require is a strong point in its favor.

¾ inch, per foot, 20c; 100 feet.....	\$18.00
½ inch, per foot, 18c; 100 feet.....	\$16.00

Fitted with couplings, ready for use.



Whirlpool Hose—This hose we believe to be the very best value in the market today. We have some in use now that has had nine years' usage. A thoroughly well made 6-ply hose in ½ and ¾ in. sizes, guaranteed for a season.

¾ inch, 50 ft. length, coupled ready for use.....	\$6.25
¾ inch, 50 ft. length, coupled ready for use.....	\$7.50

Amazon—The best cotton hose manufactured; guaranteed to give satisfaction, and wear well.

¾ inch, per 50 foot length, coupled ready for use..	\$5.50
¾ inch, per 25 foot length.....	\$3.00

Rival Cotton Hose—A good grade of cotton hose—the best for the price on the market.

½ inch, per 50 foot length, coupled ready for use..	\$5.00
---	--------

LAWN SPRINKLERS

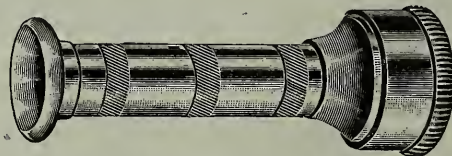

THE UNIVERSAL—A wonderful sprayer. A quarter of a turn in any direction gives every variety of spray from a near shut-off to a straight stream. Its spraying qualities may be quickly tested by attaching it to any interior faucet. Price, 50c.

THE SQUARE FOUNTAIN SPRINKLER—The lower holes throw a wide spreading square. From the crown is emitted a volcano of smoky mist that is unsurpassed for beauty. It gives an even distribution that is seldom equaled. It will sprinkle along the side of your house, or along a walk and reach the edges without throwing water over the walk and on the passer-by. It will cut to a line in such manner that it is not necessary to sprinkle half the grass twice to get over it thus covering the ground with the least water. Price, 75c.

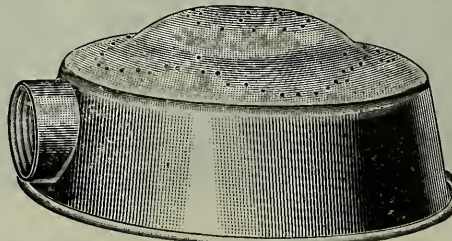

"TWIN" SPRINKLER—See cut. Made of zinc metal and cannot rust. Will cover the lawn evenly for 16 feet radius. Very popular. Each, 30c.

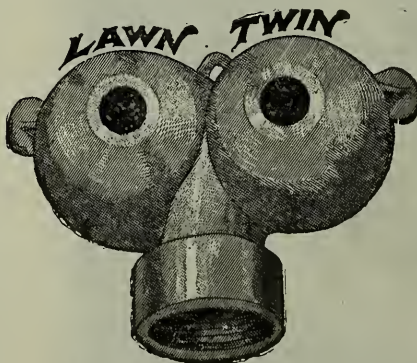

THE GEM—The best nozzle for hand use; will throw a straight stream or spray. Each, 50c.

FAN SPRINKLER—Made of zinc metal and shaped so that it will water a bed on one side only. Very convenient to use from a cement walk. Each 25c.

"CENTRAL NOZZLE"—A marvel in simplicity, efficiency and low cost. To hold in the hand or stick in the ground. A nozzle that throws all kinds of streams and sprays, and will stay where it is placed. Each, 25c.

"HANDY" FOUNTAIN SPRINKLER—Not very big; costs very little; but it sprinkles as much ground as the big ones. It throws all the water away from the hose end, giving a beautiful fountain spray.



6 inches long by 2 1/4 inches high. Each 35c.

No tipping over trouble, just walk up to it and adjust it after the water is turned on. It is handy. When held in the hand it is splendid for sprinkling flowers. The weight of the metal and the shape make it proof against hard knocks. Made of heavy No. 22 gauge brass, 4 1/2

HOSE MENDERS

HOSE MENDERS—(Brass). For joining a broken hose, cut through, insert the mender and wire on both ends. For either 1/2 inch or 3/4 inch hose. Each5c

HOSE MENDERS—(Galvanized Iron). Used same way as above; 3/4 inch, each.....10c

HOSE MENDER PERFECT CLINCHER.—No wiring, no screws, no tools needed except a hammer; no obstruction in the hose; a boy can use them and make a perfect mend; a one-piece article which does the work of the mender and tube and two clamps ordinarily used.

Price, 1/2 inch, 10c; 3 for.....25c
Price, 3/4 inch, 10c; 3 for.....25c

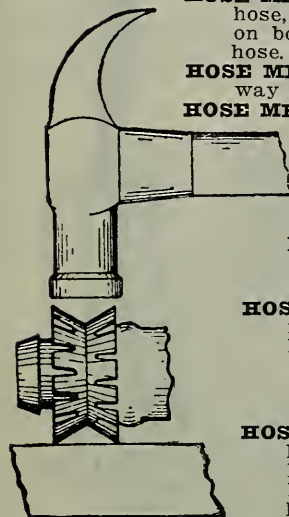

HOSE BANDS—(Brass). In 1/2 inch or 3/4 inch, for fastening the hose to a coupling with nut and screw; each....5c

HOSE REELS

HOSE REELS—Convenient reel for large lawns, street parking, etc. Holds 200 ft. hose, well and strongly made of tubular steel; runs easily and will save the hose much wear. Price.....\$6.00

HOSE COUPLINGS

HOSE COUPLINGS—(Brass). In 1/2 inch or 3/4 inch sizes. Per pair, 25c.

SNAP HOSE COUPLING—Instantaneous, simple, durable, always tight. The only quick coupling in general use. In addition to being quick and easy, it has a free swivel which instantly relieves any twisting or kinking of the hose. Also it does away entirely with the usual washer troubles, for the washer cannot loosen and will last a season in constant use.



No. 1 screws on the hydrant, silcock or old threaded coupling. Price 15c.

No. 2 screws into the old threaded coupling or into the nozzle or sprinkler. Price 10c.

No. 3, Gooseneck, screws into the old threaded coupling. Most useful at the hydrant. Price 15c.

No. 4 is corrugated for insertion in the hose.

No. 5, corrugated, for insertion in the hose consists of No. 1 and threaded shank.

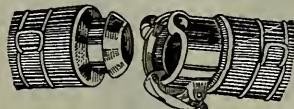

No. 6 is Nos. 4 and 5 combined, showing a complete coupling. It just snaps together, that's all. Price, 35c.

THE ORIGINAL "PERFECT CLINCHING" HOSE COUPLING—All brass—self-fastening. Slip it in the hose and hammer down—that's all. For cut hose—as smooth and more durable than a factory inserted coupling. A self-fastening coupling that does not require extra bands, bolts or wires. It adjusts itself to any thickness of hose. A fixed hold—it will not pull off. It cannot turn within the hose, a great gain over other couplings. A smooth joint with no projecting parts. A perfect joint that can-



PATENTED 1910

not leak. Requires one tool—a hammer. The finger ends come down directly behind the head, buckling the hose over the head and clamping it tight against the body of the tube, either a direct pull, or heavy water pressure tends to set the head more solidly into the rubber—the harder the pressure the tighter it gets. It makes the same joint with the hose as the Perfect Clinching Mender. The tough brass in the clamping fingers permits taking off and using again. Made of heavy wrought brass, in 3/4, 5/8 and 1/2 inch sizes. Strong and durable at every point. Price, each 15,

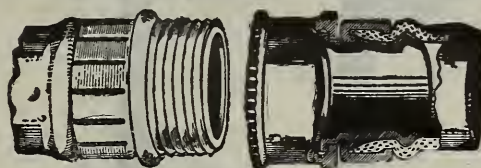

GARDEN REELS—For using with a garden line; very handy tool. Each.....50c

GARDEN LINE—Strong, frayed jute line, 100 ft. lengths..65c

GRAFTING WAX—Prepared Wax for grafting, 1/4 lb, 10c; 1/2 lb.20c

GLAZING POINTS—Van Reyper's; the new point for glazing sash, etc. Per 1,000.....65c

PRUNING PAINT—You will find paint much more effective in stopping "bleeding" of the sap after pruning trees, shrubbery, etc., than tar and other mixtures sometimes used. It is also more convenient to use and more satisfactory in every respect. It effectually seals the surface and will not wash off with the weather. Pruning Paint is also an excellent preventive of worm boring. It is prepared ready for the brush.
1 pint cans, 30c; 1 quart cans.....60c

RAFFIA

RAFFIA—Useful material for tying plants; also used for basket making. Per lb.....45c

TROWELS

211. Forged Steel Garden Trowel, blade and shank are made of one piece of steel, being forged out in the same way as masons' brick trowels. A stout, strong trowel, suitable for the hardest work.

Price, 6-inch blade, each.....50c

212. Solid Steel Garden Trowel, made of one piece heavy sheet steel, the shank and blade being one piece; a good strong trowel for family use; finely polished.

Price, 6-inch blade, each30c

213. Made of cold rolled steel, bright blades, malleable iron shanks, firmly riveted. The blades will not pull off the shanks. Price, 5-inch blades, each, 15c; 6-inch blades.....20c

214. English pattern, extra heavy Garden Trowel; shanks riveted on blade with extra strong rivets; blades finely polished; a very fine article.

Price, 6-inch blades, each.....20c

215. English pattern, extra heavy, riveted by the new method

Price, 6-inch blades, each20c

216. Ladies' Flower Trowels. Riveted by new method.

Price, 6-inch blade.....15c

217. Transplanting Trowel—The blade and shank of this trowel are made of one piece of heavy sheet steel. Excellent for lifting and setting out plants and seedlings.

Price, 5-inch blade.....15c



211 212 213 214 215 216 217

All articles on this page which can be sent by mail are Postpaid.

Hoes, Rakes, Spading Forks, Etc.

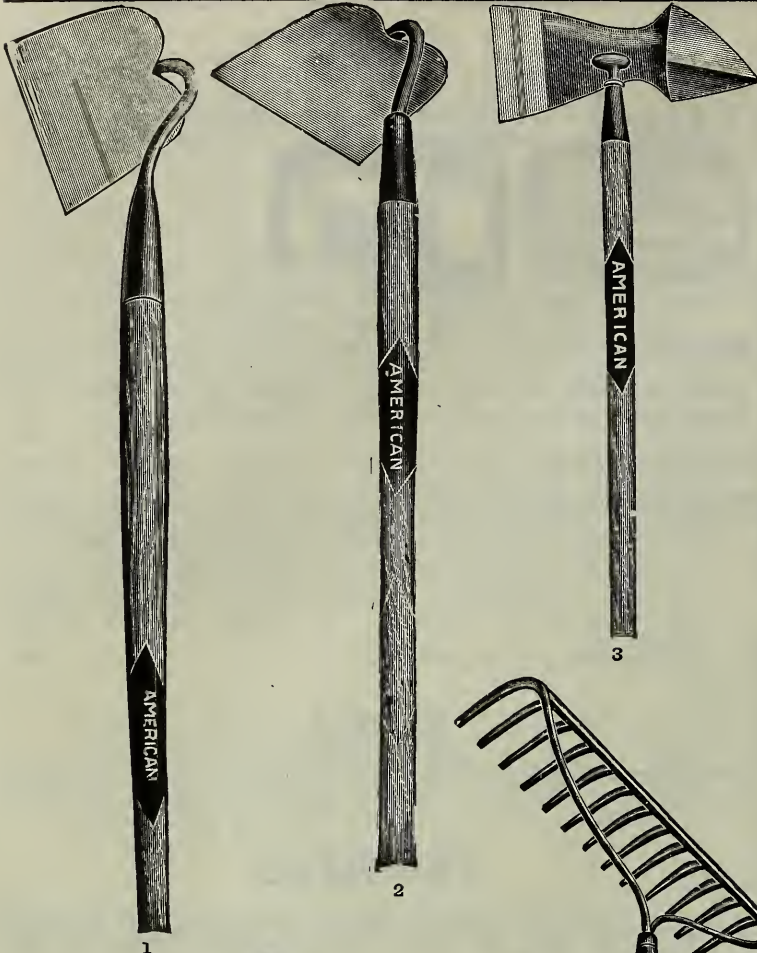

Steel Weeder.

STEEL WEEDER—Special steel blade; 3-inch wide with plain ferrule, short handle. Each40c

AMERICAN WEEDER
Very useful weeder used extensively by market gardeners for thinning out. Each25c

DIBBLES—Bent wood handle with iron point; usual size, handiest tool ever made for transplanting cabbage, etc. Price, each30c

DIBBLES—"D" handle iron Dibble, straight. Price, each40c

GARDEN WEEDER WITH RAKE—A short-handled tool, very handy for flower garden. Each20c

EXCELSIOR WEEDER—Very popular tool in the flower garden. Each10c

GARDEN FORK—3-tined short handle; very useful tool; strong. Each20c



Cut No. 3—Beebe Cultivator Hoe. Special steel, 6-inch blade, 4 1-3 foot handle; each65c

Cut No. 1—Ivanhoe Socket Hoe. First quality regular steel, 7-inch blade; each65c

Cut No. 2—Regular Field or Garden Hoe. First quality steel, 6½ inches wide; each50c

Cut No. 4—Acme Special Steel Weeding Hoe. 4 1-3 ft. handle; very useful light tool. 4½ inch blade, each .75c

Cut No. 5—Three-Prong Steel Weeding Hoe. Regular sheet steel blades, iron shanks, 4 1-3 ft. handles; each .50c

Cut No. 6—Garden Rake. Solid end bow, regular steel, fourteen curved teeth, 6-foot handle; each75c

Garden Rake—Malleable iron; equal to any malleable iron rake made, twelve curved teeth; single shank, each .30c

Cut No. 7—Wire Lawn Rake. The best lawn rake known, has twenty-four wire teeth with a twenty-inch metal head; each75c

Cut No. 8—Sod Lifter. Special steel, polished blade, bent iron D handles; each\$1.10

Turf Edger—Special steel socket, 4½ ft. handle, polished steel blade; each .75c

Hand Spade—A three-pronged, hand forged grip handle garden Spade, which is a very useful tool in flower garden; each25c

Regular Four-Tined Spading Fork—First quality, polished heavy angular tines, strap ferrules, iron D handles; each\$1.10

Regular Four-Tined Spading Fork—First quality, heavy flat tines, polished strap ferrules, iron D handles. Each\$1.10

Columbia Socket Spading Fork—First quality, four heavy polished angular tines, solid socket, iron D handle. Each\$1.25

Boys' Spading Fork—Special steel, four light angular tines, plain ferrules, 3½ ft. iron D handles; each75c



Regular 4-Tine Angular Spading Fork.



Boys' 4-Tine Spading Fork

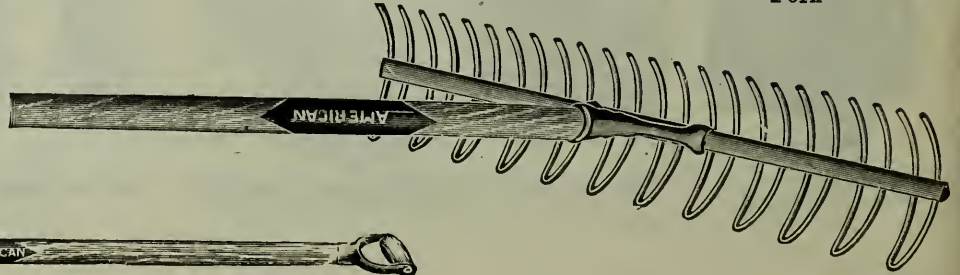

HAND CULTIVATORS

EXCELSIOR PATENT ADJUSTABLE.

Light, strong, malleable iron frame. White ash handles, fitted with "D" grips, light steel wheel 16 inches in height; 1-inch tire. Hoes equipped with patent adjustable joints, and all parts thoroughly adjustable.

Adjustable Double Wheel Hoes—(Unequaled in design, unapproached in quality, unsurpassed in durability). Our machinery is balanced just right, and we guarantee it to do better work and do it easier than any other hand cultivator on the market. Made in the following styles:

- No. 76—Double Wheel Hoe, same as No. 66, including Weeding Hoes. Price\$9.00
- No. 75—Double Wheel Hoe, same as No. 65, including Weeding Hoes. Price\$8.50
- No. 74—Double Wheel Hoe, same as No. 64, including Weeding Hoes. Price\$7.50
- No. 71—Double Wheel Hoe, same as No. 61, including Weeding Hoes. Price\$6.00
- No. 61—Double Wheel Hoe, with one pair 6-inch Hoes. Price\$5.00
- No. 64—Double Wheel Hoe, with one pair 6-inch Hoes, 2 gangs Cultivator Teeth. Price\$6.50
- No. 65—Double Wheel Hoe, with one pair 6-inch Hoes, two gangs Cultivator Teeth, one pair Plows. Price.....\$7.50

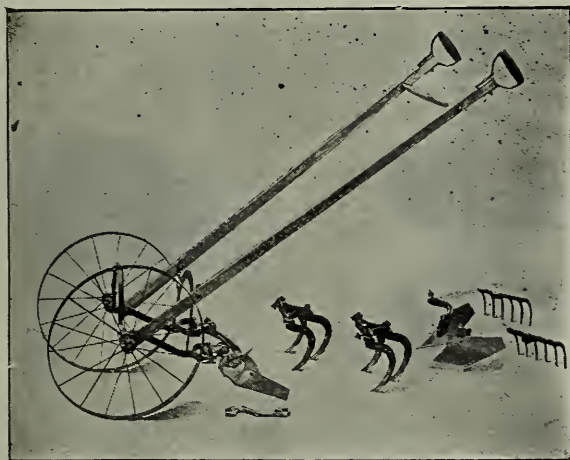

Double Wheel, Complete, No. 66. Price, \$3.00.

- No. 66—Double Wheel Hoe, as per cut, with the following attachments: 1 pair 6-inch Hoes, 2 gangs Cultivator Teeth (6 teeth), 1 pair plows, 2 6-inch rakes.....\$8.00
- No. 56—Single Wheel Hoe, with the following attachments: 1 pair, 6-inch Hoes, 1 gang of 3 Teeth, 1 right hand Plow, 1 6-tooth Rake. Price\$5.80
- No. 55—Single Wheel Hoe, with the following attachments: 1 pair 6-inch Hoes, 1 gang of 3 Teeth, 1 right hand Plow. Price \$5.40
- No. 51—Single Wheel Hoe, with the following attachments: 1 pair 6-inch Hoes. Price\$3.90

THE BARKER WEEDER AND MULCHER

We offer here something entirely new. It is so different from any other style of Weeder that it commands instant attention. It operates on the plan of a lawn mower. The blades revolve, chop the surface of the soil, destroy the weeds and leave a mulch

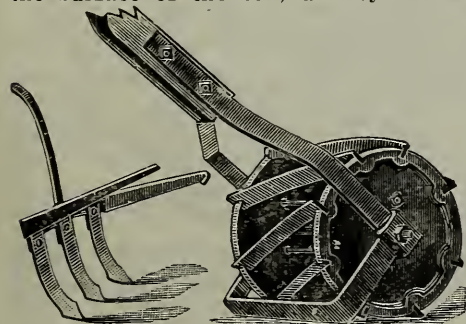

The Lower Knife in Connection with the Revolving Kills Every weed. rows. The 11-inch for crops that are planted from 14 to 18 inches apart in the rows.

which holds the moisture to feed the plant. Market gardeners take this tool on sight. They appreciate the importance of the money it will save them. The Barker is made in 3 sizes, viz; 6-inch cut, 8½-inch cut, and 11-inch cut. Each machine is fitted up with leaf guards and tooth attachment. The 8½-inch cut is the standard size for onion sets and ordinary market garden crops. The 6-inch is for lettuce and crops that are planted in close

- No. 6 D. Complete with all attachments, 6 inch...\$5.00
- No. 8½ D. Complete with all Attachments, 8½, inch.... 6.00
- No. 11 D. Complete with all Attachments, 11 inch.... 7.60

PLANET JR. SEEDERS & CULTIVATORS

- No. 4—Planet Jr., Combined Hill and Drill Seeder, Wheel Hoe, Cultivator and Plow. Price, complete.....\$12.00
- As a Seeder only\$10.00
- Steel driving wheel. Weight, complete, 53 lbs., Holds 2½ quarts. Equipment: One pair of 4½ inch hoes, three cultivator teeth, one garden plow, one leaf guard. The No. 4 Planet Jr. Seeder, Wheel Hoe, Cultivator and Plow has been improved recently.

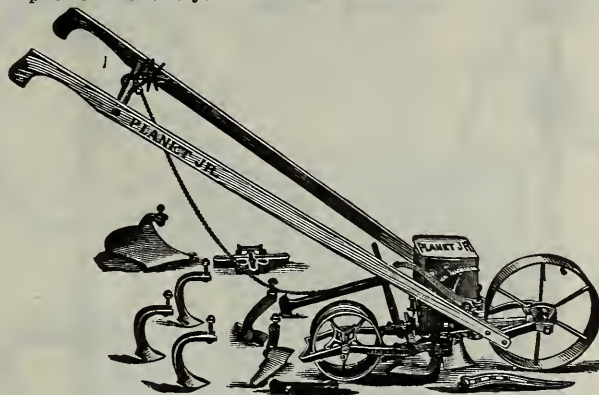

No. 4 Combined Seeder and Cultivator.

- No. 13—Planet Jr. Double Wheel Hoe. Price.....\$5.25
- Steel frame. Packed weight, 29 lbs. The greatest hand cultivating tool in the world for the onion and small sugar beet grower, and also for every grower of garden and market garden crops from drilled seed. They do more and do it better and easier than can possibly be done in any other way, where rows are too close for horse work.

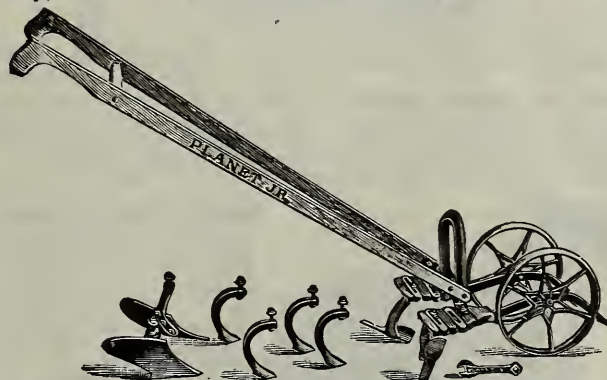

No. 13, Complete with All Attachments Except Discs.

- No. 14—Planet Jr. Double Wheel Disc, Hoe, Cultivator and Plow. Price, with attachments as in cut.....\$8.75
- Steel frame. Packed weight, 38 lbs. One set disc hoes, one pair 3-prong cultivator teeth, one pair plows, one pair leaf lifters. No. 14 is a new tool which gives excellent satisfaction, especially pleasing to all who work peat lands. There are three discs on each side, oil tempered, which may all be used at once or one or two on a side, as preferred. With the leaf lifters the work can be done without danger of cutting off the leaves and injuring the plants. The discs are also adjustable for depth and to throw to or from the row, as desired.

TWO NEW PLANET JR. SEED DRILLS—No. 28, Planet Jr. Combined Hill and Drill Seeder, Wheel Hoe, Cultivator, Rake and Plow. Packed weight, 71 lbs. Holds 3 quarts, Price \$15.75

Equipment: One pair 6-inch Hoes; one pair 4½-inch Hoes; one pair 5-tooth Rakes; three cultivator Teeth; one landside Plow; one Leaf Guard; one Marking Attachment; steel handles. Factory and field tests show these seed drills to be the most accurate the Planet Jr. Co. have ever made. The steel handles are an improvement over the old style, and the grip handles are thought to be an added improvement.

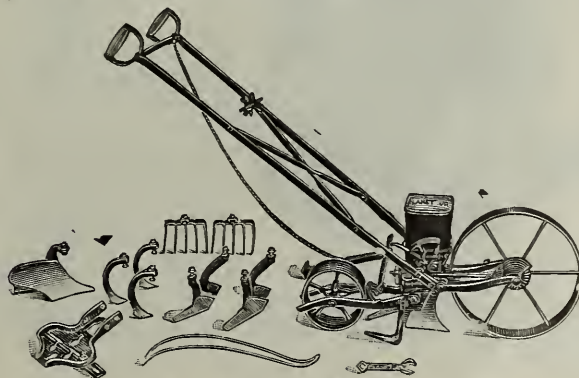

- No. 29—Planet Jr. Hill and Drill Seeder. Price.....\$12.25
- 15-inch steel driving wheel. Holds 3 quarts. Steel handles. Packed weight, 57 lbs. This is the No. 28 as a hill and drill Seeder only, no Cultivating attachments.

SPRAYERS

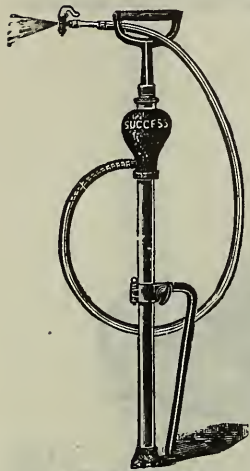

The "Success."

THE "SUCCESS" SPRAY PUMP

This pump has brass air chamber and is furnished with Bordeaux Nozzle which throws continuous stream, or fine or coarse spray. Price, as illustrated, with 3 ft. hose..\$4.50 Postpaid ..\$4.75

THE "PERFECT SUCCESS"

The best Bucket pump ever manufactured. The special foot rest clamps bucket and pump solidly together, and a sliding ring on the cylinder secures the ball, so that the outfit may be carried in one hand. Four feet of hose and Bordeaux Nozzle is furnished. Price complete, with 4 ft. hose, \$5.00; Postpaid.....\$5.25 7 foot extra section of hose for Success or Perfect Success Pumps with couplings and pole holder....\$1.50

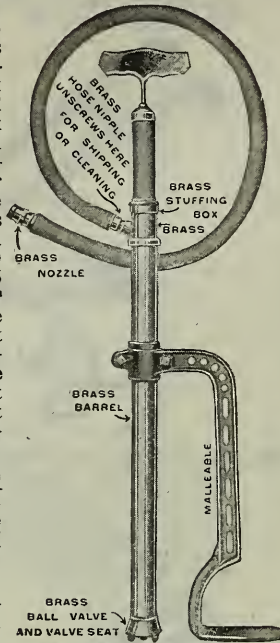

No. 25 Spray Pump.

THE NO. 25 BRASS SPRAY PUMP—Constructed entirely of brass, furnished with three feet of heavy, best quality rubber hose, detachable. Strong serviceable pump for all kinds of spraying, from a fine mist to whitewash spraying. Price, as illustrated, complete, \$4.00; postpaid.....\$4.25

THE SIMPLEX SPRAYER

This is without question the most economical machine of its kind on the market. It is the first and only Compressed Air Sprayer maintaining a high pressure in the tank, regardless of the amount of liquid contained therein. The pumping is done while in operation; thus replacing pressure as fast as the liquid is being used. The only way this can be obtained is by making the pump in a portable relation to the tank. This is one of the most important features in the "SIMPLEX" sprayer, because the pressure is under perfect control at all times. One tube brings the air into the tank and the other forces the solution to the Nozzle. This is why the "SIMPLEX" sprayer is so convenient and easy to operate.

The "SIMPLEX" Sprayer has been indorsed and is recommended by the leading Agricultural Experiment Stations in the United States. It is guaranteed to give entire satisfaction. The purchase price will be refunded or a new sprayer replaced within ten days after receipt of machine, if failing to give satisfaction. This is a much broader guarantee than that made by other manufacturers in this line.

Uses—For spraying Arsenate of Lead, Paris Green, Bordeaux Mixture, Sulphate of Iron, Kerosene Emulsion, Stock Dips, Disinfectants, Whitewash, Cold Water Paints, etc., on Plants, Bushes, Trees, Nursery Stock, Cattle and in Barns, Poultry Houses; Factories, warehouses, etc., etc.

3 gallon Galvanized Tank, complete, (postpaid).....\$6.00

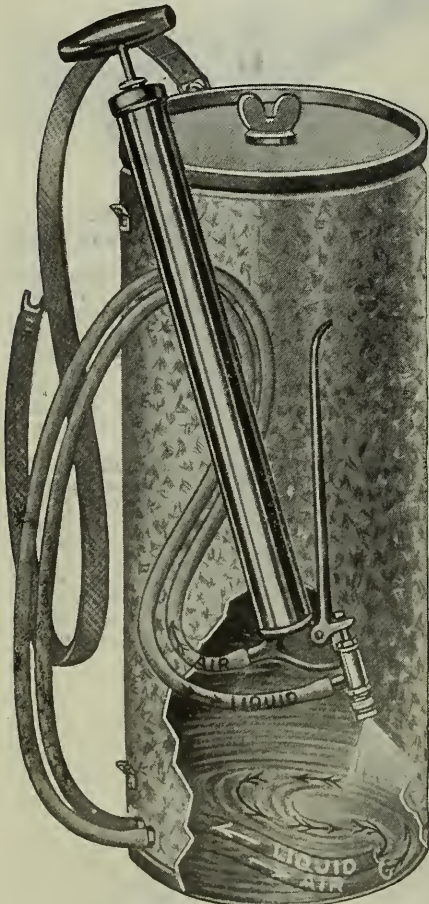

The Simplex Sprayer.

The double Nozzle is for spraying two rows of potatoes or similar shrub at once, as fast as a man walks. Variation in width between the rows is regulated by raising or lowering the pump. Price, each\$2.25



Extensions are made in 2-ft. lengths and are used for spraying trees. Whitewash, Cold Water Paints, or where it is desired to secure a spray several feet away from the operator. With the combination of a few extensions, trees of ordinary height can be successfully sprayed. Price, each.....75c



Three Spray Nozzle is used for spraying Sulphate of Iron, and for disinfecting Flax Seeds, etc. etc. It will produce a spray about 6 feet wide, and is very convenient to use in covering a large area quickly. Price, each.....\$2.50

The Elbow is used for spraying the under side of leaves or where it is desired to direct the spray on an angle. It will fit all attachments used with the "SIMPLEX" sprayer. Price, each..75c

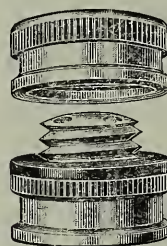

No. 2 Caps are used for spraying heavy mixtures such as Cold Water Paints, Whitewash, Bordeaux Mixture, etc. These are constructed with larger spray openings than the regular standard caps, and are made to fit all "SIMPLEX" sprayer attachments. Price, each75c

Straining Funnel is made of heavy sheet copper and will last a lifetime. It is equipped with a cone-shaped brass strainer. Price, each\$1.50

Circular giving full description of above Sprayers, also formulas for spraying, free on request.

This is one of the Sprayers specially recommended for spraying Flax Seed.

SIMPLEX GLASS JAR SPRAYER.

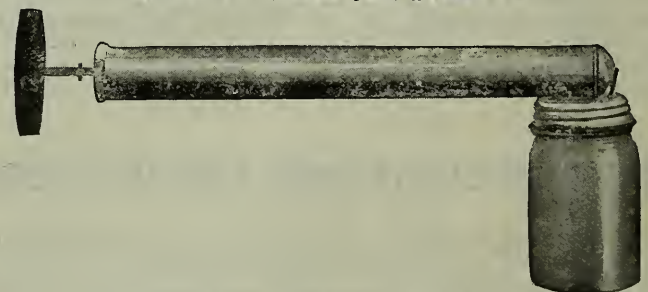

Combination Powder Gun and Sprayer.

Being a simple fruit jar sprayer which does the work of both powder gun and sprayer, and costs less than either. The tank never rusts and never requires cleaning.

You can have a separate jar for each powder or solution—any pint Mason jar can be used with this sprayer. The pump tube is made of heavy tin 1½ inches in diameter and is 15 inches long. The pump leather is treated so that it always remains soft and pliable—is always ready for use. All sprayers are securely packed.

You Can Blow—Lice Powder, Insect Powder, Cabbage Worm Powder, Fly Powder, Hellebore, Healing Powder, Paris Green; in fact any powder that blows.

You Can Spray—Paris Green solution, Liquid Lice Killer, Disinfectant, Bordeaux Mixture, Fly Knocker, Sheep Dip, or medicine of any kind into open wounds or sore. It blows and sprays in any position, up or down.

You don't know of a sprayer that has more genuine use than this. Once you try a SIMPLEX Glass Jar Sprayer you will never be without one.

Price, Postpaid.....50c

All Sprayers on this page which can be sent by mail are Postpaid.

SPRAYERS—(Continued)



Rubber Sprayer.

RUBBER SPRAYER—For the house plants. ½ pint each65c
1 pint, each\$1.25
These are also used by housewives on ironing days.

THE "BRANDT DAISY" is a labor saver. It works both ways—sprays the same on the return stroke as on forward stroke, thus doing twice the work. Sprays straight up as well as down, a valuable feature in spraying poultry houses, etc. It speaks for itself, and needs no further description. Is made with galvanized tank and holds 1 quart. Price, each95c

THE "MISTY" SPRAYER is used to apply all kinds of insecticides on plants, etc. Unsurpassed for applying all kinds of stock dips and fly killers on cattle and horses, also for disinfecting poultry houses, barns, etc. Made of good tin and holds 1 quart. Price, each65c

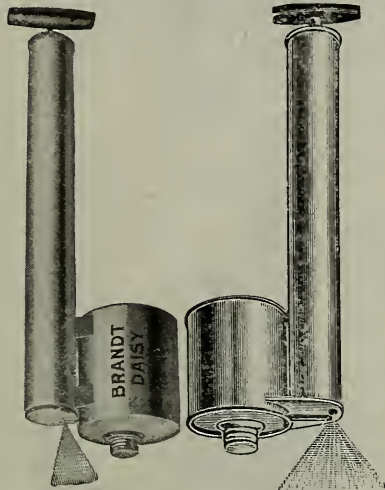

Misty.

Daisy.

THE "BRANDT EASY"—The only one of its kind on the market. Strong, durable and attractive. Has a large and strong pump, automatic shut off nozzle, legs under tanks. Can be used for whitewashing, disinfecting and cleaning chicken houses, and is very desirable for large gardens, etc. It is built of galvanized steel or brass as ordered. Holds one gallon. Galvanized steel tank, complete\$2.75

OUR NO. 20, THE KING OF ALL SPRAYERS—Is made with beveled air chamber, which enables the operator to spray in any direction desired, and has a glass reservoir, detachable, encased so that the operator at all times can see the ingredients mixing and just how they are working. The glass reservoir is made like a Mason fruit jar, and any such will fit this sprayer. Being oblong, it gives a churning motion while the sprayer is in use; mixing the ingredients—which cannot be done with any other shaped sprayer, and will not allow Paris Green to settle. The glass sprayer will not corrode or rust out, as is the case with metal. This will be appreciated at a glance. The No. 20 Sprayer has a detachable glass reservoir holding 1 quart. The air chamber is 18 inches in length, 1½ inches in diameter. Price, each75c

THE "U. T. K." COMPRESSED AIR SPRAYER throws a continuous fine mist or coarse spray which is accomplished by turning the little brass nozzle backward or forward. It is adapted for all kinds of spraying purposes and cannot be excelled for killing potato bugs, using Paris Green and water, as well as for spraying all kinds of vegetable plants, shrubbery, grape vines, etc. It fills a long felt want for a small sprayer, giving a continuous spray. The reservoir holds one quart. The U. T. K. will spray up or down or in any direction desired and takes the place of every kind of atomizer or sprayer, doing the work more than three times as fast

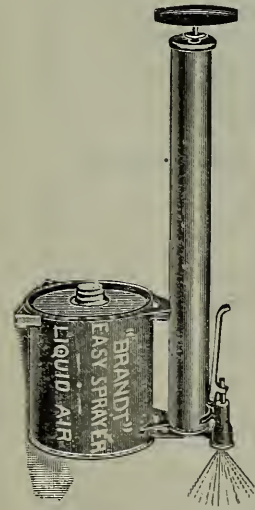

and with less than half the labor. This sprayer can be operated by a boy or lady as well as a man, as it works very easily and there are no complicated parts to get out of order. It is galvanized iron with air chamber, painted a bright red and reservoir striped. Price, each90c

THE "BRANDT" SPRAYERS

Description—The tanks are made of heavy brass or galvanized steel and will not rust or corrode. Are tested with four times more pressure than used for spraying, and will not burst. Filler plug and connections are made of brass. The shoulder strap and body rest make it easy and convenient to carry. Capacity, 3 gallons.

The Pump has a brass air reservoir in the plunger, making it easy to operate and a check valve for the air to pass through on return stroke, doubling its capacity.

The Nozzles are made on a new principle and work with a combination of liquid and air which produces more force with 7 lbs. of pressure than others do with 100 lbs., giving a fine mist-

like spray which is sent out with such force that clogging is impossible.

No. 2 "Brandt" galvanized steel tank, 3 gal. complete \$5.25
No. 3 "Brandt" brass, 3 gal., complete.....\$6.50
A 1-Quart Funnel with brass wire strainer accompanies above Sprayers for use in filling.



ACCESSORIES FOR "BRANDT" SPRAYERS.

Double Nozzle, brass, each\$1.85
Tree Nozzle, brass, each 1.85
No. 2 Cap, brass, each45
No. 4 Cap, brass, each 1.00

The Brass Double Nozzle sprays two rows at one time, thus doing twice the work. The width between the rows is regulated by raising or lowering the pump.

The Tree Nozzle works on the same principle as above nozzles, but has a 3-ft. brass extension for higher spraying.

The No. 4 Bordeaux Nozzle is for all heavy solutions, like Bordeaux Mixture, Whitewash, etc. It has larger openings and is used on the large Sprayers.

The No. 2 Cap is for the same purpose, and is used on the double nozzle, tree nozzle and Easy Sprayer.

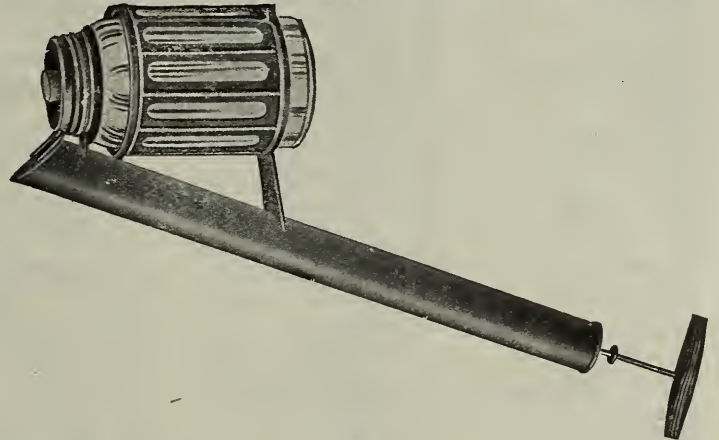

No. 20.

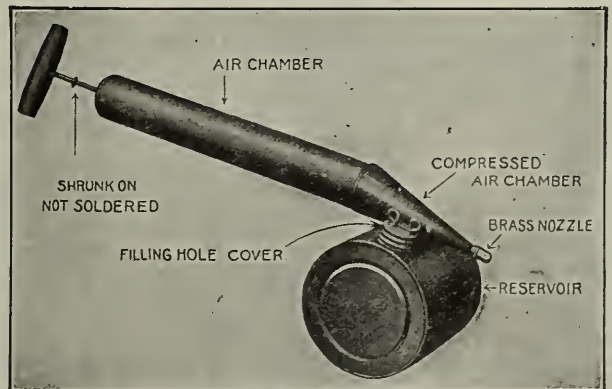

U. T. K.

All Sprayers on this page which can be sent by mail are Postpaid.

GENERAL INDEX

FLOWER PLANT DEPT. (Pages 1 to 23).

Page.	Page.
Abutilon 2	Agave 2
Ageratum 2	Alyosia Citriodora 2
Alyssum, Sweet 3	Amaryllis 3
Anthurium 2	Antirrhinum 3
Araucaria 3	Asparagus Plumosus 4
Asparagus Sprengeri 3	Aspidistra 4
Asters 2	Asterum 2
Azaleas 4	Begonias 5
Bellis 10	Bougainvillea 6
Caladium 6	Canarybird Vine 6
Canna 6	Care of Roses 23
Carnations 6	Centaurea 6
Century Plant 2	Chrysanthemum 7
Cigar Plant 8	Cineraria 8
Cissus 8	Cobea 8
Creeping Charlie 8	Coleus 8
Cuphea 8	Cyclamen 8
Cyperus Alternifolius 8	Dahlias 9
Daisies 11-13	Draena 10
Dusty Miller 6	Elephant's Ear 6
Farfugium 10	Ferns 11-13
Fern Dishes 12	Feverfew 14
Ficus 13	Fittonia 13
Flowering Maple 2	Flowering Tobacco 19
Forget-me-not 14	Fuchsia 14
Genista 14	Geraniums 15-16
German Ivy 18	Glaudiolus 16
Gilly Flower 22	Grevillea 16
Hanging Baskets 18	Heliotrope 17
Hibiscus 17	Hoya Carnosa 23
Hydrangea 17	Impatiens 18
Ivy—English 18	Ivy—German or Parlor 18
Kenilworth Ivy 8	Lantana 18
Lemon Verbena 2	Leopard Plant 10
Lilies 18	Linaria 8
Lobelia 19	Marguerites 19
Martha Washington 16	Mignonette 19
Mimosa 19	Moon Vine 18
Moss 22	Nasturtium 19
Nicotiana 19	Norfolk Island Pine 3
Oleander 19	Orchids 20
Orange 20	Oxalis 20
Palms 23	Pandanus 20
Panicum 20	Pansies 20
Paris Daisy 19	Passion Flower 20
Pelargoniums 16	Petunias 21
Phlox 22	Poinsettias 22
Primrose 22	Primula 22
Roses 24-28	Rubber Plant 13
Salvia 22	Saxifraga 22
Scarlet Sage 22	Selaginella 22
Sensitive Plant 19	Shamrock 22

PLANT DEPT.—Cont. Page.

Silk Oak 16	Smilax 22
Snapdragon 22	Stocks 3
Swainsona 22	Sweet Alyssum 19
Tobacco, Flowering 3	Tradescantea 22
Tuberose 22	Umbrella Plant 8
Verbena 22	Vinca 23
violets 23	Wallflower 23
Wandering Jew 22	Wax Plant 23
Zinnia 23	

HARDY PERENNIALS, (Pages 29-37).

Acanthus 29	Achillea 29
Agrostemma 29	Alyssum, Hardy 29
Aquilegia 29	Arabis 29
Baby's Breath 32	Bear's Breech 29
Bellflowers 30	Bitter Root 33
Blanket Flower 32	Bleeding Heart 31
Boltonia 29	Bouncing Bet 36
Campanula 30	Candytuft, Hardy 33
Canterbury Bell 30	Cerastium 30
Chimney Bell Flower 30	Chrysanthemum Max- imum 30
Columbine 29	Coreopsis 30
Cornflower Aster 36	Day Lily 34
Daisies 30	Delphinium 31
Dianthus 31	Dielytra 31
Digitalis 31	Doronicum 31
Echinops 32	Everlasting Pea 33
False Chamomile 29	Flags 33
Foxglove 31	Gaillardia 32
Geum 32	Globe Thistle 31
Globe Flower 36	Golden Glow 36
Gypsophila 32	Hardy Garden Pinks 35
Helonium 32	Helopsis 33
Hemipocallas 34	Hesperis 36
Hollyhocks 33	Iberis 33
Iris 33	Larkspur 30
Lathyrus 30	Lavender 33
Leopard's Bane 31	Lewisia 33
Lobelia 34	Lychnis 34
Lythrum 34	Montana Daisy 30
Myrtle Trailing 36	Orange Sun Flower 33
Penstemon 35	Peonies 37
Periwinkle 36	Phlox, Hardy 35
Physostegia 35	Platycodon 35
Poppies 36	Pyrethrum 36
Ragged Robin 34	Rock Cress 29
Rose Campion 29	Rose Loose Strife 34
Rudbeckia 36	Saponaria 36
Shasta Daisy 30	Snow in Summer 30
Soapwort 36	Stokesia 36
Sweet William 31	Sweet Rocket 36
Trolius 36	Vinca 36
Virginia Heather 35	Yucca 36

HARDY SHRUBS AND VINES (Page 38).

Barberry 38	Bridal Wreath 41
Caragana 40	Chinese Matrimony Vine 38
Clematis 38	Cornus 39
Currant 40	Dogwood 39
Elderberry 39	Flowering Crab 40
German Bitter-Sweet 41	Honeysuckle 39
Hop Roots 39	Hydrangea 39
Lilacs 39	Matrimony Vine 38
Mock Orange 40	Philadelphus 40
Ribes 40	Solanum 41
Sambucus 40	Siberian Pea 40
Snowball 40	Snowberry 40
Spiraea 41	Syringa 40
Viburnum 40	Virginia Creeper 41
"Woodbine" 41	

SHADE AND ORNA- MENTAL TREES. (Page 42).

Arbor Vitae 44	Ash 43
Balm of Gilead 43	Birch 43
Box Elder 43	Cuttings 44
Elm 43	Evergreen 45
Horse Chestnut 43	Maple 44
Mountain Ash 43	Poplar 44
Rowanberry 43	Spruce 44
Willow 44	

FRUIT TREES. (Page 46).

Apples 46	Cherries 47
Pears 47	Plums 47

BUSH FRUITS (Page 48).

Blackberries 48	Currants 48
Dewberries 48	Gooseberries 48
Raspberries 48	Strawberries 49

VEGETABLE PLANTS AND GARDEN ROOTS. (Page 50).

Asparagus 50	Cabbage 50
Cauliflower 50	Celery 50
Chives 50	Cucumbers 50
Egg Plant 50	Horse Radish 50
Mint 50	Parsley 50
Pepper 50	Rhubarb 50
Sweet Potatoes 50	Tomatoes 50

CUT FLOWERS, (Page 51).

FLOWER SEEDS, (Pages 53 to 70).

Abronia 53	Acolitium 53
Ageratum 53	Alyssum 53
Amaranthus 53	Antirrhinum 53
Angels Breath 58	Asperula 53
Asterum 53	Asparagus 54
(Sprengeri & Plumosus)	Asters 54
Balsam 54	Balsam, Apple 54
Balsam, Pear 55	Balloon Vine 55

FLOWER SEEDS—Cont. Page

Bartonia 55	Bachelor's Button 55
Brachycome 57	Bellis 55
Bean, Scarlet Runner 55	Burning Bush 58
Cacalia 55	Calendula 55
Calandrinia 55	California Poppy 57
Calliopsis 55	Canary Bird Flower 55
Candytuft 55	Canterbury Bells 56
Carnation 56	Castor Bean 56
Catchfly 56	Centauria 56
Chrysanthemum 56	Clarkia 56
Cobea 56	Columbine 56
Convolvulus 57	Corn Flower 55
Cosmos 57	Cucumber, Wild 57
Dahlia 57	Daisy 57
Dianthus 61	Digitalis 57
Echinocysis Lobata 57	Eschscholtzia 57
Eutocia 57	Evening Scented Stock 59
Everlasting Flowers 65	Flora's Paint Brush 55
Floss Flower 53	Forget-me-not 60
Foxglove 57	Four O'Clock 57
Fringe Flower 63	Gaillardia 58
Geranium 58	Godetia 58
Gomphren 58	Gourd 58
Gypsophila 58	Helichrysum 58
Heliotrope 58	Hollyhock 58
Humulus 58	Ice Plant 58
Ipomea 58	Kenilworth Ivy 58
Kochia 58	Kudza Vine 58
Larkspur 59	Linum 59
Lobelia 59	Love Grove 60
Love-in-a-Mist 59	Lupins 59
Mexican Burning Bush 59	Marigold 59
Matthiola 59	Mignonette 59
Moon Flower 59	Morning Glory 59
Mourning Bride 63	Musk Plant 60
Myosotis 60	Nasturtiums 60
Nemophila 60	Nicotiana 60
Pansies 61	Petunias 61
Phlox 61	Pinks 61
Poppies 61	Portulaca 62
Pot Marigold 55	Pyrethrum 63
Ricinus 63	Rocket 64
Salvia 63	Salpiglossis 63
Sand Verbena 53	Scabiosa 63
Scarlet Flax 59	Scarlet Runner Beans 55
Sch. zanthus 63	Sea Lavender 63
Shamrock 63	Shasta Daisy 56
Snapdragon 53	Stalice 63
Stocks 64	Strawflowers 64
Sunflower 64	Swan River Daisy 55
Sweet Alyssum 66	Sweet Peas 66 to 69
Sweet Rocket 64	Sweet William 64
Tassel Flower 55	Thunbergia 64

FLOWER SEEDS—Cont. Page

Verbena 64	Wallflower 65
Whitlavia 65	Wisteria 65
Wild Cucumber 65	Wild Flower Garden 65
Xeranthemum 65	Zinnia 65

VEGETABLE SEEDS

Artichokes 70	Asparagus 70
Beans, Garden 70	Beans, Field 72
Broccoli 72	Beets, Table 72
Beets, Sugar 73	Beets, Feeding 73
Brussels Sprouts 74	Cabbage 74
Cauliflower 75	Carrots 76
Celery 77	Celeryiac 77
Corn, Sweet 78	Corn, Salad 79
Cucumber 80	Chervil 80
Chives 80	Cress 80
Egg Plant 80	Endive 80
Garlic 80	Herbs 80
Kale 81	Kohl Rabi 80
Leek 81	Lettuce 81
Mangold Wurzel 73	Melons, Musk 83
Melons, Water 84	Mustard 84
Mushrooms 85	Okra 85
Onion Sets 87	Onion Seed 85
Parsley 87	Parsnip 87
Pepper 90	Peas 88
Pumpkin 90	Radish 90
Rhubarb 92	Rutabaga 95
Salsify 92	Squash 92
Sunflower 93-103	Swiss Chard 73
Tomatoes 93	Turnips 95

FIELD SEEDS

Alfalfa 98-99	Barley 104
Bird Seed 103	Blue Grass 100
Brome Grass 100	Buckwheat 103
Clover 99	Field Corn 101
Flax 103	Insecticides 104
Millet 100	Milo Maize 103
Oats 104	Orchard Grass 100
Peas 102	Pop Corn 102
Potatoes 105	Rape 103
Red Top 100	Rye Grass 100
Rye, Spring and Fall 104	Salt Bush 103
Seed Grains 104	Soja Bean 103
Sorghum 102	Speltz 104
Timothy 100	Vetches 102
Wheat 104	

LAWN AND GARDEN REQUISITES (Pages 106-111).

PRACTICAL FARM BOOKS, (See Inside Back Cover).

LAWN GRASS AND LAWN FERTILIZER, (Pages 96-97).



The presence of a select library of standard agricultural books in the home of a farmer lends a certain air of distinction and refinement and at once stamps the owner as alert, active, progressive and abreast of the times.

We present herewith a partial list of the best books treating on every phase of agricultural and rural life. They have been prepared by the most eminent authorities on their respective specialties, and are thoroughly practical, while at the same time scientifically accurate. To the progressive farmer who desires to keep posted upon the latest investigations of his chosen business these books are invaluable, and there is no investment that will pay such big returns as a few books that will give you the information you need just when you want it. The prices are exceptionally low, when you consider their high character and the excellent manner in which they are printed, bound and illustrated. (Postpaid).

GENERAL FARM BOOKS.

Farmers' Manual of Law. H. E. Willis	\$2.00
Fertilizers and Crops. L. L. Van Dyke	2.50
Handy Farm Devices, R. Cobleigh..	1.50
Farm Crops. C. W. Burkett.....	1.50
Cereals in America. Thos. Hunt..	1.75
Forage and Fibre Crops in America Thos. Hunt	1.75
Farmers' Cyclopedion on Agriculture Wilcox & Smin	3.50
Farm Development, W. M. Hays..	1.50
Farm Machinery and Farm Motors Davidson & Chase	2.00
First Principles of Soil Fertility. A. Vivian	1.00
Soils. C. W. Burkett.....	1.25
Farm Grasses of the United States W. J. Spillman	1.00
Weeds of the Farm and Garden. L. H. Pammel	1.50
Farm Appliances50
Fences, Gates and Bridges50
Farm Conveniences	1.00
Land Measurer for Farmers.....	.50
Forage Crops Other Than Grasses Thomas Shaw	1.00
Insects and Insecticides. Clarence M. Weed	1.50
Injurious Insects of the Farm and Garden. Mrs. Mary Treat.....	1.50
Methods of Making Manures. George Bommer25
Talks on Manure. Joseph Harris..	1.50
Soils and Crops of the Farm. Morrow and Hunt	1.00
Soiling Crops and the Silo. Thomas Shaw	1.50
Bookkeeping for Farmers. T. Clark Atkeson25
The Young Farmer—Some Things He Should Know. Dr. Thomas F. Hunt	1.50
School Agriculture—A Text Book for Rural and Graded Schools. Milo N. Wood90

SPECIAL CROP BOOKS.

Bean Culture. G. S. Sevey.....	.50
Book of Alfalfa. F. D. Coburn....	2.00
Book of Wheat. P. T. Donlingue..	2.00
Celery Culture. W. R. Beattie....	.50
Clovers and How to Grow Them. Thos. Shaw	1.00
New Onion Culture. T. Greiner..	.50
Peas and Pea Culture. G. C. Sevey	.50
The Potato. S. Frasier.....	.75
Tomato Culture. W. W. Tracy.....	.50
Study of Corn. V. M. Shoemsmith..	.50
Alfalfa. F. D. Coburn.....	.50
Asparagus. F. M. Hexamer.....	.50
The Book of Corn. Herbert Myrick	1.50
Ginseng. M. G. Kains.....	.50
Cabbage, Cauliflower, etc. C. L. Allen50
Mushrooms: How to Grow Them. William Falconer	1.00
Sweet Potato Culture. James Fitz..	.50
The Peanut Plant. B. W. Jones..	.50
Tobacco Culture25

VEGETABLE GARDENING.

Farm Gardening and Seed Growing Francis Brill	\$1.00
Market Gardening. Burnett Landreth	1.00
Gardening for Pleasure. Peter Henderson	1.50
Gardening for Profit. Peter Henderson	1.50
Gardening for Young and Old. Joseph Harris.....	1.00
Play and Profit in My Garden. E. P. Roe	1.00
Vegetable Gardening. K. L. Watts	1.75

FOR FLOWER LOVERS.

Bulbs and Tuberous Rooted Plants. C. L. Allen	1.50
The Chrysanthemum. A. Herrington	.50
Practical Floriculture. Peter Henderson	1.50
Greenhouse Construction. L. R. Taft	1.50
Greenhouse Management. L. R. Taft	1.50
Home Floriculture. Eben E. Rexford	1.00
Parsons on the Rose. Samuel B. Parsons	1.00
The Window Flower Garden. Julius J. Heinrich50

FOR THE FRUIT GROWER.

American Fruit Culturist. J. J. Thomas	2.50
American Apple Orchard. F. A. Waugh	1.00
Beginner's Guide to Fruit Growing F. A. Waugh.....	.75
Successful Fruit Culture. S. T. Maynard	1.00
Dwarf Fruit Trees. F. A. Waugh..	.50
Cider Maker's Handbook. J. M. Trowbridge	1.00
The Practical Fruit Grower. E. T. Maynard50
The Fruit Garden. P. Barry.....	1.50
Fruit Harvesting, Marketing, etc. F. A. Waugh	1.00
Grape Grower's Guide. William Chorlton75
Fumigation Methods. Willis G. Johnson	1.00
Plums and Plum Culture. F. A. Waugh	1.50
Pear Culture for Profit. P. T. Quinn	1.00
The Propagation of Plants. Andrew S. Fuller.....	1.50
Small Fruit Culturist. Andrew S. Fuller	1.00
Strawberry Culturist. Andrew S. Fuller25
Culinary Herbs. M. G. Kains....	.75

ORNAMENTAL GARDENING AND FORESTRY.

Ornamental Gardening for Americans. Elias A. Long.....	1.50
Landscape Gardening. F. A. Waugh	.75
Hedges, Windbreaks, Shelters, etc. E. P. Powell.....	.50
Practical Forestry. Andrew S. Fuller	1.50
Forest Planting. H. Nicholas Jarchow	1.50

IRRIGATION AND DRAINAGE.

Drainage for Profit and Drainage for Health. Waring.....	\$1.00
Irrigation for the Farm, Garden and Orchard. Stewart.....	1.00
Irrigation Farming. Lucius M. Wilcox	2.00
Farm Drainage. Judge French....	1.00
Farm Sewage. Dr. E. M. Santee....	.50
Land Drainage. Manly Miles....	1.00

POULTRY, BIRDS AND BEES.

The New Egg Farm. H. H. Stouard	1.00
Poultry Architecture. G. B. Fiske	.50
Poultry Appliances and Handicraft G. B. Fiske.....	.50
Poultry Feeding and Fattening. G. B. Fiske50
Profitable Poultry Production. M. G. Kains	1.50
Profits in Poultry.....	1.00
Turkeys and How to Grow Them. Herbert Myrick	1.00
Canary Birds50

LIVE STOCK.

Business of Dairying. C. B. Lane..	1.25
Profitable Dairying. C. L. Peck....	.75
Practical Dairy Bacteriology. H. W. Conn	1.25
Farmers' Veterinarian. C. B. Burkett	1.50
First Lessons in Dairying. H. E. Van Norman50
First Principles of Feeding Farm Animals. Prof. Chas. W. Burkett	1.50
Management and Feeding of Cattle. T. Shaw	2.00
Questions and Answers on Milk Testing. C. A. Publow.....	.50
Questions and Answers on Butter Making. C. A. Publow.....	.50
Farmers' Cyclopedion of Live Stock Wilcox and Smith.....	4.50
Swine in America. F. D. Coburn..	2.50
Keeping One Cow	1.00
Animal Breeding. Thomas Shaw..	1.50
The Study of Breeds. Thomas Shaw	1.50
Key to Profitable Stock Feeding Herbert Myrick25
Home Pork Making. A. W. Fulton	.50
The American Merino. Stephen Powers	1.50

MISCELLANEOUS.

The Dogs of Great Britain, American and Other Countries. Stonehenge	1.50
Home Fishing and Home Waters. Seth Green50
Hunter and Trapper. Halsey Thrasher50
Practical Taxidermy and Home Decoration. Joseph H. Batty....	1.00
Barn Plans and Outbuildings.....	1.00
Bookkeeping for Farmers. T. C. Atkeson25
Cottage House. S. B. Reed.....	1.00
How to Co-Operate. Herbert Myrick	1.00
Homes for Home Builders. W. D. King	1.00
The Ice Crop. Theron L. Hiles....	1.00
Modern House Plans for Everybody. S. B. Reed.....	1.00

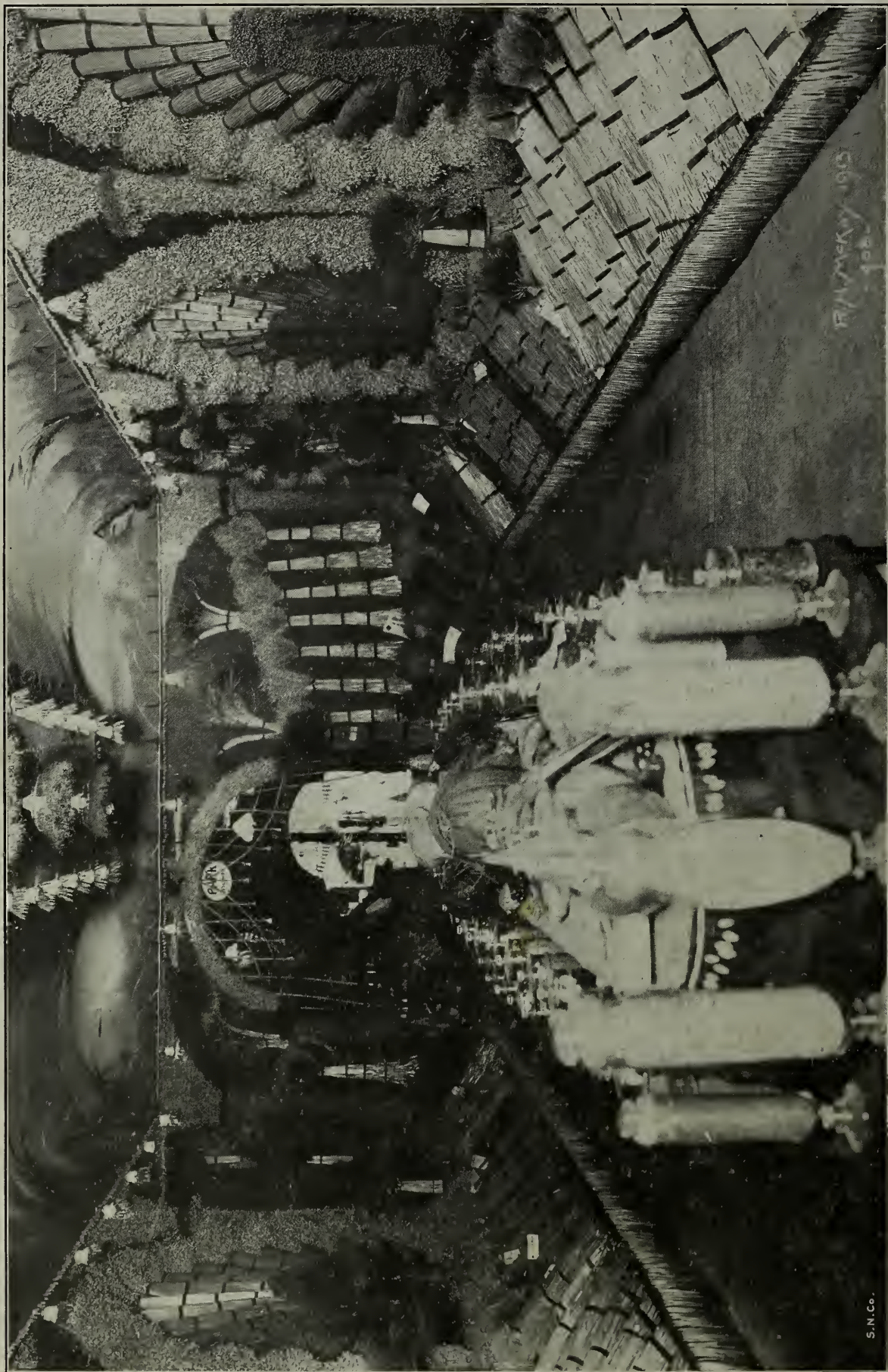

A view of the Park County Exhibit at the Montana State Fair, 1913