

## **Historic, Archive Document**

Do not assume content reflects current scientific knowledge, policies, or practices.



2.23



1915

LIBRARY

RECEIVED

★ JUL 31 1923

U. S. Department of Agriculture



WHOLESALE CATALOG OF  
**THE D. HILL NURSERY CO.**  
EVERGREEN SPECIALISTS  
LARGEST GROWERS IN AMERICA  
DUNDEE, ILL.

# The D. Hill Nursery Co., Inc.

D. HILL, Pres.

Evergreen Specialists    Largest Growers in America    Dundee, Ill.

## Wholesale Catalog for Spring 1915

THIS LIST CANCELS ALL PREVIOUS EDITIONS

**Shipping** Please give definite shipping directions, also whether you desire shipment to be made by freight or express. Also route if possible. If no directions are given we will forward to the best of our judgment without assuming responsibility, as all goods travel at purchaser's risk and expense. Our close proximity to Chicago, the great railway center, affords direct connection with all the leading lines in the country, and assures our customers quick service and low Chicago rates.

**Prices** The prices quoted are net, boxing extra, and are as reasonable as is consistent with first quality stock carefully graded and properly handled, that it may reach destination in the best possible condition. Prices are limited to the wholesale trade and are only for the Spring of 1915.

Stock furnished in quantity as follows:

**Rates** 5 of the same variety and size at the 10 rate. 50 of the same variety and size at the 100 rate. 500 of the same variety and size at the 1,000 rate. We grade carefully, quality being our watchword.

**Terms** Usual terms to those of established credit or whose responsibility is known to us. Cash, security or satisfactory reference required of unknown parties.

**Boxing and Bales** Boxing and bales will be charged for at actual cost of material used. We make no charge for packing or delivery to the railway station.

10 ft. 28 in. x 28 in. ....	\$2.50	6 ft. 18 in. x 18 in. ....	\$1.50
10 ft. 24 in. x 24 in. ....	\$2.50	6 ft. 12 in. x 12 in. ....	\$.75
10 ft. 18 in. x 18 in. ....	\$2.50	4 ft. 24 in. x 24 in. ....	\$1.00
8 ft. 28 in. x 28 in. ....	\$2.00	4 ft. 18 in. x 18 in. ....	\$1.00
8 ft. 24 in. x 24 in. ....	\$2.00	4 ft. 12 in. x 12 in. ....	\$.50
8 ft. 12 in. x 12 in. ....	\$1.00	3 ft. 12 in. x 12 in. ....	\$.35
6 ft. 24 in. x 24 in. ....	\$1.50	2 ft. 12 in. x 12 in. ....	\$.25

**Guarantee** We exercise the utmost care and diligence to have our varieties true to name and on proper proof will replace all trees that may prove otherwise, or refund the amount paid. It is mutually agreed and understood between the purchaser and ourselves that we shall in no case be liable for any sum greater than the original purchase price. All agreements and contracts are made subject to the loss of crop by drought or other **unavoidable** causes.

**Special Notice** Correspondents are requested to use their printed business letter heads. This list is for the trade only and in justice to our customers, the Nurserymen, Florists and large dealers who do their own packing, we use every possible effort to limit the distribution of trade prices to those we know to be entitled to receive them. **Use printed stationery.**

**Location** We are situated in Northern Illinois, on well drained, rich, fertile soil. Located 35 miles west of Chicago on the Galena Division of the C. & N. W. Ry. as well as the A. E. & C. interurban electric system.

**Visitors** Visitors are always welcome and when coming by the way of Chicago, are directed to the C. & N. W. Depot on Madison Street, from where it is an interesting ride through the famous Fox River Valley dairy district, of one hour and thirty minutes, direct to the nursery. For an hourly service from Chicago's shopping district, take the A. E. & C. electric line at Fifth Avenue and Jackson Boulevard direct to Elgin, transferring to the Carpentersville car, getting off at stop No. 4, Dundee, from where it is but a two-minute walk direct to the nursery.



Seedling Beds in Hill Nursery. European Larch at left; Scotch Pine in Center. One year White Pine under racks at right

## Hill's Hardy Evergreen Seedlings

The growing of Hardy Evergreen Seedlings has been a specialty with us for over half a century. That we have been successful and that our stock gives entire satisfaction is attested by our rapidly growing list of customers, whom we supply year after year. Our best customers are those who have found by actual experience that "it pays to get your Evergreens from Hill." "Quality" and "Service" are our watchwords. Try us this year. Our seedlings are always freshly and carefully dug, properly graded to sizes, plainly labeled and tied in bunches of 50 and 100.

	Size	Age	100	1000	10000
<b>Abies Balsamea</b> (Balsam Fir) .....	4 to 8 inch	2 yr.	\$1.00	\$5.50	\$50.00
<b>Abies Concolor</b> (Concolor Fir).....	3 to 6 inch	2 yr.	1.25	8.00	70.00
" " " " .....	6 to 12 inch	3 yr.	1.65	9.00	80.00
<b>Abies Douglassi</b> (Douglas Fir).....	3 to 6 inch	2 yr.	1.00	4.00	30.00
" " " " .....	4 to 8 inch	3 yr.	1.25	5.00	40.00
<b>Larix Europea</b> (European Larch).....	12 to 18 inch	2 yr.	1.00	4.50	40.00
" " " " .....	2 to 3 feet	3 yr.	1.25	6.00	50.00
<b>Picea Alba</b> (White Spruce) .....	4 to 8 inch	3 yr.	1.50	8.00	70.00
<b>Picea Canadensis</b> (Black Hill Spruce)..	3 to 6 inch	3 yr.	1.50	7.00	60.00
<b>Picea Englemanni</b> (Engleman Spruce)..	3 to 4 inch	2 yr.	1.50	4.00	35.00
" " " " .....	3 to 6 inch	3 yr.	2.00	8.00	70.00
<b>Picea Excelsa</b> (Norway Spruce).....	4 to 8 inch	3 yr.	1.25	3.50	30.00
" " " " .....	6 to 10 inch	3 yr.	1.50	5.00	45.00

### Evergreen Seedlings – Continued

	Size	Age	100	1000	10000
<b>Picea Pungen</b> (Colo. Blue Spruce).....	4 to 6 inch	3 yr.	\$1.50	\$5.00	\$40.00
<b>Picea Orientalis</b> (Oriental Spruce).....	3 to 6 inch	3 yr.	1.00	5.00	40.00
<b>Pinus Austriaca</b> (Austrian Pine).....	3 to 6 inch	2 yr.	1.00	4.00	30.00
“ “ “ “ .....	6 to 10 inch	3 yr.	1.25	5.00	40.00
<b>Pinus Banksiana</b> (Jack Pine).....	3 to 6 inch	2 yr.	1.00	2.50	20.00
“ “ “ “ .....	6 to 12 inch	3 yr.	1.25	5.00	45.00
“ “ “ “ .....	12 to 24 inch	4 yr.	1.50	6.00	50.00
<b>Pinus Flexilis</b> (Limber Pine).....	4 to 8 inch	3 yr.	1.00	4.00	30.00
<b>Pinus Mugho</b> (Dwarf Mt. Pine).....	4 to 6 inch	3 yr.	1.00	4.50	40.00
<b>Pinus Ponderosa</b> (Bull Pine).....	3 to 6 inch	2 yr.	1.00	3.00	25.00
“ “ “ “ .....	4 to 8 inch	3 yr.	1.25	5.00	45.00
“ “ “ “ .....	6 to 12 inch	4 yr.	1.50	6.00	55.00
<b>Pinus Resinosa</b> (Norway Pine).....	3 to 5 inch	2 yr.	1.00	5.50	45.00
<b>Pinus Strobus</b> (White Pine).....	2 to 5 inch	2 yr.	1.00	4.00	35.00
“ “ “ “ .....	4 to 8 inch	3 yr.	1.25	5.00	40.00
<b>Pinus Sylvestris</b> (Scotch Pine).....	3 to 6 inch	2 yr.	1.00	3.00	27.50
“ “ “ “ .....	6 to 12 inch	3 yr.	1.25	4.00	37.50
“ “ “ “ .....	10 to 20 inch	4 yr.	1.50	5.00	45.00
<b>Thuja Occidentalis</b> (Am. Arb. Vit.)....	3 to 6 inch	3 yr.	1.00	7.00	60.00
<b>Thuja Orientalis</b> (Chinese Arb. Vit.)....	2 to 5 inch	1 yr.	1.00	4.50	40.00

In purchasing seedlings for lining out remember that our stock is American grown, therefore **FULLY ACCLIMATED, ABSOLUTELY HARDY, FREE FROM DISEASE.** Being centrally located we can ship to all points in a few days' time. No exorbitant transportation charges, and the stock invariably reaches you in perfect condition and is on hand just when you want it.

These points mean the difference between 100% stands and 50% stands. Try Hill's stock this year—AND SEE THE DIFFERENCE.



One and two year old White Spruce and American Arbor Vitae seedlings.

# Specials

Young transplanted stock for lining out. Extra strong, healthy and well rooted. Let us send you samples.

	Size	Age	1000	10000
<b>Abies Concolor</b> (Concolor Fir).....	6 to 10 inch	4 yr.	\$25.00	.....
<b>Abies Douglassi</b> (Colo. Douglas Fir).....	4 to 8 inch	3 yr.	15.00	\$125.00
" " " " ".....	6 to 12 inch	4 yr.	20.00	175.00
<b>Larix Europea</b> (European Larch).....	12 to 24 inch	4 yr.	25.00	200.00
<b>Picea Alba</b> (White Spruce).....	4 to 8 inch	3 yr.	12.00	100.00
<b>Picea Excelsa</b> (Norway Spruce).....	3 to 6 inch	3 yr.	8.00	75.00
<b>Picea Englemanni</b> (Engleman Spruce).....	3 to 6 inch.	3 yr.	10.00	85.00
<b>Picea Pungens</b> (Colo. Blue Spruce).....	3 to 5 inch	3 yr.	10.00	80.00
<b>Pinus Mugho</b> (Dwarf Mt. Pine). .....	3 to 6 inch	3 yr.	9.00	75.00
" " " " ".....	4 to 8 inch	4 yr.	12.00	95.00
<b>Pinus Strobus</b> (White Pine).....	4 to 8 inch	3 yr.	8.00	70.00
" " " " ".....	6 to 12 inch	4 yr.	12.00	95.00
<b>Thuja Occidentalis</b> (Am. Arbor Vitae).....	3 to 6 inch	3 yr.	10.00	95.00



500,000 transplanted White Pines in Hill Nursery.

# Hill's Standard Transplanted Evergreens

Good Hill Quality Evergreens do not just happen. We put the Hill Quality into them deliberately in numerous ways. First—Our soil and climate is ideal for Evergreen culture. Second—We develop the strength and vitality of our stock (so necessary for successful removal and shipment)—by actually root-pruning and transplanting at definite intervals. Third—By our system of digging, handling and packing whereby Hill's Evergreens can travel the longest distance with safety. Hill's Evergreens are always freshly dug, generously graded and carefully packed. You get no culls, as they are consigned to the brush pile.

	Size	Each	10	100	1000
<b>Abies Tsuga Canadensis</b> (Hemlock).....	6 to 10 inch	\$0.15	\$1.00	\$ 8.00	\$ 75.00
<b>Abies Concolor</b> (Concolor Fir).....	10 to 12 inch	.15	1.00	5.00	40.00
<b>Abies Douglassi</b> (Douglas Fir).....	12 to 18 inch	.20	1.50	9.00	75.00
“ “ “ “ .....	18 to 24 inch	.50	3.00	20.00	.....
<b>Picea Alba</b> (White Spruce).....	12 to 18 inch	.15	1.00	8.00	70.00
<b>Picea Canadensis</b> (Black Hill Spruce)....	12 to 18 inch	.20	1.50	12.00	95.00
<b>Picea Excelsa</b> (Norway Spruce).....	12 to 18 inch	.15	1.00	3.00	25.00
“ “ “ “ .....	18 to 24 inch	.25	1.50	7.00	60.00
“ “ “ “ .....	2 to 3 feet	.30	2.00	15.00	120.00
<b>Picea Pungen</b> (Colo. Blue Spruce).....	10 to 12 inch	.15	1.25	10.00	80.00



The hand cultivators at work in block of 1,000,000 transplanted Norway Spruce.



### Transplanted Evergreens—Continued

	Size	Each	10	100	1000
<b>Pinus Austriaca</b> (Austrian Pine).....	6 to 12 inch	\$0.15	\$1.25	\$ 6.00	\$ 50.00
“ “ “ “ .....	12 to 18 inch	.20	1.50	8.00	75.00
“ “ “ “ .....	18 to 24 inch	.25	1.75	10.00	90.00
<b>Pinus Banksiana</b> (Jack Pine).....	12 to 18 inch	.15	1.00	6.00	45.00
“ “ “ “ .....	18 to 24 inch	.20	1.50	8.00	60.00
<b>Pinus Mugho</b> (Dwarf Mt. Pine).....	6 to 10 inch	.25	1.75	12.00	100.00
<b>Pinus Ponderosa</b> (Bull Pine).....	10 to 12 inch	.15	1.00	5.00	40.00
“ “ “ “ .....	12 to 18 inch	.20	1.50	6.00	50.00
<b>Pinus Strobus</b> (White Pine).....	6 to 12 inch	.15	1.25	3.00	15.00
“ “ “ “ .....	12 to 18 inch	.20	1.50	6.00	50.00
“ “ “ “ .....	18 to 24 inch	.25	2.00	12.00	100.00
“ “ “ “ .....	2 to 3 feet	.30	2.50	15.00	125.00
<b>Pinus Sylvestris</b> (Scotch Pine).....	12 to 18 inch	.15	1.00	5.00	40.00
“ “ “ “ .....	18 to 24 inch	.20	1.25	6.50	50.00
“ “ “ “ .....	2 to 3 feet	.25	1.50	9.00	75.00
<b>Thuja Occidentalis</b> (Am. Arb. Vit.)....	12 to 18 inch	.25	1.50	6.00	50.00



View in Hill Nursery—In this section are shown young transplanted Douglas Fir in foreground, Norway Spruce to the left and to the extreme right American Arbor Vitae.



Blocks of Specimen Evergreens, principally Junipers, Hemlocks and Pines.

## Hill's Specimen Evergreens

### B & B—Balled and Burlapped

These trees are all perfect specimens, having good roots owing to frequent transplanting. Always freshly and carefully dug. No extra charge for Ball and Burlap. To satisfy the increasing demand for larger trees to give quicker results, a large portion of our Nursery is devoted to the growing of Specimen Evergreens to be handled with Ball and Burlap. This stock is all grown in wide rows with plenty of room to develop both root and top. Each tree is staked to insure symmetrical growth and at regular intervals throughout the growing season trimming and pruning is done by men of long experience in this line. We keep this stock on the move also, transplanting every two years, as a root system can be developed in no other way, and in Evergreens, roots are the basis of success.

		Size	Each	10	100
<b>Abies Balsamea</b> (Balsam Fir)	B & B	6-7 feet	\$3.00	\$25.00	.....
<b>Abies Tsuga Canadensis</b> (Hemlock)	B & B	2-2½ feet	1.75	16.50	\$150.00
" " " "	B & B	3-4 feet	2.25	20.00	175.00
" " " "	B & B	4-5 feet	3.50	30.00	.....
" " " "	B & B	5-6 feet	4.50	40.00	.....
" " " "	B & B	6-7 feet	6.00	55.00	.....
" " " "	B & B	7-8 feet	7.50	70.00	.....
<b>Abies Concolor</b> (Concolor Fir)	B & B	2-3 feet	2.00	15.00	.....
" " " "	B & B	3-4 feet	3.00	20.00	.....

**Specimen Evergreens—Continued**

	Size	Each	10	100
<b>Abies Douglassi</b> (Douglas Fir)..... B & B	2-3 feet	\$1.25	\$10.00	.....
“ “ “ “ ..... B & B	3-4 feet	1.75	15.00	.....
“ “ “ “ ..... B & B	4-5 feet	2.50	20.00	.....
<b>Abies Veitchii</b> (Japanese Fir)..... B & B	4-5 feet	1.50	12.50	.....
<b>Juniperus Counarti</b> (Green)..... B & B	3-4 feet	3.00	27.50	.....
<b>Juniperus Elegantissima</b> (Golden)..... B & B	2-3 feet	2.00	18.50	.....
“ “ “ “ ..... B & B	3-4 feet	2.75	25.00	.....
<b>Juniperus Virg. Glauca</b> (Silver)..... B & B	3-4 feet	3.25	30.00	275.00
“ “ “ “ ..... B & B	4-5 feet	5.00	45.00	.....
<b>Juniperus Japonica Aurea</b> (Bright Golden) B & B	2-3 feet	1.25	10.00	.....
<b>Juniperus Pfitzeriana</b> (Blue)..... B & B	2-3 feet	1.50	13.50	125.00
“ “ “ “ ..... B & B	3-4 feet	1.75	15.00	135.00
<b>Juniperus Procumbens</b> (Jap. Trailing).... B & B	1½-2 feet	2.50	20.00	.....
“ “ “ “ ..... B & B	2-2½ feet	4.50	40.00	.....
<b>Juniperus Sabina</b> (Savin Juniper)..... B & B	1½-2 feet	1.75	15.00	125.00
“ “ “ “ ..... B & B	2-2½ feet	2.00	17.50	150.00
“ “ “ “ ..... B & B	2½-3 feet	3.00	22.50	200.00
<b>Juniperus Schotti</b> (Dark Green)..... B & B	3-4 feet	3.25	30.00	.....
<b>Juniperus Sinensis</b> ..... B & B	3-4 feet	2.50	20.00	.....
“ “ ..... B & B	4-5 feet	3.50	30.00	.....



Blocks of Specimen Evergreens in Hill Nursery. Blue Spruce in foreground.

**Specimen Evergreens—Continued**

		Size	Each	10	100
<b>Juniperus Virginiana</b> (Red Cedar)	B & B	2-3 feet	\$1.50	\$12.50	\$100.00
" " " "	B & B	3-4 feet	2.25	20.00	175.00
" " " "	B & B	4-5 feet	3.25	30.00	.....
<b>Picea Alba</b> (White Spruce)	B & B	3-4 feet	2.00	17.50	150.00
" " " "	B & B	5-6 feet	3.25	30.00	.....
<b>Picea Canadensis</b> (Black Hill Spruce)	B & B	2-3 feet	1.35	10.00	.....
" " " "	B & B	3-4 feet	3.00	27.50	.....
" " " "	B & B	4-5 feet	4.00	35.00	.....
<b>Picea Englemanni</b> (Engleman Spruce)	B & B	2-3 feet	1.75	15.00	.....
" " " "	B & B	3-4 feet	3.00	27.50	.....
<b>Picea Excelsa</b> (Norway Spruce)	B & B	3-4 feet	1.25	10.00	.....
" " " "	B & B	4-5 feet	3.00	25.00	.....
<b>Picea Excelsa Inverta</b> (Weeping)	B & B	3-4 feet	2.00	15.00	.....
" " " "	B & B	4-5 feet	2.25	20.00	.....
" " " "	B & B	5-6 feet	3.00	25.00	.....
<b>Picea Excelsa Pyramidalis</b> (Pyramidal)	B & B	3-4 feet	1.75	15.00	.....
" " " "	B & B	4-5 feet	2.25	20.00	.....
" " " "	B & B	5-6 feet	3.00	25.00	.....
<b>Pinus Austriaca</b> (Austrian Pine)	B & B	2-3 feet	1.25	10.00	.....
<b>Pinus Cembra</b> (Swiss Stone Pine)	B & B	2-3 feet	2.00	17.50	.....
" " " "	B & B	3-4 feet	3.00	27.50	.....

(Pinus continued on Page 12)

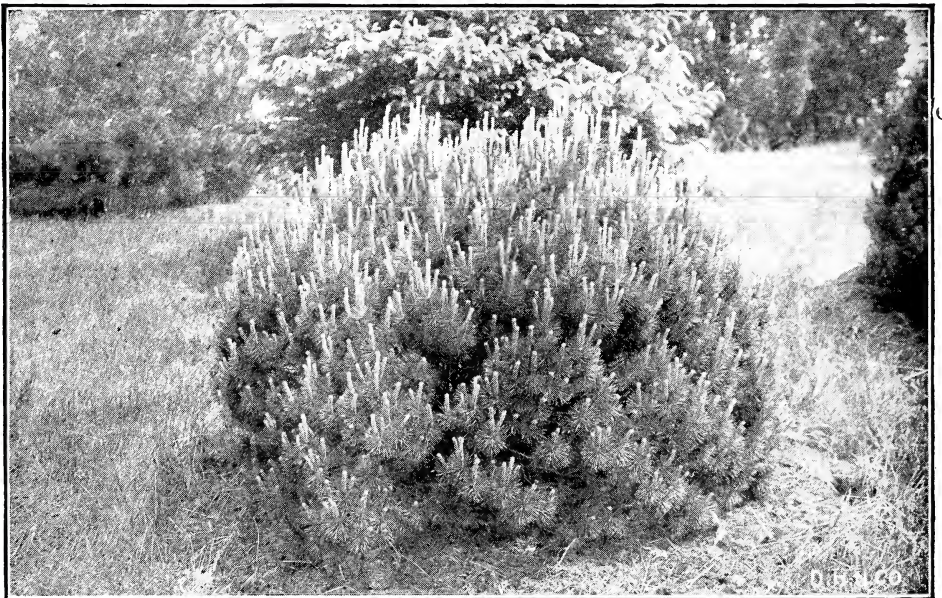

**Pinus Mugho—Dwarf Mountain Pine (true type).**

# The Blue Spruce

We are headquarters for this splendid variety, having specialized in them for years, and notwithstanding the unusual demand, have succeeded in building up a magnificent stock (without doubt the largest in the world). We offer three types as below, and in ordering from our immense stock of choice trees you may rely upon receiving both in color and form "specimens" in every sense of the word. For prices on Colorado Blue Spruce Seedlings see page 4. For prices on transplants see page 6.

**PICEA PUNGEN KOSTERIANA GLAUCA**  
**(Koster's Grafted Colorado Blue Spruce)**  
**Genuine Steel Blue—Compacta Type**

Size		Each	10
2-2½ feet (heavy—bushy—compact)	.....B & B	\$2.75	\$25.00
2½-3 feet (heavy—bushy—compact)	.....B & B	3.50	30.00
3-4 feet (heavy—bushy—compact)	.....B & B	5.00	47.50
4-5 feet (heavy—bushy—compact)	.....B & B	7.00	65.00
5-6 feet (heavy—bushy—compact)	.....B & B	8.50	75.00
6-7 feet (heavy—bushy—compact)	.....B & B	9.50	85.00

**PICEA PUNGEN GLAUCA**  
**(Colorado Blue Spruce)**  
**Genuine Natural Type—Selected Blue**

2-3 feet (heavy—bushy—compact)	.....B & B	2.00	17.50
3-4 feet (heavy—bushy—compact)	.....B & B	2.75	25.00

**PICEA PUNGEN KOSTERIANA PENDULA**  
**(Weeping Grafted Blue Spruce)**

3-4 feet (select blue specimens)	.....B & B	4.00	30.00
4-5 feet (select blue specimens)	.....B & B	5.00	35.00
5-6 feet (select blue specimens)	.....B & B	6.00	40.00



Blocks of Blue Spruce Trees in Hill Nursery.

**Specimen Evergreens—Continued**

		Size	Each	10	100
<b>Pinus Mugho</b> (Dwarf Mt. Pine)	B & B	1-1½ feet	\$ .90	\$ 8.00	\$ 75.00
" " " " "	B & B	1½-2 feet	1.50	13.50	125.00
" " " " "	B & B	2-3 feet	2.25	20.00	175.00
" " " " "	B & B	3-4 feet	5.00	45.00	
<b>Pinus Ponderosa</b> (Bull Pine)	B & B	3-4 feet	1.75	15.00	
<b>Pinus Strobus</b> (White Pine)	B & B	3-4 feet	1.35	12.00	100.00
" " " " "	B & B	4-5 feet	2.00	17.50	
" " " " "	B & B	5-6 feet	2.50	22.50	
" " " " "	B & B	6-7 feet	3.25	30.00	
" " " " "	B & B	7-8 feet	4.50	40.00	
" " " " "	B & B	8-9 feet	5.50	52.50	
" " " " "	B & B	9-10 feet	7.00	67.50	
" " " " "	B & B	10-12 feet	10.00	95.00	
" " " " "	B & B	12-15 feet	15.00	125.00	
" " " " "	B & B	15-18 feet	20.00	175.00	
<b>Thuja Occidentalis</b> (Am. Arbor Vitae)	B & B	3-4 feet	1.50	12.50	100.00
<b>Thuja Pyramidalis</b>	B & B	3-4 feet	1.50	12.50	
" " " " "	B & B	4-5 feet	2.00	17.50	
<b>Thuja Douglassi Pyramidalis</b>	B & B	3-4 feet	3.50	30.00	
" " " " "	B & B	4-5 feet	4.00	37.50	
<b>Thuja Lutea Peabody</b>	B & B	2-3 feet	2.00	17.50	
" " " " "	B & B	3-4 feet	2.50	20.00	
<b>Thuja Warreana</b> (Siberian Arbor Vitae)	B & B	2-2½ feet	1.75	15.00	
" " " " "	B & B	2½-3 feet	2.25	20.00	
<b>Taxus Cuspidata Brev.</b> (Jap. Yew)	B & B	1-1½ feet	1.50	12.50	
" " " " "	B & B	1½-2 feet	2.00	17.50	
<b>Boxwood</b> , (Pyramidal Shaped)	B & B	2-2½ feet	2.25	20.00	
" " " " "	B & B	3 feet	3.00	25.00	
" " " " "	B & B	4 feet	4.75	42.50	
<b>Boxwood</b> , (Bushes)	not balled	12 inch	.40	3.50	
" " " " "	not balled	15 inch	.60	4.50	

NOTE—Write for prices on round or square tree tubs, as we carry a complete line.

**Koster's  
Blue Spruce**

Described by an eminent horticulturist as a "marvel of rich beauty." It grows to perfection in all parts of the country and is absolutely hardy.

Hardy, long-lived, sure to grow, rich, gorgeous silvery-steel-blue foliage.

Truly a sensational triumph in evergreen growing. It excites the wonder and admiration of all.

**Special Trade Offer**

**1-1½ ft. Balled  
and Burlapped**

**\$1.00 Each ; \$9.00 per 10**





Blocks of Deciduous Forest Tree Seedlings in Hill Nursery.

## Deciduous Forest Tree Seedlings

This is one of our leading specialties. Our soil and climate apparently is ideal for their propagation. This class of stock receives the same painstaking attention and careful handling that is given our Evergreens. All stock is carefully dug, properly graded to size and tied twice in bunches of 50 and 100.

	Size	Age	100	1000	10000
<b>Acer Saccharum</b> (Hard or Sugar Maple) . . . . .	6-15 inch	2 yr.	\$1.25	\$ 9.00	\$75.00
<b>Acer Saccharinum</b> (Soft Maple) . . . . .	6-18 inch	1 yr.	1.00	3.50	25.00
<b>Castanea Americana</b> (Am. Sweet Chestnut) . . . . .	8-18 inch	1 yr.	1.25	8.50	75.00
<b>Catalpa Speciosa</b> (Hardy) . . . . .	6-12 inch	1 yr.	.75	2.50	20.00
" " " . . . . .	12-18 inch	1 yr.	1.00	3.50	30.00
" " " . . . . .	18-24 inch	1 yr.	1.25	4.50	40.00
<b>Fraxinus Americana</b> (White Ash) . . . . .	6-12 inch	1 yr.	1.00	3.00	25.00
<b>Juglans Nigra</b> (Black Walnut) . . . . .	12-18 inch	1 yr.	1.00	6.50	50.00
<b>Larix Europea</b> (European Larch) . . . . .	12-18 inch	2 yr.	1.00	4.50	40.00
" " " . . . . .	2-3 feet	3 yr.	1.25	6.00	50.00
<b>Prunus Serotina</b> (Wild Black Cherry) . . . . .	4-10 inch	1 yr.	1.00	6.00	40.00
" " " . . . . .	12-24 inch	2 yr.	1.25	7.00	50.00
<b>Quercus Rubra</b> (Red Oak) . . . . .	4-8 inch	1 yr.	1.25	5.00	45.00
<b>Quercus Palustris</b> (Pin Oak) . . . . .	4-8 inch	1 yr.	1.50	10.00	75.00
<b>Quercus Nigra</b> (Black Oak) . . . . .	4-8 inch	1 yr.	1.25	4.50	40.00
<b>Robinia Pseudocacia</b> (Black Locust) . . . . .	6-12 inch	1 yr.	1.00	2.00	15.00
" " " . . . . .	12-18 inch	1 yr.	1.00	3.50	30.00
" " " . . . . .	18-24 inch	1 yr.	1.15	4.00	35.00
" " " . . . . .	2-3 feet	1 yr.	1.25	4.50	40.00
<b>Ulmus Americana</b> (Am. White Elm) . . . . .	12-24 inch	2 yr.	1.25	3.50	30.00
" " " . . . . .	2-3 feet	2 yr.	1.50	4.50	40.00
" " " . . . . .	3-4 feet	2 yr.	1.75	7.50	70.00

(Our Elms are the straight-growing northern variety.)

## Deciduous Shrubs

	Size	10	100	1000
<b>Berberis Thunbergii</b> (Japanese Barberry)	1-1½ feet	\$1.00	\$ 6.00	\$45.00
“ “ “ “	1½-2 feet	1.50	8.00	60.00
<b>Symphoricarpus Rubra</b> (Coralberry) . . .	2-3 feet	1.50	6.00	50.00
<b>Syringa Alba</b> (White Lilac) . . . . .	3-4 feet	1.50	6.00	50.00
<b>Viburnum Opulus</b> (Highbush Cranberry)	3-4 feet	1.25	7.00	60.00

## Deciduous Shade Trees

	Size	Each	10	100	1000
<b>Norway Maple</b> . . . . . 2½-3 in. dia.	12-14 feet	\$2.75	\$25.00	\$225.00	.....
“ “ . . . . . 3-4 in. dia.	14-16 feet	3.50	30.00	.....	.....
<b>Sorbus Scandica</b> (Oak Leaf Mt. Ash) . . .	4-6 feet	.30	1.75	10.00	.....
<b>Tilia Europea</b> (European Linden) . . . . .	6-8 feet	.20	1.50	10.00	.....
<b>Ulmus Americana</b> (Am. Elm) . . . . .	4-6 feet	.20	1.50	4.00	35.00
“ “ “ “ . . . . .	6-8 feet	.35	2.00	8.00	60.00
“ “ “ “ 2½-3 in. dia.	12-14 feet	1.75	16.50	150.00	.....
“ “ “ “ 3-4 in. dia.	12-14 feet	2.75	25.00	200.00	.....

(Our Elms are the straight-growing northern variety.)

## Hill's Fresh Tree Seeds

**THE PRICES**—Herewith are subject to change without notice. All orders are entered under the usual crop conditions, subject to inability to fill on account of shortening of crop, etc., and other conditions over which we have no control. Terms—30 days net. Bagging at cost.

**SPECIAL NOTICE**—The seeds offered are all ENTIRELY of NEW CROP and of the best germinating quality, but we cannot give any guarantee, express or implied, and decline in advance any responsibility for contingent faults in starting. Therefore claims which are not made on receipt of goods will not be entertained.

	Lb.	10 Lbs.	Cwt.
<b>Abies Concolor</b> (Concolor Fir) Colo . . . . .	\$1.00	\$ 7.50	.....
<b>Abies Tsuga Canadensis</b> (Hemlock) Canada . . . . .	4.00	35.00	.....
<b>Abies Douglassi</b> (Douglas Fir or Spruce) Colo . . . . .	2.75	25.00	.....
<b>Picea Alba</b> (White Spruce) . . . . .	3.25	30.00	.....
<b>Picea Englemanni</b> (Engleman Spruce) Colo . . . . .	3.50	30.00	.....
<b>Picea Excelsa</b> (Norway Spruce) No. Europe . . . . .	1.50	12.50	.....
<b>Picea Pungens</b> (Blue Spruce) Colo . . . . .	3.75	35.00	.....
<b>Pinus Austriaca</b> (Austrian Pine) . . . . .	2.25	20.00	.....
<b>Pinus Ponderosa</b> (Bull Pine) Black Hills . . . . .	1.65	15.00	.....
<b>Pinus Mugho</b> (Dwarf Mt. Pine) . . . . .	1.75	16.50	.....
<b>Pinus Rigida</b> (Pitch Pine) Maine . . . . .	2.75	25.00	.....
<b>Pinus Strobus</b> (White Pine) Northern . . . . .	2.50	20.00	.....
<b>Pinus Sylvestris</b> (Scotch Pine) . . . . .	2.50	20.00	.....
<b>Thuya Occidentalis</b> (Am. Arbor Vitae) Canada . . . . .	2.75	25.00	.....
<b>Acer Saccharum</b> (Hard or Sugar Maple) Ill. . . . .	.75	6.50	\$45.00
<b>Prunus Serotina</b> (Wild Black Cherry) Ill. . . . .	.25	1.75	12.00
<b>Quercus Rubra</b> (Am. Red Oak) Prime, (10 cwts for \$35.00) . . . . .	.25	1.00	3.75
<b>Robinia Pseudocacia</b> (Black Locust) . . . . .	.75	6.50	50.00

**NOTE**—Various Tree Seeds are now in process of being harvested and cleaned, therefore above list is only preliminary. Write for prices on any sort you may want.





### Hill's Evergreen Porch and Window Boxes

As illustrated above, but not planted. Delivery any time. Excellent for ornamentation, winter or summer. Place your order now. We will ship at once or reserve and ship whenever wanted.

For winter decoration the charming foliage and color effects of Evergreens are remarkable, adding color, warmth and cheerfulness, and their rugged hardiness permits outdoor or indoor use all through winter and summer. Do not hesitate to push this trade. We can supply you on short notice.

Price: 2 foot size, \$1.25 each; \$10.00 per 10.  
 Price: 3 foot size, 2.25 each; 20.00 per 10.

Price: 4 foot size, \$3.25 each; \$30.00 per 10.  
 Price: 6 foot size, 4.50 each; 40.00 per 10.

NOTE—Above prices include window boxes and trees, but not planted in soil.

Carefully packed for shipment F. O. B. Dundee. Boxes are mission design, plain and simple, but strong and durable. Stained in Flemish green. Orders for 4 boxes will be filled at 10 rates.

### Hill's Assortment of Hardy Evergreen Trees

Suitable for Window Box Planting

For those who prefer to make up their own boxes we offer the following list.

#### PRICE LIST

Variety	Size	10	100
Norway Spruce	12-18 inch	\$1.00	\$ 3.00
" "	18-24 inch	1.50	7.00
" "	2-3 feet	2.00	15.00
American Arbor Vitae	12-18 inch	1.85	7.50
White Pine	12-18 inch	1.50	6.00
" "	18-24 inch	2.00	12.00
" "	2-3 feet	2.50	15.00
Douglas Fir	12-18 inch	1.50	9.00
Austrian Pine	6-12 inch	1.25	6.00
" "	12-18 inch	1.50	8.00
Hemlock	6-10 inch	1.00	8.00
Scotch Pine	12-18 inch	1.00	5.00
" "	18-24 inch	1.25	6.50
" "	2-3 feet	1.50	9.00
Ponderosa Pine	10-12 inch	1.00	5.00
" "	12-18 inch	1.50	6.00
Jack Pine	12-18 inch	1.00	6.00
" "	18-24 inch	1.50	8.00
Assorted varieties—our selection		1.25	8.00

Rates:—5 at 10 rates; 50 at 100 rates.

### Hill's Potted Evergreens

These beautiful little dwarf Evergreens come planted in quaint Japanese pots. See illustration. They are very beautiful for table decoration, center pieces, balconies, terraces, etc., and are not surpassed in delicate grace by any plant. Of easy culture and will thrive in any situation. Price with pot: well assorted kinds, \$0.35 each; \$3.00 per dz. \$20.00 per 100.

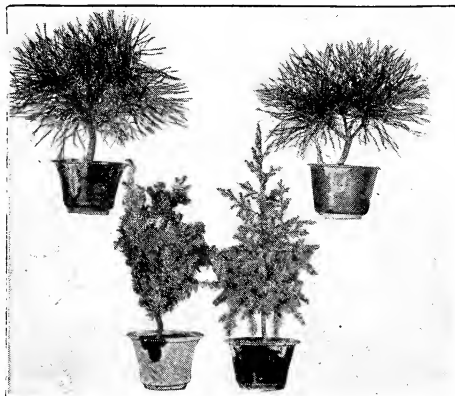

Hill's Potted Evergreens.

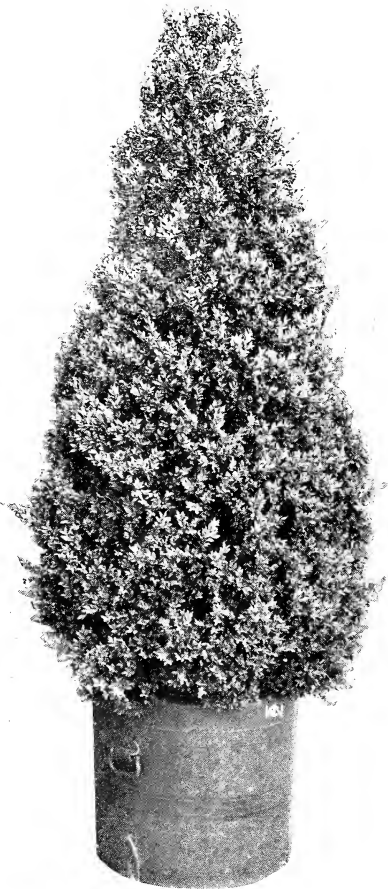

Pyramidal Boxwood.



Colorado Blue Spruce.

### Hill's Tubbed Evergreens

Prices include tree tubs, F. O. B. Dundee, Ill., where we ship by American Express and C. & N. W. R. R.

Measurements as given are the height of the tree from the top of the box to the top of the tree in its natural position. Where formal effect is desired nothing is more satisfactory than these specimens. They are unexcelled for veranda or lawns and very appropriate and effective for inside decoration.

All are long-lived and will withstand frost and cold. Prices include careful crating to insure them from any injury during transit.



Hemlock.

#### COLORADO BLUE SPRUCE

	Each	Pair
2-3 feet Tubbed.....	\$2.75	\$5.00
3-4 feet ".....	3.50	6.50

#### HEMLOCK

2-2½ feet Tubbed.....	\$2.50	\$4.50
3-4 feet ".....	3.50	6.00

#### PYRAMIDAL BOXWOODS

2-2½ feet Tubbed.....	\$2.75	\$5.00
3 feet ".....	3.50	6.50
4 feet ".....	5.00	9.00

Place your order now. We will ship at once or reserve them and ship whenever wanted, F. O. B. Dundee.

If trees are wanted without tubs, deduct 10 per cent.