

Historic, Archive Document

Do not assume content reflects current scientific knowledge, policies, or practices.

6243

1915



THE H. & O. QUALITY

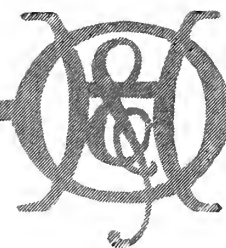

DARWIN TULIPS

**BULBS
TREES, SHRUBS
AND PLANTS
FOR FALL PLANTING**

**HOLM & OLSON, INC.
ST. PAUL  MINN.**

Things You Should Remember

Best Time to Order. As promptly after receiving the price-list as possible.

When We Ship. Fall bulbs are ready for shipment September 1 to 15. Trees, shrubs, etc., October 1. Peonies and Iris, September 1 to 15.

H. & O. Prices. Our prices are based on "H. & O. Quality," the best money can buy or produce, hence do not be deceived through cheap seed catalogs offering quantity rather than quality.

Cash with Order. Orders should be accompanied by cash. It requires time and expense at a busy season to look up credits.

How to Ship. Bulbs can go by express or parcel post. If by parcel post, postage should always be added to order. Trees and shrubs should be sent by express and freight.

Bulb Orders. Orders for bulbs accompanied by cash amounting to \$5, or over, will be delivered free

You Should be Careful. No matter how often you write us, always sign your name in full; give post office and state; write your order carefully and plainly, and do not mix with your letter.

The Park Nurseries

Every patron living out of the city should arrange, when visiting St. Paul or Minneapolis, to visit the Nurseries. It will be an education. You can learn more of the "H. & O. Quality" in one hour than it is possible for us to convey to you in books. Throughout the city you can see the living pictures that we have used to illustrate our work.

To Reach the Nurseries: From any down-town point take the St. Clair-Hope Street Car. This line takes you within two blocks of the Nurseries. Coming from Minneapolis, take Selby-Lake Car, change at Snelling cross-town line to Grand Avenue Car; get off at Lexington and walk south to St. Clair. If motoring, take Summit Avenue to Lexington Boulevard, and south to St. Clair. Our Superintendent is always on hand, willing to explain everything to you.

Beautifying Your Grounds

Our Landscape Men cover the entire Northwest. We do not solicit orders, and have no agents; we offer our patrons **Service**. We will design your grounds, advise you how they should be treated, and furnish you a plan that you can work out. It is not necessary to do it all at one time, but when finished you have something of beauty, and that will harmonize with your home. When necessary, we furnish men to superintend the planting so that everything is placed properly, and is planted properly. Hence you see the service is complete. We design, plan, furnish the material, and superintend the planting. No other firm in the West can furnish you this service.

Collections for Tulip-Beds

The arrangement of the following beds will give very striking results. The beds are 6 feet in diameter and require 156 bulbs, planted 5 inches apart each way. These combinations can be changed, if desired.

Bed A	Bed B	Bed C
1. 39 Artus 2. 39 La Reine 3. 39 Chrysolora 4. 39 Cottage Maid	1. 54 Chrysolora 2. 48 Artus 3. 54 La Reine	1. 80 Chrysolora 2. 76 Artus
} \$2.25	} \$2.25	} \$2.25
These collections must be sent by express or freight, charges not prepaid.		

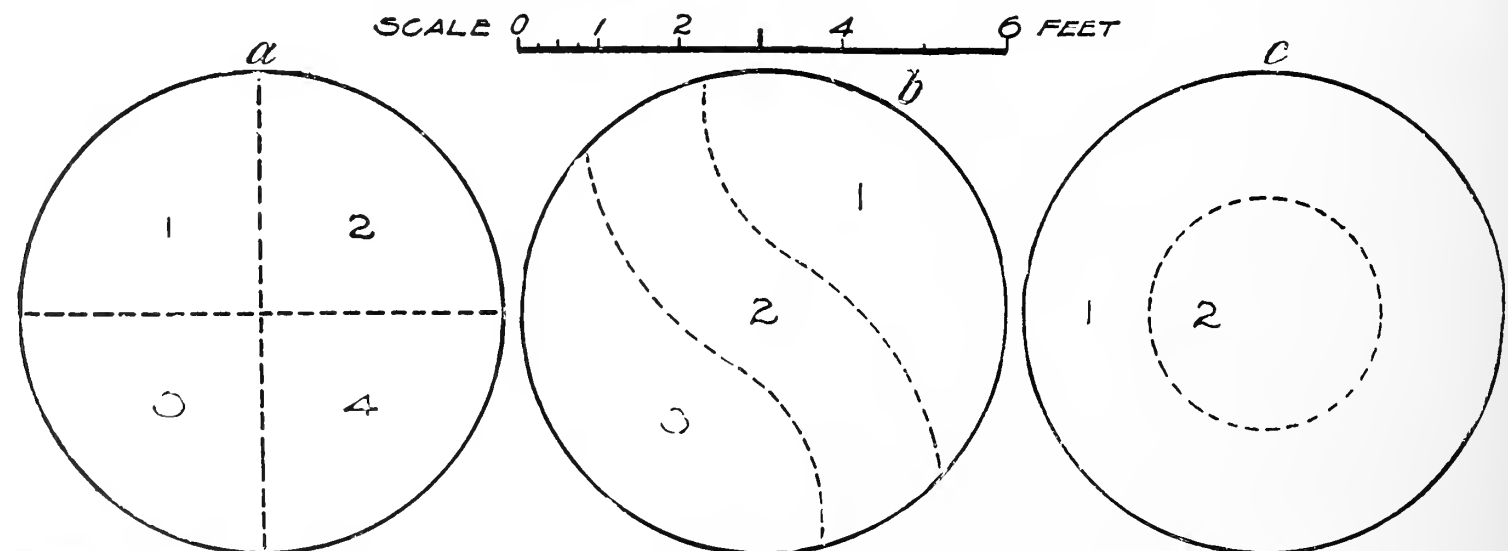



Baron Van Thuyll Grande Blanche La Grandesse Lady Derby

Quality Hyacinths

Culture Outdoors. Plant the bulbs 6 inches deep, very uniformly, that they may come into bloom at the same time. A good method is to remove about 4 inches of the soil, level the bed carefully and plant the bulbs 6 inches apart each way, pressing the earth firmly and evenly over the bulbs.

Culture in Glasses. Special glasses are manufactured for the culture of Hyacinths, the bulb fitting in the top. These glasses should be filled with fresh water, also some gravel, and if at hand, some charcoal.

Culture in Pots. Hyacinths are grown successfully by planting in pots. Use good, rich soil, with plenty of manure. Place some pieces of broken pots in the bottom for drainage, and use 4- or 5-inch pots. Firm the bulb well in the soil, allowing the top of it to stand just a little above the soil. If flowers are wanted for Christmas, the bulbs should be planted in September.

EXTRA-LARGE DUTCH HYACINTHS

	Each	Doz.		Each	Doz.
Baron Van Thuyll. Pure white.....	\$0 15	\$1 50	Lady Derby. Rose; extra.....	\$0 15	\$1 50
Bloksberg. Porcelain-blue; double..	15	1 50	La Grandesse. Pure white.....	15	1 50
Cardinal Wiseman. Fine dark pink.	15	1 50	La Tour d'Auvergne. Pure white;		
Chestnut Flower. Light pink; extra;			early; double.....	15	1 50
double.....	15	1 50	L'Innocence. Pure white.....	20	2 00
Czar Peter. Porcelain-blue; extra...	15	1 50	Lord Balfour. Purplish violet.....	15	1 50
Gertrude. Fine red, dwarf.....	15	1 50	Moreno. Waxy pink; early.....	15	1 50
General de Wet. Bright pink.....	15	1 50	Madame Van der Hoop. Creamy		
Gigantea. Light rose; large truss...	15	1 50	white; extra.....	15	1 50
Grand Lilas. Porcelain; extra.....	15	1 50	Potgeiter. Porcelain-blue.....	15	1 50
Grand Maitre. Dark porcelain.....	15	1 50	Queen of the Blues. Light blue...	15	1 50
Grande Blanche. Pure white.....	15	1 50	Robert Steiger. Deep red.....	15	1 50
King of the Blues. Dark blue;			Roi des Belges. Bright scarlet.....	15	1 50
extra.....	15	1 50	Yellow Hammer. Golden yellow;		
			large spike.....	15	1 50

Add 20 cts. per doz. for postage, if to be sent by mail

First-Size Dutch Hyacinths, 10 cts. each, 90 cts. per doz., \$7.50 per 100. Add 15 cts. per dozen for postage, if to be sent by mail.

Second-Size Dutch Hyacinths, 6 cts. each, 65 cts. per doz., \$5 per 100. Add 10 cts. per dozen for postage.

Mixed Hyacinths

	Doz.	100
Extra-large bulbs, mixed.....	\$1 20	\$8 00
First-size bulbs, mixed.....	75	6 00
Second-size bulbs, mixed.....	50	4 00

French Roman Hyacinths

White. Largest size. Splendid for indoor blooming and easily grown. 6 cts. each, 60 cts. per doz., \$4.50 per 100.

Hyacinth Glasses. Glasses for holding single bulbs, 25 cts. each, \$2.50 per doz. Cannot be sent by parcel post; must be sent by express at purchaser's risk.



Pink Beauty

Emperor rubrorum

Keizerkroon

Selected Early Tulips

The length of the flower-stem is indicated by figures; the time of blooming by letters (E, early; L, late), so that you can select varieties of the same height and time of blooming.

Culture Outdoors. Any good garden soil, prepared by spading to a depth of 12 inches, is suitable. Plant the bulbs 5 inches apart and about 4 inches deep. The soil must be equally placed over the bulbs, so they will come up at the same time. Firm the earth well about the bulbs and mulch the beds during the winter.

Culture in Pots. Place six to eight bulbs in a 6-inch pot; set in the dark for a time. If you have a number of pots, take them from the dark room at intervals, so they bloom at different times.

	Doz.	100	1,000		Doz.	100	1,000
Artus. 9 E. Bright scarlet....	\$0 25	\$1 50	\$14 00	Le Matelas. 8 E. Rose and white.....	\$0 40	\$3 00	\$25 00
Belle Alliance. 9 E. Scarlet....	40	3 00	25 00	Madame Frylink. 9 E. Rose...	60	4 00	35 00
Bizarre Verdict. 7 E. Orange-brown.....	25	1 50	14 00	Ophir d'Or. 9 E. Pure yellow...	30	2 00	16 00
Brutus. 6 E. Red, tinted orange.	35	2 50	20 00	Pink Beauty. 9 E. Rose-pink...	60	4 00	
Cardinal's Hat. 8 E. Red.....	30	2 00	16 00	Pottebakker. 9 E. White.....	50	3 50	30 00
Chrysolora. 9 E. Golden yellow.	25	1 50	12 00	Princess Marianne. 9 E. Rose-white.....	35	2 50	20 00
Cottage Maid. 8 E. Pink, suffused white.....	25	1 75	15 00	Prince of Austria. 9 E. Brownish orange.....	40	3 00	25 00
Couleur Cardinal. 9 E. Cardinal	40	3 00	25 00	Rosa Mundi Huyckman. 9 L. Rose and white.....	30	2 00	16 00
Couleur Ponceau. 7 E. Cherry.	30	2 00	16 00	Rose Gris-de-Lin. 6 E. Delicate pink and white.....	25	1 50	12 00
Cramoisi Brillant. 8 E. Scarlet.	30	2 00	16 00	Rose Hawk. White, pink edge..	60	4 00	
Crimson King. 9 E. Scarlet....	30	2 00	16 00	Rose Luisante. 8 E. Beautiful dark rose and white.....	40	3 00	25 00
Duchesse de Parma. 8 E. Orange-red, yellow border.....	30	2 00	16 00	Standard Royal. 7 E. White and crimson.....	50	3 50	30 00
Dusart. 8 E. Dark scarlet.....	50	3 50	30 00	Thomas Moore. 10 E. Orange..	35	2 50	20 00
Flamingo. 9 E. Large; deep pink.	60	4 00		Vermilion Brilliant. 9 E. Scarlet.	50	3 50	30 00
Joost Van Vondel. 10 E. Cherry-red, feathered white.....	35	2 50	20 00	Vesuvius. 10 E. Red.....	35	2 50	20 00
Joost Van Vondel, White 10 E.	60	4 00	30 00	Van Gooyen. 9 E. Rose.....	35	2 50	20 00
Keizerkroon. 9 E. Red and gold.	35	2 50	20 00	White Hawk. 9 E. Large; white.	40	3 00	25 00
King of the Yellows. 8 E. Gold.	35	2 50	20 00	White Swan. 8 E. White.....	35	2 50	20 00
La Panache. 9 L. Cherry-crimson.	35	2 50	20 00	Yellow Prince. 7 E. Yellow....	25	1 75	15 00
Lady Boreel. 9 E. Pure white..	1 00	6 00		Wouverman. 8 E. Dark purple..	1 50	12 00	
La Reine. 8 E. Rose and white..	25	1 50	12 00				
La Remarquable. 9 E. Dark purple.....	75	5 00					

Extra-Fine Mixed Single Tulips

In separate colors..... 25 1 50 12 00 Mixed, all colors..... 20 1 25 10 00

Add 5 cts. per dozen on Tulips for postage, if to be sent by mail



Darwin Tulips, Madame Krelage

DOUBLE TULIPS

The Double Tulips are used for both bedding and forcing. Their large, peony-like blossoms are highly ornamental, coming into bloom a little later than the single sorts and lasting considerably longer in flower. They make their best display in groups and beds, but are not so highly colored as the single sorts.

	Doz.	100		Doz.	100
Alba maxima. 8 E. White.....	\$0 30	\$2 00	Le Matador. 9 E. Deep scarlet.....	\$0 40	\$3 00
Couronne d'Or. 8 E. Fine yellow...	35	2 50	Lucretia. 9 E. Deep pink.....	50	3 50
Couronne des Roses. 9 E. Rose....	60	4 00	Murillo. 6 E. Finest light pink.....	25	2 00
Count of Leicester. 8 E. Orange and yellow.....	30	2 50	Rex rubrorum. 8 E. Bright scarlet. Fine for bedding.....	40	3 00
Duke of York. 8 E. Red and white..	40	3 00	Rubra maxima. 8 E. Deep red.....	35	2 50
El Toreador. 9 E. Orange-brown....	1 00	6 00	Salvator Rosa. 7 E. Dark pink and white.....	35	2 50
Imperator rubrorum. 8 E. Fine scarlet.....	35	2 50	Theeroos. 8 E. Pale yellow.....	1 00	6 00
La Candeur. 8 E. White. For bed- ding.....	30	2 00	Titian. 8 E. Brown and yellow.....	40	3 00
Lac Van Haarlem. 8 E. Violet-rose.	1 00	6 00	Tournesol. 9 L. Red, bordered yellow.	40	3 00
Lady Palmerston. 8 E. Rose.....	35	2 50	Vuurbaak. 8 E. Scarlet. Best forcing.	50	3 50
			Fine Mixed Double Tulips	25	2 00

OLD DUTCH TULIPS

Bybloems, with White Ground. Best for naturalizing.....	30	2 50
Bizarres, with Yellow Ground. Best for naturalizing.....	30	2 50

DARWIN TULIPS

A distinct type of Single Late Tulips, with immense, bowl-shaped flowers of well-rounded form, growing on tall, thick stems from 2 to 3 feet in height. The very brilliant colors, ranging from almost pure white, through all the shades of pink and purple to a most intense red, together with the long stems, make them unsurpassed for cutting.

This type is admirably suited for planting in borders of shrubs and perennials. The blooms give life and color to any garden. The varieties offered are the best of the type, selected from a large list, and give all the different colorings.

	Doz.	100		Doz.	100
Baronne de la Tonnaye. 14 L. Bright rose.....	\$0 75	\$5 00	La Candeur. 14 L. Almost white....	\$0 75	\$5 00
Clara Butt. 12 L. Delicate salmon- rose.....	75	4 00	Madame Krelage. 12 L. Soft rosy pink; extra.....	75	5 00
Dream. 12 L. Soft lilac.....	1 00	6 00	Mr. Farncombe Sanders. Dark crimson.....	1 00	6 00
Early Dawn. 12 L. Rosy, shaded blush.....	75	4 00	Pride of Haarlem. 16 L. Cherry-red; very large.....	75	5 00
Europe. 16 L. Fiery scarlet, white base.	1 00	6 00	Rev. Ewbank. 12 L. Heliotrope.....	1 00	6 00
Glow. 12 L. Dazzling scarlet.....	1 00	6 00	The Sultan. 14 L. Glossy maroon- black.....	50	3 00
Gretchen. 12 L. Bright rose; extra...	60	3 50	White Queen. 14 L. White, slightly tinted rose.....	75	5 00
Inglescombe Yellow. 12 L. New. Glossy canary-yellow.....	1 00	6 00	Assorted Darwin Tulips	40	3 00
Josephine. 16 L. Dark red; very fine.	75	5 00			

Add 5 cts. per dozen for postage, if to be sent by mail



Purpurea grandiflora Crocus

Queen of the Whites Crocus

Madam Mina Crocus

SELECTED PARROT TULIPS

These brilliant Tulips are noted for their immense, showy flowers with beautifully fringed or cut petals and varied colors, and so named because of their oddity. The flowers come in May, have long stems and are fine for cutting.

	Doz.	100		Doz.	100
Admiral de Constantinople. Red..	\$0 30	\$2 00	Lutea major. Yellow.....	\$0 30	\$2 00
Cramoisi Brillant. Scarlet.....	30	2 00	Perfecta. Yellow and red.....	30	2 00
			Mixed	25	1 50

Add 5 cts. per dozen on Tulips for postage, if to be sent by mail

LATE-FLOWERING TULIPS

	Doz.	100		Doz.	100
Bouton d'Or. 12 L. Deep golden...	\$0 30	\$2 50	Isabella. 12 L. Carmine, rose and white.....	\$0 30	\$2 50
Caledonia. 10 L. Bright orange-scarlet	40	3 00	La Candeur. 14 L. Pure white.....	50	3 50
Gesneriana lutea. 10 L. Beautiful yellow.....	35	2 50	La Merveille. 14 L. Scarlet and orange.	30	2 50
Gesneriana spathulata. 16 L. Crimson.....	35	2 50	Mrs. Moon. 14 L. Large; yellow; fine.	60	5 00
Golden Crown. 10 L. Yellow, red edge.	25	2 00	Picotee. 12 L. Pure white.....	30	2 50
			Pluto. 14 L. Rosy violet.....	40	3 00
			Scarlet Mammoth. 12 L. Scarlet; largest.....	60	5 00

Add 5 cts. per dozen for postage, if to be sent by mail

SELECTED CROCUS

Can be planted in the grass or as a border for beds of perennials or around the edge of beds of other bulbs. When planted in sheltered locations they flower in March. They can be planted anywhere in the lawn and after blooming the tops can be cut with a lawn mower without injuring the bulbs.

Our selection is the best; the extra-large, well-selected bulbs will produce large flowers of all shades of white, yellow and blue. The price per dozen includes postage.

	Doz.	100	1,000		Doz.	100	1,000
Baron von Brunow. Blue....	\$0 20	\$1 00	\$8 00	Sir Walter Scott. Striped....	\$0 20	\$1 00	\$8 00
Golden Mammoth. Yellow....	30	1 50	12 00	Yellow Mammoth. Yellow....	30	1 50	12 00
Madam Mina. Striped	20	1 00	8 00	Blue	15	75	5 00
Mount Blanc. White	20	1 00	8 00	Striped	15	75	5 00
Purpurea grandiflora. Blue....	20	1 00	8 00	White	15	75	5 00
Queen of the Whites. White ..	30	1 50	12 00	Yellow	15	75	5 00

Bulb Fiber. The growing of bulbs indoors gives one much pleasure during the winter months, and, best of all, gives you blossoms that will remain for a long season, or that can be cut for any purpose. When growing bulbs in this manner it is wise to give them the best condition that can be made for their growth so that they will produce the best possible flowers. **Bulb Fiber** is the material that does the work; it is clean, odorless, holds moisture, and contains plant-food such as the bulbs need. Qt. 20 cts., 4 qts. 60 cts., pk. \$1, bus. \$3.

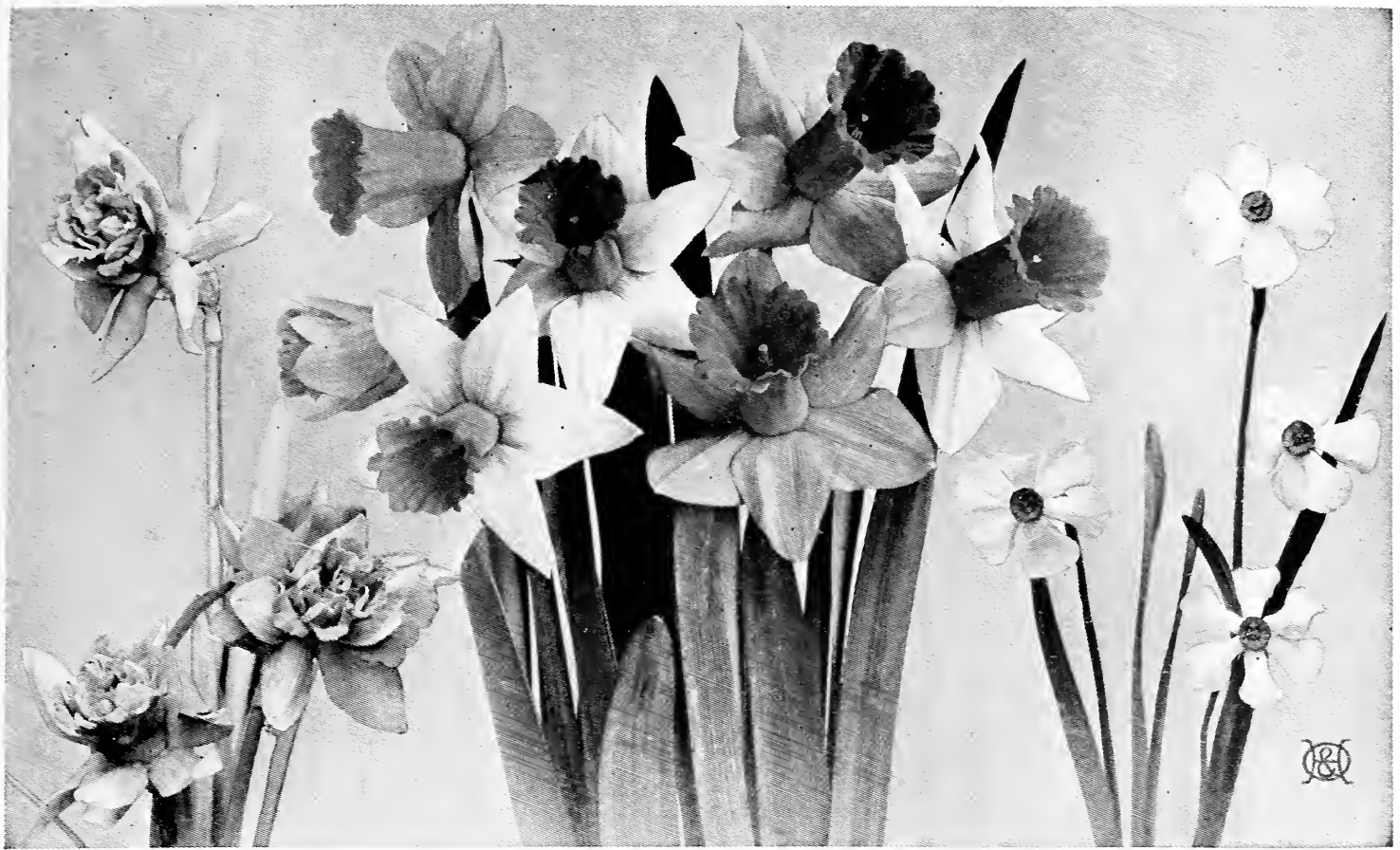

Double Von Sion

Emperor and Empress

Poeticus (Pheasant's Eye)

Selected Narcissi (The Spring Daffodil)

The Narcissi are among spring's earliest flowers, and there is no reason why we should not partake of the pleasures they bring with the first warm days of spring. The Narcissi grow in almost any location, doing well in sunny or shady places, and it matters not if wet or dry. They continue to bloom year after year, increasing in size and effectiveness. They are valuable to place in the border of perennials or shrubbery, where they can be left undisturbed, and for naturalizing in the grass. For forcing, treat the same as tulips, planting them in pots. The flowers assume many forms, and present charming combinations of white, gold, orange, sulphur and pure yellow.

DOUBLE NARCISSI

Albus plenus odoratus. Each	Doz.	100
Double; pure white. Outdoors only.....	\$0 03	\$0 30 \$2 00
Campernelle Rugulosus. Yellow.....	03	30 2 00
Orange Phoenix. Yellow and orange.....	05	50 3 00
Sulphur Phoenix (Butter and Eggs). Sulphur-white.....	08	75 5 00
Von Sion. Large; golden yellow. Extra-size bulbs.....	06	60 4 00
First-size bulbs.....	04	40 3 00

TRUMPET NARCISSI

Barrii Conspicuous. Yellow; Each large; orange cup.....	Doz.	100
.....	\$0 03	\$0 30 \$2 00
Empress. (Trumpet.) Yellow and white. Extra-size bulbs.....	07	75 5 00
First-size bulbs.....	05	50 3 00
Emperor. (Trumpet.) Large; yellow. Extra-size bulbs.....	07	75 5 00
First-size bulbs.....	05	50 3 00
Bicolor Victoria. (Trumpet.) White with yellow trumpet.....	06	60 4 00
Glory of Leyden. Double; yellow.....	30	3 00
Golden Spur. (Trumpet.) Deep yellow trumpet. Extra-size.....	07	75 5 00
First-size bulbs.....	05	50 3 00
Madame de Graff. White.....	20	2 00 13 00
Mimilei Talma. New. Golden yellow. Fine.....	30	3 00
Mrs. Langtry. White.....	05	25 2 00

TRUMPET NARCISSI, continued

Sir Watkin. Yellow cup. Each	Doz.	100
Extra-size bulbs.....	\$0 07	\$0 75 \$5 00
First-size bulbs.....	05	50 3 00
Poeticus (Pheasant's Eye). Pure white, orange cup.....	03	25 1 50
Poeticus ornatus. White, orange cup.....	05	50 3 00
Princeps. (Trumpet.) Sulphur-white and yellow.....	05	50 3 00
Von Sion. Pure yellow.....	04	40 2 50

JONQUILS

A species of Narcissi, with fragrant, bright yellow flowers, which are borne in great abundance. Suitable for house and garden culture. Requires the same treatment as Narcissi. All varieties are perfectly hardy.

Campernelle major. Double; pure yellow; extra fine.....	Each	Doz.	100
.....	\$0 10	\$1 00	\$7 50
Campernelle rugulosus. Yellow.....	03	30	2 00
Jonquil, Single. Yellow.....	03	25	1 50
Jonquil, Double. Yellow.....	05	50	4 00

NARCISSUS POLYANTHUS

This type of Narcissus is beautiful, free-flowering and sweet-scented; one of the best for forcing, but not good for outdoor planting. Plant in pots, or place in a bowl with water and pebbles.

Grand Monarque. New. White.....	Each	Doz.	100
.....	\$0 15	\$1 50	
Grand Soleil d'Or. New. Yellow.....	15	1 50	
Paper-White Grandiflora. Selected, extra-large bulbs.....	05	50	\$3 00

Add 10 cts. per doz. for postage

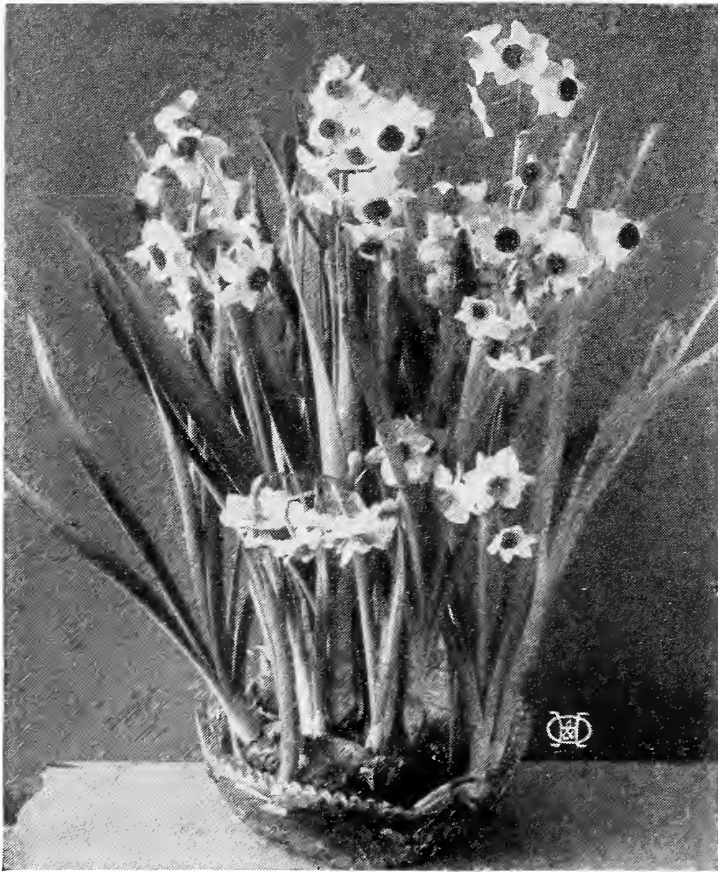

Chinese Sacred Lily

CHINESE SACRED LILY

The bulbs grow nicely in pots of soil, but the quickest way to get them into bloom is to set them in a bowl of water with a few pebbles to hold them in place. Each bulb sends up from five to ten flower stems, producing great clusters of large, pure white, wax-like blossoms with yellow centers and delicious fragrance. Some blooms are single, others double, but all equally beautiful. Our bulbs come direct to us from China.

	Each	Doz.	100
Extra-size bulbs.....	\$0 15	\$1 50	\$12 00
First-size bulbs.....	12	1 00	8 00

Add 20 cts. per dozen for postage, if wanted by mail

SELECTED LILIES

No herbaceous border, shrubbery border or garden is complete without these charming flowers. For beauty of color and magnificence of form the Lily stands above most other flowers.

	Each	Doz.
Auratum (Gold-banded).....	\$0 20	\$2 00
Speciosum album	20	2 00
Speciosum rubrum	20	2 00
Tigrinum fl. pl.	15	1 50

Selected bulbs of largest size. Delivery of the above cannot be made until end of November.

	Each	Doz.
Candidum (Madonna Lily). Ready the latter part of August.....	\$0 15	\$1 50

EASTER LILIES

Harrisii (Bermuda).....	20	2 00
Longiflorum multiflorum	15	1 50
Longiflorum giganteum	20	2 00
Longiflorum formosum . Early....	20	2 00
LILY-OF-THE-VALLEY		
per 100 \$10..	15	1 50

ANEMONES, Poppy-Flowered

If planted in the fall in wet or moist places they will bloom in early spring.

	Doz.	100
Single . Mixed colors.....	\$0 40	\$3 00
Double . Mixed colors.....	40	3 00
Double and Single, Mixed	35	2 50

CHIONODOXA (Glory-of-the-Snow)

Flowers of beautiful azure-blue, with pure white center. 30 cts. per doz., \$2 per 100.

CROWN IMPERIALS

Red, Yellow and Orange. 20 cts. each, \$2 per doz.

FREESIA

Valuable on account of the beauty of the flowers, fragrance and freedom of bloom.

	Doz.	100
California-grown	\$0 15	\$1 00
French-grown	25	1 75
Purity . Almost pure white.....	35	2 50

FRITILLARIAS

Lily-like in growth and very effective as a pot-plant. 40 cts. per doz., postpaid; \$3 per 100.

IXIAS

Ixias, Mixed. For indoor culture. 10 cts. per doz., 75 cts. per 100.

OXALIS

These lovely flowers are among the most popular and can be used in many ways.

Cernua lutea (Buttercup). Yellow. 30 cts. per doz., \$2.50 per 100.

RANUNCULUS (Double Buttercup)

Rich in coloring and profuse bloomers. Bulbs are tender, should be well mulched. 15 cts. per doz., \$1 per 100. Add 10 cts. per doz. for postage.

SCILLA SIBIRICA

Early spring-flowering bulb; dwarf habit, with drooping, bell-shaped blossoms. Brilliant blue. 25c. per doz., postpaid; \$1.50 per 100, \$10 per 1,000.

GIANT SNOWDROPS

The earliest of spring flowers, admired for the snow-white, drooping blossoms. Succeed well in any soil and should not be disturbed after planting.

Elwesi. 15 cts. per doz., postpaid; \$1 per 100.

Nivalis. Double. 15 cts. per doz., postpaid; \$1 per 100.

SPANISH IRIS

Beautiful and very effective in the house for forcing; or in the garden.

	Doz.	100
Belle Chinoise . Yellow.....	\$0 25	\$1 50
British Queen . White.....	25	1 50
Darling . Dark blue.....	25	1 50
Philometa . Pale blue.....	25	1 50

Add 5 cts. per dozen for postage

TRILLIUM GRANDIFLORUM

Succeeds well in partially shaded locations; bloom increases in beauty each year. 10 cts. each, \$1 per doz. Add 10 cts. per doz. for postage.



FLOWER-POTS

No. 185 Standard			Each	Doz.
	Each	Doz.	6-inch....	07 \$0 75
	4-inch..	\$0 04 \$0 40	7-inch....	10 1 00
	5-inch..	05 50	8-inch....	15 1 50
No. 186 Bulb Pans . Suitable for Tulips and other bulbs. Prices same as standard pots, from 5 in. up.				
No. 187 . 3/4-size, Suitable for bulbs. Prices same.				



An artistic planting of Maples, Evergreens, Shrubs and Vines

Ornamental Trees

For Fall Planting. We do not advise the planting of all varieties of trees in fall, but those that can be planted will make and give you a better and larger tree the coming year.

The season for shipping begins October 1, and usually ends November 15. Our trees are dug fresh from the nursery row, and shipped without being stored.

Transplanted Trees. The question is often asked, "What do you mean by transplanted trees." Just this: We are not what is termed a "commercial nursery;" we grow nursery stock from a landscape standpoint, making a specialty of ornamental stock for beautifying city and country homes. The trees and shrubs you have been in the habit of buying *we* transplant into nursery rows, setting them twice and three times the usual distance apart, cutting them back to make them put on a bushy head and heavier stem, and, most important, a better root-system. Such nursery stock, when planted in your ground, withstands the shock of transplanting much better than the ordinary, and responds much more quickly, giving you results that are more satisfactory.

What are Specimen Trees? This question is often asked. Specimen trees are selected specimens that have been transplanted from time to time, and have grown into a large size, and can be moved safely, giving quick results. Ordinarily, the large trees in a nursery are "culls" left over, or unsold, but the fact that they have never been transplanted makes them of little or no value.

Ash, American White (Fraxinus Americana).	Each	10	100	Crab, Bechtel's Flowering (Pyrus angustifolia).	Each	10	100
6 to 8 ft.....	\$0 75	\$6 00	\$50 00	3 to 4 ft., transplanted....	\$1 00	\$8 00	
8 to 10 ft., 1 1/4 to 1 1/2 in. diam., transplanted....	1 00	8 00	75 00	4 to 5 ft., transplanted....	1 50	12 00	
10 to 12 ft., 1 1/2 to 2 in. diam.	1 50	12 00	100 00	Specimen trees, transplanted.....	\$3.50 to 5 00		
Specimen trees, transplanted, 2 to 5 in. diam.....	\$2 to 10 00			Crab, Floribunda (Pyrus floribunda).			
Box Elder (Acer Negundo). See Ash-leaved Maple.				3 to 4 ft., transplanted....	75	6 00	
Birch. Should not be planted in fall.				4 to 5 ft., transplanted....	1 00	8 00	
Butternut (Juglans cinerea).	Each	10	100	Crab, Parkman's (Pyrus Parkmani).			
6 to 8 ft.....	\$0 75	\$6 00	\$50 00	3 to 4 ft., transplanted....	1 00	8 00	
8 to 10 ft.....	1 25	10 00	75 00	4 to 5 ft., transplanted....	1 50	12 00	
Catalpa speciosa (Western Catalpa). 6 to 8 ft.....	50	4 00	30 00	Specimen trees, transplanted.....	\$2.50 to 5 00		
8 to 10 ft., 1 1/2 in. diam., transplanted.....	1 00	8 00	60 00	Elm, American (Ulmus Americana). 6 to 8 in., tr.	75	6 00	\$50 00
10 to 12 ft., 1 3/4 to 2 in. diam., transplanted....	2 00	15 00	125 00	8 to 10 in., 1 1/4 to 1 1/2 in. diam., transplanted....	1 00	8 00	70 00
Specimen trees, transplanted.....	\$5 to 15 00			10 to 12 in., 1 1/2 to 1 3/4 in. diameter, transplanted..	1 50	12 00	100 00
Cherry, American Bird (Cerasus serotina).				Specimen trees, transplanted.....	\$2.50 to 25 00		
6 to 8 ft.....	75	6 00	50 00	Elm, Scotch (Ulmus latifolius). Prices same as American Elm.			
8 to 10 ft., 1 1/2 to 1 3/4 in. diameter, transplanted..	1 00	8 00	75 00				
Specimen trees, trans..	\$3 to 5 00						



A block of Norway Poplars and companion Silver Maples, at the Park Nurseries

ORNAMENTAL TREES, continued

Hackberry (<i>Celtis occidentalis</i>). 6 to 8 ft., trans..	Each	10	100	
	\$1 00	\$8 00	\$70 00	
8 to 10 ft., 1½ in. diam., tr.	1 50	12 00	110 00	
Specimen trees, tr.	\$2.50 to 15 00			
Horse - Chestnut, White (<i>Æsculus Hippocastanum</i>).				
6 to 7 ft., transplanted....	1 50	12 00		
7 to 8 ft., transplanted....	2 00	18 00		
Specimen trees., tr.	\$3.50 to 15 00			
Horse-Chestnut, Ohio Buckeye (<i>Æsculus glabra</i>). 7 to 8 ft., trans.	2 00	18 00		
Specimen trees, tr.	\$3.50 to 15 00			
Linden, American (<i>Tilia Americana</i>). 6 to 8 ft., tr.	75	6 00	50 00	
8 to 10 ft., 1½ in. diam., tr.	1 50	12 00	110 00	
10 to 12 ft., 1½ in. diam., tr.	2 00	18 00	160 00	
For larger sizes, see "Creating Your Landscape."				
Specimen trees, tr.	\$5 to 25 00			
Linden, European (<i>Tilia Europæa</i>). Prices same as American Linden.				
Maple, Ash-leaved (<i>Acer Negundo</i>). 6 to 8 ft....	50	4 00	30 00	
8 to 10 ft., transplanted...	75	6 00	50 00	
10 to 12 ft., 1½ in. diameter, transplanted.....	1 25	10 00	80 00	
For larger sizes, see "Creating Your Landscape."				
Maple, Norway (<i>Acer platanoides</i>). 6 to 8 ft.....	1 00	8 00	70 00	
8 to 10 ft., transplanted...	1 50	12 00	110 00	
10 to 12 ft., 1½ in. diameter, transplanted.....	2 00	18 00	160 00	
For larger sizes see "Creating Your Landscape."				
Specimen trees, tr.	\$10 to 25 00			
Maple, Schwedler's Red-leaved (<i>Acer platanoides Schwedleri</i>). 5 to 6 ft., tr.	1 50	12 00		
6 to 8 ft., transplanted...	2 00	18 00		
8 to 10 ft., transplanted...	3 00	25 00		
For larger sizes, see "Creating Your Landscape."				
Specimen trees, tr.	\$10 to 25 00			
Maple, Silver (<i>Acer dasycarpum</i>). 6 to 8 ft.....	Each \$0 50	10 \$4 50	100 \$35 00	
8 to 10 ft., transplanted...	1 00	8 00	70 00	
10 to 12 ft., 1½ in. diameter, transplanted.....	1 50	12 00	110 00	
For larger sizes, see "Creating Your Landscape."				
Specimen trees,trans.	\$5 to 25 00			
Maple, Sugar, Hard or Rock (<i>Acer saccharum</i>).				
6 to 8 ft.....	1 00	8 00	70 00	
8 to 10 ft., transplanted...	1 50	12 00	110 00	
10 to 12 ft., 1½ in. diameter, transplanted.....	2 50	22 50		
Specimen trees, trans.	\$5 to 25 00			
Maple, Tartarian, Dwarf (<i>Acer Tataricum Ginnala</i>).				
2 to 3 ft.....	50	4 00	30 00	
3 to 4 ft., bushy, trans....	75	6 00	50 00	
4 to 5 ft., bushy, trans....	1 50	12 00	100 00	
For larger sizes, see "Creating Your Landscape."				
Maple, Wier's (<i>Acer dasycarpum Wieri</i>).				
6 to 8 ft., transplanted ..	75	6 00	50 00	
8 to 10 ft., transplanted...	1 25	10 00	90 00	
10 to 12 ft., 1½ in. diameter, transplanted.....	2 00	18 00	170 00	
Specimen trees, tr.	\$7.50 to 25 00			
Mountain Ash, American (<i>Sorbus Americana</i>).				
6 to 8 ft., transplanted...	75	6 00	50 00	
8 to 10 ft., 1½ in. diameter, transplanted.....	1 50	12 00	110 00	
Mountain Ash, European (<i>Sorbus aucuparia</i>).				
6 to 8 ft., transplanted...	75	6 00	50 00	
8 to 10 ft., transplanted...	1 00	8 00	70 00	
10 to 12 ft., 1½ in. diameter, transplanted.....	1 50	12 00	110 00	
For larger sizes, see "Creating Your Landscape."				
Specimen trees, tr.	\$7.50 to 20 00			
Mountain Ash, Oak-leaved (<i>S. quercifolia</i>). 6 to 8 ft.	1 00	8 00	70 00	
8 to 10 ft., transplanted..	1 50	12 00	110 00	
Specimen trees,trans.	\$5 to 15 00			



A street planting of young American Linden trees

ORNAMENTAL TREES, continued

	Each	10	100
Oaks. See "Creating Your Landscape" for prices.			
Poplar, Balsam, or Balm of Gilead (<i>Populus balsamifera</i>). 8 to 10 ft., tr.	\$0 75	\$6 00	\$50 00
10 to 12 ft., 1½ in. diameter, transplanted.....	1 00	8 00	70 00
For larger sizes, see "Creating Your Landscape."			
Specimen trees, trans. \$5 to 10 00			
Poplar, Bolleana (<i>Populus Bolleana</i>). 6 to 8 ft., tr..	1 00	8 00	70 00
8 to 10 ft., transplanted... 1 50	12 00	110 00	
10 to 12 ft., 1½ in. diam., transplanted.....	2 00	18 00	
For larger sizes see "Creating Your Landscape."			
Specimen trees, tr..\$10 to 20 00			
Poplar, Carolina (<i>Populus monilifera</i>). 6 to 8 ft.,tr.	50	4 00	25 00
8 to 10 ft., transplanted... 75	6 00	50 00	
10 to 12 ft., 1½ in. diameter, transplanted.....	1 00	8 00	75 00
For larger sizes, see "Creating Your Landscape."			
Specimen trees, tr...\$5 to 15 00			
Poplar, Lombardy (<i>Populus fastigiata</i>). 6 to 8 ft., tr.	75	6 00	50 00
8 to 10 ft., transplanted... 1 00	8 00	70 00	
10 to 12 ft., 1½ in. diam.. 1 50	12 00	110 00	
For larger sizes, see "Creating Your Landscape."			
Specimen trees, tr...\$5 to 25 00			
Poplar, Norway (<i>Populus Certinensis</i>). 6 to 8 ft., tr.	75	6 00	50 00
8 to 10 ft., transplanted... 1 00	8 00	70 00	
10 to 12 ft., 1½ in. diameter, transplanted.....	1 50	12 00	110 00
Poplar, Norway, continued			
For larger sizes, see "Creating Your Landscape."			
Specimen trees, tr...\$5 to \$15 00			
Sumac, Smooth (<i>Rhus glabra</i>). 4 to 5 ft.....	50	\$4 00	
5 to 6 ft., transplanted....	75	6 00	
Sumac, Cut-leaved (<i>Rhus typhina</i>). 3 to 4 ft., tr...	50	4 00	
4 to 5 ft., transplanted....	75	6 00	
Walnut, Black (<i>Juglans nigra</i>). 6 to 8 ft., trans.	1 00	8 00	
8 to 10 ft., transplanted... 1 50	12 00		
Willow, Golden (<i>Salix vitellina aurea</i>). 6 to 8 ft., tr.	50	4 00	\$30 00
8 to 10 ft., transplanted... 1 00	8 00	70 00	
10 to 12 ft., 1½ in. diameter, transplanted.....	1 50	12 00	110 00
Specimen trees, tr...\$3 to 10 00			
Willow, Laurel (<i>Salix pentandra</i>). 6 to 8 ft., trans.	50	4 00	30 00
8 to 10 ft., transplanted... 1 00	8 00	70 00	
10 to 12 ft., 1½ in. diameter, transplanted.....	1 50	12 00	110 00
Specimen trees, tr...\$3 to 10 00			
Willow, Niobe (<i>Salix Niobe</i>)			
Weeping. 6 to 8 ft., tr.. 1 00	8 00	70 00	
8 to 10 ft., transplanted... 1 50	12 00	110 00	
Specimen trees, tr...\$3 to 15 00			

Weeping Trees

Most weeping trees are best transplanted in spring. See list in "Creating Your Landscape."

Evergreens

This class of trees should not be transplanted in the Northwest in the fall. See "Creating Your Landscape," for list of varieties.

LECTURES

We are frequently requested to give talks before clubs, societies, etc., on different phases of Landscape Gardening. We have Landscape Architects who are schooled in this work, having lantern-slides covering the arrangement of grounds, illustrating beautiful effects, showing the before and after results. Write us as far in advance as possible for date, telling us character of meetings and about what you desire. We have hundreds of slides to choose from.

HOLM & OLSON, Inc., Landscape Architects



An approach made attractive by a good selection of Hydrangeas, Barberries, Elders and other shrubs

Deciduous Shrubs

FOR FALL PLANTING

The following list of Shrubs can be planted in this latitude in the fall very satisfactorily; in fact, you will have better results the following summer from fall planting.

Nursery-Row Shrubs. We are asked how they differ from other shrubs. Nursery-row shrubs are those that are planted 6 to 8 inches apart in the row when they come from the seedling or cutting bed. They have one, two and three stems,—just what you get from other nurseries.

Transplanted Shrubs. These are the nursery-row plants dug and transplanted into rows, set 1 1/2 to 2 feet apart, and cut back so they may make a bushy top and a good root-system. It takes two years to accomplish this, but we get a plant of more than double value. They transplant with much less loss, and give a great deal better satisfaction. Ask any of our patrons.

Specimen Shrubs. Are large, fully developed plants that give results from the time they are planted. They are moved from time to time, and can be taken up with a ball of earth the same as evergreens. We can supply these in all sizes of most varieties. They range in price from \$1.50 to \$7.50 each.

Amelanchier alnifolia (Juneberry) Each	10	Currant, Pink. (<i>Ribes Gordonianum</i>). Each	10
18 to 24 in., nursery row.....	\$0 25 \$2 00	18 to 24 in., nursery row.....	\$0 25 \$2 00
2 to 3 ft., nursery row.....	35 3 00	2 to 3 ft., nursery row.....	35 3 00
2 to 3 ft., transplanted.....	50 4 00	2 to 3 ft., transplanted.....	50 4 00
Barberry, Green (<i>Berberis vulgaris</i>).		3 to 4 ft., transplanted.....	75 6 00
18 to 24 in., nursery row.....	25 2 00	4 to 5 ft., transplanted.....	1 00 8 00
2 to 3 ft., nursery row.....	35 3 00	Currant, Yellow (<i>Ribes aureum</i>).	
2 to 3 ft., transplanted.....	50 4 00	Prices same as Pink Currant.	
3 to 4 ft., transplanted.....	75 6 00	Currant, Mountain (<i>Ribes alpinum</i>).	
Barberry, Purple (<i>Berberis purpurea</i>).		18 to 24 in., nursery row.....	35 3 00
Prices same as Green Barberry.		2 to 3 ft., transplanted.....	75 6 00
Barberry, Thunberg's Japan (<i>Berberis Thunbergii</i>).		Dogwood, Golden-bark (<i>Cornus aurea</i>).	
12 to 18 in., nursery row.....	25 2 00	2 to 3 ft., nursery row.....	35 3 00
18 to 24 in., nursery row.....	30 2 50	2 to 3 ft., transplanted.....	50 4 00
18 to 24 in., transplanted.....	35 3 00	3 to 4 ft., transplanted.....	75 6 00
24 to 30 in., transplanted.....	50 4 00	4 to 5 ft., transplanted.....	1 00 8 00
Buffalo Berry (<i>Shepherdia argentea</i>).		Dogwood, Red-Twigged (<i>Cornus Sibirica alba</i>).	
18 to 24 in., nursery row.....	25 2 00	Price same as Golden-bark Dogwood.	
2 to 3 ft., nursery row.....	35 3 00	Dogwood, Red Osier (<i>Cornus stolonifera</i>).	
2 to 3 ft., transplanted.....	50 4 00	Price same as Golden-bark Dogwood.	
3 to 4 ft., transplanted.....	75 6 00	Dogwood, Silver (<i>Cornus Sibirica variegata</i>).	
Buckthorn, Common (<i>Rhamnus catharticus</i>).		2 to 3 ft., nursery row.....	50 4 00
18 to 24 in., nursery row.....	25 2 00	2 to 3 ft., transplanted.....	75 6 00
2 to 3 ft., nursery row.....	35 3 00	3 to 4 ft., transplanted.....	1 00 8 00
2 to 3 ft., transplanted.....	50 4 00		
3 to 4 ft., transplanted.....	75 6 00		
Buckthorn, Carolina (<i>Rhamnus Caroliniana</i>).			
Prices same as Common Buckthorn.			

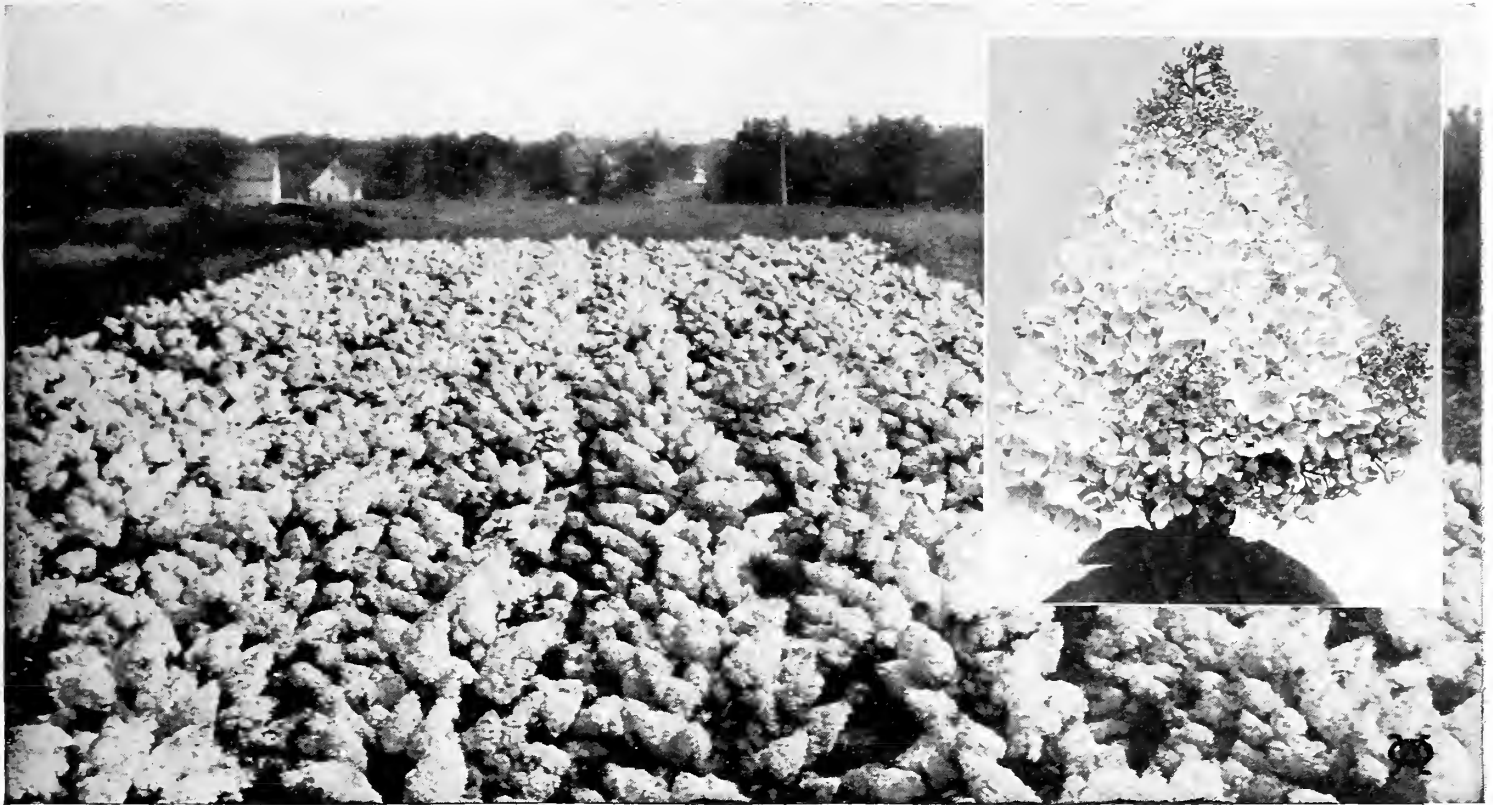

One rarely finds a block of Hydrangeas in full bloom. This picture was made at the Park Nurseries in 1912

DECIDUOUS SHRUBS. continued

Elder, Cut-leaved (<i>Sambucus nigra laciniata</i>).	Each	10		Hydrangea, Tree.	Each	10
2 to 3 ft., nursery row.....	\$0 35	\$3 00		3 to 4 ft., transplanted....	\$0 75	\$6 00
2 to 3 ft., transplanted.....	50	4 00		4 to 5 ft., transplanted.....	1 00	8 00
3 to 4 ft., transplanted.....	75	6 00		Hydrangea, Snowball (<i>Hydrangea arborescens grandiflora</i>)		
4 to 5 ft., transplanted.....	1 00	8 00		18 to 24 in., nursery row.....	75	6 00
Elder, Golden (<i>Sambucus aurea</i>).				2 to 3 ft., transplanted.....	1 00	8 00
Prices same as Cut-leaved Elder.				3 to 4 ft., transplanted....	1 50	12 50
Elder, Red-berried (<i>S. racemosus</i>)				Lilac, Common Purple (<i>Syringa vulgaris</i>).		
Prices same as Cut-leaved Elder.				2 to 3 ft., nursery row.....	35	3 00
Euonymus Americana (Burning Bush).				2 to 3 ft., transplanted.....	50	4 00
2 to 3 ft., transplanted.....	50	4 00		3 to 4 ft., transplanted.....	75	6 00
3 to 4 ft., transplanted.....	75	6 00		4 to 5 ft., transplanted.....	1 00	8 00
Elæagnus argentea (Russian Olive).				Lilac, Common White (<i>Syringa vulgaris alba</i>).		
2 to 3 ft., nursery row.....	35	3 00		Prices same as Purple Lilac.		
2 to 3 ft., transplanted.....	50	4 00		Lilac, Persian (<i>Syringa Persica</i>).		
3 to 4 ft., transplanted.....	75	6 00		Prices same as Purple Lilac.		
4 to 5 ft., transplanted.....	1 00	8 00		Lilac, Giant Tree (<i>Syringa Japonica</i>).		
Elæagnus angustifolia.				2 to 3 ft., nursery row.....	50	4 00
Prices same as Argentea.				2 to 3 ft., transplanted.....	75	6 00
Forsythia, Fortune's (<i>Forsythia Fortunei</i>).				3 to 4 ft., transplanted.....	1 00	8 00
2 to 3 ft., nursery row....	35	3 00		Lilac, Hungarian (<i>Syringa Josikæa</i>).		
2 to 3 ft., transplanted.....	50	4 00		Prices same as Giant Tree Lilac.		
3 to 4 ft., transplanted.....	75	6 00		Lilac, Himalayan (<i>Syringa villosa</i>).		
4 to 5 ft., transplanted.....	1 00	8 00		Prices same as Giant Tree Lilac.		
Forsythia suspensa (Golden Bell).				Lilac, French Named Varieties.		
Prices same as Fortune's Forsythia.				See "Creating Your Landscape" for list.		
Honeysuckle, Red Tartarian (<i>Lonicera Tatarica</i>).				2 to 3 ft., transplanted.....	75	6 00
2 to 3 ft., nursery row.....	35	3 00		3 to 4 ft., transplanted.....	1 00	8 00
2 to 3 ft., transplanted.....	50	4 00		4 to 5 ft., transplanted.....	1 50	12 50
3 to 4 ft., transplanted.....	75	6 00		Matrimony Vine (<i>Lycium Chinense</i>).		
4 to 5 ft., transplanted.....	1 00	8 00		2 to 3 ft., nursery row.....	35	3 00
Honeysuckle, Pink Tartarian (<i>Lonicera rosea</i>).				2 to 3 ft., transplanted.....	50	4 00
Prices same as Red Tartarian.				3 to 4 ft., transplanted.....	75	6 00
Honeysuckle, White Tartarian (<i>Lonicera alba</i>).				Plum, Double-flowering (<i>Prunus triloba</i>).		
Prices same as Red Tartarian.				2 to 3 ft., transplanted.....	50	4 00
Honeysuckle, Morrow's (<i>Lonicera Morrowi</i>).				3 to 4 ft., transplanted.....	75	6 00
Prices same as Red Tartarian.				Siberian Pea Tree (<i>Caragana arborescens</i>).		
Hydrangea, Large-flowered (<i>Hydrangea paniculata grandiflora</i>).				2 to 3 ft., nursery row....	35	3 00
2 to 3 ft., nursery row.....	35	3 00		2 to 3 ft., transplanted.....	50	4 00
2 to 3 ft., transplanted.....	50	4 00		3 to 4 ft., transplanted.....	75	6 00
3 to 4 ft., transplanted.....	75	6 00				

DECIDUOUS SHRUBS, continued

Snowball, Common (<i>Viburnum Opulus sterile</i>). 2 to 3 ft., nursery row.	Each	10	\$0 35	\$3 00
2 to 3 ft., transplanted.....			50	4 00
3 to 4 ft., transplanted.....			75	6 00
4 to 5 ft., transplanted.....	I		00	8 00
Snowball, Wayfaring Tree (<i>Viburnum Lantana</i>). Prices same as Common Snowball.				
Snowball, High Bush Cranberry (<i>Viburnum Opulus</i>). Prices same as Common Snowball.				
Snowberry, Red (<i>Symphoricarpos vulgaris</i>). 2 to 3 ft., nursery row.			35	3 00
2 to 3 ft., transplanted.....			50	4 00
3 to 4 ft., transplanted.....			75	6 00
Snowberry, White (<i>Symphoricarpos racemosus</i>). Prices same as Red Snowberry.				
Spiræa, Anthony Waterer. Dwarf. 18 to 24 in., nursery row.....			35	3 00
18 to 24 in., transplanted.....			50	4 00
Spiræa arguta. 2 to 3 ft., nursery row.....			35	3 00
2 to 3 ft., transplanted.....			50	4 00
3 to 4 ft., transplanted.....			75	6 00
Spiræa aurea (Golden Spirea). Prices same as Arguta.				
Spiræa Billardii. Prices same as Arguta.				
Spiræa Bumalda. Dwarf. 18 to 24 in., nursery row.....			35	3 00
18 to 24 in., transplanted.....			50	4 00
Spiræa callosa alba. Dwarf. 18 to 24 in., nursery row.....			35	3 00
18 to 24 in., transplanted.....			50	4 00
Spiræa callosa rubra. Prices same as Callosa alba.				
Spiræa Douglasii. 2 to 3 ft., nursery row.....			35	3 00
2 to 3 ft., transplanted.....			50	4 00
3 to 4 ft., transplanted.....			75	6 00
Spiræa opulifolia. Prices same as Douglasii.				
Spiræa prunifolia. Prices same as Douglasii.				

Spiræa Reevesii. Prices same as Douglasii.				
Spiræa Reevesii flore pleno.	Each	10		
Prices same as Douglasii.				
Spiræa sorbifolia. Prices same as Douglasii.				
Spiræa Thunbergii. 18 to 24 in., nursery row.....	\$0	35	\$3 00	
18 to 24 in., transplanted.....		50	4 00	
Spiræa Van Houttei (Bridal Wreath). 2 to 3 ft., nursery row.....		35	3 00	
2 to 3 ft., transplanted.....		50	4 00	
3 to 4 ft., transplanted.....		75	6 00	
4 to 5 ft., transplanted.....	I	00	8 00	
Sumac, Cut-leaved (<i>Rhus glabra laciniata</i>). 18 to 24 in., nursery row.....		50	4 00	
18 to 24 in., transplanted.....		75	6 00	
Syringa, Avalanche (<i>Philadelphus hybrida</i>). 2 to 3 ft., transplanted.		50	4 00	
3 to 4 ft., transplanted.....		75	6 00	
Syringa, Golden Dwarf (<i>Philadelphus aurea</i>). 12 to 18 in., nursery row.....		50	4 00	
12 to 18 in., transplanted.....		75	6 00	
Syringa grandiflora (<i>Philadelphus grandiflorus</i>). 2 to 3 ft., nursery row.....		35	3 00	
2 to 3 ft., transplanted.....		50	4 00	
3 to 4 ft., transplanted.....		75	6 00	
Syringa Lemoinei (<i>Philadelphus Lemoinei</i>). Prices same as Grandiflora.				
Syringa, Mock Orange (<i>Philadelphus coronarius</i>). Prices same as Grandiflora.				
Tamarix Odessana. 2 to 3 ft., nursery row.....		50	4 00	
2 to 3 ft., transplanted.....		75	6 00	
3 to 4 ft., transplanted.....	I	00	8 00	
Tamarix hispida æstivalis. Prices same as Odessana.				
Weigela. Should be planted in the spring.				

Climbing Vines

FOR FALL PLANTING

Ampelopsis Engelmanni (Engelmann's Ivy). Clings to brick, stone or plaster. 2 yrs., nursery row.....	Each	10	\$0 35	\$3 00
2 yrs., transplanted.....			50	4 00
3 yrs., transplanted.....			75	6 00
Ampelopsis quinquefolia (Virginia Creeper). Prices same as Engelmann's Ivy.				
Celastrus scandens (Bittersweet). Prices same as Engelmann's Ivy.				
Honeysuckle, Scarlet Trumpet (<i>Lonicera sempervirens</i>). 2 yrs., strong, transplanted.....			50	4 00
3 yrs., strong, transplanted.....			75	6 00
Matrimony Vine. See Shrubs.				
Vitis, or Hardy Wild Grape. 2 yrs., transplanted.....			50	4 00
3 yrs., transplanted.....			75	6 00
Vitis, Beta (Grape). 2 yrs., transplanted.....			75	6 00
3 yrs., transplanted.....	I	00	8 00	

Deciduous Hedges

FOR FALL PLANTING

Barberry, Thunberg's (<i>Berberis Thunbergii</i>). 12 to 18 in., nursery row.....	10	100	\$1 50	\$12 00
18 to 24 in., nursery row.....	2	00		17 00
18 to 24 in., transplanted.....	2	50		20 00
24 to 30 in., transplanted.....	3	50		25 00
Buckthorn (<i>Rhamnus catharticus</i>). 18 to 24 in., nursery row.....	1	50		12 00
18 to 24 in., transplanted.....	2	00		15 00
2 to 3 ft., transplanted.....	2	50		20 00
3 to 4 ft., transplanted.....	3	00		25 00
4 to 5 ft., transplanted.....	5	00		40 00
Dogwood, Red-twigged (<i>Cornus Sibirica alba</i>). Prices same as Buckthorn.				
Honeysuckle, Red Tartarian (<i>Lonicera Tatarica</i>). Price same as Buckthorn.				
Olive, Russian (<i>Elæagnus argentea</i>). 18 to 24 in., transplanted.....	2	00		17 00
2 to 3 ft., transplanted.....	2	50		20 00
3 to 4 ft., transplanted.....	3	50		30 00
Siberian Pea (<i>Caragana arborescens</i>). Prices same as Russian Olive.				



The summer residence of Mr. L. W. Hill. A beautiful arrangement of shrubs and perennials about a magnificent home

Hardy Perennials

Usually fall is a good season for setting out these plants, but they should be mulched and planted early rather than late in the season.

Peonies and Irises are best planted in September. They will bloom the following spring.

The prices for Perennials vary somewhat, but all varieties not marked with a star are as follows:

1-yr., 15 cts. each, \$1.50 per doz.; 2-yrs., strong, 25 cts. each, \$2.50 per doz.

Varieties marked with star, 1-yr., 25 cts. each, \$2.50 per doz.; 2-yrs., 50 cts. each, \$5 per doz.

NOTE.—While we grow the very finest Perennials, and agree to deliver them in good condition, they are sold with the understanding that should any fail to grow it is the purchaser's loss. Owing to the low prices at which they are sold, we cannot guarantee them to grow, and all orders are accepted on these conditions.

- | | |
|---|--|
| <p>Achillea, Boule de Neige (Ball of Snow).
 Achillea, Ptarmica, The Pearl.
 Aconitum Starkianum (Monkshood).
 Agrostemma (Rose Champion).
 Ægopodium podagraria variegatum (Bishop's Weed).
 Alyssum saxatile compactum (Golden Tuft).
 *Anchusa Italica, Dropmore Variety.
 Anthemis tinctoria Kelwayi (Hardy Marguerite).
 Aquilegia Canadensis (Columbine).
 Aquilegia chrysantha (Golden-spurred Columbine).
 Aquilegia cærulea (Rocky Mountain Columbine).
 Arabis alpina (Rock Cress).
 Armeria formosa (Sea Pink).
 Aster, Hardy, Named Varieties.
 Baptisia australis (False Indigo).
 Bleeding Heart. See Dielytra.
 Bocconia cordata (Plume Poppy).
 Boltonia asteroides (False Chamomile).
 Boltonia latisquama.
 Campanula Carpatica (Bellflower, or Harebell).
 Campanula Carpatica alba.
 Campanula glomerata (Clustered Bellflower).
 Campanula calycanthemum (Cup-and-Saucer Canterbury Bell).
 Centaurea montana. (Perennial Cornflower).
 Clematis, Shrubby.
 *Clematis Davidiana.
 *Clematis recta.
 Chrysanthemum maximum.
 Chrysanthemum hybridum, Shasta Daisy.
 *Chrysanthemum hybridum, Alaska Daisy.
 Coreopsis grandiflora.</p> | <p>Coreopsis lanceolata (Tickseed).
 Delphinium Chinense (Larkspur).
 Delphinium Chinense album.
 *Delphinium Belladonna.
 Delphinium formosum.
 Delphinium, Siberian Hybrids.
 *Dielytra spectabilis (Bleeding Heart).
 Dianthus barbatus (Sweet William).
 Dianthus deltoides roseus (Hardy Pink).
 Dianthus deltoides albus (Hardy Pink).
 Dracocephalum Virginianum album (Dragon's Head).
 Erigeron Coulteri.
 Eupatorium Fraseri.
 *Ferns, Hardy.
 Funkia cærulea (Plantain Lily).
 Funkia undulata variegata (Variegated Day Lily).
 *Funkia subcordata grandiflora (White Day Lily).
 Gaillardia grandiflora (Blanket Flower).
 Golden Glow. See Rudbeckia.
 Gypsophila paniculata (Baby's Breath).
 *Gypsophila paniculata fl. pl. Double.
 Helenium autumnale superbum.
 Helenium pumilum magnificum.
 Helianthus giganteus (Hardy Sunflower).
 Helianthus, Meteor.
 Helianthus, Soleil d'Or.
 Heliopsis Pitcheriana (Orange Sunflower).
 Heliopsis, Miss Mellish.
 Hemerocallis flava (Lemon Day Lily).
 Hemerocallis Middendorffii.
 Hemerocallis Thunbergii.</p> |
|---|--|

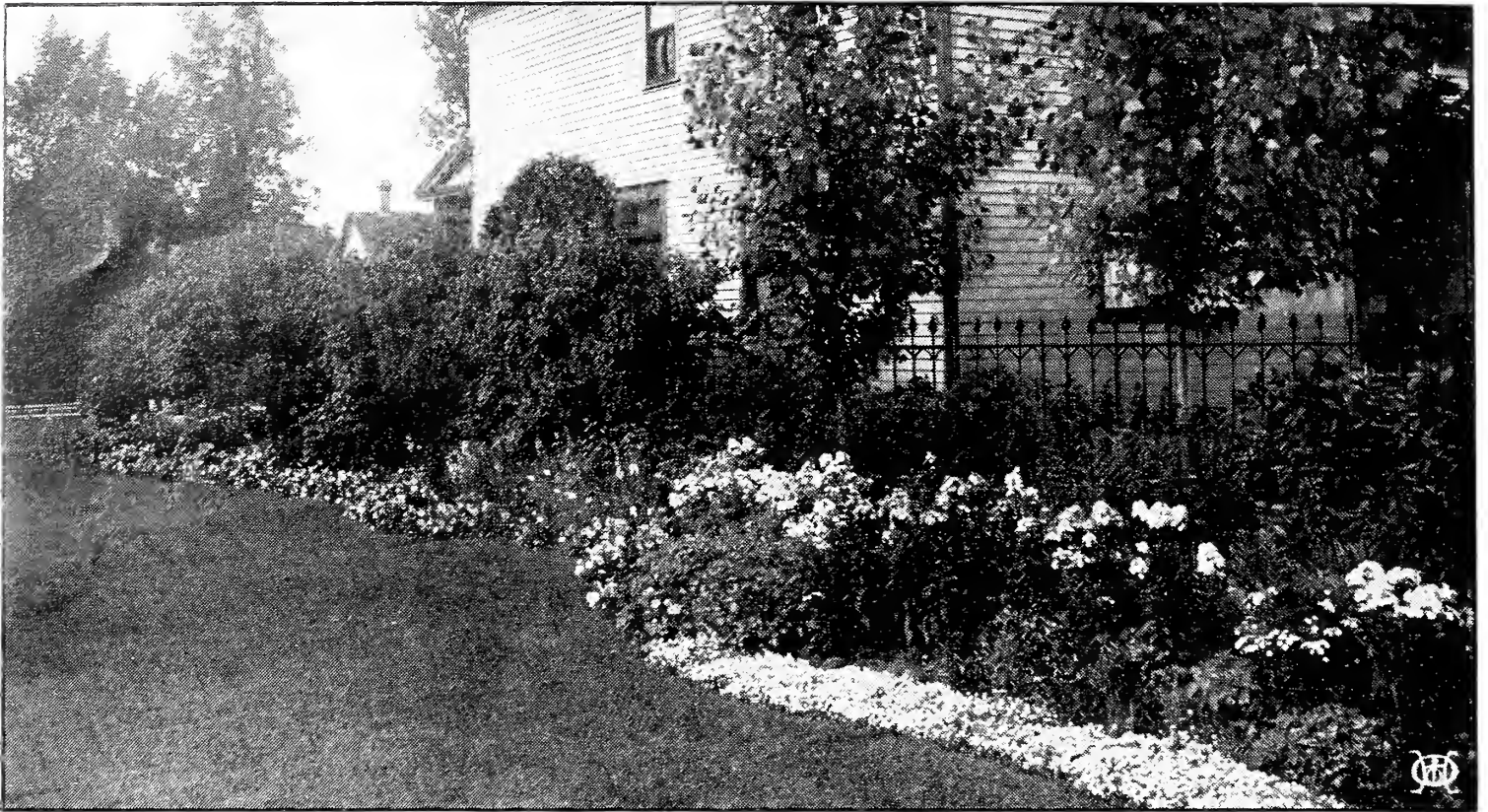

Such a planting as this is within the means of any home-owner. The garden of Mrs. Dr. C. E. Smith

HARDY PERENNIALS, continued

- ***Hollyhocks, Double.** In colors.
- ***Hollyhocks, Single, Allegheny.**
- Iris.** See list of varieties.
- Linum perenne** (Flax).
- Lily-of-the-Valley.**
- Lupinus polyphyllus** (Lupine).
- Lychnis Chalcedonica** (London Pride).
- Lychnis Haageana.**
- Mentha spicata** (Spearmint).
- Monarda didyma** (Oswego Tea).
- Monarda, Cambridge Scarlet.**
- Myosotis palustris semperflorens** (Forget-me-not).
- Peonies.** See special list.
- Papaver orientale** (Oriental Poppy).
- Phlox.** See special list.
- Physostegia Virginica** (False Dragonhead).
- Physostegia alba.**

- Physostegia rubra.**
- Platycodon album** (Japanese Bellflower).
- Platycodon grandiflorum.**
- Platycodon Mariesi.**
- Pyrethrum roseum** (Feverfew).
- Pyrethrum uliginosum** (Great Ox-eye Daisy).
- Ranunculus repens** (Buttercup).
- Rudbeckia laciniata** (Golden Glow).
- ***Rudbeckia maxima.**
- Rudbeckia Newmanii.**
- Sedum spectabile** (Brilliant Stonecrop).
- Sedum acre** (Golden Mass).
- Stokesia cyanea** (Cornflower Aster).
- Statice latifolia** (Sea Lavender).
- Veronica spicata** (Speedwell).
- Veronica Virginica.**
- Viola** (Violets).
- ***Yucca filamentosa.**



The Peony rivals the rose in color, and continues in bloom for a month or more



The great trusses of the Phlox bend and sway in summer's breezes

Peonies

See "Creating Your Landscape" for descriptions, and how to plant.

White

	Roots, each	Clumps, each
Alba sulphurea.....	\$0 50	\$1 00 to \$2 00
Couronne d'Or.....	75	1 50 to 2 50
Duchesse de Nemours...	75	1 50 to 2 50
Festiva.....	50	1 00 to 2 00
Festiva maxima.....	75	1 50 to 3 00
Golden Harvest.....	75	1 50 to 2 50
Jeanne d'Arc.....	50	1 00 to 2 00
La Tulipe.....	75	1 50 to 3 00
Madame Calot.....	75	1 50 to 3 00
Madame Crousse.....	75	1 50 to 2 50
Madame de Verneville... I 00	2 00 to 3 00	
Marie Lemoine.....	75	1 50 to 2 50
M. Dupont.....	75	1 50 to 3 00
Queen Victoria.....	50	1 50 to 2 00

Pink

Alexander Dumas.....	50	1 50 to 2 00
Albert Crousse.....	2 00	3 50 to 5 00
Baroness Schröder.....	3 00	
Delicatissima.....	75	1 50 to 2 50
Edulis superba.....	50	1 50 to 2 50
Faust.....	50	1 50 to 2 00
Fragrans.....	50	1 50 to 2 00
Lady Leonora Bramwell.	50	1 50 to 2 50
Livingstone.....	I 00	2 50 to 3 50
Madame Boulanger.....	75	2 00 to 3 00
Madame Camille Bancel.	I 00	2 50 to 4 00
Pottsii alba.....	I 00	2 50 to 4 00
Pulcherrima.....	50	1 50 to 2 00

Red

Auguste Villaume.....	75	2 00 to 3 00
Delachei.....	50	1 50 to 2 50
Edouard Andre.....	75	2 00 to 3 00
Felix Crousse.....	75	2 00 to 3 00
Lee's Grandiflora rubra..	50	1 50 to 2 00
Louis Van Houtte.....	50	1 50 to 2 00
Madame Bucquet.....	50	1 50 to 2 50
Madame Mechin.....	75	2 00 to 3 00
Officinalis rubra.....	50	1 50 to 2 00

RED PEONIES, continued

	Roots, each	Clumps, each
Richardson's Rubra su- perba.....	\$0 75	\$2 00 to \$3 00
Rubra triumphans.....	75	1 50 to 2 00
Tenuifolia.....	50	1 50 to 2 00
Japan Tree Peonies.....	I 50	
Unnamed Peonies..	25 cts., 35 cts. and 50 cts. each.	

Hardy Phlox

The finest and most useful of herbaceous plants. See "Creating Your Landscape" for better descriptions, and how to plant.

	Each	Doz.
Baron Van Dedem. Scarlet-blood- red.....	\$0 25	\$2 50
Strong.....	50	5 00
Beranger. White and rosy pink....	15	1 50
Strong.....	25	2 50
Bridesmaid. White, crimson eye....	15	1 50
Strong.....	25	2 50
Caran d'Ache. Geranium-red, white eye.....	15	1 50
Strong.....	25	2 50
Champs Elysees. Purple-crimson...	15	1 50
Strong.....	25	2 50
Coquelicot. Orange-scarlet, crimson eye.....	15	1 50
Strong.....	25	2 50
Dr. Konigshofer. Orange-scarlet, dark blood-red eye.....	25	2 50
Strong.....	50	5 00
Eclairer. Rosy magenta.....	15	1 50
Strong.....	25	2 50
Elizabeth Campbell. Salmon-pink, red eye.....	25	2 50
Strong.....	50	5 00
Eugene Danzanvilliers. Lilac, sha- ding to white.....	15	1 50
Strong.....	25	2 50
Frau Antoine Buchner. White....	25	2 50
Strong.....	50	5 00
G. A. Strohleim. Orange-scarlet, red eye.....	15	1 50
Strong.....	25	2 50



The garden Iris rivals the orchid in dainty coloring and markings

HARDY PHLOX, continued

	Each	Doz.
General von Heutz. Salmon-red, white center.....	\$0 15	\$1 50
Strong.....	25	2 50
Goliath. Brilliant carmine-red center. Strong.....	25 50	2 50 5 00
Hermine. Pure white.....	15	1 50
Strong.....	25	2 50
F. G. von Lassburg. Purest white.. Strong.....	15 25	1 50 2 50
Henri Murger. Pure white.....	15	1 50
Strong.....	25	2 50
Jeanne d'Arc. Pure white; late.... Strong.....	15 25	1 50 2 50
La Vague. Silvery rose.....	15	1 50
Strong.....	25	2 50
Miss Lingard. White; dwarf; earliest. Strong.....	20 25	2 00 2 50
Mme. Paul Dutrie. Lilac-rose.....	15	1 50
Strong.....	25	2 50
Mrs. Arthur Baker. Fine salmon.. Strong.....	15 25	1 50 2 50
Mrs. Jenkins. White.....	15	1 50
Strong.....	25	2 50
Madame Bezanson. Deep crimson. Strong.....	15 25	1 50 2 50
Pantheon. Salmon-rose.....	15	1 50
Strong.....	25	2 50
R. P. Struthers. Carmine, claret eye. Strong.....	15 25	1 50 2 50
Selma. Pink, cherry-red eye.....	25	2 50
Strong.....	50	5 00
Tapis Blanc. Pure white; dwarf.... Strong.....	15 25	1 50 2 50
Richard Wallace. Cherry-red, violet center.....	15	1 50
Strong.....	25	2 50
Von Hochberg. Crimson.....	15	1 50
Strong.....	25	2 50
Wolfgang von Goethe. Clear pink, white eye.....	15	1 50
Strong.....	25	2 50

Our book, "Creating Your Landscape" contains complete descriptions of all the best kinds of Trees, Shrubs, Perennials, etc., and useful hints as to how to use them in the Northeast.

German Iris

See "Creating Your Landscape" for instruction how to plant, and descriptions of varieties in full.

	Each	Doz.
Aurea. Pure chrome-yellow.....	\$0 15	\$1 50
Strong.....	25	2 50
Bridesmaid. White, shaded silvery lilac.....	15	1 50
Strong.....	25	2 50
Darius. Lemon-yellow, falls lilac, margined white.....	15	1 50
Strong.....	25	2 50
Edith. Plumbago-blue, falls purple... Strong.....	15 25	1 50 2 50
Fairy. Ivory, changing to pure white. Strong.....	25 50	2 50 5 00
Florentina. White and lavender.... Strong.....	15 25	1 50 2 50
Her Majesty. Lilac-pink and reddish lilac.....	35	3 50
Strong.....	50	5 00
Julius Cæsar. Amber and deep purple. Strong.....	15 25	1 50 2 50
Madame Chereau. White, frilled with violet.....	25	2 50
Strong.....	35	3 50
Pallida Dalmatica. Lavender and blue.....	35	3 50
Strong.....	50	5 00
Penelope. White, speckled violet... Strong.....	15 25	1 50 2 50
Sappho. Violet-blue and velvety purple.....	35	3 50
Strong.....	50	5 00
Speciosa. Lavender-purple and reddish purple.....	25	2 50
Strong.....	35	3 50
Unnamed, Assorted	15	1 50
Strong.....	25	2 50

Other Iris

Japanese (<i>Iris Kaempferi</i>).....	35	3 50
Strong.....	50	5 00
Siberian. Rich blue.....	15	1 50
Strong.....	25	2 50
Snow Queen (<i>Iris Sibirica</i>). White.. Strong.....	25 35	2 50 3 50



Velvet-Sod Lawn Seed

One of the most essential parts of the country place and suburban home is a properly made and well-kept lawn. We have made careful study of the grasses required for best results, and the formulas of our various grass mixtures are based upon these experiments.

The days of laboriously making lawns from sod are rapidly passing away. Good lawns are now made from *good grass seed*—the essentials are a careful blending of varieties adapted to producing a thick turf with velvety appearance. Each variety in this composition has a special purpose; some make strong, fibrous roots, that take hold on the earth and hold it in position; others, of a creeping nature, quickly fill up the vacant spots; yet other sorts are used for their color value, besides kinds that are able to withstand heavy or excessive rains. Our Velvet-Sod Mixture is composed of the best, strictly pure seeds of hardy lawn grasses from America and Europe. It quickly produces a permanent lawn of rich green and luxuriant growth. If you need grass seed for only a small city yard, or a large lawn of acres, use this mixture.

QUANTITY OF SEED TO SOW.—One pound of our lawn grass seed will sow 10 x 20 feet, or 200 square feet. This is heavier than recommended by many seedsmen, but practical experience in making lawns in our landscape department has taught us to use sufficient seed, and the best that can be obtained

NOTE. Write for our booklet "The Essential Principles of Lawn Making."

VELVET-SOD MIXTURE

Our Velvet-Sod Mixture will make a close, thick turf in a very few weeks, which maintains its beautiful, rich green the entire season. We know our mixture to be among the best on the market, and we ask our patrons to carefully consider this before placing their order. The weight of this mixture shows its extra-high quality, and it is entirely free from chaff. Our experience as landscape gardeners has taught us the best Lawn Grass Mixture for parks, cemeteries and private grounds. Lb. 30 cts., 5 lbs. \$1.50, 10 lbs. \$2.75, bus. (20 lbs.) \$5.

CAPITAL CITY MIXTURE

This mixture is admirably adapted to all uses, but the quality of the seed is not so high as our Velvet-Sod Mixture; but, for ordinary sowing, will answer the same purpose. Lb. 25 cts., 5 lbs. \$1.25, 10 lbs. \$2.25, bus. (20 lbs.) \$4.

SHADY-SIDE MIXTURE

This will produce quickly an abundant and even growth of beautiful green grass. The grasses used in making this special mixture are only those that are well adapted to growing in the shade. Lb. 30 cts., 5 lbs. \$1.50, 10 lbs. \$2.75, bus. (20 lbs.) \$5.

GOLF-LINK MIXTURE

This mixture is composed of grasses best suited for golf-links, and is the result of careful experi-

ments, as well as careful watching for several years of practical results on golf-links sown with our seed. Lb. 30c., 5 lbs. \$1.50, 10 lbs. \$2.75, bus. (20 lbs.) \$5.

PUTTING-GREEN MIXTURE

The hardiest and finest low-growing grasses are contained in this mixture. It produces a beautiful and lasting green turf calculated to withstand hard tear and wear. Lb. 50 cts., 5 lbs. \$2, bus. (20 lbs.) \$6.

TERRACE MIXTURE

A special mixture of grasses for sowing on terraces and hillsides, producing spreading roots, thus preventing heavy rains from washing out. Lb. 30 cts., 5 lbs. \$1.50, 10 lbs. \$2.75, bus. (20 lbs.) \$5.

WHITE CLOVER

The best variety for lawns, as it forms a close herbage and remains green throughout the season. Sow in spring at the rate of six pounds to the acre when sown alone; half the quantity when sown with other grasses. ½lb. 30 cts., lb. 50 cts., 5 lbs. \$2.50.

KENTUCKY BLUE GRASS

Especially suited to meadows and rich lands. It is the grass of the famous limestone soils of Kentucky, and is no less a favorite all through the northern states. A perfect lawn grass. Lb. 25 cts., 5 lbs. \$1.25, 10 lbs. \$2.25, bus. (20 lbs.) \$4.

OUR CUT-FLOWER DEPARTMENT

Flowers, the most beautiful gift of Nature, are appropriate for any and all occasions of a social nature, as well as for funerals, birthdays, gifts for the sick, and many other occasions. The proper arrangement of flowers is a study in itself, quite distinct from the growing of them. We have a large force of clerks who, by long experience in handling flowers and studying color combinations, are enabled properly to select and arrange flowers for any and all occasions.

We handle every variety of cut-flowers in their season that are known to the trade, and daily ship to all parts of the Northwest. Our shipping Department is well equipped, and we pack and ship flowers so that they will carry safely to any point when the time in transit does not exceed 36 hours.

BRIDAL FLOWERS

Bouquets for Brides and Attendants are made up in a variety of ways, and of a great assortment of flowers. We issue a special catalog of these bouquets, which we will be pleased to mail on request.

PARTY AND RECEPTION FLOWERS

Our large corps of experienced clerks study the wants of our patrons, and the latest styles in flowers and bouquets, and are prepared at all times to supply the most up-to-date creations in party bouquets.

FUNERAL FLOWERS

We make a specialty of these, and employ expert help, who devote their entire time to the creating of new designs and arranging new effects in flowers for funeral occasions. We make any kind of Lodge Emblems or Designs on short notice.



BOXES OF ASSORTED FLOWERS

For any and all occasions. These are made up of choice assorted flowers, put up in a neat attractive box as shown in picture, each box containing special values, at prices ranging from \$2 to \$10 each.

FLOWERS DELIVERED ANYWHERE—ANY TIME

Through the Florists' Telegraph Association (a mutual arrangement with the leading florists of the country), we can deliver flowers in all cities of the country, and in any town where there is an express office, on short notice. This is at no additional expense to our customers, except the cost of telegram.

PRICE-LISTS

We issue monthly price-lists of cut-flowers throughout the year, also a special price-list of cut-flowers and blooming plants for Christmas and Easter, a spring catalog of bedding and blooming plants, a catalog of wedding flowers, a catalog of funeral designs and bouquets, and special leaflets and price-lists of cut-flowers and their arrangements from time to time. Any of these price-lists may be had on application.

IMPORTANT TO FLOWER BUYERS

There are no mail deliveries (except special-delivery letters) in St. Paul on Sundays or holidays. Mail orders sent to reach us on those days should have a special-delivery stamp attached to insure their being delivered. If there is any doubt about mail reaching us, your order had better be telegraphed or telephoned.

We do not recommend sending flowers by parcel post, and cannot be responsible for them when so shipped. When shipped by express, and the transit time does not exceed 36 hours, we guarantee safe arrival.

HOLM & OLSON, Inc., ST. PAUL, MINNESOTA