

## **Historic, Archive Document**

Do not assume content reflects current scientific knowledge, policies, or practices.



# Mc GREGOR'S YEAR BOOK

FLORAL GEMS  
SPRING 1915

THE NEW HARDY  
EVERBLOOMING  
PORCH ROSE  
CLIMBING AMERICAN  
BEAUTY

SEE PAGE 4



DRAWN  
FROM NATURE  
FOR THE MCGREGOR BROS. CO.

THE MCGREGOR BROS. CO.  
SPRINGFIELD, OHIO, U.S.A.

COPYRIGHTED 1915  
BY THE MCGREGOR BROS. CO.  
SPRINGFIELD, OHIO.



STRIPED  
KILLARNEY

SUNBURST.

MD. JULES BOUCHE.

MISS ALICE ROTHSCILD.

AMERICAN  
BEAUTY.

SENATOR MASCURAND

RADIANCE.

RENA ROBBINS.

JONKHEER MOCK.

MD. CONSTANT  
SOUPERT.

PRINCE  
D'ARENBURG.

MRS. GEORGE SHAWYER.

FOR DESCRIPTIONS  
AND PRICES  
SEE PAGE 6

COPYRIGHTED 1915  
BY MCGREGOR BROS. CO.  
SPRINGFIELD, OHIO,  
U. S. A.



AMOUNT BROUGHT FORWARD

Table with multiple empty rows for recording amounts.

REMARKS

GUARANTEE--We guarantee all Trees, Shrubs, Plants, Bulbs and Seeds that we send out to be true to name and to reach purchaser in good condition when forwarded by Mail or Express (freight shipments at purchaser's risk), and hold ourselves in readiness to replace all stock that may accidentally prove untrue to label, free of charge, or refund the amount paid therefore, but it is mutually understood and agreed between the purchaser and ourselves that our guarantee of genuineness shall not in any case make us liable for a greater sum than that originally received for such stock that may prove untrue.

METHODS OF PACKING AND FORWARDING ORDERS

In this catalogue all stock listed (unless noted) CAN BE SENT by mail. There are some items, however, that SHOULD be sent by express, and other items that, on account of size, MUST be sent by express.

PARCELS POST
Heretofore the limit of weight of a package of mailable plants, bulbs and seeds, has been four pounds. The newly established system of Parcel Post simply gives the added privilege of transferring through the mails packages of mailable plants, bulbs, seeds, etc., of weight up to eleven pounds.

is divided into these methods. We packing and forwarding of all orders, delivery and future results, and while ing or other conditions make it advisable to admit of the ball of earth, many instances and to far-away points, the soil can be removed from plants of mailing packages, and the roots packed plants made at a great saving in fore, unless otherwise instructed, use orders, believing that at times, and the best methods to use, their orders It should, therefore, be understood that



### We Guarantee

All Plants, Shrubs, Bulbs and Seeds that we send out, to be true to name and to reach purchaser in good condition when forwarded by mail or express (freight shipments at purchaser's risk) and we hold ourselves in readiness to replace, free of charge, all stock that in any way accidentally prove untrue to label, or to refund without question the amount paid therefor, but it is mutually understood and agreed between the purchaser and ourselves that our guarantee of genuineness shall not, in any case, make us liable for a greater sum than that originally paid for stock ordered. We cannot guarantee results in any way or entertain complaints that are not made promptly after receipt of goods.

### Our Reliability

#### THE FIRST NATIONAL BANK

CAPITAL AND SURPLUS,  
\$700,000

Pres., Oscar T. Martin,  
Vice-Pres., John L. Bushnell,  
Cashier, Geo. W. Winger.

#### To Whom It May Concern:

We take pleasure in testifying to the high commercial standing of The McGregor Bros. Company, who for a quarter of a century has been one of the large establishments of Springfield.

We are well acquainted with the officers of the Company and regard them as men of executive ability, high business ideals and strict integrity. We feel warranted in saying that they can be relied upon to keep their guarantee of giving satisfaction, or returning any money sent them in payment.

Respectfully,

*Geo. W. Winger*

Cashier

To Flower Lovers,

Everywhere.

Dear Friends:

This catalog, our silent salesman, offers at manufacturers' and growers' prices, the stock of one of the largest plant producing establishments in the United States--offers something for every garden and everything for some gardens, making it a book that should be consulted by every buyer of Roses, Shrubs, Bulbs and Seeds.

Years of experience in packing plants has resulted in methods which insure their safe arrival, and in the years of our business career our products have found their way into every state and territory, and into many foreign countries. For 40 years we have pleased the flower lovers of America, and the business today in all its departments still remains the property of and is under the direct control of the founders and their sons..

Our guarantee is an asset with us and a safeguard to you, giving absolute security to mail order buyers. We promise you as fine stock as can be grown, a large assortment and good service, and we believe, therefore, that this catalog, which we hope will be found pleasing and helpful, is entitled to the consideration of all buyers.

With assurances that all orders and communications shall have our conscientious and careful attention, we solicit a share of your garden wants for the year of 1915.

Faithfully yours,

*The McGregor Bros. Company.*

**IMPORTANT INFORMATION FOR CORRESPONDENTS AND CUSTOMERS**

WE RESPECTFULLY CALL ATTENTION TO THE SUGGESTIONS ON THESE PAGES, WHICH, IF FOLLOWED, WILL AID IN THE PROMPT AND SATISFACTORY EXECUTION OF YOUR ORDERS

**The Pleasure of Growing Roses**

It has been said that Roses do not flourish in this country as they do in Europe. However true this may have been, it scarcely holds true today. With the many new Roses introduced into our country during the past two years, there are a large number of varieties which are well adapted to the different growing conditions in various sections, and the time is here when a very favorable comparison can be made between Roses growing in the North and Roses growing in the Southern States and California. Also between the results here and those of the "World's Famous Rose Growing Section of Europe."

There is every reason, therefore, for the planting of a Rose garden to be a most fascinating and interesting work. The winter planning, selection of the most adaptable varieties, sending the order, receiving and planting, watching the growth and development of flowers of the different varieties, is highly interesting.

**Comparative Value of Roses** Don't think any Rose too small to do well. The roots of the one-year plants being carefully protected in pots, permits of the shipping and successful planting of them anywhere. Roses of this size are to be recommended for all Rose growing sections. If you wish the largest and best Roses for better effect and more bloom, then Roses of the two-year size from pots are to be recommended.

There is another advantage in planting pot-grown Roses; namely, that they can be planted at any time of the year. The ball of earth contains all of the fine fibrous roots, and when the plants are shipped to the plant than if the Rose had simply been removed to a larger sized pot, the roots do not have to establish themselves, as is the case with the dormant plants. This kind of a Rose, being in a growing condition, can be planted at any time through the growing season, and in this has many advantages.



**Advantage of Pot-Grown Roses**

transplanting can be done with no more injury to the roots than if the Rose were simply lifted from the pot. The growth continues just the same and the roots do not have to establish themselves, as is the case with the dormant plants. This kind of a Rose, being in a growing condition, can be planted at any time through the growing season, and in this has many advantages.

**Roses on Their Own Roots, Not Grafted**

they are far preferable to budded Roses and much more satisfactory in every way. The Garden Roses of today are mostly the compounds of many types and species, and it is a fact that upon some varieties the foliage is so similar to that of the wild root growth that it is not readily detected by those who are not professional Rose growers. It follows, therefore, that only professional gardeners who thoroughly understand the science of budding and the growing of budded Roses should ever undertake the planting of budded Roses.

In consequence, everything gives way to suckers and sprouts of wild Roses. Own-root, pot-grown Roses never produce wild Roses. It is impossible for them to produce anything but the genuine variety. The most prominent Rose growers of today are growing Roses on their own roots.

For the average amateur Rose planter, we cannot too strongly recommend the desirability of own-root plants. It is generally conceded now by all Rose growers that

they are far preferable to budded Roses and much more satisfactory in every way. The Garden Roses of today are mostly the compounds of many types and species, and it is a fact that upon some varieties the foliage is so similar to that of the wild root growth that it is not readily detected by those who are not professional Rose growers. It follows, therefore, that only professional gardeners who thoroughly understand the science of budding and the growing of budded Roses should ever undertake the planting of budded Roses.

In consequence, everything gives way to suckers and sprouts of wild Roses. Own-root, pot-grown Roses never produce wild Roses. It is impossible for them to produce anything but the genuine variety. The most prominent Rose growers of today are growing Roses on their own roots.

**Garden by McGregor's Guide**

A valuable new book. A complete

guide to successful growing. It contains a great deal of practical information, told in a clear, simple way, on the growing, care and management, in the house or garden, of many of the beautiful flowers offered. It tells all about Soil and Its Preparation, Treatment of Plants when received, Potting of Plants, Watering of Plants, Indoors and Out, Plants in the House in Winter, Propagating, Temperature, How, When and Where to Plant, Window Boxes, Hotbeds, Cold-frames, Pits, Sowing Seeds, etc., Fertilizers and Manures, Diseases of Plants, Insects, Protection During Winter. Price, 25 cents, postpaid; or free on request with an order amounting to \$2.00.

**Springfield, Ohio, U. S. A.**

Is headquarters in the United States for the

growing and shipping of plants by mail and express, and is the greatest Rose producing center in the world. It is centrally located, geographically, with three express companies—American, Adams and Wells Fargo—which connect with all others, and has unequalled facilities for receiving and shipping orders.

**Why We Can Save You Money**

Our goods are grown in large quantities for wholesale purposes. Our retail prices are based on our large production, giving our retail customers an easily appreciated advantage. By adopting the plan, special offers and collections, and as our sales to you are by mail, we reduce our selling expense to a minimum.





**PARCELS POST** Heretofore the limit of weight of a package of mailable plants, bulbs and seeds has been four pounds. The newly established system of Parcels Post simply gives the added privilege of transferring through the mails packages of mailable plants, bulbs, seeds, etc., of weight up to eleven pounds. Do not construe this to mean, however, that the increased size of the package allows carrying express size plants. It only permits of sending you larger orders of mailable plants.

**Special Express Rates From Springfield** By reason of all Express Companies having offices at Springfield, and through special arrangements made with all companies, shipments to our customers are carried at a special rate, running to 25 and 33 1/2 per cent less than for regular merchandise. As this is the largest shipping point for plants in the U. S., you are insured of special rates from Springfield.

**Remittance With Order** Please send sufficient money to cover your entire order. The safest way is by means of postoffice orders. If these are lost a duplicate can easily be obtained, and there is no danger of their being stolen, for no one can obtain money on them except the person to whom they are addressed. They can be obtained at all postoffices. The fee is but five cents for \$5.00 and under.

While we assume the risk of paper money enclosed and carefully sealed in our self-addressed envelopes, silver money, except in registered letters, is at the risk of the sender.

**Premiums** Our terms being Cash with the order enables us to give additional plants on orders amounting to \$1.00 or more, in the following proportions:

On \$1.00 worth of goods bought at single rates,	
select to the value of.....	\$.20 extra
These premiums cannot be allowed on	\$2.00 .40 extra
Special Offers, Collections or goods bought	3.00 .60 extra
at dozen rate, or Seeds in bulk, or on	4.00 .80 extra
Nursery Department,	5.00 1.00 extra

The above additional premiums will be allowed on mail and express orders and larger orders in proportion.

**SHALL WE REMOVE SOIL FROM ROOTS AND SHIP EXPRESS PREPAID? Read these Conditions Carefully**  
**If you wish us to ship by Express, Prepaid, with soil removed, you must give us instructions to do so**

Removing the soil, or ball of earth, from the roots of the plants places the shipping of plants on a mail order basis, and inasmuch as we pay postage to all points of the United States and its possessions, we are willing to prepay the express charges on orders amounting to \$3.00 or more when shipped in this way, except, however, on orders for such plants as Cycas, Palms, Ficus, Azaleas, Araucarias, Camellias, Rhododendrons, Banana Plants, large Lemons or other large decorative plants; Dahlias, Caladiums, Peonies, large Shrubs, Nursery Stock, or vegetable seeds in pints and quarts, and garden requisites. Such plants as these must be shipped without the roots being disturbed if one must expect the best results from them. The prepay offer does apply, however, on such plants as Roses, Begonias, Chrysanthemums, Carnations, Cannas, and ornamental Ferns, Geraniums, Fuchsias, Lilies, mailing size Shrubs, hardy vines, some of the hardy perennials and miscellaneous bedding plants. These plants can be shipped to the most far away sections of our country with the soil removed, and transplanted safely.

**Our Prices** will compare favorably, we believe, with those of any responsible firm in the United States. We guarantee our seeds to give satisfaction and every shipment is sent out under our guarantee of safe delivery.

**Plants by Mail** All stock listed in our Catalogue, unless noted, is offered at prices marked, by mail, postpaid, and we deliver all such items free of all expense to any postoffice in the United States.

**Postage Stamps** These can be sent for fractional parts of one dollar or where postoffice orders cannot be had, provided two cents in stamps extra are sent with every remittance. None but stamps in perfect order accepted.

**Foreign Orders** Ten per cent extra should be added to all Foreign Orders for Roses, Plants, Bulbs, Seeds, etc., that go outside of the U. S. A. or its possessions. This additional amount is needed to cover the cost of extra postage and packing on long distance shipments. Payments are preferred by Money Orders. Many countries receive goods through Parcel Post from U. S. A. and most postoffices throughout Mexico receive packages by mail up to and including 11 pounds each in weight.

**If You Wish Orders Held** Be sure to say so, then we can book your order (and set items aside for you if necessary) until proper time to ship; otherwise we will assume the order is wanted at once.

**Our Nursery Department** is separate and distinct from our greenhouse, and it is necessary, therefore, that all items selected from this department, and from pages 117-119, inclusive, be shipped direct from our Nursery under separate transportation charges.

**Errors and Complaints** We exercise the utmost care in filling orders, striving to do a little more than we offer, yet in the press of business errors sometimes occur, and when orders are received that are in any way damaged or unsatisfactory, we wish to be promptly notified of the fact, and will make such an adjustment of your claims as will be satisfactory.

**Fall Catalogue** of imported bulbs, plants and seeds for fall planting and winter bloom will be ready about September 1, and will be sent to all our patrons this year without request; to others free on application. If not received promptly, a postal card will bring it.



Do not fail to state whether to ship by mail or express, If by express please name company.

THE WONDERFUL HARDY  
EVERBLOOMING PORCH ROSE

# Climbing American Beauty

See illustration in colors, on front page of cover.



The Climbing American Beauty is the result of a cross between an unnamed seedling and the grand old American Beauty. The parentage of this unnamed seedling was Marion Dingle crossed on Wichuriana. The resulting flower was single, about three inches in diameter and a light pink in color. This seedling was selected because it is perfectly hardy, has a fine foliage that does not burn with the sun, and its thick glossy leaves keep on the bush all summer, which gives it a pleasing appearance—quite a contrast to the brown and dead leaves of the Crimson Rambler and others of its type. The Climbing American Beauty is not an ordinary climbing rose, but is a vigorous rampant, climbing type of the real American Beauty, with its gorgeous flowers and its surpassing fragrance. Immense blooms measuring three to four inches in diameter; and each one is invariably produced on a separate stem. The color is glowing crimson-red, the real American Beauty color. The foliage is magnificent and is an important feature in climbing roses, for without healthy, leathery foliage, any climbing rose is a failure, because it is unsightly. This beautiful rose is absolutely hardy in all localities, withstanding a temperature of 10 to 25 degrees below zero, and is equally satisfactory in warmer southern climates. Price, nice strong 1-year-old plants, 25c each, 3 for 65c, ppd.; 2-year plants, 50c each, 3 for \$1.30.

**FREE OFFER 5B41**—If you will send us an order amounting to \$1.00 from a friend or neighbor who is not now a customer of ours, we will send you the beautiful Rose, Climbing American Beauty, free and postpaid. If the order from a new customer amounts to \$2.50 we will send the 6 Climbing Roses illustrated on the back of our cover, postpaid.

## McGregor's Selected GARDEN ROSES

See illustration in colors inside front of cover

In this collection we have grouped together twelve of the finest Garden Roses for summer blooming. They make up a collection not only combines the free flowering habit of the Tea Rose with the rich and varied colors of the other classes, but also inherits comparative hardiness. The collection shows wonderful results achieved by the most noted rose specialists of this country and Europe. Not only does the collection represent all colors known in roses, but shows many beautiful shades and color combinations not found in the ordinary varieties. We believe the collection to be one of superior merit and especially adapted to our climate conditions. Each and every variety a perfect gem in its particular color and form.

**FREE OFFER 5B42**—We will send you, postpaid to any address in the United States, the full collection of 12 selected Garden Roses, as illustrated on color plate on inside front of cover (amounting to \$2.40 at regular prices), for \$1.75, or we will send the full collection of 12 selected garden roses, as illustrated on the color plate, in the 2-year size (amounting to \$4.80, for \$3.50). See other offers of these roses on page 6.

## Attractive Bedding Designs for the Lawn

See illustration in colors, plate opposite page 40

The wonderful popularity of summer bedding, or outdoor design planting, for general effect prompts us to offer some special collections for this purpose, and illustrations are given in color to give some idea of resulting effects as well as to give suggestions for planting. The chief merit of bedding is the resulting attractiveness and brightness which completes the picture of the home grounds, and such form of planting is probably the most least expensive of all for the results secured.

For description and price see page 40.

## McGregor's Choice Large Flowering Geraniums

See illustration in colors, plate opposite page 41

The list of Geraniums which we show on our colored plate between pages 40 and 41, will be found to contain the best of the introductions by the foremost growers in Europe and America. They are the finest that we have ever seen and really seem to be perfection. The flowers are large, of splendid form and substance, and the colors and markings simply can not be described. To say that they are beautiful does not begin to do them credit. The colored plate shows what they are like as nearly as possible to show with paper and ink.

**SPECIAL OFFER 5B43**—The entire collection of twenty Geraniums shown on the color plate and representing the best introductions of the foremost growers of this and other countries will be sent, postpaid, for \$2.70. Other special offers pertaining to this collection will be found on page 41.

# McGregor's Garden Cut-Flower Roses

See illustration in colors on front page of cover

- HARRY KIRK**—Beautiful, deep sulphur-yellow passing to a lighter shade at edge of petals. Blooms large. Price, 15c.
- LADY ALICE STANLEY**—Flowers large and full. Color deep, coral rose, inside pale flesh. Price, 15c.
- LESLIE HOLLAND**—An unceasing bloomer. Color deep scarlet crimson Price, 15c.
- WHITE KILLARNEY**—Color pure waxy white. Identical with famous Pink Killarney. Price, 15c.
- MRS. AARON WARD**—One of the most delightful roses of recent years. Color deep golden orange. Price, 15c.
- COUNTESS OF ILLCHESTER**—Bright vermilion red. Strong grower. Price, 15c.
- SPECIAL OFFER 5B51**—Full set of McGregor's Garden Cut-flower Roses, 1-year plants (valued at single price, 90c) for 50c, ppd; 3 collections for \$1.40; 5 for \$2.20; 10 collections for \$4.00. The full set in strong 2-year plants, \$1.50; two collections for \$2.80; five collections for \$6.75; ten collections for \$12. (Two-year plants can be sent by mail; express shipment is advised.)

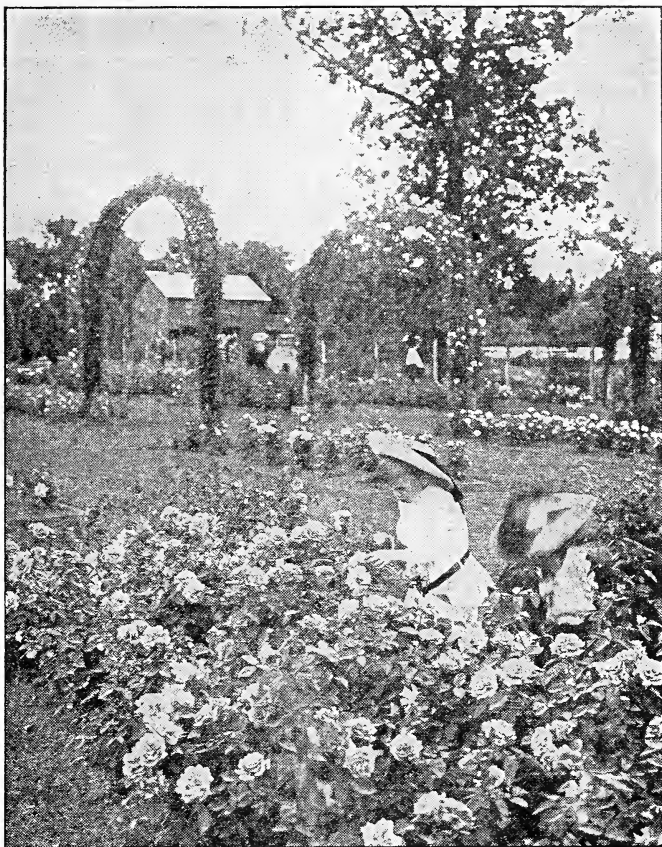

**FREE OFFER 5B52**—If you will send us an order amounting to \$5.00 from a friend or neighbor who is not now a customer, we will send you any five of the Roses illustrated on the inside of the front cover. If the order from a new customer amounts to \$10.00 we will send you free and postpaid any ten Roses on the inside of front cover.

## Fancy Carnations and Japanese Chrysanthemums

See illustration in colors inside back cover

When the people throughout the country were vainly seeking for an appropriate flower acceptable to all, as our National Emblem, nature opportunely came to their assistance by presenting the improved Carnation—the product American soil—which seems especially created for that purpose, uniting the red and white flower with foliage of metallic hue. While it is generally conceded that the Rose ranks first for producing flowers for cutting, the Carnation is gaining in popularity for its profusion of bloom, and for the exquisite fragrance of the flowers.

Chrysanthemums have come to be known as the “Queen of Autumn Flowers,” and well they deserve it. For massive blooms, grandeur of colors, ease of culture and certainty to flower, either in the open ground or in pots, there are no plants that will surpass them. On color plate inside back of cover, we show in natural colors, ten of the finest Chrysanthemums that we have been able to get together. Shadings and shapes that have never before been offered are shown. The most sought for qualities are evident in every one.

**GRAND SPECIAL OFFER No. 5B53**—We will send, postpaid to any address in the United States, the full collection of ten selected cut-flower Carnations and ten selected Chrysanthemums, as illustrated on color plate, inside back of cover, (amounting to \$3.50 at regular price), for \$2.80, postpaid. For further description and price see page 7.

## Hibiscus, Petunias, Begonias, Phlox

See colored plate opposite page 88.

Plants that bloom and bloom all summer.

The color plate of Hibiscus, Petunias, Begonias and Phlox offers a collection of constant blooming plants, rich and gorgeous, yet soft in coloring; varieties of marvelous beauty for the yard and garden. The 20 sorts offered make some of the choicest collections that will be offered this season. They represent wonderful improvements in size, color and beauty of flowers. All are prolific bloomers; vigorous in habit of growth; and, in fact, so easy to grow that all persons should succeed with them.

**GRAND SPECIAL OFFER No. 5B54**—Any one of the four collections described above and illustrated on colored plate at price named, postpaid. Any two collections for 95c, postpaid; any three collections for \$1.40, postpaid; the four collections (5 plants each of the Hibiscus, Petunias, Begonias and Phlox, 20 plants in all) \$1.85, ppd.

## Seed Specialties for 1915

See illustration in colors, plate opposite page 89

Any amateur can succeed with these, producing abundance of blooms from earliest summer until late fall. For largeness of flower and brilliancy of color these represent the highest achievement of seed growers.

**GIANT FLOWERED PANSIES**—Adonis, 10c; Masterpiece, 20c; Mme. Perret, 20c; Prince Henry, 10c; the 4 for 50c.

**FOUR HARDY PERENNIALS**—Everblooming Sweet William, 15c; Coreopsis, 10c; Platycodon, 10c; Gaillardia, 10c; the four for 35c.

**GIANT FLOWERED PETUNIAS**—Snowstorm, 15c; Miranda, 15c; California Giants 20c; Rosalind, 20c; the four for 60c.

**EXCELSIOR ASTERS**—Pink Beauty, Crimson Giant, Crego's Giant Pink, Violet King. Price, 15c each; the four for 50c.

**DOUBLE LARKSPURS**—White, Purple, Rosy Scarlet, Delicata. Price, 10c each; the four for 30c

**GRAND SPECIAL OFFER No. 5B55**—Twenty packets of seed as given above and illustrated on our colored plate opposite page 89, costing \$2.75, for \$3.00.

# MCGREGOR'S SELECTED GARDEN ROSES

AS ILLUSTRATED ON SECOND COVER PAGE OF CATALOG

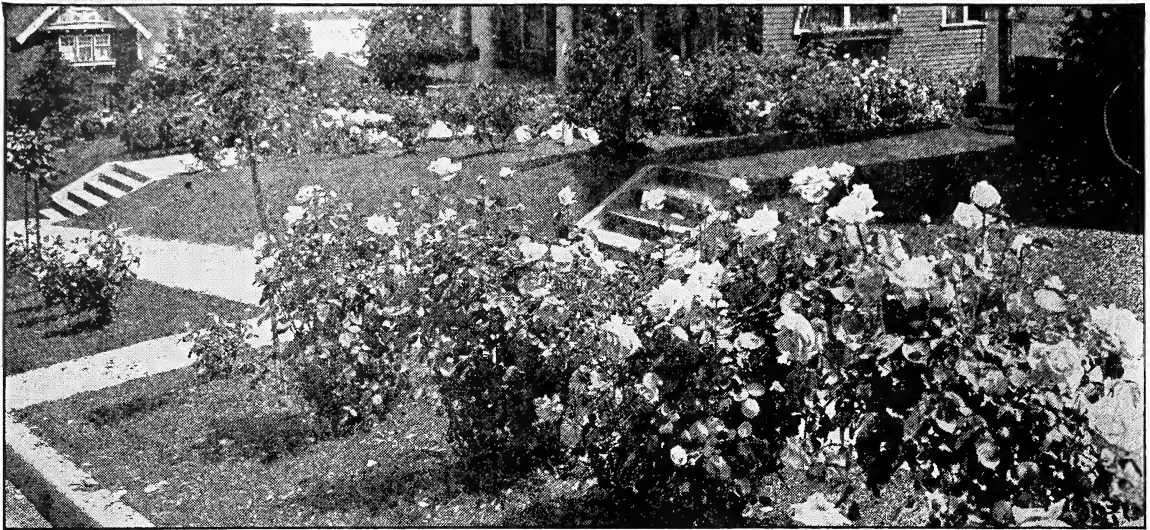

To offer our customers a collection of bedding roses that bloom and bloom all summer is our object in making up the selected list on this page. No words of praise can adequately convey the extreme beauty of this glorious dozen. The superb vigor, the healthy and abundant growth and foliage, the profusion of bloom, the exquisite coloring and beautiful formation of the flower of these selected roses, place them at once without rivals.

<p><b>Radiance</b> Color brilliant rosy carmine, displaying the rich and opaline tints in the open flower. Flowers of fine form. Vigorous grower.</p>	<p><b>Sunburst</b> Color beautiful orange-copper, golden orange and golden yellow, large intense shades and brilliant in effect. Has fine long pointed buds. Very vigorous and healthy.</p>
<p><b>Rena Robbins</b> Color beautiful clear white or tinted lemon running to a beautiful shade of orange in the center of the flower. A very unusual variety.</p>	<p><b>Madame Jules Bouche</b> A seedling from the famous Marechal Neil. Color beautiful orange-yellow bordering in carmine rose with vein of pink running through the flower.</p>
<p><b>Jonkheer Mock</b> Color beautiful clear pink. One of the best of the Hybrid Tea Class. Very free bloomer and buds are carried on long stiff stems. Considered the best rose of recent introduction.</p>	<p><b>Miss Alice Rothschild</b> Color rich deep citron yellow which intensifies as the blooms expand. Flowers large and perfectly formed.</p>
<p><b>Mad. Constant Soupert</b> A rose of brilliant yellow in color suffused pink. Flowers are very large and of perfect form and hold a long time in perfection.</p>	<p><b>Senator Mascurand</b> One of the choice yellow Hybrid Tea Roses. It is a deep golden yellow in color. The plant is a very vigorous grower. It is worthy of cultivation in all gardens.</p>
<p><b>Striped Killarney</b> A sport of the famous cut-flower rose Killarney. Its large rich blossoms are of decided fragrance and are soft creamy white, distinctly striped and dashed with carmine.</p>	<p><b>Prince D'Arenburg</b> A variety of erect and vigorous growth bearing buds of the largest and most perfect form. Color is a rich velvety crimson.</p>
<p><b>American Beauty</b> This rose is too well known to need much description. It is one of the most vigorous roses we have. Its color is a deep, brilliant rosy carmine shaded towards the center with rich carmine crimson.</p>	<p><b>Mrs. Geo. Sawyer</b> Color most striking, bright, peach pink. Very fine for cut flowers. The flowers are very large and of fine form. Noted for its fragrance, hardiness and vigor.</p>

**SPECIAL OFFER 5B61** We will send from the above list of McGregor's Dozen Selected Garden Roses any 3 varieties in the 1 year size, your selection, for 50c postpaid; any six in the 1 year size for \$1.25, or we will send any three varieties in the 2 year size, purchaser's selection, for \$1.00; any six in the 2 year size for \$1.80 or any eight in the 2 year size for \$2.50.

**Grand Special Offer 5B62** We will send postpaid to any address in the United States the full collection of twelve McGregor's selected Garden Roses, in the 1 year size, as illustrated on the color plate opposite, amounting to \$2.40 at single plant prices, for \$1.75, or we will send the full collection of twelve McGregor's selected Garden Roses in the 2 year size, as illustrated on the color plate opposite, amounting to \$4.80 for \$3.50. Please remember that this is not a collection of common varieties and should not, in any way, be compared with common varieties. These roses have been awarded the highest honors, prizes and medals on their all-round points of merit, attractive colors and delicious fragrance of their blooms.

12 1-Year  
\$1.75  
12 2-Year  
\$3.50

# Grow Cut Flowers

LIKE THOSE GREENHOUSE GROWN

See colored plate inside back cover

Our Colored Plate Offering of Large Flowered Chrysanthemums and Fragrant Garden Carnations on inside back of cover makes up a collection of prize varieties, the enterprise of American growers who have given them time and devotion. They are the product of American soil which seems especially suited for their development. For massive blooms, grandeur of color, ease of culture, etc., there is nothing that will surpass them, and there are but few plants their equal. The endeavor of nearly all growers in late years has been to introduce varieties which will produce the largest and finest blooms for exhibition purposes, and it is from these new Carnations and Chrysanthemums that we get our finest cut-flowers.

The following varieties make up a selected list which will undoubtedly prove satisfactory in every way.

Rights reserved by  
Lord & Burnham Co.

## CARNATIONS

**Pink Delight** Pure glistening pink, flowers often **20c**  
3½ to 4 inches in diameter.....

**White Enchantress** Stems strong and graceful. Flowers of good form and pure white color. Delightfully fragrant..... **15c**

**Victory** Striking scarlet bloom. Very attractive, with all the good points... **15c**

**Sunbeam** Flowers light clear yellow, vigorous growth, fine healthy foliage **15c**

**Niagara** Surpasses any white carnation for size, form and purity of color. Has a glistening luster, highly fragrant..... **10c**

**Bonfire** Free and continuous blooming variety. Produces flowers of fine form. Color, brilliant deep scarlet. Very fragrant..... **15c**

**Painted Lady** Flowers have a delightful clove fragrance. Color pure white, beautifully striped with bright pink and scarlet..... **20c**

**C. W. Ward** Produce an enormous crop of immense blooms. Color, bright salmon rose. Very highly scented..... **20c**

**Gold Nugget** A beautiful variety. Of strong growth. Free flowering. Long strong stems. Large rounded flower of a deep golden yellow marked with faint red stripes..... **20c**

**Commodore** A novelty. Beautiful scarlet-crimson flowers, deeply fringed..... **30c**

**SPECIAL OFFER 5B71** The collection of 10 Cut-flower Carnations, same as illustrated on inside back of cover, for **\$1.50**

## CHRYSANTHEMUMS

**Beatrice May** Color deep pink, with slightly incurved petals. Blooms early, of good size and perfect form. A very distinct variety..... **10c**

**Opal** Color lavender-pink, with incurved ostrich plume petals. A fine, big exhibition variety. Nothing prettier among the ostrich plumes..... **20c**

**Matchless** Color deep crimson, petals drooping and incurved. A great, big, massive flower, and a matchless variety in every respect..... **15c**

**Purity** Purest white, with long, drooping petals. Can be grown to enormous size. A plant of easy culture..... **15c**

**Glitter** Splendid glistening yellow, incurved petals. Easy to grow..... **10c**

**Old Gold** Color dull yellow. Broad incurved petals. The flower is of globular form, full, and with a handsome finish..... **15c**

**Jitsu** Color a good rich pink, with broad, slightly incurved petals. Ostrich plume. A strong shade and a beautiful flower..... **20c**

**Golden Wedding** Undoubtedly the grandest golden-yellow variety ever introduced. The richness of its color is unexcelled..... **15c**

**King of Plumes** Color crimson, with incurved ostrich plume..... **20c**

**October Frost** Pure white, with slightly recurved petals..... **10c**

**SPECIAL OFFER 5B72** The collection of 10 Cut-flower Chrysanthemums, same as illustrated on inside back of cover, for **\$1.25**

**SPECIAL OFFER 5B73**  
**Chrysanthemums and Carnations on this page in quantities:** 10c varieties, 1 for 25c; 5 for 40c; 25 for \$1.75; 100 for \$6.00. Varieties at 15c, 1 for 15c; 3 for 40c; 10 for \$1.20; 25 for \$3.00; 100 for \$9.50. Varieties at 20c, 1 for 20c; 3 for 50c; 10 for \$1.50; 100 for \$12.00.

**QUANTITY PRICES FOR**  
**Chrysanthemum Societies, Chrysanthemum Clubs and Church Exhibitors**

**GRAND SPECIAL OFFER 5B74—Chrysanthemums and Carnations**  
All of the Cut-flower Chrysanthemums and Carnations on this page and illustrated on inside back of cover, postpaid, **\$2.50** for.....

# THE BEST NEW ROSES OF 1915



The New Wichuriana Rose, Wichmoss, 30c

The best bloomers for the yard and garden are included in these newer roses of all kinds. Those offered are of unusual value. Just as rose growers in America have come to recognize the essentials that must be present in a novelty, so in Europe these same characteristics are being bred into the seedling, and it is with confidence that we recommend the following magnificent varieties. Roses listed here are not untried, having passed the most severe tests, and are offered as gold medal varieties.

The Newest Outflower Rose

## Hadley

Hadley is a development from a line of seedlings raised by Alex. Montgomery, Jr., the varieties being used in this development being Liberty, General McArthur and Richmond. In color it is a deep velvety crimson, retaining its brilliancy at all seasons of the year. The variety is double and buds are well formed. The fragrance is excelled only by American Beauty.

Price, strong 1-yr. plants, 30c each, 3 for 85c; 2-yr. plants, 60c each, 3 for \$1.75.

The Most Beautiful Rose of the Century

## Ophelia

Ophelia is a fine grower, with big, bright foliage that shows at a glance that it is a variety that will hold its flowers well. It is long stemmed, bushy and free branching, and a free producer of bloom. It is very fragrant and resembles Richmond in this respect. Color clear, bright pink, suffused yellow. Price, strong 1-yr. plants, 30c each, 3 for 25c; 2-yr., 60c each, 3 for \$1.75.

## Flesh Pink Rose Wichmoss

(Half Hardy). The prettiest little novelty Rose of recent years. A cross between Wichuriana and Moss Rose Salet. Buds borne in clusters, heavily mossed, and are of Enchantress pink color. Price, 1-yr. plants, 30c each, 3 for 85c; 2-yr. 60c each, 3 for \$1.50.

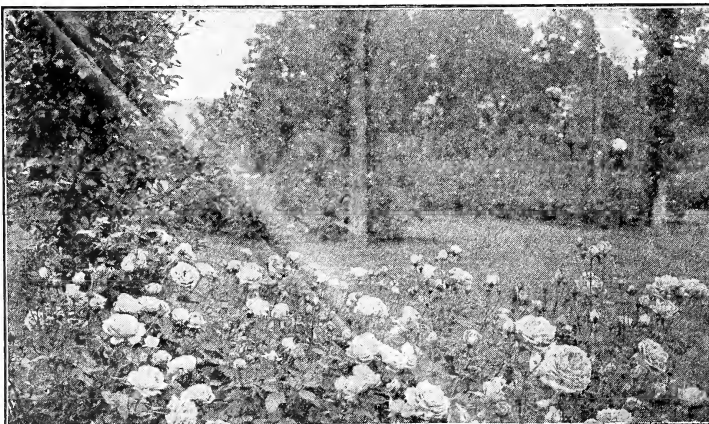

Planting of Hardy Rose, Mme. Masson (see page 33)



Rose Margaret Dickson (see page 38)

# ROSES THAT MAKE ROSES FAMOUS

The Grand New Bedding Rose

## Hoosier Beauty

A grand new rose and one that will have many admirers. The flowers are a glowing crimson with darker shadings which makes its beauty indiscribable. It is very fragrant and the flowers are produced on long, strong, stiff stems. The flowers have a texture like velvet. This rose is very free flowering. The bush is remarkably vigorous and sturdy in growth, one somewhat of the character of the Hybrid Perpetuals. Price, strong 1-yr. plants 35c each, 3 for \$1.00; strong 2-yr. plants 60c each, 3 for \$1.50.

The Ideal Garden Rose

## Francis Scott Key

In describing this rose we might say it is large and very large. Some of the flowers have as high as sixty petals and sometimes more, opening to a very high center. In color it is a most magnificent red. It is very easy to cultivate and requires little or no care. This makes an ideal rose for your garden and is extremely showy when a number of these plants are massed together. Price, strong 1-yr.-old plants 30c each, 3 for 85c; 2-yr.-old plants 60c each; 3 for \$1.75.

The New Rose

## Lady de Bath

This grand garden rose is highly recommended by all who see it. It is a very strong grower, producing its enormous flowers in the greatest profusion. Comes a bright yellow, changing to a pure white, with golden yellow heart. The flowers are of grand form and a mass of bloom throughout the summer until frost. Price, strong 1-yr.-old plants 15c ea., 3 for 40c, ppd.; strong 2-yr plants, 30c ea., 3 for 85c.



Pure White Rose Rena Robbins (see page 11)

## Mrs. Charles Hunter

Rosy crimson flowers, changing to a pleasing rose as they fully expand. A very fine rose both for the garden and for cutflowers. Recommended highly for both purposes. Price, strong 1-yr. plants, 20c ea., 3 for 50c, ppd; 2-yr., 40c, 3 for \$1.10.



Bedding Rose Rosemary (see page 16)

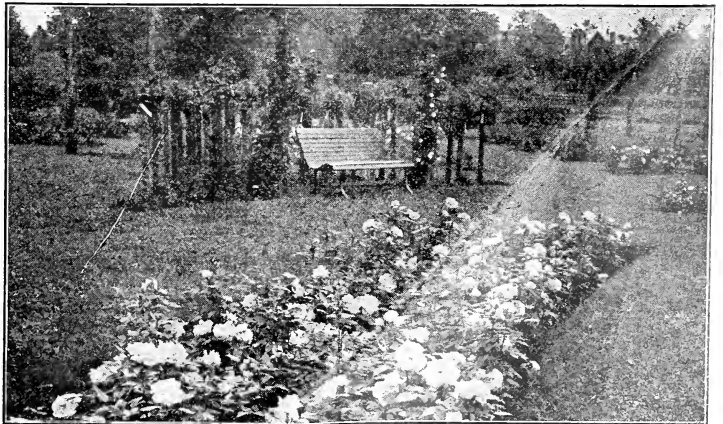

Planting of Hardy Rose, Anna De Diesbach (see page 33)

# PRIZE NOVELTIES AND NEWER ROSES



Crimson Rose, King George V, 30c, See Page 31

## Mrs. George Shawyer "Has Won Awards Every Place Shown"

We have not seen a rose that has met with such universal appreciation by both the amateur and professional grower, and has won awards every place shown since it was introduced, both in this country and Europe. The color is one very hard to describe, being a shade of brilliant clear rose or bright peach pink. It is a wonderful grower and bloomer, producing great numbers of strong shoots, each shoot tipped with a bud. These shoots form the stem, from 3 to 4 feet in length.

The flowers are very large, well formed and full, petals of good substance. A very fine garden Rose, as well as a forcing Rose. Price, 1-year plants, 20c each, 3 for 60c; 2-year plants, 40c each, 3 for \$1.25.

### Deep Rich Pink Rose Md. Chas. Russell

A wonderful new American rose, judged in our most prominent rose shows it is second to American Beauty in points. We offer nice one-year plants, 25c each, 3 for 60c, p.p.d.; strong 2-year plants, 60c, 3 for \$1.50.

### Giant Pink Rose Jonkheer Mock

(Half Hardy.) Of the general type of La France, with big, round flowers bright pink, faced with carmine. It is almost thornless. A good grower. Nice strong 1-year plants, 20c each, 3 for 60c, postpaid; strong 2-year plants, 40c each, 3 for \$1.25.

### Fiery-Scarlet Rose Prince E. C. DeArenburg

Erect, vigorous growth; buds and flowers of large and perfect form, being long and pointed; massive petals. Color brilliant fiery-scarlet. We think well of this rose, and it is bound to have a future. Price, 20c each, 3 for 50c, postpaid; 2-year size, 40c each, 3 for \$1.00.

### Deep Blood Red Rose Friedrichshruhe

(Half Hardy). Color deep blood red; large, full, well formed, flowering freely and continuously; excellent habit of growth. Awarded gold medal at Dusseldorf. A splendid rose. Price, 20c each, 3 for 50c, postpaid; 2-year size, 40c each, 3 for \$1.00.

### Milady

"A Tea Rose like Gen. Jacqueminot in form and fragrance." In color it resembles the famous rose, Richmond, and is like General Jacqueminot in form and fragrance. The flowers are very large and double and open perfectly. A grand rose. Price, 1-year plants, 20c each, 3 for 50c; 2-year plants, 45c each, 3 for \$1.15.

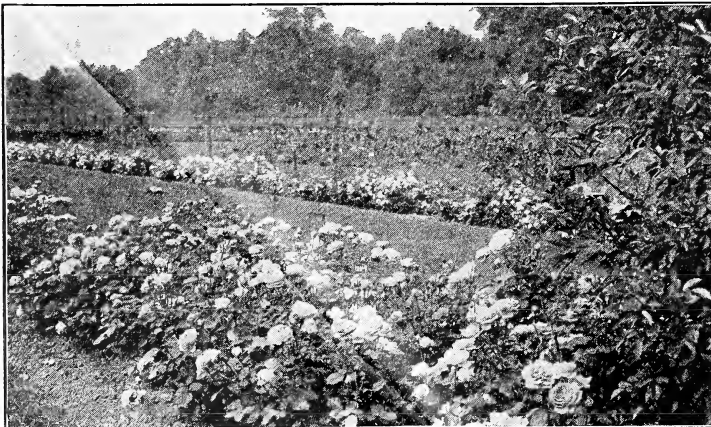

Planting of Hardy Rose, Mme. Masson (see page 33)

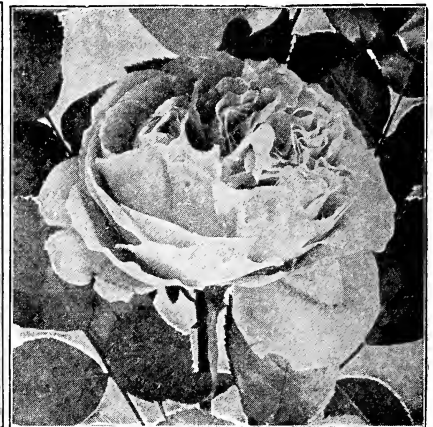

Rose Margaret Dickson (see page 33)

[10] Miss S. M. K. says: "The Roses we bought of you nearly twelve years ago are still in good condition. Have wintered well."



# ROSES OF LATE INTRODUCTION

Large Pure Yellow Rose

## Alexander Hill Gray

(Half Hardy). The respect of all Rose lovers warrants the issuing of a champion Rose, and a Tea at that, to pay due homage to one of the world's greatest Tea Rose growers. It is wonderfully floriferous, every shoot being crowned with a flower bud, which develops into a bloom of very large size, great substance and perfect formation, with high pointed center from which the petals gracefully reflex. The best and largest pure yellow Tea Rose yet introduced. Its color is a solid, deep throughout, "Marechal Niel"-like lemon-yellow, strongly scented. Gold Medal N. R. S. Price, 20c each; 3 for 50c, postpaid; 2-year size, 40c each, 3 for \$1.00.

The Splendid Garden Rose

## Olivia

A splendid garden rose. Very much ahead of such varieties as Meteor, Helen Gould, General McArthur, Etoile de France. The buds are nicely pointed and the flowers are very double. Color, deep rose color. Price 20c each, 3 for 50c, postpaid; 2-year size 40c each, 3 for \$1.00.

Bright Deep Cerise Rose **Marie Delesalle**

(Half Hardy). As free in growth as Teplitz, flowering continuously; buds long and elegant, opening into lovely blooms of fine form and large petals; color bright deep cerise. A decidedly free bedding Rose. Price, 20c each, 3 for 50c, postpaid; 2-year size, 40c each, 3 for \$1.00.

Creamy-White Climbing Rose **Alberic Barbier**

(Wichuraiana).—(Hardy).—Creamy-white with canary-yellow center; buds of orange-yellow. The flowers are semi-double in immense clusters. A very fine early flowering variety. Price, 20c each, 3 for 50c, postpaid; 2-year size, 40c each, 3 for \$1.00.

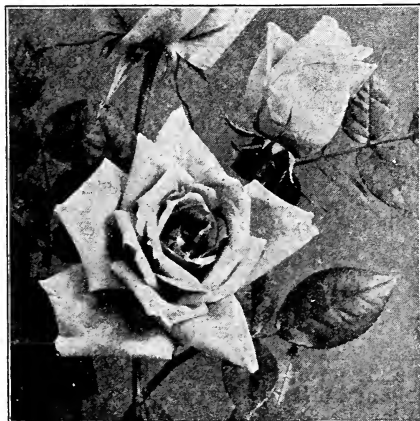

Garden Rose, My Maryland. (See page 13.)



Grand White Garden Rose, Madison, 20c.

Grand White Garden Rose **Madison**

A great improvement over the old favorite cut-flower rose, The Bride. The best feature of Madison is that the foliage does not mildew. It flowers very freely and is equal to any of the varieties producing many flowers. Color pure white. Price, 20c each, 3 for 50c, postpaid; 2-year size, 40c ea., 3 for \$1.00.

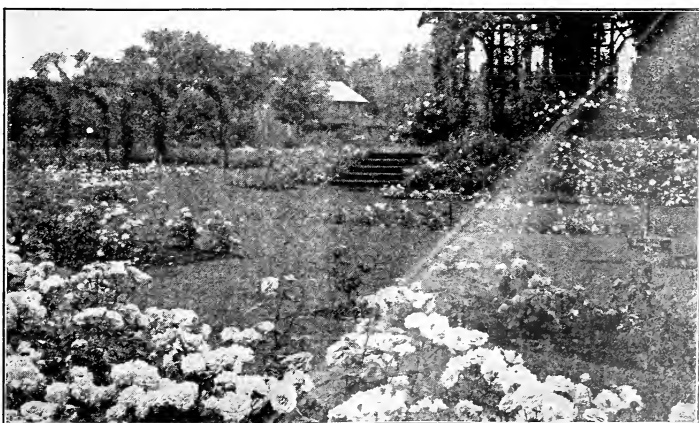

Planting of Hardy Rose Magna Charta. (See page 33.)

Mrs. S. N. W., Ky., says: "The roses received from you were as fresh and green as if still in the soil."

# NEW AND STRIKING FANCY ROSES

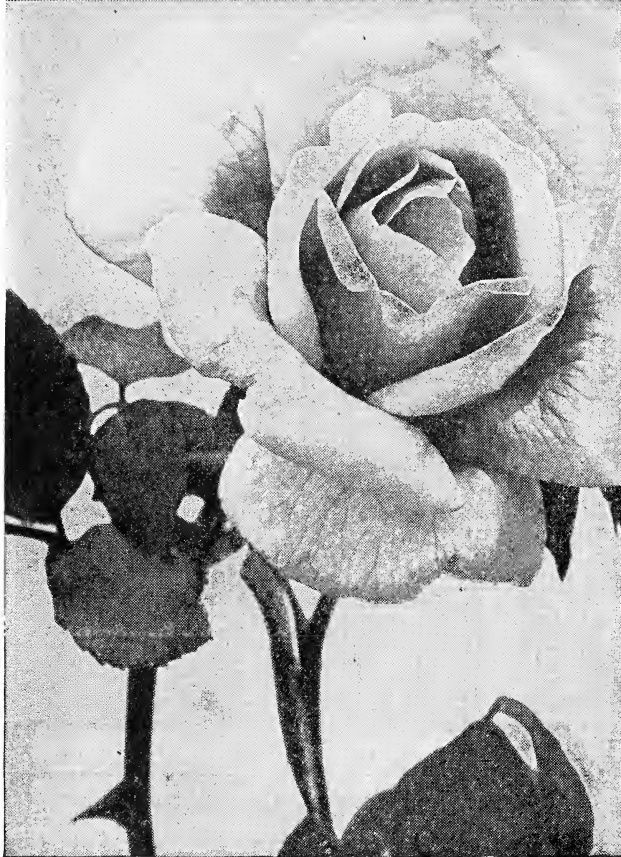

The Most Popular Garden Rose, Lady Alice Stanley, 15c

## Lady Alice Stanley

"The Most Popular Garden Rose"

One of the most popular garden roses. The petals are shell shaped, forming a perfect flower; the color on outside of petals is deep coral rose; inside delicate flesh, often flushed and suffused with bright flesh. Price, nice strong 1-yr. plants, 15c each, 3 for 40c; 2-yr. plants, 35c each, 3 for 95c.

## Mme. Segond Weber

"Awarded Two Gold Medals"

Rosy-salmon; one of the grandest novelties of recent years; enormous bloom which deepens its color until fully expanded, when its is as impressive as an American Beauty; a fine strong grower, of the general type and color of "My Maryland." Awarded two gold medals. The texture of the rose is very thick and heavy, and the form of the petals peculiarly beautiful; color, salmon-flesh on opening. Price, strong 1-yr. plants, 20c ea.; 3 for 50c; strong 2-yr. plants, 40c ea., 3 for \$1.10.

## William Shean

"Very Free Blooming and Distinct"

This is one of the most unique of roses, both in color-tones and contrast. The flowers are a beautiful pure pink, with delicate tinting. The flowers are of immense size, and substance, and of perfect form. The plant makes a sturdy, well formed bush that will give satisfaction anywhere. Very free blooming and distinct. Price, strong 1-yr.-old plants 20c ea., 3 for 50c; 2-yr-old plants 40c ea., 3 for \$1.10, ppd.

## Madame Jules Bouche

"Flowers Freely Produced and Delightfully Fragrant"

This variety is a seedling from Marechal Neil and Maman Cochet. It has a beautiful color of orange-yellow bordering in carmine rose with vein of pink running through the flower. The flowers are freely produced and delightfully fragrant. This is a rose that will appeal to the lovers of the Queen of Roses, and in this rose we find a variety that will fill all requirements. Its ease of growth and willingness to adapt itself to growing conditions, make it a most valuable variety for the amateur. Price, nice strong 1-yr. plants 20c ea., 3 for 50c, ppd.; strong 2-yr. plants 40c ea., 3 for \$1.10, ppd.

## Lady Roberts

"Deep Rich Apricot Rose"

Color, rich deep apricot; base of petals coppery-red; edges of petals shaded orange; bud long and pointed. A most beautiful rose. Awarded gold medal N. R. S. Price, 20c ea., 3 for 50c, ppd.; 2-yr. size, 40c ea., 3 for \$1.00.

## Mme. Edouard Herriott

"The Daily Mail Rose"

This is M. Pernet's wonderful novelty that won the Daily Mail prize of \$250 in London. It has leaves that shine as if varnished, close set and well branched; the flower is of good size and is terra cotta and bronze and geranium red and coppery red. It is without a doubt the most promising varieties of this class that we have had for some time. The buds are long and sharply pointed. Its pure rich colorings together with its beautiful green glossy foliage makes it an ideal rose. Price, nice plants, 75c each, 3 for \$2.00.

## Margaret

There is no better way to describe the color of this rose than by stating that it is a very soft pink. The flowers are large, double, and are of fine form with long stems. The fragrance is bold and far reaching, and under ordinary conditions the flowers will come freely and of most gratifying size. Price, strong 1-yr. plants, 15c ea., 3 for 40c, ppd; 2-yr. plants, 30c ea., 3 for 85c, ppd.

## My Maryland

"A Great Out-Door Rose"

Handsome in bud and flower. A rare combination of a fine name and exquisite beauty has made this Hybrid Tea Rose a dangerous rival of Killarney. Its brilliant, live shade of pink and beauty of form is without a superior, and all summer through large, perfectly double, magnificent flowers, rich in fragrance, are borne on long, stiff stems, growing from a sturdy, fine shaped bush, which in itself, is a distinct ornament to the garden. A great outdoor rose. Extremely hardy. Price, strong 1-yr.-old plants, 20c ea., 3 for 50c; 2-yr. plants, 40c ea., 3 for \$1.10.

## Senator Mascurand

"The Yellowest of all Roses"

This is our pick of all the yellow Hybrid Tea Roses; it is a good grower, very free bloomer; flowers are large, full and globular; color deep orange-yellow, lighter on the edge of the petals. This is a much better garden rose than Mrs. Aaron Ward. When we say orange-yellow, we do not mean lemon-yellow; it is the yellowest of all roses. Price, 20c ea., 3 for 50c, ppd.; 2-year size, 40c ea., 3 for \$1.00.

## Marie Guillot

This beautiful Tea Rose continues in popular favor and still maintains its position as one of the best white roses of its class. Flowers of an unusual style, entirely double to the center; very sweet-scented. Habit of growth the best. Price, 15c each, 3 for 40c; large 2-year plants 35c each, 3 for \$1.00.

## Climbing Madame Welche

A new climbing Tea Rose of great promise; a sport from Mme. Welche. The flowers have great depth and substance, and are of the fine globular form, with broad, thick petals, and large, finely shaped buds. The color is a beautiful shade of soft amber-yellow, deepening towards the center to fine orange or coppery-yellow, delicately tinged and clouded with pale ruddy crimson. Nice, strong 1-yr. plants, 15c ea., 3 for 50c, ppd.; strong 2-yr. plants, 40c ea., 3 for \$1.10.

## Climbing White Maman Cochet

"Flowers Are Exquisite White"

For many years the old White Maman Cochet has been considered one of the very best of all White Tea Roses, and this new Climber has all the superior qualities of that old standard rose, with added value in its climbing habit. The foliage is strong and of a delightfully fresh green, and even when not in bloom is of great charm. The flowers are exquisite white, everyone of which is a perfect specimen of the White Maman Cochet Rose, and are borne in the greatest profusion all summer, being one of the most constant bloomers of all white climbing roses. Price, 15c each, 3 for 40c, ppd.; 2-year-old plants, 40c each, 3 for 85c.



The Orange Yellow Rose, Senator Mascurand, 20c

## General Arnold Janssen

"The Free Blooming Rose"

This rose is of distinctive merit, being an extremely strong grower, one of the strongest of the Hybrid Tea class, blooming as it does with the greatest freedom. This rose has all the good qualities of "Jonkheer J. L. Mock" and General Janssen, and is just between them in color. The buds are carried on long, stiff, erect stems, of very large size. The blooms are perfect, and very fragrant. Color deep glowing carmine. This rose is first-class in every way. Price, strong 1-yr.-old plants 15c each, 3 for 40c; 2-yr.-old plants, 30c each, 3 for 85c, ppd.

## Dora Hansen

"Coloring Almost Indiscribable"

This beautiful rose is one of the best now roses yet introduced. Its beauty and exquisite coloring is almost indiscribable. The color is a soft satiny salmon rose; center fawn and outside petals are flushed red, tinted copper and yellow. The flowers are very full and double and blooms early and late. We recommend this rose very highly, both for garden purposes and for cutflowers. Price, strong 1-yr.-old plants, 20c each, 3 for 50c, ppd.; 2-yr.-old plants, 40c each, 3 for \$1.10, ppd.

## MCGREGOR'S SUPERIOR AND DEPENDABLE GARDEN ROSES



The Magnificent Crimson Rose, Freiherr Von Marshall, 20c

### Blumenschmidt

"A Splendid Bedding Sort"

A beautiful Tea Rose, a sport from Mlle. Franciska Kruger. It is a pure citron-yellow, outer petals edged tender rose. It is a splendid bedding sort, flowering abundantly and growing freely; fine stems and foliage. It is a winner of three first premiums. Price, 20c each, 3 for 45c, ppd.; 2-yr.-old plants, 40c each, 3 for \$1.00.

### Maiden Blush

"Succeeds Admirably in Open Ground"

Grand new Garden Rose, with beautiful, firm, glossy foliage, quite like Maman Cochet in appearance, with flowers of heavy texture. Color white, shading to pink. Succeeding admirably in open ground. Produces immense blooms on long, stiff stems; hardy with light protection. Price, 20c ea., 3 for 50c, ppd; strong 2-yr.-old plants, 40c ea., 3 for \$1.00; \$3.50 per dozen.

### Sunburst

"Stands Head and Shoulders Above All"

This magnificent giant-flowering rose stands head and shoulders above all other roses of its class. It is a constant blooming variety, producing fragrant blooms of an especially deep color throughout the summer. It has all the good points of merit; a fine long pointed bud; long stems; extraordinary vigorous and healthy, and belongs in the class of Big Roses. The color is a beautiful orange-copper, golden orange and golden yellow, large intense shades, and brilliant in effect. Price, strong 1-yr. plants 20c each, 3 for 50c; 2-yr. plants, 40c each, 3 for \$1.10, ppd.

### Freiherr Von Marshall

"Wonderful Strong Growing and Hardy"

As an outdoor Rose it has no superior. It has wonderfully beautiful foliage and produces large, full, beautiful shaped flowers, which are borne in profusion all through the season. Magnificent crimson-scarlet Hybrid Tea Rose with long and pointed buds; deliciously fragrant. Wonderfully strong growing and hardy. Price, 1-yr.-old plants, 20c; 2-yr.-old plants, 40c.

### General McArthur

"As Fragrant as a Rose Can Be"

General McArthur is a Hybrid Tea Rose, as fragrant as a rose can be; has good sized flowers and blooms continuously. The bud, when first opening, is the brightest crimson-scarlet and the flower retains this perfect coloring until it drops its petals. Blooms continuously the whole season through and gives fine stems for cutting. Its habit of growth is remarkably good, making strong, shapely plants that may be depended on for large flower shoots. It will stand the winters any place south of the Ohio River, but north of that line it should be protected. Price, nice strong 1-yr. plants 15c ea, 3 for 40c; 2-yr. plants, 30c ea, 3 for 85c, ppd.

### Madameoiselle Blanche Martignot

Like so many of the good continental roses, we just happened to have the good luck to run onto this superior rose by chance. Why it has been neglected so long is beyond our comprehension. The only solution to the question, "lost in the shuffle," is probably the appropriate answer. Growth free, and the foliage is quite distinct, both in shape and color. The bud is extremely long and pointed. It has a distinct light silvery color. The flowers are beautiful peach-pink, with tints of yellow and crimson, the same colors as seen in the Aurora Borealis. Price, strong 1-yr.-old plants, 20c each, 3 for 50c, ppd; 2-yr. plants, 40c each, 3 for \$1.10, ppd.

## Melody

A lovely shade of yellow, deeping to apricot in the center, perfect in form and very double. It is one of the handsomest yellow roses we have ever seen, and as a garden rose cannot be surpassed. Price, strong 1-yr.-old plants 20c each, 3 for 50c; 2-yr.-old plants 40c each, 3 for \$1.10.

## Mrs. A. R. Waddell

This is one of the most beautiful Hybrid Tea Roses in bud and flower of any grown. The flowers are of the largest size, of perfect form, and possess wonderful keeping qualities. The coloring is most brilliant in effect, being a rosy scarlet, opening rosy crimson, with reverse of petals rosy scarlet. Very vigorous grower and requires little care. Price, strong 1-yr.-old plants 20c each, 3 for 50c; 2-yr.-old plants, 40c each, 3 for \$1.10.

## Perle Des Jardins

Few roses have as firm a hold in popular favor and are so highly prized by the professional and amateur rose growers alike as the Perle des Jardins. It is not only admirably adapted for forcing, but thrives well in the open air, blooming freely in either case. Its large, full, well-formed, golden-yellow flowers, borne on stiff stems, make this variety especially desirable for bouquets and artistic floral decorations, while the dark and glaucous foliage of the plant furnishes an excellent setting for the fragrant, delicate hued blossoms. Hardy south. 1-yr. plants, 15c, 2-yr., 30c.

### FREE OFFER

Don't overlook our free offers on pages 4 and 5



Superb Sweet Scented Yellow Rose  
Melody. 1-yr., 20c; 2-yr., 40c

Mr. J. Harold McCord, Newburg, N. Y., writes as follows: I received the roses sent me by express, this noon. They are exceptionally fine and am well satisfied with them. They are very much larger than plants I have received from other firms.



Reddest of all  
Red Roses  
Gruss an Teplitz  
See Page 26

Mr. T. H. McNeil, Kansas City, Mo., writes as follows: The roses were received in fine condition; set out on May 29th and they have all blossomed in less than two months. I am well pleased with the roses on account of their fine form, color and fragrance.

## Mme. Jenny Guillimot

Buds long and pointed, deep saffron-yellow, open canary, with dark golden shadings; blooms large, petals immense; exquisitely beautiful. Price, strong 1-yr. plants, 20c each, ppd.; 2-yr. plants, 40c ea.

## Striped Reine Marie Henriette

The extra large and full double blossoms of this variety are strikingly marked. They are striped and flamed in bright crimson and pale rose. The fragrance is pleasant, and the plant growth vigorous, but it is the individuality of the flowers that causes the variety to be one of the most sought of in this class. Price, strong 1-yr.-old plants, 15c each, 3 for 40c; 2-yr.-old plants, 30c each, 3 for 85c.

## Helen Cambier

Of unusual beauty, with large double, beautifully formed flowers, the colors are varying, ranging from salmon rose to coppery gambier rose; very often a handsome saffron hue. As the flowers expand, the colors become lighter. 15c ea., 3 for 40c; strong 2-yr. plants, 30c ea., 3 for 80c.

## Rosemary

This beautiful Hybrid Tea Rose is proving to be of almost indescribable charm. It bears large flowers with immense petals, thick and heavy. It is the most delightful shade of silvery pink immaginable and the flowers are absolutely double. Sturdy in growth. Price, nice plants, 15c each, 3 for 40c; 2-yr. plants, 30c each, 3 for 80c.

# REAL ROSES LIKE THE FLORIST RAISE

Springfield  
Ohio  
is the  
Rose Growing Center  
of  
the World

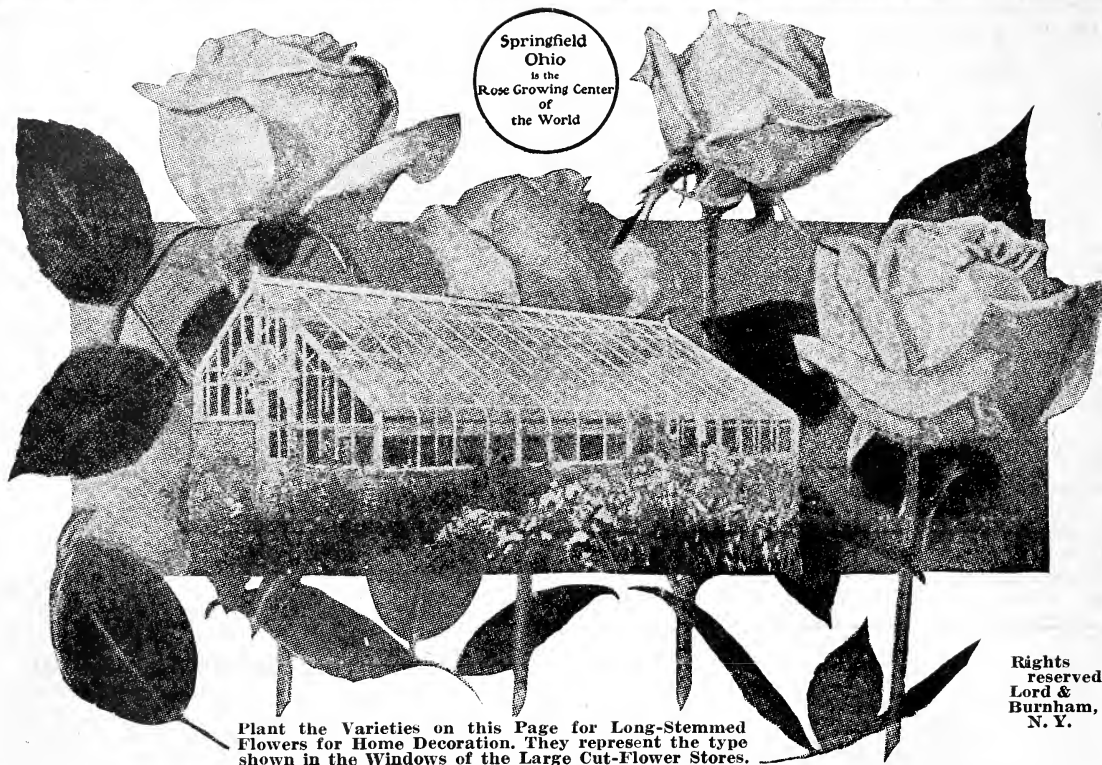

Plant the Varieties on this Page for Long-Stemmed Flowers for Home Decoration. They represent the type shown in the Windows of the Large Cut-Flower Stores.

Rights  
Reserved  
Lord &  
Burnham,  
N. Y.

## (1) American Beauty

As famous as the Marechal Niel. Rich color and delicious fragrance. It is the sweetest of all Roses. Color, deep, brilliant red, shading to a rich carmine-crimson. Guaranteed genuine. 1 year old plants, own roots, 20c ea.; 2 year old heavy plants, 40c ea.

## (2) White Killarney

Identical with the famous pink Killarney, except that the flowers are pure white. Strong plants, 20c ea.; 3 for 50c, postpaid; strong 2 year old plants, 40c.

## (3) Perle Des Jardins

Magnificent golden-yellow, indescribably rich and beautiful shade, the flowers are extra large, richly perfumed. 1 year old plants, 15c ea.; 3 for 40c, postpaid; large 2 year old plants, 30c ea.

## (4) Rosemary

The flowers are a beautiful shade of silvery-pink; stiff stems and large foliage. 2 year old plants, 30c ea.; young plants, 15c ea.; \$1.50 per dozen.

## (5) Uncle John

Long, pointed buds, opening to very large double Roses of creamy-white, beautifully tinted with soft yellow. 1 year old plants, 15c ea.; \$1.35 per dozen, postpaid; 2 year old heavy plants, 30c ea.; \$2.50 per dozen.

## (6) Rhea Reid

At Paris this Rose was awarded the Gold Medal of the municipality as the finest Rose among eighty-four sorts tested. Color beautiful rich crimson. 20c ea.; 3 for 50c; 7 for \$1.10, postpaid; strong 2 year old plants, 40c ea.; 3 for \$1.00.

## (7) Killarney, Irish Rose

Flowers remarkable. Buds are large, long and pointed. Color is exquisite, a brilliant imperial pink, almost sparkling, and beautiful beyond description. 20c ea.; \$1.50 per dozen, postpaid; 2 year size, 35c and 50c ea.

## (8) My Maryland

Does remarkably well outdoors. Large, full, double flowers, a pleasing shade of salmon-pink. Distinct and beautiful. 20c ea.; 2 year old plants, 40c ea.

## (9) Bridesmaid

Fine, large, full flowers, delightfully tea-scented, rose-pink, with crimson shading; makes elegant buds, very handsome. 15c ea.; 3 for 40c, postpaid; 2 year old plants, 30c ea.; \$2.25 per dozen.

## (10) Bride

Extra large buds and flowers of exquisite forms and delightful fragrance. Color fine creamy-white. 15c each, 3 for 40c; 2 year old plants, 30c each; \$2.25 per doz.

## (11) Mme. Abel Chatenay

A grand Rose; very double; elegant buds. Color rosy-carmine, shaded salmon. 15c ea.; large 2 year old plants, 30c ea.

## (12) Mrs. Aaron Ward

One of the most delightful Roses of recent years, in a color that catches the eye at once—a deep golden-orange color, shading out to creamy-yellow at the edge of the petals. 1 year old plants, 20c ea.; strong, 2 yr., 40c ea.

**SPECIAL OFFER No. 5B 161**—One each of the 12 cut-flower Roses (numbered 1 to 12 inclusive), strong 1 year plants, \$2.10 value for \$1.63, postpaid. The collection of 12 in 2 year plants, \$4.30 value for \$3.50, by express.

**SPECIAL OFFER No. 5B 162**—Any 4 Roses of the 6 varieties priced on this page at 20c ea., 1 year size, for 50c, postpaid; any 4 of the same varieties, 2 year size, for \$1.35, postpaid. Any 4 Roses of the 6 varieties priced on this page at 15c ea., 1 yr. size, for 50c, ppd.; any 4 of the same varieties, 2 yr. size, for \$1.00, ppd.

**SPECIAL OFFER No. 5B 163**—One each of the three Roses, Rhea Reid, Mme. Chatenay and Mrs. Aaron Ward, one-year size for 40 cents, postpaid. The three in two-year plants for 90 cents, postpaid.

# BEDDING ROSES THAT STAND WITHOUT A PEER

## The Four Beautiful La France Roses Striped La France

(Mme. Angeliqve Veysset) — Nicely striped, the markings being plain and distinct, the variegations a beautiful bright rose on a satiny-pink ground. 15c each, postpaid; large 2-year-old plants, 35c each.

### Pink La France

Delicate coloring—silvery rose shades, with pink. It is hardy beyond question, blooms continuously. 15c each, postpaid; large 2-year-old plants, 35c each.

### Red La France or Duchess of Albany

It is identical with La France, excepting more vigorous in growth, larger and more expanded flower, and a deep, even pink in color. 15c each, postpaid; large 2-year-old plants, 35c each.

### White La France

(Augustine Guinoiseau)—One we recommend to all for outdoor culture or for pots. Pearly-white, sometimes tinted with fawn. 15c each, postpaid; large size, 35c each.

#### Special Offer No. 5B171

The four La France Roses, one year old, 50c, postpaid; the four varieties in two-year-old plants, \$1.25.

## The Four Famous Killarney Roses Killarney

There is no rose we know in this class that blooms more freely than Killarney, and the large size of the flowers and substance of petals are remarkable, petals often measuring two and one-half inches deep. The buds are large, long and pointed. The color is exquisite, a brilliant imperial pink, almost sparkling, and beautiful beyond description. 20c each, 3 for 50c; 2-year size, 35c each, 3 for \$1.00; larger plants, 50c, 3 for \$1.25.

### Climbing Killarney

Climbing Killarney is a sport of the now popular cut-flower Rose Killarney and excels any variety of its class and color ever introduced. Proved immensely popular last year. Climbing Killarney makes a strong growth, with a beautiful deep bronzy-green foliage, bearing its long, pointed buds and flowers on heavy shoots and canes. The color is an exquisite shade of deep brilliant pink. Flowers immense in size, with petals of great substance and delightful fragrance. A great new rose. Price, 25c each, postpaid; 2-year-old plants, 40c each, 3 for \$1.00.

### White Killarney

An offspring of the famous pink Killarney. It is identical with it, except that the flowers are pure white. Strong plants, 20c each, 3 for 55c, postpaid; strong 2-year plants, 40c each, 3 for \$1.25.

### Striped Killarney

Striped Killarney is a sport of the famous cut-flower Rose Killarney. The flowers are large, ground color soft creamy-white; distinctly striped and dashed with carmine, beautiful in bud form, being quite long pointed. A distinct novelty. 1-year, 20c; 2-year, 40c.

#### Special Offer No. 5B172

The four Killarney Roses in the 1-yr. size for 80 cents postpaid. The four in 2-yr. plants for \$1.75.



The Exquisitely Perfumed Rose, Red La France

## The Constant Blooming Soupert Roses

### Clothilde Soupert

This grand rose continues to be one of the best and most beautiful varieties for bedding ever introduced. Flowers are deliciously sweet; color, beautiful creamy-white, tinged with amber. 10c each, postpaid; 2-year old plants, 30c each.

### Yellow Soupert, or Mosella

Color is chrome-yellow in the center, getting creamy-white on the edges of the petals. 15c each, postpaid; 2-year-old plants, 35c each.

### Climbing Clothilde Soupert

#### HARDY, EVER-BLOOMING CLIMBING ROSE

Quick and abundant bloom and healthy, vigorous growth. The flowers are two and one-half to three inches across, and perfectly double; rich creamy-white, sometimes tinted with blush and borne in immense profusion the whole growing season from June to November; handsome, glossy green foliage, not subject to insects or disease. Price, 15c each; 2-year-old plants, 35c each.

#### Special Offer No. 5B173

The three Souperets in the 1-year size for 35c, postpaid. The three in the 2-year size for 90c.

Mrs. N. D. B., Mo., says: "I cannot resist the temptation to send for your roses year after year, although we have florists here."

## MCGREGOR'S CHOICE MONTHLY BLOOMING GARDEN ROSES

### The Rose of Many Colors, Helene Cambier

It is a new Rose of French origin, destined, we believe, to find a prominent place among the highest grade ever-blooming Roses, both for summer and winter-blooming. The growth is free and vigorous, very free-blooming, flowers of splendid substance and a delightful shade of deep, rich golden-yellow. In extreme heat comes a deep amber color. The buds are full and firm, lasting a long time when cut. As the flowers expand, the center of the Rose discloses depths of golden-yellow, with light orange tints, while the older petals lessen to lemon-yellow, giving a combination of tints and tones unequalled in their beauty. 20c each, 3 for 50c; 2-year-old plants, 35c each, 3 for \$1.00.

### The Apricot Yellow Rose, Melody

The color is new and almost indescribable, being a lovely shade of deep yellow shading to apricot in the center. It is one of the most showy yellow roses we have ever seen. It has a form perfect in contour and is very full and double. The plant is extra strong, hardy and vigorous in growth, clothed with handsome, rich, glossy foliage. Ours is the true stock, which is scarce. Early orders only can secure it. **Strong 1-year plants, 20c each, 3 for 50c, postpaid; strong 2-year plants, 50c each, 3 for \$1.25.**

### The New Citron Yellow Rose, Miss Alice de Rothschild

(Half hardy.) The color is rich, deep citron-yellow, which intensifies as the blooms expand; large, full and of perfect form, with high pointed center; the petals charmingly reflex. Deliciously fragrant. (Marechal Niel perfume.) Superb in every respect. **Nice young plants, 20c each, 3 for 60c; 2-year plants, 40c each, 3 for \$1.25.**

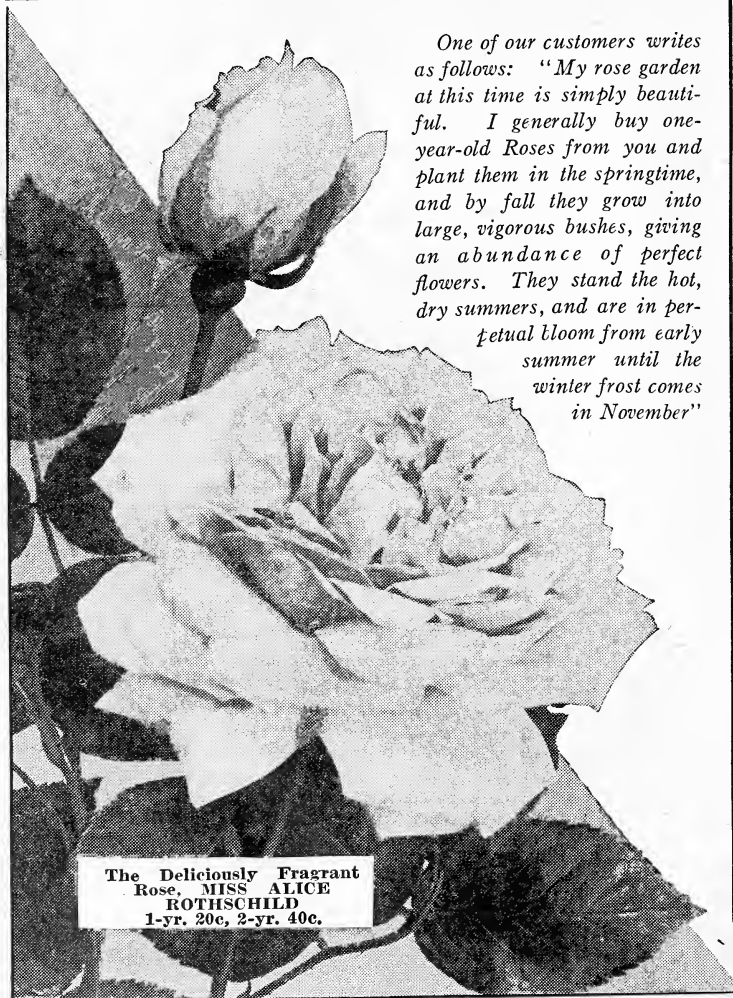

*One of our customers writes as follows: "My rose garden at this time is simply beautiful. I generally buy one-year-old Roses from you and plant them in the springtime, and by fall they grow into large, vigorous bushes, giving an abundance of perfect flowers. They stand the hot, dry summers, and are in perpetual bloom from early summer until the winter frost comes in November"*

The Deliciously Fragrant  
Rose, MISS ALICE  
ROTHSCHILD  
1-yr. 20c, 2-yr. 40c.

### Mme. Abel Chatenay

A grand Rose; very double; elegant buds. Color rosy-carmine, shaded salmon. Price, 15c each; large 2-year-old plants, 30c each.

### Mademoiselle Franciska Kruger

The striking color of this handsome Rose places it at once in the front as a bud producer in the open air. In its shadings of deep coppery-yellow it stands unique and distinct from all others. The flower, when open, is of good size and very symmetrical. Price, 15c each; large plants, 25c each.

### Helen Good

Helen Good is a genuine Cochet, being a sport from Maman Cochet. It is identical in foliage, growth, size and shape of flower, differing only in color. It is a delicate pink, resembles Golden Gate color, and is totally distinct from Maman Cochet. Price, strong 1-year plants, 20c each, postpaid; 2-year-old plants, 40c each.

### Madame Schwaller

Blooms in large clusters. Large globular flowers; color transparent salmon-rose; very delicate and tender; petals finely edged with violet-carmine; highly perfumed. With only a little protection they will stand the cold winter. Price, 1-year, 15c; 2-year, 30c.



The Brilliant Yellowish-Pink Rose

## Mme. Constant Soupert

It was awarded First-class Prize at Paris-Bagatelle Rose Show; First-class Certificate at Dusseldorf; Gold Medal at Rose Exposition at Liege, and Gold Medal at Paris. The growth is vigorous and the flowers large and very full, perfect form, color brilliant yellow suffused pink, lasting a long time in perfection. Price, strong 1-year plants, 20c each, 3 for 60c, postpaid; strong, 2-year plants, 40c each.

### Uncle John

Rich pinkish-white, with petals frequently marked with soft yellow and clear rose. Flowers very large, with long pointed buds; free blooming. Price, 15c each; large 2-year-old plants, 30c each.

### Silvery-Carmine Rose Dean Hole

(Hybrid Tea.) The flowers of the Rose Dean Hole are large, of great substance and fine form; color silvery-carmine, shaded salmon; absolutely distinct and by far the finest in its way of color. 20c each, 3 for 50c, postpaid; 2-year plants, 40c each, 3 for \$1.00.

### The Orange-Yellow Rose Mrs. Aaron Ward

One of the most delightful Roses of recent years in a coloring that catches the eye at once—a deep golden-orange color, shading out to creamy-yellow at the edge of the petals; the buds are cupped and very deep, showing the glowing heart to the best advantage. A fine strong grower, with dark foliage. One of the showiest and most attractive roses yet offered. A variety which we can thoroughly recommend. A grand acquisition among bedding roses. Very sweetly scented. Price, fine 1-year-old plants, 20c each, 3 for 60c; strong 2-year plants, 40c each, 3 for \$1.25.

### Beautiful Yellow Rose Lady Hillingdon

A deep shade of yellow which does not easily fade. Everybody can grow it and have it in quantity. Pretty, narrow foliage. Buds very slender and graceful. Very free in the production of flowers. Nice strong 1-year plants, 20c each, 3 for 60c, postpaid; strong 2-year plants, 40c each, 3 for \$1.25.

### Bright Red Rose Freiherr Von Marschall

Flowers large, beautifully shaped, double and full, borne in wonderful profusion all through the growing season. The color is bright red. Long, well-shaped buds. Price, 20c each, 3 for 50c, 7 for \$1.00; 2-year-old plants, 40c each, 3 for \$1.10.

### Rosemary

This is a grand new ever-blooming garden Rose. The flowers are silvery-pink, very large and double. It is a very free bloomer. Price, strong plants, 15c each, 3 for 50c; 2-year plants, 30c each, 3 for \$1.00.

### Antoine Rivoire

A vigorous grower, with fine shaped buds and flowers; colors, salmon-flesh in center to the edge of its petals, shading to a creamy-white with a delicate pink tinge. Price, 15c each; 2-year-old plants, 30c each.

One of our customers writes in part as follows:

*"Summing my whole garden up, its flowers are simply gorgeous and afford my entire family very great pleasure. I have been a lover of plants and flowers for more than forty years, and I long since reached the conclusion that the pleasures and delights of a home were more in the outside surroundings than the furnishings within."*

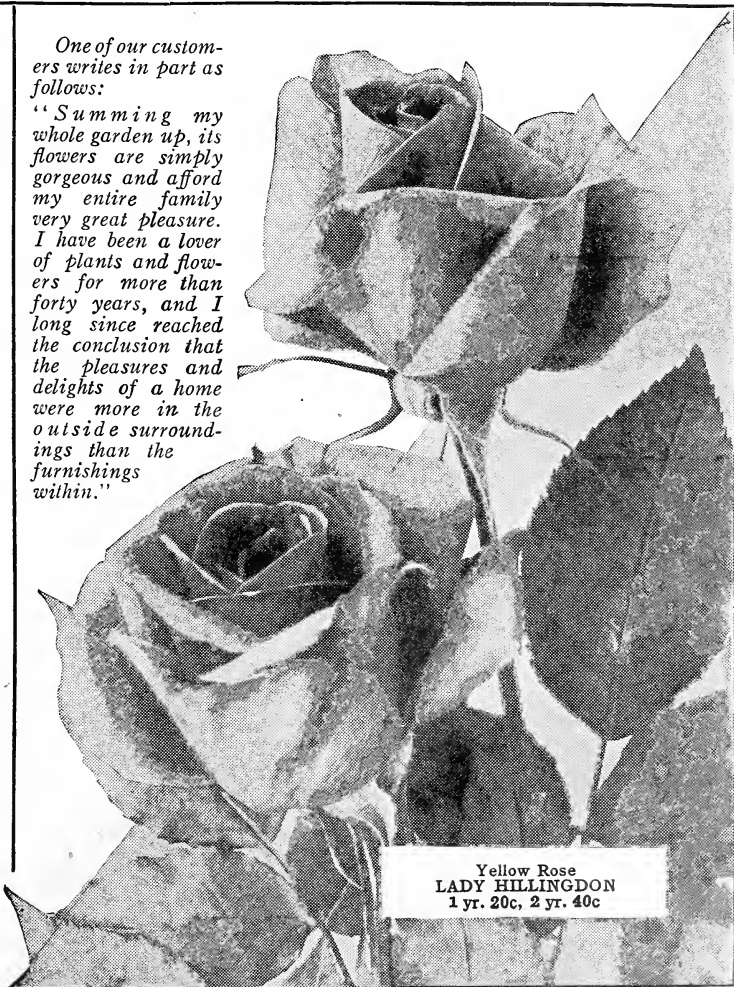

Yellow Rose  
LADY HILLINGDON  
1 yr. 20c, 2 yr. 40c

# BEDDING ROSES THAT STAND WITHOUT A PEER

Salmon Yellow Rose

## Mme. Melanie Soupert

A salmon-yellow Rose that has numerous admirers, particularly in the Old World, where the variety is better known. The flowers are borne freely, with delicate fragrance, and very large, very full and of fine form. The bush is tall at maturity, the canes vigorous but slender; the stems long and graceful. Worthy of cultivation in all gardens, yet not so well known in this country as it deserves to be. Could the rosarian see this plant in full bloom he would be delighted with the fragrance, form and color of the flowers. Price, 15c each, 3 for 40c, postpaid; 2-year plants, 35c each, 3 for 90c.

The Gold Medal Rose

## Rhea Reid

Grand prize winner over all new roses. In the municipal gardens, Bagatelle, at Paris, this Rose was awarded the Gold Medal of the municipality as the finest Rose among eighty-four sorts tested.

The growth is vigorous. It will produce flowers as large as the American Beauty, as double as the grand Rose, Bridesmaid, and as fragrant as the beautiful La France. The buds are long, oval and pointed, of a most beautiful rich crimson, and retain their form for a long time. Highly recommended. Price, 20c each, 3 for 50c, 7 for \$1.10, postpaid; strong 2-year-old plants, 40c each, 3 for \$1.00.

The Pink Bedding Rose

## Mrs. R. B. Cant

A fine garden Rose of round, full form and solid, even color; clear, bright rosy-pink; large size, perfectly double and quite fragrant. Particularly fine in the fall; an excellent bedding Rose, blooms all the time; makes remarkably beautiful buds. Price, 15c each, 3 for 40c; 2-year size, 30c each, 3 for 90c.

Flesh Colored Rose

## Bessie Brown

This new Rose is considered one of the finest of the Roses of late introduction, and is well worthy the place it occupies among Roses. It is the Hybrid Tea class and will stand frosts if slightly protected. Blooms are of enormous size, of heavy substance and are perfect in shape, lasting splendidly when cut. The color is snow white, faintly flushed and tinged with pink. A fine, strong, free grower, producing long stems, well clothed in foliage quite up to the flower. Price, 15c each, \$1.35 per dozen, postpaid; 2-year-old plants, 35c each, \$2.75 per dozen.

Cherry Crimson Rose

## Lady Battersea

This new rose is considered by many rose fanciers to be the finest variety of recent introduction. It belongs to the new British roses and has received many honors at the English exhibitions. It has long oval buds, sharply pointed, very striking in form; the color is bright cherry crimson; the stems are stiff and extremely long for a red rose; a vigorous grower, not very full, but an unusually showy variety. The only rose approaching Niphotos in form. Lady Battersea belongs to the Hybrid Tea class, and if protected with evergreen boughs or straw, it can be left in the ground all winter without danger. Do not omit this valuable rose from your list. Price, 15c, 3 for 40c, \$1.35 per dozen, postpaid; two-year size, 35c each, \$2.75 per dozen.

Salmon Pink Rose

## Arthur Goodwin

Coppery orange-red, passing to salmon pink as the flowers open, a superb combination of color; flowers medium to large and full; vigorous and free branching; should prove a valuable and showy bedder. Price, 1-year-old, 15c each, 3 for 40c; 2-year old, 30c, 3 for 80c.



Salmon-Yellow Rose  
MME. MELANIE  
SOUPERT  
1-yr., 15c; 2-yr., 35c.

The Incomparable Black Rose

## Chateau Des Clos Vougeot

The marvelous coloring of this rose makes it quite the most remarkable variety in its class yet raised. It is of the deepest velvety or blackish crimson, keeping its color well under all conditions; blooms are of enormous size; foliage good; habit strong. It is of fine shape and good size, and is quite fragrant. The foliage is absolutely resistant to black spot and mildew. The petals of flowers are beautifully aranged and the color is fully fifty per cent darker than Prince Camille de Rohan and Jubilee. The plant is a stouter, vigorous grower, free branching and free blooming. We recommend this rose highly and believe it will give excellent satisfaction. Price, strong 1-year plants, 25c each, 3 for 60c; strong 2-year plants, 50c, 3 for \$1.25.

The Royal Rose

## Kaiserine Augusta Victoria

This beautiful Rose has not only a royal name, but is a royal Rose as well. We have white Roses that have elegant buds, but when full blown are not all that is desired. Then again, we have Roses that are elegant when full blown, but have poor buds. This Rose combines both these good qualities. It is a continuous bloomer, producing successive crops of buds, and formed with large petals of best substance; shows no center when fully open; color pure snowy-white. It far surpasses any other White Rose in all particulars, and has a much richer perfume. Price, 15c each, 3 for 40c, \$1.35 per dozen, postpaid; large 2-year-old plants, 30c each, 3 for 90c, \$2.75 per dozen, prepaid.

## Wellesley

Wellesley is a hybrid Tea Rose, as fine as a Rose can be; has good-sized flowers and blooms continuously. The bud, when first opening, is a beautiful shade of bright pink and the flower retains this perfect coloring until it drops its petals. Blooms continuously the whole season through, and gives fine stems for cutting. Will stand the winters any place south of the Ohio river, but north of that line it should be protected. Young plants, 15c each, 3 for 40c; 2-year plants, 35c each, 3 for \$1.00.

The Faultless Yellow Rose

## Marie Van Houtte

Of a fine, faultless, straw-yellow color, with the outer petals washed and outlined with a bright rosy crimson; occasionally the whole flower will be suffused with light pink. It grows vigorously, blooms profusely, and is most deliciously scented. Price 10c each, 3 for 40c; large plants, 25c each, 3 for 80c.

The Reliable Bedding Rose

## Souv. De La Malmaison

This grand old variety, when used as a bedding rose in summer, has no equal, as it produces the most perfect flowers in the hottest weather. Its rich, flesh-colored flowers are of immense size, double to the center, are produced in abundance, and have the requisite form and substance to withstand our hot, dry summers. Exquisitely fragrant. A noble rose. Price, 15c each, 3 for 40c; large 2-year-old plants, 30c each, 3 for 80c.

The All-Purpose Rose

## Souv. Pres. Carnot

A flesh-colored rose with white shades, that produces a wealth of fragrant blossoms. The blooms are large, well shaped, full and heavy. The petals are thick and shapely. The plant grows strong, with erect canes. An all-purpose rose that should be cultivated in every garden. Easily grown and as certain of producing many blossoms as any rose that has been developed. Price, 15c each, 3 for 40c, \$1.35 per doz., postpaid; 2-year size, 35c ea., 3 for 90c, \$2.75 per doz.

The Grand, Hardy, Everblooming Cemetery Rose

## Kaiserine Augusta Victoria

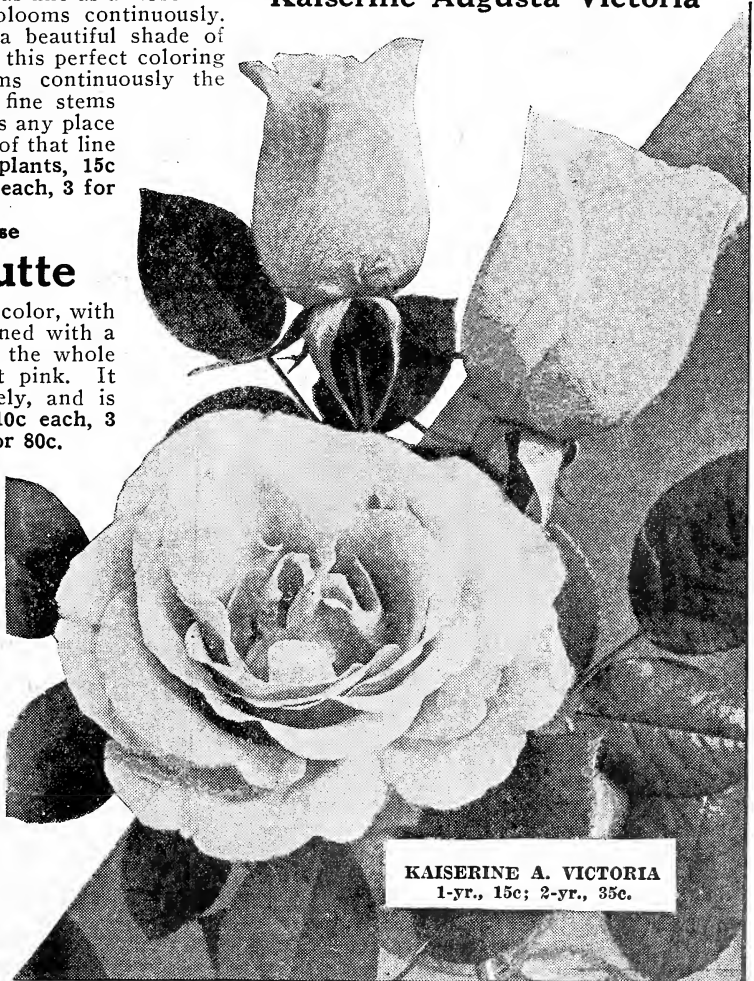

KAISERINE A. VICTORIA  
1-yr., 15c; 2-yr., 35c.

# FIVE GRAND COCHET ROSES

**Cochet Collection Monthly Blooming Garden Roses**  
 The full collection (5 varieties) 1-year-size, postpaid ..... **65c**  
 The full collection (5 varieties) 2-yr. size **\$1.45**

**YELLOW COCHET**  
 1 yr. 20c., 2 yr. 35c.

**PINK COCHET**  
 1 yr. 15c., 2 yr. 30c.

**CRIMSON COCHET**  
 1 yr. 20c., 2 yr. 35c.

**RED COCHET**  
 1 yr. 15c., 2 yr. 35c.

**WHITE COCHET**  
 1 yr. 15c., 2 yr. 30c.

The Cochet Roses are hardy with protection.

## White Maman Cochet

"Has the vigor of an oak, being hardy everywhere."

Snowy-white in color, sometimes faintly tinged with the slightest suggestion of pale blush. Its freedom of bloom, magnificent form of buds and flowers and hardiness makes it the best White Rose for open-ground culture. It has the vigor of an oak, being hardy everywhere. Price, 15 cents each, 4 for 50 cents, 12 for \$1.00, postpaid; two-year-old plants, 30 cents each, 4 for \$1.00, 12 for \$2.50.

## Yellow Maman Cochet

"Best Hardy ever-blooming yellow Rose in existence."

This variety is absolutely the best hardy ever-blooming yellow Rose in existence. Its gracefully molded buds magnificent open flowers, stiff strong stems, heavy foliage, vigor of growth and blooming capacity, make it the best of its class and color. Strong 1-year-old plants, 20c each, 3 for 50c, 12 for \$1.00, postpaid; 2-year-old plants, 35c each, 6 for \$1.75, 12 for \$3.00.

## Crimson Maman Cochet

"As free-flowering as any Tea or Polyantha Rose."

This Rose has been named descriptively Crimson Maman Cochet, because of its vigor of growth, stiff stems, heavy foliage, freedom of bloom and its hardiness. It bears massive, large full cup-formed flowers singly on long, stiff stems; the color is new, clear red-crimson velvet, brightening in the center; exquisitely fragrant. Strong one-year-old plants, 20 cents each, 3 for 50 cents, 12 for \$1.50, postpaid; two-year-old plants, 35 cents each, 12 for \$3.00.

## Pink Maman Cochet

"Buds beautiful; flowers superb; perfectly hardy."

Such beauty and exquisite form as is possessed by this variety is well nigh marvelous. The buds are beautiful, large, full and firm and elegantly pointed; as they expand they show great depth and richness. Flowers superb when open, extra large, perfectly double and of splendid substance. The color is clear, rich pink, changing to silvery rose. 15c each, 4 for 50c, 12 for \$1.00 postpaid; 2-year-old plants, 30c each, 4 for \$1.00, 12 for \$2.50.

## Red Maman Cochet

"Better than American Beauty and without a peer."

Grows in almost any soil or situation and produces its superb flowers in amazing profusion on long, strong shoots. It is better than American Beauty, and without a peer. The flowers are full and perfectly double, the buds beautifully made, long and pointed. Color warm rose-crimson. Hardy with protection everywhere. Strong 1-year-old plants, 15c each, 4 for 50c, 12 for \$1.25, postpaid; 2-year-old plants, 35c each, 12 for \$3.00.



**SPECIAL OFFER No. 5B221**

One each of the five Cochet Roses, one-year size, postpaid, for 65c, 3 collections for \$1.75; 2-year-plants, one each of the five Cochet Roses for \$1.45, 3 collections for \$3.95.

# FIVE GRAND HERMOSA ROSES

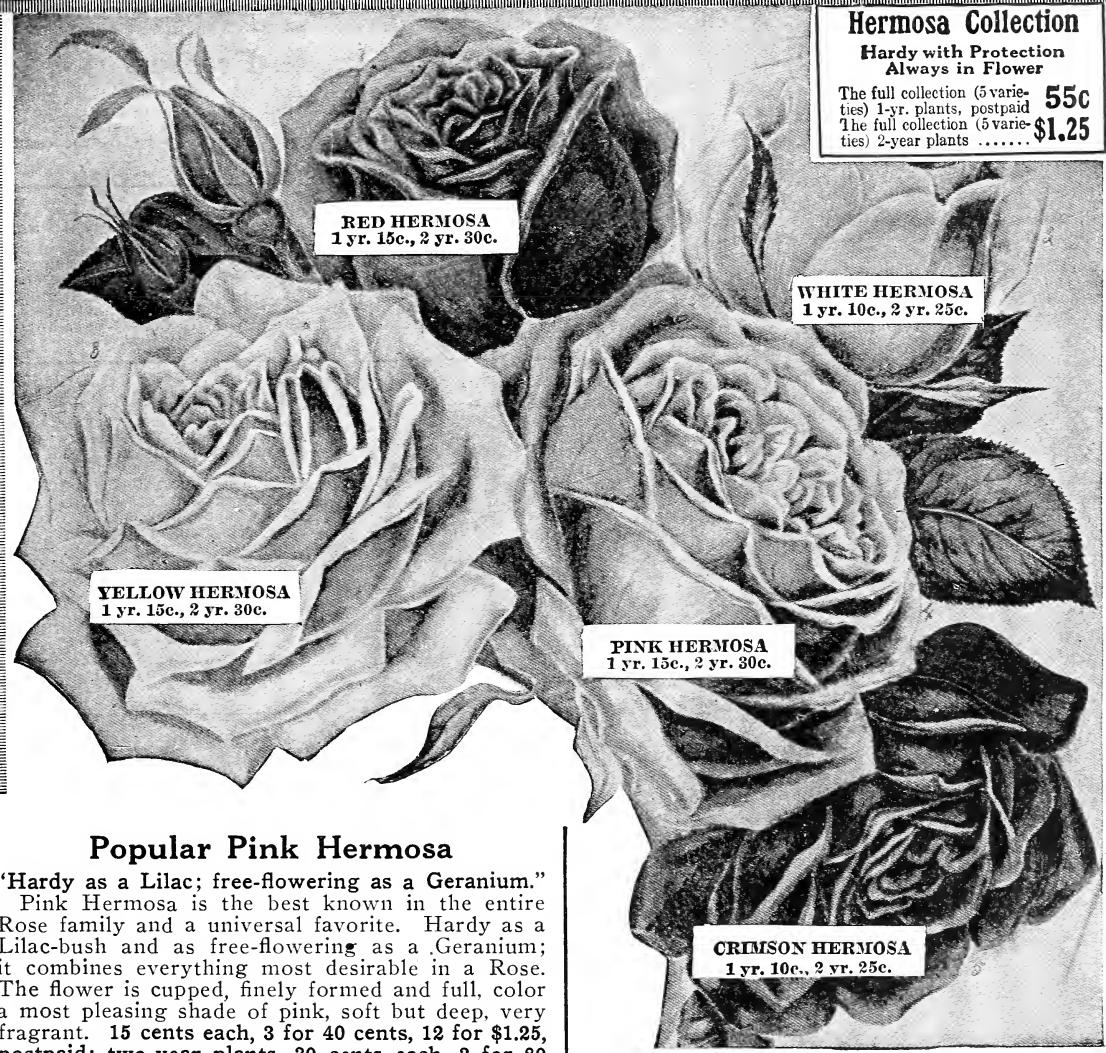

## Hermosa Collection

Hardy with Protection  
Always in Flower

The full collection (5 varieties) 1-yr. plants, postpaid **55c**  
The full collection (5 varieties) 2-year plants ..... **\$1.25**

**RED HERMOSA**  
1 yr. 15c., 2 yr. 30c.

**WHITE HERMOSA**  
1 yr. 10c., 2 yr. 25c.

**YELLOW HERMOSA**  
1 yr. 15c., 2 yr. 30c.

**PINK HERMOSA**  
1 yr. 15c., 2 yr. 30c.

**CRIMSON HERMOSA**  
1 yr. 10c., 2 yr. 25c.

## Popular Pink Hermosa

"Hardy as a Lilac; free-flowering as a Geranium."

Pink Hermosa is the best known in the entire Rose family and a universal favorite. Hardy as a Lilac-bush and as free-flowering as a Geranium; it combines everything most desirable in a Rose. The flower is cupped, finely formed and full, color a most pleasing shade of pink, soft but deep, very fragrant. 15 cents each, 3 for 40 cents, 12 for \$1.25, postpaid; two-year plants, 30 cents each, 3 for 80 cents; 12 for \$2.75.

## White Hermosa

"We counted on one plant 143 buds and flowers."

This is the freest flowering white rose we have seen. For a pot plant it cannot be excelled as it possesses every good quality of a pot Rose. We counted on one plant 143 buds and flowers, and the plant was only nine months old. Try it. Price, 10c each, 3 for 25c, 12 for 90c; two-year plants 25c each, 3 for 65c, 12 for \$2.50.

## Yellow Hermosa

"No Rose like it for freedom of bloom."

Yellow Hermosa is a grand rose. A fine yellow, large, not at all formal, but very attractive. Called the Yellow Hermosa from its free-flowering character. We do not know of any Rose that will give better satisfaction and we heartily recommend it. Price, 15c each, 3 for 40c, 12 for \$1.25, postpaid; two-year plants, 30c each, 3 for 80c, 12 for \$2.75.

## Red Hermosa

"Unmatched in its velvety richness."

The flowers of this variety are the richest red of any Rose in our vast collection; a single bud or blossom will catch the eye at a great distance so brilliant is the color. Indeed, it is unmatched in its velvety richness; could well be termed "The Velvet Rose." One of our customers in California writes that anyone who sees this rose wants it. 15c each, 3 for 40c, 12 for \$1.25, postpaid; large two-year-old plants, 30c each, 3 for 80c, 12 for \$2.75.

## Crimson Hermosa

"The very best of all Roses for bedding."

A fine red bedding rose; can be planted anywhere, being entirely hardy. The flowers are of large size and of a fiery scarlet. Indeed, a bed of this Rose produces a mass of red equal to a bed of Geraniums. None better. Try it. 10c each, 3 for 25c, 12 for 90c; large two-year-old plants, 25c each, 3 for 65c, 12 for \$2.50.

**SPECIAL OFFER** No. 5B231

One each of the five Hermosa Roses, 1-yr. plants, postpaid, for 55c, 3 collections for \$1.55.  
One each of the five Hermosa Roses, 2-yr. plants, for \$1.25, 3 collections for \$3.50.

The Hermosa Roses are unexcelled as bedding Roses. They will produce Rose Buds to cut all summer.

# REDDEST OF ALL RED ROSES

## Rhea Reid

Grand Prize Winner Over All New Roses

In the municipal gardens, Bagatelle, at Paris, this Rose was awarded the Gold Medal of the municipality as the finest Rose among eighty-four sorts tested.

The growth is vigorous. Produces flowers as large as the American Beauty, as double as the grand Rose Bridesmaid, and as fragrant as the beautiful La France. The buds are long, oval and pointed, of a most beautiful rich crimson, and retain their form for a long time. Highly recommended. Price, 20c each, 3 for 50c, 7 for \$1.10, postpaid; strong 2-year-old plants, 40c each, 3 for \$1.00.

## Etoile de France

The gold medal Rose of France. A strong, vigorous grower, with handsome green-bronzy foliage. Flowers are large and borne on good, long stiff stems; color a lovely shade of clear red-crimson velvet; very fragrant and keep well. 15c each, 3 for 40c; 2-year-old plants, 35c.

## General McArthur

General McArthur is as fragrant as a Rose can be; has good sized flowers and blooms continuously. The bud, when first opening, is the brightest crimson-scarlet and the flower retains perfect coloring until it drops its petals. It will stand the winters any place south of the Ohio River, but north of that line it should be protected. 20c each, 3 for 50c; 2-year-old 40c, 3 for \$1.10.

## Gruss an Teplitz

It is a Rose for everybody, succeeding under the most ordinary conditions, and will take rank with such old-time favorites as Hermosa, Souv. de la Malmaison, Clothilde Soupert, etc. In color it is rich scarlet, shading to velvety crimson; of larger size than Hermosa; very fragrant; a free, strong grower, and the most profuse bloomer known to us, the mass of color produced being truly phenomenal, and the foliage is extremely beautiful, all the younger growth being of a bronzy-plum color. 15c each, 3 for 40c; 2-year-old plants 30c, 3 for 80c.

## Meteor

It forms compact bushes about two feet high, covered with beautiful rich crimson-red flowers throughout the season. Perfectly hardy. A fine bedding variety. 15c each, 2 for 25c, \$1.00 per doz., postpaid; 2-year-old plants, 35c each, 3 for 90c, \$2.45 per doz.

## Balduin

The color is unique, a very soft, intense carmine crimson with deeper shades in the depth of the petals; in color much like American Beauty. A grand addition to our list of red Roses and equally valuable for winter forcing or summer bedding. 15c each, 3 for 40c; 2-year-old plants 30c, 3 for 80c.

## Pernets Triumph

A grand rose for house culture and forcing, producing splendid buds and flowers on fine, long stems. Bright glowing scarlet crimson, exceedingly bright and beautiful. 15c each, 3 for 40c; 2-year size 35c, 3 for 95c, by exp.



Velvety Red Rose Etoile de France, 14c

COPYRIGHTED 1894 BY S. MCGREGOR.

### SPECIAL OFFER 5B241

—The full collection of seven Crimson Beauties in strong 1-yr.-old plants, 95c ppd; the full set of 7 strong 2-yr.-old plants for \$1.90. Any three 1-yr.-old plants for 40c, ppd. Any three 2-yr. for 80c.

The Famous Yellow Rose

## Marechal Niel

The fame of the superb yellow Rose Marechal Niel, with its large, deep, golden-yellow flowers, is world-wide. It is almost universally held to be the finest Rose for indoors or outdoors, where the climate admits of its cultivation. In the north the plant should have careful protection in open ground during the winter. Its magnificent golden-yellow flowers are almost massive in dimensions, and reports from Southern California growers tell of single plants showing one to two thousand blooms at a time. As many as four hundred perfect blossoms have been taken from a single plant within a couple of months. All in all it is one grand rose. It is of strong growth and beautiful foliage. It is grand in petal, shape, color, fragrance, lasting qualities and size, an extremely free bloomer and flowers throughout the season. Contrary to many roses, which lose their color after opening, Marechal Niel decidedly improves and takes a deeper yellow after being kept for a day or two. The tea fragrance is strongly present in this rose. It is a variety which practically stands by itself. Price, strong 1-year plants, own roots, 15c each, 6 for 85c, 12 for \$1.50, postpaid; nice 2-year plants, 25c each, 6 for \$1.35, 12 for \$2.65; extra large pot-grown, on their own roots, at 50c and 75c.

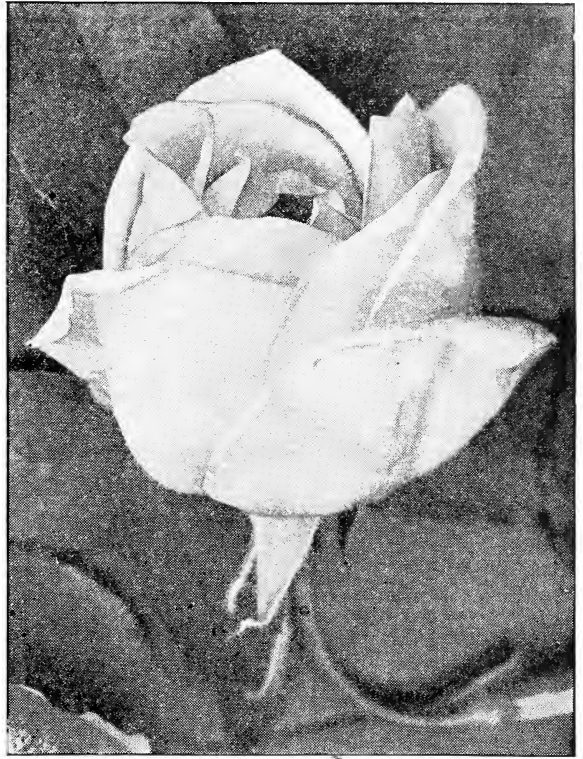

The Famous Yellow Rose, Marechal Niel, 15c

## The Ever Blooming "BABY RAMBLER" Bush Roses

**Baby Rambler** It forms compact bushes about two feet high, covered with clusters of its rich crimson-red flowers throughout the season. It is practically never out of bloom for the whole season.



Dwarf Hardy Everblooming

Bush Rose Baby Rambler

Perfectly hardy, it requires no winter care. Size of clusters and number of flowers in each are a marvel to all beholders. As a bedding variety, or growing in pots in the house, it stands alone. Remember it is hardy perpetual flowering. Price, 20c each, 2 for 25c, \$1.00 per dozen, postpaid; 2-year-old plants, 40c each, 3 for 90c, \$2.50 per dozen.

**Orleans** An Improved Baby Rambler.—The showiest and prettiest of all the Baby Ramblers. The color is irresistible, being deep cerise or geranium pink with distinct showy center of pure white. This pretty rose has taken Europe by storm and will make a sensation as soon as known in this country. Nice strong 1-year plants 20c each, 3 for 50c, postpaid; strong 2-year plants, 40c each, 3 for \$1.15.

**Baby Tausendchoen** This is a bush form of the Climbing Tausendchoen or Thousand Beauties, having all the charm in the variable coloring in its flowers that its parent has, being firm white, delicately flushed pink, changing to deep rosy carmine. Price, 20c each, 3 for 50c, \$1.50 per doz.; strong 2-year plants, 40c each, 3 for \$1.15, prepaid.

**Erna Teschendorff** The much-heralded variety from Holland. Color, brilliant dark carmine red, and is darker than Red Baby Rambler. Very free flowering. Price, 20c each, 3 for 50c, \$1.50 per doz., prepaid; strong 2-year plants, 40c each, 3 for \$1.15.

**Catherine Zemit** This variety is certainly a beauty and a great addition to the Baby Ramblers. Grows to a height of 20 inches and produces double pure white flowers in abundance. Very free and compact grower. Price, 20c each, 3 for 50c, \$1.50 per doz., prepaid; strong 2-year plants, 40c each, 3 for \$1.15.

**Jean de Arc** This rose is considered an improvement over Catherine Zemit. The blossoms are pure white and have a rich fragrance. The plant is of vigorous growth, producing large branches that bear from twenty-five to fifty little flowers. There is no rose more pure than this one when in full bloom. Price, 20c each, 3 for 50c, \$1.50 per doz., prepaid; strong 2-year plants, 40c each, 3 for \$1.15.

SPECIAL COLLECTIONS AT BARGAIN PRICES



**Hybrid Perpetual  
Rose Collection**

A collection of varieties suitable for the coldest and most exposed location. All of the varieties bloom freely. Highly recommended.

**SPECIAL OFFER 5B291**  
One each of the 6 Hybrid Perpetual Roses (Duke De Rohan, 1 year, 20c; 2 year, 40c); (Paul Neyron, 1 year, 20c; 2 year, 40c); (Mme. Chas. Wood, 1 year, 20c; 2 year, 40c); (Ball of Snow, 1 year, 20c; 2 year, 40c); (Vick's Caprice, 1 year, 20c; 2 year, 40c); (Gen. Jacqueminot, 1 year, 20c; 2 year, 40c).

The six in one year plants, postpaid ..... **75c**  
The six in two year plants, postpaid ..... **\$1.50**



**McGregor's Acme  
Rose Collection**

All will bloom and bloom all summer. Vigorous growers, giant flowering, none better, highly recommended.

**SPECIAL OFFER 5B292**  
(Antoine Rivoire, 1 year, 15c; 2 year, 30c); (Etoile de France, 1 year, 15c; 2 year, 30c); (Kaiserin Aug. Victoria, 1 year, 15c; 2 year, 30c); (Blumenschmidt, 1 year, 15c; 2 year, 30c); (Mrs. B. R. Cant, 1 year, 15c; 2 year, 30c); (Gruss an Teplitz, 1 year, 15c; 2 year, 30c).

The six in one year plants, postpaid ..... **45c**  
The six in two year plants, postpaid ..... **\$1.15**



**None Such  
Rose Collection**

**SPECIAL OFFER 5B293**  
We have combined in this new collection only such finds as bloom freely, that will stand zero weather, protected. **La France**—Silvery-rose. **Hermosa**—Pink. **Clothilde Souper**—Creamy-white. **Golden Gate**—Creamy-white, fringed yellow. **Marchal Neil**—Golden yellow. **Helen Gould**—Rich crimson. **Bessie Brown**—Silver-white. **Souv. de Pierre Notting**—Orange-yellow. **Gruss an Teplitz**—Rich scarlet. **Helene Gambier**—Soft yellow. **Marie Guillot**—Pure white. **Etoile de Lyon**—Golden-yellow.

The twelve in one year plants, ppd. .... **50c**  
The twelve in two year plants, ppd. .... **\$2.00**



**The Five Nearest  
Hardy Black Roses**

Our collection of five Nearest Black Roses is made up of varieties of the darkest and deepest crimson color. They are perfectly hardy, vigorous growers, and sorts that produce immense, deliciously fragrant blooms. A grand collection for permanent planting.

**SPECIAL OFFER 5B294**  
(Gloire de L'Esposition Bruxelles, 1 year, 20c; 2 year, 40c); (Souv. Chas. Montault, 1 year, 20c; 2 year, 40c); (Prince Camille de Rohan, 1 year, 20c; 2 year, 40c); (Black Prince, 1 year, 20c; 2 year, 40c); (Marie Bauman, 1 yr. 20c; 2 yr. 40c).

The five one year plants, postpaid ..... **40c**  
The five two year plants, postpaid ..... **\$1.50**



**Rose Collection  
For Gulf States**

collection of Roses suitable for the milder southern climate. All varieties extremely free blooming and of vigorous growing habit.

**SPECIAL OFFER 5B295**  
(Duchess de Brabant, 1 year, 10c; 2 year, 25c); (Helen Gould, 1 year, 15c; 2 year, 30c); (Marie Van Houtte, 1 year, 10c; 2 year, 25c); (Etoile de Lyon, 1 year, 10c; 2 year, 25c); (Mme. Kruger, 1 year, 10c; 2 year, 25c); (The Bride, 1 year, 10c; 2 year, 25c); (Reine Marie Henriette, 1 year, 15c; 2 year, 30c); (Maman Cochet, 1 year, 15c; 2 year, 30c).

The eight in one year plants, postpaid ..... **80c**  
The eight in two year plants, ppd. .... **\$1.60**

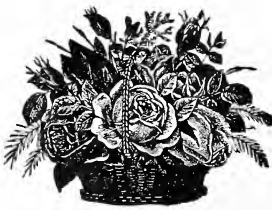

**Popular Cut  
Flower Roses**

The varieties named here represent the type of the kind shown in the windows of the large cut flower stores.

**SPECIAL OFFER 5B296**  
One each of the cut flower roses as follows: (Wellesley, 1 year, 20c; 2 year, 40c); (White Maman Cochet, 1 year, 15c; 2 year, 30c); (Rhea Reid, 1 year, 20c; 2 year, 40c); (Lady Hillingdon, 1 year, 20c; 2 year, 40c); (Wm. R. Smith, 1 year, 20c; 2 year, 40c); (Senator Mascurang, 1 year, 20c; 2 year, 40c).

The six in one year plants, postpaid ..... **75c**  
The six in two year plants, ppd. .... **\$1.50**



**Ideal Rose  
Garden Collection**

An "Ideal Offer" for anyone wishing a nice garden bed. All strong, vigorous growers, all bloom abundantly.

**SPECIAL OFFER 5B297**  
Meteor, Bridesmaid, Bride, Mile, Franzisca Kruger, Gruss an Teplitz, Blumenschmidt, Maman Cochet, White Cochet, Mrs. DeGraw, Marie Van Houtte, Wm. Allen Richardson, Duchess De Brabant, Clothilde Souper, Antoine Rivoire, Mrs. B. R. Cant, Burbank, Safrano, Etoile de France, Kaiserin Aug. Victoria, Golden Gate.

The twenty in one year plants, ppd. .... **\$1.00**  
The twenty in two year plants, ppd. .... **\$2.50**



**American Flag  
Rose Collection**

The varieties in this collection give you all the colors of the American Flag. All are hardy anywhere, vigorous, growing with fine foliage and blooms in colors, red, white, and blue, cream, rosy-carmine and pink.

**SPECIAL OFFER 5B298**  
One each (Red American Beauty, 1 year, 20c; 2 year, 50c); (White American Beauty, 1 year, 20c; 2 year, 50c); (Blue Rose, 1 year, 15c; 2 year, 35c); (Gloire de Lyonnaise, 1 year, 15c; 2 year, 35c); (Giant of Battles, 1 year, 15c; 2 year, 40c); (Paul Neyron, 1 year, 15c; 2 year, 40c).

The six one year plants, value \$1.00, postpaid ..... **80c**  
for .....  
The six two year plants, value \$2.50, postpaid for ..... **\$2.00**





THE "BARGAIN COUNTER" OFFERING OF CHOICE

# Standard Ever-Blooming Tea and Hybrid Tea Roses

THE LARGE SIZE plants illustrated above are the two-year-old plants. We also give prices on the one-year-old plants, which, however, are not little, weak, forced slips, but the product of years of experience and our improved methods of culture, which insures the greatest vitality and abundance of bloom.

**PERNET'S TRIUMPH**—Flowers extra large, long, delicious tea fragrance. Color a fine, clear magenta-red, sometimes passing to a bright crimson.

**THE BURBANK ROSE**—Deep rose-pink, shading to beautiful soft rose at the center. Petals change to a deep rich carmine.

**RAINBOW**—A lovely shade of deep coral-pink, striped and mottled in the most unique manner with intense crimson and elegantly colored with rich golden-amber at center and base of petals.

**BRIDESMAID**—Fine, large, full flowers, delightfully tea-scented; rose-pink, with crimson shading; makes elegant buds, very handsome.

**REINE MARIE HENRIETTE**—Bright cherry red. Large flowers, very double and fragrant. Quite hardy if given sheltered position.

**AGRIPPINA**—A strong grower; bright scarlet.

Price, any variety, 1-yr., 10c; 2-yr., 25c

**ETOILE DE LYON**—Magnificent, rich, golden-yellow, strong, healthy and vigorous grower, immense bloomer, bearing flowers and buds early and late.

**CATHERINE MERMET**—Every shade of color, from the purest silvery-rose to exquisite yellow and rose.

**CLIMBING DEVONIENSIS**—Sulphur-yellow; a fine variety.

**DUCHESS DE BRABANT**—Beautiful peach-pink.

**EMPRESS OF CHINA**—Wonderful bloomer; fine pink.

**LA PRINCESS VERA**—Creamy-white; buds long and pointed, similar to Niphetos.

**MADAME LOMBARD**—Beautiful rosy-bronze, changing to salmon and fawn. Sweet-scented.

**MRS. DE GRAW**—Rich glossy pink.

**METEOR**—Hardy, deep crimson; free grower; free blooming.

**PAPA GONTIER**—Fine crimson shade and silken texture.

Price, any variety, 1-yr., 10c; 2-yr., 25c

**BRIDE**—Extra large buds and flowers of exquisite form and delightful fragrance. Color fine creamy-white.

**BLUMENSCHMIDT**—Pure citron-yellow, outer petals edged tender rose, a sport from Franzisca Kruger; winner of three first premiums.

**MRS. R. B. CANT**—A fine garden rose. Color, clear, bright rosy pink. Large size, perfectly double.

**MILLE, F. KRUGER**—Very striking and handsome rose. Color deep coppery yellow.

**MADAME SCHWALLER**—Blooms in large clusters. Color transparent salmon rose.

**SAFRANO**—Bright apricot yellow, changing to orange and fawn, frequently tinted with rose; much prized for its fragrance.

**SOLFATARE**—Clear, deep sulphur-yellow.

**WM. ALLEN RICHARDSON**—Vigorous growth; color orange-yellow, center coppery-yellow.

Price, any variety, 1-yr., 10c; 2-yr., 25c

**BARGAIN COUNTER OFFER No. 5B271**—(Large size Roses)—Strong, 2-year-old plants, 25c each; any three for 65c; any six for \$1.20; any 12 for \$2.25. Your choice.

**BARGAIN COUNTER OFFER No. 5B272**—(One-year size)—Strong blooming plants, 10c each; any three for 25c; any six for 50c; any twelve for 85c, postpaid.

**BARGAIN COUNTER OFFER No. 5B273**—Our selection of large 2-year-old Roses for immediate effect. We will send you eight large 2-year-old Roses, of the finest and most distinct varieties in form and color, strictly our selection of kinds, for \$1.00, postpaid, or ten by express. If ordered by express make your order amount to \$3.00 or more, and see our Prepay Offer on first page. Remember, we are to select the kinds in this special offer.

# Half Hardy Monthly Blooming Climbing Roses

## Climbing Clothilde Soupert

**HARDY, EVER-BLOOMING CLIMBING ROSE**  
Quick and abundant bloomer and healthy, vigorous growth. The flowers are two and one-half to three inches across, and perfectly double; rich creamy-white, sometimes tinted with blush and borne in immense profusion, the whole growing season from June to November; handsome, glossy green foliage, not subject to insects or disease. Price, 15c each; 2-year-old plants, 35c each.

## Climbing Wootton

The color is identical with its parent, a deep velvety-crimson. It will live through the coldest winters with slight protection. Price, 15c each; 2-yr.-old plants, 30c ea.

## Mary Washington

A pure white, hardy, constant blooming Rose of strong, upright growth; blooms in clusters and is immensely productive. Price, 1-year-old plants, 15c; 2-year-old plants, 30c each.

## Climbing Guillot

The flowers are magnificently made, extra large, deep and double; the buds are particularly beautiful and the fragrance delightful. Price, 15c each; 2-year-old plants, 30c each.

## Climbing Bridesmaid

The flowers are simply beautiful—clear pink. Price, 15c each; 2-year-old plants, 30c each.

## Climbing Meteor

Rich velvety-red buds and flowers, much larger than Meteor, and richer in color. Price, 15c each; 2-year-old plants, 30c each.

## Climbing Kaiserin

**Mrs. Robert Peary**—The flowers are extra large, full, deep and double; pure ivory-white; the foliage is identical with Kaiserin Augusta Victoria; the fragrance is delightful. Price, 15c each; 2-year-old plants, 30c each.

## Sombreuil

A grand variety in every respect. Flowers of large size, pure white, tinted with a delicate pink. Price, nice young plants, 10c each; strong 2-year-old plants, 25c each.

## Climbing Hermosa

This new climber is an offspring of that grand old variety, Hermosa; color of flowers a clear, delicate pink. Price, nice young plants, 20c each; strong two-year-old plants, 30c each.

# MCGREGOR'S RAPID-GROWING, HARDY RAMBLER ROSES

## Philadelphia

(Crimson Climbing Rose)

Splendid flowers, two and one-half inches across, perfectly double. Borne in clusters, completely covering the whole bush. Color, pure deep rich crimson. Equalled for covering porches, trellises, screens, fences, etc. Price, strong 1 yr. old plants, 15c ea.; 2 for 25c; 6 for 70c, ppd.; strong 2 yr. old plants, 25c ea.; 2 for 40c; 6 for \$1.15. Extra large field-grown plants, 50c each.; 2 for 90c; 6 for \$2.50; \$4.50 per dozen.; by express only.

## Excelsa

**THE RED DOROTHY PERKINS**—A distinct variety in form, color and habit. The color is an intense crimson-maroon, with tips of the petals tinged scarlet. Flowers are large and double, produced thirty to forty on a stem. Price 15c ea., 4 for 50c; \$1.35 per doz., ppd.; 2 yr. old plants 30c ea.; \$2.50 per dozen; large 3 yr. old plants 50c ea., by express only; 6 for \$2.50; \$4.50 per dozen.

## Dorothy Perkins

Beautiful shell-pink. Grows from ten to fifteen feet in one season. Withstands the severest winters without injury. Blooms in clusters, flowers double and large. Price 15c ea.; 4 for 50c; \$1.35 per doz., ppd.; 2 yr. old plants 30c ea.; \$2.50 per dozen; large 3 yr. old plants 50c ea.; by express only; 6 for \$2.50; \$4.50 per dozen.

### SPECIAL OFFER 5B281—

Any three of the Hardy Climbing Roses listed on this page, in strong 1 yr. plants, for 40c postpaid. Any three in strong 2 yr. plants for 90c postpaid.

## Hardy Climbing

Monthly Blooming.  
Hardy as an Oak.  
**CLIMBING BABY RAMBLER** or **MISS MIESMAN**  
— (Climbing Polyantha).

This is a true ever-blooming Crimson Rambler, for at this writing (Aug. 1) it is in full bloom in the garden, with enormous heads of richest crimson. There has been a widespread demand for a Crimson Rambler that would bloom



Illustration of the beautiful many colored rose Tausendschon, or Thousand Beauties. See description and price below.

## TAUSENSCHON (Thousand Beauties)

Tausendschon, which means Thousand Beauties, is a very appropriate name to give this great rose. The colors run from delicate balsam or tender rose, through the intermediate shades of bright rose and carmine, with white, yellow and various other delicate tints showing. It is a strong grower, impervious against mildew, and absolutely hardy. Price 20c each; 3 for 50c; \$1.75 per dozen, postpaid; large two-year-old plants, own roots, 40c each; 3 for \$1.00; \$3.50 per dozen. Extra heavy 3-year plants, 60c each; 3 for \$1.50.

## BLUE RAMBLER (Veilchenblau)

Perfectly hardy, violet blue. A seedling from the Famous Crimson Rambler. The flowers are violet-blue in color; standing out in graceful form in large clusters, individual flowers measuring from 1½ to 2 inches across. Perfectly hardy, growth vigorous, producing beautiful foliage. Well-established plants, 15c ea.; 3 for 50c, ppd.; strong 2-yr.-old plants, 35c ea., 3 for \$1.00.

## Crimson Rambler

The plant makes shoots from eight to ten feet high during the season; also magnificent in bush form. The flowers are produced in great clusters and of the brightest crimson color. Price 15c ea.; four for 50c; \$1.35 per doz., ppd.; 2 yr. old plants, 30c ea.; \$2.50 per doz.; large 3 yr. old plants, field grown, with canes 3 to 5 ft., 50c ea.; by express only; 6 for \$2.50; \$4.50 per doz.

## White Dorothy Perkins

A pure white sport of Dorothy Perkins, of same habit of growth; a splendid companion, as it flowers at the same time. A most valuable addition to this class. Price 15c ea.; 4 for 50c.; \$1.35 per dozen, ppd.; 2 yr. old plants 30c ea.; \$2.50 per dozen; large 3 yr. old plants 50c ea.; by express only; 6 for \$2.50; \$4.50 per dozen.

## Shower of Gold

**IMPROVED YELLOW RAMBLER**—Color deep golden-yellow and orange. Vigorous grower. Foliage beautiful in color, with high metallic luster. Produces a mass of bloom and leaves little to be desired in a yellow Rambler. Price 15c ea., 4 for 50c; \$1.35 per doz., ppd.; 2 yr. old plants 30c ea.; \$2.50 per dozen; large 3 yr. old plants 50c ea.; by express only; 6 for \$2.50; \$4.50 per dozen.

### SPECIAL OFFER 5B282—

Any six of the Hardy Climbing Roses listed on this page, in strong 1 yr. plants, for 70c postpaid. Any six in strong 2 yr. plants for \$1.65 postpaid.

## Baby Rambler

more than once. Here you have it. Everyone knows

how Baby Rambler is always in bloom. This is simply a climbing Rambler form of the Baby Rambler, embracing all its good qualities. Price, nice, strong, one-year-old plants, 20c ea., 3 for 50c, postpaid; strong two-year-old plants, 40c each; 3 for \$1.15; 6 for \$2.00 (by express). 3-yr. plants, 60c.

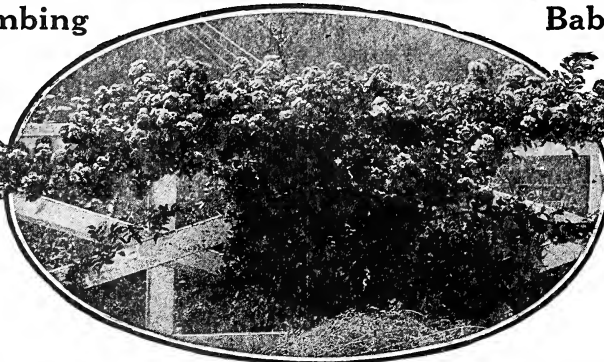

# THREE WONDERFUL CLIMBING ROSES

ALL HAVE BEEN AWARDED SEVERAL MEDALS BY THE HORTICULTURAL SOCIETY OF NEW YORK

AMERICAN IDEAL PORCH ROSES



## The Wonderful Hardy Monthly Blooming Climbing Rose Dr. W. Van Fleet

Dr. W. Van Fleet stands at the very head of the climbing roses. Nothing like it has ever before been produced. Its parents are the lovely sea-shell pink rose, *Souvenir de Fies*, *Carnot*, and the fast-growing, climbing or trailing, pure white memorial rose, *Rosa Wichuraiana*. The flowers, when open, run four inches and over in diameter—borne constantly from the time the sun shines in the spring until late in the autumn. The color is a very delicate shade of flesh-pink on the outer surface, deepening to rosy flesh in the center. The flowers are full and double, delicately perfumed. The variety grows vigorously and is immune from mildew and other diseases which often befall roses. Strong 1-year plants on own roots, 20c each, postpaid; 3 for 50c, 6 for 90c, 12 for \$1.50, postpaid. Stronger 2-year plants, 50c each, 3 for \$1.25, 6 for \$2.00, 12 for \$3.75.

NEW HARDY CLIMBING ROSE

### American Pillar

A Rose constituted to stand the trying conditions of our American climate. Its great mass of bloom fairly covers the bush. Flowers measuring three to five inches across, very double. Color is a flaming pink, while in the center of each flower is a cluster of bright yellow stamens. Of extremely vigorous habit of growth, the bushes being clothed in lively green from earliest spring until late in the fall. Never troubled with insects. Price, 1-yr., 25c ea., 3 for 60c, postpaid; 2-yr., 50c ea., 3 for \$1.25.

REMARKABLE CLIMBING ROSE

### Silver Moon

This Rose is one of the first among Climbing Roses. The flowers run four and one-half inches and over in diameter, clear silvery white in color, petals of great substance and beautifully cupped. The center is filled with bright yellow stamens, a very attractive feature. It is very floriferous, the plants literally covering themselves with great clematis-like flowers. They are borne on strong stems, twelve to eighteen inches long, and are delicately fragrant. The foliage is large and abundant, a pleasing shade of bronze-green, glossy and immune from mildew. Price, 30c each, 3 for 80c, postpaid; strong 2-year plants, 45c each, 3 for \$1.20.

See our free offer of roses on page 4—How you may secure your roses free.

# NATIONAL TRIO of AMERICAN BEAUTIES

The Greatest of Them All

## The American Beauty

A hardy Rose of the largest size, having the ever-blooming qualities of the Tea Rose with the delicious odor of the Damask or Moss Rose, and equally valuable for winter or summer flowering. The flowers are so eagerly sought that they sell in the larger cities during the holiday season at the extravagant price of from \$1.50 to \$2.00 for a single bud or flower. In color it is a deep, brilliant rosy-carmine, shaded towards the center with rich carmine-crimson. The back of the outer petals takes the coloring of lighter dull carmine. The American Beauty is one of the most vigorous Roses we have. It makes the heaviest stems and the largest bush, it not being unusual to see a rampant bush with a dozen canes as thick as one's finger and several feet in height. The American Beauty is unquestionably the most popular Rose now before the public, a popularity due principally to its splendid value as a winter forcing variety. It should be protected outdoors in the winter. Sold under positive guarantee as to being true to name.

Price, strong plants, one-year, 20 cents each, 3 for 50 cents, postpaid; two-year, 40 cents each, 3 for \$1.10, postpaid; three-year, 50 cents each, 3 for \$1.25 (by express); three-year (extra heavy plants), 75 cents each, 3 for \$2.00 (by express).

White American Beauty Rose

## Frau Karl Druschki

This magnificent variety has taken first prize at all the great flower shows of Europe. Makes splendid buds and immense flowers four to five inches across; perfectly double and delightfully fragrant; large, thick petals, very durable and handsome. Bright, shining green leaves, elegantly veined; a healthy, vigorous grower, entirely hardy, and a constant and abundant bloomer. Recommended as the most beautiful and satisfactory snow-white hardy perpetual Rose. 1-year plants, 20c each, 3 for 50c postpaid; 2-year size, 40c, 4 for \$1.50.

Pink American Beauty Rose

## Radiance

A lovely rosy-pink color. A fine variety, especially on account of its value as a summer cut-flower variety. Very free in growth and production of bloom, has good habit, and the lasting qualities of the flowers are wonderful. Extremely clear. Nice strong 1-year plants, 20c each; 3 for 50c, postpaid; strong 2-year plants, 40c each; 4 for \$1.50.



**THE NATIONAL TRIO**  
SPECIAL OFFER 5B301. Red, White and Pink American Beauty. A trio that has earned its title. In size, color, form and fragrance unexcelled. Special offer, one each 1-year size for 50c postpaid; one each, 2-year size, fine strong plants, for \$1.10.

# HYBRID PERPETUAL OR JUNE ROSES

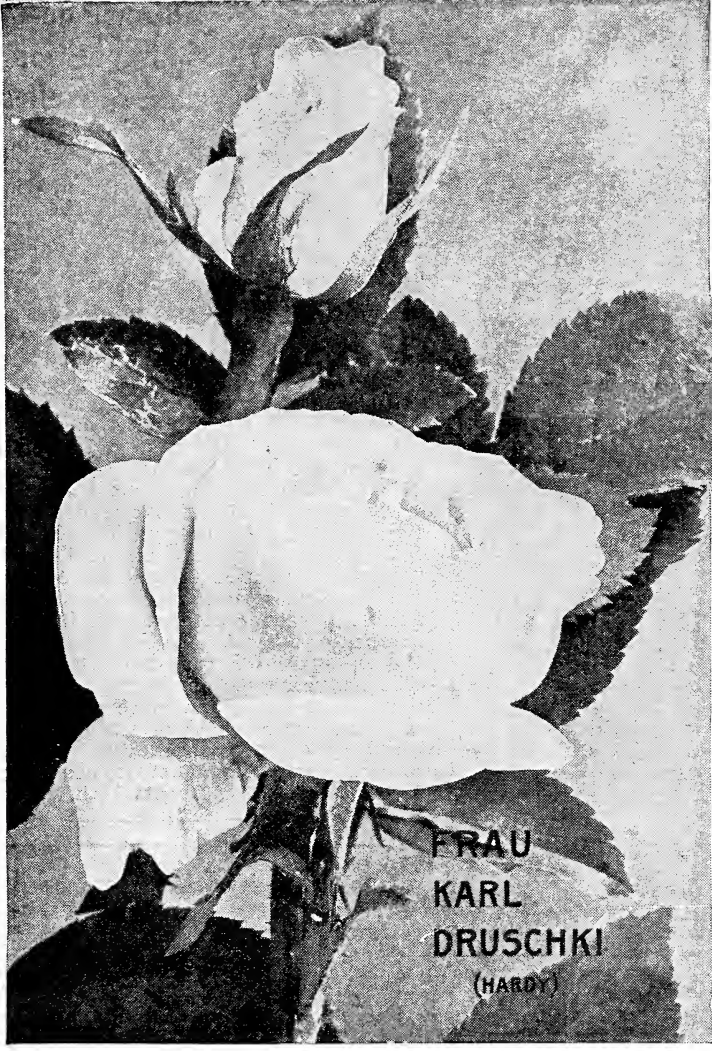

(June Roses.) There is little question that June Roses are the most valuable of all hardy plants. They are of vigorous, upright growth, have large, bold flowers, frequently measuring 5 to 6 inches in diameter, and are deliciously fragrant. These roses will succeed in any locality and are so hardy that they will live through the severest winters with but a light protection of leaves or coarse manure. In shapeliness, color, fragrance, form, grace and beauty the Hybrid Perpetual Roses have no rivals among roses. They are the roses for the amateur and for the professional growers; growing anywhere with little care and any soil, and giving the most wonderful blooms.

## Snow White Hardy Rose Frau Karl Druschki

(White American Beauty.) This magnificent variety has taken first prize at all the great flower shows of Europe. Makes splendid buds and immense flowers four to five inches across; perfectly double and delightfully fragrant; large, thick petals, very durable and handsome. Bright, shining green leaves, elegantly veined; a healthy, vigorous grower, entirely hardy, and a constant and abundant bloomer. Recommended as the most beautiful and satisfactory snow-white hardy perpetual Rose. Price, 1-year plants, 20c each; 3 for 50c, ppd; 2-year size, 40c; 4 for \$1.50.

## Madam Chas. Wood

A vigorous, healthy Rose, of dwarf, branching habit, and is simply loaded with flowers all summer long, being even more profuse than most of the tender 'ever-blooming' Roses. The flowers are large, perfectly double, and of a dazzling scarlet-crimson color, and have the rich, spicy fragrance peculiar to the best Hybrid Roses." Price, 20c each; 3 for 50c; large 2-year-old plants, 40c ea.; 3 for \$1.

## Paul Neyron

Paul Neyron enjoys the distinction of producing the largest of roses. The plant blossoms two or three times a year. The color is clear pink, shading to rose—most beautiful in the massiveness of the blossom. Very fragrant with mild touch of apple blossoms. The rose is very strong and vigorous and is considered by rose growers as being among the first six Roses of the world best suited for outdoor planting. Price, 15c each, 3 for 40c; large 2-year-old plants, 35c each, 3 for \$1.00.

## New Hardy Rose

## Gloire de Lyonnaise

This grand Rose is the nearest yellow Hybrid Perpetual we have. It can not be called deep yellow, but rather a pale shade of chamois or salmon-yellow, deepest at center, sometimes passing to a rich, creamy-white, finely tinted orange and fawn. The flowers have all the beauty of Tea Roses, are large, full and delightfully sweet. This we consider one of the very best Roses we have ever seen. It will be sure to delight you. Price, 20c each; 3 for 50c; large 2-year-old plants, 40c each; 3 for \$1.00.

## The Hardy June Rose

## King George V

This Rose has a very large full flower, opening freely; beautifully shaped; much resembling Madame Jules Graveaux, in build of flower and petals. The color is a rich blackish crimson, with deep velvety violet flush, a striking and brilliant color, not burning in the sun or turning blue as so many of our dark roses do. It is very free flowering and perpetual and delights in warm sun. It has a very strong and fragrant perfume. Has been awarded several gold medals. Price, strong 1-yr.-old plants, 30c ea., 3 for 85c, ppd.; 2-yr.-old plants, 60c ea., 3 for \$1.75, ppd.

Miss M. F., Ohio, says "The Roses did fine—this was my first experience in rose culture."

# FIVE NEAREST BLACK HARDY ROSES

## THE BLACK ROSE

Gloire de L'Exposition de Bruxelles  
Price, strong plants, 20 cents; 2-year-old plants, 40c each.

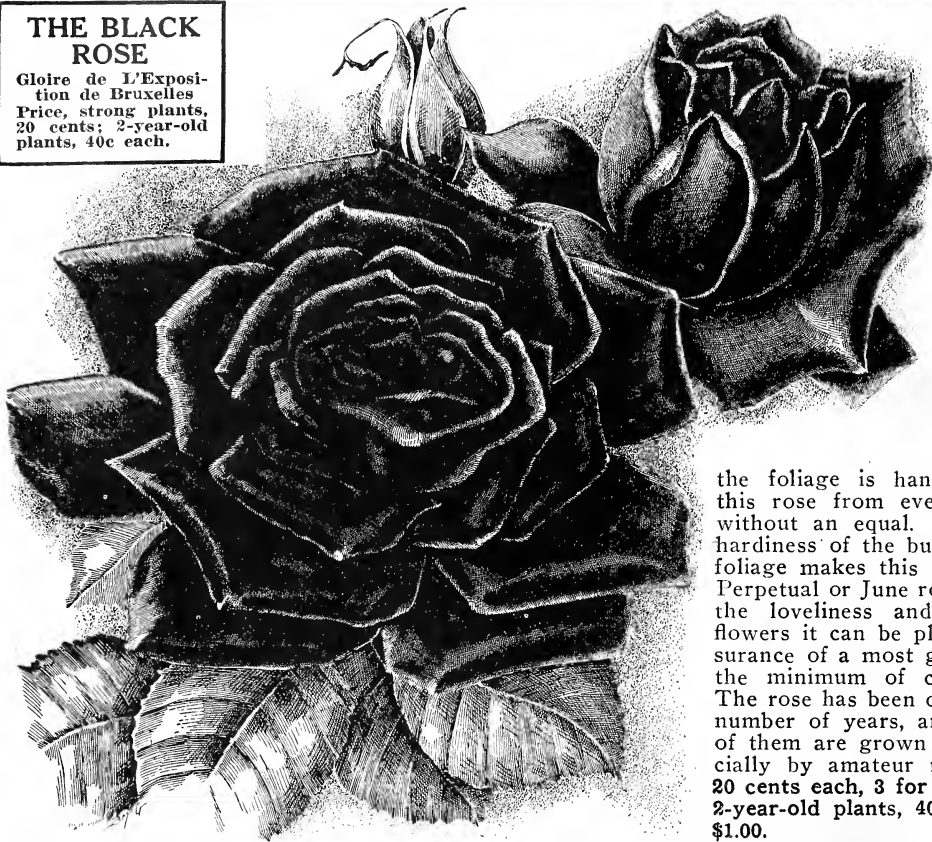

## Gloire de L'Exposition de Bruxelles

A velvety crimson rose, with fiery center, conspicuous in any garden, and is considered the largest, sweetest and best of all hardy roses. The blooms come very freely and are very large and full. The bush grows lustily, erect and big, and the foliage is handsome. Sizing up this rose from every point it stands without an equal. The extraordinary hardiness of the bush and its splendid foliage makes this one of the Hybrid Perpetual or June roses and aside from the loveliness and fragrance of its flowers it can be planted with full assurance of a most generous return for the minimum of care and attention. The rose has been on the market for a number of years, and more and more of them are grown each season, especially by amateur rose-lovers. Price, 20 cents each, 3 for 50 cents, postpaid; 2-year-old plants, 40 cents each, 3 for \$1.00.

## Souvenir de Charles Montault

A plant of moderate stature, but one that begins to bloom when very young; the stems are fairly large. In color this rose is fiery scarlet passing to rosy crimson with a maroon shade. The fragrance is delightfully sweet and lasts a long time. The flowers are large and full. A rose that should be in every garden. Price 15 cents each, 3 for 40 cents; large two-year-old plants, 40 cents each, 3 for \$1.10.

## Marie Bauman

A crimson-vermillion rose, suffused with carmine, as exquisite a blossom as can be found among the roses. The fragrance is delightful and earnest. The plant blooms profusely, with large, full blossoms of high quality. The bush attains moderate size, and the wood is freely covered with thorns that are light red in color. This is one of the roses which rose lovers should not overlook. One of the best dark red roses we know of. Price 15 cents each, 3 for 40 cents, postpaid; two-year-old plants 35 cents each; 3 for \$1.00.

## Black Prince

This rose has been shown before different Horticultural Societies and each time it has carried off the medal for being one of the finest roses of its class. It has been judged by experts and rose lovers. In color it varies from a flashing red and darker to crimson. There is a strong, lasting, rosy fragrance that increases with age. The flowers are borne freely, large, full and of the most delicate fabric. The plant grows rapidly and compact and makes friends whenever given a chance to display the many admirable qualities. Price 20 cents each, 3 for 50 cents, postpaid; 2 year size 40 cents each, 3 for \$1.00.

## Prince Camille de Rohan

Prince Camille de Rohan is one of the darkest of the roses—blood-red and maroon. The buds and half-opened flowers are darker than the full blown blossoms, the latter assuming a smoky crimson hue as the petals droop. The fragrance is strong but decidedly pleasant. The plant grows vigorously, with spreading formation and good foliage. It blossoms more freely in the early summer than toward fall. Because of its deep color and the plush-like fabric of the blossoms, the Prince Camille de Rohan is a favorite with many rose lovers. The richness of color alone would make this variety a desirable subject, even if there were no virtues. Price 15 cents each, three for 40 cents; two-year plants 35 cents each, 3 for \$1.00.



**SPECIAL OFFER**

**No. 5B321**

The Five Nearest Black Hardy Roses, Prince C. deRohan, Black Prince, Marie Bauman, Souv. de C. Montault and Gloire de L'Exposition de Bruxelles, the five in one-year plants for 60 cents; the five in two-year-old plants for \$1.50. A grand collection.

## Magna Charta

A wonderfully strong and upright grower, exceedingly vigorous, with splendid and heavy dark bronze-green foliage. The glory of the plant is in its flowers, however, as they are extraordinary in size, full and double, wonderfully fragrant, of great depth, and borne freely from the first year, on long stiff stems. Color, clear rosy-red, beautifully flushed with velvet-crimson. This Rose has proven hardy, even in Canada, and a genuine treat is in store for everyone who plants it. A sure and profuse bloomer. Price, strong 1-year-old plants, 20c each; 3 for 50c; 2-year-old, 40c each, 3 for \$1.00.

## Anna de Diesbach

(Glory of Paris.) Brilliant pink, sometimes shaded with bright maroon; long, pointed buds and large, finely formed compact flowers; very full and sweet. One of the best. Price, 15c each; 3 for 40c; large 2-year-old plants, 30c each; 3 for 80c.

## The Peony Rose, Clio

Raised by Wm. Paul & Sons, celebrated English Rose growers, and was awarded two first-class certificates by the Royal Horticultural Society. Flowers very large, color flesh, shaded in center to rosy-pink. Its perfect hardiness, vigorous growth and freedom of bloom make it most valuable for planting in the Rose gardens, while the large size, exquisite color and delicious fragrance of its flowers—which at perfection are as large as Peonies—make it desirable as a cut-flower Rose. Strong 1-year-old plants, own roots, 20c each; 3 for 50c; 6 for \$1.00; \$1.75 per doz.; 2-year-old heavy plants, 40c each; 6 for \$2.00; \$3.75 per dozen.

Magnificent White Rose

## Margaret Dickson

This magnificent new white Hybrid Perpetual Rose is unquestionably the greatest acquisition made in Roses for the past ten years. No other Rose has ever received so many certificates of merit in a single year. The color is white with pale flesh center, petals very large shell shape, and of immense substance. The flowers are of magnificent form, produced single on long, stiff stems, are very double, and have the true magnolia fragrance. The habit of growth is vigorous, with large and luxuriant foliage. Price, 20c; 3 for 50c; 2-year-old plants, 40c; 3 for \$1.

## Giant of Battles

In this hardy Rose the color is a most intense, glowing red; making the curling, velvety petals fascinating beyond description. The flowers are very large, perfectly double, and freely borne on long, strong stems, which point gives them a superb prominence, either growing on the bushes or cut for decorative purposes. The habit of growth is vigorous and upright, with particularly handsome and massive foliage. Price, 15c each; 3 for 40c. Strong, 2-year plants, 40c; 3 for \$1.00.

## Madame Masson

Blooms all the time; the flowers are large, full and delightfully perfumed; color bright, rich crimson; it is a robust, sturdy grower. Price, 15c each; 3 for 40c, ppd.; 2-year size, 35c each; 3 for \$1.00.

## Hugh Dickson

Few Roses are more consistent in blossoming than the Hugh Dickson, a crimson-and-scarlet production whose flowers seemingly increase in numbers as the season progresses. The formation of the petals is such that the buds are high-pointed at the center for a time, and then take on a blocky appearance as they unfold. The full-blown flower has a dense, tangled appearance and is of good size. It blossoms profusely, and can be counted upon to flower long after many other Roses have ceased their activities in late fall. The plant is strong, with shoots of good length and strength, and withstands diseases that prove detrimental to some other varieties. Price, 1-year plants, 20c each; 3 for 50c; 2-year plants, 40c each; 3 for \$1.00.



The Beautiful Peony Rose Clio, 20c

## Ulrich Brunner

This is by a great many considered the finest red Rose in existence. Color, brilliant cherry-red. This variety is a seedling of Paul Neyron, from which it derives its immense size. It has fine form, is intensely fragrant, and the flowers have great lasting qualities, which make it valuable for cutting. The branches are almost thornless and the foliage is very strong and healthy. Price, 1-year size, 20c; 3 for 50c; 2-year-old, 40c; 3 for \$1.00.

The Hardy June Rose

## Duchess of Sutherland

A strikingly distinct and beautiful Rose of decided merit, possessing great value for garden decoration. The blooms are freely produced, are large and full, conical in shape, building up into a large flower which possesses a delicious Sweetbriar perfume. Color delicate rose-pink with lemon shading on the white base; charming. Price, strong 1-yr.-old plants, 30c ea., 3 for 85c, ppd.; 2-yr.-old plants, 60c ea., 3 for \$1.75, ppd.



The Hardy June Rose Mrs. R. G. Sharman-Crawford

The Hardy June Rose

**Mrs. R. G. Sharman-Crawford**

This Rose received the gold medal of the National Rose Society, an honor that was worthily bestowed, in competition with many of the well-known varieties. The blossoms are deep rosy-pink, the outer petals pale flesh with white base. They are large and perfect, with surpassing perfume. The plant is vigorous and hardy. 1-year plants 20c each, 3 for 50c; 2-year plants 40c each, 3 for \$1.00.

**Coquette des Alps**

A finely formed, pure white Rose; occasionally shows light flesh when first opening; beautiful shell-shaped petals, evenly arranged. Flowers of good size, perfect, and of fine form and finish. One of the finest, freest and most beautiful of the white Hybrids. Price, 15c each, 3 for 40c; large plants, 35c each, 3 for \$1.00.

The Memorial Rose

**Madame Plantier**

Recommended for cemetery planting. A strong, vigorous grower, making handsome, upright bushes, and an enormous bloomer, sure to be covered with lovely snow-white flowers every season without attention. 15c each, 3 for 40c; 2-year-old bushes, 35c each, 3 for \$1.00; \$2.50 per dozen.

**Dinsmore**

A grand Rose; constant blooming. Flowers are large and perfectly double; color rich crimson-scarlet. 15c each, 3 for 40c; 2-year-old plants, 35c each, 3 for \$1.00.

**Jubilee**

The Massachusetts Horticultural Society has set the stamp of approval upon the Jubilee, having awarded this beautiful variety a medal as the best Rose shown in fifty years. It was shown in competition with hundreds of others, and was judged by experts and Rose lovers. The Jubilee varies in color from a flashing red and darker to crimson, and burns with a zeal that is appealing. There is a strong, lasting, rosy fragrance that increases with age. The flowers are borne freely, large, full and of the most delicate fabric. The outer petals curl gracefully in unfolding, leaving a center of the richest coloring. The plant grows rapidly and compact and makes friends whenever given a chance to display the many admirable qualities. There should be a few of these Roses in every garden, and a bank of them will add much to the effectiveness and beauty of the pretentious plantings of shrubs and flowers on the grounds of large estates. One year plants, 20c each, 3 for 50c; two-year plants, 40c each, 3 for \$1.00.

**Captain Christy**

The flowers are of magnificent form, very double, and stand erect in their martial bearing. Color, a fresh, delicate pink, with deeper shading in the center of the flower, the whole flower possessing a bright, satiny appearance. A desirable variety. Certainly the most beautiful of this color we grow. It is a free bloomer. Nice 1-year plants, 20c, 3 for 50c; 2-year-old plants, 40c each, 3 for \$1.10.

**J. B. Clark**

An intense deep scarlet Rose, shaded blackish crimson, color like the sheen of a plum, often 7 inches in diameter and 5 inches deep. J. B. Clark has created a great sensation throughout the United States and Europe. A wonderfully strong and upright grower, exceedingly vigorous, with splendid and heavy dark bronze-green foliage. The glory of the plant is in its flowers, however, as they are extraordinary in size, full and double, wonderfully fragrant, of great depth, and borne freely from the first year, on long stiff stems. This Rose has proven hardy, even in Canada, and a genuine treat is in store for everyone who plants it. We have a large stock of own-root plants, all in splendid condition. Strong 1 yr. plants, 20c each, 3 for 50c; 2 yr. plants, 40c each, 3 for \$1.00.



**The Famous Hardy Garden Rose  
General Jacqueminot**

Famous the world over as one of the most magnificent Hardy Crimson Roses ever introduced. It is a strong, vigorous grower, entirely hardy, and an early and abundant bloomer, and both buds and flowers are considered models of perfection, and its brilliant shining crimson color is the standard of color by which other roses are judged. In fact, it is almost unequaled in beauty of form and brilliant intensity of color. Price, strong 1-year-old plants, own roots, 20c each, 3 for 50c, 6 for 90c, \$1.75 per dozen; 2-year-old, heavy plants, 40c each, 3 for \$1.00, 6 for \$1.75, \$3.50 per dozen.

**This Distinctly Striped Novel  
and Showy Rose  
Vick's Caprice**

This grand novelty is a true Hybrid Perpetual Rose. We esteem this one of its greatest advantages, as it may be grown to perfection by the amateur equally as well as by the professional florist. The flowers are large, ground color soft, satiny pink, distinctly striped and dashed with carmine. It is beautiful in the bud form, being quite long and pointed, also showing the stripes and markings to great advantage, making a valuable and desirable article for cutting. Price, 20c each, 3 for 50c; large 2-year-old plants, 40c each, 3 for \$1.00.

**Heinrich Munch**

"Took the Sweepstakes Prize"

Soft pink, very large and full; vigorous, fine for forcing in pots and for garden culture. Took the sweepstakes prize at the Boskoop Rose Exhibition in June, 1913. This is claimed by many to be the pink Frau Karl Druschki. Price, nice plants, 75c each; 3 for \$2.00.



The Famous Hardy Garden Rose Gen. Jacqueminot, 20c

**Hardy Memorial or Evergreen Roses**

Called the Wichuraiana Roses, but appropriately classed as "Memorials," because most suitable and satisfactory for cemetery planting. They will climb when trained, or they creep along the ground as closely as an Ivy. A growth of ten feet in a season is not unusual.

**HIAWATHA**—Brilliant scarlet, bears large clusters of single flowers, very effective. 20c ea.; 3 for 50c; 2-yr., 40c.

**ROSA WICHURAIANA**—Pure white, single, yellow center, and have a strong Wild Rose fragrance. 10c ea.; 3 for 25c; 2-yr. plants, 25c ea.; 3 for 65c.

**MANDA'S TRIUMPH**—Large, double flowers, fully two inches across, pure white, finely formed and very fragrant. 10c ea.; 3 for 25c; 2-yr.-old plants, 25c; 3 for 65c.

**WM. C. EAGAN**—Large flowers; color beautiful shade of rose. 15c ea.; 3 for 40c, ppd.; 2-yr.-old plants, 30c ea.; 3 for 75c.

**SPECIAL OFFER No. 5B351**  
—The Six Hardy Memorial Evergreen Roses, 1-year-old size, for 65c, ppd. The seven in 2-year-old plants for \$1.60, ppd.

**Old Reliable Hardy Climbing Roses**

**SURE TO GROW and SURE TO BLOOM.**

These are the only Climbing Roses that are perfectly hardy everywhere. They can readily be trained to the height of 10 or 20 feet, as they grow with very great vigor. Desirable for covering trellises, walls and porches, as they succeed under almost any circumstances.

**GREVILLE, OR SEVEN SISTERS**—Flowers vary in color from white to crimson. 10c ea.; 2-yr. plants, 25c.  
**MRS. GUNNELL**—Soft rosy-blush, large clusters, full and double. Much admired. 10c ea.; 2-yr. plants 25c.

**PRAIRIE QUEEN**—The flowers are very large and of peculiar globular form; bright rosy-red, changing to lighter as the flower opens. 10c ea.; 2-yr. plants, 25c.

**BALTIMORE BELLE**—Pale blush, variegated carmine, rose and white, very double. 10c ea.; 2-yr. plants, 25c.

**SPECIAL OFFER No. 5B352**  
—One each of the Reliable Hardy Climbing Roses, 1-year plants for 35c, ppd; one each in 2-year plants for 90c.

**Beautiful Hardy Moss Roses**

The beauty of the flower consists in the delicate mossy covering which surrounds the buds, and which gives the opening flower a unique appearance. Perfectly hardy and grow in any soil as freely as ordinary Roses.

**PRINCESS ADELAIDE**—Large flowers, very double. Color bright rosy-pink, lovely green moss. 20c ea.; 2-yr. plants, 35c.

**HENRY MARTIN**—Medium-sized flowers, bright rosy-red, free bloomer. 20c ea.; 2-yr.-old plants, 35c.

**ELIZABETH ROWE**—An old favorite, color deep pink, well mossed. A beauty. 1-yr.-old, 20c; 3 for 50c; 2-yr.-old, 40c; 3 for \$1.00.

**BLANCHE MOREAU**—Color pure white, large, full and of perfect form. The buds and flowers are freely furnished with a deep, green moss. 1-yr.-old plants, 20c ea.; 3 for 50c; 2-yr.-old, 40c; 3 for \$1.00.

**SPECIAL OFFER No. 5B353**  
—One each of the four beautiful hardy Moss Roses, 1-year size, 60c, ppd; or three 2-year-old plants for \$1.15.

# HARDY YELLOW ROSES THAT GROW ANYWHERE

## Orange Yellow Rose Soliel D'Or

The flowers of Soliel d'Or make up a wonderful combination of reddish gold, orange yellow, nasturtium red and opaline pink. In a general way the color would be described as rich chrome yellow, shade coppery rose. The expanded flower is perfectly double, the petals slightly incurved and fully expanded blooms measure three inches or more across. It bears some likeness to the briar type and the foliage is heavy, dense and deep green. The variety is of vigorous growth, growing three to four feet high, branching well and bears quantities of exceptional highly colored flowers as its name implies and when in full bloom is of striking brilliance, and is a variety that should be a part of every garden collection.

Extra strong 2-yr. plants 50c, 3 for \$1.25.



Our illustration shows the beautiful orange yellow hardy rose, Soliel d'Or.

## Clear Yellow Rose Harrison's Yellow

A rose that has been known since we were children is the Yellow Harrison. Color can only be described as 'being of the purest and clearest' yellow. The flowers are semi-double, of medium size, and of pleasing fragrance. The flowers come full in early June and there is no other rose which bears blooms in greater abundance. The variety grows to a height of four or five feet, is of the briar type and is supposed to be a hybrid between the Austrian and Scotch roses, although it flowers more freely than either of its parents. It is a variety as hardy as shrubbery, will grow anywhere and will always take care of itself. It should not be pruned in the fall as the flowers are borne on young shoots from the old wood. Pruning should be done immediately after the blooming season.

Extra strong 2-yr. plants 50c, 3 for \$1.25.

# INSECTICIDES, FERTILIZERS, GARDEN REQUISITES

## McGregor's Plant Food

An odorless, concentrated, soluble fertilizer, containing all the elements necessary to produce a vigorous growth and healthy condition of all kinds of plants. A nice sifting can makes it convenient to use. By express with your order, 15c. If with mail order or sent alone, 25c, postpaid. (Illustration shows our mailing plant food box with sifter top.)

## A UNIVERSAL INSECTICIDE

For several years we have been wanting to offer an insecticide that we could distribute under the name of a universal insecticide; something that would be effective for all kinds of chewing, biting and sucking insects, as well as beetles, etc. In the preparation Nicotidine, which is being offered for the first time, we have something we do not hesitate to guarantee in every way. While apparently expensive, it dilutes in solution so as to make it as

inexpensive as anything that could be used. It kills Mealy Bug, White Fly, Ants, Thrips, Aphis, Rose Bugs, Red Spider, Green Fly and all kinds of plant lice. It will keep your plants absolutely clean. Used according to directions we absolutely guarantee this preparation. A 1/4-pint can will last a whole season.

Price for one 1/4-pint can of Nicotidine with New Era rose plant sprinker, postpaid, \$2.00. Price, Nicotidine alone, \$1.25, and for plant sprinker alone, 75c



New Era Rose and Plant Sprinkler

## Bone Flour

Excellent for mixing with potting and planting soil; also makes a fine lawn dressing. Apply at the rate of ten pounds to 500 square feet. One pound, 10c; three pounds, 20c; five pounds, 30c; twenty-five pounds, \$1.00. By express only.

## Rubber Plant Sprinkler

This household plant sprinkler may be used for many things, but is especially useful applying insecticides to plants, enables reaching under side of leaves; 75c each, postpaid.

**LIME SULPHUR SOLUTION**—A perfect scale and fungus destroyer. Quart can, 30c; gallon can, 85c (by express).

**TARGET BRAND SCALE DESTROYER**—Most effective, safe and economical destroyer of San Jose, Oyster Shell and other kinds of scale. Highly recommended. Quart, 35c, makes twenty quarts of spray; prepaid by express, 55 cents.

**TOBACCO DUST**—Splendid insecticide and a good preventive for insects. By express with your order, 15c; if with mail order or sent alone, 25c.



**KEROSENE EMULSION**—(Paste). Ready for use by simply adding water. By express with your order, 20c; if ordered alone, price, express prepaid, 35c.

**PYRETHRUM POWDER**—(Persian Insect Powder). Non-poisonous and effective. By express with your order, 15 cents; if with mail order or sent alone, 25c.

**WHALE OIL SOAP**—The best soap insecticide; 35c (by express).

**BORDEAUX MIXTURE**—Preventive and cure for fungous diseases; 35c, makes five gallons spray. (Cannot be sent by mail.)

## PRICES OF ROSES IN QUANTITY

### TWO-YEAR-OLD ROSES

Order 30-cent Roses at \$1.50 for 10—\$20.00 per 100  
 Order 35-cent Roses at \$3.00 for 10—\$25.00 per 100  
 Order 40-cent Roses at \$3.50 for 10—\$36.00 per 100  
 Order 50-cent Roses at \$4.00 for 10  
 You may order 25 at 100 rates if five or more of a kind.

### ONE-YEAR-OLD ROSES

Postpaid. By Express.  
 Order 10-cent Roses at \$0.80 for 10—\$ 5.50 per 100  
 Order 15-cent Roses at \$1.20 for 10—\$ 8.00 per 100  
 Order 20-cent Roses at \$1.60 for 10—\$11.50 per 100  
 Order 25-cent Roses at \$2.00 for 10  
 25 Roses at 100 rates if you order five or more of a kind.

## COMPLETE INDEX TO THE BEST ROSES FOR THE YARD AND GARDEN

Variety	Page	Price 1-Yr.	Price 2-Yr.	Variety	Page	Price 1-Yr.	Price 2-Yr.	Variety	Page	Price 1-Yr.	Price 2-Yr.
Antoine Revoire	19,26	15c	30c	Gloire de Lyonnaise	26,31	20c	40c	Maiden Blush	14	20c	40c
American Beauty	6,16,30	20c	40c	Giant of Battles	26,33	15c	40c	Mad. Blanche Martignot	14	20c	40c
American Pillar	29	25c	50c	Grevillea	35	10c	25c	Md. Segond Weber	12	20c	40c
Alberic Barbier	11	20c	40c	General Arnold Jansen	12	15c	30c				
Alexander Hill Gray	17	20c	40c	General McArthur	14,24	20c	40c	Olivia	11	20c	40c
Anna Diesbach	9,33	15c	30c	Hermosa	26	10c	25c	Orleans	25	40c	40c
Arthur Goodwin	20	15c	30c	Helen Gould	26	15c	30c	Ophelia	8	30c	60c
Agrippina	20	10c	25c	Helen Gambier	15,18,26	20c	35c	Paul Neyron	26,31	20c	40c
Ball of Snow	26	20c	40c	Helen Good	18	20c	40c	Prince Camille de Rohan	26,32	20c	40c
Blumenschmidt	14,26,27	20c	40c	Hugh Dickson	33	20c	40c	Pink Maman Cochet	23	15c	30c
Bessie Brown	20,26	15c	35c	Hiawatha	33	20c	40c	Pink Hermosa	23	15c	30c
Black Prince	26,32	20c	40c	Henry Martin	33	20c	35c	Perle Des Jardins	15,16	15c	30c
Bride	16,26,27	10c	25c	Harry Kirk	5	15c	30c	Phila American Beauty	30	20c	40c
Bridesmaid	16,26,27	15c	30c	Hoosier Beauty	9	9	25c	Philadelphia Rambler	28	15c	25c
Burbank	26,27	10c	25c	Heinrich Munch	35	75c	60c	Prince R. C. d'Arenburg	6	20c	40c
Blue Rose	26,28	15c	35c	Harrison's Yellow	36	50c		Princess Adelaide	35	20c	25c
Baby Rambler	25,28	20c	40c					Princk LaFrance	17	15c	35c
Baltimore Belle	35	10c	25c	Jonkheer Mock	6	20c	40c	Papa's Triumph	24,27	15c	35c
Blanche Moreau	35	20c	40c	Jean De Arc	25	20c	40c	Papa Gontier	27	10c	25c
Blau Tausendschon	35	20c	40c	Jubilee	34	20c	40c	Princess Adelaide	35	20c	35c
Balduin	24	15c	30c	J. B. Clark	34	20c	40c	Pink Dorothy Perkins	28	15c	30c
				Kaiserine Aug. Victoria	21,26	15c	30c				
Catherine Mermet	27	10c	25c	Killarney	16,17	20c	35c	Reine Marie Henriette	26,27	15c	30c
Clothilde Soupert	17,26	10c	25c	King George V	31	30c	60c	Rhea Reid	16,20,24,26	20c	40c
Crimson Maman Cochet	23	10c	25c					Red American Beauty	26	20c	50c
Crimson Hermosa	23	10c	25c	LaFrance	26	10c	25c	Red Maman Cochet	22	15c	35c
Crimson Rambler	28	15c	30c	Lady Hillingdon	19,26	20c	40c	Red Hermosa	15,16,19	15c	30c
Countess of Ilchester	5	15c	30c	Lady Batterssea	20	15c	35c	Rosemary	15,16,19	15c	30c
Clio	33	20c	40c	Lady Alice Stanley	5,12	20c	40c	Radiance	6,30	20c	40c
Chateau Des Clos				Leslie Holland	5	15c	30c	Rena Robbins	6,9	20c	40c
Vougeot	21	25c	50c	La Princesse Vera	27	10c	25c	Red LaFrance	17	15c	35c
Catherine Zemit	25	20c	40c	Lady de Bath	9	15c	30c	Rainbow	27	10c	25c
Cl. Killarney	17	25c	40c	Lady Roberts	12	20c	40c	Red Dorothy Perkins	28	15c	30c
Cl. Clothilde Soupert	17,27	15c	35c								
Coquette des Alps	34	15c	35c	Madame Lombard	27	10c	25c	Souv. de Pierre Notting	26	10c	25c
Captain Christy	34	20c	40c	Marchal Neil	25,26	15c	25c	Souv. Chas. Montault	26,32	20c	40c
Cl. American Beauty	4	25c	50c	Marie Guillot	13,26	15c	35c	Senator Mascurang	6,13,26	20c	40c
Cl. Devoniensis	27	10c	25c	Marie Bauman	26,32	15c	35c	Safrano	26,27	10c	25c
Cl. Wooten	27	15c	30c	Marie Van Houtte	21,36	10c	25c	Silver Moon	29	30c	40c
Cl. Bridesmaid	27	15c	30c	Maman Cochet	26	15c	30c	Shower of Gold	28	15c	30c
Cl. Meteor	27	15c	30c	Madame Schwallier	18,27	15c	30c	Striped Killarney	6,17	20c	40c
Cl. Kaiserine	27	15c	30c	Madison	11	20c	40c	Sunburst	6,14	20c	40c
Cl. Hermosa	27	20c	40c	Marie Delasalle	11	20c	40c	Souv. De La Malmaison	21,27	15c	30c
Cl. Marie Guillot	27	15c	30c	Magna Charta	33	20c	40c	Souv. Pres. Carnot	21	15c	35c
Cl. Md. Walche	13	15c	40c	Margaret Dickson	8,33	20c	40c	Striped La France	17	15c	35c
Cl. White Maman				Mandas Triumph	35	10c	25c	Sultate	27	10c	25c
Cochet	13	15c	40c	Madame Plantier	34	15c	35c	Sombreuil	27	10c	25c
Cl. Baby Rambler	28	20c	40c	Meteor	24,26,27	15c	35c	Striped R. M. Henriette	15	15c	30c
				Milady	10	20c	45c	Soliel D'O'r	36	50c	
Duke De Rohan	26	20c	40c	Mosella	17	15c	35c				
Duchess de Brabant	26,27	10c	25c	Mrs. R. G. Sherman-Crawford	34	20c	40c	Tausendschon	28	20c	40c
Dr. W. Van Fleet	29	20c	50c	Mrs. Gunnell	35	10c	25c				
Dorothy Perkins	28	15c	30c	Mrs. Geo. Sawyer	6,10	20c	40c	Uncle John	16,19	15c	30c
Dean Hole	19	20c	40c	Mrs. Aaron Ward	5,16,19	20c	40c	Ulrich Brunner	33	20c	40c
Duchess of Albany	17	15c	35c	Mrs. DeGraw	26,27	10c	25c				
Dinsmore	34	15c	35c	Mrs. B. R. Cant	20,26,27	15c	30c	Vick's Caprice	26,35	20c	40c
Duchess of Sutherland	33	30c	60c	Miss Alice de Rothschild	6,18	20c	40c	Wellesley	21,26	15c	35c
Dora Hansen	13	20c	40c	Mme. Melanie Soupert	20	15c	35c	White Maman Cochet	22,26	15c	30c
				Mme. Constant Soupert	6,19	20c	40c	Wm. R. Smith	26	20c	40c
Etoile de France	24,26	15c	35c	Mme. Abel Chatenay	16,18	15c	30c	Wm. Allen Richardson	26,27	10c	25c
Etoile de Lyon	26,27	10c	25c	Mme. Chas. Wood	26,31	20c	40c	White American Beauty	26	20c	50c
Excelsa	28	15c	30c	Mlle. Francisca Kruger	18,26,27	15c	25c	White Hermosa	23	10c	25c
Elizabeth Rowe	35	20c	40c	My Maryland	13,16	20c	40c	White Killarney	5,16,17	20c	40c
Erna Teschendorff	25	20c	40c	Mad. Chas. Russell	10	25c	60c	White Dorothy Perkins	28	15c	30c
Empress of China	27	10c	25c	Mad. Jules Bouche	6,12	20c	40c	White LaFrance	17	15c	35c
				Mad. Masson	8,33	15c	35c	Whitehoss	8	30c	60c
Frau Karl Druschki	30,31	20c	40c	Mary Washington	27	15c	30c	Wichuriana	35	10c	25c
Friedrichsruhe	10	20c	40c	Mrs. Chas. Hunter	9	20c	40c	Wm. Egan	35	15c	30c
Freiherr Von Marshall	14,19	20c	40c	Melody	15	20c	40c	Wm. Shean	12	20c	40c
Francis Scott Key	9	30c		Mrs. A. R. Waddell	15	20c	40c				
				Mrs. Jenny Guilmot	15	20c	40c	Yellow Maman Cochet	22	20c	35c
Gen. Jacqueminot	26,35	20c	40c	Mme. Edouard Herriot	12	75c		Yellow Hermosa	23	15c	30c
Gruss an Tepitz	15,24,26	15c	30c	Margaret	12	15c	30c	Yellow Soupert	17	15c	35c
Golden Gate	26	10c	25c					Yellow Rambler	28	15c	30c
Gloire de L'Exposition											
Bruxelles	26,32	20c	40c								

See our Premium Offers on page 3 and our Special "Free Offers" on pages 4 and 5.

# Special Collections of Showy Bedding Plants

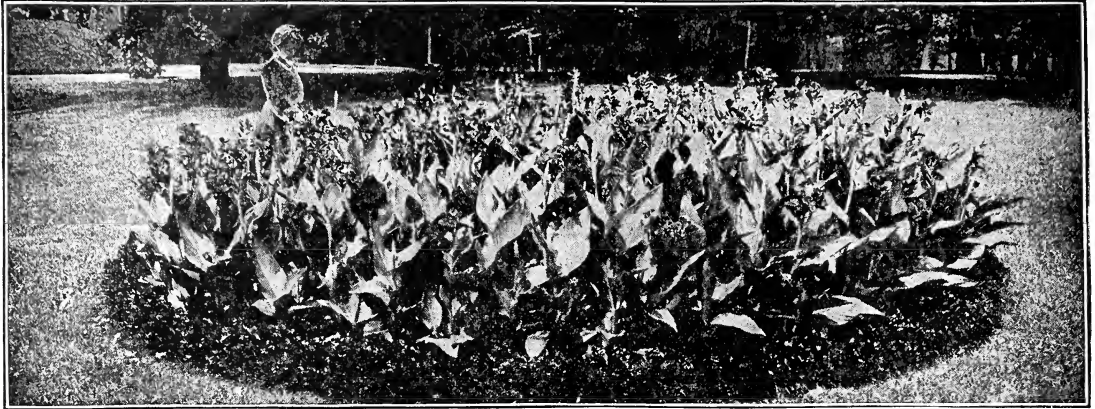

For the convenience of those who are at a loss as to what plants to select for bedding purposes, and the number required, we make the following offers of special collections. The different plants listed are most popular and best suited for making summer flowering beds. All grow easily and can be depended upon to give gorgeous and pleasing color display throughout the summer and up until frost.

**SPECIAL OFFER 5B381**—The illustration above represents a bed 10 ft. in diameter, of Cannas, and a border of Achryanthus. Planted in circles 12 inches apart and the plants set 12 inches apart in the circles, would require 30 Achryanthus for the border and 64 Cannas. We offer the complete bed for \$5.95 by express.

## Brilliant Bedding Salvias

**SPECIAL OFFER No. 5B382**—They grow in bush form two to two and one-half feet high. The foliage is dense, forming a mound of vivid green surmounted by blazing red flowers. Salvias should be planted 12 inches apart in the row and the rows 12 inches apart.

For a bed 3 ft. in diam.	13 plants.....	\$0.65
For a bed 4 ft. in diam.	19 plants.....	.95
For a bed 5 ft. in diam.	28 plants.....	1.40
For a bed 6 ft. in diam.	37 plants.....	1.85

## Gorgeous Bedding Cannas

**SPECIAL OFFER No. 5B383**—Cannas grow rapidly and bloom luxuriantly, and possess the quality of constant blooming. We offer Red and Green foliage varieties in pink, red, yellow or variegated. Cannas should be planted 12 inches apart in the row and the rows 12 inches apart.

For a bed 3 ft. in diam.	13 plants.....	\$0.91
For a bed 4 ft. in diam.	19 plants.....	1.33
For a bed 5 ft. in diam.	28 plants.....	1.96
For a bed 6 ft. in diam.	37 plants.....	2.59

## Showy Bedding Geraniums

**SPECIAL OFFER No. 5B384**—Geraniums grow easily under ordinary care, making beautiful, effective beds. Plants are supplied in colors red, white, pink or salmon, and either in single or double varieties. Geraniums should be planted 12 inches apart in the row and the rows 12 inches apart.

For a bed 3 ft. in diam.	13 plants.....	\$0.65
For a bed 4 ft. in diam.	19 plants.....	.95
For a bed 5 ft. in diam.	28 plants.....	1.40
For a bed 6 ft. in diam.	37 plants.....	1.85

## Giant Flowering Heliotrope

**SPECIAL OFFER No. 5B385**—The Heliotrope is a great favorite for bedding. Their delicious fragrance gives them a foremost position among fragrant flowers; the plants bear immense blooms and in a color that is rare among bedding flowers. Heliotropes should be planted 12 inches apart in the row and the rows 12 inches apart.

For a bed 3 ft. in diam.	13 plants.....	\$0.65
For a bed 4 ft. in diam.	19 plants.....	.95
For a bed 5 ft. in diam.	28 plants.....	1.40
For a bed 6 ft. in diam.	37 plants.....	1.85

## A Popular Planting—Cannas, Caladiums and Coleus

**SPECIAL OFFER No. 5B386**—The illustration below represents a bed 8 feet in diameter planted with Cannas, Caladiums and Coleus. In such a bed the plants should be set one foot apart in the rows and the circles one foot apart in the beds. Such a bed would, therefore, require for the outer row twenty-four light colored Coleus; next in the row 18 dark colored Coleus; next in the row twelve Caladiums and the center to be planted with ten Cannas, making in all 64 plants which we will furnish by express for \$3.50 or by express prepaid, with soil removed, for \$3.75.

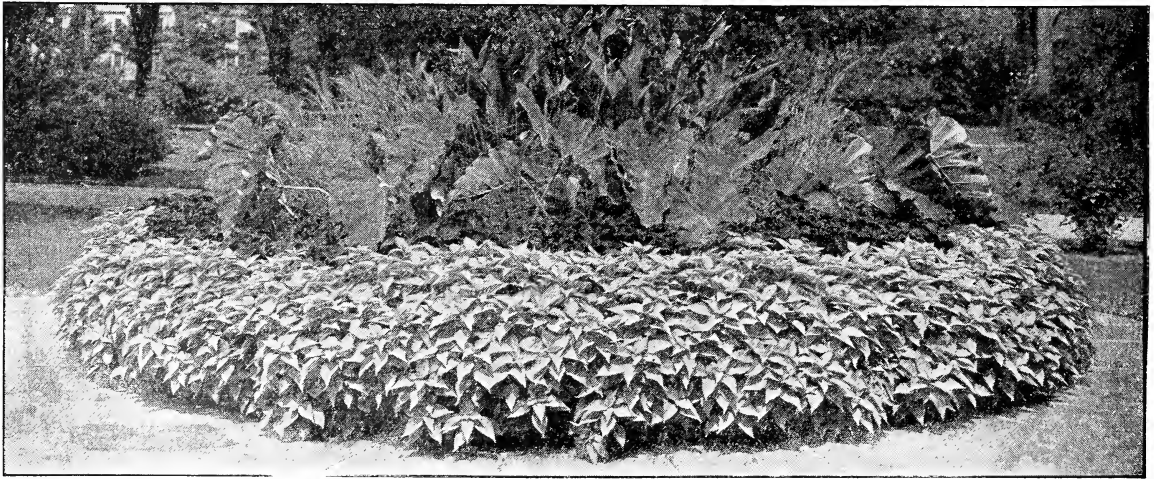

**Flower Beds That Make Our Yards Attractive**



**SPECIAL OFFER No. 5B391**—Our illustration represents a bed 10 feet in diameter, which, if planted as follows, will make a very beautiful effect. All plants to be set one foot apart in the circles, and the circles one foot apart in the bed. The outer circle would require 30 Coleus, the next inner circle 24 Geraniums, the next smaller circle 18 Salvias, the next circle 12 Caladiums, and the center of the bed to be planted with 10 Cannas. This makes nearly 100 plants, which we will furnish, to be sent by express, for \$4.30. Or, we will send the full number of plants by express, prepaid, for \$4.50, with soil removed.

**Tuberous Rooted Begonias**

**SPECIAL OFFER No. 5B392**—Tuberous Rooted Begonias possess the quality of a satisfactory and constant blooming bedding plant in total shade, blooming freely where few other plants will give flowers. They should be planted 6 inches apart in the row and the rows 6 inches apart.

For a bed 3 ft. in diam. 13 plants.....	\$0.78
For a bed 4 ft. in diam. 22 plants.....	1.32
For a bed 5 ft. in diam. 34 plants.....	2.04
For a bed 6 ft. in diam. 40 plants.....	2.40

**Mammoth Bedding Verbenas**

**SPECIAL OFFER No. 5B393**—The Verbena in every respect is one of our most desirable bedding plants, blooms freely and constantly and the various colors and shades of flowers are almost without limit. Trim slightly in the early stages of growth. Verbenas should be planted 6 inches apart in the row and the rows 6 inches apart.

For a bed 3 ft. in diam. 13 plants.....	\$0.65
For a bed 4 ft. in diam. 22 plants.....	1.10
For a bed 5 ft. in diam. 34 plants.....	1.70
For a bed 6 ft. in diam. 40 plants.....	2.00

**Beautiful Single Petunias**

**SPECIAL OFFER No. 5B394**—For outdoor decoration there are few plants that excel the single Petunia. They commence blooming when quite small, and when at their best display a gorgeous effect of flower and foliage. We offer both double and single flowering varieties in the finest mixture for bedding purposes. Petunias should be planted 6 inches apart in the row and the rows 6 inches apart.

For a bed 3 ft. in diam. 13 plants.....	\$0.65
For a bed 4 ft. in diam. 22 plants.....	1.10
For a bed 5 ft. in diam. 34 plants.....	1.70
For a bed 6 ft. in diam. 40 plants.....	2.00

**Everblooming Lantanas**

**SPECIAL OFFER No. 5B395**—These gorgeous bedding plants are rapidly growing in favor. Their exquisite colorings in many of the improved varieties are remarkable. They will give satisfaction and keenest delight to all. The flowers embrace all shades of coloring. Lantanas should be planted 6 inches apart in the row and the rows 6 inches apart.

For a bed 3 ft. in diam. 13 plants.....	\$0.65
For a bed 4 ft. in diam. 22 plants.....	1.10
For a bed 5 ft. in diam. 34 plants.....	1.70
For a bed 6 ft. in diam. 40 plants.....	2.00

**A Dependable and Brilliant Foliage Planting**

**SPECIAL OFFER No. 5B396**—Coleus are acknowledged the standard bedding plant. A bed 6½ ft. in diameter per illustration below (Coleus set 8 inches apart in the circle and the circles 8 inches apart in the bed) would require 95 plants. Price \$3.80. Same planting, bed 4 ft. in diameter, 37 plants. Price, \$1.48.



Prices and estimates gladly furnished on plantings not described by our offers.

**Attractive BEDDING DESIGNS for the Lawn**

The wonderful popularity of summer bedding, or outdoor design planting, for general effect prompts us to offer some special collections for this purpose, and illustrations are given in color to give some idea of resulting effects as well as to give suggestions for planting. The chief merit of bedding is the resulting attractiveness and brightness which completes the picture, and such planting is probably the least expensive of all for results secured.

**Window Box and Foundation Planting**

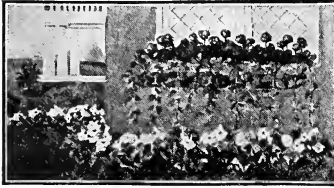

**SPECIAL OFFER—5L82**  
—Window-box Vincas, per illustration and color plate, nice strong plants. 25c ea.; 3 for 60c; \$2.00 per doz. Smaller plants, 10c ea.; 3 for 25c; 50c 6 postpaid for.....

**SPECIAL OFFER—5L83**  
Tuberous Begonias, per illustration and color plate, in colors, white, orange, pink, yellow and crimson; single, double, fringed and crested. 80c per dozen; 45c 6 for .....

**SPECIAL OFFER**  
—5L81— Window-box Geraniums, per illustration and color plate, in colors, pink, white, red, salmon and crimson. \$6.00 per hundred; 75c per doz.; 6 40c postpaid for ...

**Geraniums and Achyranthes Circular Bed**



**SPECIAL OFFER—5L84**  
For a circular bed (Geraniums and Coleus) 3 ft. in diameter, 9 red Coleus for border, 6 Geraniums for center, (15 plants in all.) Postpaid for 84c, or by express ..... 72c

Geraniums and Coleus for a 4 ft. circular bed, 12 red Coleus for border, 7 red Geraniums for center, (19 plants in all.) Postpaid for \$1.00; or by express..... 90c  
Purchaser is allowed option of Geraniums in colors, white, red, pink or salmon, and Coleus in red, yellow or variegated.

Geraniums and Coleus for a 5 ft. circular bed, 15 red Coleus for border, 13 red Geraniums for center (28 plants in all.) Postpaid for \$1.56; by express for .....

**Triangular Bed of Geraniums and Dusty Miller**

**SPECIAL OFFER—5L85**  
Triangular bed, Geraniums and Dusty Millers, with sides equal 3 ft. in length, 9 Dusty Millers for border, 4 red Geraniums for center, (13 plants in all.) Postpaid for 69c; by express for .....

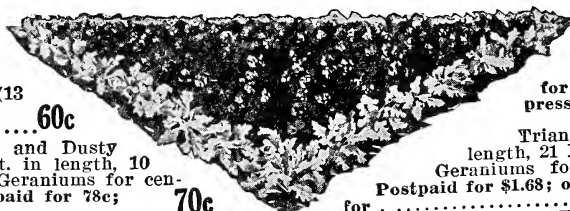

Triangular bed, with sides equal 5 ft. in length, 12 Dusty Millers for border, 7 red Geraniums for center, (19 plants in all.) Postpaid for \$1.00; or by express for .....

Triangular bed Geraniums and Dusty Millers with sides equal 4 ft. in length, 10 Dusty Millers for border, 5 Geraniums for center, (15 plants in all.) Postpaid for 78c; by express for .....

Triangular bed, sides equal 7 ft. in length, 21 Dusty Miller for border, 12 red Geraniums for center, (33 plants in all.) Postpaid for \$1.68; or by express for .....

**Cannas and Coleus Circular Bed**



Circular bed, 4 ft. in diameter, 12 red Salvias for border, 7 green leaved yellow flowering Cannas for center, (19 plants in all.) Postpaid for \$1.24; or by express for .....

**SPECIAL OFFER—5L86**  
Circular bed, per illustration and color plate, 3 ft. in diameter, 9 red Salvias for border, 6 green leaved yellow flowering Cannas for center, (15 plants in all.) Postpaid for 92c; or by express for .....

Circular bed, 5 ft. in diameter, 15 red Salvias for border, 13 green leaved yellow flowering Cannas for center, (28 plants in all.) Postpaid for \$1.59 \$1.79; or by express..

**Cannas, Caladiums, Ageratums Circular Bed**

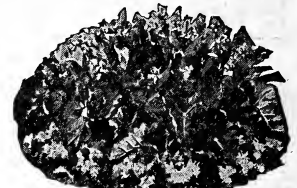

**SPECIAL OFFER—5L87**  
—Circular bed, 6 ft. in diameter, per illustration and color plate, 12 Ageratums (18 in. apart) for border, 6 Caladiums for next inner circular, 5 bronze foliage red flowering Cannas for center, (23 plants in all.) by express for ..

Circular bed, 7 ft. in diameter, 14 Ageratums (18 in. apart), 7 Caladiums for next inner circle, and 7 bronze foliage red flowering Cannas for center (28 plants in all.) By express for .....

Circular bed, 9 ft. in diameter, 18 Ageratums (18 in. apart) for border, 9 Caladiums for next inner circle, 12 bronze leaved red flowering Cannas for center, (39 plants in all.) By express for .....

**Star of Red and Yellow Coleus—A Choice Design**

**SPECIAL OFFER—5L88**  
—Star bed, per illustration and color plate, in colors red or yellow Coleus, 3 ft. in diameter, requiring 23 plants. For \$1.00 postpaid, by express for .....

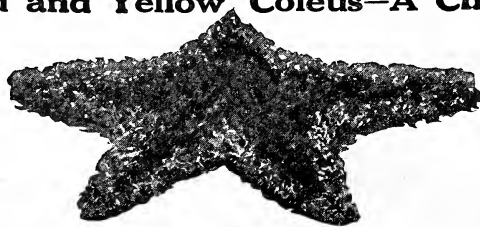

Star bed, 5 ft. in diameter, 23 red Coleus for border, 8 yellow Coleus for center, (31 plants in all.) For \$1.36 postpaid, by express.....

Star bed, 7 ft. in diameter, 30 red Coleus for border, 15 yellow Coleus for center, (45 plants in all.) For \$1.98 postpaid, by express.....

Star bed of Coleus, 9 ft. in diameter, requiring 49 red Coleus for border and 50 yellow Coleus for center, planted as in illustration, (99 plants in all. By express only.....

**Rectangular Bed of Geraniums and Dusty Millers**

**SPECIAL OFFER—5L89**  
—Rectangular bed, 2x3 ft., 14 Dusty Miller for border, 6 red or 6 pink Geraniums for center, (20 plants in all.) Postpaid for \$1.00, or by express for.....

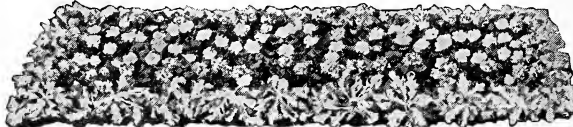

Rectangular bed, per illustration and color plate, 3x5 ft., 18 Dusty Miller plants for border, 15 all red or all pink Geraniums for center, (35 plants in all.) Postpaid for \$1.81, or by express for .....

Rectangular bed, 4x7 ft., 28 Dusty Miller for border, 20 pink Geraniums for next inner row and 15 white Geraniums for center, (63 plants in all.) By express for .....

CHOICE DESIGNS  
FOR THE LAWN

WINDOW BOX OF  
GERANIUMS AND  
VINCAS

TUBEROUS BEGONIAS FOR SHADY PLACES

ROUND BED OF GERANIUMS AND COLEUS

TRIANGLE BED OF GERANIUMS AND DUSTY MILLER

ROUND BED OF  
CANNAS AND SALVIAS

ROUND BED OF  
CANNAS CALADIUMS AND  
AGERATUMS

STAR OF  
COLEUS

RECTANGULAR BED OF  
PINK AND WHITE GERANIUMS  
AND DUSTY MILLER

COPYRIGHTED 1915  
BY MCGREGOR BROS CO.  
SPRINGFIELD, OHIO,  
U.S.A.



MOUNTAIN OF SNOW 15¢

L'AUBE 15¢

WM. LANGGUTH 20¢

FANNY 20¢

GRANVILLE 15¢

PAINTED L.A. 20¢

MRS. POLLOCK 20¢

NUIT COITEVINE 15¢

MRS. PARKER 20¢

JACQUIRE 20¢

MRS. E.G. HILL 15¢

TIFFI

HAPPY THOUGHT 15¢

SILVER LEAVED S.A. NU 20

MADONNA 15¢



# Distinct and New Large Flowering Geraniums

It is with a great deal of pleasure that we present to our customers the following list of novelties and newer varieties in the magnificent and beautiful English large flowering types, from the best known introducers. Among these newer varieties that are becoming very popular there are some that promise to revolutionize geranium growing. In the different types will be found the most beautiful that can be imagined; magnificent in size, perfect in form and extremely gorgeous in coloring; some in splendid solid colors that



fairly dazzle the eye, others in exquisite combinations of foliage and flower that baffle successful description, and must be seen to be appreciated. The most of them are strong, robust growers with beautiful foliage. They are recommended for bedding and pot plants and wherever the very finest in Geraniums is desired. We feel confident they are all beyond the ordinary class of geraniums and that they are extraordinary in all points that go towards the making of the ideal plant and flower.

**Jacquire** Brilliant crimson scarlet. A most beautiful shade. Immense trusses, exceptionally long stems. Vigorous grower ..... **20c**

**Mrs. E. G. Hill** Magnificent variety. Enormous trusses of large florets. Light salmon bordered rose. A favorite bedder and pot variety..... **15c**

**L'Aube** Pure snow-white, retaining its purity throughout the entire season. An iron-clad constitution and most satisfactory as a bedder or pot plant..... **15c**

**Granville** The most beautiful shade of rose-pink. Large florets and enormous trusses. Strong, compact, beautiful. A fine bedder..... **15c**

**Silver Leaved S. A. Nutt** Foliage green, edged white. Flowers large and produces fine trusses. Free bloomer. Color brilliant crimson scarlet ..... **20c**

**Wm. Languth** Double flowered. Color bright scarlet; foliage beautifully marked, velvety white. Highly recommended ..... **20c**

**Mrs. Parker** Attractive foliage showing variegation of dark green; margin white and dashed yellow. Double flowers of a bright clear pink..... **20c**

**Madonna** A magnificent bedding variety. Flowers light pink; beautiful and distinct shade. A variety that has not yet been equaled ..... **15c**

**Mrs. Pollock** Foliage green in center with golden yellow edge. Effectually variegated orange red; dark chocolate zone. Strong grower. One of the best bedding sorts. Orange red flowers..... **20c**

**Mountain of Snow** Luxuriant light green foliage and distinctly variegated white. Beautiful scarlet red flowers. Attractive and showy..... **15c**

**Nuit Poitevine** Flowers magnificent shade of rose purple. Lower petals feathered with scarlet. Extra fine ..... **15c**

**Tiffin** A very effective shade of rich glowing scarlet with crimson shading on upper petals. One of the finest blooming single bedding varieties ..... **15c**

**Happy Thought** Center of leaf creamy white with broad margin of rich green. A distinct and beautiful variety. Very desirable. Flowers bright scarlet. **15c**

**Painted Lady** A distinct and beautiful variety. White ground gradually changing color through a shade of violet crimson to crimson scarlet..... **20c**

**Fanny** Foliage of soft green, showing zone light chocolate. A splendid bedder. Long stemmed peach colored blossoms ..... **20c**

**Special Quantity Price all Varieties Listed at 15c**

**Special Quantity Price all Varieties Listed at 20c**

Special Offer 5B411—You may select from the geraniums priced at 15 cents, any 3 for 40 cents, any 6 for 75 cents, or 8 for 95 cents.



Special Offer 5B412—You may select from the geraniums priced at 20 cents, any 3 for 50 cents, any 5 for 95 cents, or the 7 geraniums priced on this page at 20 cents, for \$1.15.

## Grand Combination Offer 5B413

illustrated on the plate opposite, amounting to \$2.60 at regular prices, for \$2.15 postpaid. This list we have to offer this season is without doubt the finest that has ever been offered to our customers. For without exception every one is worthy of a place among the best and represents a great stride toward a higher standard of perfection. They have originated under the experienced hands of growers known the world over as introducers of the finest novelties, men to whom we owe the credit of making of what can be rightfully termed the new large flowering geraniums ..... **\$2.15**

We will send to any address in the United States the full collection of 15 distinct and large flowering geraniums for \$2.15 postpaid. This list we have to offer to our customers. For without exception every one is worthy of a place among the best and represents a great stride toward a higher standard of perfection. They have originated under the experienced hands of growers known the world over as introducers of the finest novelties, men to whom we owe the credit of making of what can be rightfully termed the new large flowering geraniums ..... **\$2.15**

# FAMOUS DOUBLE BEDDING GERANIUMS

Geraniums are more popular today than ever before. This is not to be wondered at when we consider the magnificent varieties which are now on the market. Every color, shade and variation is to be had, from the most dazzling to the most delicate tint. Recent introductions give us a variety of choice specimens which cannot help but satisfy anyone. Among them are some of the finest that it has ever been our pleasure to carry in stock; in fact, they are perfection.

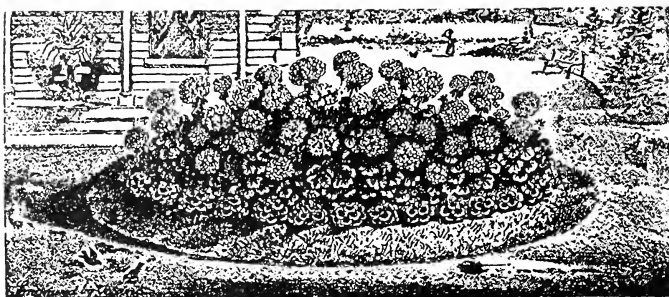

We do not hesitate to claim that our collection of varieties will compare with any in the country, and we believe that you will agree with us when you have looked over the list which follows. We have taken care to keep the prices down so that they will be within the reach of all, but better stock cannot be bought at any price. All of these novelties have indorsement which means they are of superior quality and worthy of leading places among the Geraniums of today.

**Bertha De Pressily** Beautiful silver-rose of exquisite brightness; extra large. .... **15c**

**Duke De Montmort** Color brilliant purple, nearest we have to the blue. .... **15c**

**Leopold Bouville** Semi-double, bright solferino red, richly shaded bright carmine. .... **20c**

**M. Anatole Roseleur** Rose-pink, distinct white center. .... **20c**

**Madame Louise Abbenia** Soft shell-pink, shading salmon-pink. .... **15c**

**Mme. Recamier** Double snow-white, strong and vigorous. Finest we have. .... **20c**

**S. A. Nutt** Darkest and richest double Geranium grown. It is a very bright, dark, deep, rich velvety-maroon, excellent bedder and a perfect pot plant. .... **10c**

**Beauty Poitevine** Beautiful rosy-salmon, shaded deep orange to pure salmon. .... **10c**

**Pasteur** Brilliant orange scarlet; distinct deep chocolate zone. .... **15c**

**Mme. Jaulin** Color peach-pink; border of white; unparalleled for beauty. .... **15c**

**Buckner** A fine bedder. Flowers purest white. .... **10c**

**Peter Henderson** Magnificent color; poppy-red. .... **15c**

**La Condole** A deep, soft rose. The favorite pink bedding Geranium. .... **10c**

**Dagata** Magnificent semi-double flowers; remarkable shade of mauve rose. .... **15c**

**Double Dryden** Coral white, shading to glowing, soft crimson. .... **20c**

**Alphonse Ricard** Flowers enormous size; brilliant shade of orange-red. .... **10c**

**Jean Viaud** Bright rosy-pink; distinct white blotch in the center. .... **10c**

**Jules Vasseur** Bright cardinal red with distinct white eye. .... **20c**

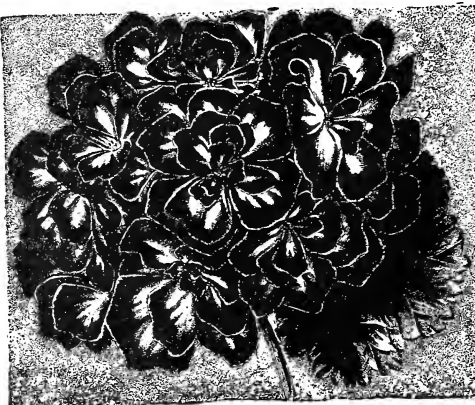

Double Geranium, Double Dryden, 20c

**Francis Perkins** Best double pink Geranium. Flowers bright pink. .... **10c**

**Mrs. Lawrence** Bright satiny-salmon-pink, slightly tinged white. .... **20c**

**Marquis De Castellaine** Deep, rosy-scarlet, shading pure scarlet. .... **15c**

**Countess De Harcourt** Pure snow-white florets; stands the sun well. .... **10c**

**Heteranthe** Clear vermilion-red, showing sturdy foliage. .... **10c**

**Madame Charlotte** A soft shade; of unusual merit. .... **15c**

**Mrs. Landry** Color, brilliant apricot-salmon, shading to copper with white eye. .... **15c**

**John Doyle** Vigorous grower, and of the richest brilliant vermilion-scarlet. .... **15c**

**La Favorite** A fine double white. .... **10c**

**Special Offer No. 5B422 Double Bedding Geraniums**  
 You state color, we select variety. 25 Geraniums for \$1.50, 50 Geraniums for \$2.25, 75 Geraniums for \$3.15, 100 Geraniums for \$4.00.

**Bedding Plants** By Ex., Purchaser to pay charges.  
 Heliotropes, assorted, per 100 ..... \$5.00  
 Pansies, McGregor's Maxima, per 100 ..... \$2.00  
 Petunias, finest double, per 100 ..... \$7.00

**VARIETIES LISTED AT 10c.**  
 You may select from the Geraniums priced at 10c each any 3 for 25c; any 6 for 45c; 10 of any variety for 70c; 25 of any variety for \$1.50; 50 of any variety for \$2.50; 100 for \$4.00.

**VARIETIES LISTED AT 15c.**  
 You may select from the Geraniums priced at 15c each, any 3 for 40c; any 6 for 75c; 10 of any one variety for \$1.20; 25 of any one variety for \$2.50; 50 for \$4.00; 100 for \$6.00.

**VARIETIES LISTED AT 20c.**  
 You may select from the Geraniums priced at 20c, any 3 for 50c; any 6 for 90c; 10 of any one variety for \$1.35; 25 of any one variety for \$3.00; 50 for \$4.50; 100 for \$8.00.

**Special Offer No. 5B423** We will send postpaid to any address in U. S. the full Collection of Twenty-eight American Bedding Geraniums as described above. **For \$3.00**

**Special Offer No. 5B421** We will send you, postpaid, 15 nice Geraniums, good strong plants of any color, crimson, white, red or pink, in single or double varieties, that will make a nice bed as illustrated at top of page for \$1.00, and we will enclose FREE one packet of either Dusty Miller, Candytuft, Nasturtium, Mignonette or Alyssum seed for border. The 15 plants and packet of seed postpaid for **\$1.00**

# Newer Single Geraniums

We list under the above heading the choice of the Single Geraniums of recent introduction; varieties of special merit. They have all the good points of the single class; perfect habit, strong growth, resistance to all temperatures, uninterrupted bloom and ease of cultivation, making them the finest varieties for all purposes.

**L'AUBE**—Pure snow-white; splendid habit and growth of plant. Best single white to date. 15c ea; 3 for 40c, \$1.25 per doz.

**MRS. E. G. HILL**—Distinct and pleasing shade of salmon with light shading to the center. Finest salmon-flowered. 15c ea; 3 for 40c; \$1.25 per doz.

**MADONNA**—Magnificent bedding variety. Soft, light pink, a beautiful and distinct shade. 15c ea; 3 for 40c, \$1.25 per doz.

**MRS. J. M. GAAR**—Dwarf, compact habit. Fills a long-felt want in a white bedder. 15c ea; 3 for 40c, \$1.25 per doz.

**JACQUERIE**—Beautiful cardinal-red. Immense trusses; vigorous grower. 20c; 3 for 50c; \$1.50 per doz.

**RICHMOND BEAUTY**—Brilliant scarlet-crimson, shading delicate violet-rose to distinct white center; magnificent bedder. 20c ea; 3 for 50c, \$1.50 per doz.

**PAINTED LADY**—A distinct and beautiful variety. White ground gradually changing color through a shade of violet crimson to crimson scarlet. 20c ea; 3 for 50c, \$1.50 per doz.

**NUIT POITEVINE**—Color beautiful rosy-purple, lower petals feathered rich scarlet; splendid. 20c ea; 3 for 50c, postpaid, \$1.50 per doz.

**TIFFIN**—One of the freest blooming single scarlet bedding varieties; rich, glowing scarlet, crimson-maroon shading. 20c ea; 3 for 50c, postpaid, \$1.50 per doz.

**RIVAL**—A cross between the Zonal and Ivy-leaved type. Splendid pot plant. Color a unique soft shade of salmon-red, beautifully blotched. 20c ea; 3 for 50c, postpaid, \$1.50 per doz.

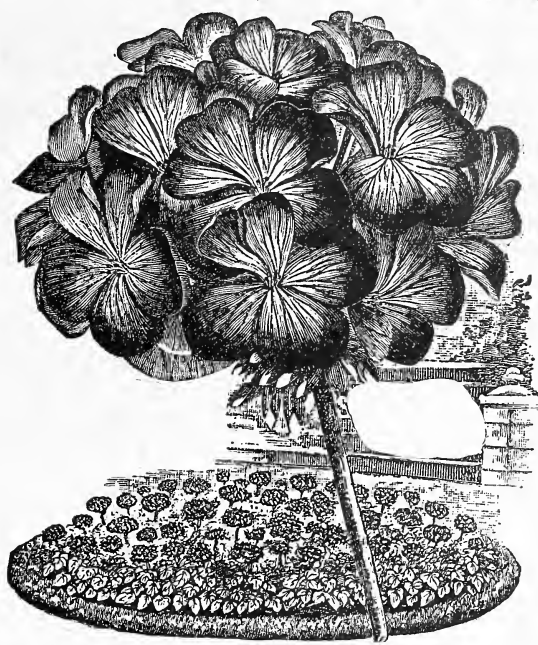

Bedding Geranium, Alice of Vincennes, 20c.

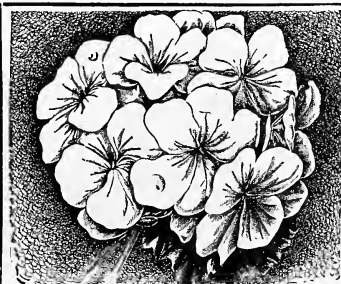

Single Geranium  
**ALBION**

(New.) This variety produces immense flowers of pure white color. Trusses are enormous, held well above attractive foliage. It will be found to prove an excellent bedding variety, as it stands the sun so well. Really this is a remarkable novelty of magnificent quality. Price, 20 cents each; 3 for 50 cents; 6 for 90 cents; \$1.65 per dozen.

**MAXIME KOVALEVSKI**—Vigorous grower; flowers beautiful orange shade of Lincoln red; distinct and striking. 20c ea; 3 for 50c, postpaid, \$1.50 per doz.

**ALICE OF VINCENNES**—White, with gradual gradation of violet-crimson to a bright crimson; magnificent. 20c ea; 3 for 50c, postpaid, \$1.50 per doz.

**MADAME SALLEROI**—(Silver Leaf.) It makes a round, pretty plant, about one foot high and wide, foliage bright green, edged with pure white. Price, 10c ea; 3 for 25c; 90c per doz.

**GRANVILLE**—Clear pink. One of the best. 15c ea; 3 for 40c; \$1.25 per doz.



Single Geranium, Richmond Beauty, 20c.

## GOLDEN BRONZE GERANIUMS

In the Golden Bronze Geraniums we find a class the foliage of which is distinctly marked with zones of golden yellow to dark chocolate. The class as a whole flowers freely, and the plants develop into a compact bushy form with dense foliage. We have listed only those sorts which years of experience in growing and selling these Geraniums has taught us are the very best in their class. Price, 15c ea.; any two for 25c.

**BRONZE BEDDER**—Golden-yellow, scarlet blossoms. 15c ea; 3 for 40c; \$1.25 per doz.

**BISMARCK**—Flowers salmon, tipped white. 15c ea; 3 for 40c; \$1.25 per doz.

**FANNY**—Peach-colored blossoms. 15c ea; 3 for 40c; \$1.25 per doz.

**MARSHAL McMAHON**—Golden-yellow, with a zone of

dark chocolate; fine, large foliage; a splendid bedder. 15c ea; 3 for 40c; \$1.25 per doz.

**MAGICIAN**—Foliage is dark green, with greenish-yellow disc. Flowers orange scarlet, and foliage as fine as some of the golden tri-colors. 15c ea; 3 for 40c; \$1.25 per doz.



**Pelargonium  
Easter Greeting**

**EASTER GREETING**—This new, ever-blooming Pelargonium was shown at Mannheim Horticultural Show, planted out as a bedding plant and bloomed continually until late in the fall. Rivals the Azalea in beauty. The following description is from the German introducer, Carl Fraiss: "Easter Greeting is the most wonderful flowering variety of all Pelargoniums. Its blooming season extends from late winter to early fall, and through the summer the plants are gorgeous. The plants in 5-inch pots have produced over a hundred trusses of blooms. The variety is of strong, compact, bushy habit, holding its foliage well. The color is hard to describe—a fiery amaranth red. Some describe it as a brilliant rose. Each of the five petals being marked with a large dark brown or black spot in the center, the spot being bordered with scarlet daintily penciled with crimson. The combination is very striking and at once catches the eye of the most careless observer. The florets are very large, from 2 1/4 to 3 1/4 inches in diameter and are very durable either on the plant or when cut." Price, 25c each, 3 for 65c, 6 for \$1.20, \$2.25 per dozen.

**Sweet Scented Geraniums**

Price 15 cents each; any three for 40 cents; \$1.25 per dozen, postpaid

These beautiful and useful Geraniums are now very extensively grown for their highly fragrant foliage, and to be used among cut flowers which have no perfume of their own as well as in making toilet waters, fragrant jars, flavoring jellies, etc.

**Rose** Needs no description. Indispensable in the formation of bouquets. Beautiful pink flowers, borne in clusters.

**Shrubland Pet** Small light green leaves, very fragrant, pretty rose-colored flowers.

**Skeleton Leaved, Rose Scented** or Dr. Livingston—The most popular scented Geranium. It is the same as the Rose in all points, except the leaf is more deeply cut, or fern-like. The leaves are used for designs and bouquets.

**Balm** Large leaves, with a very strong fragrance.

**Lemon-Scented** Small leaves, delightfully lemon scented; one of the most pleasing varieties.

**Mrs. Taylor** Dark green foliage of a peculiar fragrance; flowers are scarlet, shaped like a pelargonium and borne in great profusion.

**Broad-Leaf Rose** This variety resembles the common Rose Geranium, having a thicker leaf not so deeply cut.



Sweet Scented Geranium  
Mrs. Taylor, 15c



Pansy Geranium, Mrs. Loyal, 20c

**Pansy Geranium**

**MRS. LAYAL**—When this new Geranium was introduced to the trade its sterling qualities were at once recognized, and advantage was taken by all of every opportunity of building up the largest possible stock that the large demand for this novelty might be taken care of. The Mrs. Loyal Pansy Geranium (or Pelargonium) bears flowers the markings of which are most extraordinary—light pink, white, dark purple, black, etc., also rivaling the Pansy in neatness of flower. The plant is of the easiest growth and is literally covered with flowers all the time. Price, nice plants, 20c each, 3 for 50c, \$1.75 per dozen.



Three Ivy Geraniums

Three for 40 Cents

Alliance, Joan of Arc and Achievement

**Ivy Leaved Geraniums**

The Ivy Leaved Geraniums make up a splendid class of climbing or trailing plants. They are especially attractive when allowed to hang from hanging baskets, and they are also especially adapted for window-box planting, baskets, vases, rock work, etc. They have thick, glossy, green ivy like foliage, and bear remarkably large and double showy flowers, rivaling in beauty many of the finest double Zonal Geraniums.

**Diana Scalarandis** Double white flowers with a slight tinge of lilac on edge of petals, 20c; 3 for 50c; \$1.50 per dozen.

**Rycroft's Surprise** One of the best; clear Rose—the rich pink that seems to insist on being looked at. 20c; 3 for 50c; \$1.50 per dozen.

**Joan Of Arc** The flowers are perfectly double; white as snow. 15c each; 3 for 40c; \$1.25 per dozen.

**La Rosaire** Double; most delicate pink shade; very attractive. 15c each; 3 for 40c; \$1.25 per dozen.

**P. Crozy** Color is soft, bright scarlet. 15c each; 3 for 40c; \$1.25 per dozen.

**Achievement** The color is a pure self-rose with white eye, immense in size, on long stems; freely produced. 15c each; 3 for 40c; \$1.25 per dozen.

**Mrs. Hawley** Flowers are deep bright pink, blotched maroon. 15c each; 3 for 40c; \$1.25 per dozen.

**Alliance** Color is the most exquisite shade of delicate lilac-white; upper petals feathered and blotched bright crimson-rose; semi-double. 20c each; 3 for 50c; \$1.50 per dozen.

Springfield  
Ohio  
is the  
Rose Growing Center  
of  
the World

Safe  
Delivery  
Guaranteed



The Grand  
Australian  
Palm  
  
Kentia  
Belmoreana

## The Kentia Palm

### Absolutely the Best House Palm Grown

Under the natural order of Palms, we find the finest of decorative, as well as many of the most useful plants known. In ancient history, no plant or tree is spoken of so much as the Palm, and today as a highly ornamental and wonderfully useful plant it stands without a rival. Their symmetrical, well-branched trunks, producing a spreading canopy of cut-leaved or fan-like foliage, distinguish them from nearly all other forms of vegetation. All members of this family are essentially tropical in their habits, are highly ornamental in appearance, and many of them in different ways of commercial value. The beautiful Kentia Palm of the Pacific Islands stands in the same relationship as the Royal Palm of Cuba. The Kentia is a native of the Lord Howe Islands, situated a few hundred miles east of Sidney, N. S. Wales. Here they grow in luxuriance on the mountain slopes. The horticultural world will quickly acknowledge the superiority of this wonderful palm. It has the grace and lightness of the beautiful Cocos Weddeliana, but is much more robust in growth with ten times the foliage. The plant forms graceful, recurved and spreading foliage from the ground up. The foliage of Palms is of two kinds—fan-veined leaves, in which the venation radiates from a common center, and the feather-veined, in which the veins run out from the sides of a long mid-rib. Phoenix Roebelini is of the latter type, as our illustration shows. This new variety is one of the easiest of all plants to manage, and if given proper treatment will make a rapid growth, small plants soon growing into specimens like our illustration, notwithstanding the fact that all Palms are generally called very slow growing plants. As a foliage plant, it cannot be excelled, withstanding wonderfully dust, changes in atmosphere and neglect. Do not expect any Palm, however, to take care of itself, as it should have regular attention. The leaflet offered below will give you full instructions.

We offer a fine lot of plants of this beautiful Kentia Palm as follows: Nice young plants, 50c and 75c each. Larger specimens, \$1.25, \$2.50 and \$3.00 each. All Palms should be shipped with soil on roots and by express.

Our leaflet giving full directions for the general care of Palms free, on request, with your order.

# GIANT ORCHID FLOWERING CANNAS



Orchid Flowering Canna, Mrs. Kate Gray

**Burbank** (2 to 2½ ft.) Green foliage, flowers rich canary-yellow, spotted with crimson. Price, 15c each; 3 for 40c; \$1.50 per dozen.

**Mrs. Kate Gray** Four to five feet. Flowers 6 inches across. Color, a splendid shade of rich orange-scarlet, finely flaked and streaked with golden yellow tints. Price, 15c each; 4 for 50c; \$1.50 per dozen.

**Austria** (6 ft.) The Giant Golden Lily-Flowering Canna. The plant is remarkable for its sturdy, rank growth, forming massive clumps six to seven feet high, surmounted by tall spikes of golden-yellow flowers standing upright like immense lilies. Price, 15c each; 3 for 40c; \$1.50 per dozen.

**Alemannia** (5 ft.) The flowers are gigantic in size, the upper petals spreading fully seven inches, and the form is really semi-double. The outer petals are orange-scarlet, with a very broad, golden-yellow border. Price, 15c each; 3 for 40c; \$1.50 per dozen.

**Souv. D'Antoine Crozy** (4 ft.) The color is an intense scarlet, bordered with a band of deep golden-yellow. The foliage is broad and deep green. It grows about three to five feet in height making a fine variety for the border of beds. Price, 15c each; 3 for 40c; \$1.50 per dozen.

**Madame Crozy** (3½ ft.) Color is a brilliant vermilion-scarlet, bordered with deep golden-yellow; the flowers are borne in great clusters, and in such profusion that they crown the plant with a blaze of glowing color. Price, 15c each; 3 for 40c; \$1.50 per dozen.

**King Humbert** New Italian Orchid Flowering Canna—Highest type of flower with the best bronze foliage. Flowers brilliant orange-scarlet with bright-red markings; foliage broad and massive. Price, strong plants, 20c each; 3 for 50c; \$1.75 per dozen.

**Italia** (3 to 4 feet.) Graceful foliage and gorgeous flowers of golden-yellow with a large blotch of orange-scarlet. Price, 15c each; \$1.50 per dozen.

**SPECIAL OFFER 5B461**—Any four of the Giant Orchid Flowering Cannas above for 50c, or the entire collection of seven Giant Orchid Flowering Cannas for 90c.

## McGregor's Gorgeous Flowering Bedding Cannas

**David Harum** (3 ft.) Bronze leaved; flowers of bright vermilion-scarlet mottled with deep red. Plants, 20c each, postpaid; 3 for 50c; \$1.75 per dozen.

**J. D. Eisle** (3½ ft.) Bright vermilion-scarlet. Price, 20c each; 3 for 50c; \$1.75 per dozen.

**Queen Charlotte** (2½ ft.) Flowers bright orange-scarlet, deeply edged with bright canary-yellow. Price, 15c each; 3 for 40c; \$1.50 per doz.

**Venus** (4 ft.) The color is a gay rosy-pink with a mottled border of creamy-yellow. Green foliage. Price, strong plants, 25c each, postpaid; 3 for 70c; 12 for \$2.50.

**White Canna Mont Blanc** (3½ ft.) By all odds the finest White Canna. Contrasts finely with the crimson and pink varieties, making most gorgeous and showy flower beds for the lawn. Strong plants, 20c each, postpaid; 3 for 55c; \$2.50 per dozen.

**Richard Wallace** Grand new Canna. One of the largest and finest pure yellows yet grown. Flowers enormous and color fine; four feet. Price, 15c each; 4 for 50c; \$1.50 per dozen.

**Gladioflora** Remarkable for the unusual shape of the flowers, which look like large Gladiolus. Color is crimson, changing to carmine-rose with an uneven edge of gold to each petal. Price, 25c each; 3 for 75c; 12 for \$2.50.

**Mrs. Kate Gray** Four to five feet. Flowers 6 inches across. Color, a splendid shade of rich orange-scarlet, finely flaked and streaked with golden yellow tints. Price, 15c each; 4 for 50c; \$1.50 per dozen.

**Brandywine** (3 1/3 ft.) Very dark foliage, topped with a magnificent display of brilliant red flowers. Price, 15c each; 3 for 40c; \$1.50 per dozen.

**Mrs. Alfred F. Conard** (4 ft.) The most popular pink Canna ever introduced and surpassed for planting either singly or in large beds. The exquisite salmon-pink flowers are of largest size and so freely produced as to keep up a superb showing for months. Price, 20c each; 3 for 50c; \$1.50 per doz.

**Florence Vaughn** (Three to four feet.) Flowers large; color brilliant yellow, spotted with bright red. Price, 10c each; \$1.00 per dozen.

**Louisiana** Flowers are like beautiful Orchids; size, (Height, 3½ to 4 ft.) Vigorous grower, often more than seven inches across, and every inch a vivid scarlet. Price, 15c each; \$1.50 per dozen.

**Black Prince** Large flowers of a vivid crimson color; compact, bushy growth about three feet; exceptionally fine. 15c each; \$1.50 per doz.

**Pennsylvania** laid with an orange sheen; foliage (6 ft.) Intense vermilion-scarlet, over-rich green. Price, 15c each; 3 for 40c.

# KING HUMBERT, The King of All Cannas

New Italian Orchid-Flowering, Bronze-Leaved Variety

In this grand Canna we have a combination of the highest type of flower with the finest bronze foliage. It is a cross between the Crozy and Orchid flowering families. The flowers are as large as those of any of the Orchid flowering kinds, yet they have the firmness and substance of the Crozy type. Its flowers are of a brilliant orange scarlet with bright red markings, while the foliage is broad and massive and of a rich copper bronze. It is without doubt unsurpassed in the Canna family. Price, good strong plants, 25c each; 3 for 60c; 6 for \$1.10; 12 for \$2.00; \$12.50 per hundred by express.

5 Choice  
Bronze Leaved  
**CANNAS**

## King Humbert

New Italian Orchid Flowering Canna—Highest type of flower with the best bronze foliage. Its flowers are of a brilliant orange-scarlet with bright-red markings, while the foliage is broad and massive. Price, strong plants, 25 cents each; 3 for 60c; \$2.00 per dozen.

## Egandale

(Four or five feet.) One of the finest dark-leaved Cannas. Foliage good, habit sturdy. The color is deep currant-red. Price, 15 cents each; 3 for 40 cents; \$1.50 per dozen.

## Shenandoah

(Three to three and one-half feet.) First bronze-leaved, with a pure pink flower. Flower is large and very pretty. Price, 15 cents each; 3 for 40 cents; \$1.50 per dozen.

## Mt. Etna

(Three and one-half feet.) A fine bronze-leaved bedder. Foliage deep, dull currant-red. Flowers brilliant scarlet. Price, 15 cents each; 3 for 40 cents; \$1.50 per dozen.



King Humbert, the King of all Cannas

5 Choice  
Green Leaved  
**CANNAS**

## Mlle. Berat

(New pink; height, 3 feet.) Entirely distinct from any other sort. Much the darkest of all the pink cannas. A showy, effective bedder. Price, 15 cents each; 3 for 40 cents; \$1.50 per dozen.

## Alphonse Bouvier

Grandest of all Cannas for outdoor bedding. Luxuriant grower, blooms early, one continuous mass of crimson the entire season. Price, 15 cents each; 3 for 40 cents; \$1.50 per dozen.

## Duke of Marlborough

(Three to three and one-half feet.) The darkest flowered Canna in existence; deep crimson-maroon; four feet. Price, 15 cents each; 3 for 40 cents; \$1.50 per doz.

## Eldorado

(Three to three and one-half feet.) Flowers are pure golden-yellow, speckled with red. Price, 15 cents each; 3 for 40 cents; \$1.50 per dozen.

## Gigantea (or Robusta)

Beautiful bronze foliage; immense leaves; the largest and tallest of all Cannas. Flowers red; excellent for centers of beds and backgrounds for other planting. Price, 15 cents each; 4 for 50 cents; \$1.50 per dozen.

## Charles Henderson

(Two to two and one-half feet.) Bright crimson, with pencillings of golden-yellow at center. About four feet in height. Price, 15 cents each; 3 for 40 cents; \$1.50 per doz.

### Classification to Height and Color of all Bedding Cannas

	Red		Pink	Yellow	Variegated	White
<b>Dwarf</b>	David Harum		Mlle. Berat	Eldorado	Queen Charlotte	Mt. Blanc
	Chas. Henderson			Florence Vaughan	Souv. de A. Crozy	
					Mme. Crozy	
<b>Medium</b>	*King Humbert	Duke of	Mrs. Alfred Conard	Italia	Burbank	
	*Egandale	Marlboro	*Shenandoah			
	Brandywine	*Mt. Etna	Venus			
<b>Tall</b>	*Robusta	Pennsylvania		Austria	Allemania	
	Louisiana				Gladiator	
	Black Prince					

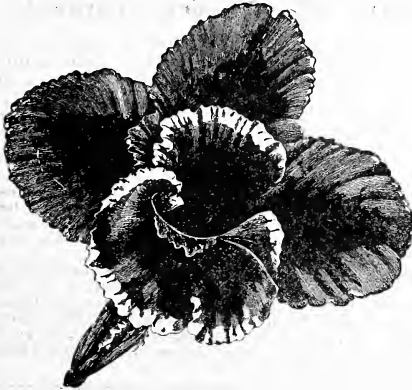

Canna Queen Charlotte, 15c

## Queen Charlotte

(Height two and one-half feet.) Flowers bright orange-scarlet, deeply edged with bright canary-yellow. Price, 15 cents each; 3 for 40 cents; \$1.50 per dozen.

## Gladiator

(Five feet.) This is a Canna that has been in the front rank for years and it has not yet been surpassed. The color is yellow, spotted with red, and its fine green foliage and large heads of firm, well-made flowers stand the storms and hot sunshine better than almost any other Canna. It blooms early and late and is attractive and healthy always. Splendid for use as single specimens for bedding. Price, 25 cents each; 3 for 50 cents; \$1.50 per dozen.



Canna Gladiator, 20c

All Cannas on this page are not dormant roots, but well established pot plants.

# BEAUTIFUL DECORATIVE FERNS

## THE BEST FOR HOME AND PORCH DECORATIONS

These beautiful plants for home decoration vie with the Rubber plants for first place in the esteem of flower lovers. They are finely cut and oddly shaped. Fronds have a graceful effect produced by few other plants and they do exceedingly well in the parlor and conservatory. The Nephrolepis family, of which the well-known Boston is a member, has furnished us many beautiful species of late years.

The Most Notable and Valuable Novelty Introduced in Many Years



## THE BEAUTIFUL OSTRICH PLUME FERN (Elegantissima Improved)

Probably never in the history of horticulture has a plant been introduced that has received the universal admiration and praise that has been accorded this rare novelty. The Ostrich Plume Fern has had the most phenomenal sale of any decorative plant that has ever been grown. This new variety is so far ahead of the Boston Fern that there is positively no comparison to be made. The character of its fronds is actually shown in the accompanying illustration, which is from a photograph and therefore a true picture. The fronds grow very broad and heavy, often measuring six inches or more across, and five or six feet long. The plant assumes an exceedingly massive yet graceful appearance. The divided pinnae or miniature fronds which are so gracefully arranged, keep growing constantly.

It is wonderfully valuable, not only on account of its beauty, but also on account of its ease in culture, hardiness and general adaptability. It has all the freegrowing, hardy characteristics of the Boston Fern, and, like that plant, is equally suitable for the home culture and a much more beautiful plant for greenhouse and conservatory decoration. The most valuable novelty that has been introduced in many years, in the New Plume Decorative Ferns.

The McGregor Bros. Co., Springfield, Ohio, U. S. A.  
 —Received Ferns today. I have dealt with every reputable Florist in the United States, but I have never received such splendid, large, thrifty plants packed in such excellent shape.  
 Mrs. W. H. Townsend,  
 Azusa, California

We offer well established plants at 20c each, 3 for 50c, postpaid.; strong plants, 30c each, 3 for 80c, postpaid, larger plants 40c each, 3 for \$1.10 postpaid; extra strong plants, 50c each, ) for \$1.25. Specimen plants 75c each, 3 for \$2.00. (The largest sizes of these Decorative Ferns should be sent by express.)



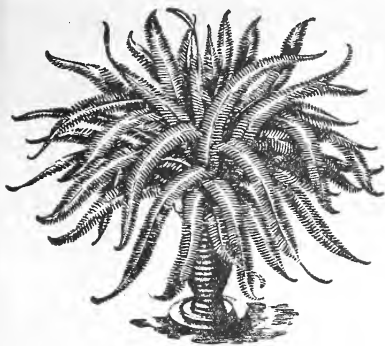

The Boston Fern, 15c

The Beautiful Fern  
**Whitmanii**

The graceful pluminess and charm of the Whitmanii, its characteristic features of shape, size and growth, give it distinction and superior value. The Whitmanii is of dwarf growth and wide upright, stocky shape. The fine cut fluffy fronds stand erect. Each frond or branch has a double row of perfect little fronds set at right angles to the mid-rib. They are graceful beyond description, feathery, plummy; nothing describes them better than "Ostrich Plumes." Price, 15c ea., ppd; larger plants, 25c and 35c ea, ppd.; stronger plants, 50c.

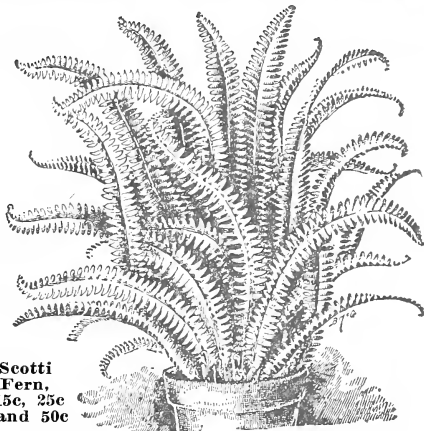

Scotti Fern, 15c, 25c and 50c

**The Boston Fern**

—This popular Fern has proven a most valuable decorative plant. It is rapid growing, of very easy culture, soon forming a large, graceful plant; its beautiful fronds often attain a length of 5 to 6 feet, which arch and droop gracefully. No plant ever introduced has been more popular than the "Boston Fern." Price, nice young plants, 15c each; larger plants, 25c and 50c each, postpaid.

**The Parlor Fern Scotti**

(Scotti.) It is a condensed form of the Boston Fern with characteristics not evident in the parent, an average plant in an 8-inch pot having 200 fronds. The fronds average about 20 inches and 3 inches in width at the widest point, being more finished than the parent. Price, nice young plants, 15c each; larger size, 25c and 50c.

The New Fern  
**Roosevelt**

In general characteristics it resembles the Boston Fern, but with two points of great excellence over that variety. First, it produces many more fronds, making it a bushier and handsomer plant; then the pinnae are undulated, giving it a pronounced wavy effect seen in no other Fern. It is highly recommended. Fine young plants, 20c and 35c; stronger plants, 50c, ppd.; strong specimen plants, 75c each, by express only.

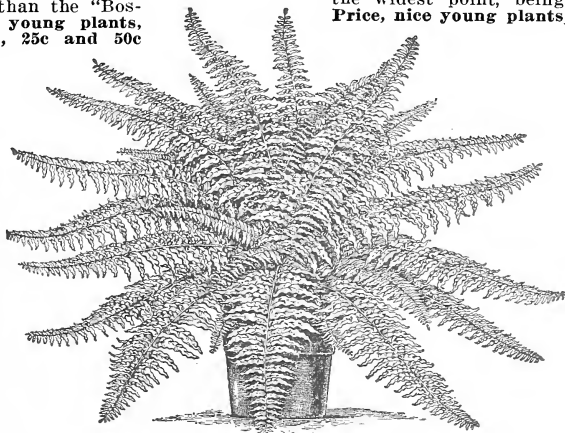

Roosevelt Fern, 20c, 35c, 50c and 75c

The Plumed Scotti Fern

**Scholzeli**

The ideal plumed Fern, holding the same position to all other plumed varieties that Scotti holds to the Boston. It is a sport from Scotti, possessing all of the merits of that most popular variety, but with the pinnae subdivided, giving it an airy, feathery appearance.

Price, nicely shaped plants 15c; larger sizes 30 and 75c, postpaid

**SPECIAL OFFER No. 5B491**—We will send postpaid six Ferns which we will select from this and the preceding page, in the small sizes, for 85c postpaid; and the same number (six in all) of the larger size for \$2.00. (Should be sent by express.)

**Hardy Ferns for Shady Places**

These graceful and universally

popular plants are of easy culture and afford a wide range of possibilities. A place where the soil is moist and the drainage good, will prove an ideal location, especially if a liberal amount of leaf mold or woods earth is available; and better still if rocks and stumps may unite in breaking the monotony of the ground's surface. Under such conditions Ferns require very little attention and amply repay in satisfaction and genuine pleasure. There are many places more or less shut out from the sunlight that may be converted into veritable beauty spots by clumps of Ferns of various kinds, and their intrinsic ornamental qualities are well worthy of our attention. 25c ea., 3 for 70c, 6 for \$1.35, \$2.50 per doz., by express only.

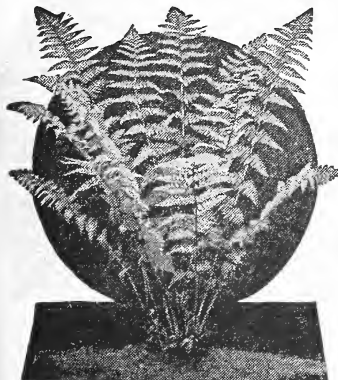

Hardy Fern, 25c, 6 varieties for \$1.35

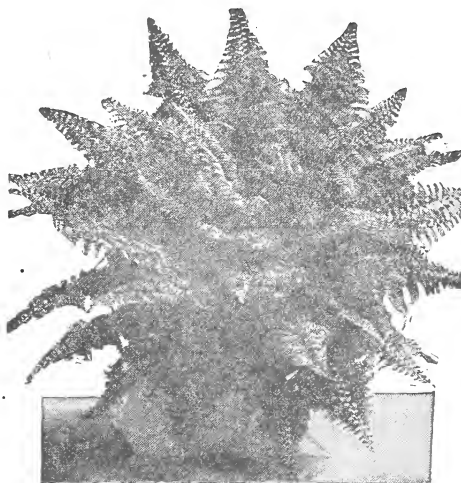

Nephrolepis Scholzeli, 15c, 30c and 75c

Mrs. G. C. A., says "I have ordered from you every year for the past twenty-three years."

# Large Leaved Rex or Painted Leaf Begonias

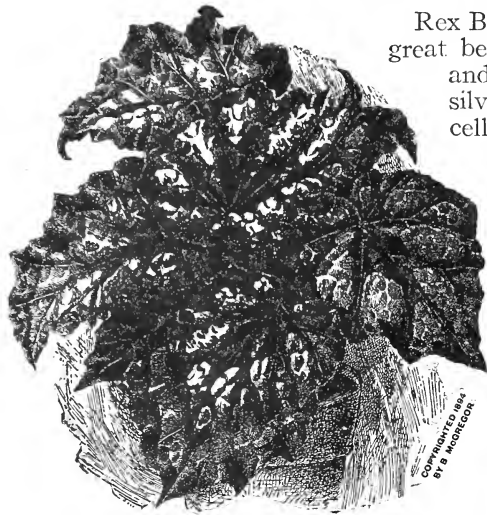

Louise Closson, 20c

Rex Begonias are grown exclusively for the great beauty of their foliage, which is large and beautifully variegated, a peculiar silvery-metallic gloss. They make excellent pot plants, and are also effective for bedding in shady corners. We make a specialty of this marvelous family of plants. They require light soil compound of rich loam, loose woods earth and sharp sand. They like a moist, warm atmosphere, and should be kept shaded during the summer. Do not allow the sun to strike the leaves when wet, and do not overwater the plants.



## The Fancy Rex Beg. Louise Closson

One of the richest and most beautiful of the Rex family. The coloring is simply magnificent, center of leaf deep bronze with broad band of silvery-rose, edged bronze, giving the whole a purplish tint. The oddest color of all the Rex. Price, 20 cents each; 3 for 50 cents; 6 for 90 cents; 12 for \$1.75.

## Rex Beg. Mikado

One of the freest growing Rex Begonias, throwing out great clusters of leaves which are exquisitely beautiful. They are edged with a narrow band of dull soft pink, especially prominent in the older leaves, which also have a pinkish cast. The body of the leaf is of a metallic-green with a dark center. The difference in this Begonia lies in the striking pinkish cast of the leaf. Price, 20c each; three for 50c; 6 for 90c; 12 for \$1.75, postpaid.

## Rex Begonia The Queen

A very odd as well as pretty Rex. The habit and freedom of growth exceptionally good. The center and outer edge are a deep olive green, divided by a pretty band of pea green. The metallic luster is very bright. Price, 20 cents each; 3 for 50 cents; 6 for 90 cents; 12 for \$1.75.



Rex Beg. The Queen, 20c

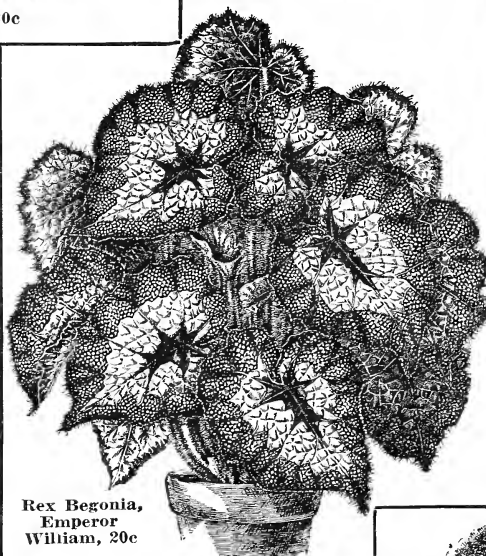

Rex Begonia, Emperor William, 20c

## The New Rex Emperor William

Large, round leaves, silvery-metallic - green, shaded pink. New and distinct. Price 20c each; 3 for 50c; 6 for 90c; 12 for \$1.75, postpaid.

## Roi Ferd Major

Extra large leaf of fine silver. Dark, starry center. Price, 20c each; 3 for 50c; 6 for 90c; 12 for \$1.75.

## Magnifica

One of the finest. Splendid grower, easy to cultivate, and a most distinct variety. Price, 20c each; 3 for 50c; 6 for 90c; 12 for \$1.75.

## Queen of Hanover

This fine variety has a very distinct velvety leaf; very dark green center, with a broad silver band enclosed with a dark edging. Price, 15 cents each; 3 for 40 cents.

## Rex Begonia Lesoudsii

This is the finest and largest of any of the Rex family. It is impossible to describe in words the beautiful markings of this magnificent Begonia. It is a cross between Begonia Diadema and a Rex variety, but retains in a marked degree the Rex character. We consider this the finest of all the Rex family, both in size of leaf and rich coloring. Price, 20 cents each; 3 for 50 cents; 6 for 90 cents; 12 for \$1.75.



Rex Begonia Magnifica, 20c.

**Spiral Leaf Rex Beg. Countess Louise Erdody**

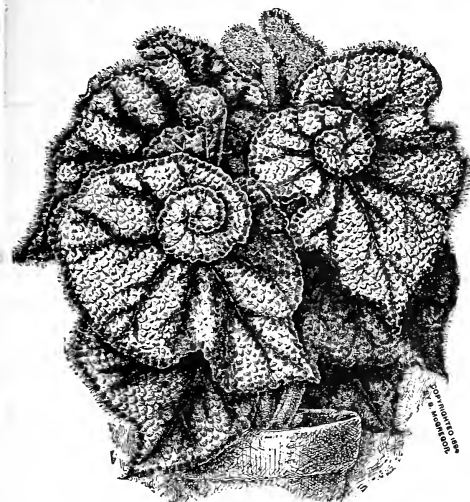

Spiral Rex Countess Erdody, 25c.

The leaf has a metallic luster, dark silvery in the center; shading toward copper-rose toward the margin. The striking peculiarity which distinguishes it from all other Begonias consists in the fact that the two lobes at the base of the leaf do not grow side by side, but one of them winds in a spiral-like way as shown in illustration. Price, 25 cents each; 3 for 70 cents; 6 for \$1.25; \$2.10 per dozen.

**Indianapolis**

The leaf has a metallic luster, dark-silvery in the center. Distinguished by its spiral-like leaf; four twists lying on top of the leaf. 25c each; 3 for 70c; 6 for \$1.25; \$2.10 per doz.

**King of Rex**

One of the most effective of its class, though the oldest variety. Of a beautiful metallic luster, center and edge a soft velvety green with a broad silver zone terminating at the point. It is of the very easiest culture. Anyone can succeed with it. Price, 20 cents each; 3 for 50 cents; 6 for 90 cents; 12 for \$1.75.

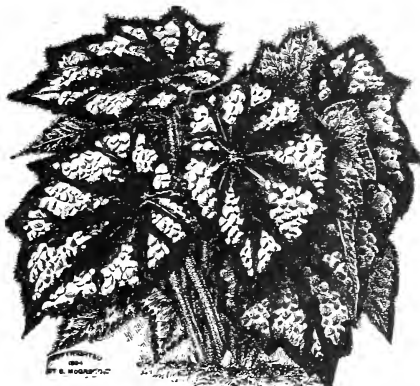

Rex Begonia, King of Rex, 20c.

**Rex Begonia Lord Palmerston**

The leaves are extra large with a dark bronze center, silver band and irregular bronze border, blotched and speckled into the silver. The edge of the leaf is fluted and irregular. Under-side a pea green with red veins. Very effective. Price, 20 cents each; 3 for 50 cents; 6 for 90 cents; 12 for \$1.75.

**Rex Begonia Robert George**

A very pretty Rex with a long pointed leaf, smooth surface with four notches. A broad silver band around a deep bronze center; an exceptionally easy variety to grow and one admired by all. Price, 20 cents each; 3 for 50 cents; 6 for 90 cents; 12 for \$1.75.



**REX BEGONIA RUBRUM**

The entire leaf has a pinkish-metallic luster which makes it one of the most attractive varieties. The leaf is very large with a smooth edge and the plant is a vigorous grower. Price, 15 cents each; 3 for 40 cents; 6 for 75 cents.

**Rex Begonia Ruth Findlay**

One of the easiest to grow. The plant is of bushy habit, and the leaves are of fair size—most of the leaf being a silver color spotted and streaked with dark green on the edges. This variety bears the metallic luster of other Begonias, and, at the same time, shows the coral-red effect when the light shines through the leaves. Price, 20 cents each; 3 for 50 cents; 6 for 90 cents; 12 for \$1.75.

**Rex Begonia Duchess De Brabant**

This fine variety is very distinct, having a dark greenish-brown center, with a broad silver band enclosed with a dark green edging. The edge of the leaf is smooth and very pointed. Price, 20 cents each; 3 for 50 cents; 6 for 90 cents; 12 for \$1.75.

**Rex Begonia Bertha McGregor**

This new Begonia is known to be and acknowledged by all the leading Begonia growers of the United States to be the best all round Begonia in the Rex family. Leaf long-pointed and with six deep notches. A free, strong grower, producing foliage in abundance; the center of leaf is small, dark and palm shaped, the body of leaf being solid silver, outlined with bronze. Price, 20 cents each; 3 for 50 cents; 6 for 90 cents; 12 for \$1.75.

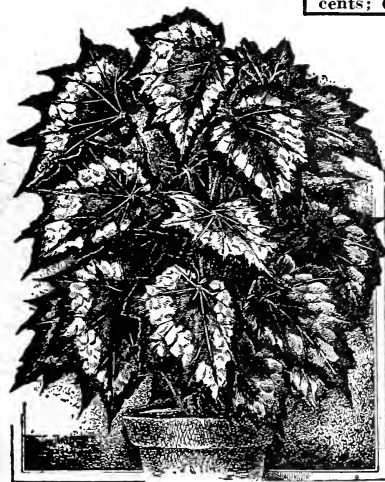

Rex Begonia Bertha McGregor, 20c.

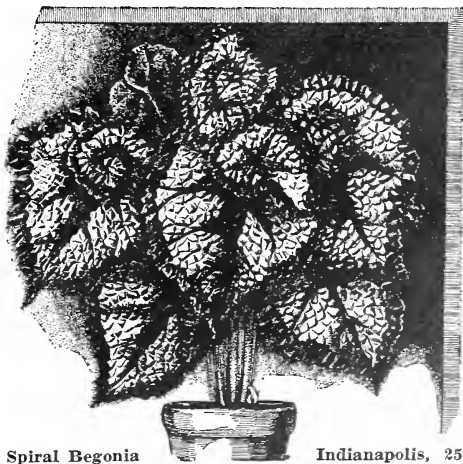

Spiral Begonia Indianapolis, 25c.



**New Everblooming Begonia,  
Gracilis Prima Donna**

This splendid new variety is of very sturdy and even habit, growing about 10 inches high and forming a freely branching bush 10 to 12 inches across; a ball of flowers. Uncommonly large flowers which are of a beautiful rose color shading to carmine towards the center. The flowers are borne on strong short stocks and bear extremely early. Price, nice plants, 15c each; 3 for 40c; \$1.25 per dozen.

**Gracilis Luminosa**

Foliage rich, glossy green, shaded deep bronze; flowers bright cherry, changing to coral red. 15c each; 3 for 40c; \$1.25 per dozen.

**Gracilis Triumph**

The most attractive of all the white-flowering Begonias, being a mass of waxy-white flowers both summer and winter. An excellent plant for bedding. 15c each; 3 for 40c; \$1.25 per dozen.

**Begonia Speculata**

Quite a novelty in the Rex type. Leaves are in the form of a grape leaf. Color is a bright green, with a background of chocolate; veins of a light pea-green, the whole leaf spotted with silver. Magnificent, high, spray-like pink blooms. Price, 15c each; 3 for 40c.



Pink Flowering Begonia Speculata, 15c

**Beefsteak Begonia**

(Feastii.) A low spreading Begonia, with circular leaves, red underneath, and dark glossy-green above, of heavy texture; flowers light pink. 15c each; 3 for 40c.

**Jessica**

A strong, vigorous grower, with stiff stems and upright habit, large, deep green leaves overlaid with bronze. The flowers are borne in immense pendent clusters; color pure white. This variety is one of the most prolific bloomers of all the large-leaved Begonias. Its freedom in blooming, the large, rich and showy foliage combined, make it an excellent decorative plant. 20c each; 3 for 50c; \$1.75 per dozen.

**Coral Begonia**

**CORAL BEGONIA**

(Sandersonii.) Flowers scarlet shade of crimson. Leaves slightly edged with scarlet. 15c each; 3 for 40c; \$1.50 per doz.

**ROSEA PICTA**—Foliage occasionally showing white spots. Pink flowers always in bloom. 15c each; 3 for 40c; \$1.50 per dozen.

**ERFORDIA**—Has no equal for outdoor blooming.

Rosy-salmon flowers. 15c each; 3 for 40c, ppd.

**ALBA PICTA**—Long, slender lance-shaped leaves silvery-white. White flowers. 15c each; 3 for 40c, postpaid.

**MARGUERITE**—Leaves bronzy-green. Light rose-colored flowers. 15c each; 3 for 40c; \$1.50 per dozen, postpaid.

**Tuberous Rooted Begonias**

**Single and Double**

These are among the very handsomest of our summer-blooming plants, flowering throughout the season. Nothing can exceed the brilliancy of their colors, the delicacy of their tints, the richness of their waxy flowers, the gorgeoussness of their effect in masses, or their graceful appearance in beds or borders. From the time the first blossom appears until all growth is stopped by frost, they are never out of bloom; great waxy flowers from three to five inches across. On the approach of cold weather they should be taken up, and the bulbs stored away in a warm place until the spring, when they may be started in pots before planting in the garden. We offer double and single flowering bulbs in five colors; white, orange, pink, yellow and crimson. 15c each; 2 for 25c; 6 for 75c; \$1.35 per dozen.

ance in beds or borders. From the time the first blossom appears until all growth is stopped by frost, they are never out of bloom; great waxy flowers from three to five inches across. On the approach of cold weather they should be taken up, and the bulbs stored away in a warm place until the spring, when they may be started in pots before planting in the garden. We offer double and single flowering bulbs in five colors; white, orange, pink, yellow and crimson. 15c each; 2 for 25c; 6 for 75c; \$1.35 per dozen.

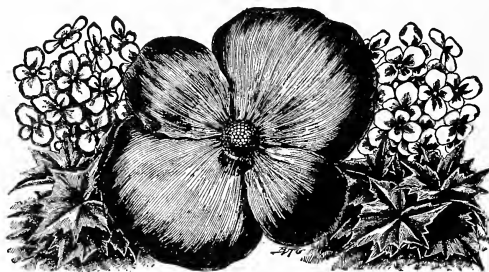

Tuberous Rooted Begonias

**FRINGED AND CRESTED TUBEROUS BEGONIAS**—Wonderfully improved. Flowers are beautifully fringed and fringed, also crested. Colors crimson, yellow, pink and white. Any color, your selection, 20c each; any 3 for 50c; 6 for 90c; \$1.65 per dozen, postpaid.

**The Beautiful  
Star Begonia**

**RICINIFOLIA**—So called from its likeness to the Ricinus, or castor oil plant. The leaf is very large—will average a foot or more in diameter—and is separated into seven or nine large points, carried on thick, heavy stems, 18 inches or more in height; color a rich green, with reddish markings; surface velvety. In bloom it is magnificent; the panicle, composed of great numbers of individual pink blooms, is lifted high and spray-like, quite clear of foliage, 20c each; 3 for 50c. Larger size, 25c; 3 for 65c.

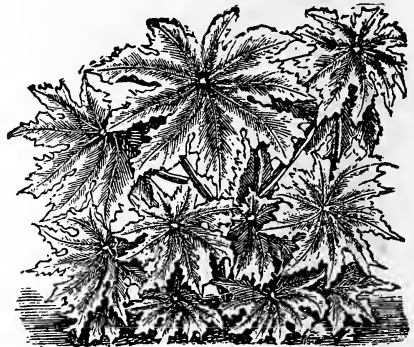

The Beautiful Star Begonia, 20c



**Flowering Begonia**

(Coralline Lucerne)

The blooms last from a month to six weeks, and are borne in immense clusters almost hiding the plant. The color is bright coral-red, changing to a delicate pink. Nice plants, 25c; 3 for 60c



**Begonia, Thurstoni**

A cross between B. Metallica and B. Sanguinea, having the bright red foliage and veining underneath the leaves, and bright metallic green, shading to red, in the younger growth on top. The flowers are a beautiful deep pink in bud, but when expanded become a beautiful shell-pink. Price, 15c each; 3 for 40c; \$1.25 per dozen.



**Begonia Rubra**

One of the finest Begonias in cultivation. Its dark, glossy-green leaves, combined with its free-flowering habit, make it one of the very best plants for house or conservatory decoration. The flowers are scarlet-rose color. Price, 15c each; 3 for 40c; \$1.25 per dozen.



Flowering Beg. Gracilis Luminosa, 15c

**Gracilis Luminosa**

Foliage rich, glossy green, shaded deep bronze; flowers bright cherry, changing to coral red. Price 15c each; 3 for 40c; \$1.25 per dozen.

**SPECIAL OFFER 5B531—** Any four of the Begonias illustrated on this page will be mailed postpaid for 50c; any six for 70c, or the eight Begonias for 90c. Note that the offer includes the special variety Coralline Lucerne listed at 25c.



Flowering Beg. Argentea Guttata, 15c

**Argentea Guttata**

Purple-bronze leaves, oblong in shape, with silver markings; white flowers. Price, 15 cents each; 3 for 40c; \$1.25 dozen.

**Begonia Metallica**

A shrubby variety, good grower and free bloomer; leaves triangular; under side of leaf and stem hairy; the surface of a lustrous metallic or bronze color, veined darker, flowers white. Price, 15c each; 3 for 40c; \$1.25 per doz.



Flowering Beg. Metallica, 15c

**President Carnot**

A remarkably strong growing variety, of stiff, upright habit; foliage large and somewhat in style of Begonia Rubra, but more than twice as large; upper side deep green, under side purplish-red, flowers beautiful coral-red, in large pendent panicles. Price, 15c each; 3 for 40c; \$1.25 per dozen.



Flowering Beg. Pres. Carnot, 15c

**Begonia Triumph**

The most attractive of all the white-flowering Begonias, being a mass of waxy-white flowers both summer and winter. Its growth is dwarf and compact, making it an excellent pot plant, while nothing is better for bedding out in summer. Price, 15c each; 3 for 40c; \$1.25 per dozen.



Flowering Beg. Triumph, 10c

Mrs. J. J. T., Galveston, Texas. I am certainly pleased with the Begonias received.

FOR FERN DISHES and TABLE DECORATIONS

Lace Fern

(Asparagus Plumosus Nanus)—Exceedingly beautiful for Fern Dishes as well as for specimen plants for the house and conservatory. See illustration on page 63. Price, nice, thrifty plants, 15 cents and 20 cents each, 3 for 40 cents, \$1.50 and \$2.00 per dozen, postpaid; larger size, 25 cents each, 3 for 65 cents, \$2.50 per dozen, by express.

Crowfoot Fern

(Pteris Wilsonii) — Dwarf, deep green foliage, leaves heavily crested. A fine addition. Price, 15 cents each, 3 for 40 cents, postpaid.



Maiden Hair Fern, 15c-25c.

Shaking Fern

(Pteris Tremula)—The foliage of the Pteris varieties is large and very graceful. The slightest movement of the air shakes the leaves of the Tremula, which we recommend more than any other for house culture, etc. It grows readily and very fast. Keep the leaves from dust and sprinkle slightly every warm day. Price, 15 cents each, 3 for 40 cents, postpaid; larger size, 25 cents each.

Maiden Hair

(Adiantum Cuneatum.) Forms long, graceful fronds, with the ends of the fronds developed into bunching, tasseled heads; a distinct and lovely variety. 15c each, 3 for 40c; larger size, 25c each.



Silver Fern (Pteris Argyrea) 20c

Ferns for Fern Dishes

SPECIAL OFFER 5B 541—For a Fern Dish five to six inches in diameter we will send you six Ferns, all different, our selection of varieties, the kinds most suitable for this purpose, for 50 cents, postpaid; for a Fern Dish six to seven inches in diameter, we will send nine Ferns for 75 cents, postpaid; for Fern Dish 7 to 9 inches in diameter we will send 12 Ferns, all different, our selection, for \$1.00, 6 for 50 cents, postpaid; 9 for 75 cents, postpaid; 12 for \$1.00, postpaid.

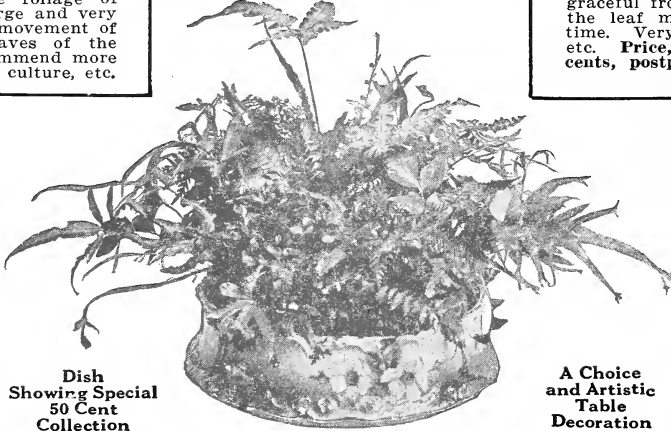

Dish Showing Special 50 Cent Collection



Onychium Japonicum, 15c.

Onychium Japonicum

A very beautiful Fern, having long, graceful fronds. The wiry texture of the leaf makes it keep for a long time. Very useful to cut for vases, etc. Price, 15 cents each, 2 for 25 cents, postpaid.

Feather Fern

(Asparagus Sprengerii) — Undoubtedly the handsomest and most valuable evergreen trailing plant ever introduced. Especially valuable for fern dishes, pots, vases, baskets, etc. Price, 15 and 20 cents each; larger size, 25 cents each.

Crested Silver Fern

(Pteris Cretica Mayii) — A crested form of Pteris Cretica Albo-Lineata, showing the same variegations as that variety, but of dwarf habit. 15c each, 3 for 40c.

A Choice and Artistic Table Decoration



Crested Silver Fern, 15c



Shaking Fern (Pteris Tremula) 15c.

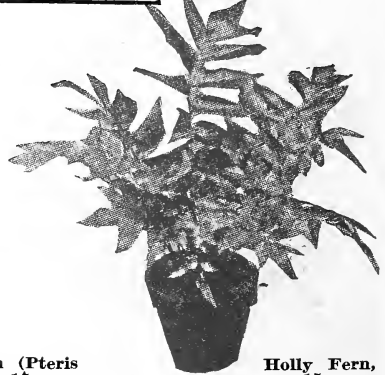

Holly Fern, 15c.

ORNAMENTAL AND DWARF GROWING FERNS

**DIRECTIONS FOR STARTING FERN BALLS**—Soak the ball in tepid water for half hour, then hang up. Repeat every day until growth is started, after which sprinkle occasionally. It needs practically nothing except the proper temperature—which is that of an ordinary living room, and sufficient water to keep it in proper condition; they may be allowed to dry up at any time and start again by watering.

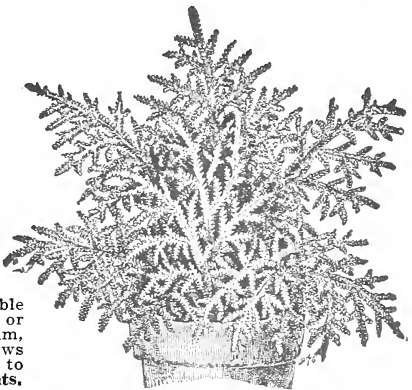

Moss Fern (Selaginella Emilliana) 10c.

**Moss Fern**

(Selaginella Emilliana.)—A new, upright-growing moss, with numerous feathery stems branching from the base and forming a dense tuft. Well-grown plants attain twelve to eighteen inches in height. Price, 15 cents each; 2 for 25 cents; larger size, 25 cents each, postpaid.

**Crested Fern**

(Pteris Wimsetti.)—A very pretty and useful Fern for specimen or dish. Green leaves with ends very peculiarly crested. This Fern is not generally known. It is one of our best varieties, being a short, compact grower, and will stand rough treatment. Price, 15 cents each, 3 for 40 cents.

**Narrow Leaved Holly Fern**

(Pteris Adiantoides.)—A very desirable fern, whether for growing in the room or planting out. Very similar to Falcatum, having the same deep green leaf. Grows very freely and attains a height of 12 to 18 inches. 15 cents each; 3 for 40 cents.



Maiden Hair Fern (Adiantum Cuneatum) 15c.

**Japanese Fern Balls**

**DIRECTIONS FOR STARTING**—See above.)

7 to 9 inches in diameter. Price, 65 cents. If by mail, add 20 cents.

5 inches and up. Price, 50 cents each. If by mail, add 10 cents.

By express at purchaser's expense, 7 to 9-inch, 50 cents each, \$5.00 per dozen; 5-inch size, 50 cents each, \$3.00 per dozen.



Aspidium Tsussimense, 20c.

**Aspidium Tsussimense**

Of strong but dwarf and graceful habit; of good color and of better keeping quality than any other Fern we know. A good grower and very ornamental. Price, 15 cents each; 2 for 25 cents.

**Crested Holly Fern**

Cyrtomium Rochfordianum—The most valuable decorative Fern of recent introduction. A most important addition to our list of Ferns. Its foliage is of a rich, deep, glossy green color, the pinnae or leaflets besides being wavy or undulated are also deeply cut or toothed, giving the plant a graceful, light appearance, which makes it valuable not only as a dish Fern but for decorative work and apartment use. Price, 15 cents; 3 for 40 cents.

**The Popular Maiden Hair Fern**

(Adiantum Cuneatum.)—Forms long, graceful fronds, with the ends of the fronds developed into bunching, tasseled heads; a distinct and lovely variety. Price, 15c each, 3 for 40c; larger size, 25c each (should be sent by express).

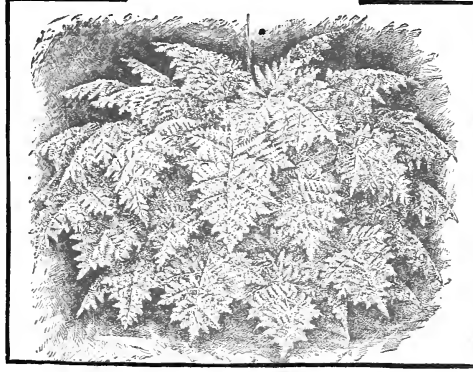

**Small Leaved Silver Fern**

(Pteris Victoria.)—A very pretty variegated-leaved variety; compact, strong grower, and one of the best for Fern dishes. Price, 15 cents each; three for 40 cents.



Small Leaved Silver Fern, 15c.

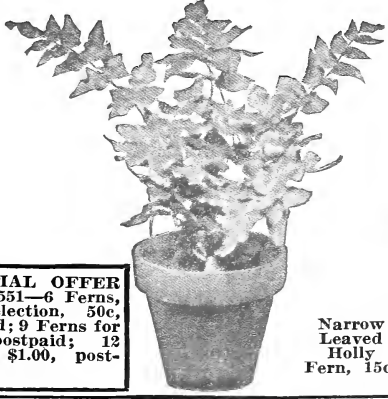

Narrow Leaved Holly Fern, 15c.

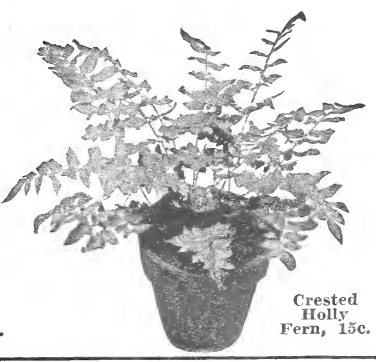

Crested Holly Fern, 15c.

**SPECIAL OFFER**  
No. 5B551—6 Ferns, our selection, 50c, postpaid; 9 Ferns for 75c, postpaid; 12 Ferns, \$1.00, postpaid.

Giant Flowering Exhibition Chrysanthemums



Merry Christmas, 15c.  
**MERRY CHRISTMAS**—Sensational novelty; incurved. Color pure white. 15c each.



Pink Ivory, 15c.  
**PINK IVORY** (Miss A. L. Dalskov)—Color is a beautiful shell-pink. 15c each; 3 for 40c.



Maud Dean, 15c.  
**MAUD DEAN**—Immense pink variety; finely incurved; one of the largest flowers. 15c each; 3 for 40c.



Major Bonaffon, 15c.  
**MAJOR BONAFFON**—Soft, clear yellow, full to the center, eight inches in diameter. 15c each; 3 for 40c.

**MRS. HENRY ROBINSON**—No grander white variety, no matter when it blooms; immense incurving. 15c each; 3 for 40c.

**LORD HOPETOUN**—Richest scarlet-crimson, shining gold reverse. 20c each; 3 for 50c.

**ESTELLE**—Produces extra sized flowers of purest white, fine deep form. 10c each; 3 for 25c.

**BLACK HAWK**—Flowers of massive size; deep velvety-crimson. 15c each; 3 for 40c.

**JOHN K. SHAW**—Solid Japanese incurved; large in size, fine light pink. 10c each; 3 for 25c.

**YELLOW EATON**—Color, soft chrome-yellow; a fine, broad-petaled, incurving; showing no center; very large. 15c each; 3 for 40c.

**MRS. GEO. F. BAER**—Flowers large, incurved, pure golden-yellow, tinted bronze. 10c each; 3 for 25c.

**MRS. JEROME JONES**—Delicate lavender. 10c each; 3 for 25c.

**GOLDEN WEDDING**—The grandest golden-yellow variety ever introduced. 10c each; 3 for 25c.

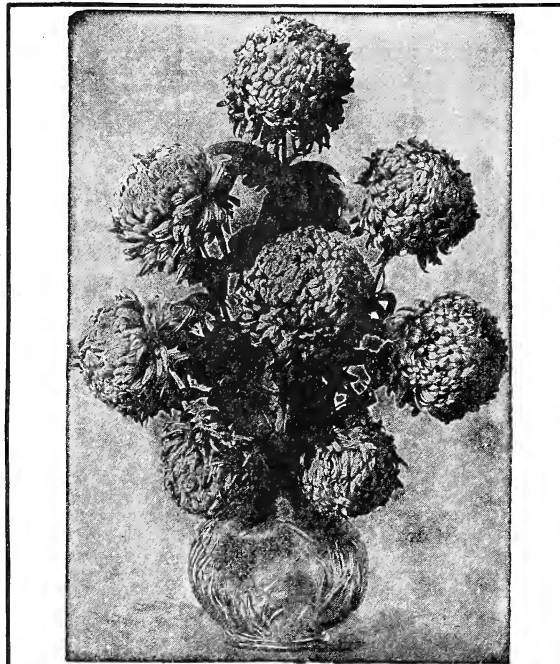

**SPECIAL OFFER No. 5B561**—The Eight Exhibition Chrysanthemums illustrated on this page, all Prize Winners, for 90c, postpaid. 3 collections for \$2.50, postpaid.

**OCTOBER SUNSHINE**—Eclipses all other early flowering golden-yellows; incurved. 15c each; 3 for 40c.

**Mlle. JEANNE NONIN**—Color a pure snow-white, dwarf grower. 15c each; 3 for 40c.

**MONROVIA**—Deep orange-yellow; incurved petals; early. 10c each; 3 for 25c.

**GLORY OF THE PACIFIC**—This fine pink is of magnificent size. 15c ea.; 3 for 25c.

**MRS. O. P. BASSETT**—Canary-yellow, of a soft texture; large, flat, incurved variety. 10c each; 3 for 25c.

**MRS. COOMBS**—Beautiful rose-pink; a fine dwarf grower. 15c each; 3 for 40c.

**CHRYSOLORA**—Yellow, midway in shade between Col. Appleton and Major Bonaffon. 20c; 3 for 50c.

**ROSAIRE**—Beautiful shade of pink; one of the sensations. 20c each; 6 for \$1.00.

**ROBT. HALIDAY**—Still near the top of the list of early yellows. 15c each; 3 for 40c.

**W. H. CHADWICK**—White shaded with blush. 15c; 3 for 40c.



Black Hawk, 15c.



John K. Shaw, 10c.

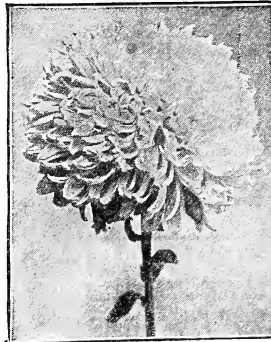

Yellow Eaton, 15c.

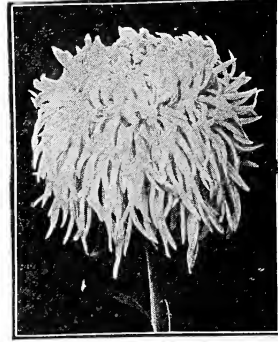

Estelle, 10c.



Chrysanthemums That Give the Best Cut Flowers

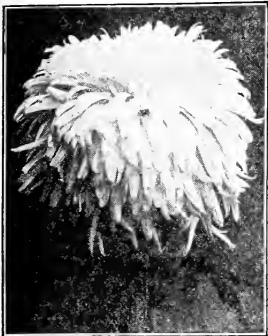

**Nellie Pocket, 20c.**  
**NELLIE POCKET**—Medium size. Flower creamy-white. 20c each; 3 for 50c.



**Mrs. Perrin, 15c.**  
**MRS. PERRIN**—Of globular form, incurved; color rose-pink within, glistening pink without. 15c each; 3 for 40c.

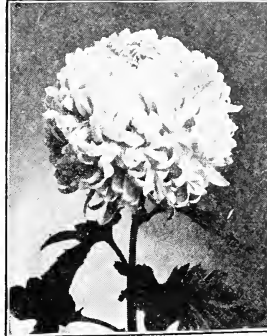

**Col. D. Appleton, 20c.**  
**COL. D. APPLETON**—Ideal exhibition variety; flower incurved; clear yellow; faultless. 20c ea.; 3 for 50c.

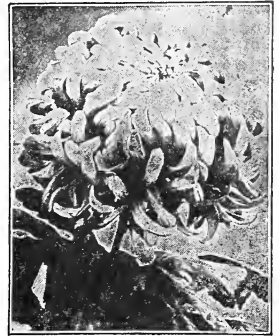

**Wells' Late Pink, 20c.**  
**WELLS' LATE PINK**—One of the finest in many years. 20c; 3 for 50c.

**OCTOBER FROST**—A pure white with broad slightly incurved petals. One of the earliest to flower. 15c each; 3 for 40c.

**MISS CLAY FRICK**—A white prize-winning variety; incurved, very large. 20c each; 3 for 50c.

**ALICE BYRON**—Color purest white, with clear, smooth florets. 15c each; 3 for 40c.

**IVORY**—Pure white flower of exquisite form and finish. 10c each; 3 for 25c.

**DR. ENGUEHARD**—Deep pink; incurved. 15c each; 3 for 40c.

**WHITE MAUD DEAN**—Immense white, finely incurved. 10c each; 3 for 25c.

**MARIE LIGER**—Pearl-pink, deepening at base. 15c each; 3 for 40c.

**WHITE BONAFFON**—Pure white; splendid. 15c each.

**R. E. RICHARDSON**—Bright, clear pink, incurved. 15c each; 3 for 40c.

**MINNIE WANAMAKER**—Pure snow-white; incurved. 15c each; 3 for 40c.

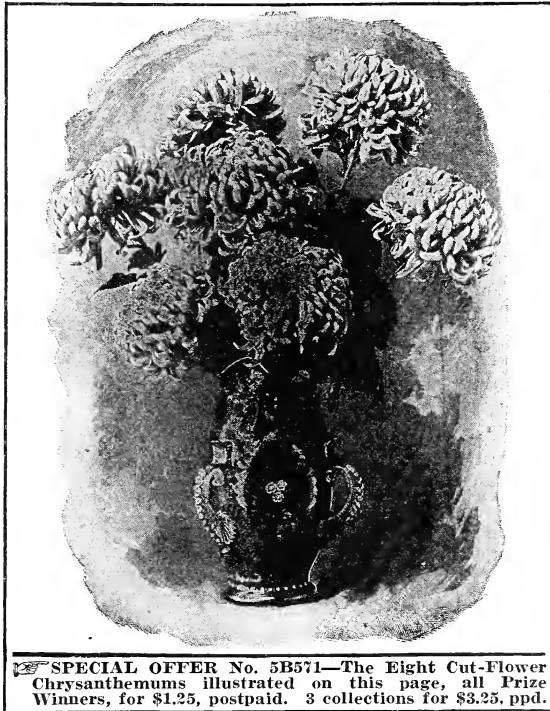

**SPECIAL OFFER No. 5B571**—The Eight Cut-Flower Chrysanthemums illustrated on this page, all Prize Winners, for \$1.25, postpaid. 3 collections for \$3.25, ppd.

**CULLINGFORDII**—Exceedingly brilliant crimson, shaded scarlet. 15c; 3 for 40c.

**LYNNWOOD HALL**—Glistening snow-white, of the largest size; first prize at the New York show. 20c each; 6 for \$1.00.

**WINTER CHEER**—Deep cerise pink; incurved, compact. 20c, 3 for 50c.

**ROMAN GOLD**—Intense yellow, easy to manage. 20c; 3 for 50c.

**WM. DUCKHAM**—Color a deep clear pink; incurved; flower very large, measuring nine inches in diameter. 15c each; 3 for 40c.

**CHAS. RAZER**—Fine commercial white; splendid stem and foliage. 20c; 3 for 50c.

**TIMOTHY EATON**—Enormous, globular, Japanese incurved variety. Color pure white. Has captured every cup and prize for which it has been entered. 20c each; 3 for 50c.

**GOLDEN CHADWICK**—Undoubtedly the grandest golden-yellow variety ever introduced. 15c each; 3 for 40c.



**October Frost, 15c.**



**Timothy Eaton, 20c.**



**Miss Clay Frick, 20c.**

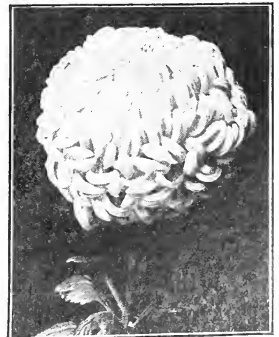

**Wm. Duckham, 15c.**

The Grand  
Lavender  
Pink  
Ostrich  
Plume  
Chrysan-  
themum—  
Louis  
Boehmer



## OSTRICH PLUME CHRYSANTHEMUMS

A grand collection of these unique Chrysanthemums. The term "Ostrich Plume" is applied to this type on account of the feathery growth with which the petals are thickly covered.

**L'Enfant** (DES D'MONDES)—Pure white. This grand white sport from L. Boehmer was well received, having many admirers at the shows. Like the parent, is a strong grower of good habit, and is considered the best white of the hairy type, and well deserves a prominent place in any set of this peculiar style of the Chrysanthemum. Price, 15c each, 3 for 40c, \$1.50 per dozen.

**Wm. Falconer** The color is an exquisite shade of rosy-blush, changing to a delicate flesh-pink as the flowers advance in age. The delicacy of tinting is without a parallel in any class of flowers within our knowledge. The soft feathery growth peculiar to the "Ostrich Plume" class is even more pronounced than in any of its predecessors. Price, 15c each, 3 for 40c, \$1.50 per dozen.

**M. Fromont** The only red Ostrich Plume; a fine incurved variety. Price, 15c each, 3 for 40c, \$1.25 per dozen.

**Mrs. Higinbotham** Enormous bright pink Japanese variety; the largest and best hairy variety ever exhibited. Price, 15c each, 3 for 40c, \$1.25 per dozen.

**Perle of Lyonnaise** Bright, clear golden-yellow, somewhat plumed; quite full; one of the very finest; of medium size; beautiful globular form; new. Price, 15c each, 3 for 40c, \$1.50 per dozen.

**Louis Boehmer** Color of flowers the most beautiful shade of lavender-pink shaded with silver-pink on the ends of the petals. Flowers are of good size and splendidly incurved. Not a new variety, but one that has won many certificates of merit. Price, 15c each, 3 for 40c, \$1.25 per dozen.

**Special Offer 5B581** Any 3 for 40c, any 6 for 75c, postpaid; \$1.35 per dozen.

## FANCY SINGLE LARGE FLOWERING OUTDOOR CHRYSANTHEMUMS

This section comprises the best varieties for cut sprays and which are also useful for specimen plants. They are well adapted for pot culture. When used with front row, or edging for planting, they give a touch of grace and beauty which is exquisite in the extreme.

**LADY SMITH**—Light pink, 15c.

**ALEX. ROWBOTTOM**—Bright crimson, 20c.

**W. B. PAYNE**—Bright crimson, rose center, 20c.

**SYLVIA SLADE**—Rosy garnet, white ring around disc, 15c.

**KATIE COVELL**—Maroon, erect petals, 15c.

**GRACIE LAMBERT**—Pink, 15c.

**ARTHUR HORNE**—Clear yellow; very free blooming, 15c.

**MISS T. C. WARDEN**—White, makes fine sprays, 15c.

**PRETORIA**—Soft white; large and sweetly scented, 15c.

**MARY RICHARDSON**—Reddish salmon; most distinct, 15c.

**FELICITY**—Striking red, 15c.

**ENA REIMER**—Terra cotta, one of the best, 15c.

**MISS IRENE CRAGG**—Perhaps the best pure white, 15c.

**F. W. SMITH**—Rich pink; dwarf habit, 15c.

**ETHEL BEER**—Dwarf bronzy-red, 15c.

### Hardy Double Large Flowering

## CHRYSANTHEMUMS

**ARCTIC**—Snow-white, 15c.

**VICTORY**—Large flower, 15c.

**HOMESTEAD**—Delicate pink, 15c.

**FRED PEIL**—Bright scarlet, 15c.

**ROSE-CRIMSON**—Beautiful crimson, 15c.

**RHODA**—Pink showing white, 15c.

**AUTUMN GLOW**—Coppery-bronze, tinged red, 15c.

**TENNYSON**—Beautiful golden-yellow, 15c.

**FLORA**—One of the best; snow-white, 15c.



Fancy Single  
Chrysanthemums

Our illustration shows Chrysanthemums Alex. Rowbottom, Lady Smith, Eva Reimer, Miss Irene Cragg and Sylvia Slade.

[58] SPECIAL OFFER No. 5B582—Any three fancy single, or hardy double, large flowering Chrysanthemums for 40c, any six for 75c, any ten for \$1.00, postpaid.

# Beautiful Palms and Decorative Plants

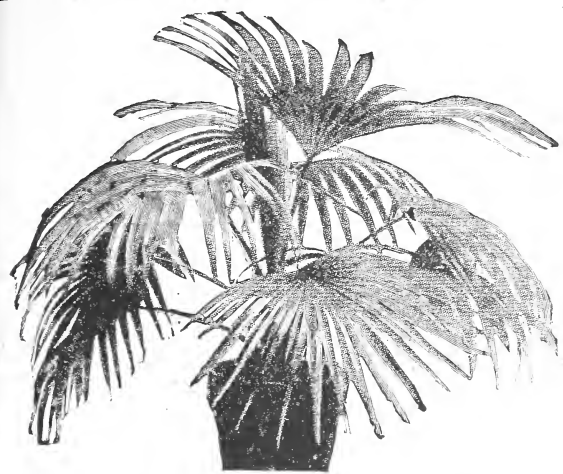

Fan Leaved Palm (Lat. Borbonica), 20c, 60c, \$1.00, \$1.25.

## Fan Leaf Palm

(*Latania Borbonica*.)—This is the typical Palm and is more largely grown than all other varieties combined (possibly excepting the Kentias). Its vigorous, healthy habit and large, glossy green, fan-like leaves commend it to all. Nothing is more satisfactory as a decorative plant than a well grown specimen of *Latania*. This is the Palm from which the Chinese Palm Fans are made. Adapted to all decorative purposes within or without doors. Price, nice young plants, 20 cents each; larger plants, 60 cents each; large specimen plants, \$1.00 and \$1.25 by express.



Ostrich Plume Palm \$1.25 and \$2.50.

## Phoenix Roebelinii

(The Ostrich Plume Palm.)—This beautiful Palm has the grace and lightness of *Cocos Weddelliana*, but is more robust in growth, foliage gracefully curved, spreading in habit. It will be most popular for house decoration. Has graceful curving leaves with very narrow dark green pinnae, giving it a lightness and airiness not surpassed. At the same time it is as hardy as the *Kentia Palm*, succeeding admirably as a house plant. Fine plants, \$1.25; larger plants, \$2.50, by express only.

## Date Palm

(*Phoenix Reclinata*.)—One of the hardiest of the date palms with dark green feathery foliage, of strong growth. It is especially valuable for outdoor decoration, as it stands sun and wind without the least damage, even in exposed situations. Price, 50 cents each, postpaid.

## Cocos Palm

(*Cocos Weddelliana*.)—The most elegant and graceful of all the smaller Palms. Its slender stem is freely furnished with graceful and arching leaves of a glossy green color. The smaller sizes are admirable for fern dishes. Larger sizes make up some of the best specimens of the Palm family. Price, 40 cents each, by express; specimens, \$1.50 each, by express.

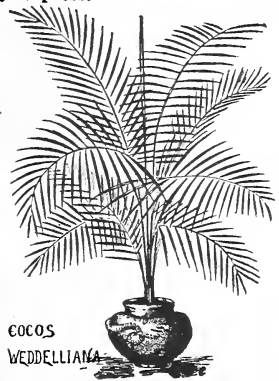

COCOS WEDDELLIANA



Areca Lutescens

Springfield, Ohio IS THE Plant Growing Center of the World

## Areca Lutescens

One of the most beautiful Palms. Its dark, glossy green leaves are gracefully curved on slender stems, and the entire foliage is gracefully disposed; the trunk and stems are golden-yellow. Price, nice plants, 35 cents postpaid; larger plants, 60 cents, \$1.00 each (by express).

## Kentia Forsteriana

One of the finest pot plants of any of the Palm family. Leaves deep, glossy green, fan-shaped, split deeply into segments. Very similar to *Kentia Belmorcana*, page 45, but with broader foliage. Price, nice plants, 35 cents, postpaid; larger plants, 75c, \$1.50 and \$2.50 each (by express only).

## Screw Pine

(*Pandanus Utilis*.)—As an ornament for the window, its glossy dark green, serrated foliage renders it unusually attractive. It is also largely used to decorate the halls in our private residences, and shows grandly on the lawn when grown to sufficient size. Price, nice plants, 40 cents.



Screw Pine (*Pandanus*), 40c.

Chinese Azalea,  
\$1.00, \$1.25, \$1.50.

Certain to flower  
and as showy as the  
Rhododendron.



Springfield  
Ohio  
is the  
Rose Growing Center  
of  
the World

## The Beautiful Chinese Azalea

**Azalea Indica**—Plant and seed catalogs do not offer anything that will give greater satisfaction than the Chinese Azalea. The plant becomes more popular every season for window and conservatory decoration. The ease with which they can be grown, their diversity of color and their freedom of flowering, will always keep them in favor. We offer the very best varieties in the three predominating colors: white, pink and red. Price, specimen plants, \$1.00, \$1.25 and \$1.50 each.

### DRACENA TERMINALIS

A superb decorative plant with rich crimson foliage, so marked with carmine-pink and creamy white flowers that words cannot describe the exquisiteness of colors. It is rapid growing and for home adornment or as a vase plant for outdoor use is indispensable. The Dracena requires greenhouse temperature and must be kept growing and not allowed to become pot bound until they are as large as required; afterwards the plant should be kept up with liquid stimulants. Price, fine plants, 25c each; larger plants, 50c.



Dracena Terminalis, 25-50c.

### SWEET OLIVE

(*Olea Fragrans*).—The *Olea Fragrans* is a fragrant house plant, similar to *Camellia*, and bears small clusters of delicate white flowers in great profusion during the fall and winter. Highly odoriferous both in foliage and flowers. The perfume of a single plant is sufficient to fill a conservatory or room. Nice plants at 35c and 50c.

### GOLD DUST TREE

(*Aucuba Japonica*)

The beautiful variegated, large, laurel-like foliage mottled and splashed with bright golden-yellow. It is a superb house plant, retaining its handsome, variegated foliage the year around. Price, for fine, large, handsome plants, \$1.00 each.



Gold Dust Tree, \$1.00.

### CROTONS

As easy to grow as *Coleus* and much brighter in their colorings. The leaves of all are more or less veined and margined, sometimes entirely variegated with shades of yellow, orange and crimson. Some have long, narrow leaves, arching gracefully fountain fashion; others are broad and short, oak-leaved. Crotons love heat, sunshine and moisture. Price, strong plants, 20c each; 3 distinct kinds, 50c, postpaid; any variety, \$1.75 per doz.



Crotons, 20c.  
3 kinds for 50c.

### CAMELLIA

**Japanese Camellia**—"Japonica"—This beautiful flower can be grown with success in the North as well as the South, and every flower fancier should have one. Their dark, shiny leaves contrast beautifully with the waxy-like blooms, which come in white, blush, pink, red and variegated shades. They are quite hardy in the Southern states, and require no protection and very little care. Price, purchaser's selection of colors, 95 cents each; 3 for \$2.65; 6 for \$5.00; large plants, \$1.25 each; 3 for \$3.50; 6 for \$6.25.



Beautiful Japanese Camellia, 95c-\$1.25.



Improved Fancy-Leaved Caladium, two sizes, 20c and 35c.

### Superb Fancy-Leaved CALADIUMS

Among ornamental foliage plants there are none more beautiful in design or gorgeous in coloring than the Fancy-Leaved Caladiums. Of special value for pot culture, window and piazza boxes. Most of the varieties planted about June 1st in partially shaded borders succeed admirably as bedding plants. We offer sixteen distinct sorts. Brilliant red and green, green spots and red veins, etc. (See cut.) Price, 20c each, 3 for 50c; set of 12 for \$1.75 postpaid. Larger size 35c each; three for \$1.00; set of twelve for \$2.75, postpaid.



Royal Purple Plant, 15c.

### Royal Purple Plant

**Strobilanthes Dyerianus**—This plant will undoubtedly become universally popular on account of its brilliant and exquisite coloring, its extraordinary easy growth and usefulness as a decorative plant. It surpasses the finest Coleus, Begonia or Bertolonias, in the exquisite coloring of the leaves, besides which the long racemes of lovely violet blossoms with which the plant is covered in mid-winter, greatly enhance its value, beauty and usefulness. Price, 15c each; three for 40c; \$1.25 per dozen postpaid.

### Sansevieria

**Snake Plant**—A new decorative plant of great value. There is scarcely a decorative plant listed that is more striking in foliage and habit than this, and certainly none other stands as much downright neglect and hardship as this. Nothing but frost or continued drenching with water has terrors for it. It will stand gas and dust, and will go for months without a drop of water, yet remain as thrifty as ever. Singularly beautiful, as well as easily grown. Price, 15c each; three for 40c; \$1.25 per dozen, postpaid; larger size, 35c each; three for 75c; \$2.50 per dozen.



Oleander Rosa, 20c.

### Popular Oleanders

Price, 20c each; two for 35c, except where noted, or the set of four for 60c. Per dozen, purchaser's selection of varieties, \$2.00 per dozen.

**OLEANDER ROSEA**—Has double pink flowers. The old favorite. Very sweet.

**OLEANDER LILIAN HENDERSON**—Double white flowers; fragrant like the old double pink.

**OLEANDER LUTEA**—Strong grower, flower double, color beautiful golden-yellow.

**OLEANDER VARIEGATA**—Very striking; variegated foliage. Price, 25c each; three for 50c, postpaid.

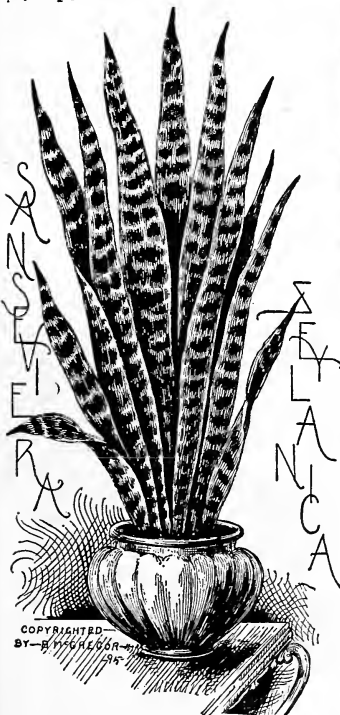

COPYRIGHTED BY M. GREGOR BROS. CO. 1915

### Watermelon Begonia

**Peperomia Variegata**—A most beautiful ornamental plant from the Sandwich Islands. Excellent for display on the dinner table or in parlor window. The leaves are distinctly variegated white and green, thick and waxy-like and have the appearance of being powdered with frosted silver. The fleshy leaves enable them to withstand the dry air of living rooms much better than the great majority of plants. While primarily greenhouse plants, they do well under irregular temperature without damage. The Watermelon Begonia requires shade in the summer, but should be given full sun in the winter and less water than the majority of plants. They should not be kept overwatered. A loose soil provided with good drainage places them at their best. Price 15c each; 3 for 40c; \$1.50 per dozen.



Watermelon Begonia, 15c.

**ABUTILONS**

**Chinese Bell Flower or Flowering Maple**

**ECLIPSE**—Fine for baskets and vases. Its foliage is very attractive, beautifully marked dark green and yellow, with crimson throat. Price, 15 cents each; 3 for 40c; \$1.25 per dozen.

**DAYDAWN**—A strong, upright grower; a free and continuous bloomer; color red, veined with yellow. Price, 15 cents each; 3 for 40c; \$1.25 per doz.

**SNOW STORM**—It is a remarkably strong grower, standing the hottest rays of summer, and always a mass of bloom. The large bell-shaped flowers are snow-white. Price, 20 cents each; 3 for 50 cents; \$1.50 per dozen.

**GOLDEN FLEECE**—A bright golden-yellow Abutilon of strong, vigorous habit and very free flowering. 15 cents each; 3 for 40 cents; \$1.25 per dozen.

**SPLENDENS**—A free and continuous bloomer; flower broad; color red, veined with crimson. Price, 15 cents each; 3 for 40 cents; \$1.25 per dozen.



New Japanese Maple-Leaved Abutilon  
Souv. de Bonne

**SOUV. DE BONNE**—A beautiful plant, most distinct and striking in its whole makeup; the leaves are beautifully formed, very finely and deeply toothed, almost fringed; deep, dark green in the center, each with a wide border of pure white, and the contrast of colors is so sharp and clear they look almost as if planted. Flower bright orange red. Price, 20 cents each; 3 for 50c; \$1.50 per dozen.

**RUSSELLIA ELEGANTISSIMA**



**A Grand New Basket Plant**

**SCARLET FOUNTAIN**—A very striking and valuable new semi-trailing plant, especially adapted for hanging baskets, vases, window-boxes, etc., where a delicate and graceful effect is sought. The plant is of slender, arching, drooping habit, throwing out long, slender, branching spikes 2 to 3 feet long which droop gracefully and are literally covered with brilliant coral red buds and flowers, the full size being three-fourths to seven-eighths inches long. This grand new plant was introduced by Mr. Lemoine, to whom we are indebted for so many of our choice novelties. It is a vast improvement over the old Russellia, being of much more vigorous habit and a more rapid grower. Price, 15 cents each; 3 for 40 cents; \$1.25 per dozen.

**New Giant Moonflower**

(Ipomea Maxima. Wonderfully Fragrant.)

A decided improvement over the old variety, Ipomea Grandiflora. The flowers are more than twice the size of the old variety and are produced in such wonderful profusion that they completely cover the vine with a veil of glistening white. Price, large growing plants, 15 cents each; two for 25 cents; six for 60 cents; \$1.00 per dozen, postpaid.

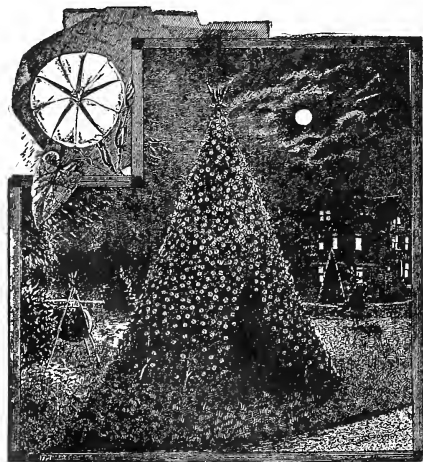

New Giant Moonflower (Ipomea Maxima), 15c



**Strawberry Geranium**

**Saxifraga Sarmantosa**  
One of the handsomest plants imaginable, a gem of many colors, exceedingly rare and beautiful. Leaves nearly round, and striped freely with silver bands—blooms white, of great beauty and borne in spikes nearly twelve inches high; of easiest growth. Adapted for hanging baskets, vases, etc. Price, 15c each; 3 for 40c; \$1.25 per dozen.

**Smilax**

This great climber is a fine addition to our basket plants, possessing the rare qualities of delicate and tolerably dense foliage and vining habit, admirably adapting it to clinging or drooping, as may be required. Price, 15 cents each; 3 for 40 cents; \$1.25 per dozen, postpaid.

**Variegated Vinca**

(Variegated Periwinkle.) This is a beautiful variegated trailing vine admirably adapted for hanging baskets and vases. The leaves are a glossy green, broadly margined a creamy-white; flowers blue. More Vincas are employed in vase and basket work than all other vines combined.

Price, 10 cents each; \$1.00 per dozen, postpaid; large plants, 25 cents each; \$2.50 per dozen, by express.

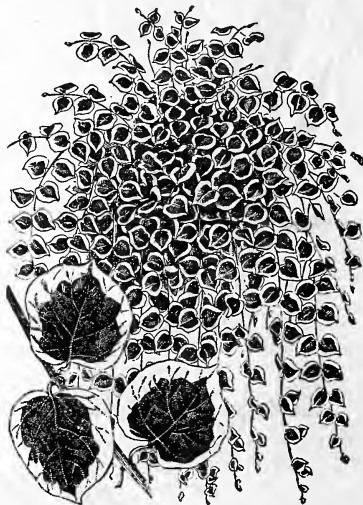

Vinca Major Variegata, 10c

## INDIA RUBBER PLANT

(Ficus Elastica)



Ficus Elastica—Rubber Plant,  
40c, 50c, 75.

Ficus Elastica, better known all over the country as the rubber plant, is undoubtedly one of the most popular and satisfactory house plants that has ever been distributed. The plant is of tropical nature, being at its best under moist conditions and high temperature, but if well cared for, the foliage kept clean, good drainage provided, and the soil kept sufficiently moist, it will continue growing throughout the year. Branched plants are produced by simply cutting out the top, which should be done in the early spring. The Rubber Plant does not require more than what might be termed good garden soil. Its wonderful thick leathery leaves enable it to stand excessive heat and dryness, while its deep, glossy green foliage always presents a showy appearance. It is particularly adapted to house culture and for porch decoration.

Price, 40 cents. Larger plants by express, 50 cents and 75 cents.

## CYCAS REVOLUTA

Sago, or Japanese Fern Palm

For years the price of the Sago Palm has placed it beyond the reach of ordinary plant buyers. We have imported a fine lot of Cycas from Japan and offer them very low so as to be within the reach of all.

It is probably the most valuable decorative Palm grown, both for lawn and house decoration. The heavy, glossy deep green fronds resist alike the gas, dust and changes of temperature to which house plants are frequently exposed. Must be sent by express, too large to mail. Price, nice, small, shapely plants, 75c; 6 to 8 leaves, \$1 each; 8 to 10 leaves, \$1.50; 10 to 12 leaves, \$2.00.

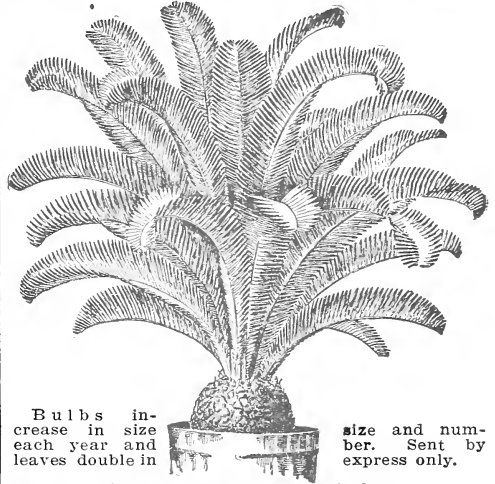

Bulbs increase in size each year and leaves double in

size and number. Sent by express only.

Sago, or Japanese Fern Palm.

## ELEPHANT'S EAR

Caladium Esculentum—Very effective and suitable as a single plant or planted in beds. The Caladium is also effective around fountains or around the edge of private ponds, lagoons, etc. In good rich soil the growth is very rapid. Watering in the dry season is necessary to the full development of the leaves. Bulbs can be taken up in the fall, stored in dry sand through the winter and kept from year to year. Price, nice size bulbs, 15c each, four for 50c; larger size, 25c each, four for 90c; extra large bulbs, 40c each, three for \$1.00, postpaid. If sent by express, deduct 3c for each bulb ordered.



Caladium or Elephant's Ear, 15c.

## UMBRELLA PLANT

(Cyperus Alternifolius.) An ornamental grass throwing up stems about two feet high; surmounted with a whorl of leaves, diverging horizontally. Is of the easiest culture. A large specimen being as handsome as a Palm for decoration. It will grow luxuriantly in water and is therefore indispensable for aquariums or fountains. Price, 10 cents each; 3 for 25c; large size, 25c; 3 for 65 cents.



Umbrella Plant (Cyperus), 10c.

## ASPARAGUS SPRENGERII (Basket Fern)

(Trailing Basket Fern.)

When introduced, at a high price, this plant was received with some hesitation as to its desirability, but after only a limited trial it has come forward with such prominence that the supply will be inadequate to the demand for some time to come. Not only is it useful for cutting in sprays for fine cut-flower work, more particularly in connection with large Roses, etc., but grown in suspended pots, it makes one of the prettiest decorative house plants we know of. Used in decorations, as, for example, in the decorations of mantels, nothing can equal it. It is also a handsome plant for ferneries and hanging baskets. Price, 45 cents each; three for 40 cents; \$1.25 per dozen, large plants, 25 cents each, three for 60c, \$2.25 per dozen.



Asparagus Sprengerii (Trailing Basket Fern), 15c.

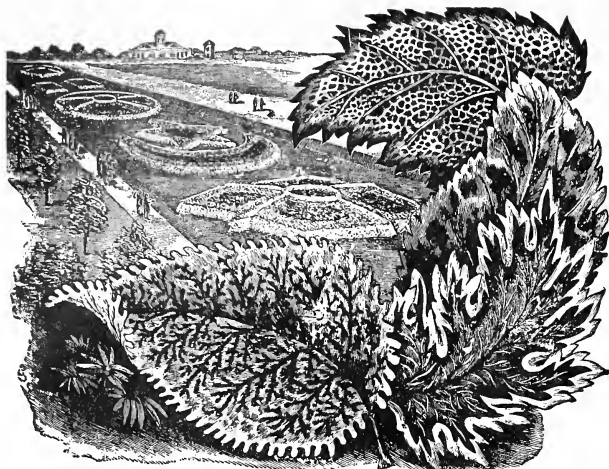

McGregor's Brilliant Coleus, Price, 7 cents each.

## McGregor's Brilliant Coleus

Price for any of the following named varieties (except where noted), 7c each; 3 for 20c; 5 for 30c; 25 for \$1.35; 100 for \$5.00. The full set of 15 named varieties for 95c. (Purchaser may select one or more varieties.)

**SENSATION**—Color crimson-maroon, center light red.

**VERSCHAFFELTH**—Maroon center, spotted yellow.

**YELLOW BIRD**—Color golden-yellow.

**PURPLE PRINCE**—Color soft velvety-purple.

**EMPRESS OF INDIA**—Light maroon, edged yellow.

**DUNEIRA**—Various shades of crimson.

**PERFECTION**—Bright crimson, bordered golden yellow.

**DATONIA**—Velvety-maroon, yellow band.

**RUTH KIRKPATRICK**—Solid green with white center.

**FIRE BRAND**—Brilliant scarlet, very showy.

**QUEEN OF THE WEST**—Green, streaked with maroon.

**HERO**—Darkest Coleus grown, nearly black.

**BECKWITH GEM**—Dark maroon, edged golden yellow.

**GRACE ADAMS**—Green leaf, red-crested edge.

**CHRISTMAS GEM (Dr. Ross, or Brilliancy)**—Large-leaved; color, maroon and yellow.

**NEW COLEUS MARIE LEVERING**—This new Coleus is a cross between Beckwith Gem and Queen of the West and gives us something exceptionally good as a pot plant, bedding plant or for porch boxes. The foliage is highly colored, splashed and mottled with crimson. It is dwarf growing, with immense leaves and will be found surprisingly attractive. Price, 10c each; 3 for 25c; 7 for 50c; 20 for \$1.25.

## Brilliant Bedding Salvias—Scarlet Sage

Price, 15c each; 2 for 25c; \$1.00 per dozen; 25 for \$1.50 by express; \$5.00 per hundred by express. (Purchaser may select one or more varieties.)

**DWARF EVER-BLOOMING SALVIA ZURICH**—A fine scarlet, very dwarf, and an ever-bloomer.

**THE HYACINTH-FLOWERED SALVIA**—This is a great improvement over the popular *Salvia Splendens*. The flower spikes are longer and more double, resembling immense Hyacinth flowers. The growth is stronger than the *Splendens* variety and the heavy double flowers appear more brilliant in color.

**WHITE SALVIA**—Identical with *Splendens*, only white flower.

**SPOTTED SALVIA (Audubon.)**—A very striking variety with yellow blotched leaves; flowers bright scarlet.

**SALVIA SPLENDENS BONFIRE (Flowering Sage.)**—Too well known to need description.

**SALVIA, MRS. PAIGE**—This variety we consider the best of dwarf varieties of late introduction, and, in fact, the only true dwarf one. The flower is the same as the old variety *Splendens*.

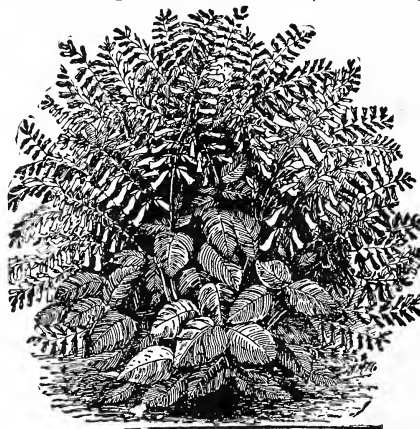

Scarlet Sage (*Salvia Splendens*) Bonfire, '5c.

## Sweet-Scented Heliotropes

Price, any one of the following named varieties 15c each; 3 for 40c; \$1.25 per dozen; \$6.00 per hundred. (Purchaser may select one or more varieties.)

**NEW HELIOTROPE CENTE-FLEUR**—This new variety is the result of efforts made by our most expert plant growers to improve the *Heliotrope*. It is a result that has surpassed the greatest expectations. The size of the foliage and flowers is doubled and the general habit of the plant is very compact and bushy. The flowering heads sometimes measure fifteen inches across.

**FLORENCE NIGHTINGALE**—Flowers bright lavender.

**MADAME DE BLONAY**—Large trusses of pure white flowers.

**ALBERT DELAUX**—Foliage is a bright golden-yellow, marked slightly with a delicate green.

**MADAME BRUANT**—Immense panicles of very large flowers, a rich purple with large white eyes.

**CZARINA**—A beautiful new dark *Heliotrope* of exceptional qualities.

**NEW GIANT-FLOWERED PICCIOLA**—Compact and bushy. Flowers large, dark *heliotrope* color.



Giant Heliotrope, Picciola, 15c.

## Mammoth Flowering Pansies

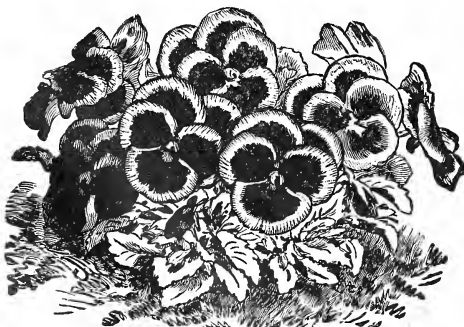

McGregor's Pansies, 25 cents per dozen.

There is no flower more admired than the Pansy; no flower border, be it ever so gay and gorgeous, is so interesting. The combination of colors embraces striped, spotted, bordered and fringed; in rainbow colors, with rich, velvety textures. Pansy plants, planted in the spring as soon as the frost is out of the ground, will begin to bloom at once, and afford daily pleasure. To get best results and extra large flowers, the soil must be extremely rich—we use equal parts well-rotted manure and soil. Price, 25 cents per dozen; 25 for 50c; 50 for \$1.00; \$2.00 per hundred.

### CHILDREN'S IDEAL FLOWER BED

The Pansy forms the ideal flowering plant for children. It is their choice flower, easy to grow and always in bloom. 25c will buy a Children's Flower Bed.



NEW AND BEAUTIFUL FUCHSIAS



Easily Grown  
Sure to Bloom

**GLOIRE DES MARCHES**—Brilliant deep scarlet. The corolla is very large and double and pure white.

**BLAND'S NEW STRIPED**—The tube and sepals are a glowing crimson, corolla a rich plum-colored purple striped red rose.

**THE BLACK PRINCE**—Bright, waxy carmine; tube and petals large and broad, with pale green tips; large, open pale pink corolla.

**FUCHSIA MONSTROSA**—The short tube and sepals are a bright, rich reddish-crimson color; corolla extra large, full and double; flower of the largest size.

**NEW TRAILING QUEEN FUCHSIA**—Differing from all other large-flowering varieties. The flowers are borne in large, drooping clusters. Single, wine color.

**FUCHSIA ELM CITY**—Sepals a rich crimson; corolla deep purple and very double; free flowering and easy to grow.

**THE GOLDEN-LEAVED FUCHSIA WAVE OF LIFE**—Golden foliage, dark purple, single flower.

**FUCHSIA TROPHEE**—Double; open flower, dark purple, and very beautiful.

**DOUBLE WHITE FUCHSIA ROSAINS PATRI**—Tube and sepals are brilliant, deep scarlet, corolla is very large, double and pure white.

**FUCHSIA MONS. THIBAUT**—A splendid variety, with large, handsome foliage. The flowers are single, rose-vermilion, tinted violet.

**AVALANCHE**—Beautiful golden foliage, with a dark, double violet purple corolla.

**MME. VAN DER STRASS**—Fine, large and elegant form; sepals long and reflexed; pure red, corolla large; double white.

**THE FREE-BLOOMING SPECIOSA**—Tube and sepals a bright rose; corolla brilliant carmine.

**PHENOMENAL**—Flowers enormous size, sepals bright scarlet, with rich violet-purple corollas, very double. Price, any variety, 15c each; 3 for 40c; 6 for 75c; \$1.25 per dozen. Postpaid. Purchaser may make selection of one or more varieties.

TRAILING  
BOUGAINVILLEA

This beautiful free-flowering variety was introduced about three years ago, and on account of its free-blooming qualities has become very popular, especially as a plant for Easter decorations. It is of strong and rapid growth, and the brilliant rosy-crimson blossoms are produced from early March until midsummer, in fact, a plant will frequently flower the greater part of the year. Altogether it is a most desirable subject for the conservatory or window garden. Price, 20 cents each; three for 50 cents; \$1.50 per dozen.



Bougainvillea Sanderiana, 20c, 3 for 50c.

Double Daisies, or  
MARGUERITES

**QUEEN ALEXANDRA**—The New Anemone-Flower Marguerite. The flowers are from two and a half to three inches in diameter, and of a pure white color, the greater percentage of these coming full double, not unlike an Anemone-flowered Japanese Chrysanthemum. Price, 15 cents each; 3 for 40 cents; \$1.25 per dozen, postpaid.

**MRS. F. SANDERS**—Flowers glistening white, frequently 5 inches across. Price, 20 cents each; 3 for 50 cents; \$1.50 per dozen.

**MME. GAILBERT**—Best white, having a ray of white petals around a salmon disc. Price, 20 cents each; 3 for 50 cents.

**ETOILE D'OR**—Finest yellow, large flowers and deep color. Price, 15 cents each; 3 for 40 cents; \$1.25 per dozen.

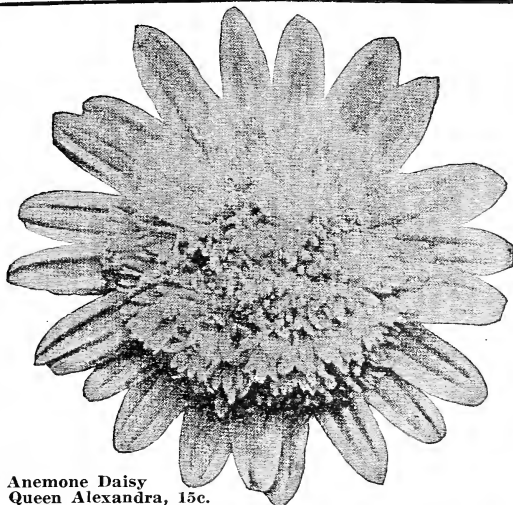

Anemone Daisy  
Queen Alexandra, 15c.

WANDERING JEW

**Tradescantia Multicolor**—A variegated plant of easy and rapid growth; foliage most beautiful variegated purple, scarlet, yellow and white, and producing small white flowers. Very easily propagated by cuttings of pieces of shoots. Plants should have plenty of moisture to grow vigorously. The plant is usually used in connection with hanging baskets, porch boxes, etc. Price, 15 cents each, 2 for 25 cents; \$1.00 per dozen, postpaid.



Wandering Jew, 15c.

CAREX

Japanica Variegata

An ornamental Japanese grass, which is extremely useful as a house plant. The blades with a green center and white edge make it a very effective plant for vases and hanging baskets. It is propagated by division and a few plants bought this spring will give you a good stock for another year. Price, 15 cents; 3 for 40 cents; \$1.25 per dozen.



Carex Jap. Variegata, 15c.

If you wish plants by express please name express company if possible. All companies here.

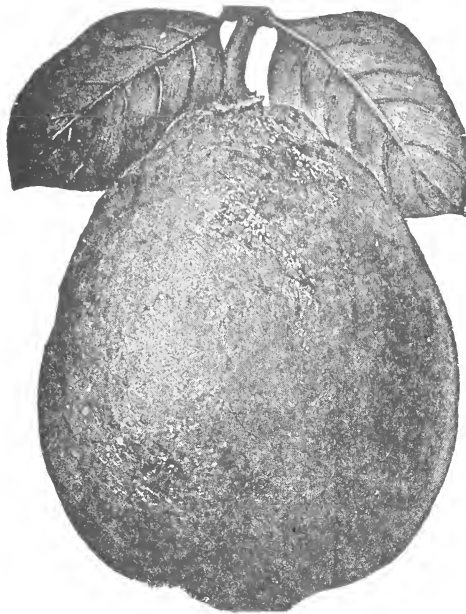

American Wonder Lemon  
Lemon Ponderosa, 15c, 25c, 50c and 75c

## American Wonder Lemon

Actual Weight of Fruit Two to Three Pounds

A true everbearing variety. The tree has fruit in all stages of development, from the size of a pea up to the ripe fruit, showing it to be a true everbearer. Fruit weighing over four pounds has been taken from a tree. The American Wonder Lemon far excels the ordinary Lemons for making pies.

The plant is of very easy culture, flowering and fruiting in ordinary good soil. Flowers are fragrant as orange blossoms, which they greatly resemble.

The plant does best under the heat and moisture. The growth can be pruned to any size or shape desired without affecting its blooming or fruiting qualities. During the winter when the plant makes comparatively little growth the soil of potted plants should be kept rather on the dry side and the leaves and stems sponged weekly with a strong solution of ivory soap. Price, 15 cents each; 3 for 40 cents; larger plants, 25 cents each; 3 for 60 cents; extra large two-year-old plants, 50 cents each. 3-year plants, 75 cents by express only.



Ornamental  
Fruiting  
Orange

## Norfolk Island Pine

(Araucaria Excelsa)

As a decorative plant for the house this is one of the handsomest and most serviceable. It has deep green, feathery foliage, arranged in whorls, rising one above the other at regular distances; its symmetry of form, grace and beauty of foliage is unequaled. Easily grown and highly ornamental. We offer fine selected stock, especially in the medium size, for which there is always demand. The plants withstand drought and neglect to an unusual extent. The soil in the pot from top to bottom should be kept evenly moist, but not continually soggy. During the heat of the summer, to keep up the proper growth, the plants should be kept in practically total shade and syringed constantly and not allowed to dry out for any great length of time. Price, nice plants, 12 to 15 inches high, 3 tiers, \$1.00 each; larger plants, 15 to 20 inches high, \$1.25.



Norfolk Island Pine, \$1.00, \$1.25  
(Araucaria Excelsa)

## New Fruiting Drawf Orange

The Ornamental Orange Tree

A grand pot plant, and one of great beauty and novelty. It is a dwarf Orange, which grows, blooms and fruits freely in pots, even when only a foot or two high. The fruit is about one-half the size of ordinary oranges, and very sweet and delicious. The blossoms are produced in great abundance, delicate and beautiful in color and rich in delicious perfume. Price, 15 cents each; 3 for 40 cents; large size, 25 cents; 3 for 60 cents; fine specimen plants, 50 cents each.

## GREVILLEA ROBUSTA, Or the Australian Silk Tree.

A magnificent plant for decorative purposes, of rapid, easy growth, finely cut foliage, rivaling a rare Fern. The young growing leaves are light brown color, the tips being covered with a soft down, closely resembling raw silk, hence the name, "Silk Oak." Price, nice plants, 15 cents each; 3 for 40 cents; \$1.25 per dozen.



Silk Oak Tree  
(Grevillea Robusta), 15c



Asparagus Plumosus (Feather Fern), 15c, 25c

## Asparagus Plumosus

(Lace or Feather Fern.)

One of the handsomest of our foliage plants. The leaves are bright green, gracefully arched, and as finely woven as the finest silken mesh. Their lasting quality, when cut, is remarkable, retaining their freshness for weeks. Surpassing Maiden Hair Fern in grace, fineness of texture and richness of color. Easily grown as Smilax. The plants trained on trellises or string will run in height to 25 or 30 feet, and for festooning and decorating it is without equal. The plant does best in a rich soil, the richer the better, and requires plenty of water while growing—but a less amount during the winter. The temperature of the ordinary living room is suitable to it. Price, nice plants, 15 cents each; 3 for 40 cents; large plants, 25 cents each; three for 60 cents.

# LANTANAS

**(The Unexcelled Bedding Plant)**  
 We have few bedding plants that bloom more continually or afford a greater variety of colors than the Lantanas. Grown in pots or tubs they make splendid specimen plants for porch or lawn, and can be kept in a light cellar during the winter. Price, 15 cents each; three for 40 cents; \$1.25 per dozen.

**ALBA PERFECTA**—Pure white; compact habit.  
**MICHAEL SCHMIDT**—Flowers fresh and sparkling; of a brilliant yellow, passing into a purple vermillion.  
**GRAND SULTAN**—The best of the deep red varieties. A good grower.  
**AURORA**—Flowers clear pink.  
**CRUSALIS**—Flowers golden yellow.  
**RADIATION**—Flowers crimson.



## WEeping LANTANA

A New Weeping Plant of Great Beauty. Of drooping habit, grows rapidly and blooms continually summer and winter, producing large clusters of flowers of the most delicate lilac or rosy-pink. Foliage a beautiful dark green. We know of nothing of recent introduction that is so easily grown and gives so much pleasure and satisfaction as this beautiful Lantana. Price, strong plants, 15 cents each; 3 for 40 cents; \$1.25 per dozen, postpaid.

## ACALYPHA SANDERII

The Chenille or Comet Plant

Leaves are dark green, from the axil of each of which springs a long, drooping spike of glowing crimson-scarlet, nearly an inch in diameter and from 1 1/2 to 2 1/4 inches long, very velvety in texture, reminding one of a long piece of brilliant chenille. An exceedingly curious and interesting novelty; unlike any decorative plant. The accompanying illustration gives a better idea of the formation of this plant than any description that we can give. This plant is never out of bloom. It is bound to have a large sale on account of its oddity and rarity. Price, 15 cents each; 3 for 40 cents; \$1.25 per dozen.



Acalypha Tricolor, 15c



Comet Plant, 15c

## GENISTA CANARIENSIS

**(Fountain of Gold.)** This beautiful plant well deserves the great popularity it has gained in the past two years. The drooping branches are covered with delicate sage-green foliage, and every twig tipped with a long raceme of exquisite pea-shaped blossoms of a pure canary color, almost hiding the foliage. Price, 15 cents each, 2 for 25 cents; strong, large plants, 25 cents each.

## Two Beautiful Foliage Plants For Summer Bedding

**ACALYPHA TRICOLOR** — Beautiful red foliage, with blotches of crimson bronze. This plant, when planted in beds, makes it equal to any variety of Coleus for an attractive bed. Price, 15 cents each; 3 for 40 cents; \$1.25 per dozen; 50 for \$3.00.

**ACALYPHA MARGINATA** — Dark bronze, with rose margined foliage. This variety equals the showiest varieties of Coleus in effect, and has besides a decided advantage over any Coleus, namely, is harder and not liable to wilt in the hottest and driest weather. Price, 15 cents each; 3 for 40 cents; \$1.25 per dozen.

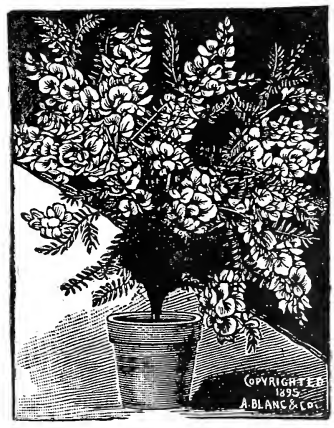

Fountain of Gold, 15c and 25c

## YELLOW OXALIS

**(Ortgiesi.)** Grows twelve to eighteen inches in height, branching freely and covered at all times with clusters of bright, golden, star-shaped flowers, which do not close at night, like other Oxalis. Beautiful as the flowers are, it is still a splendid plant without them, on account of the highly ornamental foliage. Price, 15 cents each; 3 for 40 cents; \$1.25 per dozen.

## MAMMOTH VERBENAS

With the many varieties of improved Verbenas this plant is again taking the popular place which it held strongly some years ago. It easily keeps among our garden annuals. The clusters of showy flowers afford constant bloom from June until frost. Flowers vary from white through lilac and rose, to purple and dark purplish blue, supplied with shades of pink and pale yellow. The plants grow easy and surely and tops which fall over the ground will take root readily. Price 10 cents each; 3 for 25 cents; 25 for \$1.25. Separate colors of pink, white and variegated, blue and scarlet, 20 plants for \$1.00 or \$5.00 per hundred.

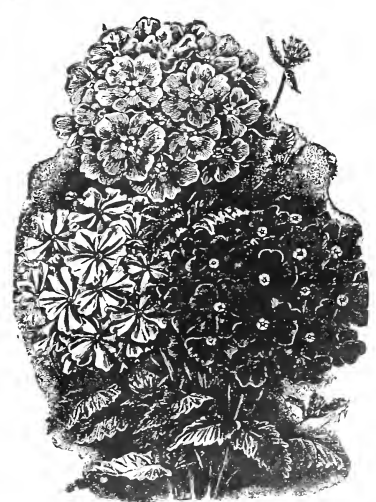

McGregor's Mammoth Verbenas, 10c



The Yellow Oxalis Ortgiesi, 15c and 25c

Mrs. Browning of Kentucky says: "Thank you for promptness in shipping and for the nice, strong plants." [67]

# McGregor's Giant Flowering Primroses

## IMPROVED CHINESE PRIMROSES



McGregor's Giant  
Flowered  
Primula Obconica  
15 cents

The greatly improved forms of Primroses of the present day bears little resemblance to the dull colored flowers of a few years ago. The flowers have become greatly enlarged and the species offer a great range of colors—from white through all shades of rose and pink to a beautiful rich crimson, together with flowers of most striking yellow. All classes of Primroses are literally perpetual flowering and the sprays are invaluable for cutting.

**SUTTON'S DUCHESS**—Beautiful pure white with yellow eye.

**MT. BLANC**—Pure white flowers; heavy green foliage.

**CRIMSON KING**—Rich fiery-red with deeper crimson zone.

**RUBRA VIOLACEOUS**—Purple tinted with lavender.

**KERMESINE**—Bright carmine with yellow eye; fine.

Price, 15c each, any three for 35c, or the full set of six for 60c, postpaid.

### BEST STANDARD PRIMROSES

Price, any variety, nice plants, 10c each, the four for 40c.

**PRIMROSE ALBA**—Flowers pure white, the foliage green.

**RUBY QUEEN**—Bright carmine, yellow eye.

**COCCINEA**—Bright red, large flowers, beautifully fringed.

**PULCHERIMA**—Flowers white striped and blotched purple-red.

**PRIMULA OBCONICA GIGANTEA RUBRA**—Flowers of a beautiful lavender rose. A distinct advance in color and which goes well with the pink varieties. Price, 20c each; 3 for 50c; \$1.75 per dozen.

**PRIMULA OBCONICA GIGANTEA KERMISINA**—Flowers of rich ruby crimson shade which make a fine contrast with the lighter colors. Price, 20c each; 3 for 50c; \$1.75 per dozen.

**PRIMULA OBCONICA GIGANTEA ROSEA**—A variety with beautiful flesh pink flowers. One of the best of the collection. Price, 20c each; 3 for 50c; \$1.75 per dozen.

**PRIMULA OBCONICA GRANDIFLORA ALBA**—A variety with beautiful white flowers which always enhance the beauty of the crimson, pink, lilac, and other shades. Price, 10 cents each; 3 for 25c; \$1.00 per dozen.

## HOLT'S MAMMOTH SAGE

Holt's Mammoth Sage is a great improvement upon the ordinary Garden Sage; its leaves being four to five inches long, clean and perfect. They are held up well from the soil, are rich in flavor and of great substance. Perfectly hardy, does not produce seeds. Price, 15 cents each; 3 for 40 cents; \$1.35 per dozen.

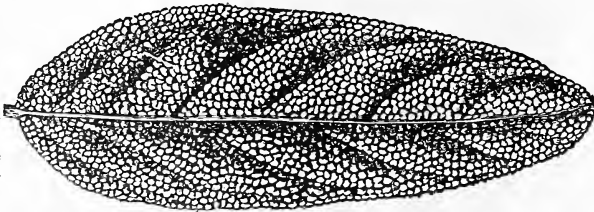

## DOUBLE FRINGED PETUNIAS

For a number of years Double Petunias have formed one of our specialties and the varieties which we are offering mark the highest standard of this flower. They make excellent bedding plants, producing immense blooms throughout the summer.

**PINK BEAUTY**—Large, clear pink.

**MAJESTIC**—Deep purple.

**STORM KING**—Pure white; double.

**GEM**—Variegated, white and crimson.

**VESEVIUS**—Very dark.

**SEAFOAM**—Best white.

**ACHILLEA**—Purple, mottled white.

**FAVORITE**—Beautiful lavender.

Price, 15 cents each; two for 25 cents;

\$1.00 per dozen, postpaid.



## MEXICAN PRIMROSE

Flowers of a beautiful, bright, clear pink color, veined with scarlet and with a bright center. The plant inclines to a trailing habit, spreading its branches out over the ground, or drooping over the sides of the pot. Price, 15c each; 3 for 40c; \$1.25 per dozen.



Mexican Primrose, 15c.

## Crown of Thorns

**EUPHORBIA SPLENDENS**—A curious plant, with thick, fleshy twining stems, which are covered with sharp, stout spines nearly an inch long. Foliage bright green. Flowers beautiful coral-pink. Price, 15 cents each; three for 40 cents, postpaid.

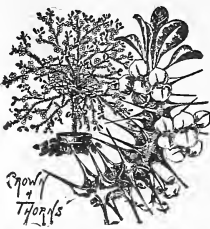

## BABY PRIMROSE

**PRIMULA MALACOIDES**—A dainty Primula. Flowers of a pretty pale mauve, produced tier upon tier to a height of about two feet. Goes well with the large flowered varieties. Price, 10 cents each; 3 for 25 cents; \$1.00 per dozen.

# DOUBLE and SINGLE SWEET-SCENTED VIOLETS

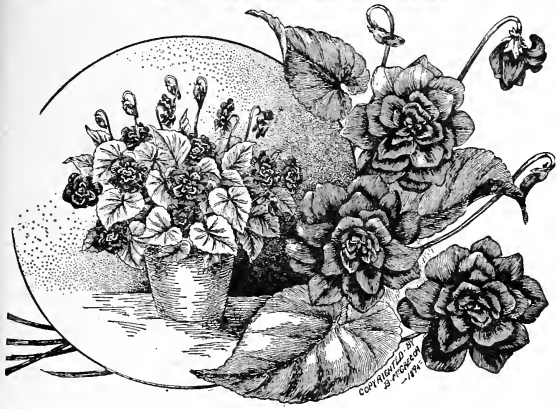

The Hardy English Double Violet, 15c

**MARIE LOUISE**—Bold, fine flower, very fragrant and very prolific. The color is of a dark blue; flowers double. This is the favorite double or blue Violet that you see in the florists' windows. 15 cents each; 3 for 40 cents; \$1.25 per dozen, postpaid.

**SWANLEY WHITE**—A sport of Marie Louise, the same growth, the same freedom of flowering, the same perfect perfume, and the individual flower equally as large and of the purest white. 15 cents each; 3 for 40 cents; \$1.25 per dozen, postpaid.

**HARDY DOUBLE ENGLISH VIOLET**—This Violet is entirely hardy; perfectly double, a deep violet-purple color and most deliciously fragrant. Will grow and bloom in any garden, and in any situation. Nothing is more appropriate for cemetery plots than the hardy double English Violet. 15 cents each; 3 for 40 cents; \$1.25 per dozen, postpaid.

**LADY CAMPBELL**—Double purple, similar in growth and shape of flower to Marie Louise, but color a little lighter; very good for cut-flower planting. 15 cents each; 3 for 40 cents; \$1.25 per dozen.

**NEW SINGLE VIOLET PRINCESS OF WALES**—This variety is far ahead of any other single violet known. The grand single flowers of a true violet-blue color that does not fade, and of the richest, most delicious fragrance. 15c each; 3 for 40 cents; \$1.25 per dozen.

**NEW SINGLE VIOLET CALIFORNIA**—This beautiful violet has created a decided sensation. It is of the richest dark blue and very fragrant. 15 cents each; 3 for 40 cents; \$1.25 per dozen.

## McGregor's Mammoth Hibiscus

15 cents each; 3 for 40 cents; \$1.25 per dozen, postpaid; \$7.50 per hundred, by express, except where noted. Larger plants, 25 cents each; 3 for 60 cents; \$2.25 per dozen.

- AURIANTICA**—Large, double orange-colored flowers.
- COLLERII**—Buff-yellow, crimson-scarlet base.
- CARMINATUS PERFECTUS**—Soft carmine-rose, with a deep crimson eye.
- GRANDIFLORA**—Rich scarlet-crimson.
- MINIATUS SEMI-PLENA**—Semi-double bright vermilion-scarlet flowers.
- RUBRA**—Double red. Flowers very large.
- SUBVIOLACEOUS**—Flowers enormous size, tinted violet.
- VERSICOLOR**—Flowers handsomely striped crimson, rose-buff and white.
- PEACHBLOW**—One of the finest plant novelties. The flowers are double; of a charming rich, clear pink color, with a small deep crimson center; new and beautiful.



Hibiscus Peachblow, 15c each



**Cape Jasmine, 15c**  
**CAPE JASMINE**—An old favorite of the people of the South and should be equally favored by those of the North. The rose-shaped flowers are pure white, waxy appearance and tubero-scented. The glossy evergreen foliage makes it a very pretty decorative plant even when not in bloom. Price, 15 cents each; 3 for 40 cents; \$1.25 per dozen. Larger plants, 25 cents each; 3 for 60 cents; \$2.25 per dozen.

## Jasmines

**Grand Duke**—This Jasmine is very easily grown, even small plants bearing a profusion of very double creamy-white flowers, having a delicious perfume. It can be stored in a dry cellar in winter. Price, 20 cents; 3 for 50 cents; \$1.50 per dozen. Larger, 30c; 3 for 75c.

**JASMINE GRANDIFLORUM**—A beautiful plant, with small, glossy, evergreen foliage, handsomely arranged on long, graceful branches, which are inclined to vine. It blooms in the fall and winter, bearing in the greatest profusion small, pure white flowers of a spicy fragrance which is truly delicious. A splendid house plant. Price, 15 cents each; 3 for 40 cents; \$1.25 per dozen. Larger, 30c; 3 for 75c.



Jasmine Grand Duke

**JASMINE MALAYAN (RHYNCHOSPERMUM JASMINOIDES)**—Produces in profusion almost the whole year round the most delicate sweet-scented and pure white waxy-like flowers, with dark evergreen foliage to set them off to advantage. Nothing more decorative, as it blooms more profusely in winter than any other time. Price, 15 cents each; 3 for 40 cents; \$1.25 per dozen. Larger plants, 30c; 3 for 75c.

## Leopard Plant (Farugium Grande)

An extremely ornamental and excellent plant, not only for the house, but for planting out in the open and shady places, and one that is not difficult to grow. It produces large circular leaves, sometimes 10 to 12 inches across, which are distinctly marked with creamy white and yellow spots. Well established plants from 2 1/2 inch pots, 35 cents each. Large plants from 4-inch pots, 50 cents each.

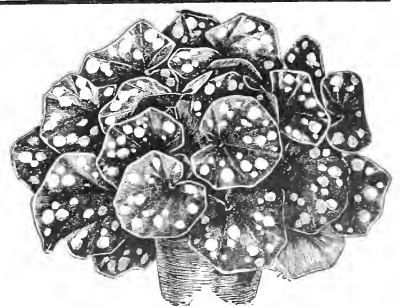

Leopard Plant, 35c and 50c

# Hydrangeas for the Porch, Lawn and Garden

The list of Hydrangeas here offered present the best introductions of European Hybridizers. These Hydrangeas are especially adapted for pot or tub plants for indoor, porch, lawn or garden decoration. In some soils the flowers turn blue, and this color can be secured artificially with one-half pound of broken alum added to one-half bushel of soil.

## Avalanche

A splendid large white variety, considered an easy forcing variety. 20c each; 3 for 50c; \$1.75 per dozen.

## La Lorraine

Large flowers; color pale rose changing to bright pink. 20c each; 3 for 50c; \$1.75 per doz.

## Mme. Mouilliere

A favorite white variety, extremely free flowering; very large. 20c each; 3 for 50c; \$1.75 per dozen.

## Souv. de Chautard

One of the best of recent introduction. Erect habit, very robust, medium sized flowers, bright rose colored. 20c each; 3 for 50c; \$1.75 per dozen.

## Souv. de Claire

Similar to the Japanese variety Otaska, but with smaller heads of bloom; flowers produced in profusion, even color of bright pink. 20c each; 3 for 50c; \$1.75 per dozen.

## Ramus Pictus

Flowers deep rose color, produced in immense trusses, the branches are dark red, becoming brighter as they near the flower truss. Price, 15c each; 3 for 40c; \$1.35 per doz.

## Thomas Hogg

Pure white flowers, produced in immense trusses. 15c each; 3 for 40c; \$1.35 per dozen.

## Mme. Riverain

Bright rose color; very vigorous; one of the best varieties introduced. 20c each; 3 for 50c; \$1.75 per dozen.

## Mme. Hamar

Color delicate flesh-rose of a pleasing shade. In some soils the most beautiful deep blue; vigorous grower; immense size. 20c each; 3 for 50c; \$1.75 per dozen.

## Monstrosa

An excellent variety for pot culture; produces large, evenly colored blooms. 15c each; 3 for 40c; \$1.35 per dozen.

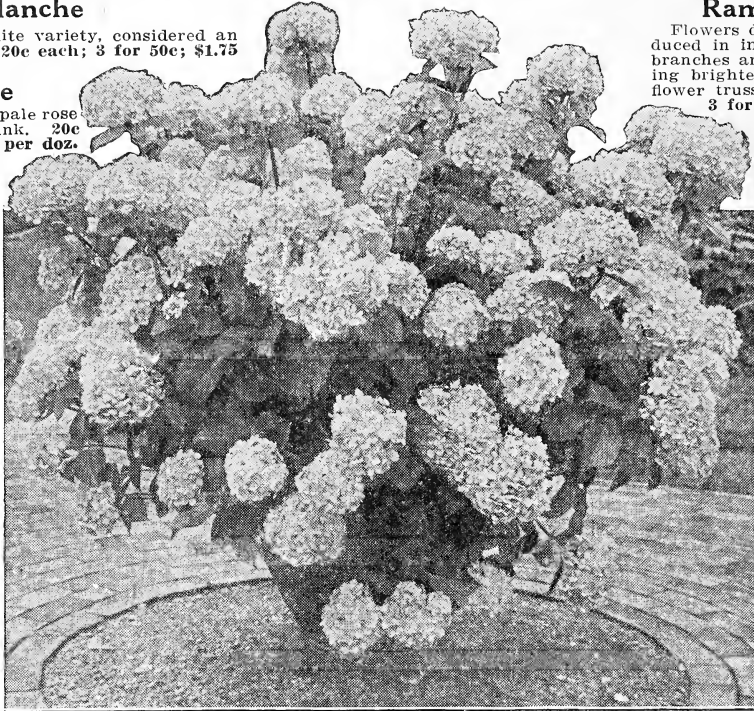

The Beautiful Pot or Tub Hydrangea, Mme. E. Mouilliere, 20c.



## LINUM TRIGYNUM

A winter-blooming plant of great beauty, blooms produced in great profusion and of a bright yellow. The flowers are about the size of a Morning Glory, and no matter how small the plant is it will bloom profusely. Price, 15c each; 2 for 25c; \$1.25 per doz.

## FEVERFEW

**Little Gem.**—The great value of the old Dwarf Feverfew for cut flowers during the summer, fall and winter is well known to florists and others. It is very dwarf, attaining a height of from 12 to 18 inches. Flowers large, of perfect form, pure white. Price, 15c each; 3 for 40c.

## SULTAN'S BALSAM

**Alba Rosea**—Color pure white shaded to pink in center. Fine form and foliage. Price, 15c each; 3 for 40c; \$1.35 per dozen.

**Impatiens Sultani.**—One of the most beautiful and free blooming bedding or house plants in cultivation. Price 15c; 3 for 40c; \$1.25 per dozen.

**Impatiens, the Queen.**—Resembles Sultani, but color of flower is a handsome shade of salmon, tinged with pink. 15c; 3 for 40c; \$1.25 per dozen.

**Impatiens Holstii.**—Strong, robust grower; flowers brilliant vermillion color. Price 15c; 3 for 40c; \$1.25 per dozen.



## MANETTIA BICOLOR

Flowers a most intense scarlet, shading into flame, tipped with bright golden-yellow of trailing habit; blooms continuously; quite attractive. Price, 15c each; 2 for 25c; \$1.25 per doz., postpaid.

## LEMON VERBENA

A universal and well known favorite, grown principally for its deliciously scented foliage. Its pale green, delightfully scented foliage goes well with any flower. Price, 15c each; 3 for 40c; \$1.25 per doz.

# HARDY GARDEN LILIES



Lilium Candidum, 15c

## Lilium Candidum

**ANNUNCIATION or MADONNA LILY**—Most popular of garden Lilies. The flowers are pure snow-white and very fragrant. May remain undisturbed for years and thrive well. Price, 15 cents each; 3 for 40 cents; \$1.50 per dozen.

## Lilium Harrisii

**BERMUDA EASTER LILY**—The flowers are trumpet-shaped, pure white, gracefully formed and delightfully fragrant. Even the smallest bulbs bloom freely. Price, large bulbs, 25 cents each; 3 for 65 cents; \$2.50 per dozen.

## Lemon Lily

(*Hemerocallis Flava*)—Hardy, strong growing, of easy culture. Flowers bright yellow, delicately perfumed, of much merit. 20 cents each; 3 for 50 cents; \$1.50 per dozen.

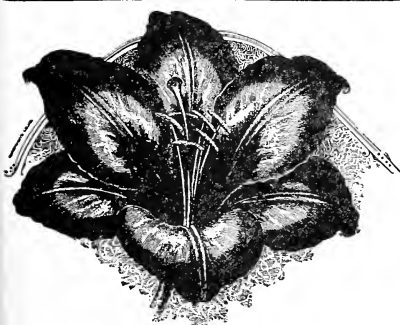

Lilium Elegans, 15c

The beauty of the Lilies appeals to everyone. A really beautiful garden without them is unimaginable; they are needed in quantity and variety and should be used in groups or lines in the shrubbery or borders, wherever serene, stately, faultless beauty of outline is required. We here list only those that every good garden really needs.

## Lilium Album

A variety with immense heads of flowers; pure white and very fragrant; petals gracefully recurved; a very fine sort. Price, 25 cents each; 3 for 65 cents; \$2.50 per dozen.

## Lilium Rubrum

Large, wide flowers, recurving more or less at the tips. Very fragrant and hardy; lovely rose and white, spotted crimson. Price, 20 cents each; 3 for 50 cents; \$1.75 per dozen.



Photographic illustration of Lilium speciosum Album and Rubrum.

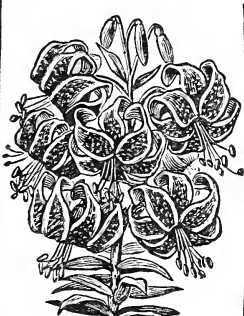

Lilium Melpomene, 20c  
Lilium Melpomene

One of the very best sorts of the hardy garden Lilies; strong, sturdy habit, growing from 2 to 3 feet high, having large showy flowers held upright and in clusters at the summit. Of easy culture, thriving under ordinary garden conditions, flowering in June and July. The flowers are frosted white, profusely spotted and clouded with crimson. Mixed colors. Price, 20 cents each; 3 for 50 cents; \$1.75 per dozen.

## Lilium Auratum

**GOLDEN-RAYED QUEEN OF LILIES**—The grandest Lily grown. The perfume is exquisite. Magnificent; a well grown plant, carrying five or more blooms; is simply indescribably beautiful. Also known as "Gold-Banded Lily from Japan." Price, large bulbs, 25 cents each; 3 for 65 cents; \$2.50 per dozen.

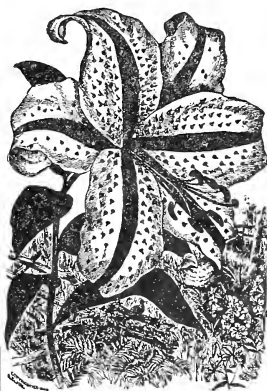

Lilium Auratum, 25c

## Lilium Tigrinum

**DOUBLE TIGER LILY**—Of stately habit, growing from four to six feet high, bearing an immense number of double, bright orange-red flowers spotted with black. Price, 15 cents each; 3 for 40 cents; \$1.50 per dozen.



Lilium Tigrinum, 15c

## Lilium Elegans

Produces a magnificent flower. Rich blood-crimson spots, on delicately tinted pink petals; much darker and richer in color than Rubrum. 15c each; 4 for 50 cents; \$1.50 per dozen.

## Lilium Tenuifolium

The lovely Coral Lily of Siberia. A great beauty, the brightest of all Lilies. Grows twenty inches high, with finely cut foliage, slender stems and beautiful shaped flowers; brilliant coral-red; fine for cutting, and for the lawn, blooms early. Price, 15 cents each; 3 for 40 cents; \$1.50 per dozen.

**SPECIAL OFFER No. 5B711.** One each of the ten Hardy Garden Lilies on this page for \$1.80, postpaid, or \$1.65 if sent by express. One of our best offers.

Giant Flowering Dependable Varieties

**BEAUTIFUL GIANT FLOWERING DAHLIAS**

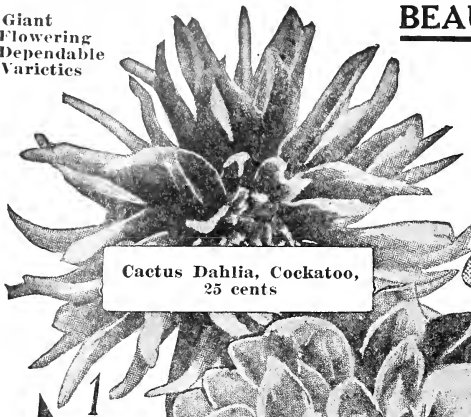

Cactus Dahlia, Cockatoo, 25 cents



Peony-flowered Prof. Mansfield, 25c

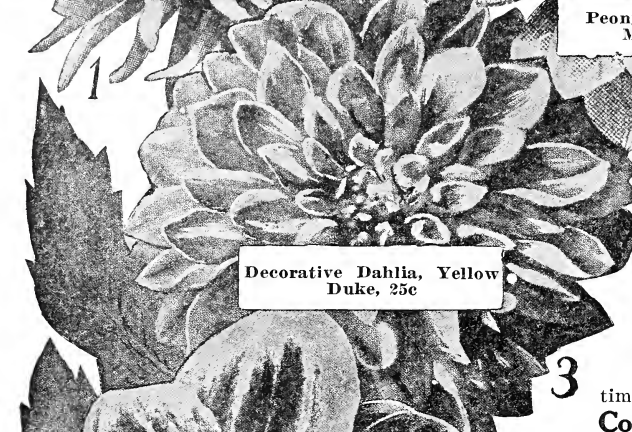

Decorative Dahlia, Yellow Duke, 25c

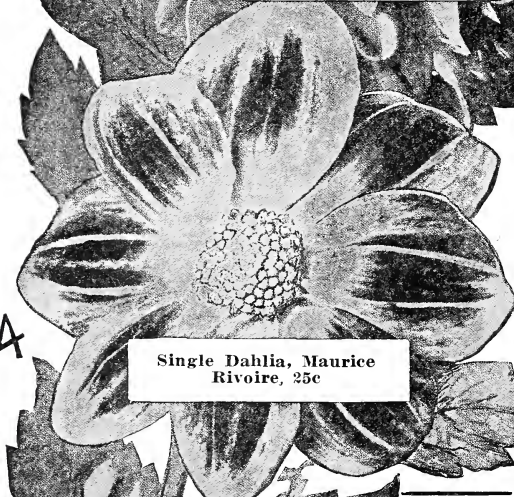

Single Dahlia, Maurice Rivoire, 25c

**1st PRIZE DAHLIA QUARTETTE**

Four Selected Dahlias representing four different and distinct varieties

- Yellow Duke** A grand decorative variety of great size. Pure canary yellow flowers, measuring 6 to 7 inches in diameter. Price, 25c each.
- Maurice Rivoire** One of the best Dahlias, striking rosy crimson petals. Very attractive. Price, 25c each.
- Prof. Mansfield** Flowers large, golden yellow, tipped white, sometimes golden yellow tipped red. One of the largest. 25c.
- Cockatoo** Most unusual combination of colors. Color lemon-yellow, shaded rose, with pure white center petals. Price, 25c each.

3

4

**NEW AND RARE SHOW DAHLIAS**

The Show Dahlias are the Dahlias of our grandmother's time; somewhat stiff compared with the Cactus and Decorative, but their large size and brilliant colors make them extremely popular.

- Red Hussar** Intense scarlet-crimson. Vigorous grower, with dark, glossy foliage. An early and free bloomer. 20c each; 3 for 55c; 6 for \$1.00, ppd. By express, 15c each; 3 for 45c; \$1.00 per dozen.
- Storm King** Extremely early and constant bloomer; The finest of all white Show Dahlias vigorous grower. 20c each; 3 for 55c; 6 for \$1.00, ppd. By express; 15c each; 3 for 45c; \$1.00 per dozen.
- Arabella** Pale primrose, tipped and shaded old rose and lavender. 20c each; 3 for 55c; 6 for \$1.00, ppd. By express, 15c each; 3 for 45c; \$1.00 per dozen.
- John Thorpe** Very large; soft, rich pink; very fine form. Price, 20c each; 3 for 55c; 6 for \$1.00, ppd. By express, 15c each; 3 for 45c; \$1.00 per dozen.
- Jamaica** Deep, rich, purple, shaded maroon. 20c ea.; 3 for 55c; 6 for \$1.00, ppd. By express, 15c ea.; 3 for 45c; \$1.00 per doz.
- Lemon Beauty** Beautiful, soft shade, invaluable as a cut-flower. Price, 20c each; 3 for 55c; 6 for \$1.00, ppd. By express, 15c each, 3 for 45c; \$1.00 per dozen.

**SPECIAL OFFER 5B721**—Four Show Dahlias of our selection, all different, for 60c, ppd. The four by express for 50c.

**CENTURY AND PEONY-FLOWERED DAHLIAS**

The Century or Single Dahlias have become great favorites since the introduction of the many new types. They have a simplicity not found in any other flower and color effects unsurpassed.

- Germania** Dark, velvety wine color, shaded yellow. 25c each; 3 for 65c; 6 for \$1.15, ppd. By express, 20c each; 3 for 60c; 6 for \$1.10.
- Jack** Very brilliant, fiery scarlet, base of petals overlaid with golden yellow. 25c ea.; 3 for 65c; 6 for \$1.15, ppd. By ex, 20c each; 3 for 60c; 6 for \$1.10.
- White Perfection** The ideal white Century Dahlia. 25c each; 3 for 65c; 6 for \$1.15, ppd. By express, 20c each; 3 for 60c; 6 for \$1.10.
- 20th Century** Intense rosy crimson, with white tips and disc around the center. 25c each; 3 for 65c; 6 for \$1.15, ppd. By express, 20c each; 3 for 60c; 6 for \$1.10.
- Maroon Century** Rich maroon, shaded plum. Large and velvety. A strong grower, producing a well-shaped flower on long stems above the foliage. Price, 25c ea.; 3 for 65c; 6 for \$1.15, ppd. By exp., 20c ea.; 3 for 60c; 6 for \$1.10.
- Variogated Liszt** As the name implies, a variegation of colors, being a dark red at the base, gradually shading to a bronze color toward the tips. Price, 25c each; 3 for 65c; 6 for \$1.15, ppd. By express, 20c each; 3 for 60c; 6 for \$1.10.

**SPECIAL OFFER 5B722**—Four fine Century Dahlias all different, our selection of varieties for 65c, ppd.; the four, by express, for 55c.



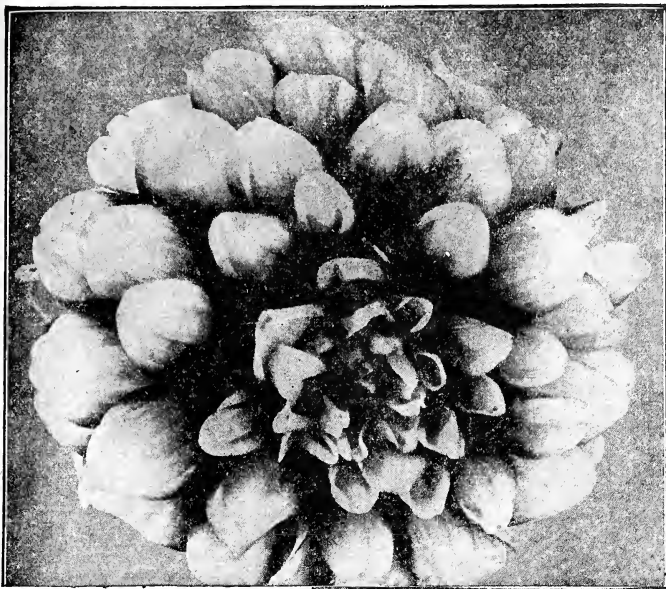

Dahlia, Maid of Kent, 25c

## Decorative Dahlias

The Decorative Dahlias are a type with gigantic flowers loosely formed with broad long flat petals. Flowers are of striking appearance and for decorative purposes can not be excelled.

**Maid of Kent** Cherry - red, tipped white; sometimes a solid color, when it is superb red. 25c ea., 3 for 65c, 6 for \$1.10.

**Augusta Nonin** Clear scarlet. A large and superb flower borne on stiff stems, well above the foliage. 20c ea., 3 for 55c, 6 for \$1.00, ppd. By exp., 15c ea., 3 for 40c, \$1.10 per doz.

**Henry Patrick** A superb pure white variety of large size flowers on long stems; fine for cutting. 20c ea., 3 for 55c, 6 for \$1.00, ppd. By exp., 15c ea., 3 for 40c, \$1.40 per doz.

**Lyndhurst** One of the best bright scarlets; large, perfect full-centered flowers with long stems. 20c ea., 3 for 55c, 6 for \$1.00, ppd. By exp., 15c ea., 3 for 40c, \$1.40 per doz.

**Jack Rose** Rich shade of crimson; full to the center. Plant of sturdy growth, producing an abundance of blooms. Very fine. 20c ea., 3 for 55c, 6 for \$1.00, ppd. By exp., 15c ea., 3 for 40c, \$1.40 per doz.

### Mrs. Minnie McCullough

A superb variety. The color is a very soft yellow, overlaid with bronze; very handsome under artificial light. 20c ea., 3 for 55c, 6 for \$1.00, ppd. By exp., 15c ea., 3 for 40c, \$1.40 per dozen.

**Sylvia** Best described as a giant Nympha. Flowers 4 to 6 inches in diameter; of fine form and full to the center. White, shaded to soft pink on the outer petals. 20c ea., 3 for 55c, 6 for \$1.00, ppd. By exp., 15c ea., 3 for 40c, \$1.40 per doz.

**SPECIAL OFFER 5B731**—Five selected Decorative Dahlias, our selection of varieties, all different, for 60c, ppd.; the four, by express, for 50c.

## Cactus Dahlias

Cactus Dahlias make up a family of Dahlias the flowers of which are loosely arranged, with petals irregular in outline and long and twisted. They are strong growers and profuse bloomers.

**Alpha** New and distinct. Color white, spotted and flushed pink and crimson. 25c ea., 3 for 70c, 6 for \$1.35, ppd. By exp., 20c ea., 3 for 55c, 6 for \$1.00.

**Pius X** A beautiful, large, white flower of slight sulphur tint; very double; with nicely quilled petals; fine cut-flower. 25c ea., 3 for 70c, 6 for \$1.35, ppd. By exp., 20c ea., 3 for 55c, 6 for \$1.00.

**Amos Perry** The best bright scarlet Cactus to date. 25c ea., 3 for 70c, 6 for \$1.35, ppd. By exp., 20c ea., 3 for 55c, 6 for \$1.00.

**Princess** Rose-pink. Flowers are very large, often measuring 6 inches in diameter. We cannot recommend it too highly. 25c ea., 3 for 70c, 6 for \$1.35, ppd. By express, 20c each, 3 for 55c, 6 for \$1.00.

**J. B. Briant** Golden yellow, tinting to soft creamy yellow at the tips of the petals; sometimes flowers are suffused pinkish fawn. 25c ea., 3 for 70c, 6 for \$1.30, ppd. By express, 20c ea., 3 for 55c, 6 for \$1.00.

**Mrs. H. J. Jones** Incurved portions of the petals are deep crimson; the broad stripe of white running through the center of the petals extends almost to the center, where it blends harmoniously with the deep crimson. 25c ea., 3 for 70c, 6 for \$1.35, ppd. By exp., 20c each, 3 for 55c, 6 for \$1.00.

**Geisha** Of strong growth with the rich-colored flowers standing well above the foliage. Rich combination of scarlet and gold, the center being yellow, which becomes suffused with and deepens to scarlet at the edges. 30c ea., 3 for 85c, 6 for \$1.70, ppd. By exp., 25c ea., 3 for 70c, 6 for \$1.40.

**SPECIAL OFFER 5B732**—Five Cactus Dahlias, all different, for 65c, ppd.; the five, by express, for 55c.

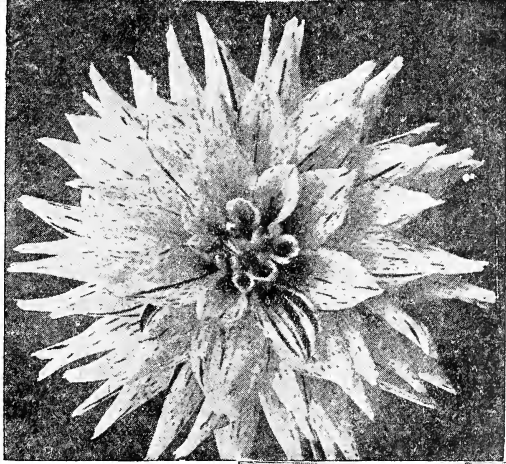

Cactus Dahlia, Alpha, 25c

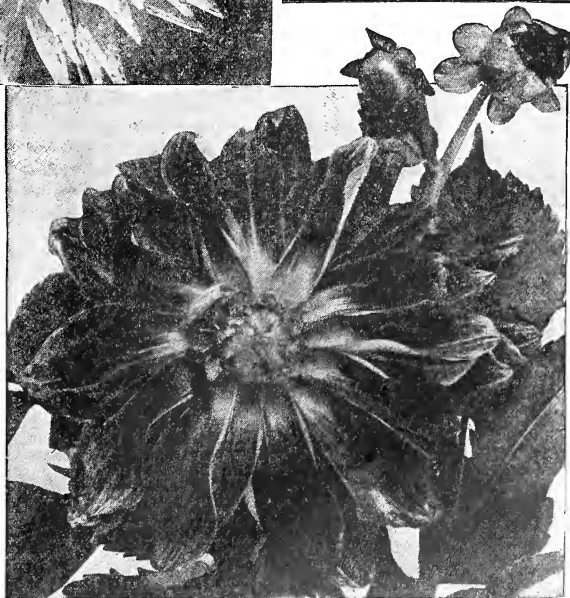

Peony Flowered Dahlia, Geisha, 30c

## SUMMER FLOWERING CALLAS



The varieties offered below succeed best when treated in the same manner as Gladiolus, Tuberoses and other summer-flowering bulbs. They should be planted in the open border in a dormant condition when danger from frost is over in spring, and will then flower during the summer months. When the tops are killed by frost in the autumn dig and store through the winter as you would potatoes.

### Dwarf Calla Little Gem

Strong and dwarf habit. The foliage is of a lustrous dark green, is produced in great abundance; its flowers are produced in greatest profusion, being literally an ever bloomer. Price, 14c each; 2 for 24c; \$1.24 per dozen.

### Yellow Calla

(Calla Hastata)

The flowers are clear lemon yellow, produced freely on long stems. The foliage is deep rich green, and the plant is quite showy. It does well planted outside, strong growing and blooming freely. This new variety is a genuine Calla and is cultivated the same as the Common White Calla. It has the habit of the more dwarf sorts by blooming when quite small. Treated as a summer flowering bulb it will bloom as well outdoors as within. Price, 24c each; 2 for 39c; \$2.24 per dozen.



Grand Improved Yellow Calla Elliottiana, 34 cents.

### Orange-Yellow Calla

**CALLA ELLIOTTIANA**—This is the great new yellow Calla of marvelous beauty. Flowers are very large, rich, deep orange, often four to five inches across the mouth, leaves are spotted with white. Handsome foliage, together with remarkable flowers. Price, large flowering bulbs, 34c each; 3 for 99c, postpaid; \$3.49 per dozen, by express.

**SPECIAL OFFER No. 5B741**—One each of all the Arums and Callas on this page for \$1.49 by mail, postpaid. \$1.24 by express.

### White Calla

**NEW GODFREY**—A wonderful improvement over the old White Calla. The plant is very bushy, having double as many leaves as the old variety and producing three times as many flowers. Flowers are unusually large, held high, and on stiff stems. After the summer growing season the bulbs can be taken up in September, given a slight rest and will flower through the winter. The same plant will grow and bloom for years and the quantity of flowers this variety will produce is astonishing. It is estimated that several plants of the old variety will not produce as many blooms in a single season as this more recent introduction. The blooms are of large size and of snowy whiteness. Price, 19c each; 3 for 39c; 6 for 98c. Large bulbs, 38c each, 3 for 98c.

### Dragon Arum

**ARUM DRACUNCULUS**—This plant has the honor of producing the largest flower of any plant that is hardy in this country. The leaf, stem and flower stalks are all spotted; upon the top of the latter opens a flower of gigantic size and curious color. The center of the flower is of a glossy purple-black color. Price, good bulbs, 14c each, postpaid; 3 for 39c; extra large bulbs, 29c each; 4 for 99c.



Dragon Arum, 14c, 29c.



### Spotted Calla

The *Richardia Alba*, or Spotted Calla, is a plant of magnificent appearance. The leaves are of the richest green, spotted with pure white. The flowers are white with delicate chocolate throat. Price, 14c each; 3 for 39c; \$1.24 per doz.; large bulbs, 24c each; 3 for 59c; \$2.24 per dozen. Callas do best in a light, rich soil, with plenty of water, light and air, after growth has commenced.



White Calla, 19c.

# SUMMER FLOWERING BULBS

## McGregor's Mammoth Lily of the Valley

The sweetest and loveliest spring blooming plant, producing delightfully fragrant blooms. Will thrive in any common soil and do well in shady places where many other plants fail. The plants are too often starved and neglected and relegated to some poor, out-of-the-way corner; but this popular and fragrant subject, like most of the way plants, repays for being well treated; and if the bed is given a liberal top-dressing of well decayed manure, along in February or March, it will show the effect by increased size, number and vigor of the flowers. We offer strong plants especially suited for outdoor planting, which should be done as early in the season as possible. Price, 5c each, 6 for 25c, 50c per dozen, \$3.50 per hundred.

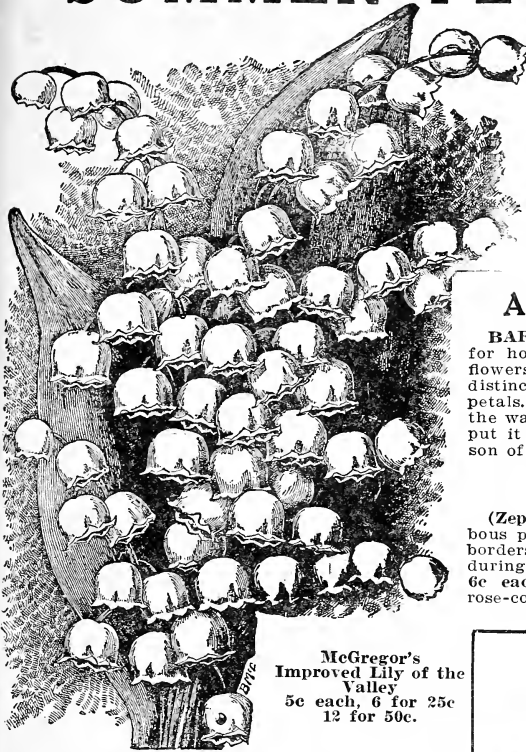

McGregor's Improved Lily of the Valley  
5c each, 6 for 25c  
12 for 50c.

## Amaryllis Equestre

**BARBADOES SPICE LILY**—Valuable for house, conservatory or garden. The flowers are a bright salmon pink, with a distinct snow-white blotch at the base of petals. After blooming season withhold the water and allow the bulb to dry, then put it in some cool, dry place for a season of rest. Price, 20c each, 3 for 50c.

## Fairy Lilies

(Zephyranthes)—Beautiful dwarf bulbous plants, very effective for masses or borders, flowering with great profusion during summer. **ALBA**—Pure white. 6c each, 50c per doz. **ROSEA**—Large, rose-colored flowers. 6c each, 50c per doz.

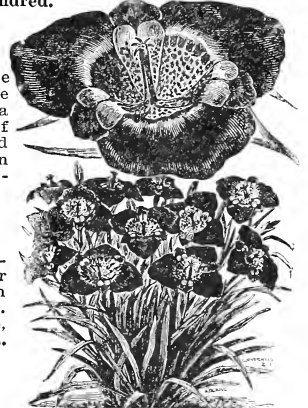

(Tiger or Shell Flower)

## Tigridias

**CONCHIFLORA**—Golden yellow, spotted crimson.  
**PAVONIA GRANDIFLORA**—Bright crimson, center spotted with yellow.  
**GRANDIFLORA ALBA**—Ivory-white, yellow center, spotted with crimson. Price of any of the above Tigridias, 8c each; the three for 20c; 75c per dozen post-paid.

## Scarlet Mexican Lily

**SPREKELIA FORMOSISSIMA** (Jacobean Lily)—Gorgeous flowers of dark velvety-scarlet, shading to maroon and having a satiny-white stripe in the center of each petal. Plant in sand and pebbles covered with water, or in soil. Price, 15c each, 2 for 25c, \$1.25 per dozen.



Gorgeous Mexican Scarlet Lily, 15c

## Hyacinthus Candicans

Flowers white, in handsome, pendulous bells. A strong bulb will produce from thirty to fifty flowers. Blooms constantly until October. Price, 15c each, 2 for 25c.

## Giant Flowering Gloxinia

(Hyb-ridia Grandiflora)—An elegant summer-blooming bulb for indoor decoration during the summer months. The soft velvety leaves are surmounted with a cluster of large, lovely trumpet-shaped flowers. The flowers are pure white, with throat of blue, scarlet, rose and crimson, or the tubes are of bright colors with white throats. Price, 15c each, 3 for 40c, \$1.50 per dozen.

## Amaryllis Johnsonii

We have seen specimens of a few years' growth that completely filled a window. Nothing is more showy than this grand plant during late winter or early spring, bearing large flowers of intense crimson with a delicate white feather in each petal. Price, 35c and 50c each.



Amaryllis Johnsonii, 35c.



## Excelsior Pearl Tuberoses

Grows about eighteen inches high, blooms very early, matures perfectly, flowers pure white, large size, very double and intensely sweet. Price, fine, extra large, well-ripened bulbs, all sure to bloom, 6c each, 5 for 25c, 50c per dozen, 25 for \$1.00. Extra large bulbs, 8c each, 5 for 35c, 75c per dozen, 25 for \$1.25 (by express only).

6 of Our Best Named  
Gladiolus



**Special Offer 5B761**  
One each of these six named Gladioli: Brenchleyensis Intense, Princes, Sulphur Queen, America, Francis King, Chicago White, collection for 68c, postpaid.

Don't  
**OVERLOOK**  
OUR OFFER OF  
MAMMOTH  
BULBS

Large Flowering Named  
**Fancy Gladiolus**

The new fancy and orchid flowering Gladiolus, favorites with a great many flower lovers, and are planted by many who give little attention to other flowers, because they are so easily grown and so dependable. This class of bulbs requires practically no attention. Planted in the open in the spring, after severe freezing in past, they are certain to bloom all summer.

**BRENCHLEYNIS INTENSE**  
Color beautiful fiery scarlet. Very attractive and very early. 14c each, 3 for 39c, 6 for 68c.

**PRINCEPS**  
Rich crimson with broad white blotches across lower petals. Flowers very large. 14c each, 3 for 39c, 6 for 68c.

**SULPHUR QUEEN**  
Color pale, clear yellow. Flowers very large. Does not fade. 14c each, 3 for 39c, 6 for 68c.

**AMERICA**  
Exquisite soft lavender-pink, very light, almost a tinted white. Color same as Cattleya Orchids. No other like it. 19c each, 3 for 49c, 6 for 89c.

**FRANCIS KING**  
Color bright scarlet of pleasing shade, a variety of merit. 12c each, 3 for 31c, 6 for 59c.

**CHICAGO WHITE**  
Pure white color with faint lavender streaks on lower petals. 14c each, 3 for 39c, 6 for 68c.

(See Special Offer 5B761)

McGregor's Large Flowering  
**Mixed Gladiolus**

We call special attention to our splendid Hybrid Gladioli, which have been constantly improved year after year. Poor sorts have been discarded and places filled with "Le-moine's," "Childs's," "Groff's Hybrids" and our own best mixture. Selected to give the finest flowers and greatest variety of colors. First size selected bulbs, all colors mixed, 3 for 10c, 30c per dozen; or \$2.00 per hundred, postpaid; by express (express size bulbs), \$1.75 per hundred.

**Mammoth Bulbs**

McGREGOR'S LARGE FLOWERING MIXED GLADIOLUS—Extra large size, 1½ to 3 inches in diameter, 10c each, 3 for 25c, 90c per dozen, postpaid. By express, 75c per dozen, 25 for \$1.35, \$5.00 per hundred.

McGregor's Fancy Flowering  
**Orchid Gladiolus**

This new class of extraordinary, beautiful Gladiolus represents perfection in this beautiful flower. Recent crosses and improved varieties have produced a collection of varieties, the blooms of which are of enormous dimensions—often several inches across, far surpassing any others, and much resembling Orchids. Named varieties have been selected for this collection without regard to cost, including novelties of recent introduction and the cream of high quality Gladioli of extra choice type, producing highly colored blooms of shades and markings of red, scarlet, crimson, cerise, yellow, blue, etc. Every known color is represented. Nice, selected bulbs, 6c each, 3 for 15c, 6 for 25c, 12 for 45c, \$3.75 per 100.



**Montbretias**

Half-hardy Mexican plants, which bloom abundantly from mid-summer until frost, and are most popular for cutting. Flower-spikes are two feet in height, and flowers are very showy with their bright shades of glowing colors. Should be grown in masses or groups. In full flower from July until October. 5c each, 50c per dozen.

**Creamy White Gladiolus Niagara**

In color the flowers are a delightful cream shade with the two lower inside petals or segments blending to canary yellow. The throat is splashed with carmine, and the lower ends of the outside petals are also blushed with carmine. The flower spike is very erect and stout, and is wrapped with broad, dark green foliage. The variety is destined to lead in the light colored varieties. 12c each, 3 for 35c, 6 for 60c, 12 for \$1.00.

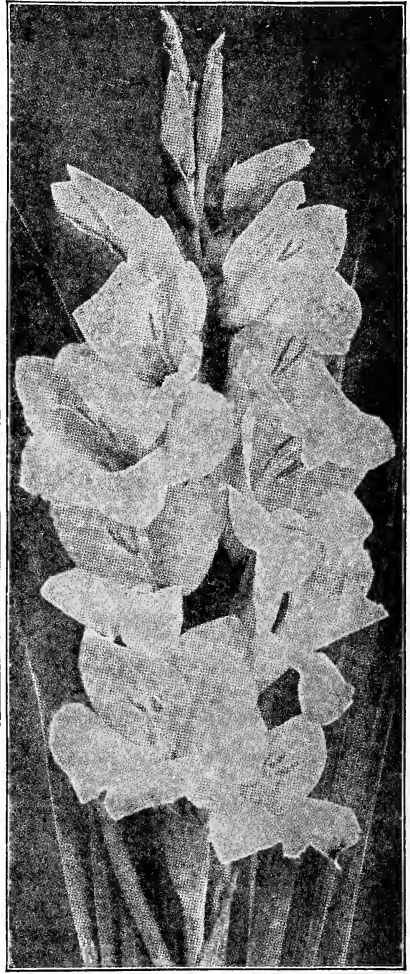

Creamy White Gladiolus Niagara, 12c

HARDY AND ORNAMENTAL

# CLIMBING VINES

For House, Porch, Trellis, Fence or Screen Climbing  
Climbing vines are as necessary to the comfort and beauty of a home as the trees and shrubs we plant about it. We offer a collection of the hardiest and best vines, those that have real merit and sterling worth.

HARDY, SWEET SCENTED

## CLEMATIS PANICULATA

The Most Beautiful and Satisfactory Vine Ever Offered. This handsome hardy climber is of strong, rapid growth, with small, dense, cheerful green foliage, giving it an elegance possessed by no other hardy climber, and even did it not flower at all, it would be one of our most desirable vines. The flowers appear in greatest profusion during August and continue late in the fall; are a creamy-white color, and most deliciously fragrant; of easy culture; will grow anywhere. The accompanying illustration is from a photograph and gives a very good idea of its great beauty when in bloom. When cut back in the fall to within a foot or two of the ground, a better growth is induced the following season. Price, good, strong plants, 15 cents each; two for 25 cents; \$1.50 per dozen; two-year-old plants, 25 cents each; three for 70 cents; \$2.50 per dozen, postpaid; extra size, three-year-old vines, 35 cents each; three for \$1.00; \$3.50 per dozen.

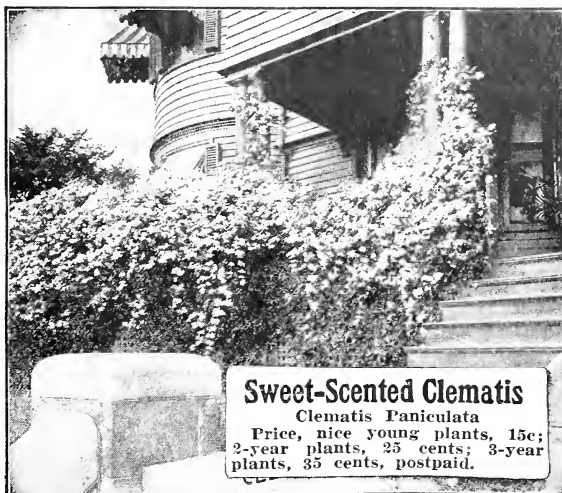

**Sweet-Scented Clematis**  
Clematis Paniculata  
Price, nice young plants, 15c;  
2-year plants, 25 cents; 3-year  
plants, 35 cents, postpaid.

## WISTARIAS

For training over buildings, piazzas, verandas or trellises, the Wistaria is of superior excellence, and the decorative features which their long, graceful, pendent blossoms afford, are particularly pleasing and effective. The foliage is exceedingly rich and attractive and not too dense—half concealing and half revealing the object which it covers, which feature admits of a fine artistic effect of detail.

### BLUE WISTARIA.

A vigorous, strong-growing vine, producing in early summer a great profusion of large clusters of lovely, rich, violet-blue flowers, deliciously sweet and exceedingly handsome. One of the very best climbing vines for verandas, balconies, second-floor fronts, etc. Price, 30 cents; 3 for 75 cents; \$2.75 per dozen. Larger plants, 50c; 3 for \$1.25.

### WHITE WISTARIA.

This differs from the Chinese only in color of flowers, which in this are pure white, forming a striking contrast. Price, 30 cents; 3 for 75 cents. Larger plants, 50 cents each; 3 for \$1.25; \$4.00 per dozen.

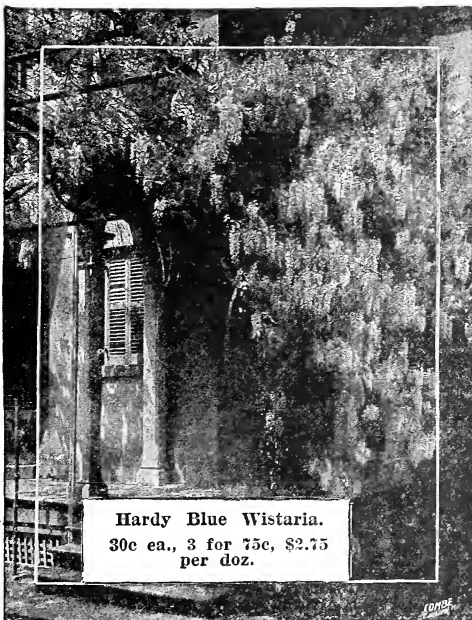

**Hardy Blue Wistaria.**  
30c ea., 3 for 75c, \$2.75  
per doz.

## AMPELOPSIS TRICOLOR

**Variegated Wild Grape**—A beautiful and desirable climber with fine dark green foliage, wonderfully variegated with white and pink. In the late summer and fall the plant is literally covered with attractive small berries of peculiar metallic blue color. Highly useful for trailing over rocks or for a low trellis. Price, 25 cents each; 3 for 60 cents; 6 for \$1.00.

## VIRGINIA CREEPER

**Ampelopsis Quinquefolia**—Woodbine—A well known hardy, rapid, high climbing vine, clinging to walls, trellises and trunks of trees, by means of disc-bearing tendrils. The leaves are formed of five separate leaflets as distinguished from the Boston Ivy, the leaves of which are notched rather than entirely divided. The foliage fades in the autumn and assumes brilliant and gorgeous shades of yellow, crimson and scarlet in the fall. Price, strong plants, 25 cents each, 3 for 60c, \$2.50 per doz.

### Special Offer 5B771

These Vines Will Make Your Home Attractive.

One-Ampelopsis Veitchii, the popular Boston Ivy (as here illustrated); 1 Clematis Paniculata, "Virgin's Bower;" 1 Honeysuckle, golden leaved, very attractive; 1 Honeysuckle, Halleana Evergreen; 1 Matrimony Vine; 1 Japanese Kudzu Vine. This set of Six Vines mailed to any address for 75 cents, postpaid.

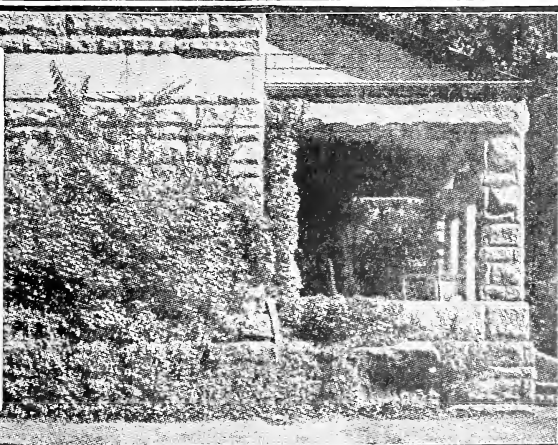

## BOSTON IVY AMPELOPSIS VEITCHII.

**Japan Ivy**—This is one of the most popular climbing plants for covering brick or stone walls, buildings, trees, trellises, fences, etc. When established it is of very rapid growth, clings fast and is self-supporting to the smoothest surfaces. Foliage deep green, changing to bright crimson in the fall. It is hardy and thrives everywhere. Price, good strong plants, 15c ea.; 2 for 25c; \$1.50 per doz. Two-year plants, 30c ea., 2 for 50c; \$2.50 per doz., postpaid. Extra strong two-year plants, 50c ea., 3 for \$1.25, \$3.50 per doz., postpaid.

# BEAUTIFUL LARGE FLOWERING CLEMATIS

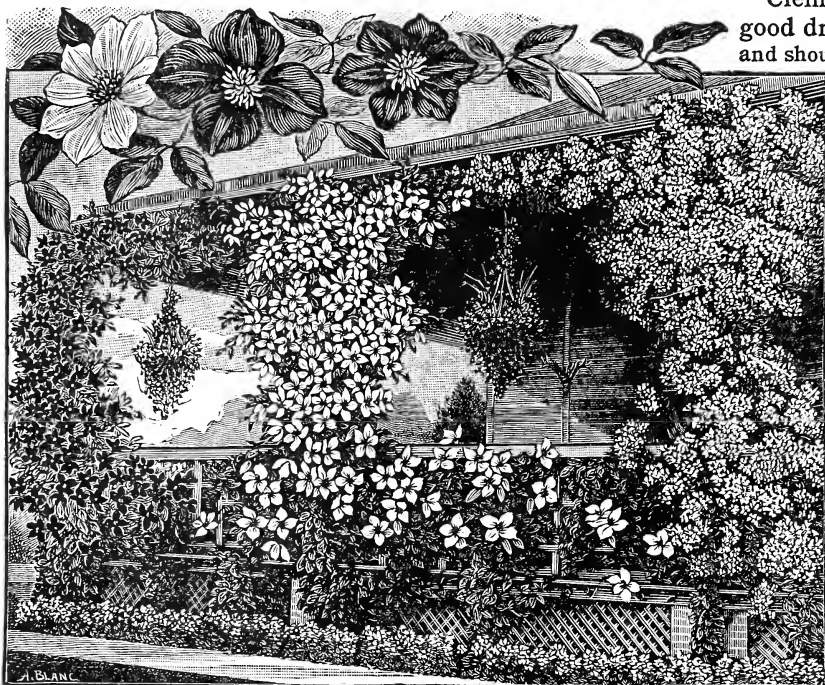

A Beautiful Porch Planting, Red, White and Blue Clematis.

**RAMONA**—A free flowering, beautiful light blue variety, with good-sized flowers. Nice plants, 30c; 3 for 75c. Extra strong plants, 50c; 3 for \$1.25.

**VILLE DE LYON**—Free flowering. A beautiful bright carmine variety. A fine sort with good flower. Nice plants, 30c; 3 for 75c. Extra strong plants, 50c; 3 for \$1.25.

**SPECIAL OFFER No. 5B781**—The set of five Large Flowering Clematis in the large size for \$1.85. The five in the smaller size for \$1.10.

Clematis require rich, deep soil, good drainage, abundance of water, and should be planted so that the crown of the root is three or four inches beneath the surface of the soil.

The vines are of slender, wiry growth and require some support that they can twine around, like a rod, pole or wire, and if the location is somewhat moist and partially shaded, so much the better.

**JACKMANII**—The best known variety, with large violet purple flowers, remarkable for their velvety richness. Nice plants, 30c; 3 for 75c. Extra strong plants, 50c; 3 for \$1.25.

**HENRYII**—Fine large creamy white flowers, strong growing, and one of the best. Nice plants, 30c; 3 for 75c. Extra strong plants, 50c; 3 for \$1.25.

**MD. EDWARD ANDRE**—A standard red Clematis, being the nearest approach to a scarlet yet produced. Nice plants, 30c; 3 for 75c. Extra strong plants, 50c; 3 for \$1.25.

## Chinese Matrimony Vine

A strong and vigorous hardy climbing plant, and in a short time after planting is covered with bright purple flowers, which are succeeded by bright, brilliant scarlet berries nearly an inch long, and every branch being covered with them. The berries ripen in autumn and remain on the vine late into the winter. Price, 15c each; 3 for 40c; \$1.50 per doz.

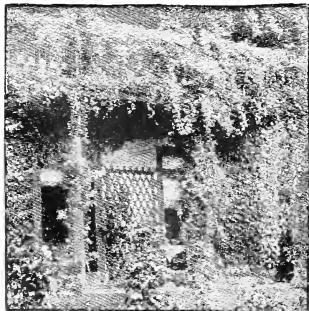

Chinese Matrimony Vine, 15c.

## Hardy Japanese KUDZU VINE

(*Pueraria Thunbergiana*, "Jack-and-the-Bean-Stalk" Vine)—A vine that will grow anywhere in the best or poorest soil. The most remarkable and rapid growing of all hardy vines, often making a growth of fifty to seventy-five feet in one season, and flourishes where nothing else will grow; will last for twenty-five years or more. In the North the plant dies to the ground in winter, coming up again from the roots in the spring. It has clusters of delightfully fragrant purple flowers in summer and autumn, with large, beautiful, deep green leaves, affording a dense shade, making it invaluable for covering porches, arbors, fences, rockeries, dead or old trees, etc. One of the best and most widely known vines we have. Price, strong, one-year-old roots, 15 cents each; three for 40 cents; or twelve for \$1.30. Large two-year-old plants, 25 cents each; twelve for \$2.50, postpaid.

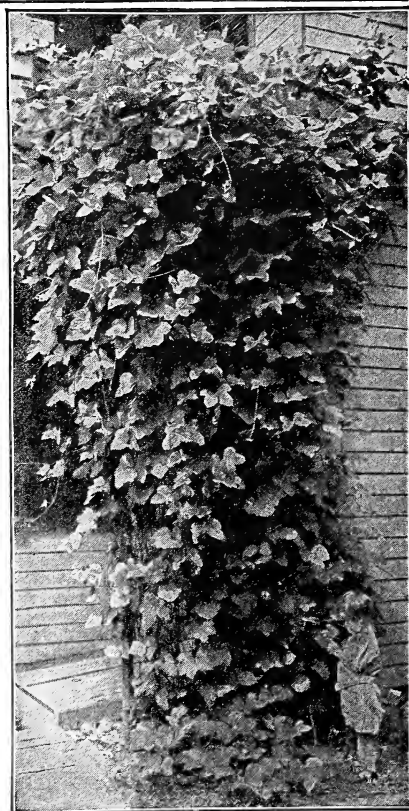

Hardy Japanese Kudzu Vine, 15c, 25c.

## Sweet-Scented HONEYSUCKLES

Price, any of the following varieties, nice young plants, 15c each; 3 for 40c; \$1.50 per dozen. Extra strong plants, 30c each; 3 for 75c; \$2.75 per dozen.

**EVERGREEN SWEET-SCENTED HONEY-SUCKLE**—A showy vine with purplish evergreen foliage. Native of China. Leaves purple when young, changing to greener tones at maturity. Flowers white, changing to yellow, sweetly fragrant, freely produced in summer.

**JAPANESE HONEYSUCKLE (Halliana)**—A rampant evergreen climber. Native of Japan. Leaves dark green, densely covering the vines and branches. Flowers white, changing to yellow, deliciously fragrant. Grand for trellises and ground cover. One of the best.

**GOLDEN LEAVED HONEYSUCKLE**—A form of the preceding species with the leaves beautifully netted with yellow.

**RED FLOWERED HONEYSUCKLE (Dutch Belgica)**—Of vigorous habit, with bright red flowers freely produced throughout the summer. A grand plant.

**SCARLET TRUMPET OR CORAL HONEYSUCKLE**—A high-climbing variety with stems 10 to 15 feet long. Leaves oval or oblong, green or bluish-green above, glaucous beneath, the uppermost united at their bases. Flower scarlet, about 2 inches long, profuse and very showy. Splendid for porches.



Scarlet Trumpet Honeysuckle  
15c

Honeysuckles are unexcelled for covering porches, trellises, arbors, screens, fences, etc.

## PASSION FLOWER

**"NORTHERN CROSS"**—This is a Magnificent Climbing Vine, grows 8 to 10 feet the first season; begins to bloom at once, while quite small, and continues loaded with its splendid flowers from June to November. Handsome glossy green foliage and enormous flowers, as beautiful as they are large—over 5 inches across—and showing a well-defined raised cross in the center, surrounded by a wonderful halo of fine sky-blue rays, underlaid with beautiful rose-pink and white petals—altogether a rare and splendid flower, delightfully fragrant. The most splendid Passion Flower in existence, and one which there is no trouble to have in perfection.

**CERULEA (BLUE)**—The hardier variety of the two, standing the winter any place south of the Ohio river. The flowers are large and symmetrically arranged. Price, 15c each; 3 for 40c; \$1.50 per dozen. Larger plants, 25c; 3 for 60c; \$2.25 per dozen.

**CONSTANCE ELLIOTT**—Flowers pure white. Price, 15c each; 3 for 40c; \$1.50 per dozen. Larger plants, 25c; 3 for 60c; \$2.25 per dozen.



Passion Vine, 15c.

## Chinese CINNAMON VINE

**Pride of the Flowery Kingdom. Beautiful Leaves, Dainty Flowers, Exquisite Perfume. Most Desirable, Easily Grown, Rapid Climber in the World.**

The Oriental Gem of the Far East comes to us a marvel of beauty and fragrance. Its rapid growth, abundant foliage and modest, sweet-scented flowers, give it supremacy over all foreign and domestic climbers. The handsome, glossy, heart-shaped leaves and clusters of fragrant white flowers make a window arbor or veranda a perfect bower of beauty. They stand the severest winter, and burst forth in all their beauty and splendor very early in the spring.

No one should miss planting this charming vine. Once planted, will grow a lifetime.

Price of Cinnamon Vine Tubers, or Roots, extra quality, sure to grow, 10c each; 3 for 25c; \$1.00 per dozen. Extra large roots, 25c; 3 for 60c; \$2.25 per dozen.



Hardy Chinese Cinnamon Vine, 10c

## Hardy ENGLISH IVY

A valuable hardy evergreen vine with exceptionally dark-colored green foliage, used for covering walls, also for covering graves where grass will not succeed. Valuable to porch boxes. 15c each; 3 for 40c; \$1.00 per doz. Larger plants, 25c each; 3 for 60c; \$2.00 per doz.



Ivy, Hardy English, 15c.



*Aristolochia Sippo*, Dutchman's Pipe, 40c.

## Dutchman's Pipe

(*Aristolochia Sippo*.)—A vigorous and rapid growing hardy vine, producing a splendid dense shade. Leaves are large and broad, as our photographic illustration shows. The foliage retains its color from early spring until late fall. The plant bears singular brownish colored flowers, resembling the shape of a pipe. There is nothing better than this vine for shade or screen purposes. The plant does not seem to be subject to insects or diseases. Price, strong plants, 40 cents each; 3 for \$1.00; \$4.00 per dozen, by express.

### A MOST VALUABLE BOOK HOW TO GROW PLANTS, SEEDS, ETC.

A book of practical suggestions. Regular price 25c, or free on request with an order amounting to \$2.00.

## Hardy Day Blooming Moonflower

(*Ipomoea Pandurata*.)—This is one of the most rampant-growing vines in cultivation, having a large tuberous root that is perfectly hardy in Minnesota and Canada. The flowers are large, a pure satiny-white, with pinkish-purple throat, shading off deeper in the tube. The flowers are usually four inches in diameter—sometimes attain a diameter of five or even six inches. They are produced in large clusters. A strong plant will give more than one thousand beautiful flowers daily for months at a time, being well distributed over the plant from near the base to the top. The root penetrates the earth so deep that it is not seriously affected by unfavorable weather conditions. Price, dormant roots, 20 cents each; three for 50 cents; \$1.50 per doz.

## Akebia Quinata

(*Akebia Vine*.)—A fast growing, perfectly hardy and one of the most graceful hardy climbers, with deep green foliage, producing in large clusters bunches of violet-brown flowers which have a pleasant cinnamon odor. Fine for covering trellises and verandas. Price, 15 cents each; 3 for 40 cents; \$1.25 per dozen.

## Madeira or Mignonette Vine

A rapid-growing vine, covering a large space in a short time. Fleshy, heart-shaped leaves of a light green, and numerous racemes of feathery flowers of delicious fragrance. A beautiful and popular vine. Hardy with protection. Price, 5 cents each; 6 for 25 cents; 50 cents per dozen.



## Mammoth Trumpet Creeper

*Bignonia Radicans* (Trumpet Flower)—A robust, woody vine, twining tightly, with numerous roots along its stems. Its orange-scarlet, trumpet-shaped flowers cluster at the tip of the branches. Leaves light green. Used for covering unsightly places, such as stumps, rock work, etc. After the plants become established they make wonderful growth during a single season. All through July and August it bears immense quantities of flowers, exceedingly showy. Price, 20 cents each; 3 for 50 cents; \$1.75 per dozen; extra large plants, 40 cents each; 3 for \$1.00; \$3.50 per dozen.

## HARDY SWEET PEAS



Hardy Sweet Pea, Pink Beauty, 15c.  
in color. Blooms entire season. 25 cents each; 3 for 60 cents; \$2.25 per dozen.

(*Lathyrus Latifolius*.)—Free flowering, extremely attractive; makes a growth of from 8 to 10 feet in a single season. Perfectly hardy.

**Pink Beauty.**—A pure pink flower, quite popular. Nice plants, 15c each; 3 for 40c; \$1.35 per dozen.

**White Pearl.**—A magnificent white variety with extra large individual flowers. Pure white. 25 cents each; 3 for 60 cents; \$2.25 per dozen.

## Annual CLIMBING VINES

Inasmuch as some of the hardy vines require a year or more to establish themselves, a good effect can be secured in the meantime with a planting of growing annuals, such as Cypress Vine, Ornamental Gourds, Variegated Hop, Moonflower, Morning Glory, Nasturtium, Scarlet Runner, Wild Cucumber, Thunbergia, etc. These annuals are deservedly popular, are free flowering, thriving in almost any situation, and will make a growth of 15 to 40 feet, forming a complete covering for trellises, arbors, trunks of trees, etc., as well as make porch screens. See Seed Department, pages 90 to 115 inclusive.



Japanese Variegated Hop.



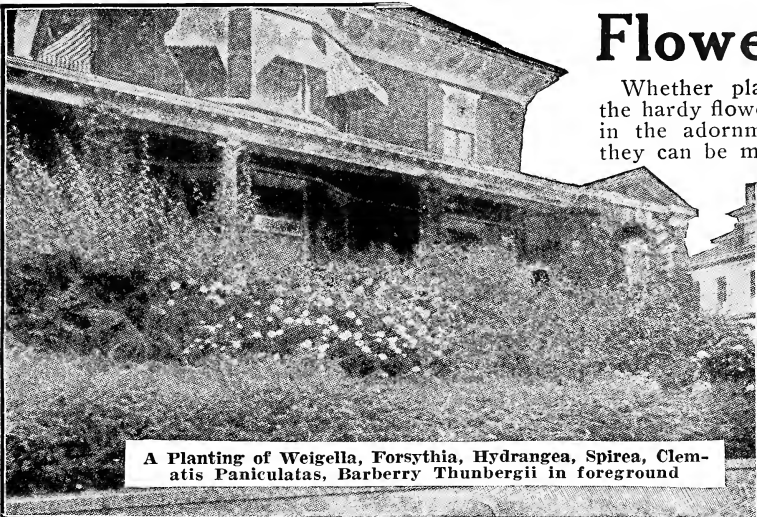

A Planting of Weigella, Forsythia, Hydrangea, Spirea, Clematis Paniculatas, Barberry Thunbergii in foreground

## Flowering Shrubs

Whether planted individually or collectively, the hardy flowering shrub is an important feature in the adornment of any grounds. In groups they can be made to emphasize some feature of the lawn, to screen some un-ightly object or to destroy the strong stiff lines.

### ASHBERRY

(Mahonia Aquifolia.) A native species of medium size with purplish shining prickly leaves, and showy bright yellow flowers in May, succeeded by bluish berries. Has handsome deep green, glossy foliage. Price 20c each, 3 for 50c; \$1.75 per dozen. Large field-grown plants, 40c each, 3 for \$1.00; \$3.50 per dozen.

### BUSH HONEYSUCKLE

(Upright). One of the most shapely ornamental hedge plants to be found. Blossoms followed by bright, shiny berries. Plant 15 to 18 inches apart. Price 20c each, 3 for 50c; \$1.75 per dozen. Large field-grown plants, 40c each, 3 for \$1.00, \$3.50 per dozen.

### SPIREA VAN HOUTTEI

(Van Houttei's Bridal Wreath)

A grand and graceful arching shrub. Leaves dark green, holding well into autumn. Flowers white, making a beautiful specimen shrub. Highly recommended. Price, 20c each, 3 for 50c, \$1.75 per dozen. Large field-grown plants, 40c each, 3 for \$1.00; \$3.50 per dozen.

**SPIREA BUMALDA**—Flowers rose-colored, appearing in great profusion in mid-summer. Price 20c each, 3 for 50c, \$1.75 per dozen. Large field-grown plants, 40c each, 3 for \$1.00, \$3.50 per dozen.

**SPIREA ANTHONY WALTERER**—A fine dwarf Spirea with dark crimson flowers, one of the finest. Price 20c each, 3 for 50c, \$1.75 per dozen. Large field-grown plants, 40c each, 3 for \$1.00, \$3.50 per dozen.

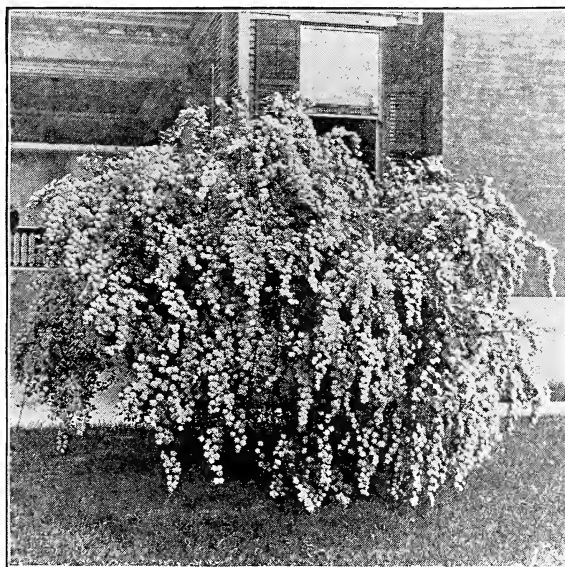

Spirea Prunifolia (Bridal Wreath), 20c each

### SPIREA PRUNIFOLIA

(Florepeno), Bridal Wreath

A handsome arching form with very double showy white flowers completely covering the plant. The leaves are very dark green and glossy and assume brilliant orange tones in autumn. One of our grandest shrubs. Price, 20c each, 3 for 50c, \$1.75 per dozen. Large field-grown plants, 40c each, 3 for \$1.00; \$3.50 per dozen.

**SPIREA REEVESII**—Double flowering, with large round clusters of white flowers. Price 20c each, 3 for 50c, \$1.75 per dozen. Large field-grown plants, 40c each, 3 for \$1.00, \$3.50 per dozen.

**SPIREA BILLARDI**—Tall-growing, with plume like spikes of deep rose-colored flowers. Price 20c each, 3 for 50c, \$1.75 per dozen. Large field-grown plants, 40c each, 3 for \$1.00; \$3.50 per dozen.

### HYDRANGEA PANICULATA GRANDIFLORA

It attains a height of 3 to 4 feet and is perfectly hardy in all parts of the country. The flowers are white, borne in immense pyramidal panicles nearly a foot in length. It commences flowering in July and continues until November. The plant should be cut back every spring at least one-half of the last season's growth, as the flowers are borne on new wood and are much finer when the plants are treated this way. This is the finest flowering shrub for cemetery planting we know of. See illustration. Price, nice plants, 15c each, 2 for 25c, \$1.40 per dozen; large plants, 25c, 3 for 70c, \$2.35 per dozen; 35c, 3 for 95c; \$3.25 per dozen. Large field-grown plants, 50c each, 3 for \$1.15, \$3.75 per dozen.

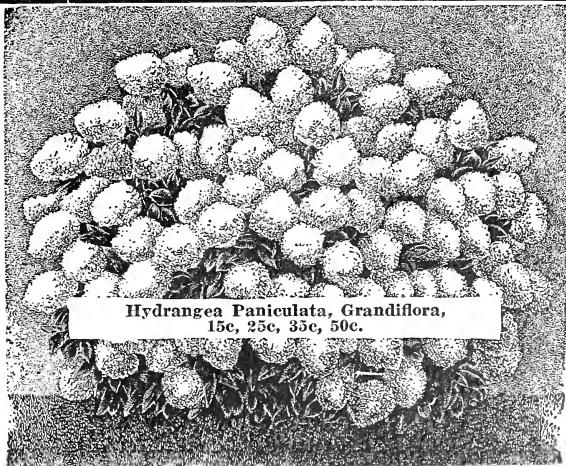

Hydrangea Paniculata, Grandiflora, 15c, 25c, 35c, 50c.

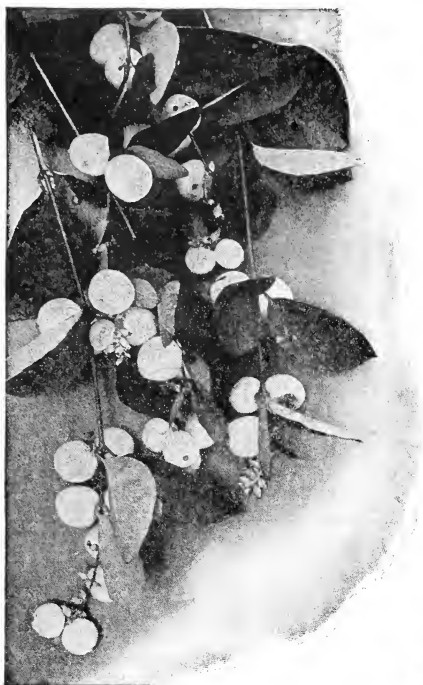

The Beautiful Snowberry, 20c

### SNOWBERRY

(*Symphoricarpus Racemosus*.) A well known shrub with small pink flowers and beautiful large white berries, that hang on the stems through the winter. Price, 20c each; 3 for 50c; \$1.75 per doz. Large field-grown plants, 40c each; 3 for \$1.00; \$3.50 per dozen.

### JAPAN QUINCE

*Cydonia Japonica*—Among our choicest shrubs. Its large, brilliant scarlet flowers are among the first to bloom in the spring. Price, 20c each; 3 for 50c; \$1.75 per dozen. Large field-grown plants; 40c each; 3 for \$1.00; \$3.50 per dozen.

### WEIGELIAS

Price 20c each, 3 for 50c, \$1.75 per dozen. Large field-grown plants, 40c each, 3 for \$1.00; \$3.50 per dozen.

Beautiful shrubs that bloom in June and July. The flowers are produced in so great profusion as to almost entirely hide the foliage. Height about 3 or 4 feet.

*Weigelia Candida*—Flowers pure white, produced in profusion in June.

*Weigelia Rosa*—One of the most conspicuous shrubs that we cultivate; flowers pink, dwarf; admirably adapted to small lawns or gardens.

*Weigelia Rosa Variegata*—Like the above variety except in color of foliage, which is a yellow and green variegation.

*Weigelia Eva Rathke*—Flowers of dark carmine-red. Distinct and fine. One of the choicest.

### GOLDEN BELLS—FORSYTHIA

A grand shrub. Foliage deep shining green, flowers bright yellow; one of the earliest to flower in the spring. Price, 20c each; 3 for 50c; \$1.75 per dozen. Large field-grown plants, 40c each; 3 for \$1.00; \$3.50 per dozen.

### MAIDEN HAIR OR GINKGO FERN

*Salisburia*—A remarkable tree from Japan. Of medium size and rapid growth, extremely large and beautiful, fern-like foliage. Price, 40c each, 3 for \$1.00; \$3.50 per dozen.

### JAPANESE ROSE

*Kerria Japonica* (*Corchorus Japonica*), *Globe Flower*—A shrub 4 to 6 feet tall, native of Japan; leaves bright green, sharply toothed, fading in autumn with tones of yellow; flowers numerous, bright yellow, large and showy. A charming old-fashioned plant and one worthy of a place in any garden. 20c each; 3 for 50c; \$1.75 per dozen. Extra large plants, 40c each; 3 for \$1.00; \$3.50 per dozen.

### VARIEGATED JAPANESE ROSE

*Variiegated-Leaved Kerria*—A dwarf form, usually growing 2 to 3 feet high, with small leaves bordered with white. 20c each; 3 for 50c; \$1.75 per dozen. Extra large plants, 40c each; 3 for \$1.00; \$3.50 per dozen.

### RHODODENDRONS

Universally acknowledged to be the most showy, magnificent hardy evergreen shrub that grows. A protection of leaves and brush during the first winter will be beneficial. It will thrive in any good soil without any special preparation, and in the full blaze of the sun, but it is more luxuriant in well-prepared soil of leaf-mold and muck and peat mixed, and in partial shade. Price, \$1.25 each, 3 for \$3.00; larger plants, \$1.50 each, 3 for \$4.00, by express only.



Beautiful Rhododendrons, \$1.25 each; 3 for \$3. Larger, \$1.50 each; 3 for \$4.

### LARGE FLOWERING FRAGRANT LILACS

Price, 20c each, 3 for 50c; \$1.75 per dozen. Large field-grown plants, 40c each, 3 for \$1.00; \$3.50 per dozen.

**PURPLE LILAC**—(Common Lilac). A large upright shrub with heart-shaped, bright green leaves. Native of Europe. Flowers purple and deliciously fragrant.

**WHITE LILAC**—Same habit of growth as purple lilac, but with white flowers.

**PERSIAN LILAC**—Native of Persia. Small foliage and bright purple flowers.

**WHITE PERSIAN LILAC**—Delicate white, fragrant flowers.

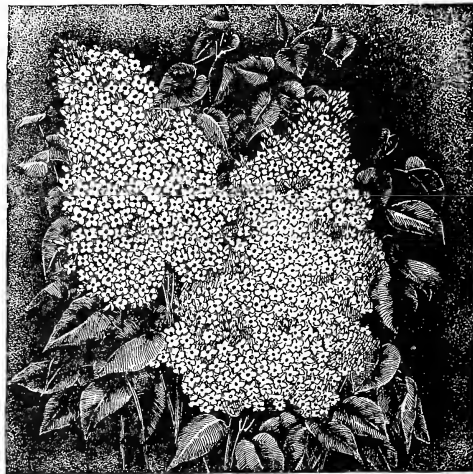

Beautiful White Lilac, 20c, 40c

# ALTHEA—ROSE OF SHARON (Flowering Hedge Shrub)

Price for any of the following varieties: 20c each, 3 for 50c, \$1.75 per dozen. Extra large plants, 40c each, 3 for \$1.00, \$3.50 per dozen.

**Althea Alba Plena**—Double white with crimson center.

**Althea Boule de Feu**—The prettiest double red.

**Althea Carnea**—Double; salmon; fine.

**Althea Rubra Plena**—Beautiful shade of double rose.

**Althea Jean de Arc**—The pure white Althea; double; for cemetery.

**Althea Totus Alba**—Fine single; pure white; very large.

**Althea Cerulean Fleur**—Double blue; extra fine.

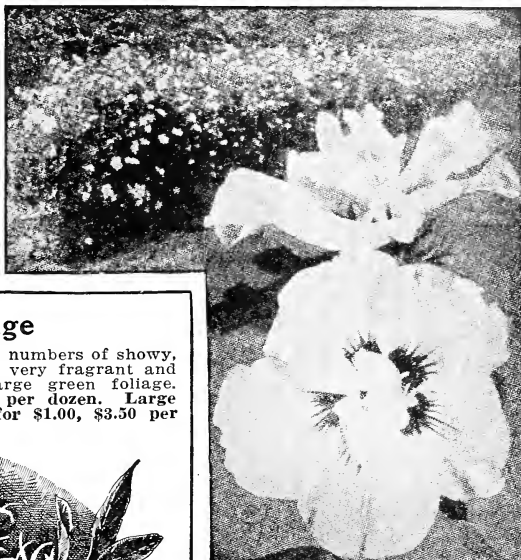

Double Flowering Althea, 20c, 40c



Sweet Shrub, 20c, 40c

## Sweet Scented Shrub (Calycanthus Floridus.)

An old favorite and well known for its strawberry-scented flowers. The flowers when fully open are about the size of a silver dollar, of a mahogany-brown color. Perfectly hardy. Price, 20c each, 3 for 50c, \$1.75 per dozen. Large field-grown plants, 40c each, 3 for \$1.00, \$3.50 per dozen.

## White Fringe

Early in June it sends out large numbers of showy, pure white, feathery-like flowers, very fragrant and extremely pretty against the large green foliage. Price 20c each, 3 for 50c, \$1.75 per dozen. Large field-grown plants, 40c each, 3 for \$1.00, \$3.50 per dozen.

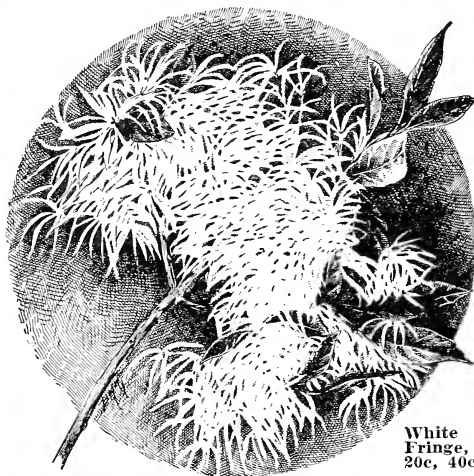

White Fringe, 20c, 40c

**SPECIAL OFFER OF SEVEN SUCCESSIVE FLOWERING SHRUBS, COLLECTION No. 5B831**—We will send to you post-paid for only \$1.00, seven shrubs, fine, strong, healthy plants, that will give a succession of flowers from April until frost.

## Common Snowball

A grand showy shrub with handsome showy flowers produced in large globular clusters. Is an old-time favorite. Price 20c each, 3 for 50c, \$1.75 per dozen. Large field-grown plants, 40c each, 3 for \$1.00, \$3.50 per dozen.

## Japanese Snowball

Erect and compact, 6 to 8 feet high, flowering in June with large, white blooms. Price 20c each, 3 for 50c, \$1.75 per dozen. Large field-grown plants, 40c each, 3 for \$1.00, \$3.50 per dozen.

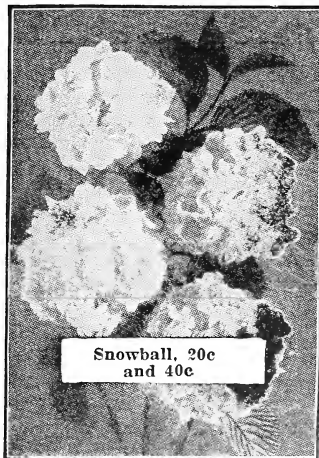

Snowball, 20c and 40c

## Smoke Bush

(Purple Fringe.)

Much admired for its long feathery flower stalks, which give the tree the appearance of being covered with a cloud of smoke. Grows to a height of 8 to 10 feet. Price, 20c each, 3 for 50c, \$1.75 per dozen. Large field-grown plants, 40c each, 3 for \$1.00, \$3.50 per dozen.

## Deutzias

Valuable shrubs, blooming in dainty bell or tassel-shaped flowers. Price, any of the following varieties, 20c each, 3 for 50c, \$1.75 per dozen. Large field-grown plants, 40c each, 3 for \$1.00, \$3.00 per dozen.

**DEUTZIA CANDIDISSIMA**—Pure white, double flowers.

**DEUTZIA CRENATA ROSEA PLENA**—Flowers pink.

**DEUTZIA GRACILIS**—Very desirable; flowers pure white.

**DEUTZIA WATERERI**—Double flowers which open flat like a rose; fine pink.

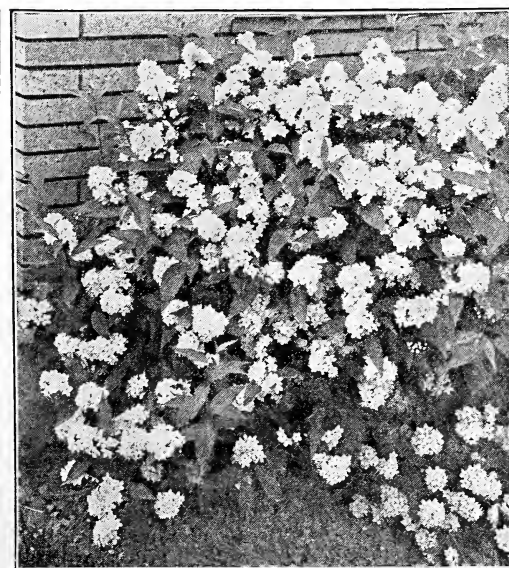

Deutzia Candidissima, 20c

Don't overlook Special Offer 5B831, 7 beautiful shrubs.

**HYDRANGEA ARBORESCENS GRANDIFLORA ALBA. (Hills of Snow)**

This beautiful hardy American shrub is the finest addition to this class of plants found in many years. The blooms are very large, of pure snow-white color, resembling a little the hardy shrub so well known, the Snowball, in color and makeup, only they are much larger in size and much more striking. One of its most valuable features is its coming into bloom just after the passing of all the early spring shrubs, while its long season of bloom, from early in June through August, renders it a valuable plant not only to the florist, but to the owner of every garden. It is perfectly hardy, standing twenty degrees below zero. Price, nice young plants, 15 cents each, 3 for 40 cents, \$1.50 per dozen; larger plants, 20 cents each, 3 for 50 cents; \$1.75 per dozen; strong plants, 35 cents each, 3 for \$1.00, \$3.40 per dozen; strong field grown plants, two and three years old, 50 cents and \$1.00 each, by express only. Plants at 50 cents each, \$5.00 per dozen. Plants at \$1.00 each, \$10.00 per dozen.

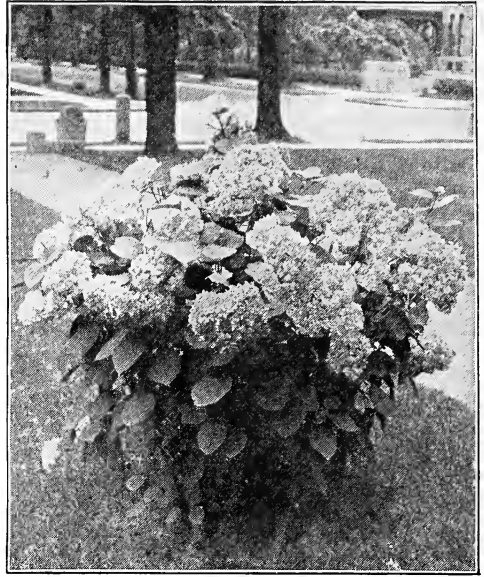

Hydrangea Arborescens Grandiflora, 20c

**HAZELNUT (Corylus)**

A very conspicuous shrub, with large dark purple leaves. A fine, strong-growing shrub. Price, 20 cents each, 3 for 50 cents, \$1.75 per dozen. Large field-grown plants, 40 cents each, 3 for \$1.00, \$3.50 per dozen.

**HARDY TREE FERN (Cut Leaved Sumach)**

Beautiful tree, low, shrubby growth. Leaves finely lacinated and graceful, often two feet in length by ten inches in width; color, green; stems, ebony-red. Twenty cents each, 3 for 50 cents, \$1.75 per dozen. Large field-grown plants, 40 cents each, 3 for \$1.00, \$3.50 per dozen.



**AZALEA MOLLIS**

Blooms in May, in large clusters before the leaves appear. The most brilliant colored plants in the whole list of hardy shrubs, the prevailing colors being orange, yellow, buff, pinkish-red, etc. Price, strong, bushy plants full of buds (by express only), 60 cents each; 3 for \$1.50.

**MAGNOLIAS**

Few plants can be set out on a lawn that are more interesting, striking or beautiful than the Hybrid Magnolia. They form in time, low spreading trees and their conspicuous large flowers which veritably clothe the tree with a mantle of bloom in early spring before the leaves appear attract the attention of everyone. The flowers are large, a rich combination of coloring of plum, lilac, silvery-rose and white. Large plants, 4 to 6 feet, for immediate blooming, \$1.50 and \$2.00 each, by express.

**JAPANESE MAPLE**

Has deep purple leaves, makes one of the most beautiful and striking shrubs to be had. Foliage is deeply and delicately cut. Very striking—highly recommended. Price, \$1.00 each, by express only.

**PURPLE BARBERRY**

A pretty shrub; dark purple foliage, making a pretty effect planted with green foliage shrubs. Growth compact, with long, slender and drooping branches; golden-yellow flowers and bright crimson berries. Price, 12 cents each, 6 for 40 cents, 75 cents per dozen, 25 for \$1.25, \$5.00 per hundred. Two-year plants, 20 cents each, 6 for \$1.10, \$1.80 per dozen, 25 for \$2.50, \$10.00 per hundred.

**RED DOGWOOD**

Distinguished by its bright colored bark. Fine white flowers. Very conspicuous and ornamental in winter, when the bark is blood-red. Price, 20 cents each, 3 for 50 cents, \$1.75 per dozen. Large field-grown plants, 40 cents each, 3 for \$1.00, \$3.50 per dozen.

**CALIFORNIA PRIVET HEDGE**

The most popular ornamental hedge plants. Its foliage is a rich, dark green, nearly evergreen, remaining on the plant until midwinter. Price, nice plants, 15 to 18 in., about two branches, 10c each; 6 for 35c; 60 per dozen; 25 for \$1.00; \$4.00 per 100; 18 to 24 in., 12c each; 6 for 40c; 75c per dozen; 25 for \$1.25; \$5.00 per 100; 25 for \$1.50; \$6.00 per 100.

(Plant 6 inches apart in single row; for heavier effect, plant alternately 6 inches apart in double row. Instructions for planting free.)

**IBOTA PRIVET**

Considered the hardiest of all the popular privet hedge plants; dense and compact in growth, almost evergreen; leaves long and shining; flowers white and very magnificent; grows well in all soils. Price, nice plants, 15 to 18 inches, 12 cents each, 6 for 40 cents, 75 cents per dozen, 25 for \$1.25, \$5.00 per 100; 18 to 24 inches, 15 cents each, 6 for 60 cents, \$1.00 per dozen, 25 for \$1.75, \$7.00 per 100; 24 to 30 inches, 20 cents each, 6 for \$1.10, \$1.80 per dozen, 25 for \$2.50, \$10.00 per hundred.

**JAPAN BARBERRY (Berberis Thunbergii)**

One of the most valuable shrubs for a low, dwarf hedge, with graceful arching branches, but can be pruned the same as all other hedges. It has fine thorns, small, round, rich, green leaves that change in autumn to fiery crimson, at which time the plant is completely covered with the brightest of red berries. Highly recommended. Price, 12 cents each, 6 for 40 cents, 75 cents per dozen, 25 for \$1.25, \$5.00 per hundred. Two-year plants, 20 cents each, 6 for \$1.10, \$1.80 per dozen, 25 for \$2.50, \$10.00 per hundred. Three-year plants, 25 cents each, 6 for \$1.25, \$2.25 per dozen, 25 for \$4.00, \$16.00 per hundred.



Planting of California Privet

**MCGREGORS**

**HARDY PERENNIAL PLANTS** Or Old-fashioned Garden Flowers

**GERMAN IRIS**

(Iris Germanica)—See illustration. Bloom in May and June, several or many flowers to a stem; in the following colors: Light blue, lemon yellow, light lavender, silvery white, velvety violet maroon and golden yellow. Price, 15c each; 3 for 40c; 6 for 75c; \$1.50 per dozen.

**AQUILEGIAS OR COLUMBINES**

One of the most elegant and beautiful of hardy plants, producing their graceful spurred flowers on long stems. Highly prized for cutting. **CHRYSANTHA** (Golden Columbine)—Bright yellow long spurred flowers. **COERULEA** (Rocky Mountain Columbine)—Bright blue and white long spurred flowers. **NIVEA GRANDIFLORA**—A fine, pure white sort. Price, 15c each; 3 for 40c; \$1.50 per dozen.

**AGROSTEMMA (Rose Campion)**

Silvery foliage, showy pink flowers. June and July. Price, 20c each; 3 for 50c; \$1.75 per dozen.

**ACHILLEA (The Pearl)**

Flowers pure white, perfectly double and produced in large sprays. Fine for cemetery planting. Price, 15c each; 2 for 25c; \$1.25 per dozen.

**THE BLUE BIRD FLOWER**

(Veronica Longifolia Subsessilis)—The Blue Bird flower is the handsomest blue flowered plant we know of, growing to a height of two feet and completely studded with spikes of blue flowers. Increases in strength and beauty each year. Perfectly hardy and of easy culture. Makes a fine border plant. Price, 20c each; 3 for 50c; \$1.75 per dozen.

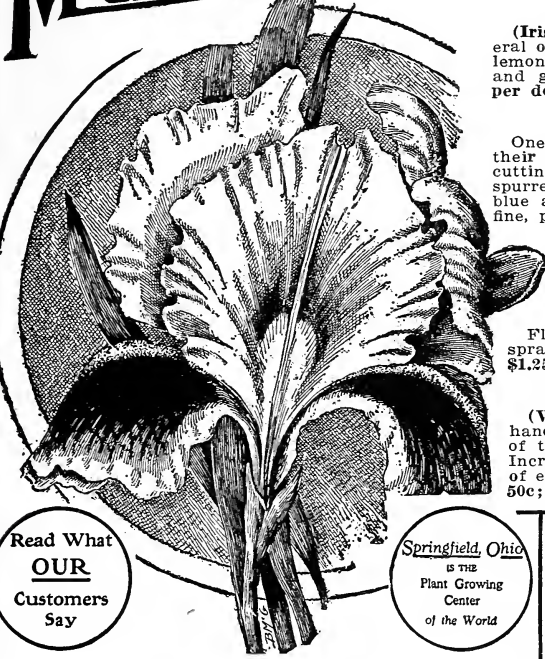

Read What **OUR** Customers Say

Springfield, Ohio is THE Plant Growing Center of the World

**COMPANULAS**

The Companula gives us one of our best hardy flowers. They are extremely effective when planted as a foreground to Phlox, as they bloom at the same time. The Companulas are strong growing and do best in the rich soil, with fertilizer added. We offer varieties in colors blue, pink, crimson and white. Price, 25c each; 3 for 60c; \$2.25 per dozen.

**HARDY CARNATION PINKS**

**HER MAJESTY**—New double white. One that will hold its own as long as pinks are cultivated. Price, 15c; 3 for 40c.  
**ABBOTSFORD**—Rosy-red, dark center. Price, 15c; 3 for 40c.  
**JULETTE**—White, laced crimson. Price, 15c; 3 for 40c.  
**ELSIE**—Bright rose, maroon center. Price, 20c; 3 for 50c.

**FUNKIA**

(Day Lily)—The Day Lilies or Plantain Lilies are of easy culture and their broad, heavy foliage makes them exceedingly attractive in the border, even when they are not in bloom. They do well in the sun or shade.  
**VARIEGATED DAY LILY**—Green and white foliage. See illustration. Price, 20c each; 3 for 50c; \$1.75 per dozen.  
**PLAIN LEAF DAY LILY**—Green foliage, white lily, fragrant flowers. Price, 30c each; 3 for 50c; \$1.75 per dozen.

**DELPHINIUMS**

(Gold Medal Hybrids)—The Delphinium or Hardy Larkspur gives us one of the most popular bold, attractive and meritorious hardy border plants. They will quickly establish themselves in almost any garden soil. They respond quickly, however, to good care and attention. Their long spikes of different shades of blue flowers as well as white blooms, appear in June and the flower season covers a long period. By cutting the plants down after they first flower, they will bloom again in August and September. "Gold Medal Hybrids" are made up of shades from light to dark. Price, 30c each; 3 for 75c; \$2.75 per doz.

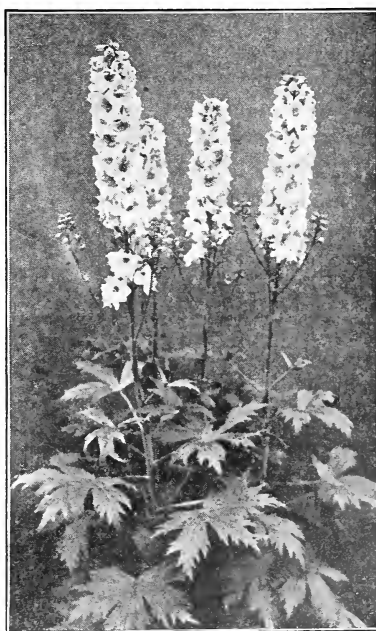

Delphiniums, Gold Medal Hybrids, 30c

**DOUBLE HOLLYHOCKS**

The Hollyhocks are among the most stately of our garden plants. The colorings vary in shade from pure white to the darkest red, white, pink, salmon, yellow, and crimson. For planting among shrubbery or forming a background for other flowers, they are without equal. Price, for separate colors, your selection, 15c each; any 3 for 40c; \$1.50 per dozen, postpaid. Same, strong, two-year plants, separate colors, your selection, 25c each; 3 for 60c; \$2.25 per dozen, by express.



Improved Double Hollyhock, 15c

Dr. J. J. Johnson, Oklahoma, says: "Of all the different places I ordered plants this spring yours were the best." [85]

# McGregor's Improved Hardy Phlox

Price, nice 1-year field grown plants, 20c each; 3 for 50c; \$1.75 per dozen.

**MISS LINGARD**—Pearl white flower with very faint pink eye, appears solid white. Considered the best cut-flower variety.

**VON HOCHBERG**—The best of all dark colored phlox. Color solid rich velvety crimson.

**RHYNSKROM**—Heralded as the best pink phlox in existence. Color clear bright pink.

**ECLAIREUR**—Beautiful clear rose magenta, with large lighter halo, large florets, magnificent bedder.

**ATHIS**—Deep clear salmon, considered one of the showiest varieties grown.

**SIEBOLD**—The finest and best red of all phlox. Color bright orange scarlet.

**BRIDESMAID**—Edged pure white flowers, deepening to carmine center.

**R. P. STRUTHERS**—Considered the best phlox grown today. Color clear cherry red suffused with salmon shades, deep red eye. Practically a solid cherry salmon color.

**OBERGARTNER WITTIG**—Bright magenta with crimson carmine eye, large flower. One of the best.

**FRAU VON LASSBURG**—Pure snow-white, firm grower. Is of the best of all phlox.



Bridesmaid, Von Hochberg, Miss Lingard, 20 cents each.

## GYPSOPHILA

(Baby's Breath)—A beautiful old-fashioned plant. Pure white flowers. Price, 15c each; 3 for 40c.

## PLATYCODON

(Japanese Bellflower)

**MARIESI**—Deep blue bell-shaped flowers. 15c each; 3 for 40c

**ALBUM**—A white-flowered form of the above. 15c each; 3 for 40c.

## SWEET WILLIAM

Plants of extreme richness and diversity of color. One and one-half feet, hardy, perennial. Price, 20c each; 3 for 50c.

## HARDY POPPIES

Nothing can equal these in gorgeous effect. They produce very large flowers in the most brilliant colors. Price, 25c each; 3 for 60c.



**Special Offer 5B861** The collection of three Hardy Phlox illustrated above, nice 1-year field grown plants, 50c postpaid; 3 collections for \$1.30, postpaid.

## FOXGLOVES

(Digitalis)

The strong flower-stalks—frequently four to six feet high—rise from rich and luxuriant masses of leaves. Mixed colors, price, 20c each; 3 for 50c.

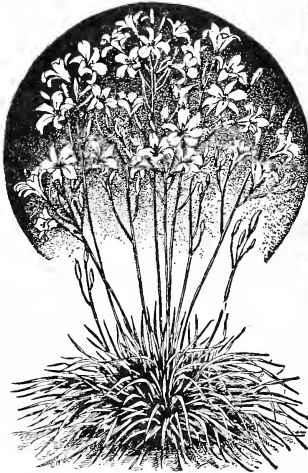

(Lemon Lily (Hemerocallis))

## LEMON LILY (Hemerocallis Flava)

Makes striking appearance on the lawn or border, lemon-colored. Produces flowers in greatest profusion, lasting in flower a long time. Price, 20c each; 3 for 50c.

## BEAUTIFUL BLUE STOKSIA

(Cornflower or Stokes' Aster)—A most charming and beautiful native hardy plant, with handsome lavender-blue flowers. Price, 25c each; 3 for 60 cents.

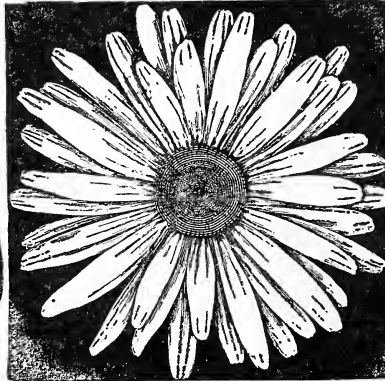

## SHASTA DAISY

In growth the plants are as strong as a common field daisy, very tall, well branched, with fine cut foliage and huge white flowers borne in profusion on long stiff stems. The flowers are pure white with gold center, petals very long and center soft and velvety. Price, 15c, 3 for 40c; \$1.50 per doz.

## DOUBLE GOLDEN SUNFLOWER

(Golden Glow)—A hardy perennial plant growing 8 feet high; exquisite double blossoms of the brightest golden color and as large as Cactus Dahlias. Strong plants which will bloom freely this season. Price, 15c each; 3 for 40c.

## HARDY FORGET-ME-NOTS

(Myosotis.) The Forget-Me-Nots should be placed in a shady, moist location. The plant is a perennial, and will be found hardy if given slight protection through winter.

Blooms first year from seed if sown early; is of comparatively dwarf growth, hardy, never out of flower. Flowers beautiful light blue. Nice young plants, 10c each; 3 for 25c; 6 for 50c; 90c per dozen.

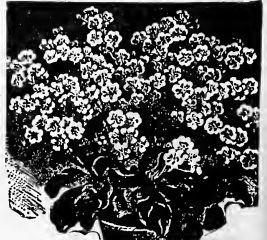

## Tritoma Pfitzerii

**Red Hot Poker**—The flower spikes are of gigantic size, frequently 4½ feet high, with heads of blooms over 12 inches long, of a rich orange-scarlet, shading to salmon-rose on edge. Price, 25c each; 3 for 60c.

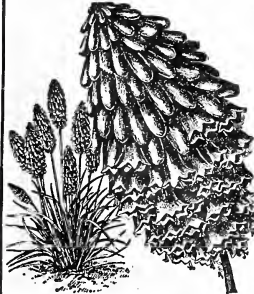

Tritoma Pfitzerii, 25c

Read What  
**OUR**  
Customers  
Say

# PEONIES

"The Most Beautiful Flower That Grows"

## POPULAR PEONIES

**HERLIOZ**—Late midseason; currant red. **MADAME FOREL**—Late midseason. Glossy, deep pink. **PRINCESS**—Late midseason; violet-rose, tipped silver. **DUCHESS DE NEMOURS**—Early. Sulphur white flowers. 35c each; the four for \$1.25.

## SUPERIOR PEONIES

**FESTIVA**—Midseason. Double, pure white, crimson flecked. **L'ECLETANTE**—Midseason. Velvet crimson. **MARIE STUART**—Midseason. Delicate lavender. **FESTIVA MAXIMA**—Early. White, clear carmine spots on edge of center petals. 50c each; the four for \$1.75.

## FANCY PEONIES

**GOLDEN HARVEST**—Midseason. Combines cream, gold, white, pink, salmon, peach and apricot, total color effect being creamy-pink. **FELIX CROUSSE**—Late midseason, ruby-red. **L'INDISPENSABLE**—Late midseason. Pink. **MONS. JULES ELIE**—Early. Midseason. Lilac-pink, shading rose. 75c each; the four for \$2.25.



The Unexcelled White Peony (Festiva Maxima), 50c.

## THE OLD FASHIONED GARDEN PEONIES

**OFFICINALIS ROSEA**—Deep cerise-pink. Price, 25c each. **OFFICINALIS ALBA**—Pure white; large flower. Price, 25c each. **OFFICINALIS RUBRA**—Deep crimson; early. Price, 25c each.

**SPECIAL OFFER 5B871**—Our sweet-scented Trio of Peonies, Felix Crousse (crimson), Festiva Maxima (white), Mme. Calot (yellow). Good strong plants; safe delivery and genuineness guaranteed; by express for \$1.25; by mail, postpaid, \$1.50.



### A Perennial of Unusual Merit

**HARDY WHITE HIBISCUS (White Mallow)**—Tall, free-flowering, perfectly hardy; color white, deep crimson center.

**HARDY PINK HIBISCUS (Pink Mallow)**—Similar to the hardy white Hibiscus, but the flower is of a clear even pink, very striking.

**HARDY CRIMSON HIBISCUS (Meehan's Crimson Mallow)**—New and distinct, perfectly hardy, with immense striking deep crimson flowers; nothing with as much merit has been introduced in recent years.

Price, any variety, 20c; 3 for 50c; field-grown plants, 35c; 3 for \$1.00.

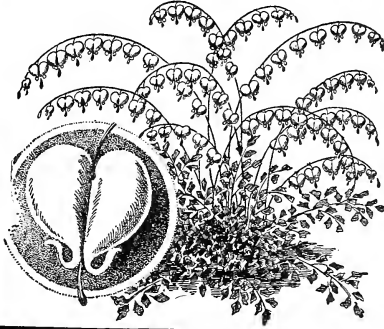

## BLEEDING HEART

(*Dielytra Spectabilis*)—These pretty spring bloomers, with their graceful drooping sprays of heart-shaped pink and white flowers, are very ornamental, and bloom freely early in the season. Price, 20c each; 3 for 50c.

## HARDY PLUMBAGO

(*Lady Larpent*)—Violet-blue colored flowers. Price, 15c each; 3 for 40c; \$1.35 per dozen.

## COREOPSIS

(*Lanceolata Grandiflora*)—Flowers rich golden yellow. Blooms the entire summer. Price, 15c each; 3 for 40c; \$1.50 per dozen.

## GAILLARDIA GRANDIFLORA

Flowers with center of brownish-red, white petals are shaded into rings of orange, crimson and red. Price, 10c each; 3 for 25c.

## Everblooming SWEET WILLIAM

(*Latifolius Atrococcineus*—Fl. Pl.)—Cross between a Chinese pink and the Sweet William. It is a most beautiful bedding plant, producing masses of brilliant fiery crimson double flowers throughout the entire season. The plant has the hardness of the popular Sweet William and gives us something of unusual merit. Price, 20c each; 3 for 50c; \$1.50 per dozen.



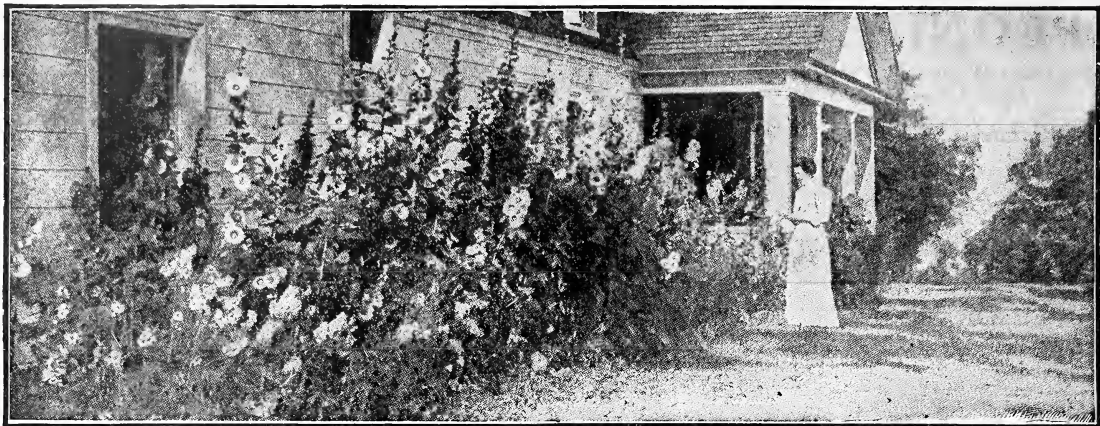

## PLANTS THAT WILL BLOOM AND BLOOM ALL SUMMER

### McGregor's Constant Blooming HIBISCUS

Hibiscus are of great merit in that they bloom constantly and they have added value of being especially adapted for house plants, blooming just as well indoors as out. Hibiscus permit of being trimmed into large bushy plants or standards and after the first year, make fine specimens which can be kept and used in this manner for several seasons. They can be stored in a protected place where such plants as Hydrangeas, Oleanders, etc., are wintered or can be kept growing through the winter.

**GOLDFINCH** — An unusually attractive variety bearing large double buff-yellow flowers. 15c.

**GRANDIFLORA** — A popular variety of a popular color; flowers rich scarlet crimson. 15c.

**RUBY** — A variety of rich color; flowers very large, beautiful double red. 15c.

**VERSICOLOR** — An exceptionally attractive variety. Flowers handsomely striped, crimson rose-buff and white. 15c.

**PEACHBLOW** — One of the best Hibiscus that grows. Color charming rich clear pink. 15c.

H. C. L., Williamsport, Ill., says: "I certainly can recommend your flowers. Everything I have purchased from you has grown wonderfully. Your Hibiscus are exceptionally beautiful. It would be impossible for me to say too much in regard to them."

**SPECIAL OFFER NO. 5B881** — The full set of McGregor's five Constant Blooming Hibiscus, valued at single price 75c, mail postpaid for 50c; three collections for \$1.40, five collections for \$2.20, ten collections for \$4.00 postpaid.

### McGregor's Double Fringed PETUNIAS

For outdoor decoration or for house culture there are few plants which are as effective as Petunias. They begin to flower early and continue to be a mass of bloom throughout the summer season and up until they are killed by the frost. They are easily cultivated, simply requiring a good soil and sunny location. Unsurpassed in brilliancy of colors and the size of the flowers. They include all the brightest shades of pink, purple, rose, white, crimson, etc. They have been carefully selected and the most of them are beautifully fringed.

**PINK BEAUTY** — Large, clear, pink. One of the most attractive. 15c.

**VANITY** — Purple, blending to lavender. Extremely popular. 15c.

**SNOW STORM** — Fine double white flower. A most beautiful variety. 15c.

**MAJESTIC** — Rich, dark purple, shaded crimson. Very striking. 15c.

**THE GEM** — Variegated white and crimson. Rich in coloring. One of the best. 15c.

Mr. Henry Sayles of Abilene, Texas, says: "The Petunias are full of blooms at the present time, October 30, and for this climate are to the forefront as beautiful bloomers. Are in perpetual bloom from early summer till winter."

**SPECIAL OFFER NO. 5B882** — The full set of McGregor's five superb Double Fringed Petunias, valued at single price, 75c, mail postpaid for 50c; three collections for \$1.40, five collections for \$2.20, ten collections for \$4.00, postpaid.

### McGregor's Gorgeous Tuberous BEGONIAS

This charming class of Begonias is perhaps the handsomest of all summer-flowering tuberous - rooted plants. Either as bedding plants or grown in pots, their varied colorings are unique, vivid and gorgeous. Flowers are of immense size and great substance. From the first opening flower until frost arrives they are a brilliant setting for any garden. The bulbs we offer are all first size blooming tubers, true to colors and markings, and we guarantee that our customers will be fully satisfied with the results from plantings.

**SINGLE WHITE** — Color clear and the flowers large. Fine. 15c.

**FRILLED YELLOW** — Petals frilled; rich coloring. One of the most attractive. 15c.

**CRESTED CRIMSON** — One of the latest introductions. A most beautiful flower. 15c.

**CRESTED PINK AND WHITE** — Also one of the late novelties. Of delicate shadings; extremely popular. 15c.

**DOUBLE PINK** — The favorite with a great many. Of exquisite coloring. 15c.

Mrs. W. H. Townsend of Azusa, Cal., says: "I received my box of Begonias today. I have dealt with every reputable florist in the United States, but I have never received such splendid, large thrifty plants packed in such excellent shape."

**SPECIAL OFFER NO. 5B883** — The full set of McGregor's five selected Tuberous-Rooted Begonias, valued at single price, 75c, mail postpaid, 50c; three collections for \$1.40; five collections for \$2.20; ten collections for \$4.00, postpaid.

### McGregor's Mammoth Hardy PHLOX

In the collection below, of selected Phlox, we offer five plants which we believe give as great value in a collection as anything offered in our catalogue. Among the hardy plants there is no class excelling Phlox. They succeed in almost any soil and location, giving wonderful flowers through a long season, and will continue to flower through many years with no attention. No perennial is more worthy of culture or will produce more satisfactory results. The following collection we highly recommend.

**PRIME MINISTER** — Deep carmine center, shading to white. 15c.

**PANTHEON** — Large, clear, deep, bright pink. Extra fine. 15c.

**NIobe** — Deepest, darkest, richest colored, velvety violet-red. 15c.

**COQUELICOT** — Finest, brightest red, really an orange-scarlet. 15c.

**INDEPENDENCE** — Unexcelled, large, flowering, pure white. 15c.

Mrs. Geo. E. Price of Myerstown, Pa., says: "All the plants were in fine condition when I received them. I now have a large flower garden, containing a great many different kinds of flowers. The Phlox are doing fine, and very much admired."

**SPECIAL OFFER NO. 5B884** — The full set of McGregor's five selected hardy Phlox, valued at single price 75c; mail, postpaid, 50c; three collections for \$1.40; five collections for \$2.20; ten collections for \$4.00, postpaid.

**GRAND SPECIAL OFFER NO. 5B885** — Any one of the four collections described above and illustrated on colored plate opposite at price named, postpaid. Any two collections for 95c, postpaid; any three collections for \$1.40, postpaid; the four collections (5 plants each of the Hibiscus, Petunias, Begonias and Phlox—20 plants in all) for \$1.85, postpaid.



HIBISCUS

PETUNIAS

TUBEROUS BEGONIAS

PHLOX

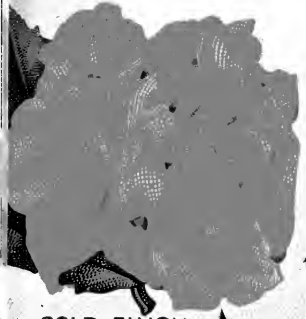

GOLD FINCH 15¢



PINK BEAUTY 15¢

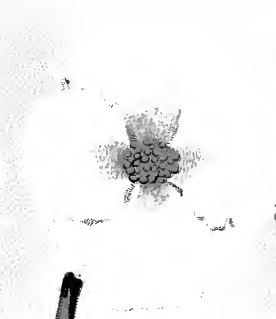

SINGLE WHITE 15¢



COQUELICOT 15¢

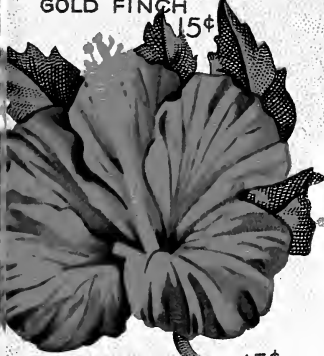

GRANDIFLORA 15¢



VANITY 15¢



FRILLED YELLOW 15¢



INDEPENDENCE 15¢



RUBY 15¢



SNOW STORM 15¢

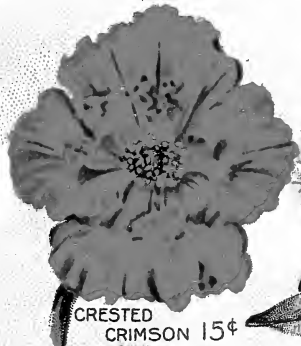

CRESTED CRIMSON 15¢

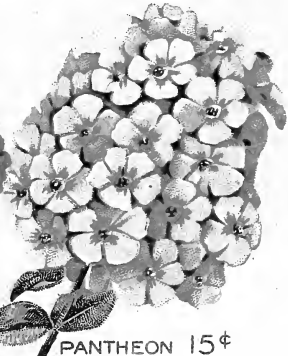

PANTHEON 15¢



VERSICOLOR 15¢

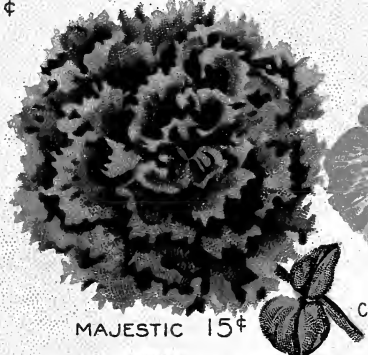

MAJESTIC 15¢



CRESTED PINK & WHITE 15¢



PRIME MINISTER 15¢



PEACH BLOW 15¢



THE GEM 15¢

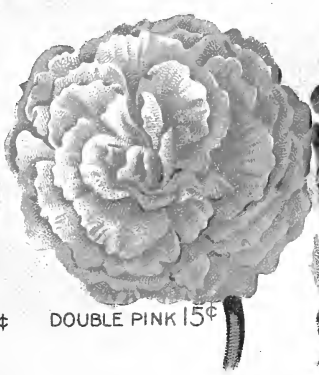

DOUBLE PINK 15¢



NIobe 15¢

LARKSPUR GIANT WHITE

LARKSPUR ROSE SCARLET



PANSY ADONIS

PANSY MME. PERRET

PANSY MASTERPIECE

PANSY PRINCE HENRY



EVER-BLOOMING HYBRID SWEET WILLIAM



COREOPSIS GRANDIFLORA

PLATYCODON

GALLIARDIA GRANDIFLORA

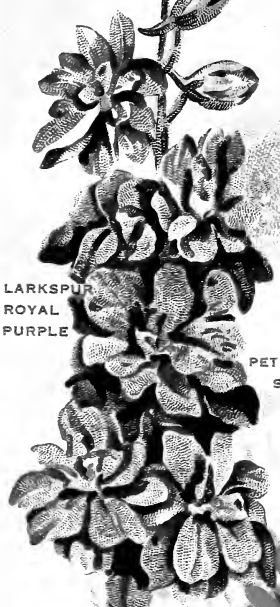

LARKSPUR ROYAL PURPLE



PETUNIA SNOWSTORM

PETUNIA-MIRANDA

PETUNIA CALIFORNIA GIANT

PETUNIA ROSALIND



LARKSPUR DELICATA



ASTER-PINK BEAUTY

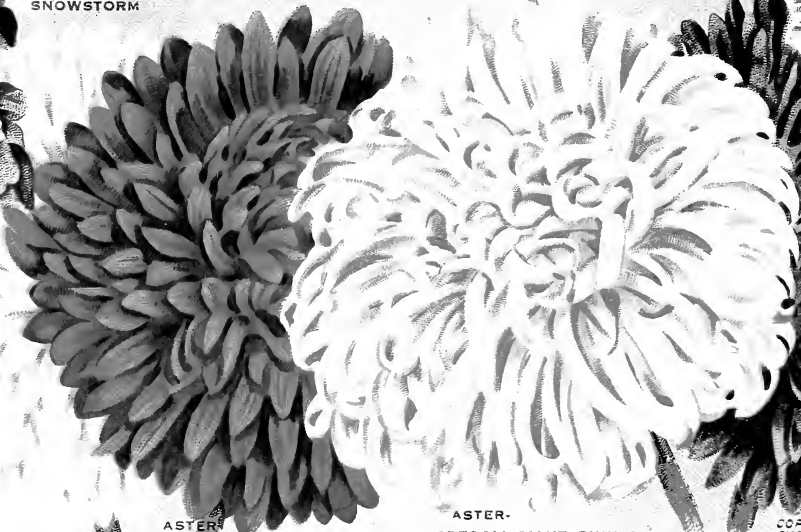

ASTER-CRIMSON GIANT

ASTER-GREGO'S GIANT PINK

COPYRIGHTED 1914 BY McGRATH BROS. CO.

ASTI VIOLET

# FLO! COLOR PLATE SPECIALTIES IN SEEDS

## GIANT FLOWERED PANSIES

**NEW**  
 gran  
 cente  
 secured a quantity of seed of the finest giant varieties, none better. We  
 ve.  
**GIANT PANSY, ADONIS**—Beautiful lavender-blue with a white eye, surrounded by rays or blotches of rich, velvety purple. Price, 10 cents per packet.  
**GIANT PANSY, RUFFLED MASTERPIECE**—A class of Pansies having waved or ruffled petals, giving the flowers a double appearance. A variety of rich colors. Price, 20 cents per packet.

**GIANT PANSY, MME. PERRET**—Extra large flowers of great beauty and diversity of color, especially red, pink and wine shades. Price, 20 cents per packet.

**GIANT PANSY, PRINCE HENRY**—A lovely large flower of rich royal blue, indispensable in a pansy bed. Price, 10 cents per packet.

**SPECIAL OFFER**—One packet each of the above four Color Plate Giant Flowered Pansies for 50 cents.

## FOUR SPLENDID HARDY PERENNIALS

**EVERBLOOMING HYBRID SWEET WILLIAM**—This is a cross between an annual Pink and a Sweet William, being a constant bloomer throughout the summer, perfectly hardy and producing quantities of clusters of rich velvety crimson scarlet flowers. It blooms the first year from seed. Price, 15 cents per packet. (See page 87 for plants.)

**COREOPSIS LANCEOLATA GRANDIFLORA**—This is one of the finest of hardy plants, with large, showy, bright yellow flowers produced in the greatest abundance from June till frost. Easily grown from seed and flowers the first year. Price, 10 cents per packet. (See page 87 for plants.)

**PLATYCODON GRANDIFLORA** (Chinese Bell Flower)—One of the best hardy perennials, producing very showy flowers during the whole season. Rich brilliant blue and clear white veined dark blue. Easily raised from seed and blooms the first year. Price, 10c per packet. (See page 86 for plants.)

**GAILLARDIA GRANDIFLORA SPLENDENS**—A showy, effective, hardy perennial which will thrive in any soil. Blooms the first year from seed. Immense crimson and gold flowers. Price, 10c per packet. (See page 87 for plants.)

**SPECIAL OFFER**—One packet of each of the above four Splendid Hardy Perennials for 35c.

## NEW GIANT FLOWERED PETUNIAS

**GIANT FRINGED SNOWSTORM**—Flowers a glistening white, with deeply fringed and curled edges; the throat of the flower is a pale yellow, adding to its beauty. Immense flowers. Price, 15c per packet.

**GIANT FRINGED MIRANDA**—A very beautiful and rare Petunia. Immense flowers of brilliant scarlet, with a fringed edge of delicate rose; others brilliant carmine or rich pink with light edges. Very large and beautiful. Price, 15c per packet.

**CALIFORNIA GIANTS**—Gigantic flowers, often five or more inches in diameter, embrace every conceivable shade of crimson, pink, lavender, yellow, black, pure white, etc., with beautiful veining in the throat; wide expanded flowers with ruffled or scalloped edges and great diversity of colors. Price, 20c per packet.

**GIANT ROSALIND**—A lovely wide throated, plain edged flower in light shades of rose or pink. Price, 20c per packet.

**SPECIAL OFFER**—One packet of each of the above four New Giant Flowered Petunias for 60c.

## EXCELSIOR ASTERS

**PINK BEAUTY**—A magnificent, strong, free flowering variety producing large Chrysanthemum shaped blooms on long stems of delicate blush-pink. Price, 15c per packet.

**CRIMSON GIANT**—A splendid variety of upright growth with extra large densely double flowers of a rich blood crimson, very brilliant. Price, 15c per packet.

**GREGO'S GIANT PINK**—A lovely curled fluffy flower of immense size and of an exquisite soft shell-pink color. The long stems and attractive shape and color make this variety fine for cut flowers. Price, 15c per packet.

**VIOLET KING**—This very popular variety can not be excelled in richness of color. The immense globe-shaped flowers of soft violet purple on long stems cover the plants. Price, 15c per packet.

**SPECIAL OFFER**—One packet of each of the four Color Plate Excelsior Asters for 50c.

## DOUBLE STOCK-FLOWERED LARKSPURS

These well known garden annuals have been so greatly improved of late years that they now take foremost rank for their continuous blooming, wonderful diversity and delicacy of coloring, and the graceful form of the long spikes of very double flowers.

**GIANT WHITE LARKSPUR**—Pure white. Price, 10c per packet.

**ROYAL PURPLE LARKSPUR**—Rich shades of dark purple blue. Price, 10c per packet.

**ROSY SCARLET LARKSPUR**—Lovely scarlet with rose-pink shading. Price, 10c per packet.

**DELICATA LARKSPUR**—Light lavender blue, and delicate blue shades with white. Price, 10c per packet.

**SPECIAL OFFER**—One packet of each of the four colors of Double Stock-flowered Larkspurs for 30c.

## Grand Special Offer—Color Plate Specialties in Seeds for 1915

Twenty packets of seed, one each of twenty specialties on color plate opposite, costing at single packet prices \$2.75, for \$2.00

FLOWER SEED NOVELTIES AND SPECIAL



A Bed of Astermums and a Flower one-sixth size

**NEW HARDY SWEET PEAS**

(Lathyrus Latifolius)

**Pink Beauty**—One of the best and most desirable flowering hardy climbing plants, attractive both in flower and foliage, growing to a height of 8 to 10 feet, and producing clusters of large flowers the entire summer; fine for cutting; lasting well. Color a lovely bright rich pink. Price, 15 cents per packet.

**White Pearl**—A magnificent pure white variety, with individual flowers fully double the size of the ordinary sort. These are produced in really gigantic trusses, and are of the purest white and in bloom throughout the entire summer and early fall. Price, 20 cents per packet.

Special Offer—One packet of each of the two New Hardy Sweet Peas for 30 cents.



Princess Pansy

Lavender Astermum... 15c Pkt.  
 Pink Astermum... 15c Pkt.  
 Pure White Aster-  
 mum ..... 15c Pkt.  
 Royal Purple Aster-  
 mum ..... 15c Pkt.  
 Mixed Astermum... 15c Pkt.

**SPECIAL OFFER**  
 Any two packets of Astermum for 25 cents.

**NEW HOLLYHOCKS**

**Chater's Superb Double Mixed**—This superb strain of Double Hollyhocks is the finest in existence. Very vigorous in growth, producing tall flower stocks covered with magnificent flower rosettes of silky sheen and unusual shades; soft light buff, pink and yellow cream; and rich crimson, garnet, maroon, scarlet, orange and rose. Famous as the finest the world over. Mixed, price 15 cents per packet.

**Chater's Vivid Scarlet Double**—An exceptional color, very double, and exceedingly brilliant in the sun. A shade very much desired. Price, 15c per packet.

**Newport Pink Double**—A fine, pure, clear pink of an exquisite shade. Very double and of splendid size, with an abundance of flowers on erect stocks. A variety of great merit. Price, 15 cents per packet.

Special Offer—One packet each of the above three new Hollyhocks for 30 cents.

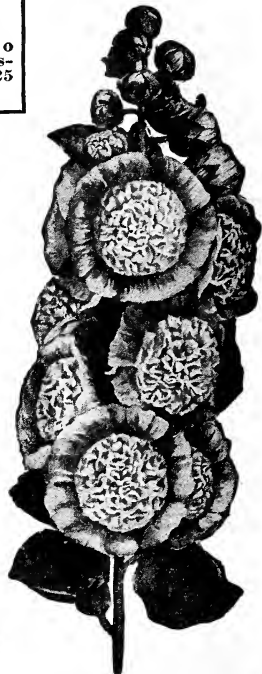

Chater's Hollyhock

**New Bush Pansies "PRINCESS"**

A class of Pansies which by its striking erect habit marks itself out as an entirely new departure. These new Pansies are also remarkably hardy, standing erect under storm, heat or cold. Very free blooming and varied in color. Some blotched, some frilled and some self colored. Remarkable for size and abundance of bloom, length of stem and bushy habit. Price, 20 cents per packet.

# FLOWER SEED NOVELTIES AND SPECIALTIES

## NEW CELOSIAS (Cockscomb)

**NEW PLUMED CELOSIA, MAGNIFICENT ORANGE**—This grand plumed Celosia has been admired both for its magnificent foliage, which is bright green yellow, with broad orange veins, and the rich, soft shades of coloring in the feathery plumes. The plants are of broad, rounded form, from two to three feet. Each branch is tipped with a pointed head of richly colored bloom, which later broadens to a loose, plummy head of the most brilliant orange color. Price, 10 cents per packet.

**NEW PLUMED CELOSIA, MAGNIFICENT CRIMSON**—The foliage of this variety is rich wine red or bronzy crimson distinctly veined with clear light crimson. Each branch is tipped with a feathery bloom of glittering crimson. Blooms remain perfect for two months. Price, 10 cents per packet.

**NEW PLUMED CELOSIA, MAGNIFICENT SCARLET**—Foliage brilliant green, flower plumes large and vivid scarlet; a new and desirable color. Price, 10 cents per packet.

**PLUMED CELOSIA, THOMPSON'S MAGNIFICA**—A splendid new plumed cockscomb having rich dark foliage and fine feathery blooms of rich shades of red. Very handsome. Price, 10 cents per packet.

**NEW CRESTED CELOSIA, GLASGOW PRIZE**—A very fine variety of this old fashioned annual which is growing in popularity. Immense showy dark crimson combs. Price, 10 cents per packet. (See illustration, page 99.)



Double Peony Flowered Dahlia

## NEW DAHLIAS

### GIANT DOUBLE DAHLIA.

This is a new class of exceptional merit. The plants are of robust growth, and remarkable for the extraordinary large double flowers of seven or eight inches in diameter, borne on rigid stems and varying in all colors known in Dahlias. Over two-thirds of the seedlings will produce double flowers. Price, 20 cents per packet.

### NEW DOUBLE PEONY FLOWERED DAHLIA

A beautiful and very artistic style of flower with twisted and uneven petals, semi-double and of a variety of lovely colors. Very new and splendid. Price, 20 cents per packet.

### COLOSSAL FLOWERED DAHLIA

Flowers often measure six inches across. They are large and single with the broad petals twisted and curled in a most pleasing and irregular manner. They are extremely free flowering; of sturdy growth, from four to five feet in height. The colors range from pure white, yellow, light pink, plum, scarlet and crimson, with all the intermediate shades, some flowers being flaked and splashed in dainty and exquisite combinations of colors. Price, 10 cents per packet.

### "CORONATA"

#### CROWN-DAHLIA. The First Sweet-Scented Dahlia.

A forerunner of quite a new class and certainly worth consideration, especially as the flowers have a pleasant, honey-like scent. The whole plant reaches a height of about 4½ feet, blooms abundantly, flower stems long, valuable for large bouquets, especially as the cut flowers keep in water several days. Color is a brilliant scarlet, the form that of the single Dahlia. Price, 10 cents per packet.



Plumed Celosia Magnificent

### GIANT AMERICAN MALMAISON CARNATIONS.

Flowers extra large on long stems, colors brilliant and in great variety. Blooms as fine as greenhouse-grown Carnations. Very satisfactory. Price, 15 cents per packet.

### SPECIAL OFFER

—One packet each of the four new Dahlias offered above for 50 cents.

## NEW HELIOTROPES

**LEMOINE'S GIANT HYBRIDS**—Flowers vanilla-scented; very free blooming; the colors range from white through violet and blue. The heads of bloom of this new type often measures eight inches across. The plants, 18 inches high, are healthy, bushy and compact; the leaves are large and luxuriant. Seed sown in the spring produces full-grown, profuse flowering plants by July, which flower in the garden until cut down by frost, or may be grown in pots for winter flowers. Price, 10 cents per packet.

**HELIOTROPE "MIDNIGHT"**—The stems are black as ink; the foliage beautiful bronze green, so dark as to be almost black; the flowers are a lively shade of purple variegated with white and lighter purple. This variety is not only valuable for its handsome giant blooms of lovely shades, but the unusual foliage and black stems class it as a foliage plant and can be used with striking effect combined with yellow coleus, dwarf yellow nasturtiums, eschscholtzia, etc. Splendid for bedding. Price, 15 cents per packet.

**NEW CLIMBING HELIOTROPE, "ROYAL HIGHNESS"**—A magnificent new Heliotrope of wonderful rapid growth, forming immense plants that spread and climb to the height of ten or twelve feet. It has splendid large trusses of rich purple flowers and is a most profuse bloomer. As a covering for walls, bay windows, trellises, window boxes, or as a pot plant, it is invaluable. Price, 15 cents per packet.



Lemoine's Giant Heliotrope

# FLOWER SEED NOVELTIES AND SPECIALTIES

## New Cosmos, Crimson Ray

This distinct novelty grows four to five feet in height, most profuse in bloom and the flowers are so striking and elegant that it will be acknowledged "one of the most artistic plants" of recent introduction. The petals are narrow and fluted, separated in star-like form and of the most brilliant crimson color overlaid with a velvet sheen. Price, 10 cents per packet.

## New Cosmos, Lady Lenox, Pink

The flowers are of extraordinary size, up to 6 inches in diameter; color a glistening light pink. Petals very broad and overlapping, with serrated edges. Plants very vigorous growth. Price, 10 cents per packet.

## New Cosmos, Lady Lenox, Pure White

This is identical with the pink Lady Lenox variety, except in color, which is purest snow white, and is extremely beautiful. Price, 15 cents per packet.

## Large Flowered Dwarf Phlox Drummondii

The individual florets and the flower heads of these Phlox are equal to the Grandiflora varieties and being of dwarf compact form making them very desirable for beds and borders.

**NEW DWARF PHLOX, "APRICOT"**—A lovely novel shade, rich apricot color; quite new. Price, 10 cents per packet.

**NEW DWARF PHLOX, "BLUE STAR"**—A dainty shade of blue with a clear white eye, very unusual. Price, 10 cents per packet.

**NEW DWARF PHLOX, "SCARLET DEFIANCE"**—A brilliant red and splendid for edging. Price, 10 cents per packet.

**NEW DWARF PHLOX, "SNOW FLAKES"**—Pure white. Price, 10 cents per packet.

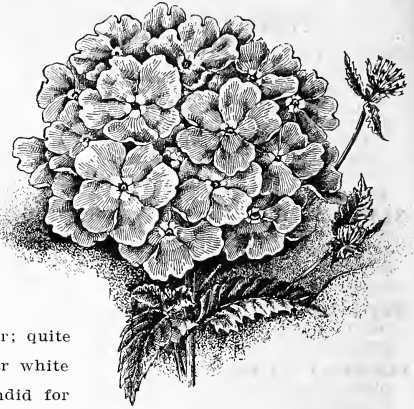

New Verbena, "Helen Willmott"

**SPECIAL OFFER**—One packet each of the four New Dwarf Phlox for 30 cents.

## Giant California Petunias Fluffy Ruffles

Gigantic flowers, often five or more inches in diameter; embrace every conceivable shade of crimson, pink, lavender, yellow, black, pure white, etc., with beautiful veining in the throat. Many of the flowers have a clear yellow throat, while others have a velvety black one, so deep that it seems to show no veining; many are deeply lined and netted, on a white, pink or lavender ground. Flowers are all beautifully ruffled and frilled. Price, 25 cents per packet.

## New "Marvelous" Double Petunias

It is well known that double Petunia seed produces only a part double flowers, the balance being singles of unusually fine quality. The weaker seedlings should be carefully saved, as these invariably produce the finest double flowers.

Many of the flowers of Marvelous Petunias measure five inches across, none less than three. They are fluted, frilled, ruffled and pinked. The combinations of color are exceedingly strange and beautiful. The proportion of double flowers is greater than any we have ever seen. Price, 25 cents per packet.



Marvelous Double Petunia

## New Verbena "Helen Willmott"

This new Verbena is very fine, both in color and size. The plants are vigorous and blooms abundant. Color a lovely shade of salmon pink, which is a new and unusual color in Verbenas. Price, 15 cents per packet.

## New Annual Delphinium "Azure Fairy"

This is a splendid addition to the ever popular blue flowers. The plants grow to a height of twelve or fourteen inches and are covered with a profusion of brilliant blue flowers, which look like veritable blue butterflies. Blooms all summer and makes a welcome addition to any garden. Price, 15 cents per packet.

## Centaurea Americana

One of our most beautiful native flowers and worthy a place in any garden. Erect growing plants three feet high, with narrow pale green leaves, every branch of which is tipped with a thistle-like lavender, pink flower measuring five or six inches across; very dainty and lovely. The buds are equally interesting, as they are formed of round balls of delicate straw lace, which gains it the name of "Basket Flower." Price, 10 cents per packet.

## Centaureas, New Royal Sweet Sultans

The new varieties of Royal Sweet Sultans are now extensively cultivated by florists to sell as cut flowers in the larger cities. The cut blooms keep a long while in water, have long slender stems, are delightfully fragrant, and exquisitely delicate in color.

**YELLOW**—Lovely bright yellow and very fragrant. Much admired. Price, 10 cents per packet.

**PURPLE**—Various shades of bright lavender and purple, very popular. Price, 10 cents per packet.

**WHITE**—Pure white, feathery. Price, 10 cents per packet.

**NEW ROSEA**—A wonderful new color of bright exquisite pink. Imported. Price, 20 cents per packet.

**NEW CHAMELEON**—Lovely light yellow shaded delicate rose and apricot. Price, 10 cents per packet.

## Giant Polyanthus Primroses

(Hardy English Primroses)

A magnificent strain of this perfectly hardy and easily-grown spring flowering Primrose. Of strong, sturdy habit, and bearing immense trusses of large flowers on self-supporting stems 10 to 16 inches in length. Undoubtedly the finest strain in cultivation, containing all colors from purest white, yellow and orange to the richest crimson. (See illustration page 109.) Price, 25 cents per packet.

**SPECIAL OFFER**—Any four packets offered at 15 cents for 50 cents.

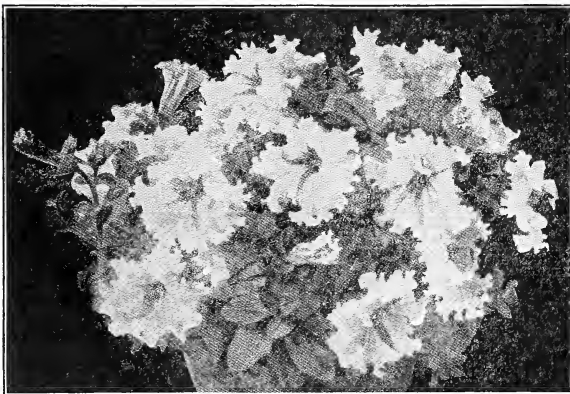

Petunia "Fluffy Ruffles"

## Novelties and Specialties

McGregor's Excelsior Asters

New "Rochester" Asters



Aster  
"Rochester"

**PINK ROCHESTER**—Belongs to the Comet class. Petals are narrow, very long, and gracefully reflexed. The outer petals show their full extent, while gradually toward the center they bend and curl across each other in such magnificent disorder as to make the fluffiest Aster we have ever seen. Color is an exquisite shade of lavender-pink. Immense flowers, 4 to 6 inches across. **Price, 15 cents per packet.**

**WHITE ROCHESTER**—Of the same style as the Pink Rochester but of purest white color, extremely large. **Price, 15 cents per packet.**

**PURPLE ROCHESTER**—The bloom of this new Aster is of surprising dimensions, often over five inches across, a wonderful fluffy mass of a rich shade of deep purple. Very attractive. **Price, 15 cents per packet.**

**ROCHESTER ASTERS MIXED**—A mixture of all shades of these splendid Asters. **20c per packet.**

**LAVENDER ROCHESTER**—These magnificent flowers are more double and more Chrysanthemum like than the original pink Rochester. The long narrow petals fall over each other in a charming cascade of exquisite clear light lavender, forming a wonderful shaggy mass which can not be equaled for richness of effect. **Price, 15 cents per packet.**

### DWARF GIANT FLOWERED ANTIRRHINUMS

The Dwarf or Tom Thumb Antirrhinums are much heavier bloomers than the taller varieties. They form compact little plants ten inches high, completely hidden in a mass of brilliant large flowers. A great variety of beautiful colors. Fine for a border or to edge a large flower bed; blooms all season. Splendid mixed. **Price, 10c per packet.**

## NEW "KING" ASTERS

The "King" Asters form a distinct class or type and have many sterling qualities to recommend them to lovers of fine Asters. They are of strong, sturdy habit, growing fully 18 inches high, and bear through August and September very large double blossoms, the petals of which are more or less quilled, forming a very attractive flower.

**CRIMSON KING**—The color is a full crimson, showing well under artificial light. Fine for cutting and bedding. Richest and deepest crimson known. **Per packet, 15 cents.**

**ROSE KING**—A beautiful brilliant rose variety, a color that is quite distinct from any other. **Per packet, 15 cents.**

**VIOLET KING**—A pleasing soft shade of violet. (See illustration, page 89.) **Per packet, 15 cents.**

**KING ASTERS MIXED**—A mixture of all shades of this splendid new type of Aster. **Per packet, 20 cents.**

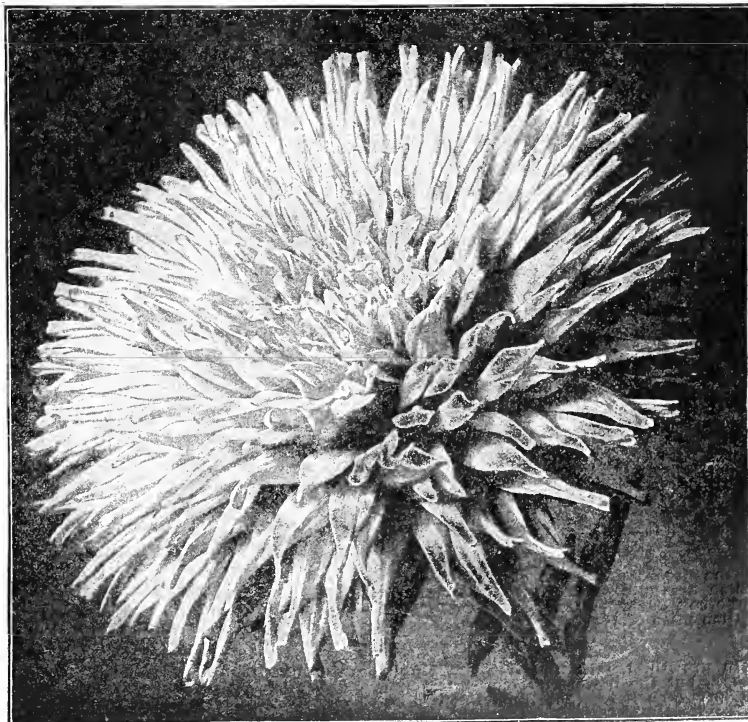

New King Aster

October 7, 1914.  
Gentlemen: My Asters all came up and did fine. I sold many dollars' worth of them as cut flowers, and wish to thank you.  
Yours truly,  
F. J. S., Wichita, Kan.

**McGREGOR'S  
EXCELSIOR ASTERS**

The Equals and the Rivals  
of the Finest Chrysanthemums



No class  
of plants  
give so  
many  
flowers  
for the  
time and  
space de-  
voted to  
them as  
the new  
American  
Asters

**NEW AMERICAN ASTERS**

Varieties of the Comet Type  
**CREGO'S GIANT ASTERS**

They are of American origin, of free sturdy growth, attaining a height of over two feet, well branched, with long strong stems and artistic, fluffy flowers, rarely less than four inches across and frequently over five inches, as fine as any Chrysanthemum, and when cut keep longer in good condition than any other Aster of this type. They bloom from mid-August on through September.

	Per Pkt.
CREGO'S GIANT WHITE—Pure white.....	15c
CREGO'S GIANT PURPLE—Rich violet purple.....	15c
CREGO'S GIANT LAVENDER—Delicate lavender.....	15c
CREGO'S GIANT SHELL-PINK—Soft, light pink.....	15c
(See illustration color plate page 89.)	

**SPECIAL OFFER**—One packet of each of the four colors Crego's Giant Asters, for 50 cents.

CREGO'S GIANT MIXED—A mixture of all of the shades of this grand Aster. .... 20c

Late Branching  
Aster

**AMERICAN LATE BRANCHING ASTERS**

**SUPERB SEPTEMBER BLOOMERS**  
No Garden Should Be Without Them

This type of Aster is most excellent for cut flowers, as the plants are of strong growth and branch freely, bearing the flowers on stiff, erect stems. Flowers measuring from three to four inches in diameter, with large, broad petals. Bloom in September, and are especially adapted to our climate. Anyone can grow them.

	Per Pkt.		Per Pkt.
Pure White.....	10c	Deep Crimson.....	10c
Deep Purple.....	10c	Shell-Pink.....	10c
Rose-Pink.....	10c	Lavender-Blue.....	10c
Mixed, all colors, 10 cents per packet			

**CRIMSON GIANT**

For description see page 89. Price, 15 cents per packet.

**PINK BEAUTY**

For description see page 89. Price, 15 cents per packet.

**OTHER FINE AMERICAN ASTERS**  
**DAYBREAK**

A grand variety in every way; symmetrical growth and habit. Height, eighteen inches, and produces during August in the greatest profusion its perfect globe-shaped flowers, which are of a delicate pink tint, similar in shade to the Daybreak Carnation. Price, 10 cents per packet. (See illustration page 95.)

**PURITY**

In growth, height and free-flowering qualities like Daybreak, but the flowers are pure glistening white. Price, 10 cents per packet. (See illustration page 95.)

**WHITE FLEECE**

One of the largest and most perfect of the Comet type, bearing flowers five inches and over across, formed into a plummy globe of glistening white; blooms at the same time as Lavender Gem, making a splendid companion. Price, 15 cents per packet.

**LAVENDER GEM**

This is the most beautiful lavender Aster yet introduced. It is a most exquisite shade of clear bright lavender. The flowers are very large with outer petals long and curving, and inner petals fringed and feathered. Flowers borne in profusion on long stems. Truly a gem. Price, 15 cents per packet.

**DREER'S "PEERLESS PINK" ASTER**

The plants are of robust, free-branching habit, 24 to 30 inches high, bearing their magnificent blooms four inches across, and many measure five inches, forming an almost globular flower. The center petals are prettily incurved, while the wide outer petals reflex. Color a rich shell-pink. Price, 15 cents per packet.

**McGREGOR'S EXCELSIOR MIXTURE OF ASTERS**

This is a mixture of tall and dwarf varieties; early mid-season and later, and including all the colors and forms known in Asters. Only the largest flowered and best of the named varieties offered in this catalogue included. Each packet contains over two hundred seeds. Price, 25 cents per packet.



# McGREGOR'S EXCELSIOR ASTERS

## Mammoth Ostrich Plume Asters

This magnificent imported Aster may be briefly described as being the finest of the Comet type yet introduced, differing in the candelabra form of growth and greater freedom of bloom, but its greatest merit is in the flowers, which are of immense size; made up of much longer, more loosely formed petals, equaling the best Japanese Chrysanthemums. Blooms in August.

	Per Pkt.
"Pure White" .....	10c
"Brilliant Pink" .....	10c
"Lemon-Yellow" .....	10c
"Salmon-Pink" .....	10c
"Pluto"—Dark blood red .....	10c
Mixed .....	10c

## Giant Washington or Jubilee Asters

This splendid variety is the largest Aster grown, bearing flowers 5 to 6 inches in diameter, very double, of the Victorian style. We offer a fine mixture, embracing the odd shades of silver-gray, brown, violet, peach blossom, scarlet, etc. Price, fine mixed, 10 cents per packet.

## Giant Comet Asters

This is the most distinct type of Asters, of strong growth, attaining a height of 18 to 24 inches. The flowers are large with petals curving outward, resembling large Japanese Chrysanthemums, bloom in August. Price, mixed, 10 cents per packet.

## Peony Perfection Asters

One of the finest strains, plants being 12 to 18 inches high, branching freely and producing large, well shaped flowers with curved petals. A first-class mid-summer variety. Fine mixed, price 10 cents per packet.

## New Yellow Peony Perfection Aster "Sunlight"

This new Aster is the much admired type of incurved petals and very double flowers. Colors a very pleasing shade of sulphur yellow—in fact, the nearest really yellow variety yet introduced. Much appreciated by lovers of new and rare Asters. Price, 10 cents per packet.

## Improved Victoria Asters

A magnificent race of Asters, very popular for cut flowers. The flowers are very large and double, with beautiful reflexed petals and center erect, making a flower of great depth. These grow about 18 inches tall, bloom profusely in August, and have a wide range of color. Very fine mixed, price, 10 cents per packet.

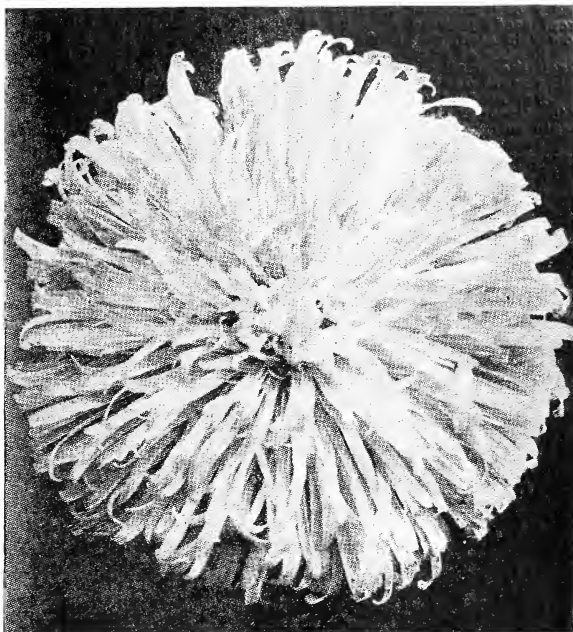

Aster Early Wonder (Reduced size)

## Early Wonder Asters

This is acknowledged the finest extra early Aster ever grown. Seed sown in open ground the first of April will bloom early in July, whereas, if sown earlier indoors and transplanted bloom can be looked for in June. The flowers are like the illustration, of the Ostrich Plume type, very double and large. We offer the two colors.

**EARLY WONDER WHITE**—A most beautiful clear, glistening white; enormous size. Price, 10 cents per packet.

**EARLY WONDER PINK**—An exquisite shade of light pink, clear, soft and delicate. Price, 10 cents per packet.

## Queen of the Market, Early Aster

The earliest flowering first-class Aster, coming into flower in July, or fully three weeks in advance of any others; of branching habit; flowers of good size, and borne on long stems, making them exceedingly valuable for cutting.

	Per Pkt.		Per Pkt.
Pure White .....	10c	Light Pink .....	10c
Lavender .....	10c	Purple .....	10c
Crimson .....	10c	Rose .....	10c
Mixed, all colors, 10 cents per packet.			

## New Border Asters

### Dwarf Chrysanthemum Flowered Asters

A large-flowering dwarf Aster, very double. Excellent for ribbon borders, beds or pots. The flowers are very large and flat, completely covering the plants, forming a bush one foot high of solid flowers alone. We offer you a mixture of fine varieties of every shade known in Asters. Mixed, price, 10 cents per packet.

### Daybreak and Purity Asters

(See page 94 for description and prices.)

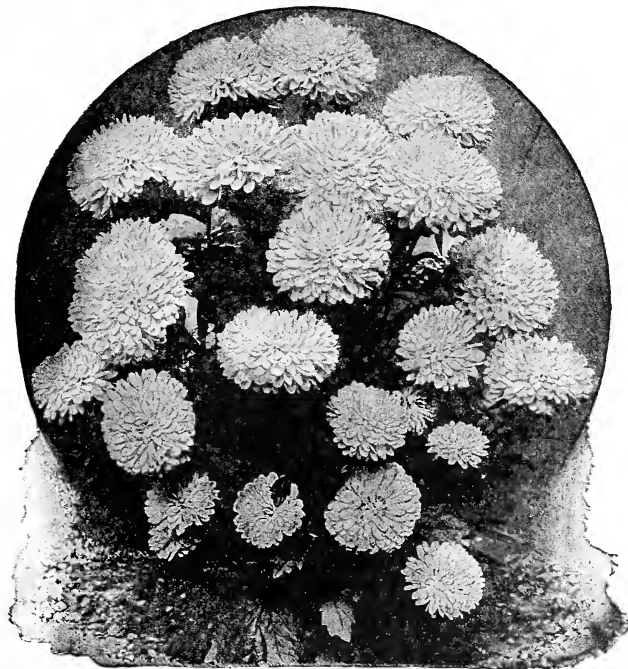

Type of "Daybreak" and "Purity" Asters

**SPECIAL OFFER**—Purchaser may select four varieties of Asters offered at 15 cents per packet, for 50 cents; four 15-cent packets for 50 cents.

**SPECIAL OFFER**—Purchaser may select any six varieties of Asters offered at 10 cents per packet for 50 cents—six 10-cent packets for 50 cents.

# McGREGOR'S SELECTED FLOWER SEEDS

We have used the greatest care in obtaining our Flower Seed, and those we offer are absolutely fresh, being grown under our personal supervision or imported from the best foreign seed growers. Failure in getting satisfactory results from seeds planted may be attributed to the manner in which the seed is sown rather than the lack of germinating power in seed, and seedsmen are unjustly censured when the fault lies in the cultivator and not in the seed.

**Sowing of Seeds**—Spade the soil in the seed bed to a good depth, work it over and over with the spade in order to mash the small clods. Sow the seed in drills or broadcast, according to the kinds, covering carefully and lightly, there being more danger in covering too much than not enough. Never allow the seed to remain in dry soil.

For seeds that require an early start, to secure blooms before frost, sow in shallow wooden boxes, in good garden soil. Cover seeds very lightly, keeping the box in a sunny window, covering the box with a pane of glass until the seeds begin to sprout, but never allow the soil to become too dry.

**Transplanting of Seedlings**—Do not allow the little plants started in the boxes to grow too tall before transplanting. Care should be taken in watering seedlings well after planting and to protect from the sun for a few days with light paper.

Flowers from seed are usually known as annuals, biennials and perennials.

Annuals bloom and ripen seed the first year, and then perish.

Biennials do not generally flower the first year, and are in perfection only one year.

Perennials continue to flower several years in succession. Many of them bloom the first year if sown early.

## GENERAL LIST

### ANTIRRHINUM (Snapdragon)

Nothing has been more improved in the past few years than the Antirrhinum and they are now very popular and fashionable. Sown in spring they bloom from midsummer until frost. They succeed best in light soil in a sunny position. They are hardy perennials, but can be treated as annuals.

### TALL GIANT-FLOWERED VARIETIES

- |  | Per Pkt. |
|--|----------|
| QUEEN VICTORIA—Giant flowered, purest white.....   | 10c      |
| RUBY—Brilliant velvety light ruby red .....  | 10c      |
| DELILA—A magnificent variety; white throat, rich cerise pink lips with gold spots...   | 10c      |
| ROSEUM—Immense flowers of rich bright rose-pink with silvery sheen .....   | 10c      |
| LUTEUM—Sulphur-yellow, an exquisite color; giant flowered .....  | 10c      |
| FIRE KING—Giant flowered, very brilliant orange and red .....  | 10c      |
| VENUS—Delicate pink; a new most exquisite color, giant flowered .....  | 10c      |
| GIANT FLOWERED MIXED—A mixture of the newest varieties, having flower spikes nearly a foot long, of most brilliant colors..... | 10c      |

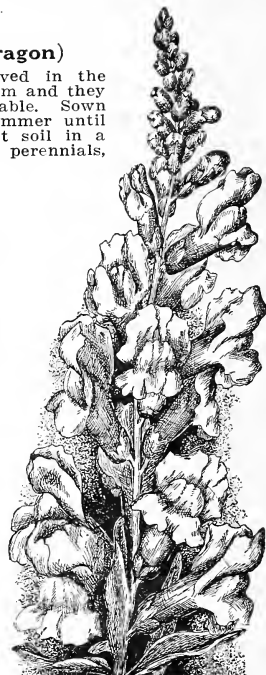

Giant Flowered Antirrhinum

### HALF DWARF GIANT-FLOWERED VARIETIES

- |  |     |
|--|-----|
| BLACK PRINCE—Giant flowered, brilliant velvety-crimson..                                     | 10c |
| DAPHNE—Rosy carmine, a lovely pink.....  | 10c |
| DEFIANCE—Fiery scarlet, fine.....  | 10c |
| HALF DWARF MIXED—Splendid mixture of colors, very free flowering, bushes 18 inches high..... | 10c |
| NEW DWARF OR TOM THUMB ANTIRRHINUMS—For description and price see page 93.                   |     |

**SPECIAL OFFER—Any four packets of Antirrhinums for 25c.**

### AGERATUM (Floss Flower)

One of the very best bedding plants, being literally a sheet of bloom from early summer until frost. Plants easily raised from seed; should be planted early in the spring indoors, and transplanted when the trees are in leaf.

### NEW AGERATUM "CAPELLA"

A splendid new Ageratum of vigorous bushy growth and abundant blooms which come in large round clusters of a lovely rosy salmon, or pinkish buff; a color very popular and seen in new races and many other new plants. Price, 10 cents per packet.

### NEW AGERATUM "PRINCESS LOUISE"

A fine new variety of compact growth with exquisite blooms of sky-blue with a white center. A constant bloomer and fine for edging. Price, 10 cents per packet.

**BLUE PERFECTION**—Color deep amethyst-blue; compact growth, fine bedder. Price, 5 cents per packet.

**MIXED**—Consisting of white, light blue and dark blue. Price, 5 cents per packet.

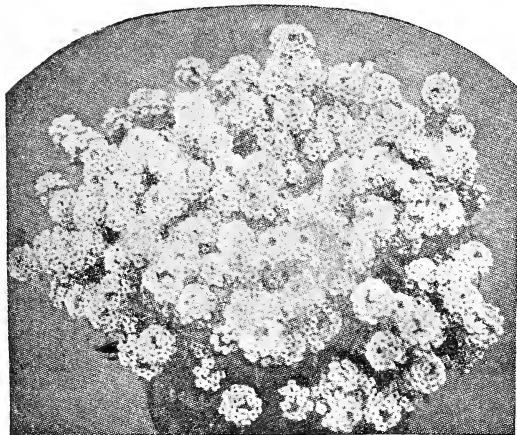

Sweet Alyssum

### SWEET ALYSSUM

Indispensable plant for bordering beds, of short, low growth, and covered with small, double, very sweet-scented white flowers.

**LITTLE GEM, or CARPET OF SNOW**—The best of all the varieties. Price, 5 cents per packet.

### AQUILEGIA (Columbine)

A hardy plant, especially good for rockeries or shady corners. Seed should be sown early in spring and thinned out to twelve inches apart.

**DOUBLE VARIETIES**—Finest mixed. Price, 15 cents per packet.

**SINGLE VARIETIES**—Finest mixed. Price, 10 cents per packet.

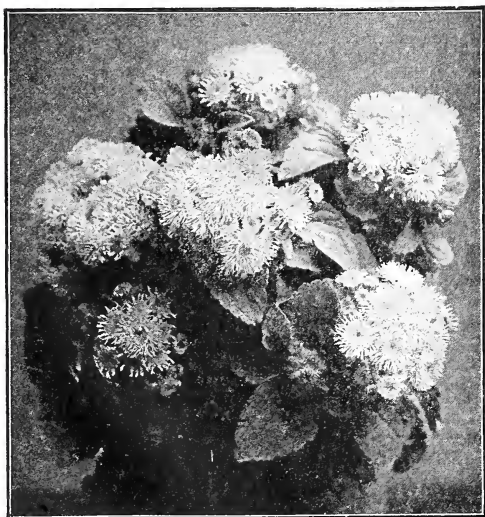

New Ageratum

**BALSAMS (Lady Slippers)**

An old favorite garden flower, producing its gorgeous masses of beautiful, brilliant colored double flowers in the greatest profusion; of easy culture; succeeds in a good, rich soil; tender annuals.

**NEW IMPROVED VARIETIES**  
Extra Fine Double

- |   | Price<br>Per Pkt. |
|---|-------------------|
| <b>PRINCE BISMARCK</b> —Exquisite salmon-pink; very double                                    | 10c               |
| <b>VERMILION</b> —Brilliant vermilion scarlet; very double...                                 | 10c               |
| <b>WHITE PERFECTION</b> —Waxy white, large flowers; very double                               | 10c               |
| <b>PRIMROSE</b> —Clear yellow, unusual color, very double...                                  | 10c               |
| <b>IMPROVED DOUBLE ROSE-FLOWERED MIXED</b> —All shades, solid colors                          | 10c               |
| <b>CARNATION-STRIPED, DOUBLE MIXED</b> —White striped, with either red, pink or violet        | 10c               |
| <b>CAMELLIA-FLOWERING SPOTTED, DOUBLE MIXED</b> —A variety of colors, each having white spots | 10c               |

**BALSAM APPLE**

(Momordica Balsamea)

A quick-growing climber with ornamental foliage and curious yellow fruits which, when open, are brilliant scarlet. The fruits are used for medicinal purposes. Plant seeds in light, rich soil when trees are out in leaf. Price, 10 cents per packet.

**BEGONIA**

Begonias can be very successfully raised from seed, planted in the house during late winter or spring. Pulverize the soil very fine, press it down firmly in the box; wet it thoroughly before sowing the seed; scatter seed on the soil, and do not cover it, but merely press it down. Cover the box with a pane of glass, and do not allow it to dry out.

**SINGLE EVERBLOOMING MIXED**—Makes a splendid, brilliant flower bed in a partly shaded place. Price, 10 cents per packet.

**BALLOON VINE**

(Love-in-a-Puff)

A rapid-growing annual climber; succeeds best in light soil and warm situation. Price, 5 cents per packet.

**CANARY BIRD VINE**

(Tropaeolum Canariense)

A beautiful rapid annual climber, the charming little canary-colored blossoms bearing a fancied resemblance to a bird. Price, 5 cents per packet.

**CARDINAL CLIMBER**

A beautiful climber, resembling the Cypress vine and the Scarlet Star Ipomea; brilliant scarlet flowers and fine cut foliage. Soak seeds and plant after weather is warm. Price, 10 cents per packet.

**CALLIOPSIS**

One of the most popular annuals grown because of its quick growth and abundant bloom for cutting. Plants grow from two to three feet. Foliage fine, and flowers are borne on long, slender stems.

**SINGLE GRANDIFLORA MIXED**—New large single, rich red, yellow and yellow tiger spotted with red. Very fine. Price, 5 cents per packet.

**DOUBLE MIXED**—All colors; red, brown, yellow. Price, 5 cents per packet.



Double Calliopsis

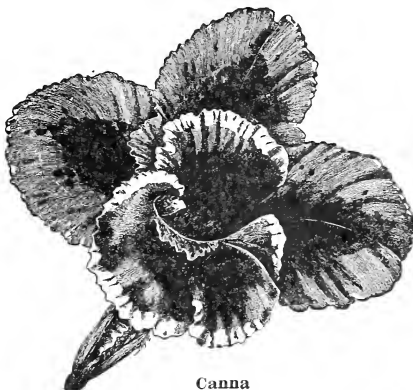

Canna

**CANNA**

The Canna is one of our most ornamental plants, and is of very easy culture. Soak seed in warm water for a day or two. Plant one-half inch deep, in shallow boxes of rich soil early in spring; place in a warm, sunny window. When plants show two leaves transplant to pots, and do not set out till nights are quite warm.

**EXTRA FINE MIXED**—This mixture consists of best seed of named sorts in all colors, scarlet, pink, yellow and variegated. Price, 10 cents per packet.

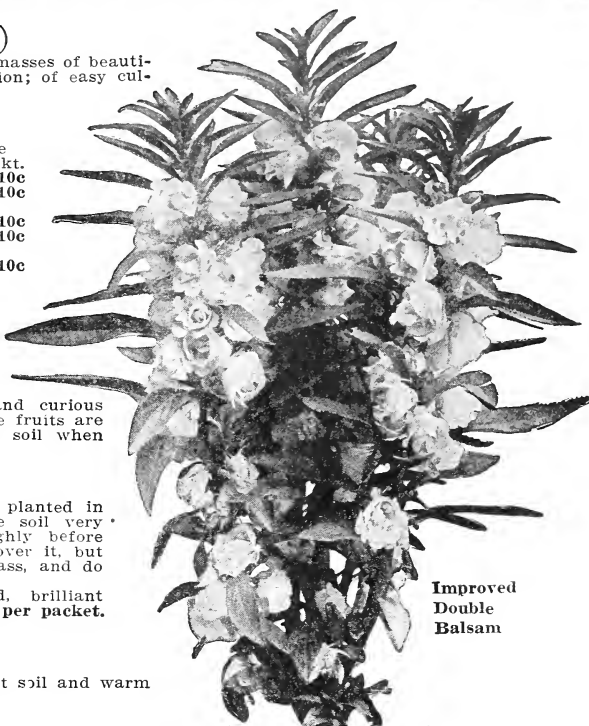

Improved  
Double  
Balsam

**MCGREGOR'S EXCELSIOR MIXED BALSAMS**—A packet containing seeds of all of the above varieties mixed, one-fourth ounce for 25 cents

**BELLIS PERENNIS**

(Double English Daisy)

A hardy perennial free-flowering plant, easily raised from seed. The flowers are very double and full centered on stems about six inches long, ranging in colors from pure white to pink and deep rose. The Daisy succeeds best in a cool shaded spot and requires the same treatment as a Pansy or Violet. Sow seed early in the spring in shallow drills and thin out.

**NEW GIANT SNOWBALL**—Blooms extra large, pure white, very perfect, on long, stiff, erect stems. Price, 10 cents per packet.

**GIANT MIXED**—All colors of the new, large-flowering sorts. Price, 10 cents per packet.

**FINE MIXED**—All colors, large and medium-sized flowers. Price, 5 cents per packet.

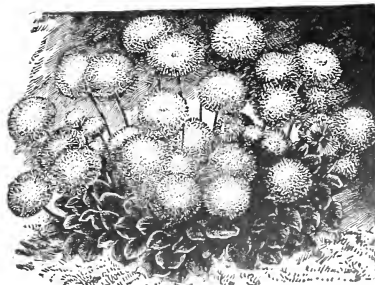

Bellis Double Daisy

Don't waste your time on poor seed and common varieties. Buy the Best.

## CARNATIONS

### Perpetual Flowering Marguerites

These Carnations produce flowers on long, stiff stems, in great and rich variety of colors. Large, double, fringed and fragrant. Sow the seed quite thinly in the garden when the trees are starting out in leaf; transplant or thin out so as to stand ten inches apart. Cultivate carefully, and they will bloom in about twelve weeks and continue to bloom until severe frost. Also will bloom in pots in the house during winter.

**GIANT MARGUERITE CARNATION, "SNOWFLAKE"**—A double fringed pure white variety, large flowers; very fragrant; excellent for cemetery planting. Price, 10 cents per packet.

**GIANT MARGUERITE CARNATION, RED**—A fine rich red, very double and very fragrant. Price, 10 cents per packet.

**GIANT MARGUERITE CARNATION, YELLOW**—Fine clear shades of yellow, very double. Price, 10 cents per packet.

**GIANT MARGUERITE CARNATIONS, MIXED**—An improved strain, immense double flowers, all colors, white, pink, yellow and crimson. Price, 10 cents per packet.

**GIANT AMERICAN MALMAISON CARNATIONS**—Flowers extra large, on long stems, colors brilliant and in great variety. As fine as the varieties grown in a greenhouse. Price, 15 cents per packet.

Try these "easy to grow" Carnations



Carnation

### The Finest of All Carnations CHABAUD'S FANCY EVER-BLOOMING

Raised by a famous French specialist. Blooms in five months after being sown, and continues to flower in the greatest profusion indefinitely. Immense double flowers on stiff upright stems, some fringed, some smooth edged, and all of wonderful sweetness and of rich, delicate and beautiful colors. Perfectly hardy. Price, 20 cents per packet.

### CASTOR OIL BEANS (Ricinus)

This easily-grown plant is one of the most tropical looking and handsomest annuals known. From seeds planted in the spring when nights are warm and the trees out in leaf, plants will grow to at least twelve feet before frost. The leaves are very large, handsomely cut, and are often over two feet across; blossoms are borne on tall spikes, and seed pods ornamental.

**ZANZIBARENSIS**—The handsomest, most tropical variety; leaves very large and of different colorings; make fine centers for Canna beds and are handsome planted in rows to hide fences. Mixed sorts. Price, 10 cents per packet.

**SANGUINEUS**—Deep red stalks and leaves tinged on edges with bronze; scarlet seed pods; height about six feet; a fine variety to plant in front of the taller kinds. Price, 5 cents per packet.

**CASTOR OIL BEANS, MIXED**—Price, 15 cents per ounce.

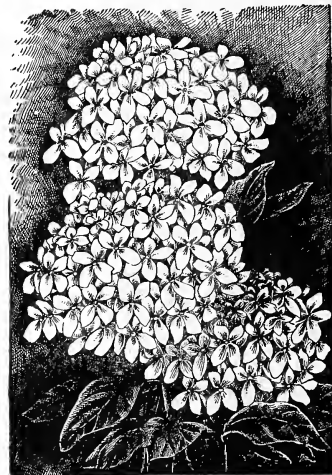

Candytuft Empress

### CANDYTUFT

An excellent edging for beds or borders. The plants are covered with blossoms, and are of the easiest culture. Sow in the spring as soon as the soil can be properly worked.

**ROSE PINK**—A new Candytuft of very beautiful, clear, bright pink; flower heads unusually large. Price, 5 cents per packet.

**PURPLE**—The richest dark shade; fine for borders or cutting and to edge Aster beds. Price, 5 cents per packet.

**LAVENDER**—A clear pretty color, fine for edging beds of white flowers. Price, 5 cents per packet.

**EMPRESS**—Produces large trusses of pure white flowers; an abundant bloomer; fine for cemetery planting, as it is a complete mass of white bloom for many months. Finest of all Candytufts. Price, 5 cents per packet.

**MIXED VARIETIES**—Including all colors known in Candytuft. Price, 5 cents per packet.

### NEW KING CALENDULAS

("Shakspeare's Marigolds")  
(Pot Marigold)

One of the best and showiest free-flowering hardy annuals, growing in any good garden soil, producing a fine effect in beds or mixed borders, and continuing in bloom, until killed by frost; valuable also for pot culture, blooming freely in winter and early spring.

**FAVORITE**—Beautiful double giant flowers of lemon-yellow, striped white. Price, 5 cents per packet.

**ORANGE KING**—(New.) Mammoth flowers of rich orange-yellow; very fine. Price, 5 cents per packet.



King Calendula—Pot Marigold

## COSMOS

The new varieties of Cosmos have been so greatly improved that the flowers now resemble large single Dahlias. Plants grow at least five feet high, branch freely, covered with fine feathery foliage, and a mass of bloom. Sow the seed early in the spring and thin out or transplant.

- MAMMOTH PERFECTION WHITE**—Price, 10 cents per packet.  
**MAMMOTH PERFECTION PINK**—Price, 10 cents per packet.  
**MAMMOTH PERFECTION CRIMSON**—Price, 10 cents per packet.  
**MAMMOTH PERFECTION MIXED**—Flowers of unusual size in all shades of pink, crimson and white. Price, 10 cents per packet.  
**NEW COSMOS, CRIMSON RAY**—For description see page 92. Price, 10 cents per packet.  
**NEW COSMOS, LADY LENOX, PINK**—For description see page 92. Price, 10 cents per packet.  
**NEW COSMOS, LADY LENOX, WHITE**—For description see page 92. Price, 15 cents per packet.

### Extra Early Summer-Flowering Dwarf Cosmos

Seeds sown in the open ground April produced plants that were covered with bloom July, two months before the late-flowering kinds. While the flowers are not so large as the late sort, they are of good size, and will undoubtedly perfect their blooms in the most northerly states.

- EARLY DEEP CRIMSON**—Rich bright color. Price, 10 cents per packet.  
**EARLY PINK**—Good color. Price, 10 cents per packet.  
**EARLY DAWN**—White, shaded to pink in the center. Price, 10 cents per packet.  
**SUMMER-FLOWERING DWARF MIXED**—All colors. Price, 10 cents per packet.



Mammoth Cosmos

## CINERARIA

**STELLATA** (Star Cineraria)—A charming variety, with large spreading panicles of starry flowers in the same variety of colors as the Grandiflora Cineraria; wonderfully effective for the decoration of the house, conservatory and church. Price, 15 cents per packet.

**GRANDIFLORA MIXED**—An excellent pot plant for the winter months. Flowers are in large clusters, and of the richest shades of blue, purple, white, pink and crimson. Seed should be sown early in the spring in boxes, and plants grown in pots during the summer for winter blooming. Price, 15 cents per packet.

## CAMPANULA

(Bell Flower)

Hardy perennials, which produce large bell shaped flowers in many beautiful shades of blue, pink, crimson and white. Fine for planting among borders of hardy shrubs, as they grow very tall—from two feet to six feet in height—and are very showy.



Campanula Medium

**PERSICIFOLIA GRANDIFLORA** (Peach Bells)—Undoubtedly one of the finest of the hardy Bellflowers; grows 2 to 3 feet high, with large, bell shaped flowers of blue or white; blooms all summer; of easiest growth. Price, 5 cents per packet.

**MEDIUM** (Canterbury Bell)—Large, bell shaped flowers of blue, or white, or rose. Fine for either border or pot plants. Price, 5 cents per packet.

**MEDIUM CALYCANTHEMA** (Cup and Saucer Canterbury Bells)—A beautiful form of this favorite flower. Blue, rose and white, in cup and saucer shape. Price, 5 cents per packet.

## CELOSIA (Cockscomb)

Beautiful plants which now grow in two distinct varieties, crested and plumed, and are fine for borders and massing in beds. Sow seed thinly in shallow drills when trees are starting out in leaf; thin out to give plants room to develop.

**CRESTED MIXTURE**—A mixture of the best sorts in shades of yellow, rose, crimson, scarlet and purple; very fine. Price, 5 cents per packet.

**PLUMED MIXTURE**—Fine for use in beds. All colors, mixed—red, yellow, purple, crimson, rose. Price, 5 cents per packet.

**NEW CRESTED GLASGOW PRIZE**—See page 91. Price, 10 cents per packet.

**NEW PLUMED CELOSIA MAGNIFICENT ORANGE**—See page 91. Price, 10 cents per packet.

**NEW PLUMED CELOSIA MAGNIFICENT CRIMSON**—See page 91. Price, 10 cents per packet.

**NEW PLUMED CELOSIA THOMPSON'S MAGNIFICA**—See page 91. Price, 10 cents per packet.

**NEW PLUMED CELOSIA MAGNIFICENT SCARLET**—See page 91. Price, 10 cents per packet.

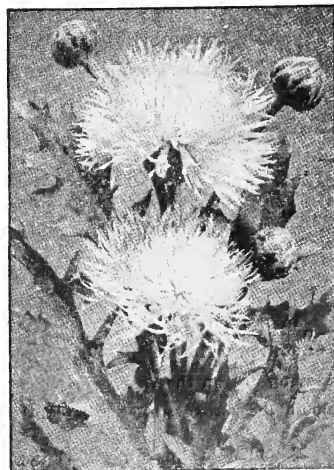

Centaurea Imperialis

## CENTAUREAS

**CENTAUREA CYANUS**

(Cornflower, Blue Bottle, Ragged Sailor)

A well known annual, growing two feet high and very early; flowers blue, pink or white; fine mixed. Price, 5 cents per packet.

**EMPEROR WILLIAM**—Flowers a rich, brilliant blue. Price, 5 cents per packet.

**DOUBLE CENTAUREA CYANUS**  
(Double Cornflower)

Produces double globular heads of flowers of large size, filled to the center with fringed tubular florets; very desirable. Price, 5 cents per packet.

**CENTAUREA IMPERIALIS**  
(Royal Sweet Sultan)

This class is distinctly new, very vigorous in growth, with handsomely fringed flowers, very large, borne on long stems. The flowers have a delicate feathery appearance, and are as fragrant as Violets. In color they range from white to pink, rose, lavender, blue and purple. One of the best annuals for cut flowers. Imperialis—finest mixed, 10 cents per packet.

**NEW CENTAUREAS**—See page 92.



Cockscomb, Glasgow Prize

## ANNUAL CHRYSANTHEMUMS

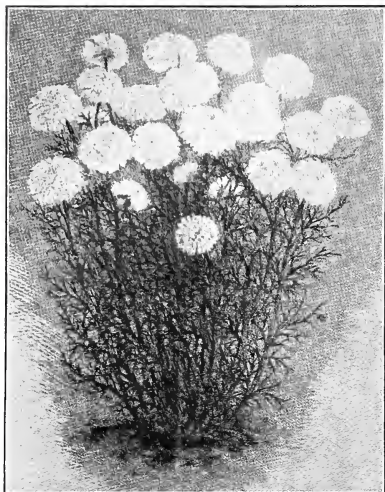

Chrysanthemum "Bridal Robe"

**NORTHERN STAR (Single)**—The flowers of this giant-flowering variety of Chrysanthemum (Carinatum Album) measure on the average three and one-half inches across. Long white petals, tinted yellow where they join the black disk in the center. Very fine for cutting. Price, 5c per pkt.

**EVENING STAR (Annual Golden Marguerite) (Single)**—A splendid variety for cutting; flowers three to four inches across, of pure golden-yellow; in general appearance resembles the yellow Paris Daisy. Price, 5c per pkt.

**NEW DOUBLE ANNUAL CHRYSANTHEMUM, "Bridal Robe"**—Of very compact and upright habit, and not exceeding ten inches in height, the sturdy plants throw out their finely feathered foliage from the base and deck themselves with a mantle of extra-double pure white flowers. Flowers are like large double daisies and are massed on the plants; fine for cut flowers. One of the best bedding plants yet introduced. Price, 10c per pkt.

## CYCLAMEN

A very beautiful pot plant. Sow the seed in late winter or early spring in pots, then transplant when large enough to handle, placing but one bulb in each pot. The flowers are white, pink, rose, crimson and purple.

**FINEST MIXED**—All colors. Price, 15c per packet.

## COWSLIP (Primula Veris)

A beautiful hardy, spring flowering perennial; flowers of different colors, such as yellow, brown-edged yellow, etc.; very fragrant; six inches high. Price, 10c per packet.

## CYPRUS VINE

A slender climber of quick growth, with finely cut leaves and an abundance of slender, star-shaped flowers in brilliant colors. Soak the seed in warm water, and plant when the leaves are starting out on the trees.

**SCARLET**—Price, 5 cents per packet.  
**WHITE**—Pure white. Price, 5 cents per packet.  
**MIXED**—Price, 5 cents per packet.

## COIX (Job's Tears)

A curious grass-like plant resembling in foliage miniature corn with variegated yellow and green leaves. The pretty pear-shaped seeds are hard and smooth, and are of a delicate gray color. The seeds strung like beads, either alone or combined with gold or colored beads, make attractive necklaces. Price, 10 cents per packet.



Coleus

## COLEUS

The most beautiful Coleus can be easily raised from seed sown early in the spring, transplanted to pots when large enough to handle. Young plants must not be set out till nights are quite warm and should be shaded from the sun till well established.

**FINE MIXED**—This mixture will produce a fine variety of rich colorings in large fine foliaged plants. Price, 10 cents per packet.

**MCGREGOR'S SUPERFINE MIXTURE**—A mixture of the finest sorts grown, of large-leaved varieties, in what is known as Sunset strain of richest color. Price, 15 cents per packet.

## DAISIES

### NEW AFRICAN ORANGE DAISY

(*Dimorphotheca Aurantiaca*)—A rare and extremely showy annual Daisy from South Africa. The bushy plants grow 12 to 15 inches high. The flowers, which are 2½ inches and over across, are a unique, rich, glossy orange-gold, with dark disc and halo. Seed may be sown in the same way as Asters or Petunias, and should have a sunny position. Price, 5 cents per packet.

### DIMORPHOTHECA HYBRIDS

**New Many-Colored African Daisies**—These new Hybrids vary from purest white to terra-cotta, embracing all the shades of bluish-white, lemon-yellow, soft salmon, reddish-yellow, salmon-rose, deep orange-salmon, etc. Some even have zones of contrasting colors. Most charming. Price, 10 cents per packet.

## DAISIES

### BURBANK'S "SHASTA"

In growth the plants are as strong as a common field Daisy; very tall, well branched, with fine-cut foliage and huge white flowers, borne in profusion on long, stiff stems. The flowers are pure white, when fully expanded being fully four inches across. Sow the seed in the garden when the leaves are starting out on the trees, and thin out when plants are large enough to transplant. Perfectly hardy. All of the Shasta Daisies form large clumps and bloom the second year after planting. Price, 15 cents per packet.

### SHASTA DAISY, "ALASKA"

A splendid improved variety of the popular hardy Shasta Daisy, with flowers rarely less than five inches across, of the purest glistening white with broad, overlapping petals, and borne on long, strong stems; a beautiful cut flower, remaining in good condition a week or more. Price, 15 cents per pkt.



Shasta Daisy

## CLARKIA ELEGANS

This pretty and easily grown annual has been much improved in recent years, and the varieties offered below are now seen as cut flowers in most of the large cities of Europe; they do well either in sun or shade, growing 2 to 2½ feet high with leafy racemes of double flowers. The entire plant is so covered with bloom from early summer until frost that no leaves can be seen. Especially adapted for window boxes.

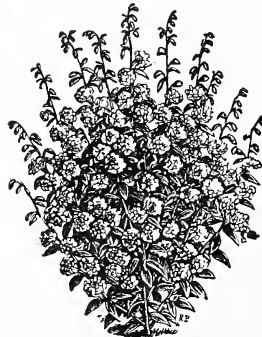

Clarkia Elegans

**SCARLET QUEEN**—Very double flowers an inch and one-half in diameter, of glistening cerise-scarlet. Intensely brilliant. Price, 10 cents per packet.

**SALMON QUEEN**—Very double, an exquisite salmon color, an unusual shade. Price, 10 cents per packet.

**SNOW QUEEN**—Glittering snow white double flowers, fine for cutting or cemetery use. Price, 10 cents per packet.

## COBEA

A fine rapid growing climber, with handsome foliage and large, bell-shaped flowers, green at first, but rapidly changing to purple. Seeds set on their edge, should be started in hot-bed or rather dry soil, as they are apt to rot in the open ground. One of the best climbers for covering arbors. Price, 5 cents per packet.

# DIANTHUS

OR SWEET CLOVE PINKS

Dianthus, or Sweet Pinks, are now among the most popular flowers cultivated, because the seed may be sown outdoors very early in the spring, and in a few weeks the plants will be a mass of sweet-scented blooms.

## SINGLE ANNUAL SWEET CLOVE PINKS

**DIANTHUS NOBILIS, ROYAL PINKS**—Selected and improved varieties of the popular single-flowering Japan Pink, producing flowers nearly four inches across, undulated and twisted, and beautifully fringed or laciniated; the colors vary from white to dark red. Price, 5 cents per packet.

**NEW "PRINCESS" PINK**—(*Dianthus Lacinia* *Punctatus*.) A very novel single annual Pink, with medium-sized fringed flowers, which are mottled, flaked, spotted and striped in the greatest diversity of colors, scarcely any two flowers being alike. Price, 5 cents per packet.

**NEW FRINGED PINK "MARVELOUS"**—(*Dianthus Lacinia* *Mirabilis*.) This remarkable new annual Pink originated in Japan. The petals of the flowers are deeply cut into thread-like fringes and are twisted in all directions. In color they shade from pure white to deep purplish-red. Price, 5 cents per packet.

## DOUBLE ANNUAL SWEET CLOVE PINKS

**DOUBLE SNOWBALL**—A beautiful variety with large, pure white, double flowers, very full and deeply fringed, like fine Carnations. Price, 10 cents per packet.

**DOUBLE IMPERIAL PINK**—Very double flowers, full and finely-formed; a good range of colors, very bright and showy. Price, 10 cents per packet.

**NEW DOUBLE FIRE BALL**—A beautiful double sort with fine flowers in rich scarlet. This variety has been greatly improved. Extra double, dazzling and brilliant. Price, 10 cents per packet.

## NEW DOUBLE FRINGED PINK "EXCELSIS"

(*Double Dianthus Lacinia* *Mirabilis*)

A new double-flowering Japanese Annual Pink. Flowers three to four inches in diameter. The petals are very deeply cut or fringed; colors rich and varied pure white, pink and all shades of red to darkest maroon. Price, 15 cents per pkt.

## HARDY SWEET CLOVE PINKS

**DOUBLE HARDY MIXED**—Double and semi-double varieties, bearing fringed Carnation-shaped flowers in many shades, from white to the deepest crimson; the flowers sometimes come striped or heavily blotched. Price, 10 cents per packet.

**SINGLE HARDY MIXED**—Flowers are single, beautiful in color, having strikingly marked eyes in the center and beautifully fringed petals. Price, 5 cents per packet.

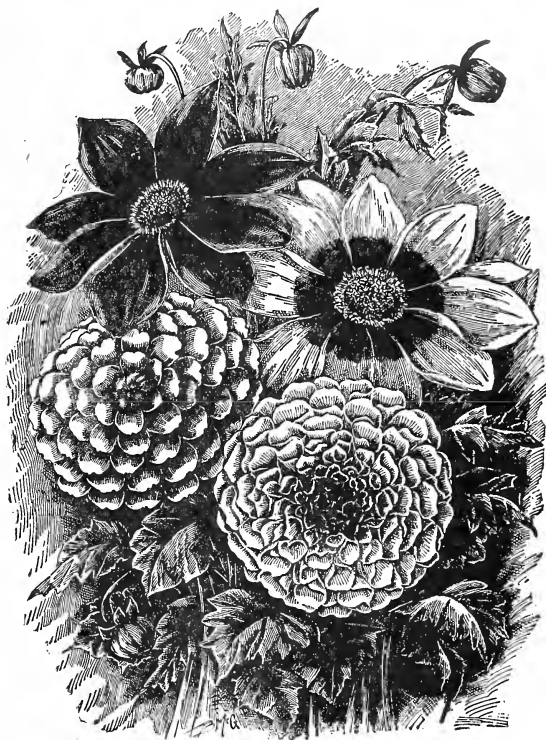

Dahlia (Double and Single)

### EXCELSIOR MIXTURE DIANTHUS

A large packet of seed of all varieties of Single, Double, Hardy and Annual on this page. Price, 20 cents per packet.

## DAHLIAS

Dahlias are readily grown from seed, flowering freely the first season. Sow seed early in the spring in rich soil in a box, and keep in a sunny window. Transplant to pots, and plant in the garden when trees are in full leaf. As they grow tall, tie the plants to stakes and trim off the side shoots to make the plants strong. Plant in rich soil.

### SINGLE DAHLIAS

**SINGLE PREMIUM MIXTURE**—We offer a splendid mixture of the best and newest single Dahlias which have become so extremely popular in the last few years, embracing all the most gorgeous colors, odd forms and attractive shadings. Price, 15 cents per packet.

**COLOSSAL**—(See page 91.) Price, 10 cents per packet.

**CORONATA**—(See page 91.) Price, 10 cents per packet.

### DOUBLE DAHLIAS

**DOUBLE CACTUS FLOWERED**—This is the most beautiful class of Dahlias grown. The flowers are very full, perfectly double, and each petal being curiously rolled and twisted gives them the unusual shape of Cactus blooms. A full assortment of colors. Price, 15 cents per packet.

**MCGREGOR'S PREMIUM DOUBLE**—This mixture is made from the largest flowering double varieties, and the colorings are magnificent; only the finest varieties. Price, 15 cents per packet.

**DOUBLE MIXED**—Fine, large flowering. Price, 10 cents per packet.

**GIANT DOUBLE**—(See page 91.) Price, 20 cents per packet.

**NEW DOUBLE PEONY-FLOWERED**—(See page 91.) Price, 20 cents per packet.

### DIGITALIS (Foxglove)

A beautiful class of hardy perennials of easy culture. Plants grow from three to five feet high, and are fine for planting among hardy shrubs. The flowers are borne on long spikes, are very handsome and showy.

**GLOXINIA FLORA MIXED**—This is the finest strain, rich in color and splendidly spotted. Price, 10 cents per packet.

**MONSTROSA MIXED**—Long spike, surmounted by one large flower. All colors. Price, 10 cents per packet.



Dianthus



Dusty Miller

**DUSTY MILLER**

(Silver-Leaved Centaurea)

A well known plant having a silvery-gray foliage, beautifully cut. The plants are compact and bushy, and are much used for edging flower beds. Price, 5 cents per packet.

**ESCHSCHOLTZIA**

(California Poppy)

Very beautiful annuals of easy culture from seed sown early in the spring in shallow boxes in a sunny window. When plants are well started, transplant to pots, and repot frequently as they grow. Plant in the garden, in a cool, shaded spot. The seed we offer is saved from the finest single and double named sorts. Price, 15 cents per packet.

**ROSE CARDINAL**—A clear carmine or rosy-cardinal on both sides of the petals. Price, 10 cents per packet.

**DOUBLE MIXED**—Flowers in all colors, resembling double Poppies. Price, 5 cents per packet.

**NEW ESCHSCHOLTZIAS**

**DIANA**—White tinted pink, petals beautifully fluted, delicate and attractive. Price, 10 cents per packet.

**MARCHEL NEIL**—Splendid double flowers, of bright yellow, like a Marechal Neil rose. Price, 10 cents per packet.

**GLOXINIA**

A superb genus of greenhouse plants producing magnificent flowers of the richest colors; thrive best in an equal mixture of peat, loam and sand. Sow in March.

**McGREGOR'S SUPERB MIXTURE**—Large flowers of deep bell-shape; the colors are magnificent—crimson, rose, salmon, peach-pink, ruby-red, violet, curiously spotted and veined. Price, 20 cents per packet.

**FORGET-ME-NOT**

(Myosotis)

A charming little plant, perfectly hardy and much prized for its delicately colored flowers. Sow seed early in spring as soon as the ground can be worked, and treat the same as a Pansy; blooms the first year from early sown seed.

**PALUSTRIS, SEMPERFLORENS**—A charming dwarf Forget-Me-Not, continuing in bloom from early spring until autumn; delicate blue. Price, 10 cents per packet.

**VICTORIA**—Of bushy habit, bearing large umbels of bright azure-blue flowers; very fine. Price, 10 cents per packet.

**MIXED COLORS**—Containing white, pink, pale blue and deep blue. Price, 5 cents per packet.

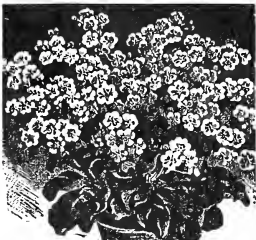

Forget-Me-Not (Myosotis)

**FERNS**

We offer a good mixture of Ferns, including some of the choicest varieties, as well as the good standard sorts. Mix the seed with a small quantity of dry soil which has been powdered to a dust. Sow in the spring in a shallow box, keep moist and covered with a pane of glass. Place in a warm spot.

Mixed Varieties—Price, 15 cents per packet.

**FUCHSIAS**

Fuchsias, which are so much prized for house plants, can be easily raised from seed sown very early in the spring in shallow boxes in a sunny window. When plants are well started, transplant to pots, and repot frequently as they grow. Plant in the garden, in a cool, shaded spot. The seed we offer is saved from the finest single and double named sorts.

EXTRA FINE MIXED—Price, 20 cents per packet.

**GLOBE AMARANTH**

(Everlasting)

**BACHELOR'S BUTTON**—Flowers are perfect globe-shaped, very double, and come in white, pink, purple and striped; very good bloomers. Price, 5 cents per packet.

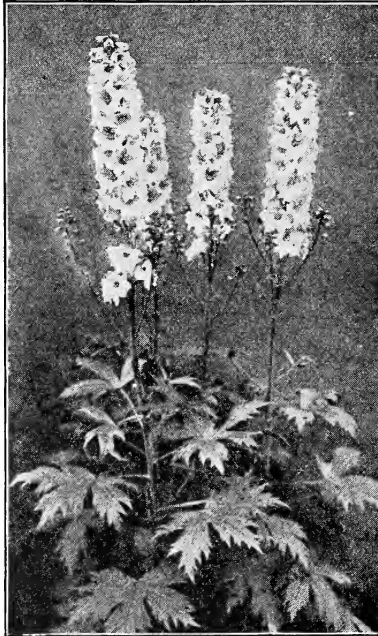

Delphiniums, Gold Medal Hybrids

**DELPHINIUMS**

(Hardy Perennial Larkspur)

These grand new Delphiniums attain a height of several feet and produce spikes of flowers two feet long of the most beautiful combinations of blue, white and purple. They are simply magnificent. Seed sown in the house in very early spring and transplanted outdoors will bloom in August and continue to increase and bloom for several years.

**GOLD MEDAL HYBRIDS**—Spikes from two to three feet long of large flowers, mostly in fine shades of light blue, some having black centers and some pure white. Price, 15 cents per packet.

**"COELESTINUM"**—Exquisite celestial blue with white center. A beautiful variety of a new and most pleasing shade. Price, 10 cents per packet.

**GERANIUMS**

For plants to bloom during the summer, sow the seed very early in the spring in a shallow box in the window. Transplant to pots as soon as the seedlings are large enough to handle and repot as they grow, till large enough to set out in beds for the summer.

**ZONAL MIXED**—Leaves are marked with rich dark rings; flowers scarlet, but may come any shade, which makes them interesting to plant. Price, 10 cents per packet.

**SWEET-SCENTED "APPLE"**—This class is fine for pot plants, as the foliage is sweetly scented. Price, 15 cents per packet.



Geranium

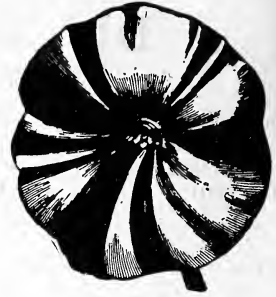

Four O'clock

**FOUR O'CLOCK**

(Marvel of Peru)—Beautiful summer-blooming annuals of bushy habit, two feet high, each plant bearing throughout the summer hundreds of large flowers of white, yellow, crimson and striped.

Mixed Colors—Price, 5 cents per packet.

**FEVERFEW**

(Matricaria)

A free-flowering plant growing eighteen inches high, with finely cut foliage, branching in tall obelisk form, each branch bearing many small double white flowers about the size of a quarter.

**GRANDIFLORA WHITE**—This variety bears quite large flowers and is very fine for cutting. Price, 10 cents per packet.

**GAILLARDIA**

(Blanket Flower)

Very showy free-flowering plants that are quite hardy and are very easily raised from seed. The flowers are of two types—double, made of small florets, and the single, which are of large Daisy form. Sow seed quite early in the spring in shallow drills, and thin out.

**GAILLARDIA PICTA LORENZIANA**—(Annual.) Double flower heads round, and beautifully formed of small florets; maroon, yellow and crimson combination. Price, 5 cents per packet.

**GRANDIFLORA SINGLE**—(Perennial.) A mixture of the finest single varieties grown, many of them having beautifully marked petals in the most brilliant crimson and yellow. Price, 10 cents per packet. (See color plate illustration page 89.)

**GYPSOPHILA**

(Baby's Breath)

Dwarf branching plants of quick growth and great freedom of bloom. The flowers are small, star-like, and borne in feathery sprays, which are highly esteemed for cut flowers, as they lend a most graceful effect when combined in bouquets with Sweet Peas.

**ELEGANS**—(Annual.) Pure white. Price, 5 cents per packet.

**PANICULATA**—(Hardy.) This is a greatly improved strain of Paniculata; sprays can be cut with longer stems. Price, 5 cents per packet.





Godetia

**GODETIA**

These are very neat and free-flowering annuals that will be satisfactory for edging and for solid beds; for a blaze of color they will vie with the Nasturtiums. Should not be planted in too rich soil. In bloom from June to October. Fine for shady places.  
**MIXED**—Price, 5 cents per packet.  
**CRIMSON GLOW**—A splendid free-flowering, compact variety, blood crimson, very brilliant. Price, 10 cents per packet.

**HOLLYHOCKS**

Splendid hardy plants, very fine to use where a tall, permanent mass of bloom is needed. Sow the seed in the garden early, and give the plants plenty of room. They bloom in the second year, and thereafter seed themselves. Seed may be sown as late as August to produce blooming plants for the following summer.

**DOUBLE FRINGED**

**GIANT ALLEGHENY MIXED**—Very double, large flowers, in a great variety of colors. The petals of the flowers are beautifully fringed, which gives them a delicate, soft, pompon look. Price, 10 cents per packet.  
**McGREGOR'S MIXED DOUBLE**—This is from finest imported strain of the very double flowers in all the shades from carefully selected blooms. Price, 10 cents per packet.

**DOUBLE HOLLYHOCKS**

In Separate Colors. Price, 10 cents per packet.  
 Mammoth Double White.  
 Mammoth Double Yellow.  
 Mammoth Double Bright Pink.  
 Mammoth Double Dark Maroon.  
 Mammoth Double Bright Red.  
 Mammoth Double Salmon-Rose.  
**SPECIAL OFFER**—One packet each of these six colors for 50 cents.

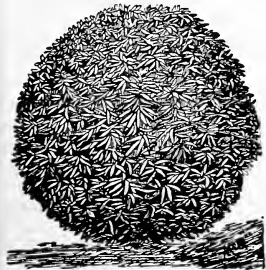

Kochia Tricophylla

**KOCHIA TRICOPHYLLA**

(Summer Cypress, or Mexican Burning Bush)  
 Very popular for hedges, borders to Canna beds, etc. It grows quickly from seed in the open ground. The plants should be thinned out to stand twelve or fifteen inches apart, as they form a complete globe of thread-like green stems and leaves. Early in the fall the whole bush turns a brilliant crimson, and is covered with tiny crimson star flowers. Price, 5 cents per packet.

**HELIOTROPE**

Fine flowering plants can be easily grown from seed started in boxes of rich soil in the house early in the spring. Keep in a warm room in a sunny window; transplant, when large enough to handle, in small flower pots, and do not set out until nights are quite warm and trees are in full leaf. Plant in quite rich soil, and water freely.  
**MIXED**—Price, 5 cents per packet.  
**NEW HELIOTROPES**—See page 91.

**JAPANESE VARIEGATED HOP**

A splendid strong-growing climber that is very showy on verandas. Leaves variegated green and white, strongly marked and shaped like maple leaves. Price, 5 cents per packet. See illustration, page 80.

**CHINESE KUDZU VINE**

"Jack-and-the-Beanstalk"  
 The Chinese Kudzu will flourish where nothing else grows and lasts for many years. The large bold leaves of the brightest green afford a dense shade. Invaluable for rapidly covering arbors, fences, porches, dead or old trees, rockeries, etc. The Kudzu vine is a native of China. The vine is hardy, and grows fifty feet if permitted, but may be kept down by cutting back. Price, 15 cents per packet.

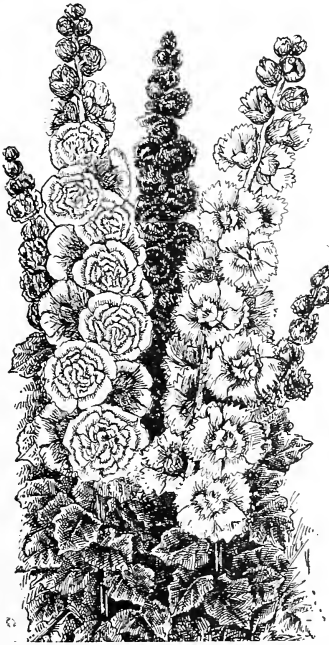

Improved Double Hollyhock

**NEW SINGLE ANNUAL EVER BLOOMING HOLLYHOCKS**

Plants can be treated exactly as annuals; the seed may be started in the house or hotbeds in March or April, and will commence to flower in July, and stay uninterruptedly in flower until very late in the season, in a very rich collection of colors. Plants branch out freely and grow about ten feet high. Price, 10 cents per packet.  
**NEW HOLLYHOCKS**—See page 90.



CHINESE BOTTLE GOURD

**ORNAMENTAL GOURDS**

Fine climbers, and especially interesting for children to plant.  
**NEST EGG**—Oval, white fruit, like an egg. Price, 5 cents per packet.  
**DISH RAG or SPONGE GOURD**—(Chinese Luffa.) Yellow flowers, followed by long green fruits, which form inside a tough, fibrous, sponge-like mass, which when seeds and shell are removed is popular for bathing. Price, 5 cents per packet.  
**ORANGE GOURD**—Exactly like an orange. Price, 5 cents per packet.  
**DIPPER GOURD**—Valuable for household purposes, making a good dipper. Price, 5 cents per packet.  
**NEW CHINESE BOTTLE GOURD**—A fine bottle-shaped gourd which the Chinese use to make bottles in which to carry their tea. (See illustration.) Price, 5 cents per packet.  
**DISH, or SUGAR TROUGH**—Large and flat. Price, 5 cents per packet.  
**SMALL VARIETIES, MIXED**—Gooseberry, apple, lemon, pear-shaped, etc. Price, 5 cents per packet.  
**LARGE VARIETIES, MIXED**—Dipper, sugar trough, club, bottle, etc. Price, 5 cents per packet.

**HELICHRYSUM**

(Straw Flower)—Showy, easily grown annuals for the border; fine for winter bouquets; cut before the buds expand. Mixed colors: yellow, red, pink, orange, crimson, etc.  
**MIXED**—Price, 5 cents per packet.  
**PURE WHITE**—Glistening silver white. Price, 5 cents per packet.  
**SALMON-ROSE**—Beautiful shades of pink, ranging from salmon to bright rose. Price, 5 cents per packet.  
**SULPHUR**—Clear, lovely yellow. Price, 5 cents per packet.  
**FIRE-BALL**—New, brilliant shades of red, dark orange, scarlet, bright mahogany, etc. Exceptionally fine. Price, 5 cents per packet.

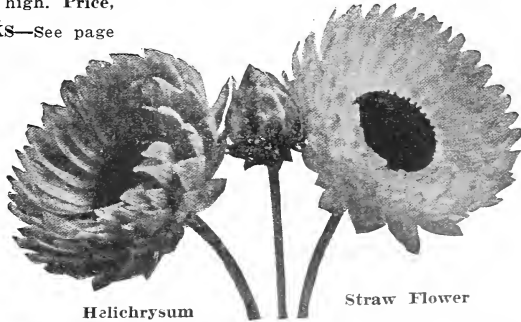

Helichrysum

Straw Flower

## LARKSPUR

A quick-growing, free-flowering annual, with fine feathery foliage and tall spikes of odd shaped flowers in purple, blue, pink, rose and white. Sow seed quite early in the spring, and thin out. **IMPROVED DOUBLE TALL STOCK FLOWERED**—Splendid spikes of double flowers eighteen inches long; very beautiful. All of the brightest and best colors. Price, 10 cents per packet. (See illustration page 89.)

**NEW DOUBLE STOCK FLOWERED, "ROSY SCARLET"**—See page 89 and colored illustration. Price, 10 cents per packet.

**NEW DOUBLE STOCK FLOWERED, "DELICATA"**—See page 89 and colored illustration. Price, 10 cents per packet.

**NEW DOUBLE STOCK FLOWERED—ROYAL PURPLE**. See page 89 and colored illustrations. Price, 10 cents per packet.

**NEW DOUBLE STOCK FLOWERED—GIANT WHITE**. See page 89 and colored illustration. Price, 10 cents per packet.

## LANTANA

Well known shrubby plants, with clusters of Verbena-like full flowers. Make a grand display the first season; in flower all summer; much admired. **HYBRID MIXED**—Tall-growing varieties, in all the shades—yellow, orange, mandarin, scarlet and rose; very profuse bloomers. Price, 10 cents per packet.

## LAVATERA (Annual Mallow)

**GRANDIFLORA ROSEA**—A very beautiful and showy annual, growing about two feet high and covered during the entire summer with large, cup-shaped shrimp-pink flowers; in a border or bed the effect is very bright. Sow in May where they are to bloom and thin out to twelve inches apart. Price, 5 cents per packet.

## LEMON VERBENA

A well known, delightfully fragrant annual; plant of robust habit, and easily started from seed; the leaves are used for flavoring jellies. Price, 10 cents per packet.

## LAVENDER (Lavendula Vera)

An annual bearing a very fragrant flower, used to lay among clothing to impart its sweetness. Every woman should have a few plants in her garden. Seed is slow to germinate, sometimes taking a month or more to show growth. Price, 5 cents per packet.

## LINUM (Flax)

**COCCINEUM**—(Scarlet Flax.) One of the most effective and showy bedding plants; of long duration, having fine foliage and delicate stems, with brilliant scarlet-crimson flowers; hardy annual. Price, 5 cents per packet.

## LOBELIA

Splendid bushy little plants, with fine foliage and masses of bright, wing-shaped flowers. The smallest plants are covered with blooms so that the foliage is scarcely noticed. The color of the flowers is from deep indigo-blue to white. **LOBELIA COMPACTA**—Fine mixed; all colors; bush form, for border. Price, 5 cents per packet.

**LOBELIA GRACILLUS**—Fine mixed; all colors; fine vine for hanging baskets or vases. Price, 5 cents per packet.

## MIMULUS (Monkey Flower)

Admirable pot plants, and equally adapted for the garden. The color and markings of the large Gloxinia-shaped flowers are rich in the extreme, ranging through crimson, maroon, yellow, white and pink, beautifully spotted and blotched. Fine mixed. Price, 10 cents per packet.

## MIMOSA PUDICA (Sensitive Plant)

Curious annual; the leaves instantly close up when touched. A neat plant for either pot or garden culture. Price, 5 cents per packet.

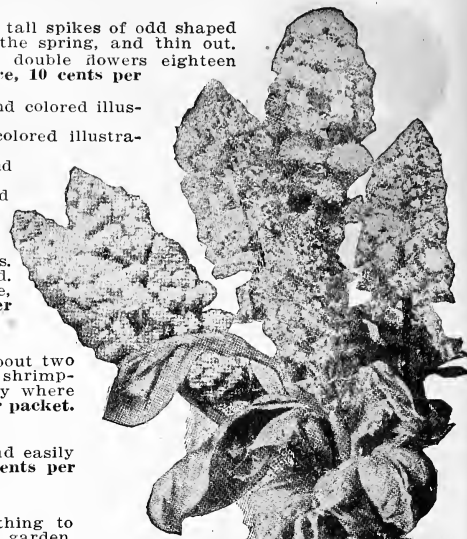

Mignonette Red Goliath

## MIGNONETTE

Quick-growing plants grown for their delicious fragrance. Sow early in the spring, in the garden where the plants are to remain; but for winter flowering, sow in August and pot before frost.

**MACHET**—Vigorous growth, broad, heavy spikes, delicious flowers. Prices, 5 cents per packet.

**RESEDA ODORATA**—The old fashioned sweet variety; small flowers. Price, 5 cents per packet.

**NEW GIANT MIGNONETTE, "RED GOLIATH"**—This new most beautiful Mignonette is of compact habit; giant trusses of flowers, surpassing all others in brilliancy of color, which is decidedly red in effect; fragrance deliciously rich. Price, 10 cents per packet.

**NEW GIANT WHITE MIGNONETTE, "WHITE PEARL"**—This variety is of strong, robust growth, producing in great abundance large conical heads of pure white flowers, exquisite fragrance. Price, 10 cents per packet.

**GRAND NEW MIGNONETTE, "DEFIANCE"**—Spikes not only of remarkable size—from 12 to 15 inches long—but deliciously fragrant. Of extraordinary keeping qualities, retaining their grace and fragrance until every bud opens. Price, 10 cents per packet.

## MESEMBRYANTHEMUM (Ice Plant)

Suitable for rock work, hanging baskets; foliage thick, fleshy, of a frosted, wax-like appearance; flowers white. Price, 5 cents per packet.

## MARIGOLDS

A swift-growing annual that will make a great show of flowers of all shades of yellow, orange, red and copper, for little care and small expense.

### AFRICAN MARIGOLDS

**AFRICAN MIXED**—All colors. Price, 5 cents per packet.

**NEW GIANT AFRICAN MARIGOLDS**—Immense blooms on long, strong stems, completely covering the plants from early summer until late freezing weather.

**GIANT ORANGE PRINCE**—Immense double flowers of bright rich orange color; very fine. Price, 10 cents per packet.

**GIANT LEMON QUEEN**—Large, very double flowers of light lemon yellow; a new and very fine variety. Price, 10 cents per packet.

### FRENCH MARIGOLDS

**GOLD STRIPED**—Beautiful coloring. Price, 5 cents per packet.

**DWARF FRENCH MIXED**—Many colors. Price, 5 cents per packet.

**LEGION d'HONNEUR ("Little Brownie")**—A single-flowering Marigold, forming compact bushes nine inches high. Begins flowering early, commencing in June. The flowers are golden-yellow, marked with a large spot of crimson velvet. Price, 5 cents per packet.



Giant African Marigold

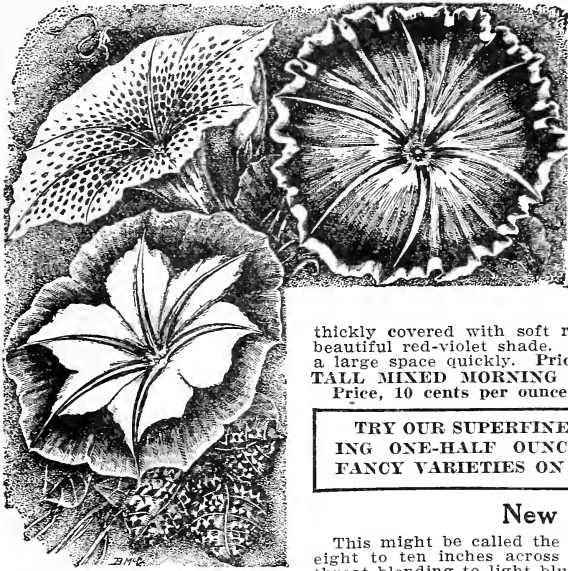

## MORNING GLORIES

### JAPANESE IMPERIAL GIANT MORNING GLORIES

These are beyond question the handsomest of all Morning Glories. Of the easiest culture; can be sown in the open ground in a warm and settled climate. The foliage is luxuriant and varied green, silvery and yellow or mottled. The giant flowers are beyond description—the self or solid colors range from snow-white to black-purple, an endless number having flowers spotted, marbled, striped, flaked, splashed, etc.

**IMPERIAL JAPANESE MIXED**—Price, 10 cents per packet.

**NEW SEMI-DOUBLE AND DOUBLE MORNING GLORIES**—Though not really double, the flowers often appear like one blossom thrust within another, one being crinkled and cut; very attractive. Many colors mixed. Price, 10 cents per packet.

**BRAZILIAN MORNING GLORIES**—A very rampant grower, the stems and under sides of the leaves being thickly covered with soft reddish hairs. The flowers are of very satiny texture, of a beautiful red-violet shade. Gigantic leaves and flowers. The best vine known to cover a large space quickly. Price, 10 cents per packet.

**TALL MIXED MORNING GLORIES**—Fine for covering where a cheap vine is needed. Price, 10 cents per ounce.

TRY OUR SUPERFINE MORNING GLORY PACKET FOR 20 CENTS, CONTAINING ONE-HALF OUNCE MORNING GLORY SEED, INCLUDING ALL THE FANCY VARIETIES ON THIS PAGE.

### New Morning Glory "ROCHESTER"

This might be called the giant morning-glory, as it grows to wonderful height; leaves eight to ten inches across and flowers four inches across of a deep violet-blue in the throat blending to light blue with a white band at the edge. Price, 10 cents per packet.

### New Morning Glory

"White Tassel"

"Double Morning Glory"

This might be called an "All Day Glory" as it remains open during the entire day. It is white, very double and fringed, with delicate purple marks in the center of the flower. Hardy annual. Price, 10 cents per packet.

### NIGELLA (Love-in-a-Mist)

Compact, free-flowering plant, with finely cut foliage, curious-looking flowers of light blue. Price, 5 cents per packet.

### Nigella Miss Jekyll

A fine variety of Love-in-a-Mist, growing about eighteen inches high, and bearing on long stems lovely cornflower-blue flowers; easy to grow; in bloom all summer. Price, 10 cents per packet.

### Japanese Morning Glory New Carmine Tuberose-Flowered Tobacco Nicotiana Sanderae

This hardy plant, with its rosy-carmine flowers, produces a startlingly beautiful effect in the garden. Bushy habit, about two feet high, producing thousands of blossoms. If started indoors early in spring and planted out in May it gives a continuous display of blooms all summer and autumn. Price, 10 cents per packet.

**NICOTIANA SANDERAE HYBRIDS**—Purple, white, pink, cardinal, rose, crimson, violet and salmon. Mixed, price, 10 cents per packet.

### Nicotiana Affinis (Tuberose-Flowered Tobacco)

Plants of pyramidal growth two to three feet in height, flowering profusely. The flowers are purest white; star-like in form, one and one-half inches in diameter; they are delightfully fragrant. Price, 5 cents per packet.

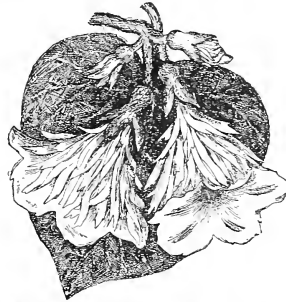

Morning Glories "White Tassel"

## MOONFLOWERS (Impomeas)

**TRUE WHITE MOONFLOWER**—Fine strong-growing climbers that will reach a height of twenty feet in one season. Foliage is large and very dense, making a fine shade for porches. Plant seeds in rich soil in spring where vines are to grow. Immense, pure white, sweet-scented flowers, measuring from four to six inches across and borne in clusters. Price, 10 cents per packet.

**SCARLET STAR IPOMEA**—This is a very beautiful climber, bearing small star-shaped, clear scarlet flowers in clusters very profusely; fine to use among the blue and white flowered varieties. Price, 5 cents per packet.

**HEAVENLY BLUE MOONFLOWER**—Foliage very large, heart-shaped; flowers four to five inches across, in large clusters and produced in such abundance as to nearly hide the foliage. Color, most magnificent sky-blue. Price, 10 cents per packet.

**BONA NOX (Evening Glory)**—Rosy lilac flowers, expanding in the evening; of a very rapid growth. Price, 10 cents per packet.

**SPECIAL OFFER**—One packet each of White, Bona Nox, and Heavenly Blue for 25 cents.

**CARDINAL CLIMBER**—(See page 97). Price, 10 cents per packet.

## MUSK

A small plant, easily grown, whose leaves are used as a perfume. Price, 5 cents per packet.

## MAURANDIA (Barclayana)

Graceful climbers for greenhouse, parlor, baskets or outdoor purposes. Leaves small and close together; purple, white and rose blossoms. The seeds should be started in a hotbed or in a box in the house in the early spring and transplanted after the weather is warm. Price, 5 cents per packet.

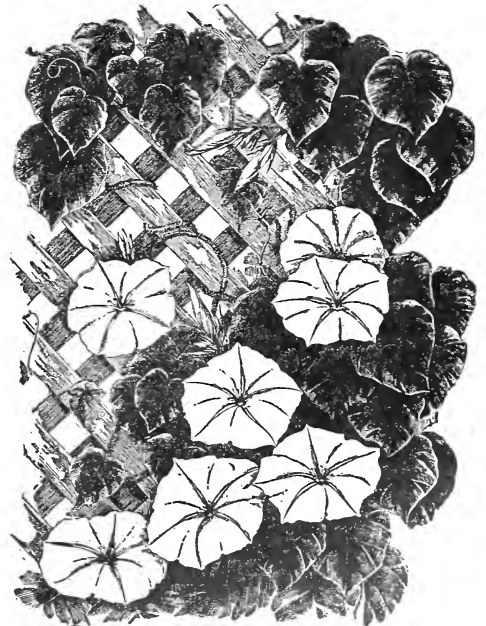

White Moonvine

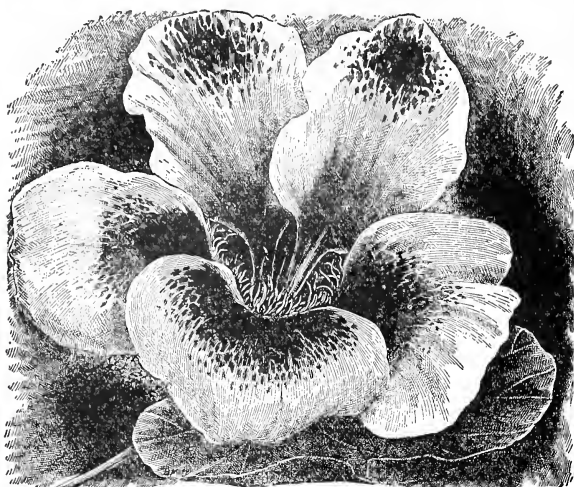

New Giant Nasturtium

### Select Giant-Flowered Tall Nasturtium

- BUTTERFLY**—The flowers are three inches across, and have a crepe-like texture. The color is a light lemon-yellow, marked with rich terra cotta red and scarlet. Price, 10 cents per packet; 20 cents per ounce.
- DARK CRIMSON**—Deep velvety-red brown and brownish crimson. Price, 5 cents per packet; 15 cents per ounce.
- FASHION**—The flowers are truly gigantic in size and an entirely new color in Nasturtiums. A pure ecru, overlaid with a deep veining of old rose. Price, 10 cents per packet; 20 cents per ounce.
- KING THEODORE**—The deepest crimson variety. Flowers very rich, like thick red velvet. Price, 5 cents per packet; 15 cents per ounce.
- SALMON QUEEN**—Dark green foliage, showy flowers of a rich, but soft velvety shade of salmon. Price, 10 cents per packet; 20 cents per ounce.
- SUNLIGHT**—Flowers large and crepe-like in form. Color a clear beautiful yellow. Solid color with no markings. Price, 10 cents per packet; 20 cents per ounce.
- MOONLIGHT**—Pale straw-colored flowers with large crepe-like petals. Very delicate and beautiful. Price, 5 cents per packet; 15 cents per ounce.
- MIDNIGHT**—Plants of extremely dark green foliage. The flowers are a deep brownish-red or crimson, shaded darker. Petals like crumpled velvet. Price, 10 cents per packet; 20 cents per ounce.
- TWILIGHT**—The flowers are extra large and of full expanded form. Color faint salmon or buff tint, heavily suffused with a rosy-salmon. The three upper petals are beautifully veined with crimson. Price, 5 cents per packet; 15 cents per ounce.
- VON MOLTKE**—Large flowers, mostly of a deep rich rosy red, others are of a lighter rosy-pink. Very beautiful. Price, 5 cents per packet; 15 cents per ounce.

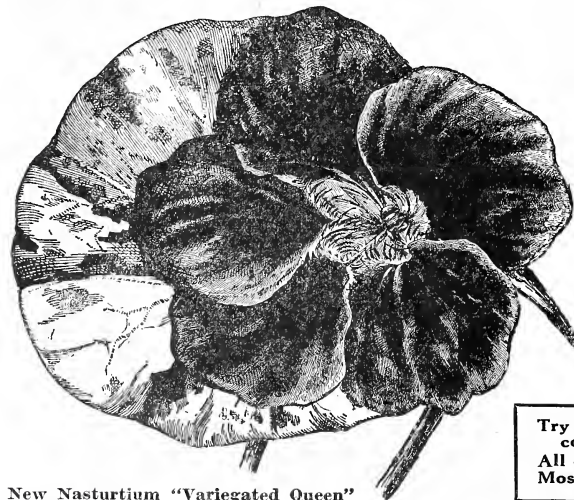

New Nasturtium "Variegated Queen"

### TALL NASTURTIUMS

Few plants succeed so well as Nasturtiums, for they will bloom finely in any soil, and under the most trying conditions. Sow seed when trees are out in leaf, pressing soil down firmly around the seeds. For the climbers provide trellis or wire.

### New Tall Nasturtiums

- PRINCESS JULIANA**—A splendid novelty from Holland. Foliage ivy leaf shape, of intense dark green. The magnificent, large notched, golden-orange flowers, with sharply-marked blotch of velvety red-brown, are extremely effective above the rich, dark foliage. Price, 15 cents per packet.
- QUEEN WILHELMINA**—Another novelty from Holland. Foliage beautifully variegated in green, yellow and white. Rich rosy-scarlet flowers with crimson veins in throat. The bright coloring contrasts well with the variegated foliage. A magnificent variety. Price, 15 cents per packet.
- FANCY FRINGED MIXED**—This beautiful new type of tall Nasturtiums comes quite true from seed and is produced mostly in self-colors ranging from yellow to orange-red and scarlet, the three lower petals being most attractively fringed or lacinated. The habit of the plant is quite as vigorous as is the ordinary type of tall or running varieties and is a good bloomer. Price, 15 cents per packet.
- MIXED VARIEGATED QUEEN**—Leaves beautifully variegated with yellow, white and green and flowers of various colors, orange, yellow, scarlet, crimson, mottled, etc. Both flowers and foliage attractive and charming; by some called the "Royal Nasturtiums." A great novelty. Price, 15 cents per packet.
- TALL IVY-LEAVED MIXED**—The plants are of running growth, with star-like pointed leaves of rich green, veined with white, so the young shoots, where the leaves are set closely together, have a marked resemblance to the foliage of the hardy English Ivy. The flowers are of medium size and of most distinct form. The petals are quite narrow and standing well apart present a striking star-like appearance. Price, 10 cents per packet.
- LOBBS FINEST MIXED**—There is little difference between these and the tall Nasturtiums. They are especially rich in the red shades, flower even freer, grow to the same height, and are very desirable. Price, 5 cents per packet; 15 cents per ounce.
- MADAME GUNTER HYBRIDS**—A most beautiful strain, flowering profusely and having a wide range of bright and distinct colorings, embracing rose, pink, salmon, scarlet, velvety dark maroon, light yellow, and deep orange in self-colors, as well as most showy striped and blotched varieties. Price, 5 cents per packet; 15 cents per ounce.
- NEW GIANT-FLOWERED MIXED TALL**—This mixture contains all the varieties named of giant-flowered Nasturtiums, besides a number of new varieties not named or described. For size of flowers and magnificence of color, nothing can surpass these. This mixture is absolutely unequalled. Price, 10 cents per packet; 20 cents per ounce.

McGREGOR'S SPECIAL MIXTURE TALL NASTURTIUMS—Price, 5 cents per packet; 10 cents per ounce; 30 cents per quarter pound.

### PERIWINKLE, or VINCA

- Handsome bushy plants producing freely round single flowers, one and one-half inches across, suitable for either pot culture or sunny flower beds; tender perennial, but flower the first season; one and one-half feet.
- ROSEA**—Pink with velvety-crimson eye. Price, 10 cents per packet.
- ALBA**—Pure white, fine for cemetaries; never out of bloom from early summer until late frost. Price, 10 cents per packet.
- FINE MIXED**—Price, 10 cents per packet.



Periwinkle, or Vinca Rosea

Try everything on our color plate. All easy to grow. Most improved varieties.

## DWARF NASTURTIUMS

These are dwarf, compact, rounded growth. Fine borders or mixed with foliage plants in ribbon beds. As with all Nasturtiums, they succeed best on light, well-drained soil or in slightly raised beds where any surplus moisture will rapidly drain away.

**NEW DWARF "IVY LEAVED" NASTURTIUMS**—The plant is a true dwarf in habit of growth, having deep green leaves of the distinct Ivy-shaped form; resembling English Ivy. This mixture contains all the varying shades of scarlets, yellows, rose, and all the different blotched varieties. Price, 10 cents per packet.

**NEW DWARF VARIEGATED LEAVED QUEEN OF TOM THUMBS**—The light green leaves grow so closely together as to overlap each other, and each leaf is showily variegated or marbled with silvery-white. They produce rather small but rich purplish-crimson flowers. Price, 10 cents per packet.

**NEW DWARF MIXED, BRILLIANT BEAUTIES**—The plants are of strong, vigorous growth; the leaves on different plants range from pale green to a rich purplish tint. The flowers are wonderfully brilliant. In some flowers the texture is that of delicate silk or crepe, others have the gloss of satin, and still others are of a rich velvety appearance. Price, 10 cents per packet; 20 cents per ounce.

**NEW DWARF GOLDEN-MIDNIGHT**—One of the most beautiful novelties yet introduced. The contrast between the clear golden-yellow foliage and extremely dark flowers is most remarkable. The foliage is light yellow, while the flowers are such intensely deep maroon as to seem almost black—hence the name "Golden-Midnight." Price, 10 cents per packet.

**CARMINE KING**—Dark foliage, rich velvety-carmine flowers produced profusely. Price, 5 cents per packet, 15 cents per ounce.

**PRINCE HENRY**—Straw-yellow, heavily suffused with rose; one of the most distinct and charming. Price, 5 cents per packet, 15 cents per ounce.

**PEARL**—Clear lemon-yellow, shading to faint primrose. Price, 5 cents per packet, 15 cents per ounce.

**NEW FRENCH CHAMELEON**—Flowers of most diversified coloring and many brilliant markings on a single plant. Price, 10 cents per packet, 20 cents per ounce.

**KING**—Dark foliage, and flowers of a rich velvety-crimson. Price, 5 cents per packet, 15 cents per ounce.

**VESUVIUS**—Small dark-green leaves; flowers large, of fine form. The broad petals are salmon-orange, flushed and striped with brownish-red. Price, 10 cents per packet, 20 cents per ounce.

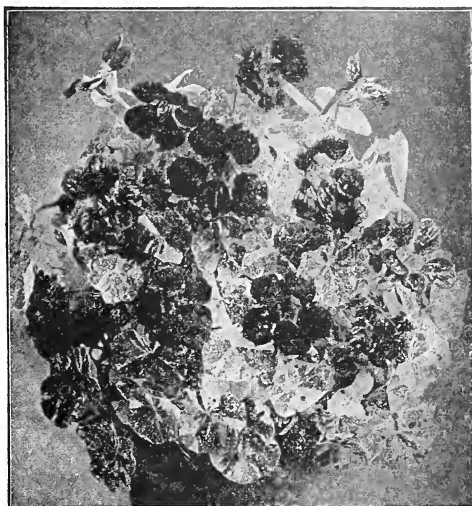

Variegated Queen of Tom Thumbs

### New "Spencer" Nasturtium

David Burpee

The first of a new type of Nasturtiums, originating in Holland. Its very peculiar waved or fluted edged leaves of bright emerald-green are different and distinct from any other variety. The flowers are rich crimson-scarlet on long stems above the compact round bush. A splendid border plant. Price, 15 cents per packet.

**SPECIAL OFFER**—One packet each of Golden-Midnight, Queen of Tom Thumbs and David Burpee for 30 cents.

**MCGREGOR'S SPECIAL MIXTURE OF DWARF NASTURTIUMS.** Price, 5 cents per packet, 10 cents per ounce, 30 cents per quarter pound.



Phlox Drummondii Grandiflora Varieties

## PHLOX

Double Phlox

A choice collection of mixed colors. Especially desirable for cut-flowers, lasting better than the single sorts. To produce the best results they should be grown in a light soil. Price, 15 cents per packet.

Hardy Perennial Phlox

This is fine for planting in a permanent hardy border. All varieties, mixed, brilliant colors. Price, 15 cents per packet.

Dwarf Phlox

This class of Phlox is of dwarf, compact growth. Very fine for borders or for grave covering in cemeteries, as they literally cover the ground with beautifully tinted blossoms. Mixed. Price, 10 cents per packet.

### Phlox Drummondii

Grandiflora Varieties

This is the finest type, having the largest heads of bloom, as well as the largest individual flowers. Price, 10 cents per packet, 3 packets for 25 cents, 7 packets for 50 cents.

**CARNEA**—Delicate rosy-flesh color. Exquisitely delicate.

**SNOWSTORM**—Large flowering, pure white.

**ISABELLINA**—Beautiful buff-yellow, crimson eye.

**CERISE**—A lovely bright pink.

**MAGNIFICENT**—Brilliant velvety-crimson.

**COCCINEA**—Intense scarlet, a popular color.

**VIOLET**—Dark violet or purple.

**MCGREGOR'S NEWEST GRANDIFLORA MIXED PHLOX**—A splendid mixture of all shades in the largest-flowering varieties. Price, 10 cents per packet.

**GOOD MIXED**—All colors. Price, 5 cents per packet.

**STAR-EYED (Stellatas)**, mixed colors—Grand large flowers, beautiful colors, each flower having a white star eye. Price, 10 cents per packet.

**STRIPED MIXED**—Pure white, with brilliant colored stripes. Price, 10 cents per packet.

**STARRED AND FRINGED PHLOX**—Most distinct and striking. The flowers have a star-like shape, white margins border the edges of the deeply pointed petals, rich colors. Price, 10 cents per packet.

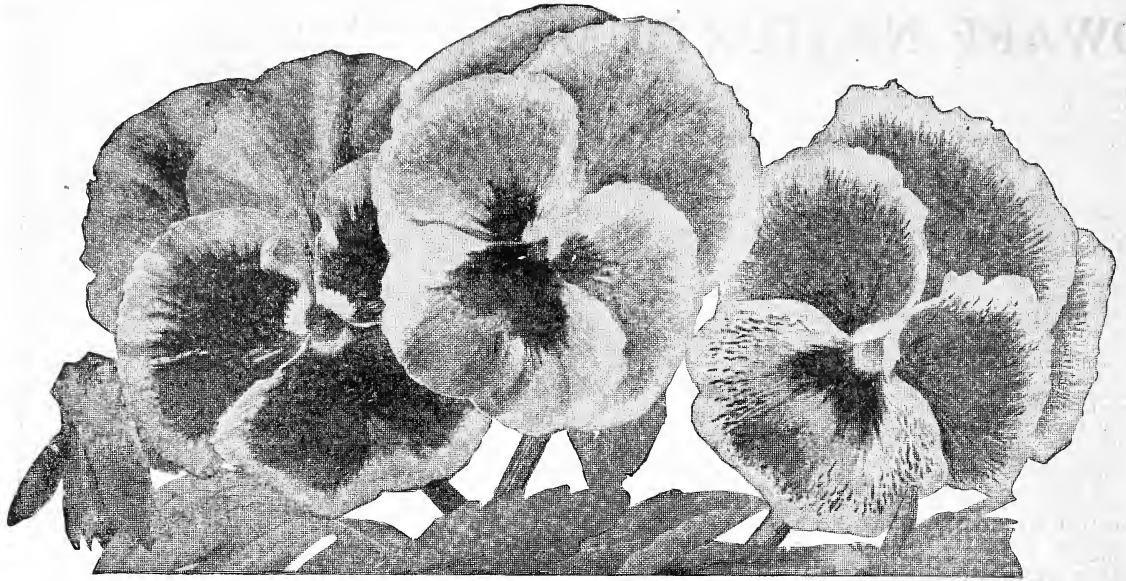

## GIANT PANSIES

### FINE MIXTURE of GIANT PANSIES

#### McGregor's Maxima Mixture

In this we offer you the finest mixture of Pansies yet produced. The flowers are all giant, exquisitely veined, shaded and blotched, embracing all the colors known in Pansies and many new shades just produced by the European growers. The variety is endless, so that in a large bed no two plants have flowers alike. Price, 25 cents per packet.

#### Giant French Pansies, Parisian Stained

The Parisian Pansies are distinguished by their magnificent and varied colors and strong markings. There is usually a large "blotch" on each of the five petals, with a surrounding band of some strikingly contrasting color, over all of which is thrown a cobweblike netting of yet another hue. Flowers mammoth. Price, 20 cents per packet.

#### New English Pansies, English Prize

The Pansy is continually being improved, and English, German and French seedsmen are constantly vying with each other to produce the finest. This mixture is saved from the finest prize collection of Pansies in England. The size of flowers and brilliancy of coloring cannot be described. None are finer. Price, 25 cents per packet.

#### McGregor's New Mammoth Mixture

Our own mixture of the best varieties, and in it you will find every color, in flowers of good size and most prolific in bloom. Each year this mixture is improved by having never imported varieties added. Price, 10 cents per packet.

#### New Bush Pansies "Princess"

See illustration and description page 90. Price, 20 cents per packet.

### BEDDING PANSIES

In Separate Colors

Price, 5 cents per packet. One packet each of the eleven varieties of Bedding Pansies for 40 cents.

Light Blue—Sky-blue, with dark eye.

Yellow—Some dark eye, some plain.

Red—Bright wine-red shades.

Margined—Bright colors, with light edges.

Blotched—All shades, spotted or blotched.

Black—Dark and velvety.

Striped—Very showy.

White—Some dark eyes, some plain.

Brown—Rich mahogany or terra cotta colored.

Purple—Brilliant blue and violet shades.

Good Mixed, All Colors.

Any Four Packets of "Bedding Pansies in Separate Colors," Your Selection, for 15 cents

### Violas (Tufted Pansies)

See page 114 for description and price.

### NOVEL COLORS IN PANSIES

Price, 15 cents per packet

**GIANT BRIGHT RED PANSY, Cardinal**—The large flowers of the richest, brightest red; the nearest to a scarlet yet produced.

**GIANT METALLIC-BLUE PANSY, Peacock**—Huge flowers of lustrous peacock-blue, with brilliant blending of garnet and cream edges.

**GIANT WHITE-EDGED PANSY, Psyche**—The flowers are of giant size, having velvety blotches edged with a broad fluted band of pure white.

**GIANT LAVENDER-PINK PANSY, Andromeda**—A dainty flower of rosy-lavender, with tints of darker pink and lavender. Exquisite coloring and beautifully waved petals.

**GIANT PINK PANSY, Bridesmaid**—Exquisite rosy-white, blended with darker pink and having a darker spot in the center.

### SOLID COLORED PANSIES

Price, 10 cents per packet

**GIANT YELLOW PANSY, Golden Gem**—Immense flowers of the richest golden-yellow, approaching orange in color, with velvety black eye.

**GIANT PURE WHITE PANSY, Snow Queen**—Petals large and full, of satiny texture and snowy whiteness; very desirable for cemetery planting.

**GIANT BRILLIANT BLUE PANSY, Emperor William**—Flowers of enormous size and of an intense ultramarine or cornflower blue.

**GIANT BROWN PANSY, Emperor Frederick**—Large, richly colored flowers of velvety reddish-brown, shading to yellow at the edges.

**GIANT SKY-BLUE PANSY, Adonis**—(See page 89 and colored illustration.)

**GIANT WINE-RED PANSY, Ruby**—Rich wine shades, both light and dark. An unusual color and very distinct. A fine large flower.

**GIANT PURPLE PANSY, Prince Henry**—(See page 89 and colored illustration.)

### BEAUTIFUL NEW PANSIES

**GIANT RUFFLED PANSY, Masterpiece**—(See page 89 and colored illustration.) Price, 20c per packet.

**GIANT PINK PANSY, Madam Perret**—(See page 89 and colored illustration.) Price, 20c per packet.

### New Orchid-Flowered Pansies

This distinct beautiful new strain of Pansies will appeal to those who prefer delicate tints and soft shades of coloring. The flowers are of medium size as compared with those of the giant-flowered type, but of fine form, delicate texture and exquisite colorings in soft-pastel shades. The plants flower freely and the soft beautiful colorings—including shades of chamails, terra cotta, pink, lilac, rose and orange—make a charming contrast. Price, 15c per packet.

## PETUNIAS

Petunias grow readily from seed, sown thinly, and lightly covered in boxes in the house in early spring and planted out when trees are out in full leaf. Save the smaller, weaker seedlings, as they produce the finest flowers. Common Petunias can be sown in open ground in early spring, for bedding.

### Single Bedding Petunias

**BLOTCHED AND STRIPED**—A fine strain, producing a great profusion of crimson and white flowers beautifully blotched, striped and marked. Flowers very large. Price, 5 cents per packet.

**VENOSA, or VEINED VARIETIES**—Flowers of delicate shade of pink and white veined from the throat to the edge of the petals and wavy lines of dark crimson. Price, 5 cents per packet.

**PETUNIA, HOWARD'S NEW STAR**—Most of the flowers show a large, distinct five-pointed white star on a bright crimson or purplish crimson ground. The plants begin to flower early and flower profusely. Price, 10 cents per packet.

**PETUNIA, ROSY MORN**—Of compact growth, literally covered with flowers one and one-half inches in diameter. The throat is silvery white, while the edge is heavily flushed with soft rose-pink. Price, 10 cents per packet.

## PRIMROSES

The following varieties are of the easiest culture in greenhouse or light window of dwelling house, flowering abundantly and continuously with little care, and should be sown during the spring in good porous loam. They will not germinate well in leaf mold.

**OBCONICA GRANDIFLORA FRINGED**—A profuse bloomer, bearing on long stems, heads containing ten to fifteen flowers. Pure white, shading to lilac, pink and lavender. Fine for winter house plants if seed is sown early in spring. Price, 15 cents per packet.

**STELLATA**—(The Star Primrose.) An unrivaled winter and spring flowering pot plant. Dark foliage, purple stems and large clusters of star-shaped blooms in blue, white, red or pink. Mixed. Price, 15 cents per packet.

**LARGE-FLOWERING CHINESE PRIMROSES**—The old favorite winter house plant. This seed will produce strong plants bearing abundantly plain or scalloped edged flowers in white, pink, crimson or lavender. Price, 15 cents per packet.

**FANCY FRINGED CHINESE**—The newer varieties of giant-flowered Primroses embrace more varied tints of blue, pink, red and white, and have more deeply fluted and fringed edges. Price, 25 cents per packet.



Howard's Star, Venosa, and Rosy Morn

### Giant Fringed Petunias

**GIANT FRINGED WHITE, SNOWSTORM**—See page 89 and colored illustration. Price, 15 cents per packet.

**GIANT FRINGED PINK, MIRANDA**—See page 89 and colored illustration. Price, 15 cents per packet.

**GIANT ROSALIND**—See page 89 and colored illustration. Price, 20 cents per packet.

**CALIFORNIA GIANTS**—See page 89 and colored illustration. Price, 20 cents per packet.

**GIANT FRINGED MACULATA**—A truly gigantic flower, beautifully blotched with rich purple, magenta or pink, with splendidly fluted and curled edges. Price, 15 cents per packet.

**GIANT FRINGED MIXED**—Flowers very large, in great variety of color, and with deeply fringed and ruffled edges. Price, 20 cents per packet.

**CALIFORNIA "FLUFFY RUFFLES"**—See page 92. Price, 25 cents per packet.

**MARVELOUS DOUBLE**—See page 92. Price, 25 cents per packet.

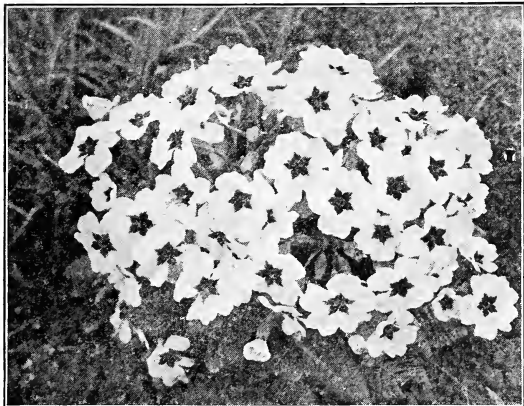

Giant Polyanthus Primrose

### Giant Polyanthus Primroses

(Hardy English Primroses)

A magnificent strain of this perfectly hardy and easily-grown spring-flowering Primrose. Of strong, sturdy habit, and bearing immense trusses of large flowers on self-supporting stems 10 to 16 inches in length. Undoubtedly the finest strain in cultivation, containing all colors from purest white, yellow and orange to the richest crimson. Price, 25 cents per packet.

### Rodanthe (Everlasting or Straw-flower)

A lovely everlasting either in the garden or for winter bouquets; flowers white, rose, crimson. Price, 5 cents per packet.



Single and Double Portulaca

### PORTULACA

(Sun Plant)

**SINGLE MIXED**—All colors. Price, 5 cents per packet.  
**DOUBLE MIXED**—Flowers perfectly double, of the most brilliant scarlet, crimson, white, pink, rose, yellow and orange. Very fine for bedding. Price, 10 cents per packet.

## HARDY PERENNIAL POPPIES

**ORIENTAL "MAMMOTH"**—This new variety exceeds in size all previous introductions. The plant is of strong growth, bearing its enormous glowing scarlet upright flowers on stems over four feet high. Flowers measuring six or more inches across. Price, 15 cents per packet.

**ORIENTAL HYBRIDS**—Beautiful hybrids of the Oriental Poppies producing flowers of immense size, six inches and over in diameter and of many attractive and novel shades, rose, crimson, cherry and salmon. They are truly magnificent, and though they will not bloom until the second summer after planting, are well worth waiting for. Price 15 cents per packet.

**ORIENTAL**—A charming summer-flowering plant, producing numerous leafy stems about two and a half feet high, with deep crimson scarlet flowers, having a conspicuous black blotch on each petal. This is one of the most showy and useful of this interesting and popular family. Price, 10 cents per packet.

**ICELAND POPPIES**—They are perfectly hardy; Fern-like foliage formed in tufts, from which issue slender stalks, surmounted by yellow, white or orange-scarlet flowers. Price, 5 cents per packet.

### Pyrethrum

(Oriental Pink Daisy)

**COMET FLOWERED ROSEUM**—These are handsome, hardy plants of easy culture, which are extremely free blooming. The flowers are large, from two to three inches across, in color ranging from purest white through flesh and rose to brilliant carmine and blood red. The petals are twisted or sometimes tangled together, forming flowers of an artistic fluffiness. Price, 15 cents per packet.

**FINEST DOUBLE**—Flowers a thick mass of narrow pointed petals and of great size. All shades of pink and red, also purest white. Easy to grow and blooms abundantly the second year. Fine for a hardy garden and to cut. Price, 25 cents per packet.

### PASSION FLOWER

**CALIFORNIA SCARLET**—A very beautiful flowering vine, easily raised from seed. Flowers are most intricate in form, scarlet or crimson, tinged with green on the under side. Price, 10 cents per packet.

### SALPIGLOSSIS (Velvet Flower)

Very showy bedding or border plants; erect, large funnel-shaped flowers. The colors are beautifully marbled and penciled, purple, scarlet, crimson, yellow, buff, blue, and almost black.

Any of the varieties given below, named or mixed. Price, 10 cents per packet.

**GRANDIFLORA CRIMSON**—Rich dark crimson.

**GRANDIFLORA CHAMOIS**—Buff or pale yellow veined bright rose color.

**GRANDIFLORA BLUE**—Brilliant metallic blue.

**GRANDIFLORA SCARLET**—Intense velvety scarlet veined orange.

**GRANDIFLORA MIXED**—All colors.

### SALVIA

Salvia seed is best started under glass, though self-sown frequently comes up in great numbers where a bed of these plants had been the previous year.

**SPLENDENS**—Large, scarlet; useful for ornamental beds. The old favorite variety. Price, 10 cents per packet.

**NEW SALVIA EVERBLOOMING "ZURICH"**—This is the earliest blooming of all flowering Sage. Begins to bloom early in June when plants are very small and continues a mass of brilliant scarlet flowers until frost. Price, 20 cents per packet.

**NEW BLUE SALVIA "PATENS NANA"**—A dwarf compact plant, covered with flowers of a rich most intense blue. The spikes, which appear well above the foliage, have usually five flowers open at once. Seed sown in March will produce plants which bloom in July and continue until frost. Price, 20 cents per packet.

**NEW SILVER LEAVED HARDY SALVIA "GLOBOSA"**—New hardy biennial, forming rosettes of large deeply cut, silvery leaves, eighteen inches long and ten inches wide. The flowers, which appear the second year, are white, in great numbers, forming a globe-shaped bunch of blooms three feet high. Price, 20 cents per packet.

### SCARLET RUNNER

One of the best climbers known. Vines will run from fifteen to twenty feet in a season, dark green foliage and long branches of brilliant scarlet flowers succeeded by dark purple seed pods. Price, 5 cents per packet.



Single Shirley Poppies

## ANNUAL POPPIES

The most showy annuals, easy of culture, having fine cut delicate foliage and handsome, large double and single flowers. New strains are very fine.

### SINGLE POPPIES

**SHIRLEY MIXED**—Charming single Poppies that come in the most delicate shades of pale pink, rose and carmine, shading to crimson. Many delicately edged and striped. No two alike. Price, 5 cents per packet.

**FIREDRAGON**—Plants are literally covered with large single flowers measuring four inches across and of brilliant scarlet with a black spot. Price, 5 cents per packet.

### DOUBLE PEONY-FLOWERED POPPIES

**AMERICAN FLAG**—Flowers like immense Peonies, very double. Petals glistening white, beautifully fringed and delicately penciled with brilliant cherry-red. Price, 5 cents per packet.

**DOUBLE PEONY-FLOWERED MIXED**—Splendid, large double flowers of all colors. The double satin-leaved flowers resemble Peonies. Price, 5 cents per packet.

### DOUBLE FEATHERBALL POPPIES

**FAIRY BLUSH**—Large globe-shaped flowers; petals are beautifully fringed, of snowy-white, lower portion a rosy-pink. Most charming. Price, 5 cents per packet.

**SNOWDRIFT**—Large, finely-fringed flowers; pure snow-white, like a ball of swansdown. Price, 5 cents per packet.

**FEATHERBALL OR CARNATION-FLOWERED, MIXED**—Splendid double fringed flowers of all the delicate and brilliant shades. Price 5 cents per packet.

**PREMIUM POPPY MIXTURE**—A large packet containing seed for planting a large space, of all varieties of Poppies, single and double, and some new varieties not mentioned on this page. Price, 15 cents per packet.



Hardy Poppy



New Salvia Zurich



## SUNFLOWERS

Splendid for massing at the back of the garden, where tall plants are needed. Sunflowers now come in a great number of varieties, and many of them are very beautiful for cutting.

**ORION**—A new variety of single Sunflowers which resembles very much the handsome Cacti Dahlias. The petals are twisted, making it a fine variety for cutting. Price, 5 cents per packet.

**DLADEM**—The flowers are medium size; petals beautifully twisted like a Cactus Dahlia, and color a soft creamy-yellow. A very attractive novelty. Price, 5 cents per packet.

**MINIATURE**—Produces short plants with hundreds of single star-shaped golden flowers. Price, 5 cents per packet.

**McGREGOR'S MIXTURE**—In this mixture are double and single, tall and dwarf, and all shades of color. Price, 5 cents per packet.

**DOUBLE CHRYSANTHEMUM-FLOWERED**—Grows seven feet high; perfectly double; the color is the brightest golden-yellow; the flowers resemble very double Chrysanthemums, six to eight inches in diameter, each petal being deeply fringed; blooms profusely. Price, 10 cents per packet.

**COMMON SINGLE RUSSIAN GIANT**—Enormous single flowers of a deep golden-yellow. Immense heads of seed, used for feeding fowls. Price, 5 cents per packet; 10 cents per ounce; 25 cents per pint.

## Smilax

A very beautiful and graceful tender climber, none surpassing it for its glossy, deep green, fine for vases and baskets. Soak the seed twenty-four hours before sowing. Price, 10 cents per packet.

## Thunbergia

Beautiful, rapid-growing climbers, thriving in a light rich soil, in warm situations. Flowers white, cream, yellow and orange, with a heavily marked deep black eye. Price, 10 cents per packet.

## SCHIZANTHUS

Hybridus Grandiflorus

"The Poor Man's Orchid," neat, pyramidal bushes covered with a multitude of small butterfly-like flowers of the most brilliant and striking colors, dainty and exquisite. Price, 10 cents per packet.

**WISETONIENSIS**—This variety makes a fine pot plant and can be raised at any time of the year. A thick mass of delicate flowers completely covers the plants in the garden. Color a faint pink with spot of brilliant salmon-rose. Price, 15 cents per packet.

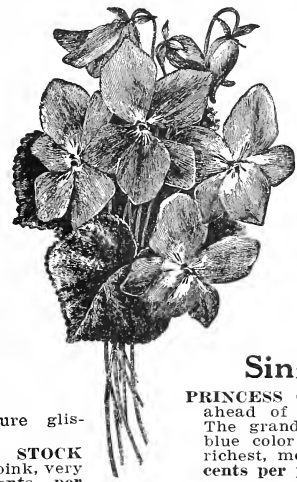

Violets

## Single Sweet Violet

**PRINCESS OF WALES**—This variety is far ahead of any other single Violet known. The grand single flowers of a true violet-blue color that does not fade, and of the richest, most delicious fragrance. Price, 10 cents per packet.

**WHITE WINGS**—Very fine white flowers, large, very sweet and long-stemmed, with clear orange eye. Price, 10 cents per packet.

**SINGLE SWEET MIXED**—All shades mixed. Price, 5 cents per packet.

## SWEET WILLIAM

(Dianthus Barbatus)

A very beautiful class of plants of extreme richness and diversity of color. They have greatly improved of late years. One and one-half feet, hardy perennial.

**DOUBLE GRANDIFLORA MIXED**—Fine mixture of all shades of color from white to deepest crimson; very double. Price, 10 cents per packet.

**SINGLE MIXED**—All shades of fine single varieties. Price, 5 cents per packet.

**NEW SWEET WILLIAM "NEWPORT PINK"**—The color is described as watermelon pink, strikingly beautiful and brilliant. The flowers are borne in massive heads. Price, 15 cents per packet.

**NEW SWEET WILLIAM "HOLBORN GLORY"**—This is a mixture of all the newest and brightest colors, having clear white eyes. Price, 10 cents per packet.

**NEW EVER-BLOOMING HYBRID SWEET WILLIAM**—See page 89 and colored illustration. Price, 15 cents per packet.

## SCABIOSA

(Pincushion Flower)

A free-flowering, tall annual, round, full double flowers of a feathery appearance. Sow early in the spring where plants are to remain.

**DOUBLE MIXED**—Colors white, cherry, lilac, purple, yellow and rose. Price, 5 cents per packet.

**DOUBLE BRIDE**—Pure white. Price, 5 cents per packet.

**DOUBLE KING OF THE BLACK**—Black maroon. Price, 5 cents per packet.

**DOUBLE AZURE FAIRY**—Lovely lavender. Price, 5 cents per packet.

**DOUBLE CHERRY**—Bright cherry red. Price, 5 cents per packet.

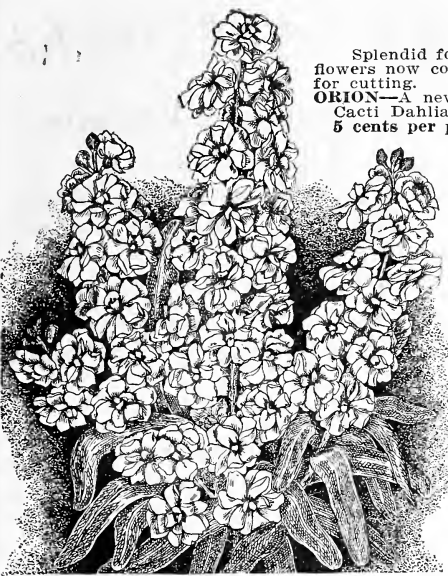

Cut-and-Come-Again Stock

## STOCKS

Stocks are fine for bedding or pot culture, and are very easily grown for seed, which should be sown in boxes in the early spring, transplanted to open ground when trees are starting out in leaf. Plant in rich soil and cultivate frequently.

**LARGE-FLOWERING DOUBLE DWARF TEN-WEEKS STOCKS, Large Flowering, Mixed**—This is a mixture of every shade known to Stocks—white, yellow, blue, crimson, purple and rose—of the largest-flowering type. Splendid for bedding out in summer. Price, 10 cents per packet.

**CUT-AND-COME-AGAIN TEN-WEEKS STOCK**—Splendid perpetual blooming class; sown in March or April they begin flowering in June, continuing until frost. They throw out numerous side branches, all bearing very double, fragrant flowers; excellent for cutting. Fine Mixed. Price, 15 cents per packet.

**CUT-AND-COME-AGAIN STOCK BRILLIANT**—Rich blood-red. Price, 15c per packet.

**CUT-AND-COME-AGAIN STOCK PRINCESS ALICE**—Pure glistering white. Price, 15 cents per packet.

**CUT-AND-COME-AGAIN STOCK LA FRANCE**—Lovely pink, very bright. Price, 15 cents per packet.

**CUT-AND-COME-AGAIN STOCK CELESTE**—Deep light blue shaded lavender. Price, 15 cents per packet.



Double Scabiosa

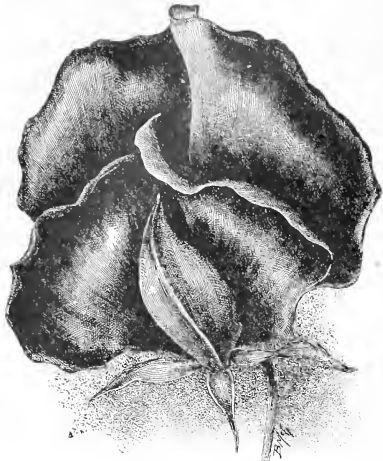

King Edward Sweet Pea

## BUY THE BEST SWEET PEAS

### McGregor's Select Grandiflora Varieties

It is a useless waste of time, effort and money to plant the old fashioned, small flowered Sweet Peas. Four sprays of Grandiflora Sweet Peas of our new select varieties herewith given will make a bouquet equal to twenty sprays of the flowers produced by the seed ordinarily sold. The colors are most exquisite and in every way these varieties are the finest obtainable from European and American growers. Flowers two to three inches across and colors marvelous.

Price, 6c per packet, 12c per oz., 35c per 1-4 lb.

For all named Grandiflora varieties and Grandiflora mixed

### YELLOW, ORANGE AND SALMON

- HON. MRS. KENYON**—A bold giant flower; beautiful light yellow.  
**EARLIEST SUNBEAMS**.—A very desirable variety for early flowering. The flowers are of rich primrose color, generally borne three on a strong stem.  
**ST. GEORGE**—Rich salmon-orange; very brilliant. The finest pure yellow.

### RED, SCARLET AND MAROON

- QUEEN ALEXANDRA**—This is an intense scarlet; very free flowering and of giant size with long strong stems. A fadeless light scarlet.  
**KING EDWARD VII**—Most gorgeous large flowers; rich crimson; new and unrivaled.  
**OTHELLO**—A deep glossy maroon self. An excellent variety and very profuse bloomer.  
**MILLIE MASLIN**—A beautiful new variety. Extra large, fine, bold flowers of a rich rosy-crimson.

### LAVENDER AND LIGHT BLUE

- MAID OF HONOR**—Large blossoms, shaded light blue on white ground edged purple; new.  
**MRS. CHAS. H. TOTT**—Flowers of a beautiful sky-blue or light lavender. Unusual size, lovely color.  
**MRS. BIBBERSTEDT**—New and distinct. The color might be described as rosy lavender or rosy lilac.

### WHITE

- DOROTHY ECKFORD**—The grandest pure white yet produced. Extra large flowers beautiful shell shape and purest white. Vines produce an enormous amount of bloom.  
**SHASTA**—Rich creamy-white changing to pure white, large flowers on long stems.  
**BURPEE'S EARLIEST WHITE**—Flowers purest white. An abundant bloomer, flowers appearing forty-five days after seed is planted.

### THE NOVEL DUPLEX OR SEMI-DOUBLE SWEET PEAS

- DUPLEX CRIMSON KING SPENCER**—Duplex Crimson-King is a double-standard "King Edward Spencer." This is the bright and glorious red in the double form. Is of the largest Spencer type and is sunproof, holding its color perfectly in the hottest sun. In percentage of double standards it is remarkable. It is unusual to find a single stem but what has at least one double blossom, if not two, and frequently three. One cannot adequately describe the beauty of a bunch of these beautiful double Sweet Peas. Price, 15 cents per packet.  
**DUPLEX SPENCER**—In color both the standard and wings are a rich cream-pink, and practically all the plants give flowers with twin or triple standards. On the sprays of four blooms each (of which there is a great number) the two lower flowers are double, while sometimes three of the flowers are double. The three-bloom sprays give the one or two lower flowers with twin or triple standards. The most exquisitely delicate Sweet Pea we have ever offered. Price, 15 cents per packet.

### DUPLEX MARY GARDEN

The color is buff, very light, soft, and delicate, with a tendency to turn a trifle deeper with age, especially at the margin. Quite distinct from any varieties previously existing. Its chief novelty, however, lies in the fact that it belongs to the new "Duplex" type. While many of the large flowers come with only a single standard—and these are of the very finest Spencer type—yet fully fifty per cent of the blooms are "double," these being usually the two lower flowers on the stem. Price, 15c per packet.

### BLUE AND PURPLE

- BURPEE'S BRILLIANT-BLUE**—Very large, of richest dark navy-blue color; the tips of the wings showing a bright gentian-blue tint.  
**LEMARQUIS**—Is an early flowering type, navy-blue; very fine.  
**MIDNIGHT**—A very deep purplish maroon, almost black.

### PINK

- JANET SCOTT**—This might almost be called a new shade of rich pink. Flower an enormous size.  
**ZARINA**—A distinct variety of rare beauty. Extra large flowers of rich apricot pink shaded buff; splendid.  
**BURPEE'S EARLIEST OF ALL**—Blossoms forty-five days after seed is planted in the ground. Color light pink and white; dainty.  
**MRS. F. J. DOLANSKY**—This early-flowering variety is of strong vigorous growth. Flowers of a bright pure pink.  
**ROSE DU BARRI**—An entirely new shade in Sweet Peas. The color is a lovely combination of deep, rich carmine-rose and orange. Unique and wonderful.

### STRIPED AND VARIEGATED

- AURORA**—Extra large flowers; creamy-white, flaked with orange-salmon.  
**JESSIE CUTHBERTSON**—Creamy white, boldly striped and flaked with rich dark rose.  
**GLADYS FRENCH**—Dainty variety, the color being white, delicately penciled and marbled light blue.

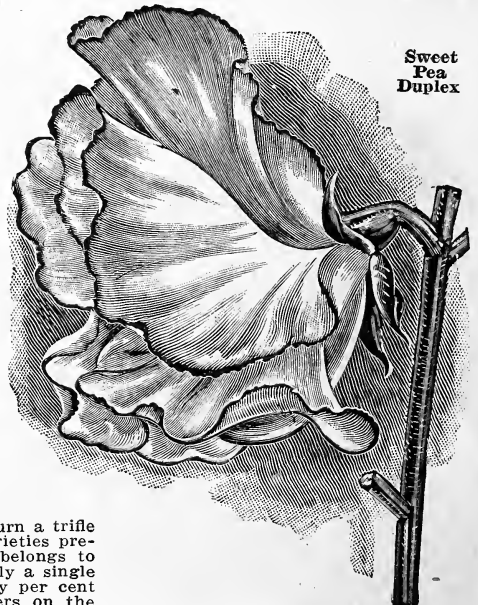

Sweet Pea Duplex

## NEW ORCHID-FLOWERED SWEET PEAS

This new type of Sweet Pea is quite distinct from the old standard sorts. The flowers are enormous in size, usually over two inches across, with elaborately fluted wings and standard, and very delicately tinted. Bearing four of these immense blooms to a stem which is long and strong, they are truly all that could be desired in Sweet Peas.

### TRUE "SPENCER" SWEET PEAS

Price 10 cents per packet; 35 cents per ounce for any below named Spencer Sweet Peas.

- COUNTESSE SPENCER**—Soft rose-pink; outer edges deeper pink.
- PRIMROSE SPENCER**—Delicate soft yellow or primrose color.
- OTHELLO SPENCER**—The popular shade of deep maroon, very rich and unusual, immense flowers, much crinkled.
- HELEN LEWIS**—Rich orange with shadings of crimson.
- WHITE SPENCER**—Purest white. The largest and most beautiful.
- BEATRICE SPENCER**—Pink and white, tinted buff; exquisite.
- KING EDWARD SPENCER**—Superb rich carmine-scarlet; gigantic.
- ASTA OHN**—Soft lovely lavender; charming.

### SPLENDID NEW "SPENCER" SWEET PEAS

Price, 12 cents per packet; 45 cents per ounce.

- DAINTY SPENCER**—This exquisite novelty is a most beautiful pink-edged variety; the ground color is pure white with a very distinct margin of rose-pink. The general effect is light and dainty.
- MARGARET MADISON**—A most unique and distinct novelty that is absolutely new. It is the most delicate and definite light sky-blue in existence and a color long sought for in sweet peas. Flowers are borne most profusely.
- AMERICA SPENCER**—A noble flower. The ground color is ivory-white, distinctly striped with bright crimson-red. Several flowers to a stem which are beautifully waved.
- FLORENCE NIGHTINGALE**—The color is of a most charmingly soft, clear rich lavender, which is enlivened by a very faint sheen of rose-pink. The large well-spread wings are of the same coloring, frilled and well waved. It is practically a self-color and bunches beautifully, attracting universal admiration.

### SWEET PEA MIXTURES

#### New Premium Giant-Flowered Mixed Sweet Peas

This mixture of the finest varieties of large-flowered Sweet Peas is unequaled. Select seeds of only the most beautiful named varieties are in this mixture; for both delicacy and brilliancy of colors and large flowers none can be found better. Price, 8 cents per packet; 20 cents per ounce; 40 cents per 1/4 pound.

**ECKFORD'S FINEST MIXTURE SWEET PEAS**—Very best large-flowering varieties, in endless combination of colors. Price, 6 cents per packet; 12 cents per ounce; 25 cents per 1/4 pound.

**MCGREGOR'S OWN MIXTURE SWEET PEAS**—A very good mixture of the leading and best varieties; rich colors, fine bloomers. Price, 5 cents per packet; 8 cents per ounce; 20 cents per 1/4 pound.

**TOM THUMB OR CUPID SWEET PEAS**—Compact, dwarf plants, not over six or seven inches high. For edgings, low beds and for pot culture they are unique and wonderfully pretty. Fine mixture of named varieties, price, 5 cents per packet; 15 cents per ounce.



Spencer or Orchid-Flowered Sweet Pea

#### SPECIAL OFFERS OF SWEET PEAS

You may select any six packets of Grandiflora Sweet Peas for 30 cents.

You may select any four packets of Spencer Sweet Peas for 30 cents.

You may select any three packets of New Spencer Sweet Peas for 30 cents.

#### LATHYRUS—Perennial Pea (Hardy)

A splendid vine, bearing blossoms just like Sweet Peas; all colors on good, long stems. Fine for covering fences, lattices, etc. Perfectly hardy. Mixed, all colors, price 10 cents per packet; 25 cents per ounce.

### VERBENAS

#### New Giant-Flowered Verbena

##### Verbena Hybrida Gigantea

A new strain of German origin, said to excel all others in size of its flowers and variety of colors, the individual trusses and flowers being of enormous size, the colors including Tyrian-rose, purple-garnet, Turkey-red, geranium-red, rosy-scarlet, and many other rich shades, each flower having a large white eye, which adds to its effectiveness. Verbenas are such useful subjects that this new strain deserves careful trial. Price, 20 cents per packet.

#### McGregor's Mammoth Flowered Verbenas

**MAMMOTH WHITE**—Flowers of unusual size, of snowy whiteness; excellent for cemetery bedding. Price, 10 cents per packet.

**MAMMOTH SCARLET DEFIANCE**—A variety with very small leaves and large heads of brilliant fiery scarlet. Price, 10 cents per packet.

**MAMMOTH CERULEA**—Beautiful deep blue; very large florets marked with white eye. Price, 10 cents per packet.

**MAMMOTH PINK MIXTURE**—Beautiful shades of pink, cerise and cherry, in very large heads of handsome bloom. Price, 10 cents per packet.

**MAMMOTH ITALIAN STRIPED**—We offer a mixture of the best striped Verbenas, which come in a variety of colors, such as white and red, white and pink, white and purple, etc. Price, 10 cents per packet.

**MCGREGOR'S MAMMOTH MIXTURE**—This is a fine mixture of the mammoth-flowered Verbena, which will produce heavy trusses of bloom, in which the individual florets are of unusual size, colors are all that are known in the Verbena family. Price, 10 cents per packet.

**SPECIAL OFFER**—Any four packets of mammoth Verbenas, your selection, for 35 cents.

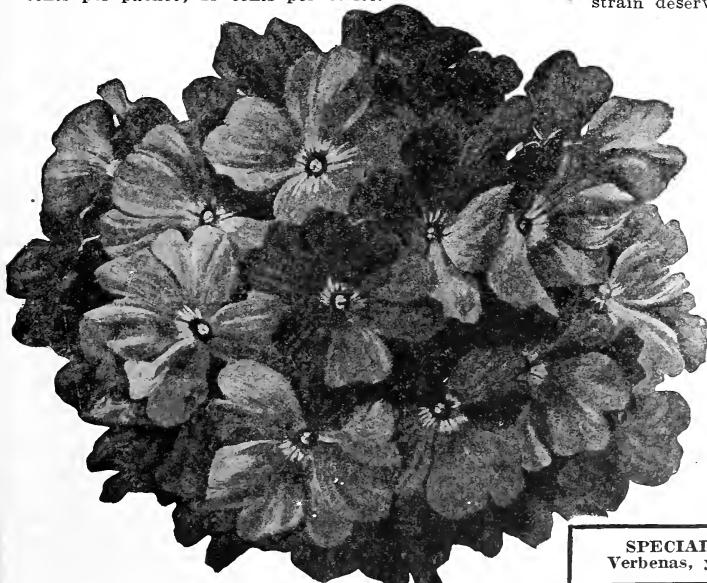

Mammoth Verbena

**HYBRIDA MIXED**—A good mixture of free-flowering, light-colored Verbenas. Price, 5 cents per packet.

**Viola**

(Tufted Pansy or "Pansy Violets")

**ADMIRABILIS**—An improved strain of the well-beloved Tufted Pansies with new and very showy colors such as are found only among the newest Pansies. The plants are hardy, of vigorous growth, forming deep-rooting, compact, tufted clumps. Planted in masses or lines they form perfect mats covered with myriads of flowers from spring until cold weather. They are more perennial in character than Pansies, throwing out new roots annually, adapting them to permanent beds, edgings, etc. Many of them are as highly scented as the sweetest Violet. **Price, 15 cents per packet.**

**Giant Scotch Pansy Violet**

(Viola Marchoness)

Large shapely Viola, pure white flowers, faintly penciled. Valuable perennial bedding plant, blooming profusely from early spring till late in autumn. The Viola is perfectly hardy, and may be grown in the same manner as Pansy. Fine for cemetery planting. **Price, 20 cents per packet.**

**Zea Quadricolor--New Rainbow Corn**

Beautiful as the most beautiful Dracenas. Broad stripes of crimson, yellow, white, green, rose and bronze. This has been on exhibition by the California Development board during the past season and has been the admiration of everybody. Nothing like it for decorative purposes, either for garden or for cutting. As easily grown as field corn. **Price, 15 cents per packet.**

**Zinnias**

No flowers are more easily grown from seed in the open ground, and few bloom so continuously throughout the entire summer. Those acquainted only with the old-time Zinnias will be surprised at the perfection to which the newer strains have attained.

**CRESTED AND CURLED**—Curiously twisted petals, giving the flowers the appearance of a small Japanese Chrysanthemum. **Price, 10 cents per packet.**

**ZEBRA MIXTURE**—A fine mixture of all the striped sorts; very unique and interesting. **Price, 10 cents per packet.**

**LILLIPUT MIXTURE**—A fine class of free-flowering Zinnias, with small, perfect flowers; fine for cutting, as they bloom most abundantly. **Price, 5 cents per packet.**

**BUTTON, RED RIDING-HOOD**—This little gem grows but a foot high; of compact form, and covered the entire season with little button-like, intense scarlet, very double flowers not over an inch across; as a border it is highly effective. **Price, 10 cents per packet.**

**NEW HALF DWARF SCARLET VERMILION**—A splendid new variety of dense bushy form two feet high with an abundance of good sized globular flowers of a brilliant scarlet vermilion color. **Price, 10c per packet.**

**ZINNIA, GOOD MIXED**—A mixture of single, semi-double, and double all colors suitable for large beds or general sowing in large quantities. **Price, 5 cents per packet; ¼ ounce for 15 cents.**

**McGREGOR'S SPECIAL MIXTURE GIANT ZINNIAS**

—A large packet containing a mixture of Giant Exhibition, crested and curled zebra, etc., all tall growing varieties, all double and of rich colors in variety. **Price, 15 cents per packet.**

**McGREGOR'S GEM MIXTURE OF ZINNIAS**

—A large packet of Lilliput and Gem dwarf varieties, new and brilliant colors, small densely double flowers, low growing for borders. A new and very popular mixture. **Price, 15 cents per packet.**

**Wallflower**

The large, massive spikes of the Wallflower are very conspicuous in beds or borders, and are very useful in making bouquets. They are deliciously fragrant, and combine many shades of color, the orange, purple and chocolate predominating; tender perennial.

**SINGLE MIXED—Price, 5 cents per packet.**

**FINEST MIXED DOUBLE—Price, 10 cents per packet.**

**Wild Cucumber**

A very rapid-growing climber, which reaches a height of thirty feet in one season. It is covered with beautiful clusters of white, sweet-scented flowers, followed by an abundance of ornamental prickly seed pods. Will reproduce itself from self-grown seed every year, and seed must remain in the ground over winter before it will germinate. Best if planted in the fall. **Price, 5 cents per packet.**



Giant Exhibition Zinnia

**New Giant Exhibition Zinnias**

This new type of Zinnias is of extremely robust habit and throws up numerous long stalks crowned with semi-globular double flowers measuring from five to six inches across. The colossal flowers are made up of hundreds of velvet-like petals, forming a kingly flower. For a sunny situation nothing can produce a grander effect. As a border, they will completely hide a fence, or as a bed can be seen at a great distance.

**GIANT DOUBLE, FLESH COLOR—Price, 10 cents per packet.**

**GIANT DOUBLE, WHITE—Price, 10 cents per packet.**

**GIANT DOUBLE, CRIMSON—Price, 10 cents per packet.**

**GIANT DOUBLE, VIOLET—Price, 10 cents per packet.**

**GIANT DOUBLE, SCARLET—Price, 10 cents per packet.**

**GIANT DOUBLE, GOLDEN-YELLOW—Price, 10 cents per packet.**

**GIANT DOUBLE, PURPLE—Price, 10 cents per packet.**

**GIANT DOUBLE, SULPHUR-YELLOW—Price, 10 cents per packet.**

**GIANT EXHIBITION MIXED**—Colossal flowers, very double; many rich colors. **Price, 10 cents per packet.**

**Special Offer** Any six varieties of Giant Zinnias, your selection, 50 cents.

**Beautify Your Lawn with McGregor's Lawn Grass and Clover Seed**

**McGregor's Special Mixture for the Lawn**

This mixture will produce a thick, good sod in a very short time. **Price, 30 cents per quart, postpaid; 20 cents per quart, by express.**

**"Shady Nook" Lawn Grass**

As this mixture is composed entirely of choice, clean seed of the finest and most costly grasses, it cannot be sold at so moderate a price as our regular lawn mixture. The best mixture obtainable for shady places. **Price, 45 cents per quart, by mail, postpaid; 35 cents per quart, by express.**

**White Clover**

White Clover is an excellent addition to lawn grass seed, and should be sown with it wherever a quick, short growth is needed; holds green and does not burn out so rapidly as grass. **Price, 50 cents per pint, postpaid; 80 cents per quart, by express.**

Our Lawn Grass Seed is very heavy, as there is no chaff in it, only solid seed, and it can be sown more sparingly than the ordinary grass seed sold, as it is all seed.

# McGREGOR'S NEW SEED COLLECTIONS

In these collections we have included all of the most popular and best flowering annuals. The seeds of each flower are of the best varieties and will give a fine array of flowers for a little money.

## "Easy to Grow" Seed Collection

TEN PACKETS FOR 25 CENTS.

The highest authority in the country, Prof. L. H. Bailey, of Cornell University, recommends the following annuals as some of the easiest and best to grow, and sure bloomers.

This collection will give you an abundance of plants for a large garden, of the best and newest varieties of each kind, and the most gorgeous coloring.

**TALL NASTURTIUMS**—This mixture contains all the varying shades of scarlet, yellow, rose, and all the different blotched varieties.

**ZINNIAS**—Double, mixed; improved varieties.

**SUNFLOWERS**—New varieties of small flowered both single and double.

**PHLOX**—Brightest colors of large flowered varieties.

**POPPY**—Very showy, double and single.

**KOCHIA**—Very popular for a hedge around flower gardens.

**GLOBE AMARANTH**—Or bachelor's button straw-flower, an old favorite.

**MARIGOLDS**—African Marigolds, improved varieties, mixed.

**CANDYTUFT**—Mixed, crimson, pink and white.

**CALLIOPSIS**—Single and double, rich red and yellow.

## "Bloom All Season" Seed Collection

10 PACKETS FOR 25 CENTS.

If these seeds are planted as soon as the frost is out of the ground in the spring, they will produce masses of bloom from the first of June until November in the middle states and South. All easy to grow and exquisite blooms.

**LARKSPUR**—Beautiful purple, pink, white, rose and mottled.

**ALYSSUM**—Very sweet, a carpet of white flowers.

**NASTURTIUMS**—New dwarf varieties which are a mass of brilliant blooms.

**PETUNIAS**—All colors, veined, blotched and star.

**ZINNIAS**—Double mixed. All colors.

**PORTULACA**—Very brilliant colors, masses of bloom.

**MORNING GLORIES**—All the new delicate shades.

**CALENDULA**—The favorite Pot-Marigold, rich yellow striped cream.

**PHLOX**—Brightest colors, large flowering varieties.

**FOUR O'CLOCKS**—Robust growers in any situation.

## McGregor's Quick Growing Vine Collection

SEVEN PACKETS FOR 25 CENTS.

**ORNAMENTAL GOURDS, SMALL VARIETIES**—The children's favorite. Rapid climbers, having small, brilliant-colored fruit.

**JAPANESE IMPERIAL MORNING GLORIES**—Flowers striped, spotted and margined; all shades.

**COBEA SCANDENS**—A fine, rapid-growing climber, with handsome, large bell-shaped flowers.

**JAPANESE VARIEGATED HOP**—Leaves variegated green and white.

**PERENNIAL PEAS (Lathyrus)**—A fine hardy vine, flowers pink, lavender and white.

**TRUE WHITE MOONFLOWER**—The most rapid-growing of all annual climbing vines. Large, fragrant white flowers.

**THUNBERGIA**—Beautiful rapid-growing flowers in buff, white, orange, with dark eyes.

**A SUITABLE VINE FOR EVERY PURPOSE. TRY THIS FINE, LARGE COLLECTION.**

## New Cemetery Collection

All Snow White and Fragrant Flowers

TEN PACKETS FOR 25 CENTS.

In this collection are ten sweet flowers, suitable for planting in the cemetery or for cutting for cemetery decoration or the home.

**CENTAUREA ALBA (White Cornflower)**—Large, sweet-scented fringed white flowers.

**SWEET PINK SNOWBALL**—Double-flowering; very fine.

**NICOTIANA**—Pure white, sweet-scented, tall and showy.

**ALYSSUM**—An old, sweet favorite.

**MIGNONETTE**—The sweetest flower for cutting.

**SWEET VIOLETS**—Pure white.

**VERBENA**—Pure white. Unequaled for cemetery.

**SWEET PEAS**—White or delicate-tinted sorts.

**HELITROPE**—A mixture of the sweetest sorts. White and delicate lavender.

**PANSY**—Pure white; beautiful for bedding.

**A TEN-CENT FLOWER GARDEN** A Big Packet of Many Kinds of Flower Seed. This packet contains a great variety of pretty flowers of easy growth. The mixture will be found to be both interesting and useful. Interesting because new flowers open daily that will be a source of endless delight. Price, 10 cents per large-sized packet.

## New Window Box and Porch Box Collection

The growing of flowers in window boxes or porch boxes becomes more popular each year. Many of the more delicate and beautiful flowers grow better in this way than in beds in the lawn or garden. We have selected the seeds best adapted to this purpose which can be planted early in spring in the house and transplanted to the boxes when desired. These varieties are also best for hanging baskets, cemetery urns or vases and lawn vases.

SEVEN PACKETS FOR 25 CENTS

**SWEET ALYSSUM, LITTLE GEM**—Pure white, sweet.

**CLARKIA, SCARLET QUEEN**—Lovely red double flowers, always blooming.

**LOBELIA**—Lovely bright blue flowers, fine foliage.

**MAURANDIA**—A fine dainty vine, rose or white flowers.

**PETUNIA, ROSY MORN**—Very abundant white and pink flowers.

**SCHIZANTHUS**—Dainty flowers of various colors.

**NASTURTIUM, IVY LEAVED**—Valuable as vines and for blooming.

Churdan, Iowa, Feb. 21, 1914.

Sirs—I was greatly satisfied with the seeds bought of you, both as to the germination of seeds and the abundance of flowers when blooming.

MRS. M. R.

Bennington, N. H., Feb. 4, 1914.

Dear Sirs: I had one of the prettiest flower beds last year from the McGregor Bros. Co. seeds. My Pansies were just elegant.

H. LINA W.

## A Hardy Garden Collection

Many of the Hardy Perennials are just as easy to grow from seed as the annuals and much more satisfactory if one has the patience to wait until the second year for blooms, especially as they need no replanting for many years. The following varieties can be planted in the open ground in late spring, or start the seeds early in the spring, in boxes in the house, and transplant to prepared beds in early summer. The second summer they will bloom profusely and make permanent blooming beds for years thereafter.

SEVEN PACKETS FOR 25 CENTS

**AQUILEGIA (COLUMBINE)**—All shades, yellow, blue, white, etc.

**HARDY ORIENTAL POPPY**—Immense scarlet flowers.

**HOLLYHOCKS**—An old favorite, many colors, all double.

**FORGET-ME-NOT**—Beautiful blue, fine for edging.

**HARDY PINKS**—All colors, very sweet.

**FOXGLOVE (DIGITALIS)**—Immense spikes of white, pink and spotted flowers.

**SWEET WILLIAM, DOUBLE**—Splendid mixture of all colors.

Plant all of these and the four hardy perennials offered in our colored plate and you will have a gorgeous hardy bed or border for very little money.

Goldsboro, N. C., Nov. 19, 1914.

Gentlemen: I always appreciate your catalogue. I never had anything to give more satisfaction or real pleasure than a packet of Dahlia seed I got last spring.

MRS. W. G. H.

Proctorville, Ohio, Feb. 14, 1914.

I cannot too highly recommend plants and seeds bought of your firm. Members of our family have bought of you for over twenty years and always been satisfied.

E. D. F.

# VEGETABLE SEED DEPARTMENT

NOT ORDINARY VARIETIES, but a few EXTRAORDINARY VARIETIES  
**BUY THE BEST**

The seeds we offer are of the very best tested varieties and the choice of all the various sorts now grown. We give good measure, and all seeds except where noted are sent postpaid. Fresh, reliable seeds are always the most economical in the end, as they bring the best results.

	Price, pkt.	oz.		Price, pkt.	oz.
Asparagus, Barr's Mammoth—The best variety	5c	10c	Onions, Yellow Globe Danvers—Most popular winter variety	5c	20c
Beans, Bush or Snap (Burpee's) Stringless Green Pod—The tenderest green snap bean	5c	...	Onions, Large Red Wethersfield—Best for winter, very large	5c	15c
Per pint, 30c, postpaid; 20c by express.			Onions, White Globe—Very round, fine flavor, best for market	10c	25c
Beans, Bush or Snap, Burpee's Brittle Wax—White, tender pods, earliest of all; new	10c	...	Onion, Prize Taker—Immense size, flesh firm, white, mild flavor, excellent for fall and early winter	10c	20c
Per pint, 40c, postpaid; 30c by express.			Onion, Mammoth Silver King—Large and flat, snow white and tender	10c	20c
Beans, Burpee's Improved Bush Lima—Immense yielder, large beans	5c	...	Parsley, Dark Moss Curled—Best for all purposes	5c	10c
Per pint, 30c, postpaid; 20c by express.			Parsnips, Offenham Market—New, very large, extra sweet	5c	15c
Beans, Pole, Old Homestead or Kentucky Wonder—Long pods, stringless	5c	...	Peas, McGregor's Extra Early—Small round peas, first to ripen	10c	...
Per pint, 30c, postpaid; 20c by express.			Per pint, 35c, postpaid; 25c by express.		
Beans, Pole, Lima, Early Leviathan—Earliest and very productive	10c	...	Peas, Gradus, or Prosperity—Favorite, second early, wrinkled and sweet	10c	...
Per pint, 35c, postpaid; 25c by express.			Per pint, 40c, postpaid; 35c by express.		
Beans, Pole Lima, New Giant Podded—Pods gigantic; beans extra large and thick; very productive	10c	...	Peas, Premium Gem (Early)—Large wrinkled, sweet dwarf	10c	...
Per pint, 45c, postpaid; 35c by express.			Per pint, 35c, postpaid; 25c by express.		
Beets, Early Model—Extremely early, perfect globe, deep red color, finest quality	10c	20c	Peas, Telephone (Late)—Extra large pods, sweet wrinkled, tall	10c	...
Beets, Columbia—Tender, deep blood red, rich flavor	10c	20c	Per pint, 35c, postpaid; 25c by express.		
Chard, Lucullus (Swiss Chard or Spinach Beet)—Huge leaves used for greens and stalks used like asparagus; a splendid vegetable; very popular	10c	15c	Peas, Royal Salute (Late) New—Large, long pod, immense deep green peas, delicious flavor, tall	10c	...
Cabbage, Burpee's Extra Early Jersey Wakefield—Long head, very early	10c	35c	Per pint, 35c, postpaid; 25c by express.		
Cabbage, Burpee's Allhead Early—Large flat heads; an all-the-year-round variety; earliest of all	10c	35c	Peppers, Chinese Giant—Enormous size, brilliant red, very sweet	10c	...
Cabbage, Short Stem Drumhead (Late)—Splendid for winter, extra large, hard heads	10c	35c	Peppers, Neapolitan—Red, very sweet, early and very productive	5c	25c
Cabbage, True Danish Ballhead—Most popular of all winter cabbage, as it is the best keeper	10c	30c	Peppers, Golden Queen—Largest sweet yellow	10c	40c
Carrots, Danvers True—Standard variety, dark	5c	20c	Peppers, True Red Chili—Very hot, long red	5c	...
Carrots, Short Horn or Early Scarlet Horn—Small, very sweet	5c	20c	Pumpkins, Small Sugar—Fine for pies; very sweet, deep orange color	5c	10c
Cauliflower, Burpee's Best Early—Earliest, large, solid, pure white	20c	...	Pumpkin, Genuine Mammoth—Enormous size, good for all purposes	10c	20c
Cauliflower, Dry Weather—For dry, warm localities, fine large heads	20c	...	Radishes, Earliest Scarlet Button—Improved small, red	5c	15c
Celery, Golden Self Blanching—Best early, compact, finest flavor	10c	...	Radishes, Early Long Scarlet—Long, crisp	5c	10c
Celery, Giant Pascal—Good keeper	10c	...	Radishes, Icicle—Very early, pure white, very tender	5c	10c
Cucumber, Fordhook Famous—An unequalled variety, fine flavor and long	10c	20c	Radishes, Burpee's Hailstone—Quickest growing, white turnip shaped, solid	5c	10c
Cucumbers, Everbearing—Early, very prolific	5c	20c	Radishes, Celestial or White Chinese (Late)—Best for fall and winter	5c	10c
Cucumbers, Burpee's Fordhook White Spine—Dark green, crisp	5c	20c	Rhubarb, Myatt's Victoria—Finest variety of pie plant	5c	20c
Endive, Giant Fringed—Large white heart and fine cut leaves	5c	20c	Squash, Victoria—Broad, tender leaves	5c	10c
Egg Plant, Burpee's Black Beauty—Largest and best of all	10c	...	Squash, Mammoth White Bush Scallop	5c	15c
Kale, Dwarf German or Scotch Curled	5c	20c	Squash, Hubbard (Winter)—An old favorite, much improved	5c	15c
Kohl-Rabi, Early White Vienna	5c	25c	Salsify, or Vegetable Oyster, Sandwich Island Mammoth—Large; fine flavor	5c	15c
Lettuce, Grand Rapids—Best early, curled edges	5c	20c	Turnips, Early Red or Purple Top Strap Leaf—Standard, early, good flavor	5c	10c
Lettuce, Iceberg—Best crisp head, very tender	5c	20c	Turnip, Red Top White Globe—Fine globe shaped table turnip	5c	10c
Lettuce, California Cream Butter—Large solid butterhead, white center, fine in hot weather	5c	20c	Tomato, Burpee's Earliest Pink—The earliest variety known. Bright pink in color, exceptionally solid, fine flavor; continual fruiting	15c	...
Lettuce, Big Boston—Early, extra large heads, early spring or forcing variety	5c	20c	Tomato, Livingston's Beauty—Large, smooth, purplish-pink, thick flesh; regular form	5c	30c
Lettuce, Early Prize-Head—Fine for home gardens, extra tender	5c	20c	Tomato, Livingston's Buckeye State—Immense clusters of extra large fruits; very sweet. Color, purple-pink. Finest all-season tomato	5c	30c
Lettuce, May King—Early butterhead, rich flavor	5c	25c	Tomato, Chalk's Early Jewell—Extremely early, one of the best for family gardens, rich flavor, scarlet, smooth	5c	30c
Mustard, Fordhook Fancy—Finest for greens, cooked like spinach, leaves a foot long	5c	10c	Tomato, True Ponderosa—Immense deep purple fruits, solid, very sweet and rich	10c	50c
Muskmelon, Burpee's Spicy Cantaloupe (New)—Very long, light colored, flesh deep salmon color, luscious and melting	10c	25c	Tomato, Yellow Plum—Fruit two inches long; bright yellow; very solid	5c	25c
Muskmelon, Netteed Gem or Rocky Ford Cantaloupe—Sweetest of all green flesh	5c	15c			
Muskmelon, New Fordhook—Sweet salmon colored flesh, delicious	5c	20c			
Muskmelon, Extra Early Hackensack—A popular old variety, rich flavor	5c	20c			
Watermelon, Kleckly's Sweets—Sweetest of all, a standard favorite, superb flavor	5c	10c			
Watermelon, Halbert Honey—Splendid size, luscious flavor, best for Northern states	5c	10c			
Watermelon, Fordhook Early—New earliest large fruit, flesh red, crisp and sweet	5c	15c			

## HERBS

Rosemary—Leaves used for seasoning	5c	...
Sage—Used for flavoring, especially sausages and meats	5c	...
Thyme—Leaves used in seasoning meats and soups	5c	...

**NURSERY DEPARTMENT CHOICE FRUITS AND FRUIT TREES**

Prices on Nursery Stock are placed low and we cannot allow premiums on orders for Fruits or Fruit Trees.

The trees offered are young and thrifty and will make a very rapid growth and bear quickly. When fruit trees or shrubs are received, before they can be planted they may be safely kept a reasonable

**SPECIAL NOTICE**—As our Nursery is a separate and distinct department from our Greenhouses, it is necessary that all nursery stock be shipped direct from the Nursery.

**NO PREMIUMS**

Fruits not given as Premiums, and No Premiums given on Fruit Orders

length of time by having the roots packed in boxes of moist soil and stored in a cool cellar or shed. It is important to order fruits early, that they may be planted out before the foliage starts.

When offered by mail, postage is paid by us; if by express or freight, charges are to be paid by purchaser; but larger stock will be sent.

McGregor's Earliest Strawberry, 25c doz.



**STRAWBERRIES—The Best Fruit That Grows**

All varieties offered in this list have perfect or bi-sexual blossoms, except those marked (P), which are destitute of stamens and are termed pistillate or imperfect flowering varieties and must be planted near some perfect-flowering sort or they will produce little or no fruit. We advise fall planting for the best results. Dip the roots of the plants in water as soon as received, and bury the roots in moist, shady ground till you are ready to set them out. Do not wet the tops or you will rot the plants. Neglect for an hour or so is often fatal.

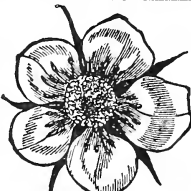

Perfect Flower

**McGregor's Earliest Strawberry**

Of all Strawberries in our list, this ripens the earliest, producing an abundant crop of perfectly round beautiful berries of very rich and delicious flavor. In fact it is one of the most productive varieties we have and as it ripens so extremely early it is the favorite home garden variety and also for the large grower, as the market price of the fruit is often 20 cents per quart. A delicious table berry and one of the very best for family use. Price, 25 cents per dozen; \$1.00 per 100; \$7.50 per 1,000.

**Everbearing Strawberry**

Often produces a good crop during September and October, and never fails to produce an immense crop of extra large berries in June. The autumn crop is a certainty every year when there are early fall rains. A very desirable variety. Price, 50 cents per doz., \$2.00 per 100; \$10.00 per 1,000.

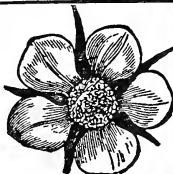

Imperfect Flower

**Marie Strawberry**

Equally as large as Bubach, Glen Mary or Brandywine. The berries are as round as a ball, dark crimson in color; flesh dark and quality first-class. Price, 50 cents per dozen, postpaid; \$1.00 per 100, by express; \$8.00 per 1,000.

**New York Strawberry**

Growth of plant is very large and stocky. Season, medium; color, dark scarlet, changing to crimson when fully ripe. Colors all over at once, no white or green tips. Usually perfect shape and very productive and firm; one of the best varieties for hill culture. Price, 50 cents per dozen; \$1.50 per 100; \$10.00 per 1,000.

**Standard Strawberries**

25 cents per dozen; \$1.00 per 100; \$7.50 per 1,000.

**HAVERLAND (P)**—Large bright red, excellent flavor; vigorous grower; ripens fruit evenly and early. Price, 25 cents per dozen; \$1.00 per 100; \$7.50 per 1,000.

**EXCELSIOR**—Very early, making a mass of runners. Fruit is medium in size, bright red color, and rather too tart, otherwise is one of the best early strawberries which we grow. Very productive. Price, 25 cents per dozen; \$1.00 per 100; \$7.50 per 1,000.

**SENATOR DUNLAP**—Large, bright red; firm, splendid keeper and shipper; excellent quality; one of the best. Price, 25 cents per dozen; \$1.00 per 100; \$7.50 per 1,000.

**WARFIELD**—Fatty and productive; berries large and firm. Very dark color, best for canning. Price, 25 cents per dozen; \$1.00 per 100; \$7.50 per 1,000.

**GANDY**—Large firm berries, excellent long keeping and shipping variety. Price, 25 cents per dozen; \$1.00 per 100; \$7.50 per 1,000.

**The Gibson Strawberry**

The Gibson (per.) commences to ripen with the Dunlap and continues well into the season of the later varieties, which is an indication of its strong vitality. The fruit stems are large and strong and the dark green foliage is an ample protection for the blossoms and fruit. It is a perfect blooming variety. The fruit is large and regular shape and continues large to the end of the season. In color it is a rich red all over, the meat also being red.

Taken altogether, the Gibson is an ideal variety of a size, shape and color capable of commanding the highest price in any market and of a sturdiness able to withstand the drawbacks peculiar to every section. Price, 50c per doz. postpaid; \$1.00 per 100; \$5.00 per 1,000 by express.

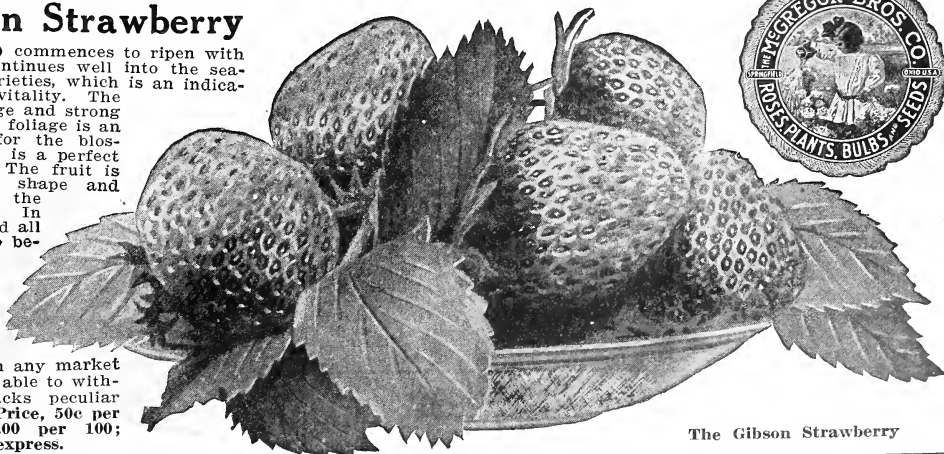

The Gibson Strawberry

**Winter Maiden Blush**



**Winter Maiden Blush**

Undoubtedly will prove one of the most popular of our winter apples. Size medium; color yellow, with distinct carmine dots; quality good. A regular and dependable bearer. Price, 3 to 5 feet, 60c. each, 3 for \$1.50.

**The Best Apple That Grows**

	Each	Dozen
Large Trees, 4 to 6 feet (by express)....	\$0.40	\$4.00
Medium Trees, 3 to 4 feet (by express)...	.35	3.50
Mailing size, postpaid.....	.35	3.50

Ben Davis, winter apple; each, 50 cents; Duchess of Oldenburg, yellow and red, juicy; Grimes Golden, good size, yellow; Maiden's Blush, pale yellow with red cheek; Northwestern Greening, yellow, rich; Northern Spy, sub-acid, winter; Red Astrachan, large, crimson; Wealthy, large, red, winter; Yellow Transparent, earliest and best, late summer.

Bismark, early bearing,

Rights Reserved  
The Deming Co., Salem, Ohio

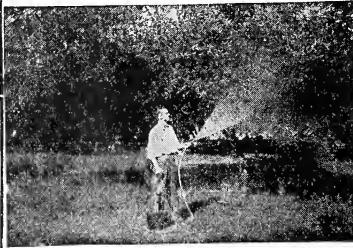

The one who sprays always has the best fruit. See Insecticides, page 33.

**Popular Grape Vines**

**BLACK OR PURPLE GRAPES**—Concord—Black, juicy and sweet. 10 cents each; \$1.00 doz. Moore's Early—earlier than Concord; large. 15 cents each; \$1.50 per doz. Worden—larger than Concord, excellent flavor. 15 cents each; \$1.50 per doz.

**RED GRAPES**—Brighton—Large, excellent flavor. 15 cents each; \$1.50 per doz. Catawba—Large, sound; sweet rich, musky flavor. 15 cents each; \$1.50 per doz. Delaware—Small, light red, thin skin, fine flavor. 15 cents each; \$1.50 per doz.

**WHITE OR YELLOW GRAPES**—Diamond—Large and compact; greenish-white, with yellow tinge. 20 cents each; \$2.00 per doz. Niagara—Bunches large, light greenish-white. 15 cents each; \$1.50 per doz. Pocklington—Berry very large; attractive golden-yellow color. 15 cents each; \$1.50 per doz.

**Reliable Cherry Trees**

	Each	Dozen
Large Trees, by express...	\$0.50	\$5.00
Medium Trees, by express...	.35	3.50
Mailing size....	.30	3.00

Dyehouse, early and sure bearer; Early Richmond, dark red, juicy, good; Gov. Wood, large, bright red, sweet; Montmorency, large, red, acid, very prolific.

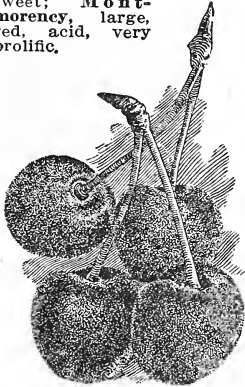

Montmorency Cherry, 35c.

**Crab Apple Trees**

TRANSCENDENT—Immense-ly productive, bright red; 35c.

**The Banana Apple**

This valuable new apple is a surprise to all who eat it, owing to the decided Banana flavor and taste. It comes into bearing two years from planting, and continues to produce full crops each succeeding year. The fruit is large, perfect in form, golden-yellow, beautifully shaded and marbled with bright crimson. Strong grower, of ironclad hardiness. A truly wonderful fruit. First class, each, 40 cents; dozen, \$4.00. One-year, by mail, each, 35 cents; dozen \$3.50.

**Selected Peach Trees**

Large Trees, 4 to 5 feet, by express, each, 25 cents; dozen, \$2.50; hundred, \$17.50. Medium Trees, 3 to 4 feet, by express, each, 20 cents; dozen, \$2.00; hundred, \$12.50. Mailing size, each, 15 cents; dozen, \$1.50.

Beer's Smock, Crosby, Champion, Early Canada, Elberta, Globe, Kalamazoo, Mountain Rose, Oldmixon Free, Salway, Stump the World, Triumph, Wonderful.

**Choice Pear Trees**

Large Trees, 5 to 7 feet, by express, each, 40 cents; dozen, \$4.00. Medium size, 4 to 5 feet, by express, each, 35 cents; dozen, \$3.50. Mailing size, (postpaid), each, 35 cents; dozen, \$3.50.

Clapp's Favorite, large, yellow and dull red; Flemish Beauty, large, juicy, rich, one of the hardest, autumn; Kieffer, good for canning, extra large; Wilder Early, medium size, sweet, juicy, very early.



Banana Apple, 40c

**The Strawberry Raspberry**

Valuable for extreme cold countries as it comes from the root each season so that cold does not hurt it. Berries large as Damson-Plums, beautiful red color, quality fair. Price, 10 cents each; \$1.00 per dozen.

**Quinces**

Price, each, 50 cents; \$5.00 per dozen.  
Meech's Prolific. Orange. Champion.

**Plums**

	Each	Dozen
Large Trees, 5 to 7 ft., by express....	\$0.40	\$4.00
Medium Trees, 4 to 5 ft., by express....	.30	3.00
Mailing Size .....	.30	3.00

Moore's Arctic. Reine Claude. Bradshaw.  
Niagara. Yellow Egg. Lombard.  
Shipper's Pride. German Prune.

**JAPANESE PLUMS**

Abundance. Red June. Burbank.

Grapes sent postpaid at price per single plant. Add 5 cents per three; 10 cents per half dozen, or 15 cents per dozen additional if desired by mail to pay postage.

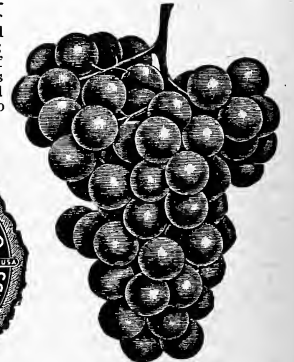

Old Reliable Concord, 10c

**Apricots**

Price, 35c each; \$3.50 per dozen.  
Harris Hardy. Nectarine.



## Black Raspberries

75 cents by dozen, \$2.50 per 100 by express  
**BLACK DIAMOND**—Large, productive, profitable, sweet and excellent.  
**CUMBERLAND**—Business Black Cap.  
**UREKA**—Large fruit, superior quality; prolific.  
**REGG**—Large fruit, firm.  
**ANSAS**—The hardiest; large, good quality.

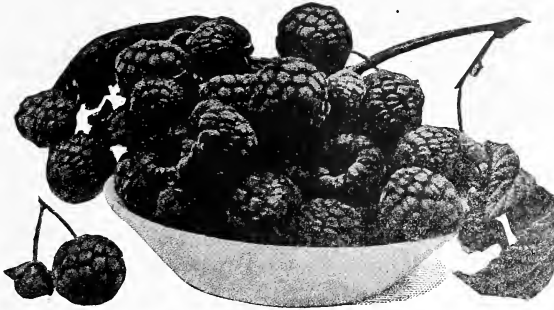

## Red Raspberries

75 cents per dozen, \$2.50 per 100 by express.  
**COLUMBIAN**—Fruit very large.  
**BRANDYWINE**—Large size, vigorous.  
**HAYMAKER**—A purple cap, berries large and firm. 10 cents each, \$1.00 per dozen, postpaid, \$3.00 per 100 by express.  
**LOUDON**—Best red, mid-season.  
**CUTHBERT**—Large, firm, productive.

## Bearing Black Raspberry

Red Raspberry St. Regis, 10c each.

## Raspberry Brilliant

Ripens early. Berries large. A great market variety. 10 cents each, \$1.00 per dozen, \$5.00 per 100.

## Wine Raspberry (Wineberry)

Large clusters and each berry at first tightly enveloped by the large calyx, forming a sort of burr. These gradually open and turn back, exposing beautiful wine color. Fruit of medium size, brick, sub-acid, retaining flavor when cooked; highly esteemed for canning, preserves, jellies, etc. Price, 10c each, \$1.00 per dozen.

## St. Regis Raspberry

Bears the first season. Plants of St. Regis planted in early April gave ripe berries on the 20th of June of the same year. For four weeks thereafter the yield was heavy and the canes continued to produce ripe fruit freely without intermission until the middle of October. Retail price, each, 10c; dozen, \$1.00; per 100, \$1.00.

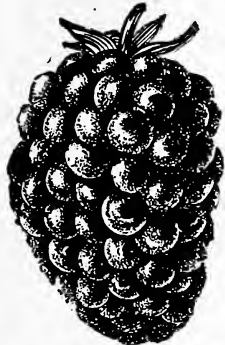

## Himalaya Berry

The berries are black, but are not blackberries. They are borne in enormous clusters, and ripen from time to time all summer, and on in the fall till frost comes. Each berry is an inch long, thick, meaty, melting, sweet, with almost no core and unusually rich. When a year old and afterward, the canes send out fruit laterals which get to be sixteen to forty feet long, and upon these are borne the enormous crops. The berries are clustered on the outside of the bush, not in among briars, where they would be hard to pick. Plants are hardy as an oak. Price, strong plants, each 25c, \$2.00 per dozen.

Giant Himalaya Berry

## Asparagus Roots

We offer the following splendid varieties: Palmetto, Donald's Elmira, Barr's Mammoth, Columbian White, and Conover Colossal. Price, 50c per doz., postpaid, \$1.25 per 100, \$8.00 per 1,000.  
**COLUMBIAN MAMMOTH WHITE**—Mammoth size, great yield and superior quality. Price, 50c per doz., postpaid, \$1.25 per 100, \$8.00 per 1,000.  
**DONALD'S ELMIRA**—Produces thick green stalks of the finest quality, the largest and best Asparagus grown. Price, 50c per doz., postpaid, \$1.25 per 100, \$8.00 per 1,000.



## Rhubarb—Pie Plant

**MYATT'S LINNAEUS**—Early, very large, productive, tender and delicately flavored. Requires less sugar than other sorts. Price plants, 15c each, \$1.50 doz.  
**QUEEN**—Strong grower, extra large stalks of a pink color. Plants, 15c each, \$1.50 dozen.

## Gooseberries

Price, 20c each, \$2.00 per dozen.  
**DOWNING'S**—Very large and fine quality.  
**HOUGHTON**—Medium size, very productive.  
**SMITH'S IMPROVED**—Best for table use.  
**INDUSTRY**—English sort, large size, hardy.

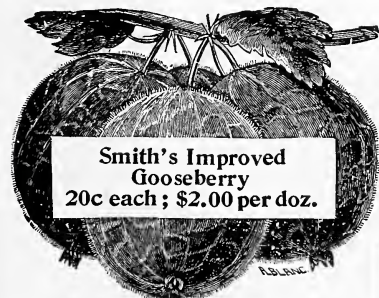

Smith's Improved Gooseberry  
 20c each; \$2.00 per doz.



Horseradish Roots

## Horseradish

This useful condiment is easily grown and prefers a rich, moist loam. Constant cultivation greatly improves the size and quality. Price, 25c per doz., \$1.00 per 100.  
**MALINER KREN** (New Horseradish from Bohemia) — Makes an enormous yield and is so early that it can be marketed before the common kind is ready; besides the roots are much larger and whiter. It is easy to grow. Price of good roots, 25c per doz., postpaid, \$1.50 per 100, by exp., \$10.00 per 1,000.

## Currants

10c each, \$1.00 per doz., \$6.00 per 100 by express.  
**CHERRY**—Fruit large, bunch small, deep red, acid.  
**FAY'S PROLIFIC**—Extra large stems and berries, color rich red, fine quality, very productive.  
**POMONA**—The berry is medium to large, bright red and excellent quality. One of the best shipping varieties.  
**RED DUTCH**—Old favorite variety with large red berries.  
**WHITE GRAPE**—Large, yellowish-white, sweet.  
**NEW CURRANT RED CROSS**  
**RED CROSS**—Red Cross clusters are long and have well necked berries, double the size of Victoria, and far superior in quality to Cherry or Victoria. It is later than Cherry, the plant makes twice the growth of Cherry and yields two or three times as much fruit. We recommend it with confidence. Price, 15c each, \$1.50 per dozen, \$8.00 per 100.

## Currant Red Cross

Highly recommended  
 15c each, \$1.50 per doz.





From

City

State

# THE MCGREGOR BROS. CO.,

## Springfield,

The Greatest Rose Producing Center in the World.

RETAIL DEPT.

Ohio, U. S. A.



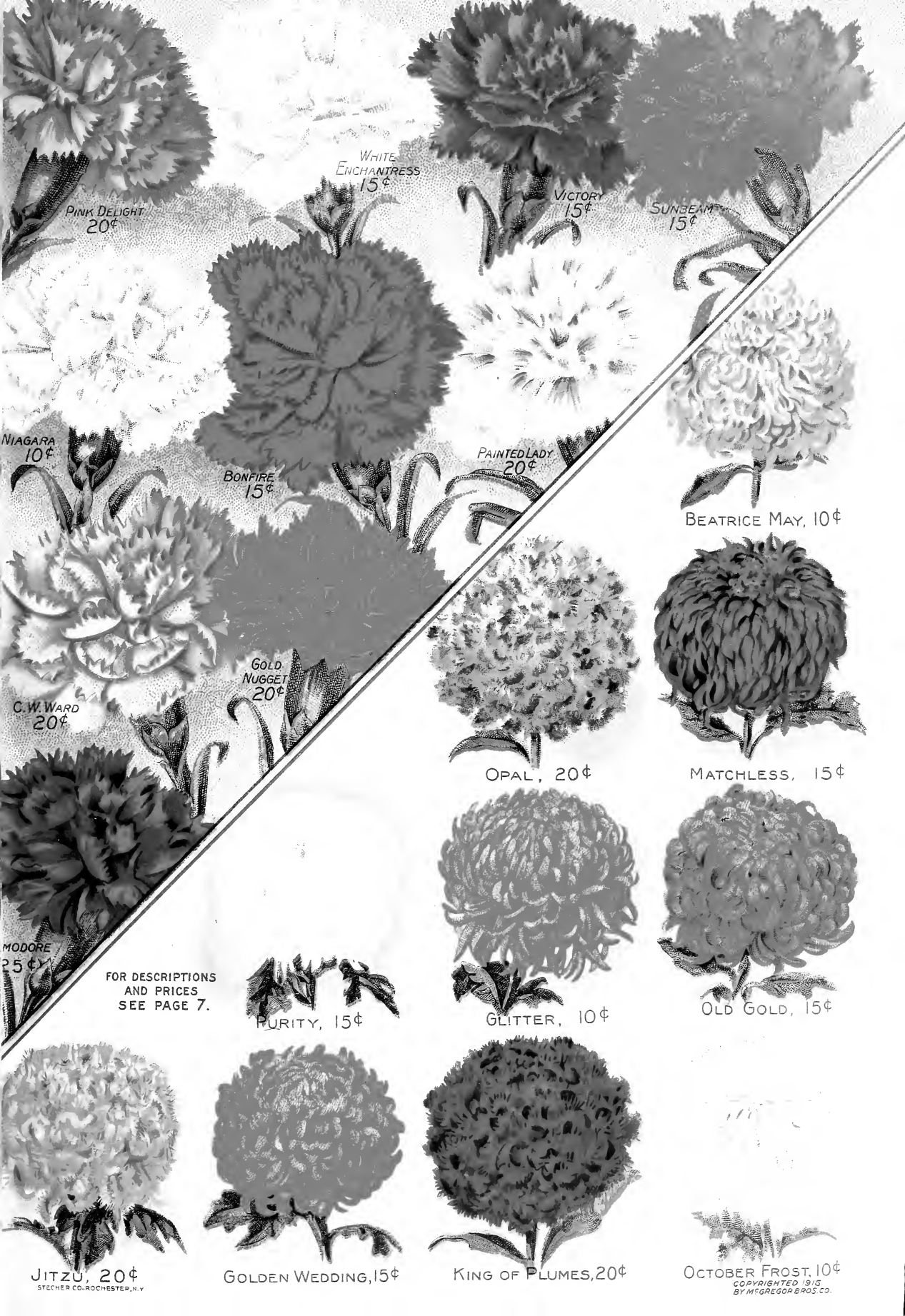

PINK DELIGHT 20¢

WHITE ENCHANTRESS 15¢

VICTORY 15¢

SUNBEAM 15¢

NIAGARA 10¢

BONFIRE 15¢

PAINTED LADY 20¢

BEATRICE MAY, 10¢

C. W. WARD 20¢

GOLD NUGGET 20¢

OPAL, 20¢

MATCHLESS, 15¢

MODORE 25¢

FOR DESCRIPTIONS AND PRICES SEE PAGE 7.

PURITY, 15¢

GLITTER, 10¢

OLD GOLD, 15¢

JITZU, 20¢

GOLDEN WEDDING, 15¢

KING OF PLUMES, 20¢

OCTOBER FROST, 10¢

# McGREGOR'S GARDEN CUTFLOWER ROSES

FOR DESCRIPTION AND PRICE  
SEE PAGE 5

DRAWN  
FROM  
NATURE

COPYRIGHTED 1915  
BY MCGREGOR BROS. CO.  
SPRINGFIELD, OHIO,  
U.S.A.

HARRY KIRK 15¢

LADY ALICE STANLEY 15¢

LESLIE HOLLAND 15¢

WHITE KILLARNEY 15¢

MRS. AARON WARD 15¢

COUNTRESS OF ILLCHESTER 15¢

FULL COLLECTION  
6 ONE YEAR PLANTS  
50¢ POSTPAID  
FULL COLLECTION  
6 TWO YEAR PLANTS  
\$1.50 POSTPAID