

## **Historic, Archive Document**

Do not assume content reflects current scientific knowledge, policies, or practices.



62.23

1916

L. I. B. Y  
REC  
U.S. P. O.

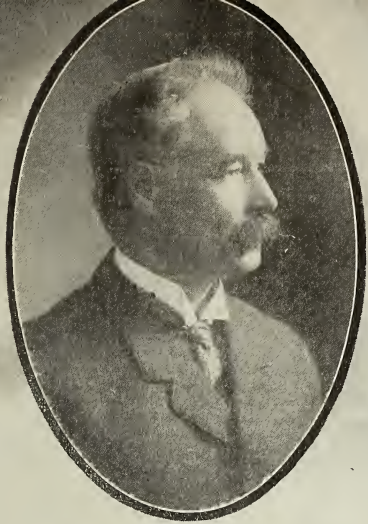

WHOLESALE CATALOG OF  
**THE D. HILL NURSERY CO.**  
EVERGREEN SPECIALISTS  
LARGEST GROWERS IN AMERICA  
DUNDEE, ILL.



# The D. Hill Nursery Co., Inc.

D. HILL, Pres.

Evergreen Specialists

Largest Growers in America

Dundee, Ill.

## Wholesale Catalog for Spring 1916

THIS LIST CANCELS ALL PREVIOUS EDITIONS

**Shipping** Please give definite shipping directions, also whether you desire shipment to be made by freight or express. Also route if possible. If no directions are given we will forward to the best of our judgement without assuming responsibility, as all goods travel at purchaser's risk and expense. Our close proximity to Chicago, the great railway center, affords direct connection with all the leading lines in the country, and assures our customers quick service and low Chicago rates.

**Prices** The prices quoted are net, boxing extra, and are as reasonable as is consistent with first quality stock carefully graded and properly handled, that it may reach destination in the best possible condition. Prices are limited to the wholesale trade. Stock furnished in quantity as follows:

**Rates** 5 of the same variety and size at the 10 rate. 6 of same variety and size at the dozen rate. 50 of the same variety and size at the 100 rate. 500 of the same variety and size at the 1,000 rate. We grade carefully, quality being our watchword.

**Terms** Net cash, first orders from all firms not having an account with us should be accompanied with full cash remittance. To customers of approved credit or who supply satisfactory trade reference the usual terms will be extended.

**Boxing and Bales** Boxing and bales will be charged for at actual cost of material used. We make no charge for packing or delivery to the railway station.

**Guarantee** We exercise the utmost care and diligence to have our varieties true to name and on proper proof will replace all trees that may prove otherwise, or refund the amount paid. It is mutually agreed and understood between the purchaser and ourselves that we shall in no case be liable for any sum greater than the original purchase price. All agreements and contracts are made subject to the loss of crop by drought or other **unavoidable** causes.

**Special Notice** Correspondents are requested to use their printed business letter-heads. This list is for the trade only and in justice to our customers, we use every possible effort to limit the distribution of trade prices to those we know to be entitled to receive them. **Use printed stationery.**

**Location** We are situated in Northern Illinois, on well drained, rich, fertile soil. Located 35 miles west of Chicago on the Galena Division of the C. & N. W. Ry. as well as the A. E. & C. interurban electric system.

**Visitors** Visitors are always welcome and when coming by the way of Chicago, are directed to the C. & N. W. Depot on Madison Street, from where it is an interesting ride through the famous Fox River Valley dairy district, of one hour and thirty minutes, direct to the nursery. For an hourly service from Chicago's shopping district, take the A. E. & C. electric line at Fifth Avenue and Jackson Boulevard direct to Elgin, transferring to the Carpentersville car, getting off at stop No. 4, Dundee, from where it is but a two-minute walk direct to the nursery.

### OFFICE OF THE ILLINOIS STATE ENTOMOLOGIST

No. 15.

Urbana, Ill., August 19, 1915.

This is to certify that the growing nursery stock and premises of the D. Hill Nursery Company, Inc., situated at Dundee, Illinois, have been inspected by Messrs. Dull, Gage & Stafford, duly appointed inspectors of this office, according to the provisions of an Act to prevent the introduction and spread in Illinois of the San Jose scale and other dangerous insects and contagious diseases of fruits, in force, as amended July 1, 1909, and that said nursery and premises are apparently free from the San Jose scale and other dangerous insects and dangerous plant diseases.

This certificate applies only to the condition of this nursery for the year ending July 22, 1916.

P. A. GLENN,  
Chief Inspector.

STEPHEN A. FORBES,  
State Entomologist.



The hand cultivators at work in block of 1,000,000 transplanted Norway Spruce.

## Hill's Standard Transplanted Evergreens

Good Hill quality Evergreens do not just happen. We put the Hill Quality into them deliberately in numerous ways. First—Our soil and climate is ideal for Evergreen culture. Second—We develop the strength and vitality of our stock (so necessary for successful removal and shipment)—by actually root-pruning and transplanting at definite intervals. Third—By our system of digging, handling and packing whereby Hill's Evergreens can travel the longest distance with safety. Hill's Evergreens are always freshly dug, generously graded and carefully packed. You get no culls, as they are consigned to the brush pile.

Variety	Size	Each	10	100	1000
<b>Abies Tsuga Canadensis</b> (Hemlock).....	6-10 inch	\$0.10	\$1.00	\$ 8.00	.....
“ “ “ “ .....	10-12 inch	.15	1.50	10.00	.....
“ “ “ “ .....	12-18 inch	.20	1.85	16.50	.....
<b>Abies Concolor</b> (Concolor Fir).....	6-10 inch	.15	1.00	5.00	\$ 40.00
“ “ “ “ .....	10-12 inch	.20	1.50	7.00	60.00
<b>Abies Douglassi</b> (Douglas Fir).....	10-12 inch	.15	1.25	6.00	45.00
“ “ “ “ .....	12-18 inch	.20	1.50	9.00	75.00
“ “ “ “ .....	18-24 inch	.35	2.50	16.50	150.00
<b>Picea Alba</b> (White Spruce).....	10-12 inch	.15	1.00	5.00	40.00
“ “ “ “ .....	12-18 inch	.20	1.50	7.00	60.00
<b>Picea Canadensis</b> (Black Hill Spruce).....	18-24 inch	.30	2.25	18.00	.....
“ “ “ “ “ .....	2- 3 feet	.40	3.50	25.00	.....
<b>Picea Excelsa</b> (Norway Spruce).....	12-18 inch	.15	1.00	3.00	25.00
“ “ “ “ .....	18-24 inch	.25	1.50	7.00	60.00
“ “ “ “ .....	2- 3 feet	.30	2.00	15.00	120.00



**Transplanted Evergreens – Continued**

Variety	Size	Each	10	100	1000
<b>Picea Pungen</b> (Colo. Blue Spruce).....	6 -8 inch	\$0.10	\$0.80	\$ 6.50	.....
“ “ “ “ “ .....	8-10 inch	.15	1.00	8.00	.....
“ “ “ “ “ .....	10-12 inch	.20	1.25	10.00	.....
<b>Pinus Austriaca</b> (Austrian Pine).....	6-12 inch	.15	1.25	6.00	\$ 50.00
“ “ “ “ “ .....	12-18 inch	.20	1.50	8.00	75.00
<b>Pinus Banksiana</b> (Jack Pine).....	12-18 inch	.15	1.00	6.00	45.00
“ “ “ “ “ .....	2- 3 feet	.25	2.00	10.00	80.00
<b>Pinus Mugho</b> (Dwarf Mugho Pine).....	6-10 inch	.25	1.75	15.00	.....
<b>Pinus Ponderosa</b> (Bull Pine).....	10-12 inch	.15	1.00	6.00	50.00
“ “ “ “ “ .....	12-18 inch	.20	1.50	7.00	60.00
<b>Pinus Resinosa</b> (Red or Norway Pine).....	10-12 inch	.25	1.50	6.00	50.00
<b>Pinus Strobus</b> (White Pine).....	6-12 inch	.15	1.00	3.00	25.00
“ “ “ “ “ .....	12-18 inch	.20	1.50	6.00	50.00
“ “ “ “ “ .....	18-24 inch	.25	2.00	13.50	.....
“ “ “ “ “ .....	2- 3 feet	.30	2.50	16.50	.....
<b>Pinus Sylvestris</b> (Scotch Pine).....	12-18 inch	.15	1.00	5.00	40.00
“ “ “ “ “ .....	18-24 inch	.20	1.25	6.00	50.00
“ “ “ “ “ .....	2- 3 feet	.25	1.50	9.00	75.00
<b>Taxus Canadensis</b> (American Yew).....	6-12 inch	.25	1.50	9.00	75.00
<b>Thuja Occidentalis</b> (Am. Arbor Vitae).....	6-10 inch	.10	.80	3.75	30.00
“ “ “ “ “ .....	10-12 inch	.15	1.00	5.00	40.00
“ “ “ “ “ .....	12-15 inch	.20	1.25	8.00	60.00



View in Hill Nursery—In this section are shown young transplanted Douglas Fir in foreground, Norway Spruce to the left and to the extreme right American Arbor Vitae.



Blocks of Specimen Evergreens, principally Junipers, Hemlocks and Pines.

# Hill's Specimen Evergreens and Conifers

## B & B – Balled and Burlapped

These trees are all perfect specimens, having good roots owing to frequent transplanting. Always freshly and carefully dug. No extra charge for Ball and Burlap. To satisfy the increasing demand, a large acreage in our Nursery is devoted to the growing of Specimen Evergreens to be handled with Ball and Burlap. This stock is all grown in wide rows with plenty of room to develop both root and top. Each tree is staked to insure symmetrical growth and at regular intervals throughout the growing season trimming and pruning is done by men of long experience in this line. We keep this stock on the move also, transplanting every two years, as a root system can be developed in no other way, and in Evergreens, roots are the basis of success.

Variety	Ball and Burlap	Size	Each	10	100
<b>Abies Balsamea</b> (Balsam Fir)	B & B	2-3 feet	\$1.25	\$10.00	.....
“ “ “ “	B & B	3-4 feet	1.75	15.00	.....
<b>Abies Tsuga Canadensis</b> (Hemlock)	B & B	2-3 feet	1.75	16.50	\$150.00
“ “ “ “	B & B	3-4 feet	2.25	20.00	175.00
<b>Abies Concolor</b> (Concolor Fir)	B & B	2-3 feet	1.50	12.50	.....
“ “ “ “	B & B	3-4 feet	2.50	20.00	.....
“ “ “ “	B & B	4-5 feet	4.50	40.00	.....
<b>Abies Douglassi</b> (Douglas Fir)	B & B	2-3 feet	1.25	10.00	.....
“ “ “ “	B & B	3-4 feet	1.75	15.00	125.00
“ “ “ “	B & B	4-5 feet	2.50	20.00	.....



**Specimen Evergreens and Conifers—Continued**

Variety	Ball and Burlap	Size	Each	10	100	
Juniperus Canadensis	B & B	1½-2 feet	\$2.00	\$17.50	.....	
"	"	B & B	2-2½ feet	2.75	25.00	.....
Juniperus Canadensis Aurea	B & B	1-1½ feet	1.50	12.50	.....	
Juniperus Japonica Aurea	B & B	2-3 feet	1.25	10.00	.....	
Juniperus Pfitzeriana	B & B	1-1½ feet	1.25	8.50	.....	
"	"	B & B	2-3 feet	2.00	17.50	.....
"	"	B & B	3-4 feet	3.75	35.00	.....
Juniperus Procumbens (Japanese Trailing Juniper)	B & B	1-1½ feet	1.75	15.00	.....	
"	"	(Heavy Broad) B & B	1½-2 feet	4.50	40.00	.....
"	"	" " B & B	2-2½ feet	6.50	60.00	.....
Juniperus Sabina (Savin Juniper)	B & B	1-1½ feet	1.25	8.50	\$ 75.00	
"	"	" " B & B	1½-2 feet	1.75	15.00	125.00
"	"	" " B & B	2-2½ feet	2.00	17.50	150.00
"	"	" " B & B	2½-3 feet	3.00	22.50	.....
Juniperus Sabina Prostrata	B & B	1x1 feet	1.25	10.00	95.00	
Juniperus Tamariscifolia	B & B	1-1½ feet	1.50	12.50	100.00	
Juniperus Virginiana (Red Cedar)	B & B	2-3 feet	1.50	12.50	100.00	
"	"	" " B & B	3-4 feet	2.25	20.00	175.00
"	"	" " B & B	4-5 feet	3.25	30.00	.....
"	"	" " B & B	5-6 feet	4.50	40.00	.....
"	"	(Heavy Broad) B & B	6-7 feet	8.00	75.00	.....
"	"	(Heavy Broad) B & B	7-8 feet	12.00	100.00	.....
Juniperus Counarti (Counarti Juniper)	B & B	1-1½ feet	1.00	7.50	60.00	
"	"	" " B & B	2-3 feet	2.50	22.50	.....
"	"	" " B & B	3-4 feet	3.25	30.00	.....
"	"	" " B & B	4-5 feet	5.00	45.00	.....

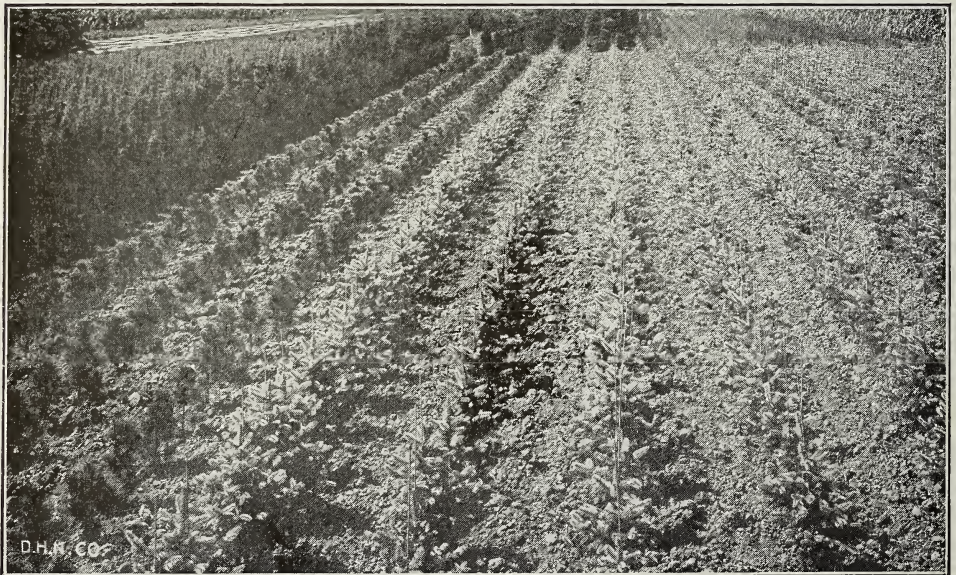

D. H. CO

Blocks of Specimen Evergreens in Hill Nursery. Blue Spruce in foreground.



**Specimen Evergreens and Conifers—Continued**

Variety	Ball and Burlap	Size	Each	10	100
<b>Juniperus Ell. Lee</b> (Lee Golden Juniper)	B & B	1-1½ feet	\$1.00	\$ 7.50	\$ 60.00
" " " "	B & B	2-3 feet	2.00	18.50	.....
" " " "	B & B	3-4 feet	3.25	30.00	.....
<b>Juniperus Glauca</b> (Silver Cedar)	B & B	1-1½ feet	1.00	7.50	50.00
" " " "	B & B	2-3 feet	1.75	15.00	135.00
" " " "	B & B	3-4 feet	3.25	30.00	275.00
" " " "	B & B	4-5 feet	5.00	45.00	.....
<b>Juniperus Schotti</b> (Schotti Juniper)	B & B	1-1½ feet	1.00	7.50	65.00
" " " "	B & B	3-4 feet	3.25	30.00	.....
<b>Larix Europea</b> (European Larch)	B & B	2-3 feet	1.25	10.00	.....
" " " "	B & B	3-4 feet	1.75	15.00	.....
" " " "	B & B	4-5 feet	2.00	18.50	.....
" " " "	B & B	5-6 feet	2.50	20.00	.....
<b>Picea Alba</b> (White Spruce)	B & B	2-3 feet	1.50	10.00	90.00
" " " "	B & B	3-4 feet	2.00	17.50	150.00
<b>Picea Canadensis</b> (Black Hill Spruce)	B & B	2-3 feet	1.35	10.00	.....
" " " "	B & B	3-4 feet	2.75	22.50	.....
" " " "	B & B	4-5 feet	3.50	30.00	.....
<b>Picea Englemanni</b> (Englemann Spruce)	B & B	2-3 feet	1.50	12.50	.....
" " " "	B & B	3-4 feet	2.50	20.00	.....
<b>Picea Excelsa</b> (Norway Spruce)	B & B	2-3 feet	1.00	7.50	60.00
" " " "	B & B	3-4 feet	1.25	10.00	.....
" " " "	B & B	4-5 feet	2.75	25.00	.....
" " " "	B & B	5-6 feet	3.25	30.00	.....
<b>Picea Excelsa Inverta</b> (Weeping Norway Spruce)	B & B	4-5 feet	2.25	20.00	.....
" " " "	B & B	5-6 feet	3.00	25.00	.....



**Pinus Mugho—Dwarf Mugho Pine (true type).**

# The Blue Spruce

We are headquarters for this splendid variety, having specialized in them for years, and notwithstanding the unusual demand, have succeeded in building up a magnificent stock (without doubt the largest in the world). We offer two types as below, and in ordering from our immense stock of choice trees you may rely upon receiving both in color and form "specimens" in every sense of the word. For prices on Colorado Blue Spruce Seedlings see page 10. For prices on transplants see page 4.

## PICEA PUNGEN KOSTERIANA GLAUCA (Koster's Grafted Colorado Blue Spruce)

### Genuine Steel Blue—Compacta Type

Variety				Size	Each	10	100
Picea Pungen Kosteriana Glauca	(2 yr. grafts, in pots)	8-12	inch	\$0.60	\$ 5.00	\$ 45.00	
"	" (Grafted Blue Spruce)	B & B	1-1½	feet	1.00	9.00	
"	" " " " " "	B & B	2-3	feet	3.00	27.50	
"	" " " " " "	B & B	3-4	feet	5.00	47.50	
"	" " " " " "	B & B	4-5	feet	7.00	65.00	
"	" " " " " "	B & B	5-6	feet	8.50	75.00	

## PICEA PUNGEN GLAUCA (Colorado Blue Spruce)

### Genuine Natural Type—Selected Blue

Variety				Size	Each	10	100
Picea Pungen Glauca	(Colo. Blue Spruce)	B & B	2-3	feet	\$2.25	\$20.00	
"	" " " " " "	B & B	3-4	feet	3.50	30.00	
"	" " " " " "	B & B	4-5	feet	5.00	45.00	
"	" " " " " "	B & B	5-6	feet	6.00	55.00	



Blocks of Blue Spruce Trees in Hill Nursery.



**Specimen Evergreens and Conifers—Continued**

Variety	Size	Each	10	100
<b>Pinus Austriaca</b> (Austrian Pine).....	B & B 2 -3 feet	\$ 1.50	\$ 12.50	.....
<b>Pinus Cembra</b> (Swiss Stone Pine).....	B & B 2 -3 feet	2.00	17.50	.....
“ “ “ “ .....	B & B 3 -4 feet	3.00	27.50	.....
<b>Pinus Mugho</b> (Dwarf Mugho Pine).....	B & B 1 -1½ feet	.90	8.00	\$ 75.00
“ “ “ “ .....	B & B 1½-2 feet	1.50	13.50	125.00
<b>Pinus Strobus</b> (White Pine).....	B & B 3 -4 feet	1.35	12.00	100.00
“ “ “ “ .....	B & B 4 -5 feet	2.00	17.50	150.00
“ “ “ “ .....	B & B 5 -6 feet	2.50	22.50	200.00
“ “ “ “ .....	B & B 10-12 feet	10.00	95.00	.....
“ “ “ “ .....	B & B 12-15 feet	15.00	125.00	.....
“ “ “ “ .....	B & B 15-18 feet	20.00	175.00	.....
<b>Taxus Canadensis</b> (American Yew) (Bushy) ..	B & B 10x10 inch	1.25	10.00	.....
“ “ “ “ .....	B & B 1 -1½ feet	1.75	15.00	.....
“ “ “ “ .....	B & B 1½-2 feet	2.50	22.50	.....
<b>Taxus Cuspidata</b> (Japanese Yew).....	B & B 2 -2½ feet	2.50	20.00	.....
“ “ “ “ .....	B & B 2½-3 feet	3.75	35.00	.....
<b>Taxus Cuspidata Brevifolia</b> (Very Broad)...	B & B 1 -1½ feet	2.25	20.00	.....
“ “ “ “ (Light).....	B & B 1½-2 feet	3.75	35.00	.....
“ “ “ “ .....	B & B 2 -2½ feet	2.00	18.50	.....
<b>Thuja Occidentalis</b> (Am. Arbor Vitae).....	B & B 3 -4 feet	1.50	12.50	100.00
“ “ “ “ .....	B & B 4 -5 feet	2.00	17.50	.....
“ “ “ “ (Sheared Globes).....	B & B 2 x2 feet	3.00	25.00	.....
<b>Thuja Pyramidalis</b> (Pyramidal Arbor Vitae)...	B & B 3 -4 feet	1.75	15.00	.....
“ “ “ “ .....	B & B 4 -5 feet	2.25	20.00	.....
“ “ “ “ .....	B & B 5 -6 feet	3.25	30.00	.....
<b>Thuja Douglassi Aurea</b> (Douglas Golden Arbor Vitae) ..	B & B 1 -1½ feet	.75	6.00	50.00
<b>Thuja Lutea Peabody</b> (Peabody's Golden Arbor Vitae) ..	B & B 4 -5 feet	2.50	20.00	.....
<b>Thuja Warreana Siberica</b> (Siberian Arbor Vitae) ..	B & B 1 -1½ feet	1.25	10.00	75.00
“ “ “ “ .....	B & B 2 -3 feet	2.00	17.50	.....
“ “ “ “ .....	B & B 3 -4 feet	3.50	30.00	.....
<b>Thuja Woodwardi</b> (Woodward's Globe Arbor Vitae) ..	B & B 1 -1½ feet	1.25	9.00	.....

**Koster's  
Blue Spruce**

Described by an eminent horticulturist as a “marvel of rich beauty.” It grows to perfection in all parts of the country and is absolutely hardy.

Hardy, long-lived, sure to grow, rich, gorgeous silvery-steel-blue foliage.

Truly a sensational triumph in evergreen growing. It excites the wonder and admiration of all.

**Special Trade Offer**

**1-1½ ft. Balled  
and Burlapped**

**\$1.00 Each, \$9.00 per 10**





Seedling Beds in Hill Nursery. European Larch at left. Scotch Pine in center. One year White Pine under racks at right.

## Young Stock for Lining Out

The growing of young Evergreens and Deciduous Stock in small sizes suitable for lining out in nursery row has been a specialty with us for over half a century. That our stock gives satisfaction is attested by our rapidly growing list of customers, whom we supply year after year. All stock strong, healthy and well rooted Excellent for lining out Quality is our watchword. Try us this year Our stocks are always freshly and carefully dug, properly graded to sizes, plainly labeled and tied twice in bundles of 50 and 100 each.

### EVERGREENS AND CONIFERS

Variety	Size Inch	Descrip- tion	Age Year	100	1000	10000
<i>Abies Balsamea</i> (Balsam Fir).....	4-6	Seedl.	3	\$1.00	\$ 6.00	\$ 50.00
<i>Abies Tsuga Canadensis</i> (Hemlock).....	3-6	Seedl.	3	2.00	12.00	100.00
<i>Abies Concolor</i> (Concolor Fir).....	3-5	Seedl.	2	1.00	7.00	60.00
“ “ “ “.....	4-8	Seedl.	3	1.65	9.00	80.00
<i>Abies Douglassi</i> (Douglas Fir).....	3-6	Seedl.	2	1.00	4.00	30.00
“ “ “ “.....	6-10	Seedl.	3	1.25	5.00	40.00
“ “ “ “.....	6-10	Trans.	3	3.00	20.00	175.00
<i>Juniperus Virginiana</i> (Red Cedar).....	2-4	Seedl.	1	1.00	6.00	45.00
“ “ “ “.....	6-10	Seedl.	2	2.00	12.00	100.00
<i>Larix Europea</i> (European Larch).....	4-8	Seedl.	2	1.00	5.00	40.00
<i>Picea Alba</i> (White Spruce).....	4-8	Seedl.	3	1.50	7.00	60.00
“ “ “ “.....	6-12	Seedl.	4	1.75	9.00	75.00
<i>Picea Canadensis</i> (Black Hill Spruce).....	3-6	Seedl.	4	1.50	7.00	60.00
<i>Picea Englemanni</i> (Englemann Spruce)....	3-6	Seedl.	3	1.50	5.00	40.00



## Young Stock for Lining Out—Continued

## EVERGREENS AND CONIFERS—Continued

Variety	Size Inch	Descrip- tion	Age Year			
				100	1000	10000
<b>Picea Excelsa</b> (Norway Spruce).....	2- 5	Seedl.	2	\$ 1.00	\$ 2.50	\$20.00
“ “ “ “.....	3- 6	Seedl.	3	1.25	3.50	30.00
“ “ “ “.....	6-10	Seedl.	4	1.50	7.50	.....
“ “ “ “.....	4- 8	Trans.	3	1.75	8.00	75.00
<b>Picea Orientalis</b> (Oriental Spruce).....	3- 6	Trans.	3	2.00	10.00	.....
<b>Picea Pungen Kosteriana Glauca</b> (in pots)	8-12	Graft.	2	45.00	.....	.....
<b>Picea Pungen</b> (Colo. Blue Spruce).....	4- 8	Seedl.	3	1.50	6.00	50.00
<b>Pinus Austriaca</b> (Austrian Pine).....	3- 6	Seedl.	3	1.50	4.00	30.00
<b>Pinus Banksiana</b> (Jack Pine).....	3- 6	Seedl.	2	1.00	2.50	20.00
“ “ “ “.....	6-12	Seedl.	3	1.25	5.00	45.00
<b>Pinus Mugho</b> (Dwarf Mugho Pine).....	2- 4	Seedl.	2	1.00	4.50	40.00
“ “ “ “.....	4- 8	Seedl.	3	1.25	6.00	50.00
“ “ “ “.....	3- 5	Trans.	3	2.00	10.00	85.00
“ “ “ “.....	4- 8	Trans.	4	2.50	15.00	95.00
<b>Pinus Ponderosa</b> (Bull Pine).....	3- 6	Seedl.	2	1.00	3.00	25.00
“ “ “ “.....	6-12	Seedl.	4	1.25	6.00	50.00
<b>Pinus Resinosa</b> (Red or Norway Pine).....	3- 6	Trans.	3	2.00	9.00	75.00
<b>Pinus Rigida</b> (Pitch Pine).....	2- 4	Seedl.	2	1.00	4.50	40.00
<b>Pinus Strobus</b> (White Pine).....	3- 6	Seedl.	2	1.00	4.00	35.00
“ “ “ “.....	4- 8	Seedl.	3	1.25	5.00	40.00
“ “ “ “.....	4- 8	Trans.	3	1.50	8.00	70.00
“ “ “ “.....	6-12	Trans.	4	2.00	12.00	95.00
<b>Pinus Sylvestris</b> (Scotch Pine).....	2- 5	Seedl.	2	1.00	3.00	27.50
“ “ “ “.....	6-12	Seedl.	3	1.25	4.75	40.00
“ “ “ “.....	10-20	Seedl.	4	1.50	6.00	50.00
<b>Taxus Canadensis</b> (American Yew).....	6-12	Cutts.	2	9.00	75.00	.....
<b>Thuja Occidentalis</b> (Am. Arbor Vitae).....	2- 5	Seedl.	2	1.00	7.00	60.00
“ “ “ “.....	4- 8	Seedl.	3	1.50	8.50	75.00
“ “ “ “.....	3- 6	Trans.	3	2.00	10.00	95.00
<b>Thuja Orientalis</b> (Chinese Arbor Vitae).....	4- 8	Seedl.	2	1.00	5.00	40.00
<b>DECIDUOUS TREES</b>						
<b>Acer Saccharinum</b> (Soft or Silver Maple).....	6-12	Seedl.	1	1.00	3.50	25.00
<b>Acer Saccharum</b> (Hard or Sugar Maple).....	4- 8	Seedl.	1	1.25	6.00	50.00
<b>Betula Alba</b> (White Birch).....	8-18	Seedl.	1	1.50	10.00	80.00
<b>Castanea Americana</b> (Am. Sweet Chestnut).....	6-12	Seedl.	1	1.00	8.00	70.00
“ “ “ “.....	12-18	Seedl.	2	1.50	10.00	90.00
<b>Catalpa Speciosa</b> (Western Catalpa).....	6-12	Seedl.	1	.75	2.50	20.00
“ “ “ “.....	12-18	Seedl.	1	1.00	3.50	30.00
<b>Citrus Trifoliata</b> (Hardy Orange).....	3- 6	Seedl.	1	1.50	10.00	90.00
<b>Fraxinus Americana</b> (White Ash).....	6-12	Seedl.	1	1.00	1.75	15.00
“ “ “ “.....	12-18	Seedl.	2	1.00	2.50	20.00
“ “ “ “.....	18-24	Seedl.	2	1.25	3.50	30.00
“ “ “ “.....	24-36	Seedl.	2	1.50	6.00	50.00
“ “ “ “.....	36-48	Seedl.	2	1.75	7.50	60.00
<b>Hickoria Ovata</b> (Shagbark Hickory).....	4- 8	Seedl.	1	2.50	20.00	.....
<b>Juglans Nigra</b> (Black Walnut).....	12-18	Seedl.	1	2.00	10.00	.....
<b>Larix Europea</b> (European Larch).....	4- 8	Seedl.	2	1.00	5.00	40.00
<b>Malus Coronaris</b> (Wild Crab Apple).....	4- 8	Seedl.	1	1.50	10.00	87.50
<b>Prunus Pennsylvanica</b> (Wild Red Cherry).....	8-12	Seedl.	1	1.50	10.00	.....
<b>Prunus Serotina</b> (Wild Black Cherry).....	8-18	Seedl.	2	1.25	9.00	.....
<b>Prunus Virginiana</b> (Choke Cherry).....	4- 8	Seedl.	1	2.50	20.00	.....
<b>Quercus Palustris</b> (Pin Oak).....	6-10	Seedl.	1	1.25	8.00	75.00
<b>Quercus Rubra</b> (Red Oak).....	3- 6	Seedl.	1	1.25	6.00	50.00
“ “ “ “.....	12-24	Seedl.	2	1.50	8.00	75.00
<b>Robinia Pseudocacia</b> (Black Locust).....	6-12	Seedl.	1	1.00	2.00	17.50
“ “ “ “.....	12-18	Seedl.	1	1.00	3.50	30.00
“ “ “ “.....	18-24	Seedl.	1	1.15	4.00	35.00
<b>Ulmus Americana</b> (American White Elm).....	12-24	Seedl.	2	1.25	4.00	35.00

## YOUNG STOCK FOR LINING OUT—Continued

### SHRUBS AND VINES

Variety	Size Inch	Descrip- tion	Age Year	100	1000	10000
<i>Ampelopsis Quinifolia</i> (Virginia Creeper)...	8-12	Seedl.	1	\$1.00	\$ 7.50	.....
<i>Berberis Thunbergii</i> (Japanese Barberry)...	6-15	Seedl.	1	1.00	8.00	\$65.00
<i>Cornus Alternifolia</i> (Alt'nate Lvd. Dogwood)	4- 8	Seedl.	1	1.50	10.00	.....
<i>Cornus Amonum</i> (Silky Dogwood).....	6-10	Seedl.	1	1.50	10.00	.....
<i>Cornus Paniculata</i> (Gray Dogwood).....	3- 6	Seedl.	1	1.00	8.00	.....
<i>Cornus Siberica</i> (Red Barked Dogwood)....	6-10	Seedl.	1	1.25	8.50	.....
<i>Crataegus Cordata</i> (Washington Thorn)....	8-18	Seedl.	2	2.00	18.00	.....
<i>Crataegus Mollis</i> (Thorn).....	8-18	Seedl.	2	2.50	20.00	.....
<i>Forsythia Intermedia</i> .....	6-10	Cutts.	1	2.00	15.00	.....
<i>Forsythia Suspensa</i> .....	6-10	Cutts.	1	1.50	12.00	.....
<i>Lycum Chinensis</i> (Matrimony Vine).....	10-20	Seedl.	1	1.00	5.00	.....
<i>Lycum Rhomifolium</i> (Large Fruited).....	10-20	Seedl.	1	1.25	7.00	.....
<i>Magnolia Acuminata</i> .....	3- 6	Seedl.	1	2.00	15.00	.....
<i>Magnolia Tripelata</i> .....	3- 6	Seedl.	1	1.75	10.00	.....
<i>Philadelphus Grandiflora</i> .....	8-10	Cutts.	1	1.50	10.00	.....
<i>Rhamnus Frangula</i> (Alder Buckthorn)....	3- 6	Seedl.	1	1.15	9.00	.....
<i>Rhus Glabra</i> (Smooth Sumach).....	6-12	Seedl.	1	1.50	10.00	.....
<i>Rosa Acicularis</i> .....	6-12	Seedl.	1	1.25	10.00	.....
<i>Rosa Blanda</i> (Wild Rose).....	4- 8	Seedl.	1	1.75	12.00	.....
<i>Sambucus Canadensis</i> (Green Elder).....	10-18	Seedl.	1	1.50	10.00	.....
<i>Sambucus Pubens</i> (Red Elder).....	12-18	Seedl.	1	1.50	10.00	.....
<i>Spirea Van Houttei</i> (Bridal Wreath).....	6-18	Cutts.	1	1.75	15.00	.....
<i>Syringa Persica Alba</i> (White Persian Lilac).	6-12	Graft.	1	3.00	.....	.....
<i>Syringa Persica</i> (Purple Persian Lilac)....	6-12	Graft.	1	2.75	20.00	.....
<i>Syringa Vulgaris</i> (Purple Lilac).....	8-15	Seedl.	2	2.00	15.00	.....
<i>Vitis Bicolor</i> (Compact Clusters).....	6-10	Seedl.	1	1.25	10.00	.....
<i>Vitis Riporia</i> .....	6-10	Seedl.	1	1.00	9.00	.....
<i>Xanthoxylum Americana</i> (Prickley Ash)...	3- 6	Seedl.	1	1.50	12.00	.....

## Deciduous Shade Trees

Variety	Size	Each	10	100	1000
<i>Acer Platanoides</i> (Norway Maple).....	4- 6 feet	\$0.25	\$ 2.00	\$15.00	\$125.00
" " " ".....	6- 8 feet	.50	4.00	30.00	.....
" " " ".....	8-10 feet	.85	7.50	50.00	.....
<i>Acer Saccharum</i> (Hard or Sugar Maple)....	6- 8 feet	.60	5.00	.....	.....
" " " ".....	8-10 feet	.90	8.50	.....	.....
<i>Acer Schwedleri</i> (Schwedler's Purple Maple)...	6- 8 feet	.85	7.50	.....	.....
" " " ".....	8-10 feet	1.50	12.50	100.00	.....
<i>Crataegus Carrieri</i> (Red Fruited Thorn)....	8-10 feet	1.25	10.00	.....	.....
<i>Crataegus Crus Gallei</i> (Am. Hawthorn).....	4- 6 feet	1.00	7.50	.....	.....
<i>Ulmus Americana</i> (American White Elm)....	3- 4 feet	.15	1.00	3.00	25.00
" " " ".....	4- 6 feet	.20	1.50	5.00	40.00
" " " ".....	6- 8 feet	.35	2.00	8.00	60.00

## Deciduous Shrubs

Variety	Size	Each	10	100	1000
<i>Berberis Thunbergii</i> (Japanese Barberry)....	12-18 inch	.....	\$1.00	\$6.00	\$45.00
" " " ".....	18-24 inch	.....	1.50	8.00	60.00
<i>Sambucus Canadensis</i> (Green Elder).....	3- 4 feet	.....	1.50	8.00	.....
<i>Symphoricarpus Alba</i> (Snowberry).....	2- 3 feet	.....	1.50	9.00	.....
<i>Syringa Vulgaris</i> (Purple Lilac).....	2- 3 feet	.....	1.50	8.00	70.00





Pyramid      Standard      Ball Shaped      Bush      Ball Shaped      Standard      Pyramid

## Hill's Choice Decorative Stock

There are different qualities of Boxwoods and Bay Trees just as there are different qualities of roses, carnations, silks, calicoes, etc. Do not be fooled by low prices; there is always plenty of cheap or inferior stock on the market to be had almost for the asking, but quality Boxwoods and Bay Trees, grown properly and handled right, always command a fair price. Hill Boxwoods and Bay Trees are the business building kind. You will not be disappointed. They are the cream of especially selected stocks, grown for high-class trade. Satisfaction guaranteed. When you want "quality" Boxwoods, Bay Trees and other decorative stock, come to Hill's. Large and complete stock always on hand. For convenience of customers, Boxwoods are offered both with and without tubs. The tubs are neat in appearance, new, sound and substantial, painted green. In no case are old or second hand tubs used.

### BOXWOOD (Buxus Sempervirens)

			Each	Pair	Doz.	100
<b>Boxwood, Pyramid Shaped</b>	Tubbed	2 feet	\$ 1.90	\$ 3.50	.....	.....
"	"	2½ feet	2.00	3.75	.....	.....
"	"	3 feet	2.50	4.50	.....	.....
"	"	3½ feet	3.50	6.00	.....	.....
"	"	4 feet	4.50	8.00	.....	.....
"	"	5 feet	7.00	13.50	.....	.....
"	"	6 feet	10.00	18.00	.....	.....
<b>Boxwood, Pyramid Shaped</b>	B & B	2 feet	1.50	.....	\$ 15.00	\$120.00
"	"	2½ feet	1.50	.....	16.50	125.00
"	"	3 feet	2.25	.....	24.00	195.00
"	"	3½ feet	3.25	.....	36.00	295.00
"	"	4 feet	4.00	.....	45.00	375.00
"	"	5 feet	6.00	.....	69.00	.....
"	"	6 feet	9.25	.....	106.00	.....
<b>Boxwood, Standards 15-18 in.Stem,12-15 in.Crown..</b>	Tubbed		1.85	\$ 3.50	.....	.....
"	"	30-36 in.Stem,15-18 in.Crown..	6.00	11.00	.....	.....
"	"	15-18 in.Stem,12-15 in.Crown..	1.50	.....	16.00	130.00
"	"	30-36 in.Stem,15-18 in.Crown..	5.50	.....	60.00	.....

**Decorative Stock—Continued**

**BOXWOOD** (*Buxus Sempervirens*)—Continued.

		Each	Pair	Doz.	100
<b>Boxwood, Ball Shaped</b> (Clipped Solid) . . .	Tubbed 12x12 inch	\$2.25	\$4.00		
" " " " " "	Tubbed 15x15 inch	2.75	5.00		
" " " " " "	Tubbed 18x18 inch	3.50	6.50		
" " " " " "	B & B 12x12 inch	1.75		\$19.50	\$160.00
" " " " " "	B & B 15x15 inch	2.35		25.00	205.00
" " " " " "	B & B 18x18 inch	3.25		36.00	
<b>Boxwood, Bush Shaped</b> . . . . .	10-12 inch B & B	.30		3.00	22.50
" " " " " "	15 inch B & B	.50		4.50	35.00
" " " " " "	18 inch B & B	.60		6.00	48.00
" " " " " "	24-inch B & B	1.00		10.00	85.00
" " " " " "	30 inch B & B	1.75		19.00	
<b>Boxwood Suffruticosa</b> , Dwarf Edging (4-6 inch, \$90.00 per 1000) . .		.15		1.50	10.00

**BAY TREES** (*Laurus Nobilis*)

Half Standards,	28 in. Stem, 22 in. Crown. Tubbed	\$ 6.50	\$12.00		
" "	30 in. Stem, 24 in. Crown. Tubbed	6.75	12.50		
" "	36 in. Stem, 24 in. Crown. Tubbed	7.00	13.00		
Standards,	45 in. Stem, 24 in. Crown. Tubbed	6.75	12.50		
" "	45 in. Stem, 30 in. Crown. Tubbed	10.00	18.00		
" "	48-50 in. Stem, 36 in. Crown. Tubbed	14.00	27.00		
" "	48-50 in. Stem, 40 in. Crown. Tubbed	18.00	35.00		
Pyramids,	5 feet, 24 in. Base... Tubbed	8.00	15.00		
" "	6 feet, 26 in. ase... Tubbed	10.00	18.00		
" "	7 feet, 28-30 in. Base... Tubbed	15.00	28.00		

**HOLLIES**

<b>Ilex Pyramidalis</b> , 2½ feet . . . . .	Tubbed	\$3.25	\$6.00		
" " 3 feet . . . . .	Tubbed	4.00	7.00		

**WINDOW BOX PLANTS** (Hardy Evergreens)

<b>Assorted Varieties</b> (Our selection) . . . . .					\$10.00
<b>Picea Excelsa</b> (Norway Spruce) . . . . .	12-18 inch . . . . .				10.00
<b>Pinus Strobus</b> (White Pine) . . . . .	6-12 inch . . . . .				9.00
" " " " " " . . . . .	12-18 inch . . . . .				11.00
<b>Pinus Mugho</b> (Dwarf Mugho Pine) 6-10 inch . . . . .					18.00

**HARDY TUBBED EVERGREENS** (Clipped Specimens)

**Hemlock, Juniperus, Thuyas**

<b>Abies Tsuga Canadensis</b> (Hemlock) 2-3 feet. Tubbed	\$2.75	\$5.00		
<b>Juniperus</b> (in variety) 2-3 feet. Tubbed	2.75	5.00		
" " " " " " 3-4 feet. Tubbed	3.75	6.75		
<b>Thuya</b> (Upright) 3-4 feet. Tubbed	2.75	5.00		
<b>Thuya</b> (Globe) 2x2 feet Tubbed	3.85	7.50		

**JAPANESE POTTED EVERGREENS**, (Assorted Kinds)

Well established in odd and fancy Japanese Pottery.

Size No. 1, large . . . . .	\$2.25	\$4.25	\$24.00	
Size No. 2, medium . . . . .	1.75	3.25	18.00	
Size No. 3, small . . . . .	.70	1.20	6.50	\$50.00



# Hill's Forcing Stock

<b>ARAUCARIA</b> (Norfolk Island Pine)	Each	Doz.	100
<b>Excelsa</b> , 1-2 Tiers, 5-6 in. high. Case lots (no less than 50 or 100 in a case).....			\$35.00
<b>Excelsa</b> , 2-3 Tiers, 6-8 in. high.....	\$0.50	\$5.00	40.00
“ 3-4 Tiers, 10-12 in. high.....	.65	6.50	50.00
“ 4 Tiers, 14-16 in. high.....	.75	8.00	.....
<b>Plumosa</b> , 2-3 Tiers, 6-8 in. high.....	.65	6.50	50.00
“ 2-3 Tiers, 8-10 in. high.....	.85	8.50	.....
<b>Excelsa Glauca</b> , 2 Tiers, 5-6 in. high.....	.85	8.50	.....

**AUCUBAS** (October and November Delivery)

<b>Aucuba Viridis</b> (with berries) 18 inch.....	Prices on application
“ “ “ “ 18-24 inch.....	Prices on application

**AZALEAS** (October and November Delivery)

**Early Flowering**

- Apollo**—Semi-double dark scarlet.
- Mme. Petrick**—Double bright rose, very early.
- Pharailde Mathilde**—Double white spotted, striped red.
- Simon Mardner**—Very double, bright velvety rose.
- Vervaeneana**—Double rose, white margin.

10-12 inch.....	Prices on application
12-14 inch.....	Prices on application
14-16 inch.....	Prices on application
16-18 inch.....	Prices on application
18-20 inch.....	Prices on application

**Late Flowering**

- De Schryveriana**—Double rose, shaded red and white.
- Empress of India**—Rich rose salmon.
- Mme. Van der Cruyssen**—Semi-double crimson.
- Mme. Ernest Eeckhaute**—Double red.
- Niobe**—Double white, yellow center.

**HYDRANGEAS** (October and November Delivery)

**Hydrangea Otaksa**

Nice bushy plants, 4-6 shoots.....	Prices on application
“ “ “ 7-9 shoots.....	Prices on application

- Hydrangea Radiant** (French), Carmine rose.
- Hydrangea Mme. Emil Mauillere** (French), White.
- Hydrangea Boquet Rose** (French), Rose colored.
- Hydrangea General Vicomtesse de Vibraye** (French), Brilliant rose.

Nice bushy plants 4-6 shoots.....	Prices on application
-----------------------------------	-----------------------

**LILAC** (October and November Delivery).

- Marie Legraye**, single white.
- Chas X.**, single purple.
- Mad. Lemoine**, double white.

From 7 inch pots, strong.....	Prices on appl
-------------------------------	----------------

## FORCING STOCK—Continued

**RHODODENDRONS** (October and November Delivery).

John Walter.	
Chevalier Felix de Sauvage, soft red.	
Prince Camille de Rohan, rose.	
Kate Waterer, light red.	
Fastuosum, fl. pl. double lavender.	
18 inch, 8-10 buds.....	Prices on application

Pink Pearl, 18 inch, 6-8 buds.....	Prices on application
------------------------------------	-----------------------

**SKIMMIAS** (October and November Delivery).

Skimmia Japonica, red berries, B & B.	
Field Grown, 12-15 inch.....	Prices on application
Pot Grown, 12-15 inch.....	Prices on application

**SPIREA** (October and November Delivery).

Peach Blossom.	
Japonica.	
Multi Flora Compacta.	
Queen Alexandria.	
Gladstone.	
Strong Clumps.....	Prices on application

**ROSES** (October and November Delivery).

Baby Rambler and other good forcing sorts.	
Extra strong field grown, 2 year, No. 1.....	Prices on application

**LILY BULBS** (September Delivery).

Lillium Gigantium, 7-9 inch.....	Prices on application
“ “ 8-10 inch.....	Prices on application
Lillium Formosum, 7-9 inch.....	Prices on application

## Hill's Fresh Tree Seeds

			Lb.	10 Lbs.	Cwt.
Abies Douglassi	(Douglas Fir).....	Wash.	@ \$2.75	\$25.00	.....
Abies Concolor	(Concolor Fir).....	Colo.	@ 2.00	17.50	\$150.00
Larix Europea	(European Larch).....	Europe	@ 2.75	25.00	.....
Picea Englemanni	(Englemann Spruce).....	Colo.	@ 3.75	35.00	.....
Picea Excelsa	(Norway Spruce).....	Europe	@ 1.85	17.50	.....
Picea Pungens	(Blue Spruce).....	Colo.	@ 4.00	37.50	.....
Pinus Austriaca	(Austrian Pine).....	Europe	@ 2.50	22.50	.....
Pinus Banksiana	(Jack Pine).....	Minn.	@ 3.50	30.00	.....
Pinus Mugho	(Dwarf Mugho Pine).....	Europe	@ 2.25	20.00	.....
Pinus Ponderosa	(Bull Pine).....	S. Dak.	@ 1.75	15.00	140.00
Pinus Rigida	(Pitch Pine).....	Maine	@ 3.00	25.00	.....
Pinus Strobus	(White Pine).....	Wis.	@ 2.50	20.00	185.00
Pinus Sylvestris	(Scotch Pine).....	Europe	@ 2.50	22.50	.....
Thuja Occidentalis	(Am. Arbor Vitae).....	Wis.	@ 2.75	25.00	.....
Taxus Cuspidata	(Japanese Yew).....	Japan	@ 3.00	27.50	.....
Catalpa Speciosa	(Hardy Catalpa).....	Ill.	@ 1.00	7.50	.....
Juglans Nigra	(Black Walnut).....	Ill.	@ .10	.75	5.00
Prunus Serotina	(Wild Black Cherry).....	Ill.	@ .25	1.50	12.00
Robinia Pseudocacia	(Black Locust).....	Europe	@ .75	6.50	.....
American Apple Seed.....	Vermont	@ .50	4.50	.....	.....
French Crab Apple Seed.....	Europe	@ .50	4.50	.....	.....

<sup>1</sup> lb. at lb. rates; 5 lbs. at 10 lb. rates; 50 lbs. at 100 lb. rates. Bags extra—at cost.  
—30 Days Net. Write for prices on sorts not quoted here, as we carry a complete line.