

Historic, Archive Document

Do not assume content reflects current scientific knowledge, policies, or practices.

6273

Hand-Book of Trees and Hardy Plants

LIBRARY
RECEIVED
JUN 4 1916
Department of Agriculture



Thomas Meehan & Sons
Pioneer Nurserymen of America
Germantown
Philadelphia, Pa.

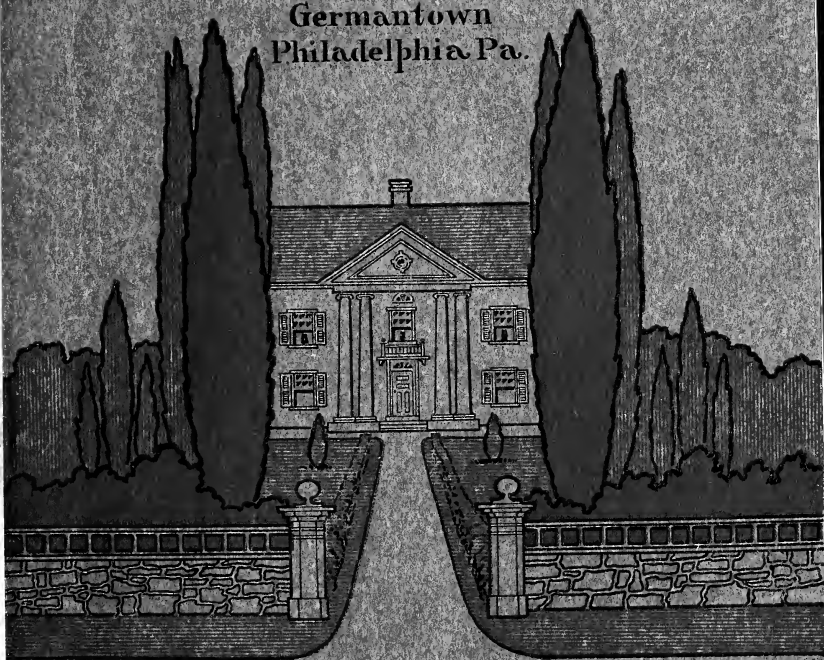

1916
60th EDITION

PERSONAL SERVICE

Your needs are too individual, your tastes too personal, and your local gardening conditions too variable to make any catalogue cover your requirements and those of everybody else.

This handbook of ours aims to give you a complete list of hardy, desirable plants, with a few necessary facts, after which we expect to discuss with you your individual problems.

Tell us your problems; question us freely. You cannot tire us. Sixty years' accumulated experience are at your command. Every man on the Meehan staff, in office and nursery, has made plants his life work *solely*, and our recommendations to you come with authority.

Professional questions on Landscape Gardening are dealt with in a separate department at the head of which is Mr. J. Franklin Meehan.

If you have a new and unplanted property, give us a brief description and size, and ask about our New Property Proposition.

Write now, and ask us what you want to know.

Thomas Meehan & Sons

**PIONEER NURSERYMEN
OF AMERICA**

Germantown, Philadelphia, Penna.

This Is a Most Unusual Book

Always striving to build up our catalogue from the buyers' point of view, we incorporate unusual things for your convenience.

The first catalogue to list actual sizes and price them individually was Meehans'. That this was a sensible and sane thing to do is evidenced by the fact that almost every nurseryman followed. Another important move in recent years was to name wholesale prices for buyers in quantity, but not till now did we find what we believe will prove the most convenient form. This is a practical book, handy and always useful.

The statement of diameter of trunk in a tree means more to the purchaser than height in trees that have reached a certain stage. We avoid cataloguing height wherever possible. Under competition of prices carry this fact, and learn that as diameter is one of the determining factors in valuation, our stock is invariably reasonably priced.

All prices are f. o. b. Germantown. Extra large containers, when required, are charged for but may be returned for credit. Express rates are now very low. Parcel Post can frequently be used to advantage. Prices are net, without favor. Exceptions are made of long lists, on which estimates will be furnished on application.

If you do not know our establishment well, ask for booklet "A Visit to the Meehan Nurseries," mailed free. Another booklet for distribution free to our patrons is "Garden Work"—how to plant and care for hardy plants.

About April first we shall issue a summer catalogue of potted hardy plants for late spring planting, tubbed boxwood, vines, dahlias, roses, evergreens, etc.

Ask for summer catalogue.

Always question us freely.

THOMAS MEEHAN & SONS

GERMANTOWN, PHILADELPHIA

S. MENDELSON MEEHAN

Manager Nursery Sales Department

Germantown, Philadelphia, Pa.

What Kind of a Tree Should I Plant?

The desire for trees for special purposes and effects suggests a grouping of kinds for specific purposes for the information of our many customers and friends.

Though these groups do not aim to answer all questions which may arise they will no doubt be found helpful and suggestive.

Where you still are in doubt, do not hesitate, but sit down and write our "Special Information Department." It will give you specific help.

SHADE AND AVENUE TREES

	PAGE
<i>Acer platanoides</i> . Norway Maple	14
<i>Acer saccharinum</i> . Sugar Maple	15
<i>Cedrela sinensis</i>	19
<i>Gleditschia triacanthos</i> . Honey Locust	21
<i>Liquidambar styraciflua</i> . Sweet Gum	22
<i>Platanus orientalis</i> . Oriental Plane	24
<i>Quercus coccinea</i> . Scarlet Oak	25
<i>Quercus palustris</i> . Pin Oak	25
<i>Quercus rubra</i> . Red Oak	25
<i>Salisburia adiantifolia</i> . Maidenhair	26
<i>Tilia Americana</i> . American Linden	27
<i>Ulmus Americana</i> . American Elm	28

CITY TREES

<i>Platanus orientalis</i> . Oriental Plane.	24
<i>Quercus coccinea</i> . Scarlet Oak	25
<i>Quercus palustris</i> . Pin Oak	25
<i>Quercus rubra</i> . Red Oak	25
<i>Salisburia adiantifolia</i> . Maidenhair	26
<i>Ulmus Americana</i> . American Elm	28

TREES FOR WET SOIL

<i>Acer dasycarpum</i> . Silver Maple	14
<i>Acer rubrum</i> . Red Maple	15
<i>Liquidambar styraciflua</i> . Sweet Gum	22
<i>Quercus bicolor</i> . Swamp White Oak	24
<i>Quercus palustris</i> . Pin Oak	25
<i>Salix</i> (most species)	26

TREES FOR SEASIDE PLANTING

<i>Fraxinus viridis</i> . Green Ash	21
<i>Gleditschia triacanthos</i> . Honey Locust	21
<i>Liquidambar styraciflua</i> . Sweet Gum	22
<i>Platanus orientalis</i> . Oriental Plane	24
<i>Sassafras officinale</i> . Sassafras	27

WEeping TREES

<i>Acer dasycarpum</i> Wierii. Wier's Maple	14
<i>Betula alba laciniata pendula</i> . Weeping Birch	18
<i>Cerasus rosea pendula</i> . Weeping Cherry	19
<i>Morus Teas'</i> Weeping. Weeping Mulberry	23
<i>Salix Babylica</i> . Weeping Willow	26

TREES FOR DRY SITUATIONS AND DRY CLIMATES

	PAGE
Acer Tataricum Ginnale	15
Aralia spinosa. Hercules Club	18
Betula papyracea. Paper Birch	18
Gleditschia triacanthos. Honey Locust	21
Gymnocladus Canadensis. Kentucky Coffee	21
Koelreuteria paniculata. Varnish Tree	22
Phellodendron Japonicum	23
Quercus coccinea. Scarlet Oak	25
Quercus rubra Red Oak	25

TREES VALUED FOR FOLIAGE EFFECTS, WITH COLORED FOLIAGE

Acer Japonicum aureum (lvs. golden)	16
Acer polymorphum atropurpureum (lvs. purple)	16
Acer polymorphum dissectum atropurpureum (lvs. dissected and red)	17
Acer polymorphum reticulatum (lvs. variegated, yellow and green)	17
Acer platanoides Schwedleri (lvs. red in spring)	14
Fagus sylvatica Riversii (lvs. purple)	20
Tilia Europaea argentea (lvs. white beneath)	28

TREES WITH BRILLIANT AUTUMNAL TINTS

Acer rubrum (scarlet)	15
Acer saccharinum (scarlet and orange)	15
Cornus florida (scarlet)	20
Cercidiphyllum (yellow and purple)	19
Fraxinus Americana (yellow or violet-purple)	21
Liquidambar (scarlet and dark red tints)	22
Oxydendrum arboreum (scarlet)	23
Quercus coccinea (scarlet)	25
Rhus (mostly scarlet)	46
Sassafras (orange and scarlet)	27

DWARF, EDGING SHRUBS

Abelia grandiflora	30
Azalea mollis	31
Berberis Thunbergii	31
Caryopteris mastacanthus	32
Clethra alnifolia	32
Desmodium penduliflorum	35
Deutzia gracilis	35
Hypericum in variety	40
Stephanandra flexuosa	51
Symphoricarpos in variety	52
Spiraea Bumalda, A. Waterer	50
Spiraea Thunbergii	50

SHRUBS THAT DO WELL IN SHADED PLACES

Amelanchier	30
Azalea in variety	30
Ceanothus Americanus	32
Cephalanthus occidentalis	32
Chionanthus Virginica	32
Clethra alnifolia	32
Cornus in variety	33
Hamamelis Virginiana	37
Itea Virginica	41
Ligustrum vulgare	42
Lindera Benzoin	42
Rhodotypos kerrioides	46
Ribes in variety	47

SHRUBS WITH COLORED OR VARIEGATED FOLIAGE

	PAGE
Berberis vulgaris purpurea (Barberry)	31
Hibiscus Syriacus Meehani	38
Hydrangea radiata	39
Ligustrum ovalifolium aureum	42
Prunus Pissardi (Purple Plum)	45
Sambucus Canadensis aureus	49
Weigela amabilis variegata	57

SHRUBS VALUED FOR THEIR ORNAMENTAL FRUIT

Berberis in variety (Barberry)	31
Callicarpa purpurea	31
Chionanthus Virginica (White Fringe)	32
Cornus (Dogwood), many sorts	33
Crataegus (Hawthorn), of many kinds	34
Elæagnus (Silver Thorn), in variety	36
Euonymus (Strawberry Bush), of sorts	36
Ilex verticillata (female)	40
Lindera Benzoin	42
Lonicera (Bush Honeysuckle). in variety	42
Rhamnus cathartica	46
Rhus (Sumach), several sorts	46
Ribes (Flowering Currant), in variety	47
Rosa (Roses), in variety	47
Sambucus (Elder), in several sorts	49
Symphoricarpos (Snowberry), in variety	52
Viburnum, in quite a few kinds	54

The New Meehan-Plan for Lawn and Garden Planting

FOR properties one acre and under, or for any small questions of general planting ask for a "New Property Data Form," on which you return to us information and rough diagram of your place. Without obligations to you we have the Landscape Department make a preliminary study and outline suggesting a general planting scheme—the picture to be worked out. On your approval and return of preliminary, we draw up a list of stock in detail and submit it with estimate. For properties over one acre or with intricate problems, deal *directly* and professionally with the Landscape Department, at Mt. Airy, Pa.

THOMAS MEEHAN & SONS
Germantown, Philadelphia, Pa.

New and Rare Plants

1916 REVISION

The following are recommended not alone because they are uncommon, but also for their unusual merit. We confidently offer them as ones that are sure to please and interest you—not mere novelties.

SOMETHING REALLY NEW

You know the Red Bud or **Judas Tree**. We have a limited stock of *pure white* ones. People who have seen the original plants in flower on our nurseries go into ecstasies over them. This is the first time we have been able to offer it.

Strong plants, 2 feet, at \$2.00 each.

A RARE LILAC

Everyone is fond of Lilacs. **Syringa oblata** is one with a pronouncedly heart-shaped leaf—much better foliage than that of the common one. But it is the flower that is so lovely, and it blooms before any of the others, when you will most appreciate it.

Plants 2 feet, \$1.00 each.

A NEW IDEA IN HONEYSUCKLES

The most striking plant that came to notice the past summer was **Lonicera Heckrotti** grown as a shrub. Plant it where it will have no support so it may grow bush-like. Covered with coral red flowers in August and September, a time when shrubs in flower are rare. 3-year-old plants from pots, 75 cents each.

THREE BEST SINGLE ALTHAEAS

Single, pure white. Single blue and single pink. Out of the many varieties of Althaeas these three stand out as the best. All clear, bright and beautiful; not a dull color-tone in them.

One of each, good bushy plants, 3 feet high, for \$1.50.

SINGLE KERRIA

The double Kerria is a general favorite, but the single is much admired by those who know it. A graceful light-green shrub that is just smothered in pleasing yellow flowers in spring. It is a plant that always looks well even in winter, the green stems adding color to the plantings.

Bushy plants, 3 feet, 50 cents each.

DESMODIUM PENDULIFLORUM

Although not a new plant it is not known as well as it should be. A mass of misty purple bloom in September best describes it. Likes a light soil and sunny position. Plant at least five and form a good clump. 35 cents each; 5 for \$1.30.

LAUREL-LEAVED OAK

Instead of the habitually-planted maple or poplar, plant a tree on your lawn with some class to it. One that will be different from the common trees of the neighborhood. **Quercus imbricaria** is an oak with a leaf like a laurel. Rich dark green, and very attractive, without disease or insect pests.

8-year-old trees, 8 feet high, for \$3.00.

PURPLE MAGNOLIA

This is not a tree but a bush with purple flowers in spring before the leaves come out. Even without flowers it is worth planting on account of the rich foliage.

Fine large bushy plants, 4 feet high, \$2.00 each.

WASHINGTON THORN

The best of the native thorns, *Crataegus cordata*. We have a large specimen on the nursery. If we could only get enough people to come and see it when in flower and fruit we could sell all we could raise. If you cannot come and see for yourself take our word for it and plant one.

3 feet, at 50 cents.

BIGNONIA CAPREOLATA

The evergreen Trumpet Vine. An old vine rarely ever seen. Splendid for covering walls.

Strong plants, \$1.00 each.

GREEN FERN-LEAVED JAPANESE MAPLE

Superb specimens 5 feet high are really the last word in beauty. All the branches have a downward tendency, and the leaves being such a delightful pale green and so finely cut make exquisite specimens. Ask for select specimens.

They are \$5.00 each.

ROCK ROSES

If you are not familiar with the lovely Rock Roses don't confuse them with the regular roses. They are a dwarf trailing herbaceous plant, extremely popular in the old country.

15 cents each; \$1.20 per 10; \$15.00 per 100.

A HARDY FUCHSIA

Fuchsias are greenhouse plants in this country, but *Fuchsia Reccartoni* is hardy enough to grow out of doors in sunny, warm positions in the North and is the prettiest of them all. It forms a little bush 2 to 3 feet high and covered the greater part of the summer with small pendulous red flowers.

Plants from pots, 50 cents each; \$3.50 for 10.

GLOBE-HEADED MULBERRY

Entirely new, and introduced by us for the first time. Similar in outline to *Catalpa Bungei*, but leaves smaller and neater. As hardy as *Teas'* Weeping Mulberry.

2-year heads, stems 5 feet, \$2.50 each.

NEW ROSE

Edgar Andreu. New climbing rose. Better qualities than *Crimson Rambler*. Flowers twice as large. Red. Foliage neat and without mildew.

2-year pot-grown, 50 cents each.

FOR SHADED BORDERS

Senecio clivorum. One of the famous Wilson discoveries in China. Luxuriant growth. Panicles of yellow flowers. Hardy herbaceous perennial.

25 cents each; \$2.00 per 10; \$15.00 per 100.

A FAMOUS FLOWER IN WHITE

White Rocky Mountain Columbine.

15 cents each ; \$1.20 per 10 ; 25 for \$2.50.

FOLIAGE PLANT FOR POOR SOILS

Horned-Poppy. *Glaucium Fischeri.* Unique, attractive rosettes of gray foliage. Yellow poppy-like flowers; horn-like seed pods. Good.

15 cents each ; \$1.20 per 10 ; 25 for \$2.50.

AN AUTUMN GLORY

Aster Lil Fardel. New Rose Starwort. A lovely shade.

15 cents each ; \$1.20 per 10 ; 25 for \$2.50.

ROCKS AND BANKS

Dwarf Euonymus (*nanus*). Neat leaves and trailing growth. Very rare.

1½ ft., 50 cents each ; \$3.00 per 10.

BLACK MAGNOLIA

Magnolia *Soulangiana nigra.* A deciduous Chinese variety with dark maroon flowers. Not evergreen.

4 ft., \$3.50 each ; larger, \$4.50.

UNIQUE ORNAMENTAL SHRUB

Cork-winged Spindle Bush. *Euonymus alatus.* Curious cork-winged stems. Gorgeous autumn foliage. Brilliant small red berries. Grows large and spreading. Improves with age.

5 ft., \$1.50 each ; 5 for \$6.25.

NEW ORNAMENTAL PRIVET

Ligustrum *Ibota compacta.* Free, airy growth, but rather compact and shapely. Distinct.

4 ft., 35 cents each ; \$3.00 per 10.

RARE FLOWERING TREE

Pterostyrax hispidum. Wistaria Tree. Pure white flowers in early summer. Wistaria-like clusters.

4 ft., \$2.00 each ; 6 ft., \$3.00.

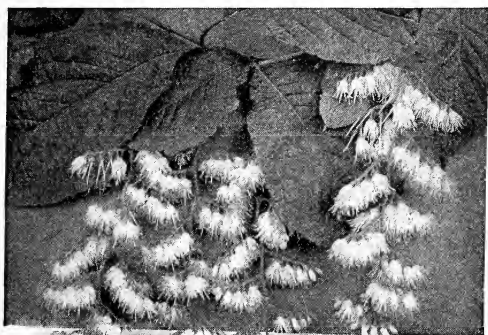

Rare Wistaria Tree. (*Pterostyrax*)

PAGODA TREE

Sophora Japonica. Another choice tree, flowering profusely in late summer. A large spreading tree; bright green foliage.

5 ft., \$2.00 each.

OAK-LEAVED HYDRANGEA

Hydrangea quercifolia. Large oak-like leaves. Open flower clusters. Low, bushy habit.

3 ft., 50 cents each.

ROSE-ACACIA

Robinia hispida rosea. A lovely flower in clusters. A free growing shrub.

3 ft., 50 cents each.

COTONEASTER SIMONSI

A shrub with character in foliage and growth. Leaves glittering green. Red berries in profusion. About 4 feet high.

3 ft., 50 cents each; 5 ft., 75 cents.

RED-LEAVED ROSE

Rosa rubrifolia. Easily grown. Good to color a general planting. Flowers single and small.

3 ft., 50 cents each; 5 for \$1.50.

DWARF SNOWBALL

Viburnum opulus nanus. A solid mass of foliage, 1 or 2 feet in diameter. No flowers. A splendid dwarf edging shrub.

1½ ft., 75 cents each.

GERMANDER

Teucrium Canadense. A little flowering evergreen plant. Herb-like. Very small leaves. Fills in planting niches.

15 cents each; \$1.20 per 10; \$10.00 per 100.

HARDY BAMBOO

Bambusa Metake. Broad evergreen leaves. Establish in liberal clumps. Very effective. Grows 5 to 7 feet high.

25 cents each; clumps, \$1.00 each.

PRINCESS ENA POPPIES

Apricot-pink Oriental Poppy. A new and distinct color in hardy poppies. Fine roots.

25 cents each; \$2.00 per 10; 25 for \$3.75.

HYDRANGEA HILLS OF SNOW

Next to Mallow Marvels in popularity. Blooms freely, round heads of white flowers. Stands rather poor soil.

2 ft., 35 cents each; \$2.40 per 10; \$20.00 per 100.
3 ft., 50 cents each; 3.00 per 10; 25.00 per 100.

STORAX

The loveliest hardy, tall growing, flowering shrub. Flowers pure white. Unusually good foliage.

4 to 5 ft., \$1.00 each; 7-ft. specimens, \$1.50 each; tree form, \$3.00 each.

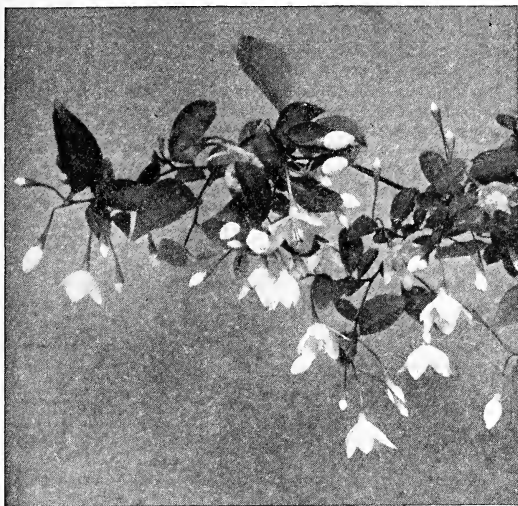

Most beautiful of shrubs—Storax

WHITE CLIMBING ROSE

Alberic Barbier. Beautiful double white flowers. Rapid growth. Rich green, leathery foliage. Good. Pot-grown plants, 50 cents each.

HAVE YOU Meehans' Mallow Marvels IN YOUR GARDEN?

A new plant produced by us several years ago, it has proved the most popular hardy flower in cultivation. Thousands sold every year.

Others have copied our Marvels, but with the usual result. We continue to improve the quality and selection, and our plants are the best.

Huge, gorgeous flowers in August and September.

In one season the plants develop into bushes 5 to 8 ft. high.

Order now.

2-Year Roots	Each	3-Year Roots	Each
Crimson Marvel . . .	\$.75	Crimson Marvel . . .	\$1.00
Pink Marvel50	Pink Marvel75
White Marvel50	White Marvel75

MIXED COLORS: 35c each; \$3 per 10; 25 for \$6.25

THOMAS MEEHAN & SONS

Propagators of New and Rare Plants

GERMANTOWN, PHILADELPHIA, PENNA.

New Series of Meehans' Collections

SHADE TREES FOR STREET

Specially grown for street planting, straight stems and high branches. Well developed root system produced by frequent transplanting.

- 2 Norway Maples, 10 to 12 feet high, 2 to 2½ inches diameter, for \$6.00. 2 Oriental Planes, 10 to 12 feet high, 2 to 2½ inches diameter, for \$7.00. Very fine specimens. 2 Red Oaks, 10 to 12 feet high, 1½ to 1¾ inches diameter, for \$6.00. 2 American Linden, 10 to 12 feet high, 2¾ to 3 inches diameter, for \$8.00.

CALIFORNIA PRIVET HEDGE

For every 100 feet of hedge use 150 plants set in a single row. If you use our 3 to 4 foot grade and cut it well back at the time of planting you will have a fine hedge the first year. 150 plants packed ready for shipment for \$12.00.

JAPANESE BARBERRY HEDGE

The hedge with all the good features and no poor ones. It does not grow very high, 3 feet being about the maximum. For 100 feet use 100 plants, prune severely at the time of planting. 100 plants of our 18 to 24-inch grade, packed ready for shipment, for \$13.00.

FORMAL PLANTS FOR ENTRANCE

Well matched pairs; just the right size and age for transplanting.

- 1 pair Teas' Weeping Mulberry, 4-year heads; branches reaching the ground, for \$5.00. 1 pair Catalpa Bungei; the round-headed Catalpa, 2-year heads, for \$5.00. 1 pair Globe Headed Mulberry, 2-year heads, for \$5.00. A new formal tree of great promise. 1 pair Standard Wistarias; fine, well-developed specimens that flower every year, for \$15.00. 1 pair Globe Norway Maples for \$10.00; these unusual plants develop into perfect globes.

COLLECTION NO. 5

Evergreen Porch Bed, \$21.00, packed ready for shipment. Sufficient for a bed about 16 feet long by 3 feet wide. 1 Sawara Cypress, 2½ to 3 feet; 1 Golden Sawara Cypress, 2½ to 3 feet; 2 Thread-leaved Cypress, 2 to 2½ feet; 2 Japanese Plume Cedars, 2½ to 3 feet; 2 Japanese Globe Cedars, 1 to 1½ feet; 2 Pyramidal Arbor Vitae, 3 to 3½ feet; 2 Sabina Junipers, 1 to 1½ feet.

COLLECTION NO. 10

12 Assorted Shrubs suitable for planting in front of a high porch or house foundation. Packed ready for shipment, \$6.50. 2 Cotoneaster Simonsi, 3½ to 4 ft.; 2 Viburnum tomentosum, 3 to 4 ft.; 2 Ligustrum Ibotia compacta, 3 to 4 ft.; 2 Ligustrum Regelianum, 3 to 4 ft.; 1 Japanese Blood-leaf Maple, 3 to 3½ ft.; 2 Tamarix Japonica plumosa, 3 to 4 ft.; 1 Spiraea Van Houttei, 3 to 4 ft.

COLLECTION NO. 20

18 Pretty Flowering Shrubs suitable for planting in front of a sunny porch or foundation. Packed ready for shipment, \$7.00. 2 Spiraea Van Houttei, 2 to 3 ft.; 3 Berberis Thunbergii, 1½ to 2 ft.; 2 Kerria Japonica, 3 to 4 ft.; 2 Symphoricarpos racemosa, 2 to 3 ft.; 3 Spiraea Thunbergii, 2½ to 3 ft.; 2 Philadelphus Lemoinei erectus, 3 to 4 ft.; 4 Hydrangea paniculata grandiflora, 2 to 3 ft.

COLLECTION NO. 25

5 Vines for Shady Porch, \$2.50. Strong 2 and 3-year-old plants from pots. Packed ready for shipment. 1 Ever-blooming Honeysuckle; 1 Akebia quinata; 1 Clematis Paniculata; 1 Virginia Creeper; 1 English Ivy.

COLLECTION NO. 30

5 Vines for Sunny Porch, \$2.50. Strong 2 and 3-year-old plants from pots. Packed ready for shipment. 2 Clematis paniculata; 1 Rose Edgar Andreu, a lovely new crimson climbing rose with crisp bright foliage; 1 Rose Alberic Barbier, white flowers, splendid foliage; 1 Large Flowering Purple Clematis.

VINES FOR COVERING WALLS

There is only one vine that can be depended upon to cling to almost any wall and grow fast, and that is the *Ampelopsis Veitchii* or Boston Ivy.

5 strong 3-year-old plants from pots for \$1.75.

COLLECTION NO. 35

Shade Trees for planting on the lawn or near the house. 3 Beautiful Trees packed ready for shipment for \$5.00. Will give shade without preventing free circulation of air; will not kill the grass under them; are free from disease and insect pests. Beautiful, varied and uncommon foliage.

1 Maidenhair Tree, 8 to 10 ft.; 1 Kentucky Coffee, 8 to 10 ft.; 1 Sweet Gum, 9 to 10 ft.

GROUP NO. 40

Quick Shade for Lawn. 3 Splendid large trees packed ready for shipment for \$10.00. A new house and bare lot need shade and want it quick. These trees are fast growing and a good size to begin with, and what is more they are unusual and choice.

1 Chinese Cedrela, 12 to 14 feet; 1 American Linden or Basswood, 12 to 14 feet; 1 Purple Norway, 12 to 14 feet, low branched.



Flowers of Cedrela Tree

FORMAL PLANTS FOR STEPS, TERRACES AND PATHS

1 pair Pyramidal Box, 2½ to 3 feet high, for \$6.00; 1 pair Standard Hydrangea for \$2.00; 1 pair Pyramidal Arbor vitae, 4 to 4½ feet high, for \$4.00; 1 pair Retinispora obtusa compacta, 1½ to 2 feet high, for \$3.00; 1 pair Globe Norway Maples, 4 to 4½ feet high, for \$10.00.

COLLECTION NO. 45

Specimen Evergreen Group for Lawn. Packed ready for shipment, \$13.50. Lovely tints of dark green, pea green and blue. Should be planted at least 5 feet apart on a small lawn. A greater distance is better if space permits.

- 1 Tiger Tail Spruce, 3 to 3½ feet; 1 Colorado Blue Spruce, 3 to 3½ feet; 1 Oriental Spruce, 3 to 3½ feet.

COLLECTION NO. 50

Japanese Maple Group. An exceptional bargain. Worth \$16.00. Packed ready for shipment, \$8.00. Each plant carefully dug with ball and burlapped. Six bushy well-developed plants that will make a good showing at once. They are all different and are the most dependable varieties. Lovely tints of color and variation of form.

- 1 Ivy-leaf Maple, 4 to 5 ft.; 1 Blood-leaf Maple, 3 to 3½ ft.; 1 Green Fern-leaf Maple, 2½ to 3 ft.; 1 Red Fern-leaf Maple, 2½ to 3 ft.; 1 Palmate-leaf Maple, 3 to 3½ ft.

SHRUB COLLECTION NO. 55

12 Shrubs for \$8.00. Choice and unusual. For localities south of Philadelphia. 1 White Fringe, 3 to 4 ft.; 1 Clerodendron trichotomum, 4 to 5 ft.; 1 Elsholtzia Stauntoni, 2 yr.; 1 Blue Althaea, 3 to 4 ft.; 1 White Althaea, 3 to 4 ft.; 1 Variegated Althaea, 4 to 5 ft.; 1 Hydrangea Hills of Snow, 2 to 3 ft.; 1 Hydrangea Japonica Hortensia, 5 years old; 1 Purple Shrub Magnolia, 3 to 3½ ft.; 1 Storax, 6 to 7 ft.; 1 Chaste Shrub, 4 to 5 ft.; 1 Callicarpa Japonica, 3 to 4 ft.

COLLECTION NO. 60

Group of vigorous growing trees and shrubs to screen objectionable view. Will give immediate results. Packed ready for shipment, \$7.50. 2 Low-branched Schwedler Maples, 8 to 10 ft.; 1 Regels Privet, 4 to 5 ft.; 1 Deutzia, double pink, 4 to 5 ft.; 1 Bush Honeysuckle, 5 to 6 ft.; 1 Sweet Syringa (Philadelphus), 4 to 5 ft.; 1 Photinia villosa, 5 to 6 ft.

COLLECTION NO. 65

Group for screening back entrance. 10 vigorous growing bushy plants, 3 to 4 feet high, packed ready for shipment, for \$5.00. Purple Lilac, White Lilac, Mock Orange or Syringa, Pink Bush Honeysuckle, Ibota Privet, Double White Rose of Sharon, Golden Bell, Sweet Shrub, Snowball, Pink Weigela.

HARDY GARDEN NO. 70—\$5.00

Will plant a bed or border about 100 to 125 square feet.

- 1 Achillea, "The Pearl" White; 2 Stokes Aster, Stokesia; 2 Dianthus, "Newport Pink"; 3 Aster Novae-Angliae, Lil Fardel; 2 Bocconia cordata, Plume Poppy; 1 Liliun tigrinum splendens; 2 Coreopsis grandiflora; 3 Delphinium hybridum, Larkspur; 3 Dianthus, Her Majesty, White Pink; 3 Dianthus, Lord Lyons, Pink; 3 Iris Germanica, white flag; 2 Iris Germanica, purple flag; 2 Aster ptarmicoides, white; 1 Iris Sibirica orientale; 3 Physostegia Virginica, Obedient Plant; 1 Helianthus doronicoides; 1 Hemerocallis fulva fl. pl., Day Lily; 1 Mallow Marvel; 3 Iberis sempervirens superbum; 1 Senecio clivorum; 2 Monarda Cambridge Scarlet; 1 Lythrum salicaria rosea superba; 1 Veronica candida; 2 Phlox Richard Wallace, White, Violet center; 2 Phlox Pacha, Pink; 2 Funkia lancifolia.

HARDY GARDEN NO. 75—\$10.00

Will plant a bed or border about 250 to 275 square feet.

- 2 *Achillea*, "The Pearl"; 3 *Digitalis gloxinaeflora alba*; 3 *Gysophylla paniculata*, Baby's Breath; 3 *Armeria Lauchiana*, Thrift; 2 *Aster Novae Angliae*, Lil Fardel; 1 *Bocconia cordata*; 3 *Lilium tigrinum*, Tiger Lily; 6 *Coreopsis grandiflora*; 3 *Delphinium hybridum*, Larkspur; 3 *Dianthus*, Her Majesty, White Pink; 3 *Dianthus*, Lord Lyons, Pink; 4 *Iris Germanica*, white flag; 4 *Iris Germanica*, purple flag; 2 *Iris Sibirica orientalis*; 5 *Campanula glomerata Dahurica*; 2 *Helianthus doronicoides*; 2 *Hemerocallis fulva* fl. pl.; 2 Mallow Marvel; 6 *Iberis sempervirens Superbum*; 2 *Senecio clivorum*; 3 *Monarda didyma*, Cambridge Scarlet; 2 *Lythrum roseum superbum*; 1 *Papaver orientale*, Oriental Poppy; 2 *Aster ptarmicoides*; 2 *Phlox Independence*, White; 2 *Phlox Champs Elysees*, Wine Color; 2 *Phlox Epopee*, Rich Violet, fiery center; 2 *Phlox Pacha*, Deep Pink; 2 *Phlox Richard Wallace*, White, violet center; 3 *Betonica rosea*; 4 *Oenothera macrocarpa*; 3 *Spiraea palmata elegans*; 2 *Spiraea ulmaria alba plena*; 2 *Platycodon mariesii*; 5 *Veronica candida*; 2 *Eulalia gracillima*, Hardy Grass.

COLLECTION NO. 80

Selection of Fruit Trees for the Small Yard, \$5.00.

Fine, stocky trees as large as it is advisable to plant. 1 Early Peach; 1 Late Peach; 1 Pie Cherry; 1 Oxheart Cherry; 1 Dwarf Seckel Pear; 1 Standard Bartlett Pear; 1 Abundance Plum; 1 Quince, 1 Baldwin Apple.

COLLECTION NO. 85

Small Fruits for a Small Family. Packed ready for shipment, \$2.50. 10 Everbearing St. Regis Raspberry; 5 Cherry Currants; 5 Red Jacket Gooseberries; 5 Roots Victoria Rhubarb.

COLLECTION NO. 90

Selection of Grapes for the Small Family. Packed ready for shipment, \$1.00. Plant from 6 to 8 feet apart for training on arbors. Caco Grape, a grand new grape combining the good qualities of Catawba and Concord; Worden, large black grape; Moore's Early, fine early black grape; Niagara, the well-known white; Salem, red, juicy and sweet.

HOW TO COMPLETELY PLANT AN ACRE

THE foregoing collections have been carefully chosen that by combining them one may completely plant his grounds of one acre or less.

Commencing with "Shade Trees for Street" the offers pass to the hedge, entrance specimens, porch beds or house foundations, vines, lawn specimens and groups, screens, flowers, and fruit garden.

According to the room you have take all or omit some.

Examine carefully the splendid suggestions embodied in "New and Rare Plants," adding some to the general planting to give special interest.

Deciduous Trees

THE BEST TREES THAT MONEY CAN BUY

Not only started right, but grown right, sold right and shipped right.

The soil is regularly fertilized with the best plant food ever produced—barnyard manure.

Trees are set wide apart that they may have room for individual development, root and branch, get abundant air-circulation, and be open to strength-giving light.

The selection of plants for an order is a special care. Everything chosen and dug fresh to **your order**.

The digging is in charge of small groups of experienced men—no large gangs of laborers rushed through by brute superintendence, but each little group with at least one man who has been under training for at least ten years.

One of the most critical points, the packing house, is under the constant supervision of the vigilant foreman, Mr. Brown, and one may count on shipments going out in A-1 condition. Buyers of plants are sometimes induced to try other nurseries, but usually return to Meehans' wiser.

"Diam." means diameter of trunk of tree at base. 25 trees of any one kind are sold at the 100-rate named for that plant.

Acer—THE MAPLE

Street, Avenue, Lawn and Shade

Popular everywhere as street and avenue trees. The Norway and Sugar for street, Schwedler's and Silver for avenues, and all as lawn specimens. The lovely Japanese kinds are not tree-like; we call them "Tree-Shrubs," as they grow bushy and usually without single leaders. The Cork Maple has small leaves, rugged growth, and medium size—distinct.

Acer campestre. Cork Maple.

	Each	Per 10	Per 100
6 to 8 ft.	\$1.50
2 to 3 ft.	\$3.00	\$25.00
4 to 6 ft.	5.00	40.00

A. dasycarpum. Silver or Soft Maple.

2½ to 2¾ in. diam.	\$3.00
1¾ to 2 in. diam.	\$13.00	\$90.00
2 to 2½ in. diam.	15.00	100.00

A. dasycarpum Wierii. Wier's Cut-leaved Maple.

2 to 2½ in. diam.	\$3.00
8 to 10 ft.	\$7.00	\$55.00
1½ to 1¾ in. diam.	10.00	85.00
1¾ to 1¾ in. diam.	13.00	90.00

A. platanoides. Norway Maple. A very large stock in all grades up to six inches in diameter.

2 to 2½ in. diam.	\$3.00
1¾ to 1¾ in. diam.	\$12.00	\$80.00
1¾ to 2 in. diam.	20.00	135.00

A. plantanoides globosa. Globe Norway. Dwarf, round head. Formal.

3 to 4 ft. stems	\$5.00
-----------------------	--------	-------	-------

A. platanoides Schwedleri. Schwedler's Purple Norway.

1¾ to 2 in. diam.	\$2.75
Low-branched for lawn	2.75
1½ to 1¾ in. diam.	\$20.00	\$175.00

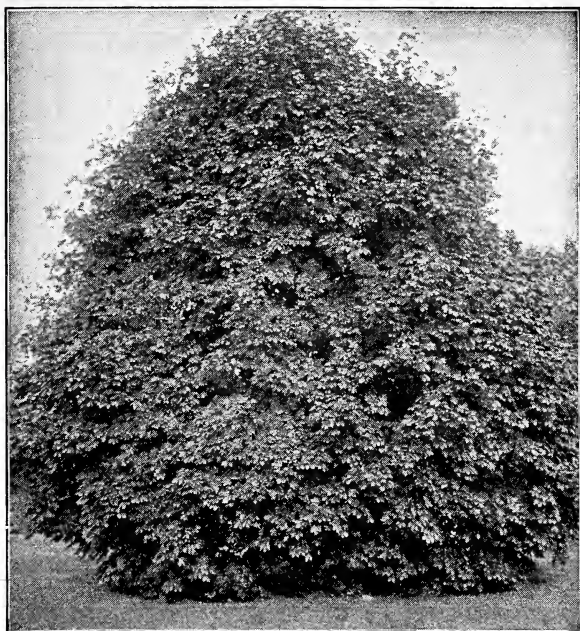

Lawn specimen Schwedler's Maple. (*Acer*)
 Always choose the low-branched Purple for lawn specimens in preference to the common Norway Maple.

	Each	Per 10	Per 100
A. Pseudo-Platanus. Sycamore Maple.			
3 to 3½ in. diam.	\$3.00
A. rubrum. Red or Swamp Maple.			
6 to 8 ft.	\$1.50	\$10.00	\$85.00
A. rufinerve. Striped bark. Lovely autumn color.			
6 to 7 ft.	\$2.50
A. saccharinum. Sugar or Hard Maple.			
2 to 2½ in. diam.	\$3.00
Special specimens on application.			
1½ to 1¾ in. diam.		\$20.00
1¾ to 2 in. diam.		25.00
A. spicatum. Mountain Maple. Shrub size. For hill-sides.			
2 to 3 ft.	\$0.75	\$6.00
A. striatum (Pennsylvanicum). Striped Maple.			
1¼ to 1½ in. diam.	\$2.00
A. Tartaricum. Tartarian Maple.			
6 to 8 ft.	\$1.25
2 to 3 ft.		\$5.00
3 to 4 ft.		6.00
A. Tartaricum Ginnale. Tartarian variety. Fine autumn colors.			
4 to 5 ft.	\$0.75
3 to 4 ft.		\$3.50	\$25.00

JAPANESE MAPLES

Tree-shrubs for Lawn Ornamentation.

The most handsome dwarf trees for specimen plantings, or equally valuable in beds near buildings or grouped on the lawn.

This is a Meehan specialty of own growing.

American-grown stock has been found far superior to imported plants. No better plants obtainable.

Acer Japonicum. A most attractive green variety, but not the well-known "Japanese Maple."

	Each	Per 10	Per 100
4 to 5 ft.	\$2.00
5 to 6 ft.	2.50
Tree-form, 6 to 7 ft.	7.00

A. Japonicum aconitifolium. Aconite-leaved Japanese Maple.

3 to 3½ ft.	\$1.50
4 to 4½ ft.	2.00

A. Japonicum aureum. Golden Japanese Maple.

2 to 2½ ft.	\$2.00
Tree-form, 4 to 5 ft.	5.00

A. Japonicum palmatum. Palm-leaved Japanese Maple.

3½ to 4 ft.	\$1.75
4 to 4½ ft.	2.00
5 to 5½ ft.	2.50
6 to 6½ ft.	3.00

A. polymorphum. Green Japanese Maple.

3 to 3½ ft.	\$1.50
4 to 4½ ft.	2.00
6 to 6½ ft.	3.00

A. polymorphum ampelopsilobum. Ivy-leaved Japanese Maple.

2 to 2½ ft.	\$1.00
3 to 3½ ft.	1.50
4 to 4½ ft.	2.00

A. polymorphum atropurpureum. Popular Red Japanese Maple.

2 to 2½ ft.	\$1.00
3 to 3½ ft.	1.50
5 to 5½ ft.	2.50
6 to 7 ft. spec.	6.00

The true Blood-leaved Maple—an occasional plant among the shrubbery relieves the monotony of too much green.



Popular Red Japanese Maple. (*Acer polymorphum atropurpureum*)

A. polymorphum atropurpureum. Tree-form.			
5 to 5½ ft.	Each	Per 10	Per 100
7 to 7½ ft.	\$5.00
	7.00
A. polymorphum cristatum. Crested Japanese Maple.			
1½ to 2 ft.	\$1.50
2½ to 3 ft.	2.50
A. polymorphum dissectum. Green Fern-leaved Japanese Maple.			
2 to 2½ ft.	\$1.00
3 to 3½ ft.	1.50
4 to 4½ ft.	2.00
5 to 5½ ft. spec.	5.00
A. polymorphum dissectum. Tree-form.			
4 to 4½ ft.	\$4.00
5 to 5½ ft.	5.00
6 to 6½ ft.	6.00
A. polymorphum dissectum atropurpureum. Red Fern Japanese Maple.			
2 to 2½ ft.	\$1.00
3 to 3½ ft.	1.50
5 to 5½ ft. spec.	5.00
A. polymorphum dissectum atro. Tree-form.			
4 to 4½ ft.	\$4.00
5 to 5½ ft.	5.00
6 to 6½ ft.	6.00
A. polymorphum pinnatifolium atropurpureum. Red Pinnate.			
2 to 2½ ft.	\$1.00
3 to 3½ ft.	1.50
4 to 4½ ft.	2.00
A. polymorphum reticulatum. Yellow-veined Japanese Maple.			
2 to 2½ ft.	\$1.00
3 to 3½ ft.	1.50
4 to 4½ ft.	2.00

Aesculus—HORSE CHESTNUT OR BUCKEYE

Admired for its majestic proportions and beautiful flowers in May.

Aesculus glabra. Buckeye.

Specimen trees\$2.50 to \$3.50

A. Hippocastanum. European Horse Chestnut.

3 to 3½ in. diam. \$4.50

1½ to 1¾ in. diam. \$15.00

A. Hippocastanum alba plena. Double white.

2½ to 2¾ in. diam. \$3.50 \$37.50

3½ to 4 in. diam. spec. 6.00 50.00

A. rubicunda Briotii. Rich scarlet flowers.

2 to 2¼ in. diam. \$5.00

Ailanthus—TREE OF HEAVEN

Ailanthus glandulosa. A rapid, easily-grown tree.

12 to 14 ft. \$2.00

5 to 6 ft. \$4.00 \$35.00

Alnus—THE ALDER

Alnus glutinosa. European Alder. Likes moisture.

6 to 8 ft. \$0.75 \$5.00 \$40.00

A. incana. American Alder.

8 to 10 ft. \$1.00 \$7.00

Amygdalus—FLOWERING PEACH (See Shrubs)

Amygdalus Persica. Double flowers in crimson, pink and pure white. Early spring.

4 to 5 ft. \$0.50 \$3.60



Fine foliage effect. (*Aralia spinosa*)

Aralia—HERCULES CLUB (See Shrubs also)

Aralia Mandshurica (<i>Dimorphanthus</i>). Chinese.	Each	Per 10	Per 100
5 to 6 ft.	\$1.00
A. spinosa. Angelica Tree. Very unique.			
6 to 7 ft.	\$1.00

Betula—THE BIRCH

Betula alba. European White Birch.			
6 to 7 ft.	\$1.00
4 to 6 ft.		\$5.00	\$40.00
B. alba laciniata pendula. Cut-leaved Weeping.			
6 to 8 ft.	\$1.50	\$11.00	\$80.00
B. alba pyramidalis. Upright Birch.			
8 to 10 ft.	\$3.00
6 to 8 ft.		\$20.00
B. lenta. Sweet Birch. Dark brown bark. American			
8 to 10 ft.	\$1.50
6 to 8 ft.		\$7.00	\$55.00
B. papyracea. Paper or Canoe Birch. White American.			
10 to 12 ft.	\$2.00
6 to 8 ft.		\$7.00	\$55.00
8 to 10 ft.		10.00	85.00
B. populifolia. Poplar White Birch. American.			
10 to 11 ft.	\$1.75
4 to 6 ft.		\$5.00	\$40.00
B. rubra. Red Birch.			
4 to 5 ft.	\$1.00

Carpinus—THE HORNBEAM

Carpinus Americana. A large shrub.			
6 to 7 ft.	\$1.50
5 to 6 ft.		\$7.00
C. Betulus. European Hornbeam.			
7 to 8 ft.	\$2.00

Carya—THE HICKORY

Carya alba—Shellbark Hickory.

	Each	Per 10	Per 100
3 to 3½ ft.	\$1.00

C. alba var. Hale's Paper Shell.

Small grafted plants	\$2.50
----------------------------	--------	-------	-------

Castanea—THE CHESTNUT

Castanea pumila. Dwarf Chinquapin.

3½ to 4 ft.	\$1.00
4½ to 5 ft.	1.50

C. vesca var. Paragon. Large nut.

	\$2.00
--	--------	-------	-------

CATALPA

Catalpa Bungei. Globe-headed.

2-year heads	\$2.50
--------------------	--------	-------	-------

C. Kaempferi. Japanese.

3 to 3½ in. diam.	\$2.50
------------------------	--------	-------	-------

C. speciosa. Western Catalpa. Flowers in June.

1¾ to 2 in. diam	\$1.75
6 to 8 ft.	\$3.00	\$25.00
1½ to 1¾ in. diam.	6.00	50.00

CEDRELA

Cedrela sinensis. Rapid-growing, flowering tree.

8 to 10 ft.	\$0.75
1½ to 1¾ in. diam.	1.50	\$12.50	\$100.00
3 to 3½ in. diam.	3.00	25.00	200.00
4 to 5 in. diam.	4.00

Celtis—THE HACKBERRY

Celtis occidentalis.

1¾ to 2 in. diam.	\$2.50
6 to 8 ft.	\$10.00

Cerasus—FLOWERING CHERRY

Cerasus Avium flore plena. Double rose. May.

5 to 6 ft.	\$1.50
-----------------	--------	-------	-------

C. Japonica rosea pendula. Grafted on tall stems. Rose. May.

2-year heads	\$2.50
--------------------	--------	-------	-------

C. Padus. European Bird Cherry. Attractive flowers and fruits.

5 to 6 ft.	\$1.00
6 to 7 ft.	1.25

C. pendula ascendens. Graceful weeping.

6 to 6½ ft.	\$3.00
------------------	--------	-------	-------

C. Sargentii. Sargent's Flowering Cherry. Rare.

6 to 6½ ft.	\$3.00
------------------	--------	-------	-------

C. Seiboldi. Double white, tinged rose.

5 to 6 ft.	\$2.00
-----------------	--------	-------	-------

Cercidiphyllum—KATSURA TREE

Cercidiphyllum Japonicum. Rare.

5 to 6 ft.	\$1.50
8 ft.	2.50

Cercis—RED BUD (See Shrubs also)

Cercis Canadensis. American Judas.

5 to 6 ft.	\$0.75
3 to 4 ft.	\$3.00	\$25.00
4 to 5 ft.	4.00	35.00

C. Canadensis alba. White. A lovely new variety.

2½ to 3 ft.	\$2.00
------------------	--------	-------	-------



Katsura Tree. (*Cercidiphyllum*)

Cladrastis—YELLOW-WOOD

Cladrastis tinctoria (Virgilia). Beautiful flowering tree. June.

	Each	Per 10	Per 100
1½ to 1¾ in. diam.	\$2.25
Larger specimens	\$3.00 to 5.00

Cornus—THE DOGWOOD (See Shrubs also)

Cornus florida. White flowering dogwood.

3 to 4 ft.	\$0.75
2 to 3 ft.	\$4.00	\$30.00

C. florida fl. pl. Double white flowers. New.

2 to 2½ ft.	\$1.00
------------------	--------	-------	-------

C. florida flore rubro. Pink Dogwood.

3 to 4 ft.	\$1.50	\$15.00
-----------------	--------	---------	-------

Diospyros—THE PERSIMMON

Diospyros Virginiana.

1½ to 1¾ in. diam.	\$1.50
-------------------------	--------	-------	-------

Fagus—THE BEECH

Fagus sylvatica. European Beech.

3 to 4 ft.	\$1.50
4 to 5 ft.	2.00

F. sylvatica Riversii. Purple Beech.

3 to 4 ft.	\$1.50
4 to 5 ft.	2.00

F. sylvatica nova purpurea pendula. Purple Weeping.

3 to 4 ft.	\$2.50
-----------------	--------	-------	-------

F. sylvatica styracifolia. Small leaves. Rare.

3 to 4 ft.	\$3.00
-----------------	--------	-------	-------

Fraxinus—THE ASH

Fraxinus Americana. White Ash.

	Each	Per 10	Per 100
1½ to 1¾ in. diam.	\$1.50	\$10.00
2 to 2¼ in. diam.	2.50	25.00

F. excelsior. English Ash. A round-headed, beautiful tree.

1½ to 1¾ in. diam.	\$1.50
-------------------------	--------	-------	-------

F. excelsior pendula. Weeping Ash.

5 to 6 ft., 5-year heads	\$5.00
-------------------------------	--------	-------	-------

F. viridis. Green Ash.

2½ to 2¾ in. diam.	\$2.50
8 to 10 ft.	\$6.00

Gleditschia—THE HONEY LOCUST

Gleditschia triacanthos.

1½ to 1¾ in. diam.	\$2.00
6 to 8 ft.	\$6.00	\$50.00
8 to 10 ft.	10.00	85.00

Gymnocladus—THE COFFEE TREE

Gymnocladus Canadensis. Ornamental foliage and distinct habit. Gives shade, but allows circulation of air and the grass to grow underneath.

1¼ to 1½ in. diam.	\$1.25	\$12.50	\$100.00
1½ to 1¾ in. diam.	1.50	15.00	125.00
12 to 14 ft. trees	3.00

Juglans—THE WALNUT

Juglans cinerea. Butternut.

4 to 5 ft.	\$1.00	\$7.50	\$50.00
-----------------	--------	--------	---------

J. nigra. Black Walnut.

5 to 7 ft.	\$1.00
4 to 5 ft.	\$5.00	\$35.00



Sweet Gum with its lovely foliage. (*Liquidambar*)

Koelreuteria—VARNISH TREE

Koelreuteria paniculata. Chinese, yellow-flowering tree. July.

	Each	Per 10	Per 100
6 to 8 ft.	\$1.50
1 to 1½ in. diam.	2.50

Larix—THE LARCH

Larix Europaea. European Larch.

8 to 10 ft.	\$1.50
10 to 12 ft.	2.50
3 to 3½ ft.	\$4.00

L. Kaempferi. Rare Japanese Larch.

7 to 8 ft.	\$6.00
-----------------	--------	-------	-------

Liquidambar—THE SWEET GUM

Liquidambar styraciflua. The pretty pyramidal habit of the tree, star-shaped foliage and lovely fall coloring are only a few of the good features of the Sweet Gum.

2 to 2¼ in. diam.	\$3.00
1 to 1½ in. diam.	\$12.50	\$85.00
1¼ to 1½ in. diam.	15.00	100.00
1½ to 1¾ in. diam.	20.00	135.00

Liriodendron—THE TULIP TREE

Liriodendron tulipifera.

1 to 1½ in. diam.	\$1.50
2 to 3 in. diam.	\$3.00 to	4.00

MAACKIA

Maackia Amurensis. A rare small tree. Clusters of white flowers in July.

5 to 6 ft.	\$1.50
-----------------	--------	-------	-------

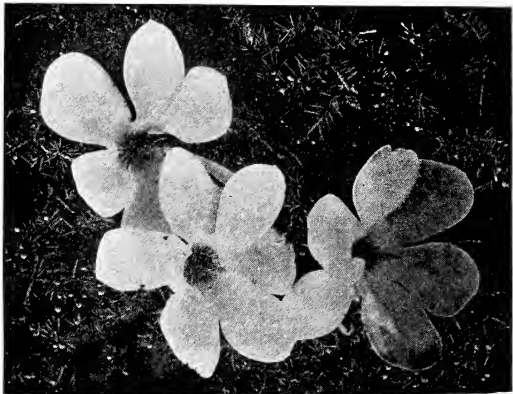

Sweet Bay Magnolia

MAGNOLIA (See Shrubs also)

Magnolia acuminata. Cucumber Tree. A tall tree. Red seed pods. Few but large flowers.

2½ to 3¾ in. diam.	\$3.50
4 to 6 ft.	1.00	8.00

M. alba superba. Flowering variety.

2 to 3 ft.	\$2.00	\$20.00
3 to 4 ft.	2.75	27.00

M. Alexandrina. White, pink center.

2 to 3 ft.	\$2.00	\$20.00
3 to 4 ft.	2.75	27.00
4 to 4½ ft.	3.00

	Each	Per 10	Per 100
M. conspicua. Chinese White.			
5 to 5½ ft.	\$3.75
15 to 20 ft. specimens, \$10.00 and 12.00
M. glauca. Swamp or Sweet Bay.			
3 to 4 ft.	\$1.75
5 to 6 ft.	2.75
7 to 8 ft.	3.50
9 to 10 ft.	4.50
M. Lennei. Large purple.			
3 to 4 ft.	\$2.25
4 to 5 ft.	3.00
5 to 6 ft.	3.50
M. Norbertiana.			
4 to 4½ ft.	\$3.00
M. Soulanguiana. Pink.			
3 to 4 ft.	\$2.50
4 to 4½ ft.	3.00
9 to 10 ft.	6.75
M. Soulanguiana nigra. Black Magnolia.			
4 to 4½ ft.	\$3.50
5 to 5½ ft.	3.75
6 to 6½ ft.	4.50
M. speciosa. Light pink.			
3 to 4 ft.	\$3.00
4 to 5 ft.	3.50
5 to 6 ft.	4.00
M. tripetala (Umbrella). Very large pale-green leaves.			
1 to 1½ in. diam.	\$2.00	\$17.50	\$150.00

Magnolias should only be planted in the spring. They are the choicest of trees; their large fragrant flowers make them general favorites.

Morus—THE MULBERRY

Morus Tatarica. Russian Mulberry. Light red fruit.			
6 to 8 ft.	\$0.50	\$3.00
M. Tatarica globosa. Globe-headed Mulberry. New.			
A very fine formal growing tree. Similar in habit to Catalpa Bungei.			
2-year heads	\$2.50
M. Tatarica. Teas' Weeping.			
1-year heads	\$1.50	\$13.00
4 to 4½ ft., 5-year heads	2.50

Negundo—ASH-LEAVED MAPLE. BOX ELDER

Negundo aceroides.			
8 to 10 ft.	\$1.00
6 to 8 ft.	\$3.00	\$25.00

Oxydendrum—THE SORREL TREE

Oxydendrum arboreum.			
3½ to 4 ft.	\$2.50
2 to 3 ft.	\$6.00

Paulownia—EMPRESS TREE

Paulownia imperialis. Purple flowers. Early spring.			
So fast growing that it will satisfy the most impatient.			
2 to 2½ in. diam.	\$2.50
Large specimens	\$3.00 to 5.00

Pavia—BUCKEYE (See Shrubs also)

Pavia rubra. Red Buckeye.			
2 to 2½ in. diam.	\$2.50

PHELLODENDRON

Phellodendron Japonicum. Japanese Cork Tree.			
1½ to 1¾ in. diam.	\$1.50
2½ to 2¾ in. diam.	2.50

PLANERA

Planera Kiaki. Related to elm, but with small leaves. Bushy tops. Magnificent specimens, 20 to 25 feet high.

	Each	Per 10	Per 100
11 to 12 in. diam.	\$75.00

Platanus—THE BUTTONWOOD

Platanus orientalis. Oriental Plane. One of the best all-around street trees. Fine specimens.

Fine specimens, 2 to 2½ in. diam.	\$3.50	\$35.00	\$300.00
3 to 4 in. diam.	5.00
8 to 10 ft.	7.00	55.00
1½ to 1¾ in. diam.	15.00	100.00

Populus—THE POPLAR

Populus alba Bolleana. Upright Bolleana Poplar.

2 to 2½ in. diam. ...	Each \$2.00	Per 10	Per 100
6 to 8 ft.	\$5.00	\$40.00
8 to 10 ft.	6.00	50.00
1½ to 2 in. diam.	10.00	85.00

P. fastigiata. Lombardy Poplar.

1½ to 2 in. diam. ...	Each \$2.00	Per 10	Per 100
6 to 8 ft.	\$3.00	\$25.00
8 to 10 ft.	4.00	33.50
1½ to 1¾ in. diam.	10.00	85.00

P. Ontariensis. Large foliage and very quick growing.

7 to 8 ft. ...	\$1.00
----------------	--------	-------	-------

PTEROSTYRAX

Pterostyrax hispidum. Wistaria Tree. White flowers in June.

4 to 4½ ft. ...	\$2.00
6½ to 7 ft. ...	3.25

Pyrus—FLOWERING APPLE

Pyrus aucuparia. European Mountain Ash.

6 to 8 ft. ...	\$1.00
10 to 12 ft. ...	2.00

P. coronaria. Sweet Crab. Light pink flowers in May.

8 to 10 ft. ...	\$2.00
4 to 5 ft.	\$5.00	\$35.00

P. floribunda atrosanguinea. Rose red. Showy.

3 to 4 ft. ...	\$1.00
----------------	--------	-------	-------

P. Ioensis var. Bechtel's. Double flowers. Light pink. May.

4 to 5 ft.	Each \$1.50	Per 10	Per 100
3 to 4 ft.	\$7.00	\$55.00

P. Neidzwetzkyana.

4 to 5 ft.	\$1.00
-----------------	--------	-------	-------

P. Scheideckeri. Dark red or crimson. May.

3 to 4 ft.	\$1.00
-----------------	--------	-------	-------

Quercus—THE OAK

Pin, Scarlet and Red Oaks are excellent street and avenue trees.

Quercus bicolor. Swamp White Oak.

1½ to 2 in. diam.	\$3.50
6 to 8 ft.	\$15.00	\$100.00
1½ to 1¾ in. diam.	20.00	150.00

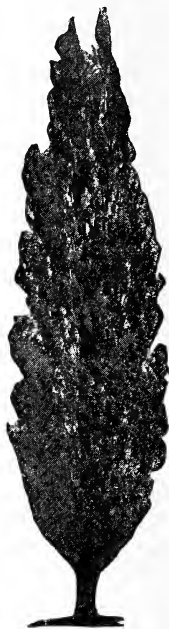

Columnar Lombardy Poplar. (*Populus*)



Specimen Pin Oak

Q. coccinea. Scarlet Oak.

	Each	Per 10	Per 100
1½ to 2 in. diam.	\$3.50
6 to 8 ft.	\$15.00	\$100.00
1½ to 1¾ in. diam.	20.00	175.00
1½ to 1½ in. diam.	25.00	200.00

Q. imbricaria. Laurel-leaved Oak.

1½ to 1¾ in. diam.	\$3.50
4 to 6 ft.	\$15.00	\$100.00
6 to 8 ft.	2.50	20.00

Q. macrocarpa. Burr or Mossy Cup Oak.

1½ to 1¾ in. diam.	\$3.00
2 to 2½ in. diam.	4.00

Q. palustris. Pin Oak.

1½ to 1¾ in. diam.	\$2.75
2 to 2½ in. diam.	3.50
6 to 8 ft.	\$12.00	\$100.00
8 to 10 ft.	20.00	135.00
1½ to 1½ in. diam.	25.00	250.00

Q. palustris globosa. Dwarf. A superb little tree for formal work.

3 to 3½ ft.	\$5.00
------------------	--------	-------	-------

Q. rubra. Red Oak.

1½ to 1½ in. diam.	\$2.50
1¾ to 2 in. diam.	3.50
2 to 2½ in. diam.	4.00
6 to 8 ft.	\$15.00	\$100.00
8 to 10 ft.	18.00	125.00

Q. tinctoria. Black Oak.

2 to 2½ in. diam.	\$3.50
6 to 8 ft.	\$15.00	\$100.00

It is a mistaken notion that Oaks are slow growing. They are a little difficult to establish, but after they once get started their growth compares favorably with any of the good trees.

They are worth the effort, no disease or insect pests, rarely storm broken, long lived and always of good appearance.

Robinia—THE LOCUST (See Shrubs also)

Robinia pseud-acacia. Yellow or Black Locust.

	Each	Per 10	Per 100
10 to 12 ft.	\$1.50
6 to 8 ft.	\$2.40	\$20.00
8 to 10 ft.	3.00	25.00

Salisburia—GINKGO

Salisburia adiantifolia. Maiden-hair or Ginkgo.

It is necessary to see this tree growing along the avenues and streets of the National Capital to fully appreciate its value as a street tree.

1½ to 1¾ in. diam.	\$3.00
6 to 8 ft.	\$7.00	\$55.00
1¼ to 1½ in. diam.	20.00	150.00

Salix—THE WILLOW

Salix alba. White Willow.

8 to 10 ft.	\$1.00
6 to 8 ft.	\$5.00	\$35.00

S. aurea pendula. Golden barked Weeping Willow.

6 to 8 ft.	\$1.00
-----------------	--------	-------	-------

S. Babylonica. Green Weeping Willow.

8 to 10 ft.	\$1.50
------------------	--------	-------	-------

S. caprea. Pussy Willow.

8 to 9 ft.	\$0.75
3½ to 4 ft.	\$2.00	\$16.50

S. pentandra. Laurel-leaved Willow.

9 to 10 ft.	\$1.00
10 to 12 ft.	1.50	\$10.00	\$85.00

S. regalis. Royal Willow.

8 to 9 ft.	\$1.00
3 to 4 ft.	\$3.50	\$25.00
6 to 8 ft.	5.00	40.00



The Salisburia holds its leaves late in fall

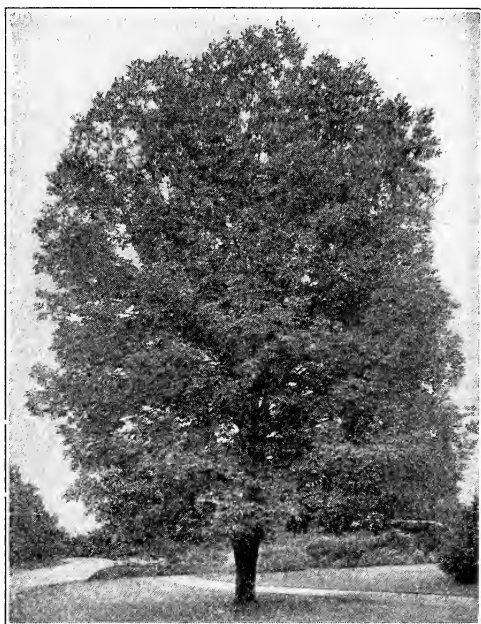

American Linden. (*Tilia*)

S. rosmarinifolia. Rosemary Willow.	Each	Per 10	Per 100
5½ to 6 ft.	\$0.75
3 to 4 ft.		\$3.00	\$25.00
S. vitellina aurea. Golden Willow.			
9 to 10 ft.	\$1.00
S. vitellina Britzensis. Flame Bark Willow.			
8 to 9 ft.	\$1.00

SASSAFRAS

Sassafras officinale.			
1 in. diam.	\$2.00
1¼ to 1½ in. diam.	3.00

Sophora—THE PAGODA TREE

Plant the Sophora on your lawn and you will have something choice and different from your neighbors.

Sophora Japonica. Beautiful flowering tree. August.			
1 in. diam.	\$2.00
1¼ to 1½ in. diam.	2.50
5 to 6 ft.		\$15.00	\$100.00
S. violacea. Violet color. Rare.			
2¼ to 2½ in. diam.	\$4.50

Tilia—THE LINDEN OR LIME

Tilia Americana. Basswood. Exceedingly fine, large tree, rapid growth, well suited for broad avenues, parks and public places where it can develop. Clusters of small fragrant flowers in spring. Our stock is especially fine in all sizes.

1½ to 1¾ in. diam.	\$1.75	\$15.00	\$100.00
2 to 2¼ in. diam.	3.00	25.00	165.00
2¾ to 3 in. diam.	4.00	30.00	267.00
3 to 3½ in. diam.	4.50	35.00	330.00
3½ to 4 in. diam.	5.00	50.00	350.00

T. dasystyla. Crimean Linden. Smaller, glossy green leaves.			
2 to 2½ in. diam.	Each	Per 10	Per 100
2½ to 2¾ in. diam.	\$3.50	\$35.00	\$233.00
3 to 3½ in. diam.	4.50	45.00
3 to 3½ in. diam.	5.50	55.00
T. Europaea. Lime.			
2 to 2½ in. diam.	\$3.00
2¾ to 3 in. diam.	5.00	\$50.00
3½ to 4 in. diam.	8.00	80.00
T. var. alba argentea. Silver-leaved Linden.			
1¾ to 2 in. diam.	\$3.00	\$30.00
2 to 2½ in. diam.	3.50	35.00
3 to 3½ in. diam.	8.00	70.00
3½ to 4 in. diam.	10.00	100.00
T. var. alba Parmentieri.			
6 to 6½ ft., 4-year heads	\$5.00
T. var. alba laciniata rubra. Rare. Cut leaves and red twigs.			
6 to 7 ft.	\$3.00
9 to 10 ft.	4.50
T. var. platyphyllos. Large leaves.			
1¾ to 2 in. diam.	\$2.50	\$17.00
2½ to 2¾ in. diam.	3.50	35.00
3 to 3½ in. diam.	5.00	50.00



Attractive foliage of Chinese Elm
(*Ulmus*)

Ulmus—THE ELM

Ulmus Americana. American Elm.			
1¼ to 1¾ in. diam.	\$1.50	\$12.00	\$80.00
1¾ to 2 in. diam.	2.00	20.00	135.00
2¼ to 2½ in. diam.	3.50	35.00	233.00
2¾ to 3 in. diam.	5.00	50.00	330.00
3½ to 4 in. diam.	10.00
Large specimens up to \$15.00.			
U. campestris. English Elm.			
4 to 6-in. diam. specimens	\$8.00

U. campestris Wheatleyi. Cornish Elm. A dense, narrow pyramid.

	Each	Per 10	Per 100
1 $\frac{1}{4}$ to 1 $\frac{1}{2}$ in. diam.	\$2.50	\$20.00
1 $\frac{3}{8}$ to 1 $\frac{3}{4}$ in. diam.	3.00	25.00
2 $\frac{1}{4}$ to 2 $\frac{3}{8}$ in. diam.	4.00

U. crassifolia.

1 to 1 $\frac{1}{4}$ in. diam.	\$1.00
1 $\frac{1}{2}$ to 1 $\frac{3}{4}$ in. diam.	1.00	\$8.00	\$60.00

U. latifolia. Scotch Elm.

8 to 10 ft.	\$1.50	\$7.00	\$55.00
1 $\frac{3}{4}$ to 2 in. diam.	3.00	20.00	135.00
4 to 5 in. diam. spec.	10.00
5 to 6 in. diam. spec.	12.00

U. parvifolia. Chinese Elm. A charming tree. Small leathery leaves. Very different from the American Elm. Clean, free from insects. A tree you will like to have near to the house.

1 to 1 $\frac{1}{4}$ in. diam.	\$1.75	\$15.00	\$125.00
1 $\frac{1}{2}$ to 1 $\frac{3}{4}$ in. diam.	2.25
2 to 2 $\frac{1}{4}$ in. diam.	3.00

U. racemosa. Cork Elm.

1 $\frac{1}{4}$ to 1 $\frac{1}{2}$ in. diam.	\$2.00
2 $\frac{1}{2}$ to 2 $\frac{3}{4}$ in. diam.	3.50
3 to 3 $\frac{1}{2}$ in. diam.	4.50

HISTORICAL ELMS

Not seedlings, but scions actually cut from the historical trees and grafted on ordinary roots. We have nice salable trees 6 to 10 ft. of elms in such famous places as follows.

The quantity of each is limited. Make your selection and order at once. Name an alternative selection in event your first choice is already sold. This is the only lot of similar plants known to exist in this country. Price, \$5.00 each.

Ayr (Home of Burns)	Junior School (Cheltenham College)
Balmoral Castle	Langport (Early home of Charles Dickens)
Battlefield (Stirling Bridge)	Lichfield (Home of Samuel Johnson)
Bedford (Birthplace of John Bunyan)	Loch Lomond
Blantyre (Home of David Livingston)	Melrose Abbey
Cambridge (Kings College-University Grounds)	Oxford (Addison's Walk)
Cambridge (St. John's College)	Rugby School
Chester (Old Roman Water Gate)	Sanchicburn (Stirling)
Edinburgh Castle	Sandringham
Elston Great Tree (John Bunyan's Birthplace)	Southey's Grave (Dwarf Weeping Form)
Eton College Play-ground	Stirling Castle
Eton College (Poet's Walk)	Stratford
Ely Cathedral	Tower of London
Harrow School	Twickenham (Home of Pope)
Haselmere	Waverley Abbey (Haselmere)
Hawarden Castle	Westminster Palace (Birthplace of Queen Victoria)
Henley-on-Thames	Windsor Castle (Long Walk)
Hollywood Palace	

ZANTHOXYLON

Zanthoxylon piperitum. Prickly Ash. Handsome foliage and reddish-black berries.

	Each	Per 10	Per 100
4 to 5 ft.	\$0.75	\$5.00	\$40.00

Deciduous Flowering Shrubs

We cannot make cold type tell you all we should like to about these distinctly "Meehan products." They are different from ordinary shrubs—have had a different life—**more room, more care, more cultivation.** They are past the nursing stage. 25 shrubs of any one kind are sold at the 100-rate named for that plant.

ABELIA

Abelia grandiflora. Medium. Always in bloom July to October. White. Tops tender in far north.

	Each	Per 10	Per 100
4-in. pots	\$0.50	\$4.00	\$30.00

Amelanchier—DWARF JUNE BERRY

Amelanchier Botryapium. Medium. White clusters. April. Edible berries.

2 to 3 ft.	\$0.35	\$2.40	\$20.00
1½ to 2 ft.	2.00	16.50

Amorpha—INDIGO SHRUB

Amorpha canescens. Lead Plant. Low. Grayish leaves. Light purple. June.

1½ to 2 ft.	\$0.35	\$2.00	\$16.50
1 to 1½ ft.	1.60	13.00

A. fruticosa. Tall and bushy. Indigo blue. June.

3 to 4 ft.	\$0.50
2 to 3 ft.	\$1.60	\$13.00

Amygdalus—FLOWERING ALMOND (See trees)

Amygdalus nana. Double pink or white. Low. May.

2 to 3 ft.	\$0.35	\$3.00	\$25.00
-----------------	--------	--------	---------

ARALIA (See trees also)

Aralia pentaphylla. Large. Easily grown.

4 to 5 ft.	\$0.75
2 to 3 ft.	\$2.00	\$16.50
3 to 4 ft.	2.40	20.00

AZALEA

Azalea amoena. Evergreen Azalea. Low. Claret color. May.

5-inch pots	\$0.50
10 to 12 in.75	\$5.00	\$40.00
12 to 15 in.	1.50
15 to 18 in.	2.00

A. Hino-de-Giri. Rose. Low. May.

5-inch pots	\$0.50
9 to 12 in.75	\$5.00	\$40.00
12 to 15 in.	1.50
15 to 18 in.	2.00

A. Indica alba. Hardy White Azalea.

5-in. pots	\$0.50	\$5.00	\$40.00
18 to 24 in.75

A. Indica Kaempferi. Sargent's Hybrids. Rare and beautiful. Free-flowering. May. Low. Shades of pink or orange.

18 to 24 in.	\$1.50
12 to 15 in.	\$12.50

A. indica alba (ledifolia).

5-in. pots	\$0.50	\$5.00	\$40.00
1 to 1½ ft.75

A. Kaempferi.

9 to 12 in.	\$1.00
12 to 15 in.	1.25
18 to 24 in.	1.50

A. Mollis. Chinese. Red or yellow. Low. May.

	Each	Per 10	Per 100
2 to 2½ ft.	\$2.00
1½ to 2 ft.	1.50	\$12.50	\$100.00

A. Pontica. Ghent. Medium. Shades of crimson, yellow, orange and white.

3 to 3½ ft.	\$2.75
1½ to 2 ft.	1.50	\$12.50	\$100.00

A. viscosa. Swamp Honeysuckle. Medium. White. June-July.

15 to 18-in. clumps	\$1.25	\$6.00	\$50.00
12 to 15-in. clumps	1.00	5.00	40.00

Baccharis—GROUNDSEL SHRUB

Baccharis halimifolia. Large. Whitish flowers, downy seed clusters.

5 to 6 ft.	\$0.75
2 to 3 ft.	\$2.00	\$16.50
3 to 4 ft.	2.40	20.00
4 to 5 ft.	3.00	25.00

Berberis—THE BARBERRY

Berberis concinna. Low. Rare.

1½ to 2 ft.	\$1.50
2 to 3 ft.	2.00
3 to 3½ ft.	3.00

B. ilicifolia. Holly-leaved Barberry. Medium.

2 to 3 ft.	\$1.00	\$4.00	\$30.00
1½ to 2 ft.	3.00	25.00

B. Sieboldi. Medium. Large leaf.

4 to 4½ ft.	\$1.00
1½ to 2 ft.	\$3.00	\$20.00

B. Thunbergii. Popular Japanese Barberry. Low. Beautiful scarlet berries all year. The best dwarf hedge plant. Small prickles make it good for grouping to prevent short-cut paths. Excellent for bordering shrubbery.

2 to 3 ft.	\$0.35
2-year seedlings	\$0.75	\$5.00
1 to 1½ ft.	1.20	10.00
1½ to 2 ft.	1.60	13.00
2 to 2½ ft.	2.00	16.50

B. vulgaris. Common Upright Barberry. Medium. Good hardy hedge.

3 to 4 ft.	\$0.50
1½ to 2 ft.	\$1.20	\$10.00
2 to 3 ft.	1.60	13.00

B. vulgaris purpurea. Purple leaf. Medium.

3 to 4 ft.	\$0.50
1½ to 2 ft.	\$1.20	\$10.00
2 to 3 ft.	1.80	15.00

Buddleia—BUTTERFLY BUSH

Buddleia variabilis. Medium to large. Open. Lilac. Showy. Summer.

2 to 3 ft.	\$0.35	\$2.40	\$20.00
-----------------	--------	--------	---------

B. variabilis magnifica.

2 to 2½ ft.	\$0.50	\$4.00	\$35.00
------------------	--------	--------	---------

B. Veitchi.

2 to 2½ ft.	\$0.50	\$4.00
------------------	--------	--------	-------

Callicarpa—BEAUTY FRUIT

Callicarpa Japonica. Medium. Beautiful violet berries.

3 to 4 ft.	\$0.50
4 to 5 ft.75

C. purpurea. Low. Lilac-violet fruit.

2 to 3 ft.	\$0.35
-----------------	--------	-------	-------

Calycanthus—STRAWBERRY SHRUB. Sweet Shrub

Calycanthus laevigatus. Medium. Reddish brown. Old-fashioned shrub.

	Each	Per 10	Per 100
3 to 4 ft.	\$0.50
1½ to 2 ft.	\$2.00	\$16.50
2 to 3 ft.	2.40	20.00

C. occidentalis. Western Sweet Shrub. Large.

4½ to 5 ft.	\$0.75
------------------	--------	-------	-------

Caragana—SIBERIAN PEA

Caragana arborescens. Tall. Bunches yellow flowers. May.

5 to 6 ft.	\$0.80
1 to 1½ ft.	\$0.80	\$7.50
2 to 3 ft.	1.60	13.00
3 to 4 ft.	2.00	16.50
4 to 5 ft.	3.00	25.00

C. arborescens pendula. Weeping. Grafted on 2 to 3 feet stems.

5-year heads	\$1.00
--------------------	--------	-------	-------

Caryopteris—VERBENA SHRUB

Caryopteris Mastacanthus. (Blue Spiraea.) Low. September-October. Showy.

5-inch pots	\$0.50	\$4.00	\$35.00
1½ to 2 ft.	2.00	16.50

Ceanothus—JERSEY TEA

Ceanothus Americanus. Low. White. June.

1½ to 2 ft.	\$0.35	\$2.00	\$16.50
------------------	--------	--------	---------

Cephalanthus—BUTTON-BUSH

Cephalanthus occidentalis. Medium. Small white balls. July.

4 to 5 ft.	\$0.75
5 to 6 ft.	1.00
2 to 3 ft.	\$2.00	\$16.50
3 to 4 ft.50	2.40	20.00

Cercis—JUDAS TREE—Red Bud

Cercis Canadensis. Deep rose flowers crowded along the stems. May.

2 to 3 ft.	\$0.35	\$2.40	\$20.00
3 to 4 ft.50	3.00	25.00
4 to 5 ft.75	4.00	35.00

C. Canadensis alba. A new white variety of startling beauty. Stock limited.

2 to 3 ft.	\$2.00
-----------------	--------	-------	-------

Chionanthus—WHITE FRINGE

Chionanthus Virginica. Large. Flowers like fringe. May. Rich, bold foliage, unusual flowers and fruit, and uncommon.

4 to 5 ft.	\$1.00
5 to 6 ft.	1.50
2 to 3 ft.	\$3.00	\$25.00
3 to 4 ft.	4.00	35.00

CLERODENDRON

Clerodendron trichotomum. Medium. White flowers with rose-red calices. September. Rare.

2 to 3 ft.	\$0.35
3 to 4 ft.50
4 to 5 ft.75
5 to 6 ft.85

Clethra—SWEET PEPPER

Clethra alnifolia. Medium. Spikes of white. August.

2 to 3 ft.	\$0.50
12 to 18 in.	\$1.60	\$13.00
1½ to 2 ft.	2.00	16.50



The rare Clerodendron

Colutea—BLADDER SENNA

Colutea arborescens. Large. Bunches of orange-yellow flowers in June. Curious ornamental, bladder-like seed-pods.

	Each	Per 10	Per 100
5 to 6 ft.	\$0.75
1 to 1½ ft.	\$1.40	\$11.00
2 to 3 ft.	1.60	13.00
3 to 4 ft.	2.00	16.50
4 to 5 ft.60	2.40	20.00

Cornus—DOGWOOD (See trees also)

Cornus alba (stolonifera). Red-twigged Dogwood. Medium. Shrub-like. Striking winter color.

4 to 5 ft.	\$0.75
2 to 3 ft.	\$1.60	\$13.00
3 to 4 ft.	2.00	16.50

C. alternifolia. Blue Dogwood. Large. White flowers in May. Blue berries.

3 to 4 ft.	\$0.50
1½ to 2 ft.	\$2.00	\$16.50
2 to 3 ft.	2.40	20.00

C. Mas. Cornelian Cherry. Large. Early yellow flowers. Gorgeous red berries.

4 to 5 ft.	\$0.75
5 to 6 ft.85
2 to 3 ft.	\$2.00	\$16.50
3 to 4 ft.	3.00	25.00

C. paniculata. Large. Showy white flowers. May-June. Attractive white fruits in fall.

3 to 4 ft.	\$0.50
2 to 3 ft.	\$3.00

C. sanguinea. Large. Dark red branches.

3 to 4 ft.	\$0.50
2 to 3 ft.	\$2.20	\$18.50

C. sericea. Silky Dogwood. Medium. Reddish stem. Flowers late June. Blue berries October.

	Each	Per 10	Per 100
4 to 5 ft.	\$0.75
2 to 3 ft.	\$1.60	\$13.00
3 to 4 ft.	2.00	16.50

C. stolonifera lutea. Yellow-stemmed Dogwood. Medium.

3 to 4 ft.	\$0.50
1½ to 2 ft.	\$2.00	\$16.50
2 to 3 ft.	2.60	22.00

CORYLOPSIS

Corylopsis pauciflora. Low. Light yellow. March-April. Rare.

2 to 3 ft.	\$1.25
-----------------	--------	-------	-------

Corylus—HAZEL (AMERICAN HAZEL)

Corylus Americana. American Hazel.

2 to 2½ ft.	\$0.35
------------------	--------	-------	-------

C. avellana. European Hazel. Large. Good screen and for partial shade. Bears nuts.

6 to 7 ft.	\$0.85
7 to 8 ft.	1.00
3 to 4 ft.	\$3.00	\$25.00
4 to 5 ft.	4.00	35.00
5 to 6 ft.	5.00	40.00

C. avellana, Cosford's Thin-shell Filbert

7 to 8 ft.	\$1.50
-----------------	--------	-------	-------

C. avellana purpurea. Ornamental purple leaves. Large.

2 to 3 ft.	\$0.75
5 to 6 ft.	1.50

COTONEASTER

Cotoneaster Simonsi. Medium. Neat green leaves. Upright. Red berries.

5½ to 6 ft.	\$0.75
1½ to 2 ft.	\$2.00	\$16.50
2 to 3 ft.	2.40	20.00
3 to 4 ft.	3.00	25.00

Crataegus—HAWTHORN

(See Evergreen Shrubs also)

Crataegus coccinea. American White Thorn. Tall. Ornamental scarlet fruit. White flowers in May.

4 to 5 ft.	\$0.75
1½ to 2 ft.	\$2.00	\$16.50
2 to 3 ft.	3.00	25.00
3 to 4 ft.	3.50	30.00

C. cordata. Washington Thorn. Tall. White flowers late June. Small red fruit clustered. Good.

2 to 2½ in. cal.	\$2.00
6 to 8 ft.	1.25
3 to 4 ft.	\$5.00	\$40.00
4 to 5 ft.	6.00	50.00
5 to 6 ft.	7.00	55.00

C. crus-galli. Cockspur Thorn. Tall. Long thorns. Good foliage.

3 to 4 ft.	\$0.50
1½ to 2 ft.	\$2.50	\$20.00
2 to 3 ft.	3.50	30.00

C. oxyacantha. English Hawthorn. Large. Hedge plant in Europe.

4 to 5 ft.	\$0.75
1½ to 2 ft.	\$1.60	\$13.00
2 to 3 ft.	2.00	16.50
3 to 4 ft.	2.40	20.00

C. oxyacantha. Double white, rose and Paul's scarlet.

4 to 5 ft.	\$0.75
-----------------	--------	-------	-------

Cydonia—JAPANESE QUINCE

Cydonia Japonica (Pyrus Japonica). Fire Bush. Medium. Brilliant red. April.

	Each	Per 10	Per 100
3 to 4 ft.	\$0.50
1½ to 2 ft.	\$1.60	\$13.00
2 to 3 ft.	2.00	16.50

C. Japonica nivalis. White.

1½ to 2 ft.	\$0.35	\$2.50
2 to 3 ft.50	3.00

C. umbilicata. Pink.

2 to 3 ft.	\$0.35	\$2.40	\$20.00
3 to 4 ft.50	3.00	25.00

Desmodium—BUSH CLOVER

Desmodium penduliflorum. Purple. Showy. September.

2-year roots	\$0.35	\$2.60	\$22.00
--------------------	--------	--------	---------

DEUTZIA

Deutzia crenata, Single white; **D. crenata candidissima,** Double white; **D. crenata,** Double pink; **D. crenata,** Single pink and white; **D. crenata,** Pride of Rochester, double pink. Tall. June.

4 to 5 ft.	\$0.75
2 to 3 ft.	\$1.60	\$13.00
3 to 4 ft.	2.00	16.50

D. gracilis. Low. White. May.

1½ to 2 ft.	\$0.35	\$2.00	\$16.50
------------------	--------	--------	---------



Chaste white Deutzia flowers

D. gracilis campanulata. White. Bell-shaped flowers.

1½ to 2 ft.	\$0.35
2½ to 3 ft.50

D. gracilis rosea. Pink.

2 to 3 ft.	\$0.35	\$2.40	\$20.00
15 to 18 in.	1.80	15.00

D. Lemoinei. Medium. White. May.

2 to 3 ft.	\$0.50	\$2.40	\$20.00
1½ to 2 ft.	2.00	16.50

D. Vilmoreana. New.

9 to 12 in.	\$0.25
------------------	--------	-------	-------

DIERVILLA

(See Weigela also)

Diervilla sessilifolia. Medium. Loose yellow flowers. July.

	Each	Per 10	Per 100
3 to 4 ft.	\$0.50
2 to 3 ft.	\$2.00	\$16.50

D. trifida. Low. June.

15 to 18 in.	\$0.25
-------------------	--------	-------	-------

Elaeagnus—SILVER THORN

Elaeagnus angustifolia. Russian Olive. Oleaster. Large. Ornamental yellow berries.

4 to 5 ft.	\$0.75
2 to 3 ft.	\$1.60	\$13.00
3 to 4 ft.	2.00	16.50

E. longipes. Large. Edible red berries ripe in July.

3 to 4 ft.	\$0.50
2 to 3 ft.	\$2.40	\$20.00
3 to 4 ft.	3.00	25.00

E. umbellata. Large. Very ornamental red fruit, ripe October.

1½ to 2 ft.	\$0.25	\$2.00	\$16.50
------------------	--------	--------	---------

ELSHOLTZIA

Elsholtzia Stauntoni. Low. Spikes of light blue flowers. August-September. New.

3 year	\$0.50
2 year	\$3.00	\$25.00

Euonymus—SPINDLE TREE

Euonymus alatus. Cork-winged. Spindle Bush. Large. All-around attractive. Beautiful fall foliage. Scarlet berries. A unique plant.

5½ to 6 ft.	\$1.75
2 to 3 ft.	\$4.00	\$35.00
3 to 4 ft.	6.00	50.00
4 to 4½ ft.	8.00	75.00
5 to 5½ ft.	12.50	100.00

E. Europaeus. Tall.

3 to 4 ft.	\$0.50
1½ to 2 ft.	\$2.40	\$20.00

E. Sieboldianus. Scarlet seeds. Large leaves.

3 to 3½ ft.	\$3.50
------------------	--------	-------	-------

Exochorda—PEARL BUSH

Exochorda grandiflora. Large. Beautiful white flowers in clusters. May.

5½ to 6 ft.	\$1.00
4 to 5 ft.75	\$6.00	\$50.00
2 to 3 ft.	2.00	16.50
3 to 4 ft.	2.40	20.00
4 to 5 ft.	3.00	25.00

Forsythia—GOLDEN BELL

Forsythia Fortunei. Large. Long arched sprays of golden flowers. April.

6 to 7 ft.	\$1.00
3 to 4 ft.	\$2.00	\$16.50
4 to 5 ft.	3.00	25.00

F. intermedia. Large. Profuse flowering.

6 to 7 ft.	\$1.00
2 to 3 ft.35	\$1.60	\$13.00
3 to 4 ft.	2.00	16.50

F. suspensa. Large. Lower branches running.

4 to 5 ft.	\$0.75
2 to 3 ft.	\$2.00	\$16.50
3 to 4 ft.	2.40	20.00

F. viridissima. Tall. Light yellow. Late April.

	Each	Per 10	Per 100
4 to 5 ft.	\$0.75
2 to 3 ft.	\$1.60	\$13.00
3 to 4 ft.	2.00	16.50

F. viridissima variegata. Variegated leaves.

6 to 6½ ft.	\$0.75
------------------	--------	-------	-------

Halesia—SILVER BELL

Halesia tetraptera. Snowdrop Tree. Tall. Profusion of white flowers in May.

3 to 4 ft.	\$0.50
2 to 3 ft.	\$3.00	\$25.00

Halimodendron—SALT BUSH

Halimodendron argenteum. Large. Hardy for sandy places.

3 to 4 ft.	\$0.75
-----------------	--------	-------	-------

Hamamelis—WITCH HAZEL

Hamamelis Virginiana. Large. Flowers late fall.

5 to 6 ft.	\$0.75
2 to 3 ft.	\$2.40	\$20.00
3 to 4 ft.	3.00	25.00

Hibiscus—ALTHAEA. ROSE OF SHARON

Hibiscus Syriacus. Tall. Flowers like hollyhocks. August. None of the dull magenta shades in this collection.

Ardens. Double Lilac.

1½ to 2 ft.	\$0.25	\$1.20	\$10.00
------------------	--------	--------	---------

Beatrice. Single pink, dark centre.

4 to 5 ft.	\$0.60
5 to 6 ft.75
3 to 4 ft.	\$2.00	\$16.50

Bicolor. Double cream, crimson centre.

4 to 5 ft.	\$0.60
-----------------	--------	-------	-------

Boule de Feu. Double bright red.

3 to 4 ft.	\$0.50	\$2.00	\$16.50
-----------------	--------	--------	---------

Cameliaeflora. Double cream, crimson centre.

1 to 1½ ft.	\$0.25	\$1.20	\$10.00
------------------	--------	--------	---------

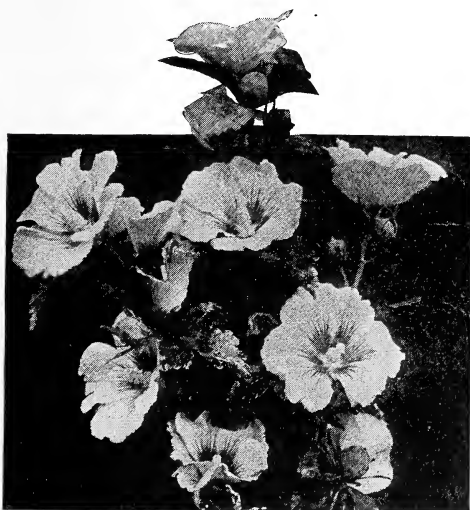

An exquisite Althaea. (*Hibiscus S. coelestis*)

	Each	Per 10	Per 100
Carnea plena. Double rose.			
3 to 4 ft.	\$0.50
2 to 3 ft.	\$1.60	\$13.00
Coelestis. Single blue. A charming shade.			
4 to 5 ft.	\$0.60
5 to 6 ft.75
2 to 3 ft.	\$1.60	\$13.00
3 to 4 ft.	2.00	16.50
Compte de Flanders. Double dark red.			
3 to 4 ft.	\$0.50
4 to 5 ft.60
Duc de Brabant. Double dark rose.			
4 to 5 ft.	\$0.60
5 to 6 ft.75
2 to 3 ft.	\$1.60	\$13.00
3 to 4 ft.	2.00	16.50
Elegantissima. Double pink.			
3 to 4 ft.	\$0.50
5 to 6 ft.75
6 to 7 ft.	1.00
Jean d'Arc. Double white.			
5 to 6 ft.	\$0.75
6 to 7 ft.	1.00
3 to 4 ft.	2.00	16.50
Lady Stanley. Double blush white.			
5 to 6 ft.	\$0.75
6 to 7 ft.	1.00
2 to 3 ft.	\$1.60	\$13.00
3 to 4 ft.	2.00	16.50
4 to 5 ft.	3.00	25.00
Meehani. Variegated leaves. Flower single, silky lavender.			
2 to 3 ft.	\$0.35	\$1.60	\$13.00
Paeoniflora. Double pink.			
2 to 3 ft. bushy	\$0.35
Rubra. Single red.			
3 to 4 ft.	\$0.50
4 to 5 ft.60
2 to 3 ft.	\$1.60	\$13.00
Rubra plena. Double red.			
3 to 4 ft.	\$0.50	\$2.00	\$16.50
Totus albus. Single white.			
4 to 5 ft.	\$0.60
5 to 6 ft.75
2 to 3 ft.	\$1.60	\$13.00
3 to 4 ft.	2.00	16.50
Variegata flore plena. Variegated leaves. Double dark red button flowers.			
5 to 6 ft.	\$0.75
1½ to 2 ft.	\$2.00	\$16.50
2 to 3 ft.	2.40	20.00
3 to 4 ft.	3.00	25.00

Hippophae—SEA BUCKTHORN

Hippophae rhamnoides. Large. Silver and green leaves.			
3 to 4 ft.	\$0.50
2 to 3 ft.	\$2.40	\$20.00

HYDRANGEA

Hydrangea arborescens grandiflora alba. Hills of Snow. Medium. White round heads. All summer. New and popular.			
3 to 4 ft.	\$0.50	\$3.00	\$25.00
1½ to 2 ft.	2.00	16.50
2 to 3 ft.	2.40	20.00

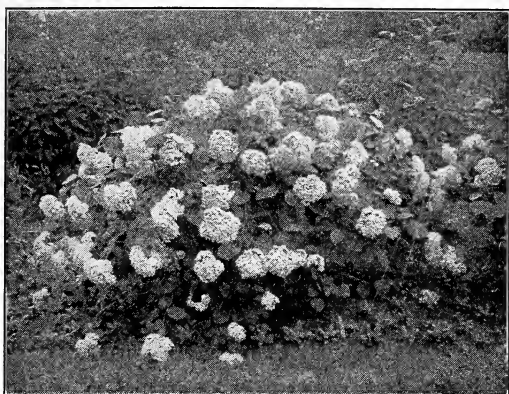

Popular Hydrangea. "Hills of Snow"

- H. Hortensia Japonica caerulea.** Medium. Flat heads of blue.
- | | | | |
|--------------------|--------|--------|---------|
| | Each | Per 10 | Per 100 |
| 5-year roots | \$0.75 | | |
| 8-year roots | 1.00 | | |
- H. Hortensia Japonica Imperatrice Eugenie.** Red and white.
- | | | | |
|--------------------|--------|-------|-------|
| 5-year roots | \$0.75 | | |
|--------------------|--------|-------|-------|
- H. Hortensia Otaksa.** Pink, sometimes blue; round heads. The greenhouse variety, but frequently grown outdoors at seashore and South.
- | | | | |
|-----------------------------------|--------|--------|-------|
| Strong plants in 6-in. pots | \$0.75 | \$5.00 | |
|-----------------------------------|--------|--------|-------|
- H. paniculata.** "Single Hydrangea." Medium. Erect. Open heads of white flowers. August.
- | | | | |
|------------------|--------|--------|---------|
| 4 to 5 ft. | \$0.75 | | |
| 1½ to 2 ft. | | \$2.00 | \$16.50 |
| 2 to 3 ft. | | 2.40 | 20.00 |
| 3 to 4 ft. | | 3.00 | 25.00 |
- H. paniculata acuminata.** Better foliage.
- | | | | |
|-----------------|--------|--------|---------|
| 4 to 5 ft. | \$0.75 | \$3.00 | \$25.00 |
| 2 to 3 ft. | | 2.00 | 16.50 |
| 3 to 4 ft. | | 2.40 | 20.00 |
- H. paniculata early flowering.** July.
- | | | | |
|-----------------|--------|--------|---------|
| 5 to 6 ft. | \$1.00 | | |
| 2 to 3 ft. | | \$2.40 | \$20.00 |
| 3 to 4 ft. | | 3.00 | 25.00 |
| 4 to 5 ft. | | 4.00 | 30.00 |
- H. paniculata grandiflora.** The popular variety.
- | | | | |
|------------------|--------|--------|---------|
| 3 to 4 ft. | \$0.50 | \$3.00 | |
| 1½ to 2 ft. | | 1.60 | \$13.00 |
| 2 to 3 ft. | | 2.00 | 16.50 |
- H. paniculata grandiflora.** Tree-form.
- | | | | |
|-----------------|--------|-------|-------|
| 3 to 4 ft. | \$1.00 | | |
|-----------------|--------|-------|-------|
- H. quercifolia.** Oak-leaved. Medium. Large leaves. Striking.
- | | | | |
|------------------|--------|--------|---------|
| 3 to 4 ft. | \$0.50 | | |
| 1 to 1½ ft. | | \$1.60 | \$12.00 |
| 1½ to 2 ft. | | 2.50 | 20.00 |
| 2 to 3 ft. | | 3.00 | 25.00 |
- H. radiata.** Low. Under side of leaf pure white. Flat heads of flowers. June-July.
- | | | | |
|-----------------|--------|--------|---------|
| 2 to 3 ft. | \$0.35 | \$2.40 | \$20.00 |
|-----------------|--------|--------|---------|

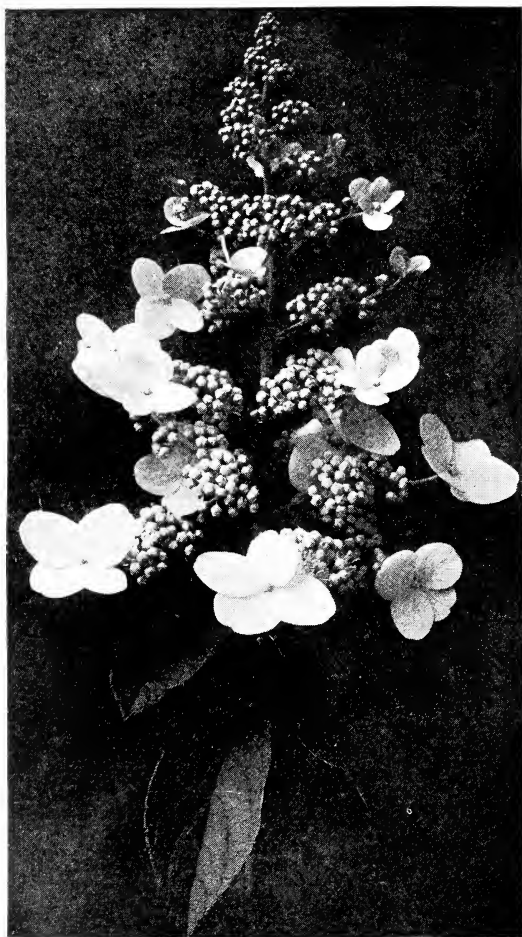

Single Hydrangea paniculata

Hypericum—ST. JOHN'S WORT

Hypericum aureum. Low. Bright yellow double. July-August. Good.	Each	Per 10	Per 100
2 to 3 ft.	\$0.50
1½ to 2 ft.	\$2.00	\$16.50
H. densiflorum. Medium. Narrow leaves. July-September.			
1½ to 2 ft.	\$0.35	\$2.00	\$16.50
H. Moserianum. Gold flower. Very low. Good rock plant. Beautiful large flowers. July-August.			
3-year roots	\$0.50
2-year roots	\$2.40	\$20.00

Ilex—HOLLY

(See also Evergreen Shrubs)

Ilex verticillata. Deciduous Holly. Black Alder. Winterberry. Large. Popular for scarlet berries.			
1½ to 2 ft.	\$0.50	\$3.00	\$25.00

Itea—WILLOW SHRUB

Itea Virginica. Virginian Willow. Low. White flowers in June-July. Brilliant autumn colors.

	Each	Per 10	Per 100
2 to 3 ft.	\$0.50
1½ to 2 ft.	\$2.00	\$16.50

Kerria—GLOBE FLOWER

Kerria Japonica (Corchorus). Medium. Yellow. June and occasionally in later months.

3 to 4 ft.	\$0.50
1 to 1½ ft.	\$1.60	\$13.00
2 to 3 ft.	2.40	20.00

K. Japonica flore plena. Double. One of the best shrubs.

4 to 5 ft.	\$0.75
1½ to 2 ft.	\$2.00	\$16.50
2 to 3 ft.	2.40	20.00
3 to 4 ft.	3.00	25.00

K. Japonica variegata. Low. Silver variegated foliage. Attractive.

2 to 2½ ft.	\$0.50	\$3.50	\$30.00
------------------	--------	--------	---------

Laburnum—GOLDEN CHAIN

Laburnum vulgare. A popular English plant. Tall. Chains of golden flowers. June.

4 to 6 ft.	\$1.00
2 to 3 ft.	\$3.00	\$25.00
3 to 4 ft.	4.00	35.00

Lagerstroemia—CRAPE MYRTLE

Lagerstroemia Indica. Medium in the North, large in the South. Pink. July-August. Protect tops in North.

5-inch pots	\$1.00
-------------------	--------	-------	-------

LESPEDEZA

(Also see Desmodium)

Lespedeza bicolor. Tall. Purple. July.

2 to 3 ft.	\$0.35	\$2.40	\$20.00
-----------------	--------	--------	---------

Ligustrum—PRIVET

(Also see Evergreen Shrubs)

Ligustrum Amurense. Amoor River Privet. Large. Evergreen in South.

3 to 4 ft.	\$0.50
2 to 3 ft.	\$1.00	\$9.00

L. Ibotia. Large. A good hedge plant resembling ovalifolium, but hardier.

5 to 6 ft.	\$0.75
1 to 1½ ft.	\$1.00	\$8.00
1½ to 2 ft.	1.00	9.00
2 to 3 ft.	1.40	11.00
3 to 4 ft.	1.80	15.00
4 to 5 ft. very bushy	3.00	25.00
5 to 6 ft. very fine and bushy	5.00	30.00

L. Ibotia compacta. Medium. Beautiful feathery variety. New.

4 to 5 ft.	\$0.50	\$3.00	\$25.00
3 to 4 ft.	2.60	22.00

L. Ibotia Regelianum. Medium. Valuable ornamental Privet. Graceful.

4 to 5 ft.	\$0.75
1 to 1½ ft.	\$2.00	\$15.00
2 to 3 ft. bushy	3.00	25.00
3 to 4 ft.	4.00	30.00

Our stock is raised from cuttings so as to be true to the best type.

L. orientalis. Black fruited.	Each	Per 10	Per 100
5 to 6 ft.	\$1.00
1 to 1½ ft.	\$1.60	\$13.00
L. ovalifolium. California Privet. The popular hedge plant. Single specimens good for screen. Large.			
4 to 5 ft.	\$0.50
1½ to 2 ft., 1 year	\$3.00
2 to 3 ft.	5.00
3 to 4 ft. or 2 to 3 ft., extra bushy	8.00
3 to 4 ft., extra bushy	10.00
7 to 8 ft.	25.00
L. ovalifolium aureum. Medium. Golden leaves.			
5-inch pot	\$0.50	\$3.00	\$25.00
L. "Polish Privet." New. Upright growing. Very hardy.			
1 to 1½ ft.	\$0.25	\$2.00	\$16.50
L. vulgare. European Privet. Large.			
2 to 3 ft.	\$0.35	\$1.60	\$13.00
L. vulgare variegata.			
4 to 5 ft.	\$0.75
1½ to 2 ft.	\$2.00	\$16.50

Lindera—SPICE WOOD

Lindera Benzoin (Laurus). Tall. Aromatic foliage. Red berries. Yellow flowers in April.

3 to 4 ft.	\$0.50
2 to 3 ft.	\$3.00	\$25.00

Lonicera—HONEYSUCKLE

(See also Vines)

Very hardy and most attractive shrubs, will thrive almost anywhere.

Lonicera bella albida. Large. White to pink. May. Beautiful red berries.

9 to 10 ft.	\$1.00
3 to 4 ft.	\$2.50	\$20.00
4 to 5 ft.	3.00	25.00

L. bella candida.

5 to 6 ft.	\$0.75
3 to 4 ft.	\$2.00	\$16.50

L. chrysantha. Large. Bright yellow. May-June.

3 to 4 ft.	\$0.50
-----------------	--------	-------	-------

L. fragrantissima. Large. Sweet white flowers. March-May.

4 to 5 ft.	\$0.75
1 to 1½ ft.	\$1.80	\$15.00
2 to 3 ft.	2.00	16.50

L. Ledebouri. Medium. Scarlet-red. May-July. Tender North.

3 to 4 ft.	\$0.50
2 to 3 ft.35	\$2.00	\$16.50

L. Morrowi. Large. White. May-June. Blood-red, also yellow berries after July. Very hardy.

4 to 5 ft.	\$0.75
2 to 3 ft.	\$1.80	\$15.00
3 to 4 ft.	2.00	16.50

L. Ruprechtiana. Large. White. May-June. Beautiful red berries.

5 to 6 ft.	\$1.00
3 to 4 ft.	\$2.40	\$20.00
4 to 5 ft.	3.00	25.00

L. Standishi. Medium. Fragrant white. March-April. Red berries.

1 to 1½ ft.	\$0.25
2 to 3 ft.35
3 to 4 ft.50

L. Tatarica. Tartarian Honeysuckle. Large. Red berries. May-June.

	Each	Per 10	Per 100
4 to 5 ft.	\$0.75
2 to 3 ft.	\$1.60	\$13.00
3 to 4 ft.	2.00	16.50

L. Tatarica. Yellow-berried.

4 to 5 ft.	\$0.75
1 to 1½ ft.	\$1.40	\$11.00
3 to 4 ft.	2.00	16.50

L. Tatarica alba.

2 to 3 ft.	\$0.35	\$2.00	\$16.50
-----------------	--------	--------	---------

L. Tatarica grandiflora. Large pink flowers.

4 to 5 ft.	\$0.75
1 to 1½ ft.	\$1.40	\$11.00
2 to 3 ft.	1.60	13.00
3 to 4 ft.	2.00	16.50

L. Tatarica splendens.

3 to 4 ft.	\$0.50
2 to 3 ft.	\$2.00	\$16.50

L. Xylosteum. Fly Honeysuckle. Large. Yellowish white. May-June. Dark red berries.

2 to 3 ft.	\$0.35	\$2.60	\$22.00
-----------------	--------	--------	---------

MAGNOLIA (See also Trees)

Magnolia purpurea (obovata). Large and bushy. Dark purple. May-June.

4 to 5 ft.	\$2.00
5 to 6 ft.	2.75
6 to 7 ft.	3.50
3 to 4 ft.	1.75	\$15.00

M. stellata (Halleana). Star Magnolia. Very bushy, medium shrub. Profuse flowering. April.

5 to 6 ft.	\$10.00
1½ to 2 ft.	\$20.00
2 to 3 ft.	25.00
3 to 4 ft.	30.00

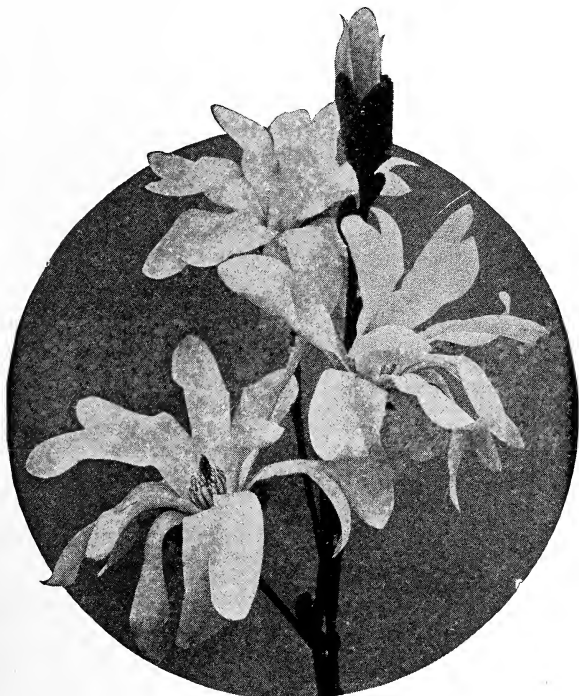

Dwarf shrub *Magnolia stellata*

Morus—THE MULBERRY

(See Trees also)

Morus Tatarica Teas' Weeping. Grafted on stems 4 to 5 ft. Good for shrubbery beds or single specimens.

	Each	Per 10	Per 100
Fine plants, 5-year heads	\$2.50
2-year heads	\$13.00

Myrica—WAX MYRTLE. BAYBERRY

Myrica cerifera. Large. Good for sandy soils.

1½ to 2 ft.	\$0.50
1 to 1½ ft.	\$4.00	\$35.00

Pavia—BUCKEYE (See also Trees)

Pavia parviflora. Dwarf Horse Chestnut. Medium, broad. White spikes. July.

1 to 1½ ft.	\$1.00
2 to 2½ ft.	2.00

Philadelphus—SWEET SYRINGA. MOCK ORANGE

Philadelphus coronarius. Sweet Syringa. Tall. White. June.

3 to 4 ft.	\$0.50
2 to 3 ft.	\$2.00	\$16.50

P. coronarius aureus. Golden-leaved Mock Orange. Low. Very desirable.

3 to 4 ft.	\$0.75
15 to 18 in. bushy	\$2.40	\$20.00
1½ to 2 ft.	3.00	25.00



Sweet Syringa. (*Philadelphus*)

	Each	Per 10	Per 100
P. coronarius Avalanche.			
2 to 3 ft.	\$0.50
1½ to 2 ft.	\$1.60	\$13.00
P. coronarius Mont Blanc.			
1½ to 2 ft.	\$0.35	\$2.00	\$16.50
P. coronarius nanus. Dwarf. Low.			
2 to 3 ft.	\$0.35
1½ to 2 ft.	\$1.60	\$13.00
P. Gordonianus. Tall. White. June-July.			
4 to 5 ft.	\$0.75
2 to 3 ft.	\$2.00	\$16.50
P. grandiflorus. Tall. Large flowers. June.			
4 to 5 ft.	\$0.75
2 to 3 ft.	\$1.60	\$13.00
3 to 4 ft.	2.00	16.50
P. Lemoinei. Medium. White. Sweet.			
2 to 3 ft.	\$0.35
1½ to 2 ft.	\$1.60	\$13.00
P. Lemoinei erectus. Upright. Very useful.			
3 to 4 ft.	\$0.50
1½ to 2 ft.	\$1.60	\$13.00
2 to 3 ft.	2.00	16.50
P. purpurea maculata. White, with purple eye.			
2 to 2½ ft.	\$0.50	\$3.00	\$25.00
P. Zeyheri. Medium. White and fragrant.			
2½ to 3 ft.	\$0.50	\$2.40	\$20.00

PHOTINIA

Photinia villosa. Tall. White. May. Bright red berries mid-winter. Nice foliage.			
6 to 7 ft.	\$1.00
8 to 9 ft.	1.50
2½ to 3 ft.	\$2.00	\$16.50
3 to 4 ft.	3.00	25.00
5 to 6 ft.	5.00	40.00

Potentilla—SHRUBBY CINQUEFOIL

Potentilla fruticosa. Low. Yellow. July-September. Useful for poor soils.			
2 to 3 ft.	\$0.35
1½ to 2 ft.	\$2.00	\$16.50

Prunus—THE PLUM

Prunus glandulosa. Low. Similar to the Beach Plum, so useful for seashore and sandy places. Handsome in bloom. May.			
1 to 1½ ft.	\$0.35
2 to 3 ft.50
P. Pissardi. Purple-leaved Plum. Large ornamental shrub.			
4 to 5 ft.	\$0.75	\$3.50	\$30.00
P. triloba. Double-flowering Plum. Medium. Pink. May.			
2 to 3 ft.	\$0.50	\$3.50	\$30.00

Ptelea—HOP TREE

Ptelea Neidzwetzkyana. Single, pink-flowering crab.			
4 to 5 ft.	\$1.00
P. trifoliata. Tall. Hop-like seeds. Ornamental leaves.			
4 to 6 ft.	\$0.50
2 to 3 ft.	\$1.20	\$10.00
3 to 4 ft.	1.60	13.00

Pyrus—FLOWERING APPLES

(Also see Trees and Cydonia, Shrubs)

Pyrus coronaria. Sweet Wild Crab. Large. Pro- fusion of lovely pink or blush flowers in May.	Each	Per 10	Per 100
6 to 7 ft.	\$1.25
8 to 10 ft.	2.00
3 to 4 ft.	\$3.50	\$25.00
4 to 5 ft.	5.00	35.00
P. floribunda atrosanguinea. Rose red. Showy.			
3 to 4 ft.	\$1.00	\$7.00	\$55.00
P. ioensis var. Bechtel's. Double-flowering Crab. Large. Pink. May.			
4 to 5 ft.	\$1.00
3 to 4 ft.	\$7.00	\$55.00
P. melanocarpa. Black Choke Berry. Medium. April- June. Fruit shining black.			
3 to 4 ft.	\$0.50
1½ to 2 ft.	\$1.60	\$13.00
2 to 3 ft.	2.00	16.50
P. Scheideckeri. Dark red or crimson. May.			
3 to 4 ft.	\$1.00

Rhamnus—BUCKTHORN

Rhamnus cathartica. Common Buckthorn. Large. Useful in shrubbery or as hardy hedge plant. Black berries.			
2 to 3 ft.	\$0.35
3 to 4 ft.50
1½ to 2 ft.	\$1.00	\$9.00
R. Frangula. Large. Handsome foliage. Attractive red and black berries.			
4 to 5 ft.	\$0.75
3 to 4 ft.	\$2.40	\$20.00

RHODOTYPOS

Rhodotypos kerrioides. Medium. White. May. At- tractive foliage.			
4 to 5 ft.	\$0.75
1½ to 2 ft.	\$1.60	\$13.00
2 to 3 ft.	2.00	16.50
3 to 4 ft.	2.40	20.00

Rhus—THE SUMACH

Rhus aromatica. Fragrant Sumach. Medium. Orange- red berries in June. Gorgeous autumn foliage.			
4 to 5 ft.	\$1.00
2 to 3 ft.	\$5.00	\$40.00
3 to 4 ft.	6.00	50.00
R. copallina. Shining Sumach. Medium. Lustrous green leaves. Scarlet heads of seeds.			
2 to 3 ft.	\$0.50
4 to 5 ft.	1.00
1½ to 2 ft.	\$2.40	\$20.00
R. Cotinus. Smoke Bush. Large. Purplish, misty flowers in June. Autumn foliage brown, red and yellow.			
4 to 5 ft.	\$0.75
1½ to 2 ft.	\$2.00	\$16.50
2 to 3 ft.	2.40	20.00
3 to 4 ft.	3.00	25.00
R. glabra. Smooth Sumach. Medium. Brilliant au- tumn leaves.			
3 to 4 ft.	\$0.50
2 to 3 ft.	\$1.60	\$13.00

R. glabra laciniata. Cut-leaved Sumach. Fern-like foliage.

	Each	Per 10	Per 100
3 to 4 ft.	\$0.75
1½ to 2 ft.	\$3.00	\$25.00
2 to 2½ ft.	3.50	30.00

R. typhina. Stag-horn Sumach. Tall.

6 to 8 ft.	\$0.75
2 to 3 ft.	\$1.60	\$13.00
3 to 4 ft.	2.00	16.50
4 to 6 ft.	2.40	20.00

R. typhina laciniata. Cut-leaved Stag-horn.

6 to 7 ft.	\$0.75
2 to 3 ft.	\$2.40	\$20.00
3 to 4 ft.	3.00	25.00

Ribes—THE FLOWERING CURRANT

Ribes alpinum. European Mountain Currant. Low.

1½ to 2 ft.	\$0.35
1 to 1½ ft.	\$2.00	\$16.50

R. aureum. Yellow. Flowering Currant. Medium. Showy, spicy, yellow flowers. May.

4 to 5 ft.	\$0.75
2 to 3 ft.	\$2.00	\$16.50
3 to 4 ft.	2.40	20.00

R. floridum. American Black Currant. Medium. Yellow. Edible berries.

1½ to 2 ft.	\$0.25	\$2.00	\$16.50
------------------	--------	--------	---------

R. sanguineum. Red-flowering Currant. Low.

1½ to 2 ft.	\$0.35
2 to 3 ft.50

R. var. Utah Black.

3 to 4 ft.	\$0.50
-----------------	--------	-------	-------

R. var. Utah yellow.

2 to 3 ft.	\$0.35
-----------------	--------	-------	-------

ROBINA (See Trees also)

Robina hispida. Rose-acacia. Medium. Lovely rose-colored flowers in clusters. May-June.

4 to 5 ft.	\$0.75
2 to 3 ft.	\$3.00	\$25.00
3 to 4 ft.	4.00	35.00

Rosa—THE ROSE

There are but few roses satisfactory for planting among shrubs. They are usually set apart in beds and rose gardens. The following are shrub-like and for general use. See pages 71 to 73 for garden, climbing and trailing roses.

Rosa blanda. Medium. Pink. May-June. American.

3 to 4 ft.	\$0.50
1½ to 2 ft.	\$2.00	\$16.50
2 to 3 ft.	2.40	20.00

R. Carolina. Meadow Rose. Large. Pink. June-August.

4 to 5 ft.	\$0.75
2 to 3 ft.	\$2.40	\$20.00
3 to 4 ft.	3.00	25.00

R. humilis. Medium. Pink. June. American.

2 to 3 ft.	\$0.50
1 to 1½ ft.	\$2.00	\$16.50
1½ to 2 ft.25	2.40	20.00

R. lucida. Large. Pink. June. Handsome foliage. Ornamental fruit and stems in winter. American.

2 to 2½ ft.	\$0.35
1 to 1½ ft.	\$1.60	\$13.00
1½ to 2 ft.	2.00	16.50

R. multiflora Japonica. Almost climbing. Clusters of small, single white.			
	Each	Per 10	Per 100
4 to 4½ ft.	\$0.75
1½ to 2 ft.	\$1.60	\$13.00
2 to 3 ft.	2.00	16.50
R. nitida. Low. Pink. June-July. American.			
1½ to 2 ft.	\$0.35
1 to 1½ ft.	\$1.60	\$13.00
R. Persian Yellow. Tall. June.			
3½ to 4 ft.	\$0.50
4 to 5 ft.75
R. rubrifolia. Medium. Reddish foliage. Good color. Small rose-colored flowers.			
3 to 4 ft.	\$0.50	\$3.50	\$25.00
R. rubiginosa. Eglantine. Sweet Briar. Tall. Pink. Fragrant foliage. June.			
4 to 5 ft.	\$0.75
2 to 3 ft.	\$1.20	\$10.00
3 to 4 ft.	1.60	13.00
R. rubiginosa Penzance Hybrids. Various shades of pink with white.			
Strong pot-grown plants	\$0.50
R. rugosa. Japanese Rose. Medium. Most popular shrub rose. Large flowers. May-September. Large, red, ornamental fruit.			
Pink, 2 to 2½ ft.	\$0.35
1½ to 2 ft.	\$1.80	\$15.00
White, 2 to 2½ ft.35
1½ to 2 ft.	2.00	16.50

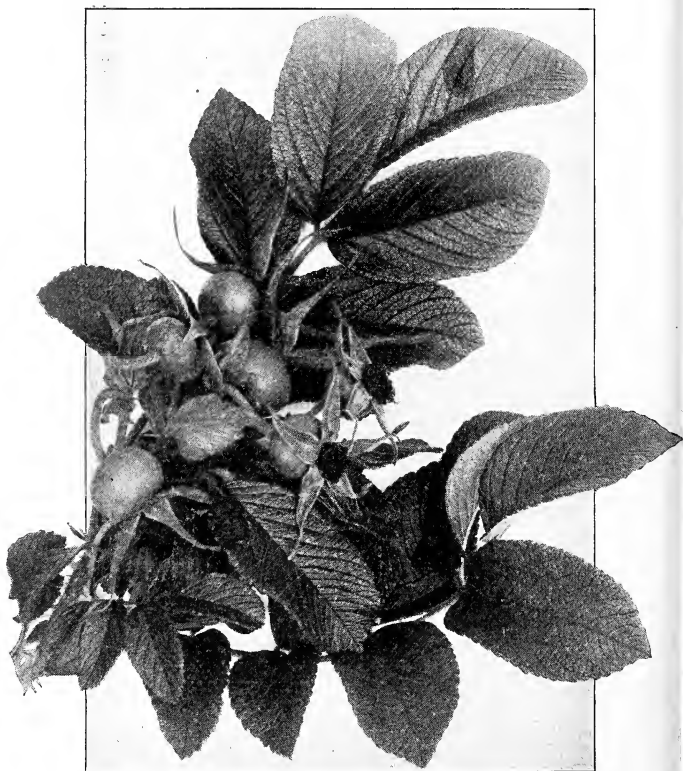

Lovely fruit and foliage of *Rosa rugosa*

	Each	Per 10	Per 100
R. rugosa Mad. Georges Bruant. Double white. Fine.			
3 to 4 ft.	\$0.50
R. setigera. Prairie Rose. Tall. Long arching branches. Garlands of single flowers. Rose and white. June-July.			
5 to 6 ft.	\$0.75
2 to 3 ft.		\$2.00	\$16.50
4 to 5 ft.		3.00	25.00

RUBUS

Rubus odoratus. Flowering Bramble. Medium. Rose-color. Prefers rich, shady woods and banks. Large leaves.			
5 to 6 ft.	\$1.00
1½ to 2 ft.		\$1.60	\$13.00
2 to 3 ft.		2.00	16.50
R. phoenicolasius. Japanese Wineberry. Fruit ornamental and edible, rich red. Tall.			
5 to 5½ ft.	\$0.75
3½ to 4 ft.		\$3.50	\$25.00

Salix—THE WILLOW (See Trees also)

Salix caprea. Pussy Willow.			
8 to 9 ft.	\$0.75
2 to 3 ft.		\$1.60	\$13.00
3 to 4 ft.		2.00	16.50

Sambucus—THE ELDERBERRY

Sambucus Canadensis. Common American Elderberry. Medium. Showy clusters of white flowers in June. Reddish-purple berries in fall. Moist places.			
2 to 3 ft.	\$0.35	\$1.60	\$13.00
S. Canadensis acutifolia. Fine cut-leaved.			
4 to 5 ft.	\$0.50
6 to 7 ft.75
S. Canadensis aurea. Golden-leaved.			
4 to 5 ft.	\$0.75
3½ to 4 ft.		\$2.40	\$20.00
S. nigra aurea. Golden European Elder. Large. Golden leaves. May-June.			
4 to 5 ft.	\$0.75
2 to 3 ft.		\$2.00	\$16.50
3 to 4 ft.		2.40	20.00
S. nigra laciniata. Cut-leaved European Elder.			
4 to 5 ft.	\$0.75
2 to 3 ft.		\$2.00	\$16.50
3 to 4 ft.		2.40	20.00
S. racemosa. European Red-berried Elder. Tall. April-May.			
5½ to 6 ft.	\$0.75
2 to 3 ft.		\$2.40	\$20.00

SPIRAEA

Spiraea arguta. Medium. Free-flowering and showy. White. May.			
3 to 4 ft.	\$0.50
4 to 4½ ft.75
1 to 1½ ft.		\$2.00	\$16.50
2 to 3 ft.		2.40	20.00
S. Billardii. Tall, Bright pink spikes. July-August.			
5 to 6 ft.	\$0.75
3 to 4 ft.		\$2.00	\$16.50
4 to 5 ft.		2.40	20.00

S. Bumalda A. Waterer. Low. Flat heads of bright pink. June-August. One of the best and most useful.			
	Each	Per 10	Per 100
2 to 3 ft.	\$0.50
1½ to 1¾ ft.	\$2.00	\$16.50
1¾ to 2 ft.	2.40	20.00
2 to 3 ft.	3.00	25.00
S. callosa alba. Low. Flat heads of white. July.			
10 to 12 inch	\$0.25	\$2.00	\$16.50
S. callosa rosea. Medium. Rose color.			
1½ to 2 ft.	\$0.35
3 to 4 ft.	\$2.40	\$20.00
S. callosa rubra. Red.			
1½ to 2 ft.	\$0.35	\$2.40	\$20.00
S. carpinifolia. Medium. Upright spikes of white. July.			
5 to 6 ft.	\$1.00
2 to 2½ ft.	\$2.50	\$20.00
S. confusa. Medium. May. White.			
4 to 5 ft.	\$0.75
S. Douglasii. Tall. Leaves white beneath. Deep pink panicles of flowers. July-August.			
4 to 5 ft.	\$0.75
2 to 3 ft.	\$1.60	\$13.00
3 to 4 ft.	2.00	16.50
S. Margaritaea. Medium. Bright pink in flat heads. Handsome and free-flowering. July-August. Rare.			
1½ to 2 ft.	\$0.35	\$2.40	\$20.00
S. opulifolia. Ninebark. Medium. Heads of white. June.			
5 to 6 ft.	\$0.60
2 to 3 ft.	\$1.60	\$13.00
3 to 4 ft.	2.00	16.50
4 to 5 ft.	2.40	20.00
S. opulifolia aurea. Golden-leaved.			
4 to 5 ft.	\$0.50
2 to 3 ft.	\$1.60	\$13.00
3 to 4 ft.	2.00	16.50
S. prunifolia. Single. Bridal Wreath.			
2 to 3 ft.	\$0.35
3 to 4 ft.50
S. prunifolia flore plena. Double Upright Bridal Wreath. Tall. Long stems of white. May.			
3 to 4 ft.	\$0.50
2 to 3 ft.	\$2.00	\$16.50
S. Reevesii. Single. Medium. More upright than Van Houttei. White. May.			
4 to 5 ft.	\$0.75
3 to 4 ft.	\$2.50
S. Reevesii flore plena. Double.			
4 to 5 ft.	\$0.75
2 to 3 ft.	\$2.00	\$16.50
3 to 4 ft.	2.40	20.00
S. sorbifolia. Ash-leaved. Medium. Large heads of white. June-July.			
3 to 4 ft.	\$0.75
1½ to 2 ft.	\$1.60	\$13.00
S. Thunbergii. Low. Narrow leaves—feathery effect. White. May.			
2½ to 3 ft.	\$0.50
1 to 1½ ft.	\$1.60	\$13.00
1½ to 2 ft.	2.00	16.50
2 to 2½ ft.	2.40	20.00
S. tomentosa alba. White Hardhack. Medium. Leaves grayish-white beneath. July-September.			
3 to 4 ft.	\$0.50

S. Van Houttei. Graceful Bridal Wreath. Medium. Long sprays of white. May. One of the most beautiful flowering shrubs.

	Each	Per 10	Per 100
4 to 5 ft.	\$0.75
1½ to 2 ft.	\$1.20	\$10.00
2 to 3 ft.	1.60	13.00
3 to 4 ft.	2.00	16.50



A snow bank of Spiraea Van Houttei

Staphylea—BLADDER-NUT

Staphylea Bumalda. Japanese. Medium. White clusters. June.

5 to 6 ft.	\$1.00
-----------------	--------	-------	-------

S. trifolia. American Bladder-nut. Tall. White. June.

3 to 4 ft.	\$0.50
2 to 3 ft.	\$2.40	\$20.00

STEPHANANDRA

Stephanandra flexuosa. Low. Hawthorn-like leaves. Small white flowers. June. Very ornamental.

3 to 4 ft.	\$0.50
1½ to 2 ft.	\$1.60	\$13.00
2 to 3 ft.	2.00	16.50

STYRAX

Styrax Japonica. Tall. The most beautiful large flowering shrub. Dainty, pure white, snow-drop flowers in profusion. May.

6 to 7 ft.	\$1.50
7 to 9 ft., single stem, fine specimens	3.00
4 to 5 ft.	\$6.00	\$50.00
5 to 6 ft.	8.00	65.00

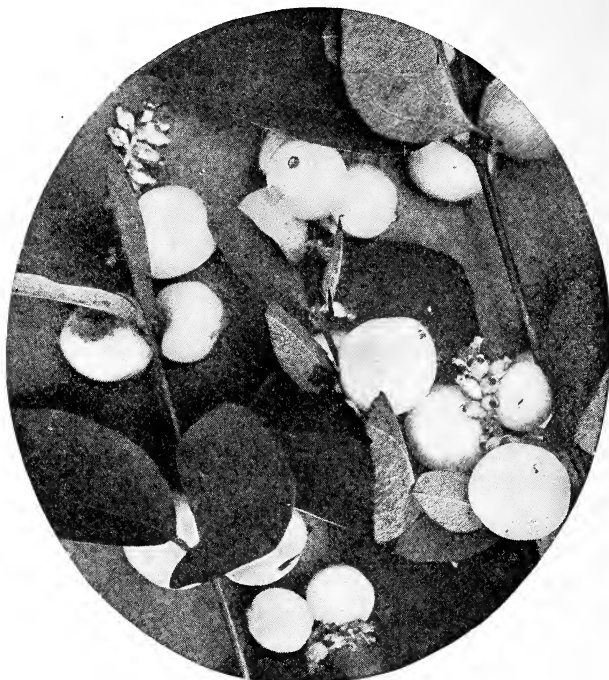

Showy fruit of Snowberry. (*Symphoricarpos*)

Symphoricarpos—THE SNOWBERRY

Symphoricarpos racemosus. White Snowberry. Waxberry. Low. Beautiful white berries. One of the best of shrubs.

	Each	Per 10	Per 100
3 to 4 ft.	\$0.50
4 to 5 ft.75
1½ to 2 ft.		\$1.60	\$13.00
2 to 3 ft.		2.00	16.50

S. vulgaris. Red Snowberry. Indian Currant. Low. Dark red berries in profusion. Good for massing and to plant on banks or at top of wall.

3 to 4 ft.	\$0.50
2 to 3 ft.		\$1.60	\$13.00

S. vulgaris variegata. Variegated leaves. Low.

3 to 4 ft.	\$0.50
-----------------	--------	-------	-------

Syringa—THE LILAC

Syringa Japonica. Tree Lilac. Tall. Clusters of white. June.

5 to 6 ft.	\$1.25
6 to 7 ft.	1.50
1½ to 2 ft.		\$2.40	\$20.00
2 to 3 ft.		3.00	25.00
3 to 4 ft.		4.00	35.00
4 to 5 ft.		6.00	50.00

S. Josikaea. Hungarian Lilac. Medium. Violet. June.

4 to 4½ ft.	\$0.75
2 to 2½ ft.		\$2.00	\$16.50

S. oblata. New and rare. The earliest lilac to flower.

2½ to 3 ft.	\$1.00
2 to 2½ ft.		\$5.00	\$40.00

S. Pekinensis. White. A summer-flowering lilac.			
2 to 3 ft.	Each	Per 10	Per 100
4½ to 5 ft.	\$0.35
	.75
S. Persica. Persian Lilac. Loose, graceful flowers.			
3 to 4 ft.	\$0.50
2½ to 3 ft.		\$2.00	\$16.50
S. Persica alba. White Persian Lilac.			
2 to 3 ft.	\$0.50
1½ to 2 ft.		\$2.00	\$16.50
S. Rothomagensis. Rouen Lilac. Large. Resembles Persian. Purple. May.			
3 to 4 ft.	\$0.50
2 to 3 ft.		\$2.40	\$20.00
3 to 4 ft.		3.00	25.00
S. villosa Emodi. Large. Pale lilac. June.			
3 to 4 ft.	\$0.50
4 to 5 ft.75
5 to 6 ft.	1.00
1½ to 2 ft.		\$2.00	\$16.50
2 to 2½ ft.		2.40	20.00
S. villosa Bretschneideri. Pink.			
4 to 5 ft.	\$1.00
S. vulgaris. Common Purple Lilac. Large. May.			
4 to 5 ft.	\$0.75
2 to 3 ft.		\$1.60	\$13.00
3 to 4 ft.		2.40	20.00
S. vulgaris alba. Common White Lilac.			
3 to 4 ft.	\$0.50
1½ to 2 ft.		\$2.00	\$16.50
2 to 3 ft.		2.40	20.00
S. vulgaris Alphonse Lavalle. Double. Blue shading to violet.			
2 to 3 ft.	\$0.75	\$6.00
S. vulgaris Belle de Nancy. Double. Satiny rose.			
3 to 4 ft.	\$1.00	\$7.00
S. vulgaris Charles X. Single. Purplish red.			
2 to 2½ ft.	\$0.75	\$6.00
3 to 4 ft.	1.00	7.00
S. vulgaris Congo. Single. Wine red.			
2 to 3 ft.	\$0.75	\$6.00
S. vulgaris Dr. Masters. Single. Clear lilac.			
2 to 3 ft.	\$0.75	\$6.00
S. vulgaris Frau Damman.			
2 to 3 ft.	\$0.75	\$6.00
S. vulgaris Ludwig Spath. Single. Dark purplish red.			
2 to 3 ft.	\$0.75	\$6.00
S. vulgaris Marie Legraye. Single. White.			
2 to 3 ft.	\$0.75	\$6.00
S. vulgaris Mme. Abel Chatenay. Double. Pure white.			
2 to 3 ft.	\$0.75	\$6.00
S. vulgaris Princess Alexandra. Single. White. Large.			
2 to 3 ft.	\$0.75	\$6.00
S. vulgaris Pres. Viger. Double. Bluish lilac.			
2 to 3 ft.	\$0.75	\$6.00
S. vulgaris Senator Volland.			
3 to 4 ft.	\$1.00	\$7.00

TAMARIX

Tamarix Africana. Tall. Good for light soils and sea-shore. All Tamarixes have feathery foliage. Light pink. April-May.

	Each	Per 10	Per 100
5 to 6 ft.	\$0.75
2 to 3 ft.	\$1.60	\$13.00
3 to 4 ft.	2.00	16.50
4 to 5 ft.	2.40	20.00

T. Gallica. Tall. Light pink. May-July.

4 to 5 ft.	\$0.60
2 to 3 ft.	\$1.60	\$13.00
3 to 4 ft.	2.00	16.50

T. hispida aestivalis. Tall. Pink. August-September.

2 to 3 ft.	\$0.35	\$2.00	\$16.50
-----------------	--------	--------	---------

T. Indica. Tall. Pink. August.

6 to 8 ft.	\$1.00
2 to 3 ft.	\$1.60	\$13.00
4 to 5 ft.	2.40	20.00
5 to 6 ft.	3.00	25.00

T. Japonica plumosa. Tall. Lovely plumed foliage. Pink. August.

4 to 5 ft.	\$0.75
7 to 8 ft.	1.00
2 to 3 ft.	\$1.60	\$13.00
3 to 4 ft.	2.00	16.50

T. Odessana. Tall. Pink. July-September.

5 to 6 ft.	\$0.75
2 to 3 ft.	\$2.00	\$16.50

T. tetrandra. Tall. Light pink. April-May.

4 to 5 ft.	\$0.50
2 to 2½ ft.	\$1.60	\$13.00

Viburnum—THE SNOWBALLS

Viburnum acerifolium. Maple-leaved Viburnum.

2 to 2½ ft.	\$0.75
1½ to 2 ft.	\$3.00	\$25.00

V. cassinoides. Appalachian Tea. Medium. White. June-July. Fruit pink to dark blue.

2 to 3 ft.	\$0.50	\$4.00	\$35.00
-----------------	--------	--------	---------

V. dentatum. Arrow-wood. Large. White. June. Berries bluish-black.

3½ to 4 ft.	\$0.50
1½ to 2 ft.	\$1.60	\$13.00
2 to 3 ft.	2.40	20.00

V. dentatum Molle.

2 to 3 ft.	\$0.35	\$2.40	\$20.00
-----------------	--------	--------	---------

V. dilatatum. Large. White. May-June. Scarlet berries.

3 to 4 ft.	\$0.50
-----------------	--------	-------	-------

V. Lantana. Wayfaring Tree. Tall. White. May-June. Bright red to black.

3 to 4 ft.	\$0.50
2 to 3 ft.	\$1.60	\$13.00

V. Lentago. Sheep berry. Flowers white. Fruit bluish black. May-June.

3 to 4 ft.	\$1.00
1½ to 2 ft.	\$2.40	\$20.00
2 to 3 ft.	3.50	30.00

V. Opulus (Oxycoccus). High-bush Cranberry. Large. White. May. Scarlet fruit. Very ornamental.

3 to 4 ft.	\$0.50
4 to 5 ft.75
1½ to 2 ft.	\$1.60	\$13.00
2 to 3 ft.	2.00	16.50

V. Opulus nanus. Low. Dwarf. Rarely flowers. Splendid for low hedge. Never needs clipping.

	Each	Per 10	Per 100
1½ to 2 ft., very heavy	\$0.75
9 to 12 in.		\$2.40	\$20.00
12 to 15 in.		2.80	23.00
15 to 18 in.		3.00	25.00

V. Opulus sterilis. Old-fashioned Snowball. Large. White balls. May.

4 to 5 ft.	\$0.75
2 to 3 ft.		\$2.00	\$16.50
3 to 4 ft.		2.40	20.00

V. plicatum. Japanese Snowball. Better foliage. White balls. A little later than the preceding.

1½ to 2 ft.		\$2.40	\$20.00
2 to 3 ft.		3.00	25.00

V. prunifolium. Sheepberry. Large. Flat white flower heads. May. Black fruit. Good foliage.

1 to 1½ ft.	\$0.35
------------------	--------	-------	-------

V. rotundifolium. Larger leaves. Flowers earlier.

2 to 3 ft.	\$0.35
3 to 4 ft.50

V. Sieboldi. Large. White. May. Large leaves. Pink to black fruit.

2 to 3 ft.	\$0.75
-----------------	--------	-------	-------



Gorgeous red fruit of High-bush Cranberry
(*Viburnum oxycoccos*)

V. Sieboldi. Tree-form.

6 to 7 ft., fine spec.	\$2.50
-----------------------------	--------	-------	-------

V. tomentosum. "Single Snowball." Large. Attractive flat flower heads. May. Showy scarlet berries. One of the best shrubs.

4 to 5 ft.	\$0.75
2 to 3 ft.		\$3.00	\$25.00
3 to 4 ft.		3.50	30.00

V. tomentosum. Tree-form.

4 to 5 ft.	\$2.50
-----------------	--------	-------	-------

V. Wrightii. Glossy foliage and bright red berries in the fall. Very attractive.

	Each	Per 10	Per 100
3 to 4 ft.	\$0.75

Vitex—CHASTE SHRUB

Vitex Agnus-castus. Medium. Lavender blue. July-September. Aromatic foliage.

5 to 6 ft.	\$0.75
2 to 3 ft.	\$2.00	\$16.50
3 to 4 ft.	2.40	20.00

V. Agnus-castus alba. White.

2 to 3 ft.	\$0.35	\$2.40	\$20.00
-----------------	--------	--------	---------

V. incisa. Cut-leaved. Tall. Rapid-growing. Lavender. July-August.

1½ to 1½ ft.	\$0.25	\$2.00	\$16.50
-------------------	--------	--------	---------

WEIGELA (DIERVILLA)

Weigela amabilis. Large. White to carmine. May-June.

4 to 5 ft.	\$0.75
2 to 3 ft.	\$2.40	\$20.00
3 to 4 ft.	3.00	25.00

W. arborea. Large. White to pale rose. May-June.

4 to 5 ft.	\$0.75
2 to 3 ft.	\$2.40	\$20.00
3 to 4 ft.	3.00	25.00

W. arborea versicolor. Dark rose.

4 to 5 ft.	\$0.75
3 to 4 ft.	\$3.00	\$25.00

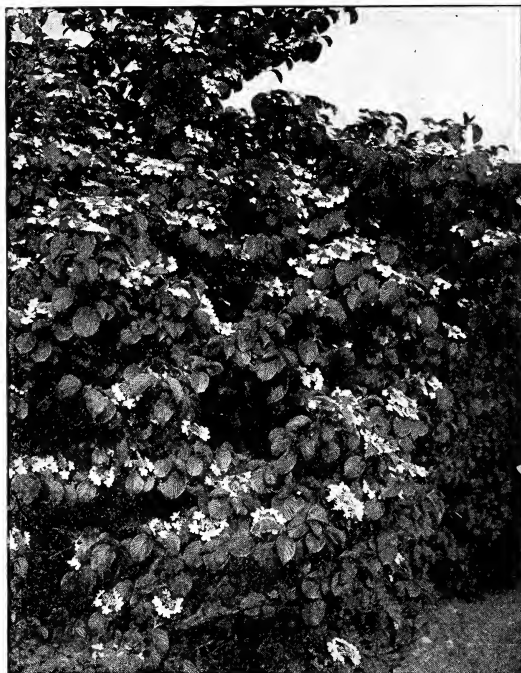

Single Snowball. (*Viburnum tomentosum*)

W. candida. Large. White. May.			
	Each	Per 10	Per 100
4 to 5 ft.	\$0.75
2 to 3 ft.	\$2.40	\$20.00
3 to 4 ft.	3.00	25.00
W. Desboisii. Large. Deep rose.			
3 to 4 ft.	\$0.50
W. Eva Rathke. Large. Deep carmine red.			
3 to 4 ft.	\$0.50
2 to 3 ft.	\$3.00	\$25.00
W. floribunda. Large. Carmine. May-June.			
3 to 4 ft.	\$0.50	\$3.00	\$25.00
W. Groenewegenii. Tall. Dark rose.			
4 to 5 ft.	\$0.75
1½ to 2 ft.	\$2.00	\$16.50
2 to 3 ft.	2.40	20.00
W. nana variegata. Variegated leaves. Good. Medium. White and pink. May.			
2 to 3 ft.	\$0.50	\$2.40	\$20.00
W. rosea. Medium. Beautiful rose color. May.			
3 to 4 ft.	\$0.50
2 to 3 ft.	\$2.40	\$20.00
W. Stelznerii. Medium. Pink. May.			
4 to 5 ft.	\$0.75
3 to 4 ft.	\$2.40	\$20.00
W. Van Houttei. Large. Light pink. May.			
3 to 4 ft.	\$0.50
2 to 3 ft.	\$2.40	\$20.00
W. variegata. Variegated foliage. Pink flowers.			
2 to 3 ft.	\$0.35	\$2.40	\$20.00

BERRIES for BIRDS

ONE of the most popular movements of the day is the protection and encouragement of native song birds.

Shrubs bearing berries that are eaten by birds are being planted everywhere.

The following are suitable :

CORNUS	MORUS
ARALIA	PHOTINIA
BETULA	AMELANCHIER
LINDERA	JUNIPERUS
CHIONANTHUS	AMPELOPSIS

Coniferous Evergreens

These are the cone-bearing Evergreens, as spruce, fir, pine and cedar, as distinct from such broad-leaved shrubbery and flowering evergreens, as boxwood and Rhododendron.

As evergreens are usually desired for special purposes, let us aid you in your selection. Tell us about the position—general location, or size of bed. We believe in frequent transplanting, development, even at additional cost.

Every evergreen plant is dug with care and the ball of earth about the roots done up in burlap.

The prices named are per single plant unless specified.

Abies—THE FIR

Abies brachyphylla. Large. Japanese.

	Each		Each
3½ to 4 ft.....	\$3.50	4 to 5 ft.....	\$4.00

A. concolor. Colorado Fir. Beautiful lawn specimen. Medium.

3 to 3½ ft.....	\$4.50	3½ to 4 ft.....	\$5.25
4 to 4½ ft.....	6.00	4½ to 5 ft.....	6.75
Up to \$20.00.			

A. Nordmanniana. Nordman Fir. Tall. Rich green.

1½ to 2 ft.....	\$2.50	\$20.00 per 10
2 to 2½ ft.....	3.00	
Larger plants, \$3.75 to \$12.00		

A. Veitchii. Veitch's Silver Fir. Tall. Good.

3½ to 4 ft.....	\$5.00	4 to 5 ft.....	\$6.00
5 to 6 ft.....	7.50	6 to 7 ft.....	9.00

CEDRUS

Cedrus Atlantica glauca. Blue Mt. Atlas Cedar. Rare.

2½ to 3 ft.....	\$2.50	3 to 3½ ft.....	\$3.00
Up to \$6.00.			

CRYPTOMERIA

Cryptomeria Japonica Lobbi compacta. Tall. Like Araucaria.

2 to 2½ ft.....	\$2.00
-----------------	--------

Juniperus—THE CEDAR

Juniperus Canadensis. Canadian Cedar. Medium. Erect.

18 to 24 in.....	\$1.50	2 to 2½ ft.....	\$2.00
------------------	--------	-----------------	--------

J. Canadensis aurea. Golden Canadian Cedar.

15 to 18 in. broad	\$2.00
--------------------------	--------	-------	-------

J. Chinensis. Chinese Cedar. Medium.

2 to 2½ ft.....	\$2.00	2½ to 3 ft.....	\$2.50
3 to 3½ ft.....	3.00	3½ to 4 ft.....	3.50

J. argentea variegata. Dwarf. Conical Steel gray, prettily flecked with variegation.

1 to 1½ ft.....	\$1.00	1½ to 2 ft.....	\$1.50
2 to 2½ ft.....	2.00	2½ to 3 ft.....	2.50
4 to 5 ft.....	4.00	5 to 6 ft.....	5.00

J. Chinensis compacta.

9 to 12 in.	\$1.00
15 to 18 in.	1.50
18 to 24 in.	2.00

J. communis. Common Juniper. Medium.

1½ to 2 ft.....	\$1.50	2 to 2½ ft.....	\$2.00
-----------------	--------	-----------------	--------

J. communis aurea. Golden Common Juniper Dwarf. Spreading.

Each		Each	
12 to 18 in.....	\$1.50	18 to 24 in.....	\$2.00
2 to 2½ ft.....	3.00	2½ to 3 ft.....	4.00

J. communis cracovica.

1½ ft.	\$1.50
-------------	--------	-------	-------

J. communis Hibernica. Irish Juniper. Upright columnar. Medium.

1 to 1½ ft.....	\$0.50	1½ to 2 ft.....	\$0.75
2 to 2½ ft.....	1.00	2½ to 3 ft.....	1.25
3 to 3½ ft.....	1.50		

J. communis prostrata. Dwarf. Spreading.

1½ to 2 ft.....	\$1.50
-----------------	--------

J. communis Waukegan. Upright. Dwarf.

2 to 2½ ft.....	\$2.00	2½ to 3 ft.....	\$2.50
-----------------	--------	-----------------	--------

J. Japonica argentea variegata. Silver Variegated Cedar.

2 to 2½ ft.....	\$3.00
-----------------	--------

J. Japonica aurea. Golden. Very Japanesy.

1½ to 2 ft.....	\$2.00	2 to 2½ ft.....	\$2.50
3 to 3½ ft.....	3.75	3½ to 4 ft.....	4.50

J. Neaboriensis. Medium. Dense pyramidal.

3 to 3½ ft.....	\$4.00	3½ to 4 ft.....	\$5.00
-----------------	--------	-----------------	--------

J. Pfitzeriana. Medium large. Marked beauty.

1½ to 2 ft.....	\$1.75	2 to 2½ ft.....	\$2.75
2½ to 3 ft.....	4.00	3 to 3½ ft.....	5.00
3½ to 4 ft.....	6.00	4 to 4½ ft.....	7.00
4½ to 5 ft.....	8.00	5 to 5½ ft.....	9.00
Larger specimens up to \$15.00.			

J. recurva squamata. Trailing.

1½ ft.....	\$2.00	2 to 2½ ft.....	\$4.00
------------	--------	-----------------	--------

J. Reevesiana.

1½ to 2 ft.	\$1.75
2 to 2½ ft.	2.00
2½ to 3 ft.	2.50

J. Sabina. Rich green. Semi-spreading. Fine and useful.

1 to 1½ ft.....	\$1.00	1½ to 2 ft.....	\$1.50
2 to 2½ ft.....	2.00	2½ to 3 ft.....	2.50
3 to 3½ ft.....	3.00	3½ to 4 ft.....	3.50

J. Sabina tamariscifolia. Dwarf. Spreading. Fine.

1 to 1½ ft. broad....	\$2.00	1½ to 1¾ ft. broad....	\$2.50
1½ to 2 ft. broad....	3.00	2 to 2½ ft.....	4.00

J. stricta. Dwarf. Silver-blue. Compact.

1½ to 1¾ ft.....	\$1.25	1½ to 2 ft.....	\$1.50
2½ to 3 ft.....	2.50		

J. Virginiana. Red Cedar.

2½ to 3 ft.....	\$1.00	3 to 3½ ft.....	\$1.50
3½ to 4 ft.....	3.00	4 to 4½ ft.....	3.50
4½ to 5 ft.....	4.00		

J. Virginiana Cannarti. Rather erect. Good green color.

2 to 2½ ft.....	\$2.50	3 to 3½ ft.....	\$3.50
3½ to 4 ft.....	4.00		

J. Virginiana cylindrica. Erect.

4 to 5 ft.....	\$5.00	5 to 6 ft.....	\$6.00
----------------	--------	----------------	--------

J. Virginiana elegantissima var. Lee's Golden.

1½ to 2 ft.....	\$1.50	2 to 2½ ft.....	\$2.00
2½ to 3 ft.....	2.50	3 to 3½ ft.....	3.00
3½ to 4 ft.....	3.50		

J. Virginiana glauca. Blue Cedar. Very choice.

2 to 2½ ft.....	\$2.00	2½ to 3 ft.....	\$2.50
3 to 3½ ft.....	3.00	3½ to 4 ft.....	3.50
4 to 5 ft.....	4.00	5 to 6 ft.....	5.00
6 to 7 ft.....	6.00	7 to 8 ft.....	7.00

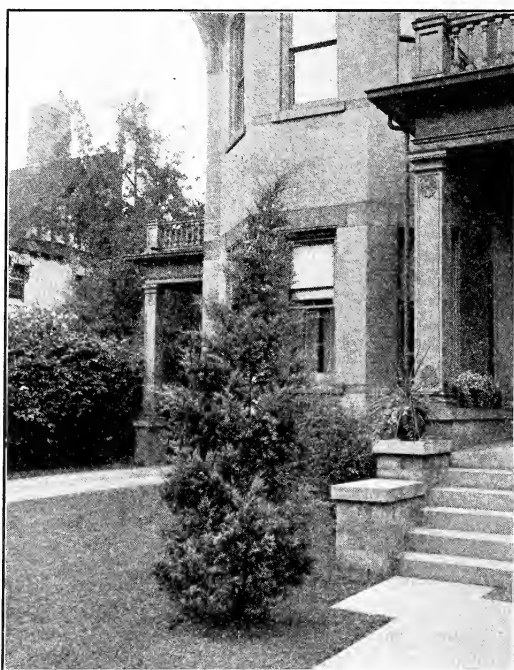

The Blue Virginian Cedar, so lithe and graceful

J. Virginiana globosa. Each

1½ to 2 ft.....\$3.00

J. Virginiana Schottel. Upright. Green.

2 to 2½ ft.....\$2.00	2½ to 3 ft.....\$3.00	Each
3 to 3½ ft..... 4.00	3½ to 4 ft..... 5.00	
4 to 5 ft..... 5.50	5 to 6 ft..... 6.00	

J. Virginiana tripartita. Dwarf. Spreading. Densely branched.

2 to 2½ ft.....\$2.00 4 to 5 ft.....\$3.00

Picea—THE SPRUCE

Picea Alcockiana. Tall. Leaves silvery white beneath.

4 to 5 ft.....\$4.00 5 to 6 ft.....\$5.00

P. excelsa. Norway Spruce. The best all-around hardy evergreen tree of large proportions. A superb wind-break or screen.

	Each	Per 10	Per 100
1½ to 2 ft.	\$0.75	\$5.00	\$40.00
2 to 2½ ft.	1.00	6.00	50.00
2½ to 3 ft.	1.25	7.00	60.00
3 to 3½ ft.	1.50	8.00	65.00
3½ to 4 ft.	1.75	15.00
4 to 4½ ft.	2.50
5 to 6 ft.	3.00
6 to 7 ft.	4.00

P. excelsa compacta. Dwarf.

2 to 2½ ft.....\$2.00 2½ to 3 ft.....\$2.50
3 to 3½ ft..... 3.50

P. excelsa Maxwelli. Very dwarf.

1½ to 2 ft. broad....\$4.00

P. excelsa nana compacta. Very dwarf.

1½ by 1½ ft.....^{Each}\$3.00

P. excelsa pyramidalis. Upright Norway Spruce.

4 to 4½ ft.....\$4.00 5 to 6 ft.....^{Each}\$5.00

P. orientalis. Oriental Spruce. Dark, glossy foliage. Like a refined Norway Spruce.

2 to 2½ ft.....\$2.00 2½ to 3 ft.....\$2.50
3 to 3½ ft..... 3.00 3½ to 4 ft..... 3.50
4 to 4½ ft..... 4.00 4½ to 5 ft..... 4.50

P. orientalis gracilis. Graceful Oriental.

1½ ft.....\$2.75 2 to 2½ ft.....\$3.00

P. polita. Tiger-tail Spruce. Distinct. Dense, broad pyramid. Young wood. Light brown.

2 to 2½ ft.....\$3.00 2½ to 3 ft.....\$3.75
3 to 3½ ft..... 4.50 3½ to 4 ft..... 5.25
4 to 4½ ft..... 6.00
Larger specimens up to \$18.00.

P. pungens argentea.

2 to 2½ ft.....\$3.00 2½ to 3 ft.....\$3.50

P. pungens glauca pendula. Weeping Colorado Blue Spruce.

6 ft.....\$10.00

P. pungens Kosteriana. Koster's Blue Spruce. Considered the choicest and hardiest of evergreens. Our plants are exceptionally fine in color and quality.

1½ to 2 ft.....\$3.00 2 to 2½ ft.....\$4.00
2½ to 3 ft..... 5.00 3 to 3½ ft..... 6.00
3½ to 4 ft..... 7.00 4 to 4½ ft..... 8.00
4½ to 5 ft..... 9.00 5½ to 6 ft.....10.00

P. pungens Kosteriana compacta. Compact Koster's. New. Fine specimens.

2½ to 3 ft.....\$5.00 3 to 3½ ft.....\$6.00
3½ to 4 ft..... 7.00 4 to 4½ ft..... 8.00

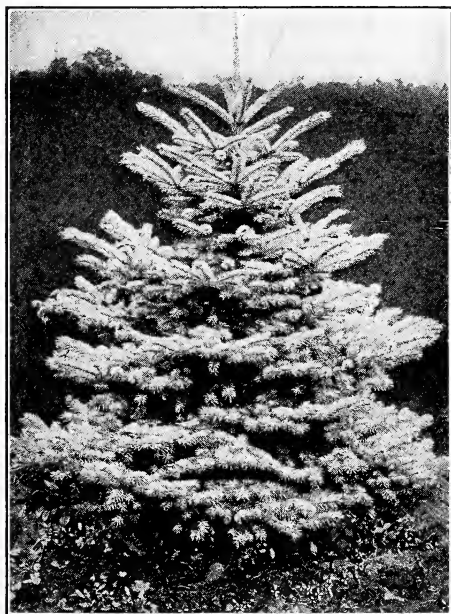

Colorado Blue Spruce. (*Picea pungens*)

Pinus—THE PINE

Pinus Austriaca. Austrian Pine.

	Each		Each
2 to 2½ ft.....	\$2.00	2½ to 3 ft.....	\$2.50
3 to 3½ ft.....	3.00	3½ to 4 ft.....	3.50

P. Banksiana. Jack Pine.

4 to 4½ ft.....	\$2.00	4½ to 5 ft.....	\$2.25
5 to 5½ ft.....	2.50	5½ to 6 ft.....	2.75
6 to 6½ ft.....	3.00	6½ to 7 ft.....	3.25
7 to 7½ ft.....	3.50	7½ to 8 ft.....	3.75
8 to 8½ ft.....	4.00		

P. Cembra. Swiss Stone Pine.

2 ft.....	\$3.00	2½ ft.....	\$3.50
-----------	--------	------------	--------

P. Montana. Mountain Pine.

1½ to 2 ft.....	\$2.00	2 to 2½ ft.....	\$2.50
2½ to 3 ft.....	3.00		

P. Mugho. Dwarf Mountain Pine. A low, rounded Pine.

1 by 1 ft.....	\$2.00	1½ by 1½ ft.....	\$3.00
2 to 2½ ft.....	4.00		

P. rigida. Pitch Pine.

2 to 2½ ft.....	\$2.00	2½ to 3 ft.....	\$2.50
3 to 3½ ft.....	3.00	4 to 4½ ft.....	4.00

P. Strobus. White Pine.

1½ to 2 ft.....	\$1.00	2 to 2½ ft.....	\$1.50
2½ to 3 ft.....	2.00		

P. sylvestris. Scotch Pine. Attractive grey-green color. One of the most picturesque pines in age.

	Each	Per 10	Per 100
2 to 2½ ft.	\$2.00	\$15.00
2½ to 3 ft.	2.50	17.50
3 to 3½ ft.	3.00	20.00	\$150.00
3½ to 4 ft.	3.50	25.00
4 to 4½ ft.	4.00	30.00
4½ to 5 ft.	4.50
5 to 5½ ft.	5.00

P. sylvestris Wateriana. Dwarf Scotch Pine.

1 to 1½ ft.....	\$2.50
-----------------	--------

Pseudotsuga—DOUGLAS FIR

Pseudotsuga Douglasi. Colorado Douglas Fir.

2 to 2½ ft.....	\$2.00	2½ to 3 ft.....	\$2.50
3 to 3½ ft.....	3.00		

Retinispora—JAPANESE CEDAR

Retinispora ericoides. Heath-like Japanese Cedar.

	Each		Each
9 to 12 in.....	\$1.00	12 to 15 in.....	\$1.25
15 to 18 in.....	1.50		

R. filicoides. Fern-leaved Japanese Cedar. Rare. Feathery.

2½ to 3 ft.....	\$2.75
-----------------	--------

R. filifera. Slender, thread-like, pendulous growth. Odd and decorative.

1½ to 2 ft.....	\$1.50	2 to 2½ ft.....	\$2.00
2½ to 3 ft.....	2.50	3 to 3½ ft.....	3.00
3½ to 4 ft.....	3.50		

R. filifera aurea. Golden. Dwarf. Good bedder.

1 to 1½ ft.....	\$1.50	1½ to 2 ft.....	\$2.50
2 to 2½ ft.....	3.00	2½ to 3 ft.....	4.00
3 to 3½ ft.....	5.00	3½ to 4 ft.....	6.00

R. leptoclada. Bluish green. Erect growth. Uncommon.

4½ to 5 ft.....	\$4.50
-----------------	--------

R. obtusa. Hinoki Cypress. Great forest tree in Japan, moderate growth in United States. Very hardy. Rich green. One of the most attractive and useful.

1½ to 2 ft.....	\$1.50	2 to 2½ ft.....	\$2.00
2½ to 3 ft.....	2.50	3 to 3½ ft.....	3.00

R. obtusa compacta. Charming dwarf variety. Almost spherical.

Each		Each	
1 to 1½ ft.....	\$1.00	1½ to 1¾ ft.....	\$1.25
1½ to 2 ft.....	1.50	2 to 2½ ft.....	2.00

R. obtusa Crippsii. Golden Hinoki Cypress.

2 to 2½ ft.....	\$2.75	2½ to 3 ft.....	\$3.00
-----------------	--------	-----------------	--------

R. obtusa gracilis. Graceful Hinoki Cypress.

1½ to 2 ft.....	\$1.50	2 to 2½ ft.....	\$2.00
2½ to 3 ft.....	2.50	3 to 3½ ft.....	3.00
3½ to 4 ft.....	3.50		

R. obtusa nana. Dwarf. Hinoki Cypress. Upright growth. Crested dark green foliage. Very rich.

10 to 12 in.....	\$1.50	12 to 15 in.....	\$2.00
15 to 18 in.....	2.50	18 to 24 in.....	3.00
2 to 2½ ft.....	3.50	2½ to 3 ft.....	4.00
3 to 3½ ft.....	5.00	3½ to 4 ft.....	6.00

R. obtusa nana aurea.

1½ to 2 ft.....	\$2.50	2 to 2½ ft.....	\$3.00
2½ to 3 ft.....	4.00	3 to 3½ ft.....	5.00

R. obtusa pygmaea. Dwarf Cypress.

1½ to 2 ft.....	\$3.50
-----------------	--------

R. obtusa spiralis.

9 to 12 in.....	\$0.75	12 to 15 in.....	\$1.00
-----------------	--------	------------------	--------

R. pisifera. Sawara Cypress. A beautiful kind of free growth.

1½ to 2 ft.....	\$1.50	2 to 2½ ft.....	\$2.00
2½ to 3 ft.....	2.25	3 to 3½ ft.....	3.00
3½ to 4 ft.....	3.50	4 to 4½ ft.....	4.00

R. pisifera aurea. Golden Sawara Cypress.

1 to 1½ ft.....	\$1.00	1½ to 2 ft.....	\$1.50
2 to 2½ ft.....	2.00	2½ to 3 ft.....	2.25
3 to 3½ ft.....	3.00	4 to 4½ ft.....	4.00

Larger specimens up to \$18.00.

R. plumosa. Green feathered Cypress.

1½ to 2 ft.....	\$1.50	2 to 2½ ft.....	\$2.00
2½ to 3 ft.....	2.50	3 to 3½ ft.....	3.00
5 to 6 ft.....	6.00	6 to 7 ft.....	7.50

R. plumosa argentea. Silver-flecked feathered Cypress.

2½ to 3 ft.....	\$2.50	3 to 3½ ft.....	\$3.00
-----------------	--------	-----------------	--------

R. plumosa aurea. Golden Feathered Cypress.

1 to 1½ ft.....	\$1.00	1½ to 2 ft.....	\$1.50
2 to 2½ ft.....	2.00	2½ to 3 ft.....	2.50
3 to 3½ ft.....	3.00	3½ to 4 ft.....	3.50
5 to 6 ft.....	5.00	6 to 7 ft.....	6.00
7 to 8 ft.....	8.00	8 to 10 ft.....	10.00
10 to 12 ft.....	12.00		

R. Rosedale Hybrid. Dwarf. Fine foilage.

3 to 3½ ft.....	\$3.00
-----------------	--------

R. squarrosa. Silver Cedar. Lovely color.

1 to 1½ ft.....	\$1.00	1½ to 1¾ ft.....	\$1.25
1½ to 2 ft.....	1.50	2 to 2½ ft.....	2.00
2½ to 3 ft.....	2.50	3 to 3½ ft.....	3.00

Sciadopitys—UMBRELLA PINE

Sciadopitys verticillata. Distinct and uncommon Japanese Pine.

1 to 1½ ft.....	\$2.50	1½ to 2 ft.....	\$3.00
2 to 2½ ft.....	4.00	2½ to 3 ft.....	5.00

Taxus—THE YEWE

Taxus adpressa stricta. Distinct Japanese species. Short leaves. Spreading growth.

3½ to 4 ft.....	\$5.00
-----------------	--------

T. baccata elegantissima. Golden.

6 to 6½ ft.....	\$7.50
-----------------	--------

T. baccata erecta pyramidalis. Upright.

4½ to 5 ft.....	\$6.00
-----------------	--------

T. Canadensis. American Yew. Low. Spreading. Good for shaded places.

	Each		Each
1½ to 1¾ ft.....	\$2.50	1½ to 2 ft.....	\$3.00

T. cuspidata. Japanese Yew. Very hardy. Good color.

2 to 2½ ft.....	\$2.50	2½ to 3 ft.....	\$3.50
3½ to 4 ft.....	5.00		

T. cuspidata brevifolia. Dwarf. Very useful.

1½ to 2 ft.....	\$2.00	2 to 2½ ft.....	\$2.50
-----------------	--------	-----------------	--------

T. Hibernica. Irish Yew. Columnar.

3½ to 4 ft.....	\$4.25
-----------------	--------

T. repandens. Low-growing.

2 to 2½ ft. broad....	\$4.00
-----------------------	--------

Thuja—THE ARBOR-VITAE

Thuja occidentalis. American Arbor-vitae. Upright growth. Rapid.

	Each		
2 to 2½ ft.....	\$1.00;	\$6.00 per 10;	
2½ to 3 ft.....	1.25;	8.00 per 10;	\$60.00 per 100
3 to 3½ ft.....	1.50;	10.00 per 10;	85.00 per 100
3½ to 4 ft.....	1.75;	15.00 per 10;	100.00 per 100
4 to 4½ ft.....	2.00;	17.50 per 10;	125.00 per 100
4½ to 5 ft.....	2.25;	20.00 per 10;	175.00 per 100
5 to 6 ft.....	2.50;	22.50 per 10;	200.00 per 100
6 to 7 ft.....	3.00;	25.00 per 10;	250.00 per 100

T. occidentalis aurea. Peabody Golden Arbor-vitae.

	Each		Each
1½ to 2 ft.....	\$1.50	2 to 2½ ft.....	\$2.00
2½ to 3 ft.....	2.50	3 to 3½ ft.....	3.00
5 to 6 ft.....	5.00		

T. occidentalis filifolia. Fern-leaved.

2 to 2½ ft.....	\$2.00	2½ to 3 ft.....	\$2.50
3 to 3½ ft.....	3.00		

T. occidentalis Hoveyi. Hovey's Globe Arbor-vitae. Semi-globular.

1½ to 2 ft.....	\$1.50	2 to 2½ ft.....	\$2.00
2½ to 3 ft.....	2.50	3 to 3½ ft.....	3.00

T. occidentalis pyramidalis. Closely resembles the type.

	Each		
1½ to 2 ft.....	\$0.75;		
2 to 2½ ft.....	1.00;	\$7.50 per 10;	\$50.00 per 100
2½ to 3 ft.....	1.25;	8.50 per 10;	75.00 per 100
3 to 3½ ft.....	1.50;	10.00 per 10;	85.00 per 100
3½ to 4 ft.....	1.75;	15.00 per 10;	100.00 per 100
4½ to 5 ft.....	2.25;	20.00 per 10;	175.00 per 100
5 to 6 ft.....	2.50;	22.50 per 10;	200.00 per 100

T. occidentalis Rosenthali.

	Each		Each
1½ to 2 ft.....	\$1.50	2 to 2½ ft.....	\$2.00
3½ to 4 ft.....	3.50		

T. occidentalis Sibirica. Siberian Arbor-vitae. Slow growth. Medium.

	Each		
1 to 1½ ft.....	\$0.75;		
1½ to 2 ft.....	1.50;	\$10.00 per 10;	\$85.00 per 100
2 to 2½ ft.....	2.00;	15.00 per 10;	100.00 per 100
2½ to 3 ft.....	2.50;	20.00 per 10;	135.00 per 100
3½ to 4 ft.....	3.50		
4 to 5 ft.....	4.00		
5 to 6 ft.....	5.00		

T. occidentalis Standishi.

	Each		Each
3 to 3½ ft.....	\$2.50	3½ to 4 ft.....	\$3.50

T. occidentalis var. Tom Thumb. Dwarf, rounded form.

1½ to 2 ft.....	\$1.50
-----------------	--------

T. orientalis compacta.

12 to 15 in.....	\$0.50	2 to 2½ ft.....	\$3.00
2½ to 3 ft.....	4.00		

T. orientalis elegantissima.

12 to 15 in.....^{Each}\$0.50

T. orientalis nana aurea. Dwarf Chinese Golden.

1 to 1½ ft.....^{Each}\$1.50 2 ft.....^{Each}\$2.00

Thuyopsis—NOOTKA SOUND CYPRESS

Thuyopsis borealis. Beautiful foliage. Bushy.

1½ to 2 ft.....\$1.50 2½ to 3 ft.....\$2.25
3 to 3½ ft..... 3.00 3½ to 4 ft..... 4.00

Tsuga—THE HEMLOCK

Tsuga Canadensis. Hemlock Spruce.

	Each	Per 10	Per 100
1½ to 2 ft.	\$1.50
2 to 2½ ft.	2.00
2½ to 3 ft.	2.50
3 to 3½ ft.....	3.00	\$27.50	\$250.00
3½ to 4 ft.	3.50	30.00	275.00
4 to 4½ ft.	4.00
4½ to 5 ft.	4.50
5 to 6 ft.	5.00
6 to 7 ft.	6.00

T. Canadensis Sargentii pendula. Sargents Weeping.

1½ to 2 ft.....^{Each}\$2.50

T. Sieboldi. Japanese Hemlock.

2 to 2½ ft.....^{Each}\$3.00 3 to 3½ ft.....^{Each}\$4.00
3½ to 4 ft..... 5.00 4 to 4½ ft..... 6.00

P **PLANT EVERGREENS**
April, May, August and
September 

Meehans' Evergreens are in the vigor of advanced youth; large enough to effect a satisfying fullness; small enough to avoid excessive expense.

True plants of the nursery—transplanted for endurance, cultivated for strength, knife-pruned for form, leaders trained for character. Superior plants in every sense. Every plant dug with ball of earth and burlapped.

Broad-Leaved Evergreen Shrubs

In winter, when the landscape is almost shorn of its beauty, the bright glossy foliage of evergreen shrubs makes a brave display. A deep, cool, moist sub-soil with proper drainage is the ideal soil, and a shaded position is often preferable, as bright sunlight during the winter months is likely to injure the foliage of some of them.

ABELIA

Abelia grandiflora. Medium. White. July to September.

	Each	Per 10	Per 100
4-inch pots	\$0.50	\$4.00	\$30.00

Andromeda—FETTER BUSH

Andromeda floribunda. Low. White. Early spring.

2 to 2½ ft.	\$2.50
------------------	--------	-------	-------

A. Japonica. Low. White. May. Delightful in foreground of Rhododendron bed.

1½ to 2 ft.	\$2.00
2 to 2½ ft.	2.50

AUCUBA

Aucuba Japonica aurea. Very broad golden leaves. Bushy. Not hardy north of Philadelphia.

3 ft. bushy	\$3.00
-------------------	--------	-------	-------

AZALEA (See also Deciduous Shrubs)

Azalea amoena. Evergreen Azalea. Claret color. June. Showy and neat.

Nice young pot plants.....	\$0.50
10 to 12 in., field grown75	\$5.00
12 to 15 in.	1.50
15 to 18 in.	2.00

A. Hino de Giri.

9 to 12 in.75	5.00	\$40.00
12 to 15 in.	1.50

Buxus—THE BOX

Buxus arborescens. Bush-form.

2 to 2½ ft.	\$2.00
12 to 15 in.50	\$3.60	\$27.50
15 to 18 in.75	4.50	35.00
18 to 20 in.	1.00	7.50	50.00

B. decussata. Upright growth.

2 to 2½ ft.	\$2.00
------------------	--------	-------	-------

B. sempervirens. Box edging.

6 to 9 in.	\$0.50	\$3.00	\$25.00
9 to 12 in.75	4.50	40.00
12 to 15 in.	1.00	7.50
15 to 18 in.	1.25

B. sempervirens pyramidalis. Pyramid form.

2 to 2½ ft.	\$2.00
2½ to 3 ft.	2.50
3½ to 4 ft.	3.50
4 to 4½ ft.	4.00

B. sempervirens. Standard or tree-form. Large, round heads.

18 in. crowns	\$3.50
24 in. crowns	5.00

B. suffruticosa. Dwarf Box edging.

4 to 6 in.	\$7.00
6 to 8 in.	\$2.00	15.00

Calluna—SCOTCH HEATHER

Calluna vulgaris.

	Each	Per 10	Per 100
Pot plants	\$0.35

CRATAEGUS (See also Deciduous Shrubs)

Crataegus Pyracantha Lalandi. Evergreen Thorn.

1 to 1½ ft.	\$0.75	\$4.00
1½ to 2 ft.	1.00	5.00
2 to 2½ ft.	1.50	6.00

Erica—THE HEATHER

Erica stricta. Corsican Heath. Low, stiff, upright growth. Purple. July.

Pot plants	\$0.50	\$4.00	\$35.00
------------------	--------	--------	---------

E. vagans capitata. Cornish Heath. Low. Pale purple. July.

Pot plants	\$0.50	\$4.00	\$35.00
------------------	--------	--------	---------

EUONYMUS

Euonymus Japonicus. Japanese Evergreen Euonymus. Glossy green. Does specially well along coast.

Pot plants	\$0.50	\$3.50	\$25.00
------------------	--------	--------	---------

E. Japonicus aureus. Golden-leaved.

Pot plants	\$0.50	\$3.50	\$25.00
------------------	--------	--------	---------

E. nanus. Very low. Slender, graceful stems. Excellent for rockeries and slopes. Seed brown and orange in August. Rare.

2 to 2½ ft.	\$0.50	\$3.50	\$25.00
1½ to 2 ft.	3.00	20.00

E. radicans vegetus. Bush-like, sprawling.

1½ to 2 ft.	\$0.50
2½ to 3 ft.	1.00

Ilex—THE HOLLY (See also Deciduous Shrubs)

Ilex Aquifolium. English Holly. Not hardy north of Philadelphia.

4 to 4½ ft.	\$4.00
4½ to 5 ft.	4.50

I. crenata. Japanese Holly. Small, neat leaves, similar to the box. Bushy growth.

¾ to 1 ft.	\$0.75	\$6.00
1½ to 2 ft.	1.50
6 to 7 ft.	10.00

Kalmia—THE LAUREL

Kalmia latifolia. Mountain Laurel. Medium. White, pink in bud. June. Excellent to associate with Rhododendrons.

1½ to 2 ft.	\$1.50
2 to 2½ ft.	2.00	\$17.50	\$150.00

LEUCOTHOE

Leucothoe Catesbaei (Andromeda).

15 to 18 in.	\$1.00	\$7.00	\$55.00
-------------------	--------	--------	---------

Ligustrum—THE PRIVET (See also Deciduous Shrubs)

Ligustrum Amurense. Amoor River Privet. Evergreen in South.

3 to 4 ft.	\$0.50
2 to 3 ft.	\$1.00	\$9.00

L. Japonicum. Japanese Evergreen. Lustrous leaves. Upright.

Pot plants	\$0.50
------------------	--------	-------	-------

L. lucidum. Similar to Japonicum. Leaves heavier.

Pot plants	\$0.50	\$4.00	\$30.00
------------------	--------	--------	---------



Holly-leaved
Mahonia Aquifolium

MAHONIA

Mahonia Aquifolium. Low. Oregon Grape. Holly-leaved Mahonia. Handsome holly-like foliage. Changing colors. Flowers yellow. April. Stands partial shade.

	Each	Per 10	Per 100
15 to 18 in., bushy,	\$1.00
1½ to 2 ft.,	1.50
1 to 1½ ft., light,	\$2.00	\$16.50

POINTS ON THE CULTIVATION OF RHODODENDRONS

Rhododendrons may be grown in any soil that does not contain lime in appreciable quantities.

Dig out the beds 2 feet deep and mix with the natural soil leaf mold from the woods, well rotted stable or cow manure, and, if the soil is heavy, a liberal quantity of coarse sand.

Set the plants a trifle deeper than the groundmark on the stem shows they have been before.

Soak the roots in water before putting in the ground and, above all, tread the ground firmly around them. More plants fail through lack of moisture due to improper planting than any other cause.

Do not cultivate the ground among the plants, but keep it mulched with leaves or well rotted manure, which will absorb moisture like a sponge.

Partial shade is beneficial, but under trees where the ground is kept poor and dry is not a good position.

Rhododendrons should be planted fairly close together. One-and-a-half times the height of the plant out of the ground is a good general rule. Thus plants 2 to 2½ feet high should be set about 3 feet apart.

RHODODENDRON

Rhododendron hybridum. The hardiest and showiest varieties as follows:

Album elegans. White, tinged with pink in bud. Strong vigorous grower.

Album grandiflorum. Very fine white, with delicate lavender tint.

Atrosanguineum. Dark scarlet.

Boule de Neige. White. Neat, compact grower.

Caractacus. Rich crimson. Large, handsome truss.

Charles Bagley. Purple red.

Delicatissima. A very delicate tint of light pink.

Everestianum. Rosy lilac. Very free flowering and fine foliage.

John Walter. Rich crimson of beautiful form.

Lady Clermont. Clear rose with dark markings.

Michael Waterer. Brightest scarlet crimson.

Roseum elegans. Good clear rose.



Native Rhododendron maximum

Prices of Rhododendrons

	Each	Per 10	Per 100
1½ to 2 ft.	\$1.75	\$15.00
2 to 2½ ft.	2.00	17.50
2½ to 3 ft.	3.00	27.50
Larger plants	\$3.00 to 5.00

R. maximum. The well-known native Rhododendron or Rose Bay. Light pink blossoms,—blooms in July. Much later than all the preceding. This kind should form the ground work of all large Rhododendron plantings. The rich foliage and adaptability make it indispensable.

1½ to 3 ft.	\$1.50	\$12.50	\$100.00
3 to 5 ft.	2.00	17.50	150.00

Car load lots, 80 cents each F. O. B. Cresco, Pa. A car load holds from 300 to 500 plants, according to the size of the plants and the way they are loaded.

The plants are freshly dug and selected according to specifications of customer, so he pays for just what he gets.

R. maximum roseum.

2½ to 3 ft.	\$2.50	\$17.00
------------------	--------	---------	-------

R. punctatum. Pale rose. A charming dwarf Rhododendron. Splendid for planting in the foreground where something neat and compact is wanted.

15 to 18 in.	\$2.00
-------------------	--------	-------	-------

R. myrtifolium. Delicate rose flowers. Pretty myrtle-like foliage. Differs enough from the preceding to add variety.

12 to 18 in.	\$2.00
-------------------	--------	-------	-------



Yucca

Yucca—SPANISH BAYONET. ADAM'S NEEDLE

Yucca filamentosa. Low. Long spikes of white, bell-shaped flowers in June. Each Per 10 Per 100
 4- and 5-year roots \$0.50
 3 year \$2.50 \$20.00

Ask us for an assortment of Evergreen Shrubs suitable for planting in front of a high porch or house foundation.

WHEN TO PLANT

The proper times to plant are when plants are dormant or when they can be moved without disturbing the roots.

A careful and thorough plantsman can transplant *almost any time* if he knows his plant, and how to care for it.

To extend the normal planting season, we carry roses, chrysanthemums and many plants in pots and tubs. These are usually set out after May first, and throughout the summer.

Plant Dahlias and Gladiolus till middle of May.

Rhododendrons and other Evergreens April and May, August and September.

Pæonies preferably in August or September.

Bulbs in late fall.

Sow grass seed when the ground is mellow in spring or late summer, when rains may be expected.

Fertilize the lawn, using bone-meal in early spring, hard-wood ashes in spring, and stable manure in late fall.

Mulch plants with manure in early winter, and well-rotted manure in summer.

Roses

(See Deciduous Shrubs for Wild and Shrub Roses)

All our Roses are on their own roots, two or more years old, and pot grown. The very best stock it is possible to get to give quick and lasting results.

New Roses are constantly produced, but with flexible conservatism we avoid taxing the imagination and faith of our patrons. Our list may be taken as containing the uneclipsed varieties of the past, together with some of the better new ones that have been found entirely worthy.

In growing Roses and some other plants, we usually have them in pots to facilitate transplanting without checking the advancing growth. By this means superior results are obtained. The uncertainties of dormant field-grown and counter-stock are entirely eliminated. Some varieties, particularly the Bush Roses, are not usually set out until about May 1, and are not shipped with other orders.

HYBRID PERPETUAL OR JUNE ROSES

Here is the cream of the best known June or hybrid perpetual roses.

Barbarossa. Pure carmine red; very free bloomer and deliciously fragrant. Superior to American Beauty for outdoor planting.

Frau Karl Druschki. The finest white rose in existence.

Francois Levet. Bright, rosy crimson; very fragrant and exceedingly beautiful.

General Jack. Crimson scarlet. One of the old well-known roses that does not lose its popularity.

Magna Charta. Bright rose, very large, full double and fragrant.

Prince Camille de Rohan. Velvety crimson maroon. The best of the hardy dark roses.

Ulrich Brunner. Cherry red, very large and fine.

50 cents each; \$5.00 per 10; \$50.00 per 100.

HYBRID TEA OR MONTHLY ROSES

These are most popular, flowering from June until frost, but require a little more care than the H. P. roses.

An abundance of bloom will come from these big plants of ours.

Clothilde Soupert. Ivory white shading to the center with silvery pink. Profuse bloomer.

Duchess of Wellington. (Called Orange Killarney.) Intense saffron yellow or orange.

Etoile de France. Intense crimson, pointed buds, very fragrant.

Gruss an Teplitz. Fiery red, very free blooming.

Hermosa. Clear pink, fragrant and constant blooming.

Killarney. Rich imperial pink, beautiful in form. A general favorite.

Kaiserin Augusta Victoria. Cream white, a vigorous grower and good bloomer.

La France. Silvery pink, free blooming and very sweet-scented.

Lady Hillingdon. Apricot-yellow shading to orange, deliciously fragrant.

50 cents each; \$5.00 per 10; \$50.00 per 100.



Beautiful Garden Roses

BABY RAMBLERS

They don't ramble at all, but are miniature bush varieties with flowers like the real ramblers. Splendid for borders, being in flower almost all summer long.

Baby Dorothy. Lovely pink.

Baby Rambler. Crimson. Always in bloom.

Jessie. Scarlet.

White Baby Rambler.

50 cents each ; \$5.00 per 10 ; \$50.00 per 100.

CLIMBING ROSES

This is a superior collection of the hardier kinds.

Alberic Barbier. Beautiful double white. Glossy foliage.

American Pillar. Glorious single rosy pink.

Baltimore Belle. Old-fashioned flower. Double. Vigorous. Blush.

Dr. Van Fleet. The best of the newer climbers. Lovely, rich, flesh colored, pointed buds on long stems. A very vigorous grower. Crisp bright foliage that does not mildew.

Large 2-year-old plants, \$1.00 each.

Dorothy Perkins. Clear shell pink. Popular. Double.

Edgar Andreu. New. Better qualities than Crimson Rambler. Flowers twice as large, dark red. Foliage neat and without mildew.

Evergreen Gem. Double white, yellow shade. Beautiful foliage and growth.

Excelsa. The red Dorothy Perkins.

Flower of Fairfield. Everblooming Crimson Rambler.

Jersey Beauty. Single white or cream-yellow in bud.

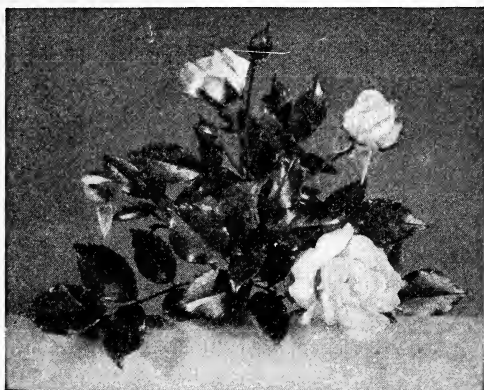

Sweet flower and glossy leaves of
Climbing Rose Alberic Barbier

Lady Gay. Cherry red changing to pink. Double, like Dorothy Perkins.

Paul's Carmine Pillar. Single. A wonderful color.

Pink Roamer. Single Pink.

Prairie Queen. Clear bright pink. Double. An old-fashioned variety. Hardy and vigorous.

Rene Andre. Red, lighter center.

Silver Moon. Large single white. Heavy foliage. A glorious new rose.

75 cents each.

Universal Favorite. Double pink.

White Dorothy Perkins. Double.

White Rambler. Double clusters.

Yellow Rambler. Large double, pale yellow. Good foliage.

50 cents each; \$3.50 per 10; \$25.00 per 100.

Except where specially priced.

THE PRACTICAL BOOK
OF
OUTDOOR ROSE
GROWING

FOR THE HOME GARDEN

By *GEORGE C. THOMAS, Jr.*

Elaborately illustrated with 96 perfect reproductions in full color of all varieties of roses, and a few halftone plates. Octavo, handsome cloth binding, in a slip case.

\$4.00 net. Postage extra.

Hardy Vines and Climbers



Vigor of our pot-grown vines

Rapid-growing Vines. For very quick growth see Dolichos, Actinidia, Lonnicera, Akebia, and Virginia Creeper. Akebia does not mind shade. See roses also for rapid climbers.

Best clinging vines. For clinging to walls and surfaces. See Ampelopsis Veitchii, Euonymus, Bignonia, Decumaria and Hedera. The latter likes shade.

Potted plants. For years we have been growing most of our vines in pots. This does not concern their hardiness. The plants are for planting out in the open ground. Successful transplanting and rapid growth without check are practically assured. Some of these are not ready for delivery until about May 1st, when shipments are made separately from other orders.

ACTINIDIA

Actinidia arguta. Running. The long stems are well clothed with fairly large, neat, dark green leaves. Distinctive and choice.

	Each	Per 10	Per 100
3 to 4 ft.	\$0.50

Ampelopsis—IVY CREEPER

Ampelopsis Veitchii. Japanese or Boston Ivy. Clinging. Beautiful autumn color.

2-year roots	\$1.40	\$11.00
3-year roots	\$0.25	1.80	15.00
Pot-grown50	3.50	25.00

A. Virginica (quinquefolia). Virginia Creeper. Woodbine. Clinging. Very hardy. Artistic effects.

2-year roots	\$1.40	\$11.00
3-year roots	\$0.25	2.00	16.50
4-year roots35	2.80	23.00
Pot-grown50	4.00	35.00

A. Virginica Engelmanni. Similar to Virginica.

2-year	\$0.25	\$1.60	\$13.00
--------------	--------	--------	---------

Aristolochia—PIPE VINE

Aristolochia Siph. Dutchman's Pipe. Twining. Huge, rounded leaves. Very hardy. Splendid screen.

2-year roots	\$0.50	\$4.00
--------------------	--------	--------	-------

Bignonia—TRUMPET CREEPER

Bignonia capreolata. Evergreen Trumpet. Cross Vine. Clinging. Rare.

	Each	Per 10	Per 100
1½ to 2 ft.	\$1.00
2 to 2½ ft.	1.25

B. grandiflora. Chinese Trumpet Vine. Beautiful, large-flaring trumpets. Salmon and buff. August-September. Pillar or post.

3-year roots	\$3.00	\$25.00
2-year	\$0.50
2 to 2½ ft.75

B. radicans. American Trumpet Vine. Clinging. Scarlet. July-September.

2 to 3 ft.	\$0.35
Pot-grown50
2-year	\$1.60	\$13.00
3-year	2.00	16.50

B. radicans aurea. Golden. New.

2 to 3 ft.	\$0.50
Pot-grown75

Celastrus—BITTER-SWEET

Celastrus articulatus. Japanese Bitter-sweet. Staff Vine. Twining. Orange and crimson fruit. Very effective. Trellis-work, walls, banks, etc.

2 to 3 ft.	\$0.35	\$2.00	\$16.50
-----------------	--------	--------	---------

C. scandens. American Bitter-sweet.

3½ to 4 ft.	\$0.35	\$2.50	\$20.00
4 to 5 ft, or pot-grown50
4½ to 5 ft., very heavy75

CLEMATIS

Clematis apifolia. Similar to the Virgin's Bower. Very graceful and hardy.

2-year roots	\$0.35
--------------------	--------	-------	-------

C. hybrida. Large-flowered Clematis. Climbing. Summer. Very hardy. Varieties as follows:

Duchess of Edinburgh. Double white.

Henryi. Single. White. Large.

Jackmani. Single. Velvety purple.

Ramona. Single. Light blue.

Ville de Lyon. Single. Red. Large.

Strong roots	\$0.50	\$4.00	\$30.00
--------------------	--------	--------	---------

C. montana alba. Earliest to flower. Not so large, but profuse and showy. White. May.

Pot-grown	\$0.50
-----------------	--------	-------	-------

C. paniculata. Small white. Fragrant. September. Popular.

Pot-grown	\$0.50	\$3.50	\$20.00
3-year35	1.80	15.00

C. Virginiana. American Virgin's Bower. Like paniculata, but freer growth. July-September. White.

3-year	\$0.35	\$2.00	\$16.50
--------------	--------	--------	---------

DECUMARIA

Decumaria barbara. Clinging. Large leaves. Clusters of white, in June.

Pot-grown	\$0.50
-----------------	--------	-------	-------

Dioscorea—CHINESE YAM

Dioscorea Batatas. Cinnamon Vine. Twining. Rapid growth.

Pot-grown	\$0.50	\$3.50	\$25.00
-----------------	--------	--------	---------

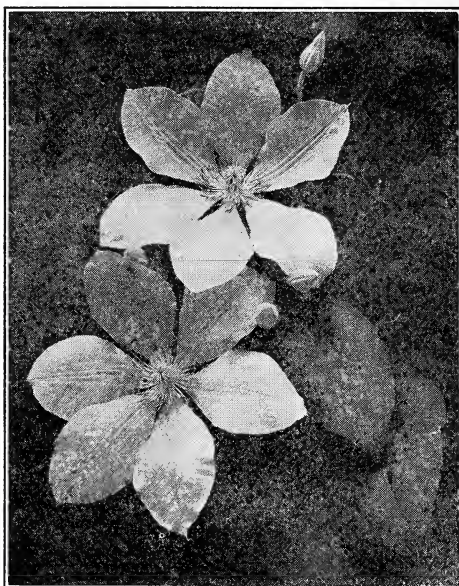

Large hybrid Clematis

Dolichos—THE KUDZU

Dolichos Japonicus (Pueraria). Twining. Wonderfully rapid growth. Large leaves.

	Each	Per 10	Per 100
2-year roots	\$0.50	\$3.50	\$25.00

EUONYMUS (See also Deciduous Shrubs)

Euonymus radicans. Clinging. Evergreen leaves. Neat. Slow growth. Excellent for house foundations, low walls, banks, etc.

8 to 10 in.	\$0.25	\$1.60	\$13.00
12 to 15 in.35	2.00	16.50

Hedera—ENGLISH IVY

Hedera Helix. Clinging to rough surfaces. Evergreen. Loves shade.

Pot-grown	\$0.50	\$3.50	\$25.00
-----------------	--------	--------	---------

Humulus—THE HOP

Humulus Lupulus. Common Hop Vine. Twining. Very rapid growth.

Pot-grown	\$0.50
-----------------	--------	-------	-------

Jasminum—THE JASMINE

Jasminum nudiflorum. Yellow Jasmine. Running. Flowers in warm places January to March. Grown on trellis, or as low, graceful shrub.

1 to 1½ ft.	\$0.25	\$2.00	\$16.50
------------------	--------	--------	---------

J. officinale. White. Sheltered locations in the north.

Pot-grown	\$0.50	\$3.50	\$25.00
-----------------	--------	--------	---------

Lonicera—THE HONEYSUCKLE

(See also Deciduous Shrubs)

Lonicera Belgica. Belgian Honeysuckle. Low twining. Flowers yellowish, white inside, bright red outside. All summer.

Pot-grown	\$0.50
1½ to 2 ft.25

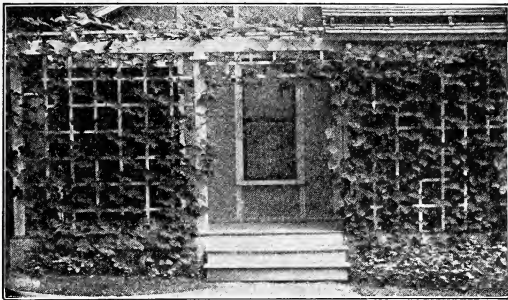

Marvelous growth of Dolichos vine

L. brachypoda. Evergreen Honeysuckle. Tall. Dense growth. Twining. White to yellow. June-August.

	Each	Per 10	Per 100
Pot-grown	\$0.50	\$3.50	\$25.00
2-year	1.60	13.50	

L. brachypoda aurea reticulata. Golden variegated.

Pot-grown	\$0.50	\$3.50	\$25.00
-----------------	--------	--------	---------

L. Halleana. Hall's Honeysuckle. Rapid growth. Fall flowering.

Pot-grown	\$0.50	\$3.50	\$25.00
2-year	1.40	11.00	

L. Heckrotti. Scarcely climbing. For posts and fences. Clustered flowers purple outside.

Pot-grown	\$0.75	\$5.00	\$35.00
-----------------	--------	--------	---------

L. sempervirens. Red Coral Honeysuckle. Evergreen southward. Orange-scarlet. May-September.

Pot-grown	\$0.50	\$3.50	\$25.00
-----------------	--------	--------	---------

L. Sinensis. Chinese Honeysuckle. Foliage reddish-green. Flowers red, white inside.

Pot-grown	\$0.50	\$3.50	\$25.00
-----------------	--------	--------	---------

Lycium—MATRIMONY VINE

Lycium Chinense. Long, slender, vine-like stems. For trellis or banks. Light pink. June-September. Scarlet berries in profusion.

2 to 3 ft.	\$0.25	\$1.20	\$10.00
-----------------	--------	--------	---------

Menispermum—MOON SEED

Menispermum Canadense. Twining. Rapid growth. Very hardy.

3 to 4 ft.	\$0.50	\$3.00	\$25.00
-----------------	--------	--------	---------

Vitis—THE GRAPE

(Ornamental Vines)

Vitis heterophylla variegata. Variegated Vitis. Beautiful in growth, leaf and berry. Rapid. Clinging tendrils.

3 to 4 ft.	\$0.25	\$2.00	\$16.50
Pot-grown50	3.50	25.00

V. Coignetiae. Crimson Glory Vine. Great round leaves which usually turn a gorgeous crimson. Very hardy. Rare.

3 to 3½ ft.	\$1.00
------------------	--------	-------	-------

V. cordifolia. Frost Grape. Chicken Grape. Tall climbing wild grape.

Pot-grown	\$0.50
-----------------	--------	-------	-------

V. riparia. Sweet-scented Grape. Flowering.

2 to 2½ ft.	\$0.35
4½ to 5 ft.50

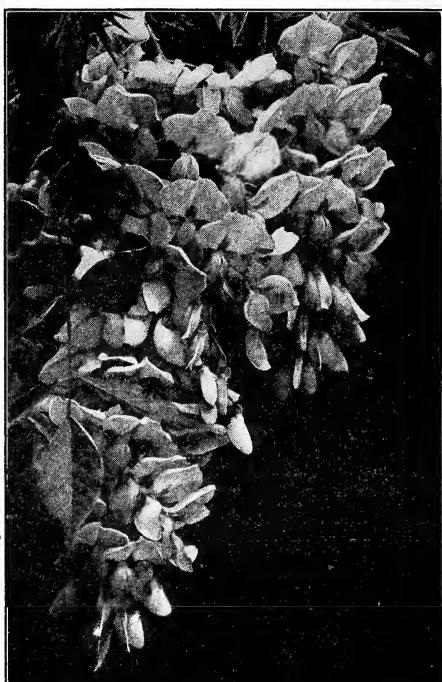

Wistaria

Wistaria—GLYCINE

Wistaria frutescens. American. Purplish-white. Late May. Rapid and attractive.

	Each	Per 10	Per 100
Pot-grown	\$0.50

W. multijuga. Japanese. Long strings of light purple. May.

2 to 2½ ft.	\$0.35
Pot-grown50

W. multijuga alba. White.

2½ to 3 ft.	\$0.50
Pot-grown75

W. Sinensis. Chinese Wistaria. Twining. Purplish. May.

2 to 3 ft.	\$0.75
3 to 4 ft.	1.00
Standards, 5 to 6 ft.	7.50

W. Sinensis alba. White.

2 to 3 ft.	\$0.50
Pot-grown75
6 to 7 ft.	2.50

W. Sinensis flore plena. Double purple.

2 to 2½ ft.	\$0.50
Pot-grown75

Hedges

Hedges to be a success must be intelligently planted and properly cared for. Don't try to transplant a full grown hedge; you will never be pleased with the results. The essentials for a hedge that you will be proud of are: Select the kind that suits the position and purpose. If you don't know, ask us.

Start with vigorous young plants of even grade.

Dig a good trench and fertilize it with well rotted manure.

Set the plants evenly, treading the soil firmly around them.

After they are planted cut down to one level. In the case of deciduous plants such as Barberry and Privet two-thirds is not too much to take off, or in other words if the plants are 3 to 4 feet when set cut them all back to one level of about 1 foot. It will insure all the plants getting an even start and the hedge being thick and bushy at the bottom.

The figures in parenthesis denote the distance apart at which they may be set in the hedge row. Measure from center to center.

Berberis Thunbergii. Japanese Barberry. Makes a beautiful dwarf hedge, pretty habit and foliage, with bright red berries to give a winter effect. Especially suitable for dry positions.

	Per 100
2-year seedlings (6 inches)	\$5.00
12 to 18 inches (12 inches)	10.00
1½ to 2 ft. (15 inches)	13.00

Hibiscus Syriacus. Rose of Sharon or Althaea. A very popular flowering hedge. We have quite a large stock in different varieties. Tell us your preference in color and we will recommend the best variety.

2 to 3 ft. (18 inches)	\$13.00
3 to 4 ft. (24 inches)	16.50

Ligustrum Amurense. The evergreen kind planted so largely in the South where it holds its foliage all winter.

2 to 3 ft.	\$9.00
3 to 4 ft.	10.00

L. Regelianum. Regel's Privet. An extremely handsome privet with beautiful drooping habit. It makes a very broad hedge and should be pruned rather than sheared to keep it even and symmetrical.

Our stock is all raised from cuttings, so is true to the best type.

12 to 15 inches (12 inches)	\$15.00
2 to 3 ft. (15 inches)	25.00
3 to 4 ft.	30.00

L. Ibota. Ibota Privet. The hardiest Privet. Will stand where the common California Privet gets winter killed.

18 to 24 inches (12 inches)	\$9.00
2 to 3 ft. (12 inches)	11.00
3 to 4 ft. (15 inches)	15.00

L. Ibota compacta. This beautiful new form of privet has to be seen to be appreciated. Small bright foliage and very compact habit of growth.

4½ to 5 ft. (18 inches)	\$25.00
-------------------------------	---------

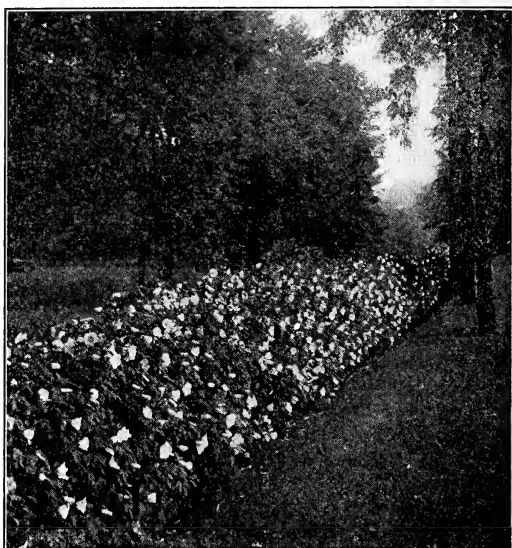

A lovely Althaea Hedge

L. ovalifolium. California Privet.

	Per 100
18 to 24 inches (6 inches)	\$3.00
2 to 3 ft. (6 inches)	5.00
3 to 4 ft. (9 inches)	8.00
Large transplanted bushes for screens	25.00

L. vulgare. Common Privet.

2 to 3 ft. (9 inches)	\$13.00
-----------------------------	---------

Thuja pyramidalis. Pyramidal Arbor Vitae. The Arbor Vitae make a very effective evergreen hedge, especially where a high one is wanted.

2½ to 3 ft. (18 inches)	\$60.00
3½ to 4 ft.	100.00
4½ to 5 ft.	175.00

THE KEELER BOOKS

Our Garden Flowers

With 96 full-page illustrations from photographs and 186 illustrations from drawings. \$2.00 net. Postage extra.

Our Northern Shrubs

With 205 photographic plates and 35 pen and ink drawings. \$2.00 net.

Our Native Trees

With 178 full-page and 162 text drawings. \$2.00 net.

Condensing into convenient shape a fund of practical and poetical information.

Fruit Trees

STANDARD APPLE

Large-sized Apple trees are impossible to secure in stock that is free and clean. These we offer are the very largest to be had and are guaranteed, as all our fruits are, to be entirely clean.

- Baldwin.** Large, bright red, rich, juicy. Winter.
Duchess of Oldenburg. Medium. Striped red. Sub-acid. Fall.
Early Harvest. Small. Straw color. Fine acid. July.
Fallwater. Extra size, yellow, shaded red. Sub-acid. Fall.
Fall Pippin. Large. Yellowish-green. Delicious. October.
Gravenstein. Large. Yellow, striped red. Sub-acid. September.
Grimes' Golden Pippin. Medium. Sub-acid. November.
Maiden's Blush. Large. Pale yellow, red cheek. Sub-acid. August.
Northern Spy. Large. Yellow, striped red. Slightly acid. Winter.
Rambo. Medium. White, striped red. Sub-acid. October and November.
Red Astrachan. Large, crimson. Juicy, acid. July.
Rhode Island Greening. Large, yellow-green. Winter.
Roxbury Russet. Large, green and russet. Winter.
Smokehouse. Medium, red striped. Sub-acid. Winter.
Sweet Bough. Large, pale yellow. Very sweet. August.
Wealthy. Medium, yellow, shaded red. Sub-acid. Winter.
Winesap, Stayman's. Medium, bright red. Delicious. Winter.
Yellow Bellflower. Large, yellow. Sub-acid. Winter.
York Imperial. Medium, white, shaded red. Sub-acid. Winter.

5 to 6 feet, 75 cents each; \$5.00 per 10; \$25.00 per 100.

CRAB APPLE

- Red Siberian.** Small, yellow, red cheek. Acid. September.
Transcendent. Medium, golden yellow, crimson cheek. September.
Yellow Siberian. Medium, yellow. Acid. September.
Strong, stocky trees, 50 cents each; \$4.00 per 10.

APRICOT

- Moorpark.** Large, deep orange. Rich. August.
50 cents each; \$4.00 per 10.

SWEET CHERRY

- Black Eagle.** Medium, deep purple. Rich and delicious. July.
Black Tartarian. Very large, purplish-black. Rich, June.

- Coe's Transparent.** Medium, pale amber. Sweet. June.
- Gov. Wood.** Large, yellow and red. Sweet and rich. June.
- Ida.** Large, whitish-yellow. Rich. June.
- Napoleon Bigarreau.** Large, yellow and red. Excellent. July.
- Rockport.** Large, red. Pleasant and rich. Early June.
- Schmidt's Bigarreau.** Large, red. Rich and pleasant. July.
- Windsor.** Large, liver-color. Rich. July.
- Yellow Spanish.** Very large, yellow, red cheek. Sweet. Last of June.
- 5 to 6 feet, 75 cents each; \$6.00 per 10.

SOUR CHERRY

- Early Richmond.** Medium, deep red. Rich acid. Middle of June.
- English Morello.** Large, dark red. Pleasant acid. Last of July.
- Montmorency.** Similar to Early Richmond, but larger and more solid.
- 5 to 6 feet, 50 cents each; \$4.00 per 10.

FIG

- Figs are barely hardy north of Virginia. The ones we are offering are a very hardy kind that remain out of doors all winter on our nurseries. By protecting the tops in the winter they will bear abundance of fruit.
- 3 to 4 ft., \$1.00 each; largest plants, \$1.50 each.

PEACH

(All our Peaches are freestone varieties)

- Belle of Georgia.** Large. White, with red cheek. Late.
- Carman.** Large, broad, oval-shaped peach, creamy white flesh, spicy and good. Suited to low, wet land. Ripens toward the end of July.
- Champion.** Very large, white, red cheek. Delicious. Late July.
- Crawford's Early.** Very large, yellow, red cheek. Sweet and rich. Middle of August.
- Crawford's Late.** Very large, yellow, red cheek. Delicious. Late September.
- Elberta.** Very large, yellow, red cheek. Juicy, Rich. Middle of August.
- Mayflower.** Earliest. Red all over. Firm and good. June.
- Mountain Rose.** Medium, white, red cheek. Sweet. First of August.
- Oldmixon.** Large, yellowish white, red cheek, pleasant. September.
- Slappy.** Hardy, handsome yellow. Middle of July.
- Stump the World.** Very large, creamy white, red cheek. Delicious. September.
- Yellow St. John.** Large, yellow, sweet. July.
- Clean, healthy, thrifty trees, 35 cents each; \$2.80 per 10; \$18.00 per 100.

STANDARD PEAR

- Bartlett.** Large, clear yellow, highly aromatic. September.
- Beurre d'Anjou.** Large, yellowish green, delicious flavor. Fall.
- Clapp's Favorite.** Large, pale yellow, sweet. August.
- Duchess.** Very large, dull greenish yellow; excellent. October.
- Howell.** Medium, pale yellow, mildly sub-acid. September.
- Kieffer.** Large, golden yellow, sweet. October.
- Lawrence.** Medium, lemon-yellow, sweet. December.
- Seckel.** Small, yellowish russet, spicy flavor. August to October.
- Seckel, Worden's.** Medium, yellowish russet, spicy. October.
- Sheldon.** Medium, greenish-yellow, rich and aromatic. October.
- Vermont Beauty.** Medium, yellow, red cheek, rich. October.
- 5 to 6 feet, 75 cents each; \$6.00 per 10.

DWARF PEAR

These dwarf-growing pears are particularly suited to small yards, where they will come into bearing size without occupying much room.

- Bartlett.** Large, clear yellow, highly aromatic. September.
- Beurre d'Anjou.** Large, yellowish green, delicious. Fall.
- Duchess.** Very large, dull greenish yellow, excellent. October.
- Clapp's Favorite.** Large, pale yellow, sweet. August.
- Lawrence.** Medium, lemon-yellow, sweet. December.
- Seckel.** Small, yellowish-russet, spicy flavor. August to October.
- Stocky trees, 50 cents each; \$4.00 per 10.

PLUM

European Varieties

- Blue Damson.** Small. Delicious when preserved.
- German Prune.** Large, purple, sweet. September.
- Lombard.** Medium, delicate violet, delicious. August.
- Reine Claude.** Large, green gage, excellent. Late. September.

Japanese Varieties

- Abundance.** Large, cherry red. Last of August.
- Burbank.** Large, cherry red, sweet. Last of August.
- Wickson.** Deep red, flesh firm, fine flavor. One of the latest.
- 5 to 6 feet, 75 cents each; \$6.00 per 10.

QUINCE

- Orange.** Large, yellow, fine. October.
- Stocky trees, 50 cents each; \$4.00 per 10.

ASPARAGUS

- Conover's Colossal, and Barr's Mammoth.**
\$1.25 per 100.

Small Fruit

BLACKBERRY

Good strong canes, 50 cents per 10.

Erie. Enormously productive. Good, large, firm berries.

Kittatinny. Ripens early and fruits for some time.
Very popular sort.

CURRENT

Strong healthy plants, \$1.00 per 10.

Black Naples. A good, dependable black.

Cherry. Red. A remarkably heavy bearer. Good berry.

Fay's Prolific. This red has been known for years as a dependable variety.

President Wilder. Very large, light red, flavor delicious, mildly acid.

Versailles. Red. Very good and a heavy bearer.

White Grape. Unusual and the best white.



Make your own Currant jelly

GOOSEBERRY

Columbus. Very large and quite sweet. Approaches the old English varieties in size.

\$2.00 per 10.

Downing. A very fine green gooseberry, and bears heavily.

\$1.50 per 10.

Industry. A dark red variety, rich and agreeable in flavor.

\$2.00 per 10.

Red Jacket. Considered to be almost equal in size to famous English Gooseberries. Very fine.

\$2.00 per 10.

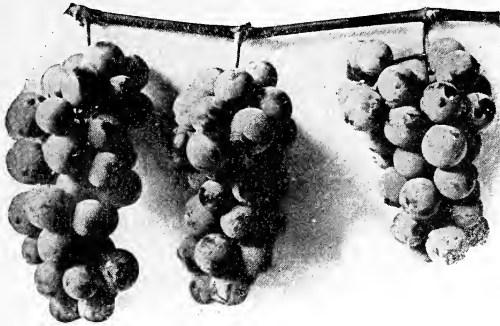

Delicious Caco Grapes

GRAPE

Black

Caco. A new variety, having all the good qualities of the Catawba and Concord.

50 cents each.

Campbell's Early. One of the largest fruiting grapes and extremely satisfactory.

35 cents each.

Concord. The well-known black grape. Can always be depended on to fruit heavily.

Moore's Early. A little earlier than Concord and fruit a little larger.

Worden. Bunch large and compact. Good large berries and an early fruiting variety.

Red and Purple

Catawba. A very nice berry, having an unusually sweet and aromatic flesh.

Delaware. The well-known small, very sweet red grape. Comes in small bunches.

Salem. Berries larger than Catawba. Flesh tender, juicy and sweet.

White

Green Mountain. A particularly fine white grape and not well known as yet.

35 cents each; \$2.80 per 10.

Niagara. This well-known white grape needs no description. It should be in every collection.

Strong roots (except where specially priced), 25 cents each; \$2.00 per 10.

WINEBERRY. JAPANESE RASPBERRY

(*Rubus phoenicolasius*.)

An extremely ornamental plant which bears delicious fruits. The raspberry-like berries are of medium size, the color of sherry wine, with a brisk, pleasant sub-acid flavor. Yields enormously, strong plants.

4 to 5 ft., 50 cents each; \$3.00 per 10; \$25.00 per 100.

RASPBERRY

Columbian. Excellent flavor, of large size. A good dark-red variety.

Cuthbert. Hardy, sweet and productive. Deep crimson.

Golden Queen. Large, firm berry, amber color, and of good quality.

Gregg. A well-known black-cap. Fruit large and good.

50 cents per 10; \$3.50 per 100.

St. Regis. A new everbearing kind of exceptionally good quality.

75 cents for 10; \$5.00 per 100.

RHUBARB

Strong roots of fine quality.

\$1.50 per 10.

For the Lawn

Meehans' Peerless Mixture is a rare combination of many varieties of the highest value and quality. These are mixed in the proper proportions, the private formula being the result of our own experience of many years. The demands upon the Landscape Department made the pressing need of such a mixture very apparent. This department has used hundreds of bushels on its many operations, with marked success. The bushel is a liberal one—20 pounds—and the price is reasonable. Spread from three to five bushels to an acre. Scratch bare places in the lawn with a sharp-toothed rake, scatter the seed plentifully, then roll it.

1 qt.	\$0.25
1 qt. postpaid30
1 bushel (20 pounds)	5.50

Quantity required: One quart for 300 square feet; 1 acre requires 4 to 5 bushels.

MEEHANS' SHADY LAWN GRASS SEED

Some grasses flourish as well in shade or partial shade as the Kentucky Blue does in the sun.

Meehans' Shady Lawn Grass Seed is just such a mixture. It is a combination of grass seeds known to do well in the shady spot, so often the one trying condition connected with the beautification of the lawn.

1 qt.	\$0.35
1 qt. postpaid40
1 bushel (20 pounds)	6.00

Quantity required: One quart for 300 square feet; 1 acre requires 4 to 5 bushels.

MEEHANS' CANADIAN WOOD ASHES

To sweeten a sour lawn or improve a heavy soil, use wood ashes.

These may be applied to the same ground on which bone meal has been used, but let it follow three or four weeks later.

100 pounds	\$1.50
1 barrel (200 pounds)	2.75
1 ton (2000 pounds)	22.00
1 ton, delivered locally	24.00

We can quote very low rates on carload lots.

Quantity required: One pound for each 10 square feet; 1½ to 2 tons to the acre.

MEEHANS' UNADULTERATED BONE MEAL

Though not the pleasantest article to handle, bone meal certainly contains the real plant food. It gets to work quickly if spread early, and you can see results. You may pay more but you can't get better than the high grade we offer.

100 pounds	\$2.00
1 ton (2000 pounds)	32.00
1 ton, delivered locally	34.00

Quantity required: One pound for each 10 square feet; 1½ to 2 tons to the acre.

Hardy Herbaceous Perennials

Unless the purchaser is familiar with this group of plants, he has to depend very largely upon the nurseryman to properly interpret his needs.

We are specialists, grow the best kinds, and grow them right. What is more important, we place our large experience at the service of our customers.

Our stock is in the highest state of perfection and is handled in such a manner as to get to the customer in prime condition.

Results are what are needed, and our whole aim is to do all in our power to insure getting them for our customers. Wherever the position and whatever the condition there are plants to suit, and ones that will thrive.

Tell us of your needs, and our knowledge and experience will be at your service.

All the plants in this immense collection except where separately quoted are sold at one and the same price.

Make your own selection at 15 cents each. (Postpaid, 20 cents each); 10 plants of one kind, \$1.20; 100 plants of one kind, \$10.00.

Five plants of one kind sold at the 10 rate; 25 at the 100 rate.

Achillea—YARROW

- ‡ *Achillea Ptarmica plena*. "The Pearl." 2 to 2½ ft. White. Double. July and August.
* *A. tomentosa*. Woolly Yarrow. ½ to 1 ft. True Yellow. Blooms in June and July.

Adonis—OX EYE

- Adonis vernalis*. ½ to 1 ft. Bright yellow. Blooms in March and April. 25 cents each.

Aegopodium—BISHOP'S WEED

- Aegopodium Podagraria variegata*. ½ to 1 ft. Variegated foliage.

Agrostemma—MULLEIN PINK

- Agrostemma coronaria*. Rose Champion. 1½ to 2 ft. Velvety crimson. Blooms in June and July.

Ajuga—BUGLE

- * *Ajuga Genevensis*. ½ ft. Blue. Blooms in May.
* *A. reptans*. ¼ ft. Blue. Tinted violet. May.

Alyssum—MAD WORT

- * *Alyssum argenteum*. 1 ft. Old gold. June.
* *A. saxatile compactum*. ¾ ft. Bright yellow. Blooms in April and May.

Anchusa—ALKANET

- ‡ *Anchusa Italica Dropmorei*. New. 25 cents each. 3 to 4 ft. A deep, rich blue. Blooms in June and July.

Prices.—Except where specially priced—good strong plants, 15 cents each (postpaid, 20 cents); 10 of one kind, \$1.20; 100 of one kind, \$10.00. 5 at 10 rate—50 at 100 rate.
*Rockeries. †Swamps. ‡Cutting Purposes. §Shady Places.



Row of gentian-blue Dropmore Anchusa

Anemone—WINDFLOWER

- §‡ *Anemone Japonica alba*. 2 to 3 ft. White. Single. Blooms September to November.
- §‡ *A. var. Alice*. 2½ to 3½ ft. Silvery pink. Semi-double. Blooms September to November.
- §‡ *A. var. rosea superba*. 2 to 3 ft. Pink. Single. Blooms September to November.
- §‡ *A. var. rubra*. 1½ to 2 ft. Red. Double. Blooms September to November.
- §‡ *A. var. "Whirlwind."* 2 to 3 ft. White. Double. Blooms September to November.
- § *A. Pulsatilla*. Pasque Flower. ½ to 1 ft. Violet. Blooms in April and May.

Anthemis—CHAMOMILE

- Anthemis Kelwayi*. 1½ to 2 ft. Yellow. June and July.

Aquilegia—COLUMBINE

- ‡ *Aquilegia caerulea*. Rocky Mt. Columbine. 1½ to 2 ft. Blue and white. April and May.
- A. var. alba*. 1½ to 2 ft. White. April and May.
- * *A. Canadensis*. Red Columbine. 1½ to 2½ ft. Red and yellow. Blooms April to June.
- ‡ *A. chrysantha*. Golden Columbine. 2½ to 3 ft. True yellow. Blooms May to July.
- A. var. fl. pl.* 2½ to 3 ft. Yellow. Double. Blooms May to July.
- ‡ *A. nana plenissima atro-caerulea*. 1 to 1½ ft. "Dahlia" purple. Blooms in May and June.
- ‡ *A. vulgaris*. Common Columbine. 2 to 3 ft. Various colors. Blooms April to June.
- ‡ *A. var. grandiflora alba*. 2 to 2½ ft. White. Blooms April to June.

Arabis—ROCK CRESS

- * *Arabis albida nana compacta*. ½ ft. White. Blooms in April.

Armeria—THRIFT

- *‡ *Armeria Laucheana*. ½ to ¾ ft. Light violet red. May and June.

Prices.—Except where specially priced—good strong plants, 15 cents each (postpaid, 20 cents); 10 of one kind, \$1.20; 100 of one kind, \$10.00. 5 at 10 rate—50 at 100 rate. *Rockeries. †Swamps. ‡Cutting Purposes. §Shady Places.



Fall-flowering Japanese Anemone

**Artemisia—WORMWOOD OR SOUTHERN-
WOOD**

Artemisia Abrotanum. Old Man. 2 to 3 ft. Foliage ornamental.

A. Dracuncul. Tarragon. 2½ to 3 ft. Used for flavoring.

* **A. pontica.** Old Woman. ¾ to 1 ft. Feathery foliage.

* **A. Stelleriana.** ¾ to 1 ft. Silvery foliage.

Asclepias—BUTTERFLY PLANT

Asclepias rubra. 2 to 2½ ft. Dull red, opening to pinkish-white. Blooms in July.

A. tuberosa. 1 to 1½ ft. Orange. July and August.

Astilbe—FALSE GOAT'S BEARD

(See also Spiraea)

Astilbe decandra. 4 to 5 ft. White. June and July.

ASTER—Michaelmas Daisy or Starwort

A grand collection of the choicest, improved kinds, shading from pure white to deep rose and purple. Do not confuse these with China asters.

*‡ **Aster alpina.** ½ to ¾ ft. Light blue and white. May and June.

‡ **A. Novae-Angliae.** New England Aster. 3½ to 4 ft. Heliotrope. Blooms in September and October.

A. var. alba. 3½ to 4 ft. White. September and October.

A. var. Lil Fardell. 3½ to 4 ft. Deep Petunia pink. September and October.

‡ **A. var. Perry's Pink.** 3½ to 4 ft. Violet red. Blooms in September and October.

Prices.—Except where specially priced—good strong plants, 15 cents each (postpaid, 20 cents); 10 of one kind, \$1.20; 100 of one kind, \$10.00. 5 at 10 rate—50 at 100 rate. *Rockeries. †Swamps. ‡Cutting Purposes. §Shady Places.

- ‡ **A. Novi-Belgii.**
 ‡ **A. var. "Edna Mercia."** 1½ to 2 ft. Deep rose. Blooms in September and October.
 ‡ **A. ptarmicoides.** Upland Aster. 1 to 1½ ft. White. July and August.
 ‡ **A. Tataricus.** 6 to 7 ft. Blue. October and November.

Baptisia—FALSE INDIGO

- ‡ **Baptisia australis.** 2 to 3 ft. Blue. Blooms in May and June. Very attractive, blue, pea-shaped blossoms coming in spikes.

Belamcanda—BLACKBERRY LILY

- Belamcanda (Pardanthus) Chinensis.** 1½ to 2 ft. Orange, spotted with dark red. August.

Bellis—ENGLISH DAISY

- ‡ **Bellis perennis.** Mixed. ¼ to ½ ft. Various colors. Blooms April to July.

Betonica—BETONY

- ‡ **Betonica rosea.** ¾ to 1 ft. Salmon-pink. June and July.

Bocconia—PLUME POPPY

- Bocconia cordata.** 6 to 8 ft. White, tinted pink. Blooms in July.

Boltonia—STARWORT

- ‡ **Boltonia latisquama.** 4 to 5 ft. Pink. August and September.

Callirhoe—POPPY MALLOW

- Callirhoe involucrata.** Trailing. Crimson. July to October.

Campanula—BLUE BELL OR BELL FLOWER

- Campanula alliariaefolia.** 1½ to 2 ft. White. Blooms in July.

- C. Carpatica.** Carpathian Hare-bell. ½ ft. True violet. Blooms July to September.

- * **C. var. alba.** ½ ft. White. July to September.

- ‡ **C. glomerata Dahurica.** Clustered Bell Flower. 1½ ft. Rich deep purple. Blooms in June and July. Heavy plants of unusual vigor.

- ‡ **C. latifolia macrantha.** 1½ to 2½ ft. "Dahlia" violet. Blooms in May and June.

- ‡ **C. Media calycanthemata.** Cup and Saucer. Canterbury Bell. 1½ to 2 ft. Blue. Blooms in June and July.

- ‡ **C. var calycanthemata caerulea.** 1½ to 2 ft. Blue. Blooms in June and July.

- ‡ **C. var. calycanthemata rosea.** 1½ to 2 ft. Rose. Blooms in June and July.



Clustered Bell Flower
 (*Campanula glomerata Dahurica*)

Prices.—Except where specially priced—good strong plants, 15 cents each (postpaid, 20 cents); 10 of one kind, \$1.20; 100 of one kind, \$10.00. 5 at 10 rate—50 at 100 rate. *Rockeries. †Swamps. ‡Cutting Purposes. §Shady Places.

‡ **C. Persicifolia.** Peach-leaved Bell Flower. 1 to 1½ ft. Blue. Blooms in June and July.

C. rotundifolia. Scotch Hare-Bell. ¾ to 1 ft. Clear blue. Blooms June to September.

Cassia—SENNA

Cassia Marylandica. 3 to 4 ft. Yellow. July and August.

Centaurea—PERENNIAL CORN FLOWER

‡ **Centaurea macrocephala.** 3 to 4 ft. Yellow. July.

‡ **C. montana.** Perennial Corn Flower. 1½ to 2 ft. Blue. Blooms June to September.

Cerastium—SNOW-IN-SUMMER

Cerastium tomentosum Biebersteinii. ½ ft. White. April and May.

Chelone—TURTLE HEAD

Chelone barbata. (See Pentstemon)

C. Lyoni. 1½ to 2 ft. Deep rose. August and September.

‡ **FAMOUS HARDY CHRYSANTHEMUMS**
GENERAL LIST

Allentown—Golden bronze. Semi-double. 2-in. diam.

Autumn Queen—Large. Rosy pink.

A. Neilson—Bright wine color with silvery reverse petals. New. Large and distinctive.

Baby—Golden yellow. Button type.

Boston—Semi-double. Splendid golden bronze or old gold.

Bradshaw—Large, full, silvery-pink flower.



Hardest of Hardy Chrysanthemums

Prices.—Except where specially priced—good strong plants, 15 cents each (postpaid, 20 cents); 10 of one kind, \$1.20; 100 of one kind, \$10.00. 5 at 10 rate—50 at 100 rate.

*Rockeries. †Swamps. ‡Cutting Purposes. §Shady Places.

- Brown Bessie**—Beautiful garnet brown. Button flower.
- Brutus**—Golden bronze.
- Corsican**—Light pink. Quilled petals. Anemone-flowered.
- Crimson Pride**—Deep crimson petals, yellow backed. Large. High grower.
- Daisy**—Tall. Extra large. Single. White, yellow center.
- Eva**—Large. True anemone flower. Rose-pink.
- Fremy**—Beautiful terra cotta. Large. Full flower of great beauty.
- Gloriosa**—Large. Double. Wine-colored, pencilled white. Suggests cactus dahlia.
- Golden Mlle. Martha**—Small. Double. Clear orange-yellow.
- Golden Pheasant**—Small. Rich yellow. Reddish-brown center.
- Hindu**—Semi-double. Scarlet-bronze. Yellow center.
- Hijos**—Beautiful primrose-pink. Opening lighter.
- James Boone**—Pure white, of good size.
- Johnson's Favorite**—Very large. Rosy pink. Double.
- Julia Lagraverre**—Large. Rich. Velvety maroon.
- Lady Naylor**—Large. Double. Soft LaFrance pink.
- Lilia**—Double. Rich. Velvety scarlet. Tall.
- May Suydam**—Glorious. Large. Rich bronze flower. 3 to 3½ inches in diameter. Incurved petals.
- Mercedes**—Semi-double. Pure white, yellow center. Large flower.
- Model**—Small. Round. Pure white. Early. Flowers in cluster.
- Mrs. Vincent**—Large. Rich magenta. 2-inch.
- Northumberland**—Deep bronze.
- Radiance**—Semi-double. Light pink, shaded darker. Yellow center.
- Reliance**—Semi-double. Rich cream. Yellow center. Large flower.
- Roi de Precoces**—Cactus variety. Ragged, deep crimson petals, backed creamy. Center deep yellow.
- Souer Melaine**—Large. Pure white. Splendid.
- Sunset**—Single. Scarlet. Clear yellow center.
- Susquehanna**—Single. Golden yellow.
- Sylvia**—Orange, yellow and bronze.
- Triumph d'Or**—Golden yellow.

Strong, well-rooted plants that will give a splendid display the coming fall, 15 cents each; 10 plants, your selection, \$1.20; 50 plants, \$5.00; 250 plants, \$18.75.

THE BIG SIX GROUP—HARDY CHRYSANTHEMUMS

- Golden Mlle. Martha**—Golden yellow.
- Hindu**—Semi-double. Scarlet bronze.
- Lady Naylor**—Large, LaFrance pink.

Prices.—Except where specially priced—good strong plants, 15 cents each (postpaid, 20 cents); 10 of one kind, \$1.20; 100 of one kind, \$10.00. 5 at 10 rate—50 at 100 rate. *Rockerries. †Swamps. ‡Cutting Purposes. §Shady Places.

Lilia—Rich, velvety scarlet.

May Suydam—Rich bronze. Fine form.

Souer Melaine—Fine white.

Five of each \$3.00; 30 in all.

Heavy pot-grown plants for fall delivery, 50 cents each; \$3.50 per 10.

‡ **Chrysanthemum Shasta Daisy.** 1½ to 2 ft. White. June to September. Large glistening white, a decided improvement over the original Shasta Daisy.

Cimicifuga—SNAKE ROOT

§ **Cimicifuga racemosa.** 2½ to 3 ft. White. July and August.

Clematis—BUSH CLEMATIS

‡, **Clematis Davidiana.** 2 to 3 ft. Blue. July to September.

C. recta. 2 to 3 ft. White. 25 cents each.

Convallaria—LILY OF THE VALLEY

§ **Convallaria majalis.** Clumps (5 to 10 pips) 25 cents each. Pips, \$5.00 per 100. ½ ft. White. Blooms April to May.

Coreopsis—TICKSEED

‡ **Coreopsis lanceolata grandiflora.** 1½ to 2 ft. Yellow. Blooms June to September.

C. senifolia. 1½ to 2 ft. Yellow. July to September.

C. tripteris. 5 to 6 ft. Yellow. August and September.

Coronilla—CROWN VETCH

* **Coronilla varia.** 1½ to 2 ft. Trailing. A light violet red. Blooms June to August.

C. Emerus. 4 to 6 ft. Yellow tipped red. May and June.

Delphinium—LARKSPUR

‡ **Delphinium Chinense.** 1½ to 2 ft. Blue. June to August.

‡ **D. elatum.** English Hybrids. 4 to 5 ft. Blue. June to August. Select and extremely vigorous growing.

‡ **D. formosum.** 2 to 3 ft. "French" blue. June to August.

Dianthus—GARDEN PINK. SWEET WILLIAM

‡ **Dianthus barbatus.** Sweet William. 1 to 1½ ft. Various colors. May to July.

D. barbatus var. "Newport Pink." 1 to 1½ ft. May to July.

‡ **D. diadematis.** China pink. ¾ to 1 ft. Various colors. May and June.

SCOTCH PINK

These are not overgrown, matted plants, but fresh young stock just ready to do their best.

‡ **Dianthus plumarius Carmen.** ½ ft. Pink. May.

‡ **D. var. Countess Knutt.** 1½ ft. Yellow. May. 25 cents each; \$2.00 per 10; \$15.00 per 100

‡ **D. var. Her Majesty.** ½ ft. White, double. May.

‡ **D. var. Lord Lyons.** ½ to ¾ ft. Rosy crimson, double. Blooms in May.

Prices.—Except where specially priced—good strong plants, 15 cents each (postpaid, 20 cents); 10 of one kind, \$1.20; 100 of one kind, \$10.00. 5 at 10 rate—50 at 100 rate. *Rockerries. †Swamps. ‡Cutting Purposes. §Shady Places.



Garden Pinks. (*Dianthus*)

Dicentra—BLEEDING HEART OR DUTCHMAN'S BREECHES

‡ *Dicentra spectabilis*. Bleeding Heart. 1½ to 2 ft. Pink. April to June. Some unusually fine extra size plants.

Dictamnus—GAS PLANT

‡ *Dictamnus Fraxinella*. 1 to 2 ft. Red. May to July. 25 cents each.

Digitalis—FOXGLOVE

‡§ *Digitalis purpurea*. 3 to 4 ft. Purple, dark spots. Blooms in June and July.

‡§ *D. var. alba*. 3 to 4 ft. White. June and July.

Doronicum—LEOPARD'S BANE

‡ *Doronicum plantagineum excelsum*. 2 to 2½ ft. Yellow. Blooms April to June.

Echinacea—CONE FLOWER

‡ *Echinacea purpurea*. 2 to 3 ft. Light violet red. Dark cone-shaped center. July to October.

Echinops—GLOBE THISTLE

Echinops Ritro. 2 to 3 ft. Deep metallic blue. Blooms July to September.

Epimedium—BARRENWORT

* *Epimedium niveum*. ½ to ¾ ft. Pure white. April, May.

Eryngium—SEA HOLLY

Eryngium amethystinum. 2 to 3 ft. Blue. July.
E. planum. 2½ to 3 ft. Blue. Blooms in July.

Eupatorium—THOROUGHWORT

‡ *Eupatorium ageratoides*. Thoroughwort. 3 ft. White. September.

‡ *E. coelestinum*. Hardy Ageratum. 1 to 2 ft. Blue. Blooms in September and October.

Prices.—Except where specially priced—good strong plants, 15 cents each (postpaid, 20 cents); 10 of one kind, \$1.20; 100 of one kind, \$10.00. 5 at 10 rate—50 at 100 rate.
*Rockeries. †Swamps. ‡Cutting Purposes. §Shady Places.

Funkia—PLANTAIN LILY

- § **Funkia Fortunei gigantea.** New. 1½ ft. White. Blooms in June and July. 25 cents each.
- § **F. lancifolia.** 1½ ft. Pale violet purple. Blooms in July.
- § **F. sub-cordata grandiflora.** August Lily. 1½ to 2 ft. White. Blooms in August and September. Flower almost rivals the Easter Lily.
- § **F. undulata variegata.** ¾ ft. Orchid purple, variegated foliage. Blooms in July. Excellent for edging.

Gaillardia—BLANKET FLOWER

- ‡ **Gaillardia grandiflora compacta.** 1½ ft. Crimson and yellow shades. Blooms July to September.

Geranium—STORK'S BILL

- § **Geranium sanguineum.** 1 to 1½ ft. "Petunia" red. June to September.

GEUM

- Geum coccineum atrosanguineum.** ½ to ¾ ft. Dark crimson. All summer.
- * **G. Heldrichi.** ½ to ¾ ft. Vivid orange. All summer.

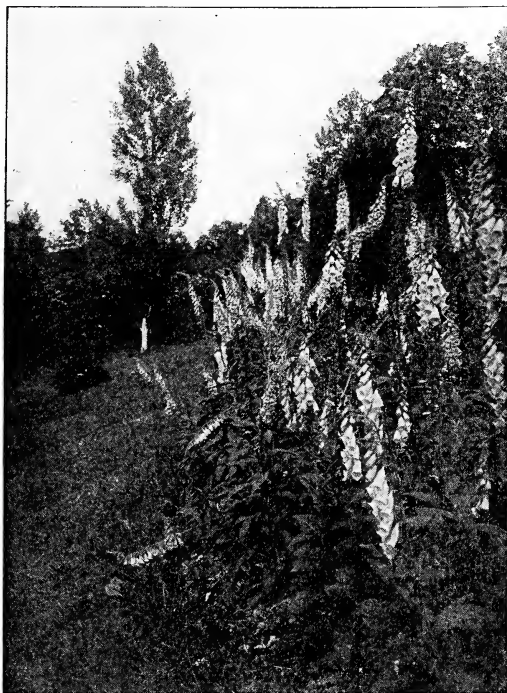

Old-fashioned Foxglove. (*Digitalis*)

Prices.—Except where specially priced—good strong plants, 15 cents each (postpaid, 20 cents); 10 of one kind, \$1.20; 100 of one kind, \$10.00. 5 at 10 rate—50 at 100 rate.

*Rockeries. †Swamps. ‡Cutting Purposes. §Shady Places.



The lovely yellow Doronicum

Gillenia—BOWMAN'S ROOT

- ‡ **Gillenia trifoliata.** 2½ to 3 ft. White and pink. Blooms in June and July.

Glaucium—HORNED POPPY

- * **Glaucium Fischeri.** 2 to 2½ ft. Light yellow and orange. Blooms in June and July.

Gypsophila—BABY'S BREATH

- * **Gypsophila cerastioides.** ¼ ft. White, marked with pink. Blooms June to August.
‡ **G. paniculata.** 2 to 3 ft. White. July and August.
‡ **G. var. nana compacta.** 1½ to 2 ft. White. Blooms in July and August.

Helenium—SNEEZEWORD

- ‡ **Helenium autumnale superbum.** 3 to 4 ft. Yellow. Blooms in August.
‡ **H. Hoopesii.** 2 to 2½ ft. Rich orange. Blooms in May and June. A grand orange-colored variety. Flowering extra early.
‡ **H. "Riverton Beauty."** 3 to 4 ft. Yellow. Blooms in August.
H. "Riverton Gem." Old gold, overlaid with crimson.

Helianthemum—ROCK ROSE

- ‡ **Helianthemum vulgare.** ½ ft. Yellow.

Helianthus—SUNFLOWER

Fine young stock for border planting.

- ‡ **Helianthus Soliel d'Or.** 3 ft. Yellow. July and August.
‡ **H. doronicoides.** 4 to 5 ft. True yellow. July and August.

Prices.—Except where specially priced—good strong plants, 15 cents each (postpaid, 20 cents); 10 of one kind, \$1.20; 100 of one kind, \$10.00. 5 at 10 rate—50 at 100 rate.
*Rockeries. †Swamps. ‡Cutting Purposes. §Shady Places.

- ‡ **H. laetiflorus.** 4 to 5 ft. Yellow. August and September.
‡ **H. Maximiliani.** 6 to 7 ft. Yellow. September and October.
‡ **H. mollis.** 3 to 4 ft. Yellow. August and September.
‡ **H. orgyalis.** 6 to 8 ft. Yellow. September and October.

HELIOPSIS

- ‡ **Heliopsis scabra major.** New. 3 to 4 ft. Orange. Blooms June to August.

Hemerocallis—DAY LILY

- ‡ **Hemerocallis Dumortierii.** 1½ to 2 ft. Bronzy orange. June.
‡ **H. flava.** Yellow Day Lily. 1½ to 2 ft. Yellow. Blooms in June.
‡ **H. fulva.** Tawny Day Lily. 3 to 4 ft. Bronze. Blooms in July.
‡ **H. var. fl. pl. (Kwanso).** 3 to 3½ ft. Bronze. Blooms in July and August.
‡ **H. hybrida Meehani.** 3 to 3½ ft. Yellow. Blooms in June. New. Extra large fragrant lemon-yellow flower.
‡ **H. Thunbergii.** 1½ to 2 ft. Yellow. July.

Heracleum—GIANT PARSNIP

- Heracleum eminens.** 5 to 6 ft. White. July and August.



Helenium Hoopesii

Prices.—Except where specially priced—good strong plants, 15 cents each (postpaid, 20 cents); 10 of one kind, \$1.20; 100 of one kind, \$10.00. 5 at 10 rate—50 at 100 rate.
*Rockerries. †Swamps. ‡Cutting Purposes. §Shady Places.



Meehans' Mallow Marvels

Heuchera—ALUM ROOT

- * **Heuchera sanguinea.** $\frac{3}{4}$ to 1 ft. Bright coral-red. Blooms May to July.

Hibiscus—MEEHANS' MALLOW MARVEL

The most wonderful production of recent years in the hardy plant line. When well grown they produce flowers as large as 9 inches across and in great profusion.

They make bush-like plants, 5 to 6 feet high, flowering from July until late fall.

Perfectly hardy anywhere corn will mature.

Pink Marvel. 2-year roots, 50 cents each; \$4.00 per 10; \$34.00 per 100. 3-year roots, 75 cents each; \$6.00 per 10.

Red Marvel. 2-year roots, 75 cents each; \$6.00 per 10; \$50.00 per 100. 3-year roots, \$1.00 each; \$8.00 per 10.

White Marvel. 2-year roots, 50 cents each; \$4.00 per 10; \$34.00 per 100. 3-year roots, 75 cents each; \$6.00 per 10.

Mixed Marvels. 2-year roots, 35 cents each; \$3.00 per 10; \$25.00 per 100.

HOLLYHOCK

Young, of full strength and the right size.

Hollyhock. Double. Separate colors. 4 to 6 ft. June to August.

H. Single. Mixed colors. 4 to 6 ft. June to August.

Iberis—HARDY CANDYTUFT

- * **Iberis sempervirens superbum.** $\frac{1}{2}$ to $\frac{3}{4}$ ft. White. April and May.

Prices.—Except where specially priced—good strong plants, 15 cents each (postpaid, 20 cents); 10 of one kind, \$1.20; 100 of one kind, \$10.00. 5 at 10 rate—50 at 100 rate. *Rockeries. †Swamps. ‡Cutting Purposes. §Shady Places.

‡GERMAN IRIS

Very choice varieties wonderfully fine in form and color, and what particularly interests you as a buyer, they are good, strong roots, freshly dug.

Alexander Von Humboldt—Standards light blue. Falls dark purple.

Bacchus—Standards light yellow. Falls veined reddish purple.

Celeste—Delicate light lavender blue.

Coelestine—Soft lavender.

Favorite—Falls lilac margined white.

Flavescens—Soft yellow.

Lady Alice—Standards lavender. Falls purple.

Lady Frances—Pale blue, faint tint of lavender.

La Rondine—Clear blue.

Mad. Chereau—White feathered and bordered with blue.

Mad. Pacquette—Reddish purple self.

Purpurea—Rich royal purple.

Queen of May—Lilac self.

Sans Souci—Standards deep yellow. Falls yellow ground.

Silver King—White.

Souvenir—Standards clear yellow. Falls veined reddish brown.

††JAPANESE IRIS

Iris laevigata. Japanese Iris. Named varieties. 3 to 4 ft. Various colors. Blooms in July.

Our collection consists of superb varieties, mostly with unpronounceable Japanese names. Tell us your preference in colors, and we will make the selection. Purple, violet, blue and white are the basic colors, but there is an endless variation of them making beautiful mottled and veined effects. There are no yellow varieties, but all have yellow markings at the base of the petal.

Iris—FLAGS

Miscellaneous kinds.

††**Iris aurea.** 2 to 3 ft. Yellow.

††**I. Cengialti.** 1 ft. Lavender. May and June.

††**I. florentina.** Orris Root. 2 ft. White. Blooms in May.

I. hybrida Geo. Thorbeck. S. white. F. white, heavily veined royal purple.

††**I. ochroleuca gigantea.** 4 ft. Pale yellow. July.

‡ **I. pallida Dalmatica.** 25 cents each. S. light blue. F. shaded darker.

‡ **I. var. Mad. Pacquette.** S. red. F. red shading darker.

‡ **I. var. Queen of May.** S. pale lilac. F. darker.

‡ **I. var. speciosa.** S. reddish purple. F. shading darker.

† **I. Pseud-Acorus.** Golden yellow.

Prices.—Except where specially priced—good strong plants, 15 cents each (postpaid, 20 cents); 10 of one kind, \$1.20; 100 of one kind, \$10.00. 5 at 10 rate—50 at 100 rate. *Rockeries. †Swamps. ‡Cutting Purposes. §Shady Places.



Hardy Pink Pea. (*Lathyrus*)

DWARF IRIS

Iris pumila cyanea. Violet blue and purple.
I. var. Victor. Yellow.

SIBERIAN IRIS

†† *Iris Sibirica orientale*. 2 to 3 ft. Indigo. Blooms in June.
‡ *I. var. "Snow Queen"*. White. Blooms in June. 25 cents each.

Lamium—DEAD NETTLE

* *Lamium purpureum variegatum*. $\frac{1}{2}$ ft. Orchid purple, variegated foliage. Blooms in May.

Lathyrus—PERENNIAL PEA

‡ *Lathyrus latifolius grandiflorus*. 5 to 6 ft. "American Beauty" red. Blooms June to August.

Lavandula—LAVENDER

‡ *Lavandula vera*. Sweet Lavender. 2 to 3 ft. July and August.
L. vera compacta. A fine new compact form.

Liatris—BLAZING STAR

† *Liatris pycnostachya*. 3 to 4 ft. Reddish violet.

Prices.—Except where specially priced—good strong plants, 15 cents each (postpaid, 20 cents); 10 of one kind, \$1.20; 100 of one kind, \$10.00. 5 at 10 rate—50 at 100 rate.
*Rockerries. †Swamps. ‡Cutting Purposes. §Shady Places.

Lilium—LILIES

These bulbs if for spring planting will be stock that has been kept over winter especially prepared for that purpose.

‡ Lilium auratum. Gold-banded Lily. Pure white with gold band.	Each	Per 10	Per 100
	\$0.25	\$1.75	\$15.00
‡ L. Batmanniae. Rich Apricot.	\$0.25	\$2.00	\$15.00
‡ L. candidum. Madonna or Annunciation Lily. Fragrant pure white.	\$0.15	\$1.25	\$10.00
‡ L. elegans. Various colors.	\$0.15	\$0.80	\$7.50
‡ L. longiflorum. Easter Lily. Pure white.	\$0.25	\$2.00	\$17.50
‡ L. speciosum album. White Japanese Lily.	\$0.20	\$1.75	\$15.00
‡ L. var. Melpomene. Bright rich red.	\$0.20	\$1.75	\$15.00
‡ L. var. roseum. Fragrant rose-colored Lily.	\$0.20	\$1.75	\$15.00
†† L. superbum. Turk's Cap Lily. Orange spotted.	\$0.15	\$1.00	\$8.00
‡ L. tigrinum splendens. Improved Tiger Lily.	\$0.15	\$1.00	\$8.00

Lobelia—CARDINAL FLOWER

†† **Lobelia cardinalis.** 1½ ft. Cardinal. August.



Vivid Scarlet *Lychnis Chalcedonica*

Prices.—Except where specially priced—good strong plants, 15 cents each (postpaid, 20 cents); 10 of one kind, \$1.20; 100 of one kind, \$10.00. 5 at 10 rate—50 at 100 rate. *Rockeries. †Swamps. ‡Cutting Purposes. §Shady Places.

Lupinus—LUPINE

Lupinus polyphyllus. 2 to 3 ft. Purple. May and June.

‡ **L. var. albus.** 2 to 3 ft. White. May and June.

Lychnis—SCARLET LIGHTNING

‡ **Lychnis chalcedonica.** 3 to 3½ ft. Scarlet. July.

‡ **L. Flos-cuculi.** Ragged Robin. 1 to 1½ ft. "Germanium" pink. June.

Lysimachia—LOOSESTRIFE

‡ **Lysimachia clethroides.** Gooseneck. 2½ to 3 ft. White. Blooms July to September.

Lythrum—ROSE LOOSESTRIFE

† **Lythrum roseum superbum.** 4 to 5 ft. "American Beauty" red. Blooms in July and August.

Mentha—MINT

Mentha crispa. 1 to 2 ft. Crested foliage.

Monarda—BERGAMOT, BEE BALM OR OSWEGO TEA

†‡ **Monarda didyma.** "Cambridge Scarlet." New. 2 to 3 ft. Crimson-scarlet. Blooms in July and August.

†‡ **M. fistulosa alba.** 2½ to 3 ft. White. July and August.

†‡ **M. var. purpurea.** 2½ to 3 ft. Purple. July and August.

†‡ **M. mollis.** 2 to 2½ ft. "Orchid" purple. June and July.

MONTBRETIA

Montbretia crocosmiflora. 1½ to 2 ft. Deep golden orange. August. Plant in spring. 35 cents per 10; \$3.00 per 100.

Myosotis—FORGET-ME-NOT

Myosotis palustris semperflorens. ½ ft. Blue. April to July.

Nepeta—VARIEGATED GROUND IVY

* **Nepeta Glechoma variegata.** Blue, creeping, variegated foliage. Blooms in April and May.

Oenothera—EVENING PRIMROSE

* **Oenothera Missouriensis.** ½ to 1 ft. "Messina" yellow. June to September.

* **O. speciosa.** 1 to 1½ ft. White. June to August.

* **O. Youngii.** Sundrops. 1½ to 2 ft. Brilliant yellow. June to August.

Origanum—SWEET MARJORUM

* **Origanum vulgare.** 1 to 2 ft. Pink and maroon. Blooms July to September.

Paeonia—PAEONY

‡ **Paeonia officinalis fl. pl.** Old-fashioned variety. 50 cents each. 1½ to 2 ft. Crimson. Blooms in May.

‡ **P. tenuifolia fl. pl.** Fennel-leaved Paeony. 50 cents. Bright crimson. Double. Fern-like foliage. 1 ft. Blooms in early May.

Prices.—Except where specially priced—good strong plants, 15 cents each (postpaid, 20 cents); 10 of one kind, \$1.20; 100 of one kind, \$10.00. 5 at 10 rate—50 at 100 rate. *Rockeries. †Swamps. ‡Cutting Purposes. §Shady Places.

CHINESE PAEONIES

- Canary.** Pale pink guard petals, amber white center changing to white as flower gets older. Clumps, 8 to 10 stems. \$1.00 each.
- Delachii.** Large flower, rosy crimson, petals silvery tipped with age. Clumps, 8 to 10 stems. \$1.50 each.
- Duchess de Nemours.** Pure white, medium sized flower, fragrant and very free blooming. Clumps, 3 to 4 stems. \$1.00 each.
- Festiva Maxima.** Pure white, occasionally flecked with crimson. Acknowledged as the finest white Paeony in existence. 3 to 5 stems. 50 cents each.
- Grandiflora rosea.** Full rosy pink flower. 25 cents each.
- L'Eclatante.** Large and showy. Tyrian-rose in color and a strong vigorous grower. Clumps, 7 to 10 stems. \$1.00 each.
- Leslie.** Crimson pink, petals tipped with lighter shade. Very large and fine. Clumps, 3 to 5 stems. 50 cents each.
- Louis Van Houttei.** Deep crimson. Very rich and showy. Clumps, 8 to 10 stems. \$1.00 each.
- Meissonier.** Rich reddish purple. Medium size bloom, free flowering and fragrant. Clumps, 3 to 5 stems. \$1.00 each.
- Mrs. Fletcher.** Deep rosy pink with petals tipped white. An exquisite flower. Clumps, 3 to 4 stems. 50 cents each.

We have a large collection of Paeonies in about 150 varieties, many beautiful kinds of insufficient quantity to catalogue. These we will supply in our selection. 50 cents each; \$3.50 per 10; \$25.00 per 100.

Mixed kinds of which the labels have been lost at 25 cents each; \$1.50 per 10.

Papaver—POPPY

- * **Papaver nudicaule.** Iceland Poppy. $\frac{1}{2}$ ft. Various colors. May.
- P. bracteatum var. Livermore.** 2 to 2 $\frac{1}{2}$ ft. Rich orange scarlet. Blooms in June.
- P. orientale.** Oriental Poppy. 2 to 2 $\frac{1}{2}$ ft. Scarlet. Blooms in June.
- P. var. Princess Ena.** 2 to 2 $\frac{1}{2}$ ft. Apricot pink. June. 25 cents each; \$2.00 per 10; \$15.00 per 100.
- P. var. Royal Scarlet.** 2 to 2 $\frac{1}{2}$ ft. Bright scarlet. June.

Passiflora—PASSION FLOWER

Passiflora incarnata. 7 to 9 ft. Climbing vine. Violet blue. July and August.

Pentstemon—BEARD TONGUE

- ‡ **Pentstemon barbatus Torreyi.** 3 to 4 ft. Scarlet. June and August.
- ‡ **P. Digitalis.** 3 to 3 $\frac{1}{2}$ ft. White. June and July.
- ‡ **P. pubescens.** 1 to 1 $\frac{1}{2}$ ft. Bright rosy purple. Blooms in July and August.

Prices.—Except where specially priced—good strong plants, 15 cents each (postpaid, 20 cents); 10 of one kind, \$1.20; 100 of one kind, \$10.00. 5 at 10 rate—50 at 100 rate. *Rockeries. †Swamps. ‡Cutting Purposes. §Shady Places.

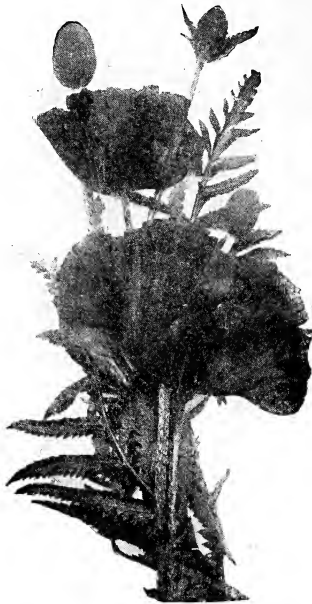

Rich, hardy Poppies. (*Papaver*)

PHLOX

- * *Phlox amoena*. $\frac{1}{4}$ ft. Rosy pink. May and June.
- P. argillacea*. 2 to $2\frac{1}{2}$ ft. Silvery lavender. June.
35 cents each; \$2.50 per 10; \$15.00 per 100.
- ‡ *P. divaricata*. 1 to $1\frac{1}{2}$ ft. Blue. May and June.

HARDY GARDEN PHLOX

- ‡ *Phlox decussata*.
 - Aurora Borealis*. Rich orange crimson.
 - Champs Elysees*. Wine color.
 - Embrazement*. Rich carmine.
 - Epopée*. Rich violet, fiery center.
 - Gen. Chanzy*. Fiery orange, deep carmine center.
 - Gen. Von Heutzs*. Brilliant salmon scarlet.
 - Independence*. Large pure white.
 - La Cygne*. Dwarf. White.
 - Le Seicle*. Dwarf. Salmon rose.
 - Lothair*. Brilliant salmon, cardinal eye.
 - Moliere*. Salmon-tinted rose, carmine eye.
 - Mad. P. Langier*. Bright red, dark eye.
 - Mrs. Jenkins*. White.
 - Pacha*. Deep pink.
 - Pantheon*. Brilliant carmine rose.
 - Prof. Schliemann*. Bright lilac rose, crimson center.
 - Queen*. Good pure white.

Prices.—Except where specially priced—good strong plants, 15 cents each (postpaid, 20 cents); 10 of one kind, \$1.20; 100 of one kind, \$10.00. 5 at 10 rate—50 at 100 rate.
*Rockerries. †Swamps. ‡Cutting Purposes. §Shady Places.

- Richard Wallace.** White, violet carmine center.
R. P. Struthers. Bright rosy carmine, bright red eye.
Thebaide. Dwarf. Salmon pink.
Wm. Robinson. Tall brilliant salmon pink.

Phlox—MOSS OR MOUNTAIN PINK

- * **Phlox subulata rosea.** $\frac{1}{4}$ to $\frac{1}{2}$ ft. Creeping. Rose. May.
* **P. var. Sadie.** $\frac{1}{4}$ to $\frac{1}{2}$ ft. Creeping. Lavender. May.

Physostegia—FALSE DRAGON-HEAD

- ‡ **Physostegia Virginica.** Obedient plant. $2\frac{1}{2}$ to $3\frac{1}{2}$ ft. "Orchid" purple. August.
‡ **P. var. alba.** $2\frac{1}{2}$ to $3\frac{1}{2}$ ft. White. August.

Platycodon—JAPANESE BELL FLOWER

- ‡ **Platycodon Mariesii macrantha.** $1\frac{1}{2}$ ft. Blue. June to October.
‡ **P. var. alba.** $1\frac{1}{2}$ ft. White. June to October.

Plumbago—LEADWORT

- * **Plumbago Larpentae.** $\frac{3}{4}$ to 1 ft. "French" blue. August to October.



So lovely and satisfactory. (*Platycodon*)

Prices.—Except where specially priced—good strong plants, 15 cents each (postpaid, 20 cents); 10 of one kind, \$1.20; 100 of one kind, \$10.00. 5 at 10 rate—50 at 100 rate.
*Rockeries. †Swamps. ‡Cutting Purposes. §Shady Places.

Polemonium—JACOB'S LADDER

- § **Polemonium reptans.** $\frac{1}{2}$ ft. Blue. Blooms in May.
§ **P. Richardsoni alba.** 1 to $1\frac{1}{2}$ ft. White. May and June.

POLYGONUM

- † **Polygonum compactum.** $2\frac{1}{2}$ to 3 ft. White. August and September.
P. cuspidatum. 5 to 6 ft. White. August and September.

Primula—PRIMROSE

- ‡ **Primula Polyantha.** $\frac{1}{2}$ ft. Various colors. April to June.

PYRETHRUM

- ‡ **Pyrethrum parthenifolium fl. pl.** Feverfew. $1\frac{1}{2}$ to 2 ft. White. Blooms June to August.
‡ **P. roseum.** 1 to $1\frac{1}{2}$ ft. Various colors. June.
‡ **P. uliginosum.** 2 to $2\frac{1}{2}$ ft. White. August and September.

Ranunculus—BUTTERCUP

- *† **Ranunculus acris fl. pl.** 1 to $1\frac{1}{2}$ ft. Yellow. Double. Blooms April to June.

Rudbeckia—CONE FLOWER

- ‡ **Rudbeckia laciniata "Golden Glow."** 6 to 7 ft. Yellow. Double. Blooms in August and September.
‡ **R. Newmanni.** Black-eyed Susan. $1\frac{1}{2}$ to 2 ft. Orange. Blooms in August and September.
R. purpurea. (See Echinacea purpurea.)
‡ **R. subtomentosa.** $3\frac{1}{2}$ to 4 ft. Orange. Blooms in August and September.

RUELLIA

- * **Ruellia ciliata.** $\frac{3}{4}$ to 1 ft. "Orchid" purple. July and August.

Salvia—SAGE

- Salvia argentea.** $1\frac{1}{2}$ to 2 ft. White. June and July.
‡ **S. azurea grandiflora.** $2\frac{1}{2}$ to 3 ft. Blue. August.
S. Greggii. 2 to $2\frac{1}{2}$ ft. Rich bright scarlet. August and September. 25 cents each.
S. officinalis. Common. Sage. $1\frac{1}{2}$ to 2 ft. Blue. Blooms in June and July.

Santolina—LAVENDER COTTON

- Santolina incana.** 1 to $1\frac{1}{2}$ ft. Yellow, silvery foliage. Blooms in June and July.

SAXIFRAGA

- * **Saxifraga crassifolia.** $\frac{1}{2}$ to $\frac{3}{4}$ ft. Pink. March and April.

Scabiosa—BLUE BONNET

- ‡ **Scabiosa Caucasica.** $1\frac{1}{2}$ ft. Blue. June to August.

Prices.—Except where specially priced—good strong plants, 15 cents each (postpaid, 20 cents); 10 of one kind, \$1.20; 100 of one kind, \$10.00. 5 at 10 rate—50 at 100 rate.
*Rockerries. †Swamps. ‡Cutting Purposes. §Shady Places.

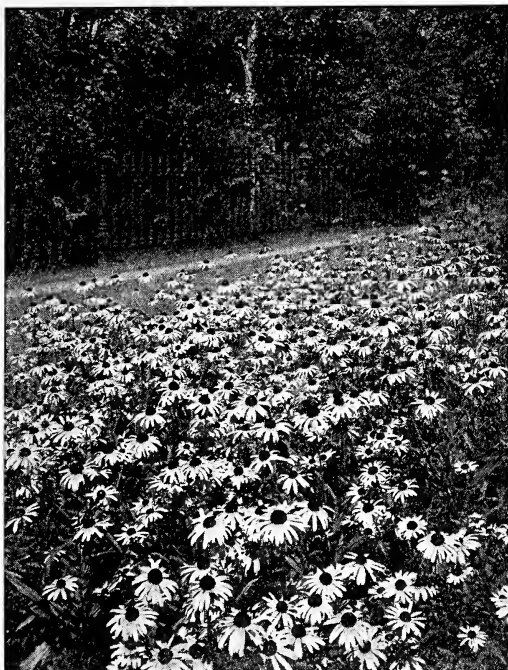

Black-eyed Susan. Lovely in cultivation.
(*Rudbeckia Newmanni*)

Sedum—STONECROPS

- * *Sedum Hispanicum*. $\frac{1}{2}$ ft. Very light pink. July.
- * *S. marginatum variegata*. $\frac{3}{4}$ ft. Variegated foliage. Blooms in August and September.
- * *S. spectabilis*. Showy Sedum. $\frac{3}{4}$ to 1 ft. Pink. Blooms in August and September.

Sempervivum—HOUSE LEEK

- * *Sempervivum tectorum*. $\frac{1}{2}$ ft. Pink. July.

Senecio—GROUNDSEL

Senecio clivorum. 3 to 4 ft. Yellow. A splendid new plant introduced from China. 25 cents each; \$2.00 per 10; \$15.00 per 100.

S. pulcher. $1\frac{1}{2}$ to 2 ft. Brilliant rosy purple. Blooms July to October. 25 cents each; \$2.00 per 10; \$15.00 per 100.

Sisyrinchium—BLUE-EYED GRASS

Sisyrinchium Bermudianum. $\frac{1}{2}$ ft. "Royal" blue. June to August.

Prices.—Except where specially priced—good strong plants, 15 cents each (postpaid, 20 cents); 10 of one kind, \$1.20; 100 of one kind, \$10.00. 5 at 10 rate—50 at 100 rate. *Rockeries. †Swamps. ‡Cutting Purposes. §Shady Places.

PERENNIAL SPIRAEA

- †† *Spiraea astilboides*. 1½ to 2 ft. White. May and June.
- †† *S. Japonica*. 1 to 1½ ft. White. May and June.
S. var. Gladstone. 1½ to 2 ft. Cream. April.
- †† *S. var. multiflora compacta*. 1 ft. White. May.
- †† *S. Kamtschatica (gigantea)*. 5 to 6 ft. A soft creamy white. Blooms in June and July. Very large flower.
- †† *S. Lemoinei pyramidalis (Astilbe)*. 1½ ft. White. Blooms in June.
- †† *S. lobata*. 3 to 4 ft. Old rose. Blooms in June and July. Unusually fine and worth a place in every border.
- †† *S. palmata elegans*. 2 to 2½ ft. Pink. June and July.
- †† *S. Ulmaria alba plena*. 3 to 3½ ft. White. Double. Blooms in June and July.

Statice—SEA LAVENDER

- ‡ *Statice latifolia*. 1 to 1½ ft. Lavender. June to August.

Stokesia—STOKES' ASTER

- ‡ *Stokesia cyanea*. 1 to 1½ ft. Orchid purple, shaded darker. June to September.
- S. var. alba*. 1 to 1½ ft. White. June to September.



Stokesia. One of the best perennials

Prices.—Except where specially priced—good strong plants, 15 cents each (postpaid, 20 cents); 10 of one kind, \$1.20; 100 of one kind, \$10.00. 5 at 10 rate—50 at 100 rate.
*Rockerries. †Swamps. ‡Cutting Purposes. §Shady Places.

Teucrium—AMERICAN GERMANDER

Teucrium Canadense. American Germander. Pink.
Blooms in July and August.

Thymus—THYME

- * **Thymus Serpyllum.** $\frac{1}{4}$ ft. Bright, purplish red.
June and July.
- * **T. vulgaris.** $\frac{1}{2}$ ft. Pink. June to August.

Tradescantia—SPIDER WORT

Tradescantia Virginica. $1\frac{1}{2}$ ft. "Bishop" purple.
May to September.

Tritoma—RED HOT POKER

Tritoma uvaria "Pfitzeri." $1\frac{1}{2}$ to 2 ft. Vivid fiery
orange. Blooms July to October.

Valeriana—HARDY GARDEN HELIOTROPE

Valeriana officinalis. 2 to $2\frac{1}{2}$ ft. Rose pink. Blooms
in June and July.

Vernonia—IRON WEED

- † **Vernonia Jamesii.** $1\frac{1}{2}$ to 2 ft. Purple. August to
September.

Veronica—SPEEDWELL

- * **Veronica candida.** $\frac{1}{2}$ to $\frac{3}{4}$ ft. Blue. June and July.
- * **V. circaeoides.** $\frac{1}{4}$ ft. Blue. Blooms in June.
- ‡ **V. Hendersoni (longifolia subsessilis).** $1\frac{1}{2}$ to 2
ft. June. Blooms in August.
- ‡ **V. montana.** 1 to $1\frac{1}{2}$ ft. Blue. Blooms in June.
- ‡ **V. rupestris.** $\frac{1}{2}$ to $\frac{3}{4}$ ft. Blue. Blooms in May.
- ‡ **V. spicata nana.** $\frac{1}{2}$ to $\frac{3}{4}$ ft. Blue. June.
- ‡ **V. Teucrium.** 1 ft. Blue. Blooms in June.
- ‡ **V. Virginica.** 3 to 4 ft. White. July to September.

**Vinca—PERIWINKLE OR TRAILING
MYRTLE**

Vinca minor. Trailing. Blue. April and May.

VIOLA

- ‡ **Viola odorata.** $\frac{1}{4}$ ft. Blue. Blooms in April and
May.
- V. septiscissimus.** $\frac{1}{4}$ ft. White. April and May.

Prices.—Except where specially priced—good strong
plants, 15 cents each (postpaid, 20 cents); 10 of one kind,
\$1.20; 100 of one kind, \$10.00. 5 at 10 rate—50 at 100 rate.
*Rockeries. †Swamps. ‡Cutting Purposes. §Shady Places.

Hardy Ferns

Those marked "E" are evergreen.

- Adiantum pedatum.** Hardy Maiden Hair. 9 to 18 in.
Aspidium acrostichoides (E). Christmas Fern. 12 to 18 in.
A. cristatum (E). Crested Shield Fern. 12 to 18 in.
A. marginale (E). Marginal Fern. 12 to 18 in.
A. spinulosum (E). 12 to 18 in.
Asplenium angustifolium. Narrow-leaved Spleenwort. 1½ to 2 ft.
A. Felix-foemina. 2 to 3 ft.
Dicksonia punctilobula. 2 to 3 ft.
Onoclea Struthiopteris. Ostrich Fern. 3 to 5 ft.
Osmunda cinnamomea. Cinnamon Fern. 3 to 5 ft.
O. Claytoniana. Flowering Fern. 3 to 4 ft.
O. regalis. Royal Fern. 3 to 5 ft. 25 cents each.
Polypodium hexagonopterum. Creeping.
Prices, 15 cents each; \$1.20 per 10; \$10.00 per 100, except where specially priced.

Hardy Grasses

(See Special Price)

- Bambusa Metake.** Hardy Bamboo, almost evergreen. 5 to 6 ft. 25 cents each. Large clumps, \$1.00.
Calamagrostis stricta variegata. 1 to 2 ft.
Elymus glauca. Metallic blue foliage. 2½ to 3 ft.
Erianthus Ravennae. 8 to 10 ft.
Eulalia Japonica gracillima. False Pampas. 5 to 7 ft.
E. var. variegata. 5 to 7 ft.
Phyllostachys nigra. 8 to 10 ft. \$1.00 each.

SPECIAL PRICES ON GRASSES

- 6-in. Clump 25 cents
Heavy Clump 50 cents
except where otherwise quoted.

THE VOICE OF THE GARDEN

AND

MY GARDEN OF DREAMS

By ABRAM LINWOOD URBAN

There can be no rich garden spirit without the sentiment and philosophy such as these books arouse.
Price, \$1.30 each, postpaid,

Complete General Index

	PAGE		PAGE		PAGE
Abelia	30, 66	Blackberry Lily	90	Colutea	33
Abies	58	Black-eyed Susan	106	Cone Flower	94, 106
Acer	14, 17	Bladder Nut	51	Convallaria	93
Achillea	87	Bladder Senna	33	Corchorus	41
Actinidia	74	Blanket Flower	95	Coreopsis	93
Adam's Needle	70	Blazing Star	100	Cork Tree	23
Adiantum	110	Bleeding Heart	94	Cornelian Cherry	33
Adonis	87	Blue Bell	90, 91	Corn Flower	91
Aegopodium	87	Blue Bonnet	106	Cornus	20, 33, 34
Aesculus	17	Blue-eyed Grass	107	Coronilla	93
Ageratum	94	Bocconia	90	Corylopsis	34
Agrostemma	87	Boltonia	90	Corylus	34
Ailanthus	17	Bone Meal	86	Cotoneaster	34
Ajuga	87	Bowman's Root	96	Crab Apple	81
Alkanet	87	Box	66	Crape Myrtle	41
Alder	17	Box Elder	23	Crataegus	34, 67
Almond, flower-		Bramble, flower-		Crown Vetch	93
ing	30	ing	49	Cryptomeria	58
Alnus	17	Bridal Wreath	50	Cucumber Tree	22
Althaea	37, 38	Buckeye	17, 23, 44	Cup and Saucer	90
Alum Root	98	Buckthorn	46	Currant	84
Alyssum	87	Buddleia	31	Currant, Flower-	
Amelanchier	30	Bugle	87	ing	47
Amorpha	30	Bush Clover	35	Cydonia	35
Ampelopsis	74	Buttercup	106	Cypress	62, 63, 65
Amygdalus	30, 17	Butterfly Bush	31	Day Lily	97
Anchusa	87	Butterfly Plant	89	Dead Nettle	100
Andromeda	66, 67	Butternut	21	DECIDUOUS	
Anemone	88	Button Bush	32	FLOWERING	
Anthemis	88	Buttonwood	24	SHRUBS	30-57
Appalachian Tea	54	Buxus	66	DECIDUOUS	
Apple	81	Calamagrostis	110	TREES	14-29
Apple, flowering,		Callicarpa	31	Decumaria	75
24, 46		Callirhoe	90	Delphinium	93
Apricot	81	Calluna	67	Desmodium	35
Aquilegia	88	Calycanthus	32	Deutzia	35
Arabis	88	Campanula	90, 91	Dianthus	93
Aralia	18, 30	Candytuft	98	Dicentra	94
Arbor-vitae	64, 65, 80	Canterbury Bell	90	Dicksonia	110
Aristolochia	74	Caragana	32	Dictamnus	94
Armeria	88	Cardinal Flower	101	Diervilla	35, 56, 57
Arrow-wood	54	Carpinus	18	Digitalis	94
Artemesia	89	Carya	19	Dioscorea	20
Asclepias	89	Caryopteris	32	Dogwood	20, 33, 34
Ash	21, 24	Cassia	91	Dolichos	76
Asparagus	83	Catastea	19	Doronicum	94
Aspidium	110	Catalpa	19	Dutchman's	
Asplenium	110	Ceanothus	32	Breeches	94
Aster	89, 90	Cedars	58-60, 62, 63	Dutchman's Pipe	74
Astilbe	89	Cedrela	19	Echinacea	94
Aucuba	66	Cedrus	58	Echinops	94
August Lily	95	Celastrus	75	Elaeagnus	36
Azalea	30, 31, 66	Celtis	19	Elderberry	49
Baby's Breath	96	Centaurea	91	Elm	28, 29
Baptisia	90	Cephalanthus	32	Elsholtzia	36
Baccharis	31	Cerastium	91	Elymus	110
Bamboo	110	Cerasus	19	Empress Tree	23
Barberry	31	Cercidiphyllum	79	English Daisy	90
Barrenwort	94	Cercis	19, 32	Epimedium	94
Basswood	27, 28	Chamomile	88	Erianthus	110
Bayberry	44	Chaste Shrub	56	Erica	67
Beard Tongue	103	Chelone	91	Eryngium	94
Beauty Fruit	31	Cherry	81, 82	Eulalia	110
Bee Balm	102	Cherry, Flower-		Euonymus	67, 76
Beech	20	ing	19	Eupatorium	94
Belamcanda	90	Chestnut	19	EVERGREENS,	
Bell Flower	90, 91, 105	Chinquapin	19	BROAD-	
Bellis	90	Chionanthus	32	LEAVED	66-70
Berberis	31, 79	Choke Berry	46	EVERGREENS,	
Bergamot	102	Chrysanthemum	91-93	CONIFEROUS	
Betonica	90	Cladrastis	20	12, 58-65	
Betony	90	Clematis	75, 93	Exochorda	36
Betula	18	Clerodendron	32	Fagus	20
Bignonia	75	Clethra	32	False Dragon-	
Biota	64, 65	Cimicifuga	93	head	105
Birch	18	Cinquefoil	45	False Goat's	
Bishop's Weed	87	Coffee Tree	21	Beard	89
Bitter Sweet	75	COLLECTIONS		False Indigo	90
Black Alder	40	Columbine	10-13	Ferns	110
Blackberry	84		88	Fetter Bush	66

Complete General Index—Continued

	PAGE		PAGE		PAGE
Fig	82	House Leek	107	Monarda	102
Feverfew	106	Humulus	76	Montbretia	102
Filbert	34	Hydrangea	38, 39	Moon Seed	77
Fir	58, 62	Hypericum	40	Morus	23, 44
Fire Bush	35	Iberis	98	Moss Pink	105
Forget-me-not	102	Ilex	40, 67	Mountain Ash	24
Forsythia	36, 37	Indian Currant	52	Mountain Pink	105
Foxglove	94	Indigo Shrub	30	Mulberry	23, 44
Fraxinus	21	Iris	99, 100	Mullein Pink	87
FRUIT	13, 81-85	Iron Weed	109	Myosotis	102
Funkia	95	Itea	41	Myrica	44
Gaillardia	95	Ivy	74	Nepeta	102
Gas Plant	94	Jacob's Ladder	106	Negundo	23
Geranium	95	Japanese Maples	12, 16, 17	NEW AND RARE PLANTS	5-9
Germander	109	Jasmine	76	Ninebark	50
Geum	95	Jersey Tea	32	Oak	24-26
Giant Parsnip	97	Judas	32	Obedient Plant	105
Gillenia	96	Judas Tree	19	Oenothera	102
Ginkgo	26	Juglans	21	OLD FASHION GARDENS,	12, 13
Glaucium	96	June Berry	30	Old Man	89
Gleditschia	21	Junipers	58-60	Old Woman	87
Globe Flower	41	Kalmia	67	Onoclea	110
Globe Thistle	94	Katsura Tree	19	Oregon Grape	68
Glycine	78	Kerria	41	Origanum	102
Golden Bell	36, 37	Koelreuteria	22	Orris Root	99
Golden Chain	41	Kudzu	76	Osmunda	110
Golden Glow	106	Laburnum	41	Oswego Tea	102
Goldflower	40	Lagerstroemia	41	Ox Eye	87
Gooseberry	84	Lamium	100	Oxydendrum	23
Gooseneck	102	Larch	22	Paeony	102, 103
Grape	85	Larkspur	93	Pagoda Tree	27
Grape, flowering	77	Lathyrus	100	Papaver	103
Grasses	110	Laurel	67	Pardanthus	90
Grass Seed	86	Laurus	42	Pasque Flower	88
Ground Ivy	102	Lavender	100	Passiflora	103
Groundsel	107	Lavender Cotton	106	Passion Flower	103
Groundsel Shrub	31	Lead Plant	30	Paulownia	23
GROUPS	10-13	Leadwort	105	Pavia	23, 44
Gum, Sweet	22	Leopard's Bane	94	Pea	100
Gymnocladus	21	Lespedeza	41	Peach	82
Gypsophila	96	Leucothoe	67	Peach, flowering	17
Hackberry	19	Liatris	100	Pear	83
Halesia	37	Ligustrum	41, 42, 67, 79, 80	Pearl Bush	36
Halimodendron	37	Lilac	52, 53	Penstemon	103
Hamamelis	37	Lilies	101	PERENNIALS	87
Hardhack, White	50	Lily of the Valley	93	Periwinkle	109
HARDY GAR- DENS	12, 13	Lime	27, 28	Persimmon	20
Hare-bell	90, 91	Linden	27, 28	Phellodendron	23
Hawthorn	34	Lindera	42	Philadelphus	44, 45
Hazel	34	Liquidambar	22	Phlox	104, 105
Heather	67	Liriodendron	22	Photinia	45
Hedera	76	Lobelia	101	Phyllostachys	110
HEDGES,	10, 79, 80	Locust	26	Physostegia	105
Helenium	96	Locust, Honey	21	Picea	60, 61
Helianthemum	96	Loniceria	42, 43, 76, 77	Pine	62
Helianthus	96, 97	Loosestrife	102	Pink	93
Heliopsis	97	Lupine	102	Plane, Oriental	24
Heliotrope	109	Lychnis	102	Planera	24
Hemerocallis	97	Lycium	77	Plantain Lily	95
Hemlock	65	Lysimachia	102	Platanus	24
Heraclium	97	Lythrum	102	Platycodon	105
Hercules Club	18	Maackia	22	Plum	45, 83
Heuchera	98	Mad Wort	87	Plumbago	105
Hibiscus	37, 38, 79, 98	Magnolia	22, 23, 43	Plume Poppy	90
Hickory	19	Mahonia	68	Polemonium	106
High-bush Cran- berry	54	Maidenhair Tree	26	Polygonum	106
Hippophoe	38	Mallow Marvels	9, 98	Polypodium	110
Historical Elm	29	Maples	14-17, 23	Poplar	24
Holly	40, 67	Matrimony Vine	77	Poppy	103
Hollyhock	98	Menispermum	77	Poppy Mallow	90
Honeysuckle	42, 43, 76, 77	Mentha	102	Populus	24
Honeysuckle, Swamp	31	Michaelmas Daisy	89, 90	Porch Bed	10
Hop Tree	45	Mint	102	Potentilla	45
Hop Vine	76	Mock Orange	44, 45	Prickly Ash	57
Hornbeam	18			Primrose	102, 106
Horned Poppy	96			Primula	106
Horse Chestnut	17			Privet	41, 42, 67, 79, 80

Complete General Index—Continued

	PAGE		PAGE		PAGE
Prunus	45	Senecio	107	Thoroughwort	94
Pseudotsuga	62	Senna	91	Thrift	88
Ptelea	45	Shasta Daisy	93	Thuya	64, 65, 80
Pterostyrax	24	Sheepberry	54, 55	Thuyopsis	65
Pueraria	76	Shellbark	19	Thyme	109
Pyrethrum	106	Shrubs	3, 4, 10-12, 30-57, 66-70	Thymus	109
Pyrus	24, 35, 46	Siberian Pea	32	Tickseed	93
Quercus	24-26	Silver Bell	37	Tilla	27, 28
Quince	83	Silver Thorn	36	Tradescantia	109
Quince, Japanese	35	Sisyrinchium	107	Tree of Heaven	17
Ragged Robin	102	Smoke Bush	46	Trees	2, 3, 11, 14-29
Ranunculus	106	Snake Root	93	Tritoma	109
Raspberry	85	Sneezewort	96	Trumpet Creeper	75
Red Bud	19, 32	Snowball	54-56	Tsuga	65
Red Hot Poker	109	Snowberry	52	Tulip Tree	22
Retinispora	62, 63	Snowdrop Tree	37	Turtle Head	91
Rhamnus	46	Snow-in-Summer	91	Ulmus	28, 29
Rhododendron	68, 69	Sophora	27	Umbrella Tree	63
Rhodotypos	46	Sorrel Tree	23	Valeriana	109
Rhubarb	85	Southernwood	89	Varnish Tree	22
Rhus	46, 47	Spanish Bayonet	70	Verbena Shrub	32
Ribes	47	Speedwell	109	Vernonia	109
Robinia	26, 47	Spice Wood	42	Veronica	109
Rock Cress	88	Spider Wort	109	Viburnum	54-56
Rock Rose	96	Spiraea	49-51	Vinca	109
Rose	47-49	Spiraea, peren- nial	108	Vines	10, 11
Rose-acacia	47	Spruce	60, 61	VINES AND CLIMBERS, 74-78	
Rose Bay	69	St John's Wort	40	Viola	109
Rose Campion	87	Staff Vine	75	Virgilia	20
Rose of Sharon	37, 38	Stag-horn	47	Virginia Creeper	74
Roses, Climbing	72, 73	Staphylea	51	Virgin's Bower	74
Roses, June	71	Starwort	89, 90	Vitex	56
Roses, Monthly	71	Statice	108	Vitis	77
Roses, Ramblers,	72	Stephanandra	51	Walnut	21
Rubus	49	Stokes' Aster	108	Wayfaring Tree	52
Rudbeckia	106	Stokesia	108	Waxberry	52
Ruellia	106	Stoncrop	107	Wax Myrtle	44
Sage	106	Stork's Bill	95	Weigela	56, 57
Salisburia	26	Strawberry Shrub	32	White Bud	19, 32
Salix	26, 27	Styrax	51	White Fringe	32
Salt Bush	37	Sumach	46, 47	Willow	26, 27
Salvia	106	Sundrops	102	Willow Shrub	41
Sambucus	49	Sunflower	96, 97	Windflower	88
Santolina	106	Sweet Bay	23	Wineberry	49, 85
Sassafras	27	Sweet Mar- jorum	102	Winterberry	40
Saxifraga	106	Sweet Pepper	32	Wistaria	78
Scabiosa	106	Sweet Shrub	32	Wistaria Tree	24
Scarlet Light- ning	102	Sweet Syringa	44, 45	Witch Hazel	37
Sciadopitys	63	Sweet William	93	Wood Ashes	86
Sea Buckthorn	38	Sycamore	24	Wormwood	89
Sea Holly	94	Symphoricarpos	52	Yam	75
Sea Lavender	108	Syringa	52, 53	Yarrow	87
Sedum	107	Tamarix	54	Yellow-wood	20
Sempervivum	107	Tarragon	89	Yew	63, 64
		Taxus	63, 64	Yucca	70
		Tenctrium	109	Zanthoxylon	57

Hand-Book of Trees and Hardy Plants

