

## **Historic, Archive Document**

Do not assume content reflects current scientific knowledge, policies, or practices.



2.27 RETURN TO POMOLOGY  
SECTION OF NOMENCLATURE.

APR 10 1916

INDEXED.

1916  
ABRIDGED PRICE LIST

LIBRARY  
RECEIVED

AUG 7 1920 ★

U. S. Department of Agriculture.

# Morningside Nurseries

A. R. TOOTHAKER, AUTO PHONE 6128

Sioux City, Iowa

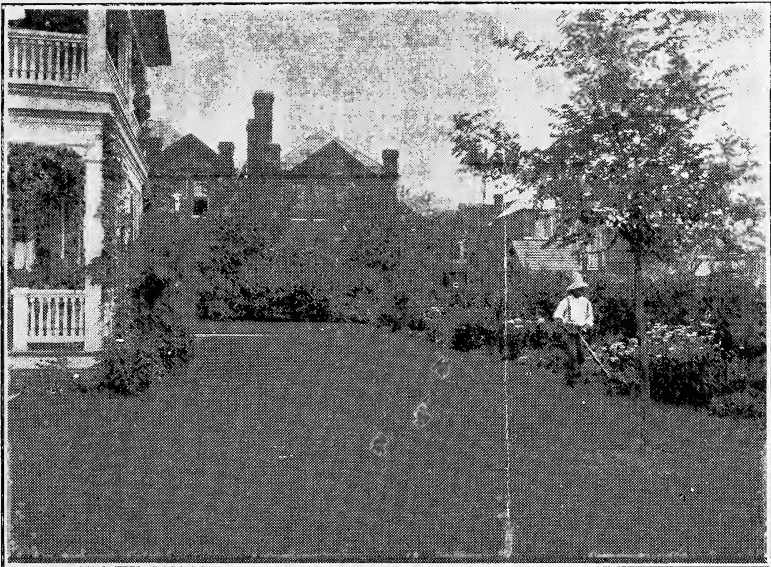

A PROPERLY PLANTED BACK YARD

**EVERYTHING IN HARDY TREES,  
SMALL FRUIT PLANTS, ORNAMEN-  
TAL SHRUBS, VINES AND ROSES**

## APPLES

**SUMMER**—Tetofsky, Yellow Transparent, Duchess.

**FALL**—Patten's Greening, Longfield, Kaump, Snow, Hibernial, Wolf River, Wealthy.

**WINTER**—Northwestern Greening, Malinda, Iowa Blush, Gano, Ben Davis, Jonathan, Stayman's Winesap, Salome, Tolman Sweet, York Imperial, Grimes Golden, Janet, \*Delicious.

**CRABS**—Whitney, Florence, Gen. Grant, Transcendent, Hyslop, Red Siberian, Early Strawberry.

	Each.	Per 10.	Per 100.
Medium, 4 to 5 feet.....	\$0.40	\$3.75	\$30.00
First Grade, 5 to 6 feet.....	.50	4.50	40.00

## PLUMS

**NATIVE**—Wyant, Hawkeye, Wolf, Forest Garden, De Soto, Surprise.

**EUP. AND JAPAN**—Abundance, Burbank, Lombard, German Prune, Tatge.

	Each.	Per 10.	Per 100.
Two years, 4 to 6 feet.....	\$0.50	\$4.50	\$40.00

## CHERRIES

Early Richmond, Montmorency, Ostheimer, English Morello, Compass.

	Each.	Per 10.	Per 100.
No. 1, 4 to 5 feet .....	\$0.50	\$4.50	\$40.00
Extra, 5 to 6 feet .....	.60	5.50	50.00
Compass Hybrid, 4 to 5 feet.....	.75	6.00	

## PEARS AND PEACHES

**PEARS**—Keifer, Bartlett and Flemish Beauty.

**PEACHES**—Bokara No. 3 and Elberta.

	Each.	Per 10.	Per 100.
Two years, 4 to 5 feet.....	\$0.50	\$4.50	\$40.00

## SMALL FRUITS

**STRAWBERRIES**—Warfield and Senator Dunlap—Two deep red companions; best by test for the northwest.

	Per 12.	Per 100.	Per 1,000.
New plants, well rooted .....		\$1.00	\$7.50
Fall bearing Americus and Progressive .....	\$0.75		

**RASPBERRIES**—

**Black Caps**—Kansas, Gregg, Cumberland.

**Red Caps**—Cuthbert, Miller's Red, Iowa Red.

	Per 10.	Per 100.	Per 1,000.
Strong plants .....	\$0.75	\$5.00	\$35.00

**BLACKBERRIES AND DEWBERRIES**—Snyder Blackberry and Lucretia Dewberry are the standards.

	Per 10.	Per 100.	Per 1,000.
Strong plants .....	\$0.75	\$5.00	\$35.00

**GOOSEBERRIES**—Downing, Pearl, Houghton.

	Each.	Per 10.	Per 100.
Two-year bushes .....	\$0.25	\$2.25	\$20.00

**CURRENTS**—Fay's Prolific, Cherry, White Grape and Lee's Prolific Black.

	Each.	Per 10.	Per 100.
Two-year strong bushes .....	\$0.20	\$1.75	\$15.00

**GRAPES**—Concord, Moor's Early, Warden, Niagara.

	Each.	Per 10.	Per 100.
Two-year vines .....	\$0.25	\$2.00	\$15.00

**ASPARAGUS**—Conover's Colossal and Barr's Mammoth White.

	Per 25.	Per 100.	Per 1,000.
Two-year plants .....	\$0.75	\$2.25	\$16.00

**RHUBARB**—Large Linnaeus and Victoria Red

	Each.	Per 10.
Three-eye divisions .....	\$0.25	\$1.50

HEDGINGS

	Per 10.	Per 100.
Two-year-old plants, strong and well rooted.		
Buckthorn .....	\$1.00	\$ 7.50
Barberry, Thunbergii .....	2.00	15.00
Barberry, purple leaved.....	2.00	15.00
Honey Locust .....	1.00	7.50
Russian Olive .....	1.25	10.00
Spirea Van Houtti .....	2.50	20.00
Rugosa Roses .....	3.50	27.00

GROVE TREES (SEEDLINGS)

	—12 to 18 in.—		—2 to 3 ft.—		—3 to 4 ft.—	
	100	1000	100	1000	100	1000
Ash .....	2.00	15.00	3.00	20.00	.....	.....
Black Walnut .....	2.50	20.00	3.50	27.00	.....	.....
Box Elder .....	\$1.25	\$10.00	2.50	20.00	.....	.....
Catalpa .....	1.25	10.00	2.50	17.00	.....	.....
Cottonwood .....	.....	.....	\$1.25	\$9.00	\$2.00	\$15.00
Elm .....	2.00	15.00	3.00	20.00	.....	.....
Soft Maple .....	1.25	10.00	2.00	15.00	3.00	25.00
Carolina Poplar, 2 to 3 feet.....	.....	.....	\$5.00 per	100	\$40.00 per	1000
Norway Poplar, 2 to 3 feet.....	.....	.....	5.00 per	100	40.00 per	1000
Grey Willow .....	.....	.....	1.25	9.00	2.00	15.00

SHADE AND ORNAMENTAL TREES

	—5 to 6 feet—			—6 to 8 feet—			8 to 10 feet	
	Each	Per	Per	Each	Per	Per	Each	Per
		10	100		10	100		10
Ash .....	.45	4.00	35.00	.60	5.50	45.00	.85	7.50
Birch (White) .....	.50	4.50	40.00	.75	6.50	60.00	.....	.....
Box Elder .....	.40	3.50	30.00	.50	4.50	40.00	.75	7.50
Catalpa (Speciosa) .....	.45	4.00	35.00	.60	5.50	50.00	.75	7.00
Elm (Am.) .....	.45	4.00	35.00	.60	5.50	45.00	.85	7.50
Hackberry .....	.60	5.00	40.00	.85	7.50	.....	.....	.....
Honey Locust .....	.70	6.50	60.00	.....	.....	.....	.....	.....
Linden (Am.) .....	.75	7.00	65.00	.90	8.50	75.00	.....	.....
Poplar (Carolina) .....	.35	3.00	27.50	.50	4.50	40.00	\$0.75	\$6.50
Poplar (Norway) .....	.45	4.00	35.00	.60	5.50	50.00	.....	.....
Maple (Soft) .....	.35	3.00	27.00	.50	4.50	40.00	.75	7.00
Maple (Hard) .....	.60	5.50	50.00	.90	8.00	70.00	.....	.....
Mountain Ash .....	.50	4.50	40.00	.75	6.50	.....	.....	.....
Russian Olive .....	.60	5.50	50.00	.....	.....	.....	.....	.....
Russian Mulberry .....	.50	4.50	40.00	.....	.....	.....	.....	.....
Sycamore (Am.) .....	.50	4.50	40.00	.75	6.50	60.00	.....	.....
Walnut (Black) .....	.60	5.50	50.00	.75	7.00	60.00	.....	.....
Wild Black Cherry .....	.75	6.00	.....	.....	.....	.....	.....	.....
Willow (Golden).....	\$0.30	\$ 2.75	\$22.50	\$ 0.45	\$ 4.00	\$35.00	.....	.....
Willow (Laurel Leaf)....	.45	4.00	35.00	.45	4.00	.....	.60	5.00
Poplar, (Bolleana) .....	.45	4.00	35.00	.60	5.50	50.00	.75	.....

WEeping TREES

	1-Yr. Heads.	2-Yr. Heads.
Mountain Ash .....	\$1.25	\$1.50
Mulberry, Teas .....	1.50	2.00
Catalpa Bungae .....	1.00	1.50
Select Trees—		
	5 to 6 ft.	6 to 8 ft.
Birch, White Cut Leaved .....	\$1.50	\$1.75
Maple, Weir's Cut Leaved .....	1.25	1.50
Wisconsin Willow .....	1.00	1.50
Niobe Willow .....	.75	1.25

## EVERGREENS

### TRANSPLANTED.

	—1 ft. to 1½ ft.—			—1½ ft. to 2 ft.—		
	Each	Per 10	Per 100	Each	Per 10	Per 100
Spruce (Black Hills) .....	\$0.60	\$ 5.00	\$40.00	\$1.00	\$8.00	\$65.00
Spruce (Norway) .....	.50	4.50	35.00	.75	6.50	50.00
Spruce. (Col. Blue, select col.)	2.00	15.00	.....	.....	.....	.....
Pine (Scotch) .....	.40	3.50	30.00	.60	5.00	42.50
Pine (Austrian) .....	.50	4.50	35.00	.75	6.50	50.00

**ORNAMENTAL SHRUBS**—Purple Leaved Barberry, Red Dogwood, Golden Elder, Bush Honeysuckle, Hydrangia, Japan Quince, Purple and White Lilacs, Yucca, Persian Lilacs, Snowberry, Snowball, Syringia, Tamarix, and four varieties of Spireas—the Van Houti, Prufolia, Billardi and Anthony Waterer.

	Each.	Per 10
Strong bushes, blooming size .....	\$0.50	\$4.00
Flowering Almond, Flowering Plum and Bechtels Crab....	.75	6.00

**VINES AND CREEPERS**—Trumpet Creeper, Bitter Sweet, Am. Clinging Ivy, Wistaria, Scarlet Honeysuckle, Dutchman's Pipe.

	Each.	Per 10.
Strong, 2-year-old vines .....	\$0.60	\$5.00

**CLEMATIS**—The queen of Flowering Vines—

Paniculata (small white and sweet scented).....	\$0.50
Jackmanii (large purple) .....	.75
Coccinea (scarlet bell flower).....	.75
Madam Andrea (bright red) .....	1.00

## ROSES

**RAMBLERS**—Crimson Rambler, Dorothy Perkins, Baltimore Belle, Seven Sisters, Prairie Queen and Baby Rambler.

	Each.	Per 10.
Strong 2-year-old bushes .....	\$0.50	\$4.00

**BUSH ROSES**—Red and White Rugosa, American Beauty, Persian Yellow, Sir Thomas Lipton.

**HYBRID PERPETUALS**—Ten different colors, shading from the deep crimson Gen. Jacquiminot through the pinks to pure white Madam Plantier.

	Each.	Per 10.
Two-year bushes .....	\$0.60	\$5.00

## HERBACEOUS PERENNIAL PLANTS

(b) Asters.	(a) Hyacinths, red, white and blue.
(c) Bleeding Heart (Dielytra Spectabilis).	(a) Iris (German), purple, white and yellow.
(b) Chrysanthemums.	(b) Larkspur (Delphinium).
(b) Columbine (Aquiligia).	(b) Lillies of the Valley.
(b) Coreopsis.	(a) Lillies (Tiger) single.
(a) Ferns.	(b) Meehan's Mallows.
(b) Foxglove (Digitalis).	(c) Phlox, standard colors.
(a) Funkia.	(c) Paeonies, red, pink and white.
(b) Gaillardia.	(a) Shasta Daisy.
(a) Golden Glow (Rudbeckia).	
(a) Hibiscus.	
(a) Hollyhocks (3 colors).	

	Each.	Per 10.
(a) .....	\$0.25	\$2.00
(b) .....	.30	3.00
(c) .....	.50	4.00

## ANNUALS AND BULBS

	Each.	Per 10.
Cannas and Dahlias (3 colors).....	\$0.20	\$1.50
Caladium (Elephant Ear) .....	.35	2.50
Tube Roses .....	.15	1.00
Gladiolas (choice colors) \$1.00 per dozen, \$8.00 per 100.		
Tulips (choice colors), 50c per dozen, \$4.00 per 100.		