

Historic, archived document

Do not assume content reflects current scientific knowledge, policies, or practices.

THE STORRS & HARRISON CO.

PAINESVILLE, OHIO

PRICE LIST FRUIT AND ORNAMENTAL TREES, SPRING 1916

SMALL FRUITS, ROSES, PERENNIALS, Etc.

All stock offered herein is delivered at Freight or Express Office here—customers paying charges.

Stock. We do not specialize on any one line of **Fruit Trees**—unless it be Peaches and Pears, but aim to grow and offer as complete an assortment in practical, profitable, tried-and-true varieties of all kinds of fruit trees and small fruits, as can be found anywhere in the country. We devote several hundred acres to their propagation, and count them in millions. **Ornamental Trees, Shrubs, Roses and Hardy Perennial Plants** occupy many acres of land, and are probably the most important part of our business. Deciduous Trees of all desirable kinds are grown in immense blocks and can be furnished usually in large quantities.

CERTIFICATE OF INSPECTION, issued annually by the Ohio Dept. of Agriculture, showing freedom of our stock from San Jose Scale and other injurious insects and disease, will be attached to every shipment.

Terms. Net cash with order. No discounts allowed. 5 at 10 rates, 25 at 100 rates, but if remittance amounts to \$25 and up, everything at lowest rate quoted, except at 1000 rates orders must be for 250 or more.

REMEMBER THAT WE EMPLOY NO AGENTS, and are responsible only for orders sent to us through the mail or delivered in person.

QUOTATIONS. We will be pleased to quote prices to anyone desiring different sizes or stock in larger quantities than offered herein. In sending list, state definitely the number of each variety and size wanted.

Filling Orders. We are in position to fill orders for stock in this department as soon as this catalogue reaches you. If your order is accompanied by at least 25 per cent of full amount we will at once assemble the fruit or other trees then in storage, and "set aside" under your name until the date set or weather conditions permit, for shipping.

SUBSTITUTION. We reserve the right, in case we are out of a variety, to substitute another of equal merit when it can be done (always labeling with correct name)—unless the party ordering says "No Substituting;" in which case we will fill order as completely as we can and refund balance of remittance

Shipments. We have the largest frost-proof storage cellars in the business, which every winter harbor an immense amount of perfectly kept stock. We can load under their cover and on our private switch, car-load shipments at any time without danger of injury to stock. But less-car-load shipments must naturally wait the breaking up of severe winter. No nursery provides better materials or greater care in packing than ours. Just as early as we can safely let them go, early delivery orders are rushed out; and we work hundreds of men day and night to avoid unnecessary delay for our customers. **BY FREIGHT OR EXPRESS.** Every article is priced for delivery by Freight or Express, packed free, but customer to pay transportation charges. All heavy trees in large amounts should be sent by freight if time is not too urgent, as the carrying charge is much less; and our perfect packing admits a long journey without injury to the trees. For shipments of medium weight, would suggest express delivery; thus avoiding by quick delivery, the suspense attending the slower freight. However you want it sent, always give full and explicit shipping directions.

Our Guarantee. All goods are guaranteed to reach you in good condition; mistakes, if made will be promptly rectified; examine and count on receipt and notify us at once should there be any errors or damaged stock. This guarantee not good unless above requirements are complied with. Remember a tree, shrub or plant is a living organism, as much as a cow, horse or man. It breathes, drinks and feeds and is liable to attacks of disease and insects. At prices, we sell, it is impossible for us to guarantee growth or to be responsible, for stock after delivery to our customers in good condition.

THE STORRS & HARRISON CO., PAINESVILLE, OHIO.



FRUIT DEPARTMENT.

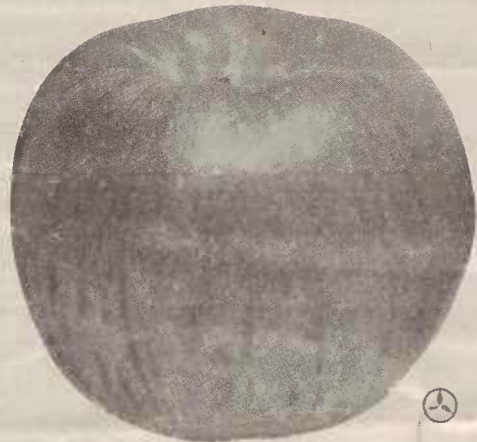

Northern Spy Apple

	Each	Per 10	Per 100
APPLES.			
Two Year, Standard Varieties—			
5 to 7 feet.....	\$0 30	\$2 50	\$18 00
4 to 5 feet.....	20	1 60	14 00
3 to 4 feet.....	15	1 20	10 00
Extra—Autumn Strawberry, Early Harvest, Fall Pippin, Maiden Blush, Munson Sweet, Ontario, Red Astrachan, Tolman Sweet and Wolf River—			
5 to 7 feet.....	35	3 00	25 00
4 to 5 feet.....	30	2 50	20 00
3 to 4 feet.....	25	2 00	15 00
Extra—Baxter, Delicious, Golden Sweet, Opalescent, Red Bietigheimer, Sweet Bough and Yellow Transparent—			
5 to 7 feet.....	40	3 50	30 00
4 to 5 feet.....	35	3 00	25 00
3 to 4 feet.....	30	2 50	18 00
One Year, in the following sorts only:			
Baldwin, Banana, Duchesse, Grimes Golden, Hubbardston's Nonesuch, Jonathan, Maiden Blush, McIntosh, Northern Spy, Red Astrachan, R.I. Greening, Rome Beauty, Stayman's Winesap, Wagner, Wealthy and Yellow Transparent—Strong 3 feet and up.....	20	1 60	14 00
Extra—Delicious.....	30	2 50	20 00
Crab Apples, 5 to 7 feet.....	40	3 50	30 00
4 to 5 feet.....	35	3 00	25 00
Dwarf Apples—			
Baldwin, Duchesse of Oldenburg, King, McIntosh, Red, R. I. Greening and Wealthy, only.....	50	4 00



Flemish Beauty Pear

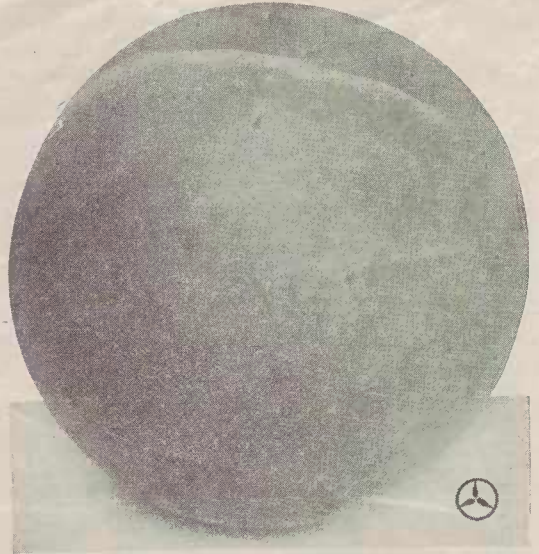

Niagara Peach

	Each	Per 10	Per 100
PEARS.			
Standard—(Except below), 5 to 7 feet... 4 to 5 feet...	\$0 35	\$3 00	\$25 00
“ Worden-Seckel, 5 to 6 feet... 4 to 5 feet...	25	2 00	18 00
“ Kieffer, 5 to 7 feet... 4 to 5 feet...	50	4 00	35 00
“ “ 4 to 5 feet... one year...	40	3 50	25 00
“ “ 4 to 5 feet... one year...	30	2 50	20 00
“ “ 4 to 5 feet... one year...	25	2 00	15 00
“ “ 4 to 5 feet... one year...	20	1 50	12 00
Dwarf Pears—4 to 5 feet...	25	2 00	15 00
“ 3 to 4 feet...	20	1 50	12 00
PLUMS.			
European and Japan, 5 to 7 feet... 4 to 5 feet...	40	3 50	30 00
Abundance and Burbank, 5 to 7 feet... 4 to 5 feet...	35	3 00	25 00
Reine Claude and Climax, 5 to 7 feet... 4 to 5 feet...	35	3 00	25 00
Native, 5 to 7 feet...	50	4 00	40 00
Pissardi, 5 to 6 feet...	50	4 00	40 00
“ 3 to 4 feet...	30	2 50	20 00
Othello, 5 to 6 feet...	50	4 00	40 00
“ 4 to 5 feet...	40	3 50	30 00
CHERRIES.			
Sweet, 5 to 7 feet—No. 1 size...	50	4 00	35 00
“ 4 to 5 feet—Medium size...	40	3 50	30 00
Sour, 4 to 5 feet—No. 1 size...	40	3 50	30 00
“ 3 to 4 feet—Medium size...	30	2 50	20 00
QUINCES.			
Angers, 3 to 4 feet...	25	2 00	15 00
“ 2 to 3 feet...	20	1 50	12 00
Champion, 4 to 5 feet...	40	3 50	30 00
Orange, 4 to 5 feet...	40	3 50	30 00
“ 3 to 4 feet...	35	3 00	25 00
Meech and Rea, 4 to 5 feet...	50	4 00	40 00
APRICOTS.			
4 to 5 feet...	35	3 00	25 00
3 to 4 feet...	30	2 50	20 00
NECTARINES.			
4 to 5 feet...	50	4 00	40 00
3 to 4 feet...	40	3 50	30 00
MULBERRIES.			
New American and Downing 5 to 6 feet...	75	6 00	50 00
“ 4 to 5 feet...	60	5 00	40 00
Russian and White, 4 to 6 feet...	30	2 50	20 00
“ “ 3 to 4 feet...	20	1 50	12 00
“ “ 2 to 3 feet...	15	1 00	8 00
“ “ 1½ to 2 feet...	10	50	2 00
Black English, 4 to 6 feet...	40	3 50	30 00
“ 3 to 4 feet...	30	2 50	20 00
“ 2 to 3 feet...	15	1 00	8 00
“ 1½ to 2 feet...	10	50	2 50

	Each	Per 10	Per 100	Per 1000
PEACHES.				
4 to 5 feet...	\$0 20	\$1 50	\$12 00	\$100 00
3 to 4 feet...	15	1 20	9 00	80 00
2 to 3 feet...	10	70	5 00	40 00
GRAPE VINES.				
Agawam, 1 year...	10	60	5 00
“ 2 years...	15	80	6 00
Brighton, 1 year...	10	70	6 00
“ 2 years...	15	90	7 00
Campbell's Early, 1 year...	10	80	7 00	60 00
“ 2 years...	15	1 00	8 00	70 00
Catawba, 1 year...	10	50	4 00
“ 2 years...	15	60	5 00
Champion, 1 year...	10	60	4 00	35 00
“ 2 years...	15	80	5 00	45 00
Concord, 1 year...	10	50	2 50	18 00
“ 2 years...	10	60	3 50	30 00
Delaware, 1 year...	10	60	4 00
“ 2 years...	15	80	6 00
Diamond, 1 year...	10	60	5 00
“ 2 years...	15	80	6 00
Green Mountain, 1 year...	20	1 50	13 00
“ 2 years...	25	2 00	16 00
Ives, 1 year...	10	60	4 00
“ 2 years...	15	80	5 00
Lindley, 1 year...	10	60	5 00
“ 2 years...	15	80	6 00
Moore's Early, 1 year...	10	60	5 00	40 00
“ 2 years...	15	80	6 50	50 00
Niagara, 1 year...	10	60	4 00	35 00
“ 2 years...	15	80	6 00	50 00
Pocklington, 1 year...	10	60	5 00
“ 2 years...	15	80	6 00
Regal, 1 year...	15	1 00	8 00
“ 2 years...	20	1 20	10 00
Salem, 1 year...	10	60	5 00
“ 2 years...	15	80	6 00
Vergennes, 1 year...	10	60	5 00
“ 2 years...	15	80	6 00
Woodruff, 1 year...	15	1 00	6 00
“ 2 years...	20	1 20	8 00
Worden, 1 year...	10	60	5 00	40 00
“ 2 years...	15	80	6 00	50 00
Wyoming, 1 year...	10	60	5 00
“ 2 years...	15	80	6 00
STRAWBERRIES.				
Standard Varieties (see exceptions following), by express...	15	60	4 00
Frances E. Willard...	40	1 25	10 00
Dickey and Norwood...	25	1 00	6 00
Bubackey and Excelsior, Highland, Hub, Jessie, Joe Johnson, Marshall and Pine Apple...	20	75	5 00
Brandywine and Nic. Ohmer...	25	1 00
Everbearing—Superb and Progressive...	50	1 75	12 00
ASPARAGUS.				
Conover's Colossal, Palmetto and Columbian Main, White, 1 year...	25	60	4 00
“ 2 years...	40	1 00	6 00
Barr's Mammoth, 1 year...	25	60	4 00

CURRENTS.	Each	Per 10	Per 100	Per 1000
Black Champion and Black				
Victoria, 1 year	\$0 10	\$0 60	\$3 00	\$25 00
2 years	10	80	4 00	30 00
Boskoop Giant, 1 year	10	70	4 00	40 00
2 years	10	80	5 00	40 00
Cherry, 1 year	10	60	3 00	25 00
2 years	10	80	4 00	30 00
Fay's Prolific, 1 year	10	70	4 00	30 00
2 years	10	80	5 00	40 00
London Market, 1 year	10	60	4 00	30 00
2 years	10	80	5 00	35 00
La Versailles, 1 year	10	60	3 00	25 00
2 years	10	80	4 00	30 00
Perfection, 1 year	20	1 20	10 00	100 00
2 years	25	1 50	12 00	120 00
Pomona, 1 year	10	60	4 00	30 00
2 years	10	80	5 00	40 00
White Grape, 1 year	10	70	4 00	30 00
2 years	10	1 00	5 00	40 00
Wilder, 1 year	10	60	4 00	30 00
2 years	15	80	5 00	35 00

BLACKBERRIES.	Each	Per 10	Per 100	Per 1000
Early Harvest, Ohmer, Taylor's Pro-				
lific, Kittatinny and Ward	10	30	1 75	16 00
Eldorado	10	60	2 25	20 00
Snyder	10	30	1 75	15 00
Ancient Briton	10	50	2 00	18 00
Blowers	15	1 00	2 50	22 00
Mersereau	10	50	2 00	18 00
Wilson's Early	10	60	2 25	20 00
Lucretia Dewberries	10	50	1 25	12 00

RASPBERRIES.	Each	Per 10	Per 100	Per 1000
Cuthbert and Marlboro	25	1 25	10 00	100 00
Gregg	35	1 50	12 00	120 00
Columbian	30	1 50	12 00	120 00
Kansas, Cumberland and Plum Farmer	30	1 25	10 00	100 00
Eaton	50	3 00	25 00	250 00
Haymaker	40	2 00	18 00	180 00
King and Golden Queen	35	1 50	12 00	120 00
Ruby	35	1 50	12 00	120 00
Herbert	60	4 00	35 00	350 00
Perfection	50	2 50	22 00	220 00
St. Regis	40	1 50	12 00	120 00
Royal Purple	40	2 00	18 00	180 00
Transplants, 2 year—Kansas, Cumber-				
land and Plum Farmer	60	2 50	20 00	200 00
Columbian	70	3 00	25 00	250 00
Royal Purple and Haymaker	80	3 50	30 00	300 00

GOOSEBERRIES.	Each	Per 10	Per 100	Per 1000
Carman and Portage, 1 year	\$0 25	\$2 00	\$15 00	150 00
2 years	30	2 50	20 00	200 00
Downing, 1 year	12	1 00	6 00	60 00
2 years	15	1 20	8 00	80 00
Houghton, 1 year	10	70	5 00	50 00
2 years	10	80	6 00	60 00
Josselyn, 1 year	15	1 00	8 00	80 00
2 years	20	1 20	10 00	100 00
Industry, 2 years	20	1 50	12 00	120 00
Crown Bob, Keepsake, Lancashire Lad, and White Smith, 2 years	25	2 00	15 00	150 00

RHUBARB.	Each	Per 10	Per 100	Per 1000
Linnaeus and Queen	15	1 00	4 00	40 00
Delicacy	20	1 50	6 00	60 00

NUT TREES.	Each	Per 10	Per 100	Per 1000
Butternuts, 3 to 4 feet	35	2 50	20 00	200 00
2 to 3 feet	25	2 00	16 00	160 00
Chestnut, American Sweet, 5 to 6 feet	50	4 00	35 00	350 00
4 to 5 feet	35	3 00	25 00	250 00
3 to 4 feet	30	2 50	20 00	200 00
2 to 3 feet	20	1 50	12 00	120 00
8 to 12 in.	10	50	2 00	20 00
Japan, 2 to 3 feet	60	5 00	40 00	400 00
1½ to 2 feet	50	4 00	30 00	300 00
Spanish, 2 to 3 feet	30	2 50	20 00	200 00
Paragon, 4 to 6 feet	1 25	10 00	100 00	1000 00
Ridgely, 4 to 5 feet	1 00	8 00	80 00	800 00
3 to 4 feet	85	6 00	50 00	500 00
Filberts, English, 2 to 3 feet	30	2 50	20 00	200 00
Pecans, 15 to 18 inch	40	3 50	30 00	300 00
Walnut, Black, 3 to 4 feet	35	3 00	25 00	250 00
2 to 3 feet	25	2 00	15 00	150 00
15 to 18 inches	10	60	2 00	20 00
Japan—Sieboldi and Max				
Cordiformis, 3 to 4 feet	40	3 00	25 00	250 00
2 to 3 feet	30	2 50	20 00	200 00
1½ to 2 feet	20	1 50	12 00	120 00
8 to 12 in.	10	75	2 50	25 00
English, 1½ to 2 feet	35	3 00	25 00	250 00

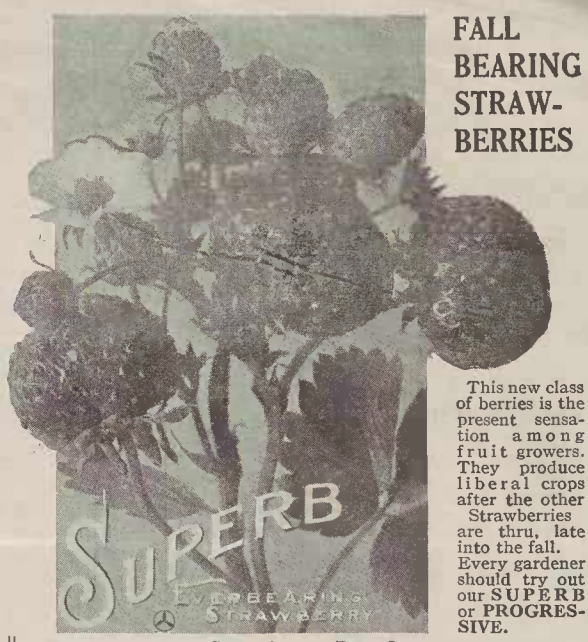

FALL BEARING STRAWBERRIES

This new class of berries is the present sensation among fruit growers. They produce liberal crops after the other Strawberries are thru, late into the fall. Every gardener should try out our SUPERB or PROGRESSIVE.

See price on Page 2.

ORNAMENTAL DEPARTMENT

DECIDUOUS TREES.	Each	Per 10	Per 100
Ailanthus—6 to 8 feet	\$0 60	\$5 00	50 00
8 to 10 feet	85	7 50	75 00
Selected Specimens, \$1.50 to \$3.00 each.			
Alder—Imperial cut-leaved, 6 to 8 feet	1 00	8 00	80 00
8 to 10 feet	1 25	10 00	100 00
European, 6 to 8 feet	60	5 00	50 00
8 to 10 feet	75	6 00	60 00
Larger Selected, \$1.50 to \$3.00 each.			
Amelanchier Botryapium—1½ to 2 feet	25	2 00	20 00
2 to 3 feet	30	2 50	25 00
Aralia—Japonica, 4 to 6 feet	50	4 00	40 00
6 to 8 feet	70	5 00	50 00
Spinosa, 4 to 6 feet	60	5 00	50 00
Ash—European, 6 to 8 feet	50	4 00	40 00
8 to 10 feet	60	5 00	50 00
Weeping	1 00	8 00	80 00
Golden Weeping	1 00	8 00	80 00
Flowering, 4 to 6 feet	60	5 00	50 00
Green and White, 6 to 8 feet	50	4 00	40 00
8 to 10 feet	60	5 00	50 00
10 to 12 feet	75	6 50	65 00
Globe Headed, 6 to 8 feet	2 00	16 00	160 00
Larger Specimens, \$1.50 to \$3.00 each.			
Beech—European, 4 to 6 feet	1 00	8 50	85 00
American, 3 to 4 feet	1 00	8 50	85 00
4 to 6 feet	1 50	12 50	125 00
Purple-leaved (Rivers Grafted), 2 to 3 feet	1 00	8 50	85 00
3 to 4 feet	1 25	10 00	100 00
Tricolor, 3 to 4 feet	2 00	16 00	160 00
Weeping, 3 to 4 feet	2 00	16 00	160 00
Birch—American White, 8 to 10 feet	1 00	8 50	85 00
Black, 6 to 8 feet	1 00	8 50	85 00
8 to 10 feet	1 25	10 00	100 00
Canoe, 8 to 10 feet	1 25	10 00	100 00
Scotch (Eup. White), 4 to 6 feet	75	6 00	60 00
6 to 8 feet	90	7 00	70 00
8 to 10 feet	1 25	10 00	100 00
Cut-leaved Weeping, 5 to 6 feet	1 00	8 50	85 00
6 to 8 feet	1 25	10 00	100 00
8 to 10 feet	1 75	14 00	140 00
Purple-leaved, 3 to 4 feet	1 00	8 50	85 00
4 to 5 feet	1 25	10 00	100 00
Pyramidal, 4 to 6 feet	1 00	8 50	85 00
6 to 8 feet	1 50	12 50	125 00
Yellow, 6 to 8 feet	1 00	8 50	85 00
Youngs Weeping, 3 to 4 feet	1 50	12 50	125 00
4 to 6 feet	2 00	16 00	160 00
Larger Specimens, Canoe and Scotch, \$2.50 to \$4.00 each.			
Bird Cherry—4 to 6 feet	40	3 50	35 00
6 to 8 feet	60	5 00	50 00
Catalpa—Bungei (Grafted), 5 to 6 feet	85	7 00	70 00
6 to 8 feet	1 00	8 50	85 00
8 to 10 feet	1 25	10 00	100 00
Dwarf, 3 to 4 feet	60	5 00	50 00

DECIDUOUS TREES—Continued.	Each	Per 10	Per 100
Catalpa—Speciosa, 6 to 8 feet.....	\$0 40	\$ 3 50	\$30 00
“ “ 8 to 10 feet.....	50	4 00	35 00
“ “ 10 to 12 feet.....	60	5 00	45 00
“ “ 15 to 18 inch.....	50	1 25
(Per 1000, \$5.00.)			
“ Golden-leaved, 6 to 8 feet.....	1 00
“ Silver-leaved, 6 to 8 feet.....	1 00
Larger Speciosa, \$1.00 to \$2.50 each.			
Cerciphyllum Japonicum—4 to 6 feet.....	90
“ “ 6 to 8 feet.....	1 25
Cherry—Double White, 3 to 4 feet.....	75
“ Japan Flowering, 4 to 6 feet.....	1 00
“ Weeping, 4 to 6 feet.....	1 25
“ Rhexi fl. pl., 3 to 4 feet.....	75
Cornus Florida—3 to 4 feet.....	75
“ “ 4 to 5 feet.....	1 00
“ “ Rubra, 2 to 3 feet.....	1 00
“ “ 3 to 4 feet.....	1 25
“ “ Welch's Variegated, 3 to 4 feet.....	1 75
“ “ 4 to 5 feet.....	2 25
Crab—Bechtel's Double, 2 to 3 feet.....	60	5 00
“ “ 3 to 4 feet.....	80	7 00
“ “ 4 to 5 feet.....	1 00	8 50
“ Atrosanguinea, 4 to 5 feet.....	75
“ Floribunda, 5 to 6 feet.....	75
Cypress, Deciduous—3 to 4 feet.....	60
“ “ 4 to 6 feet.....	85
Elm—American, 6 to 8 feet.....	60	5 00	40 00
“ “ 8 to 10 feet.....	70	6 00	50 00
“ “ 10 to 12 feet.....	1 00	8 50	75 00
“ Doyaei, 8 to 10 feet.....	1 00
“ “ 10 to 12 feet.....	1 25
“ English, 6 to 8 feet.....	1 00	8 50
“ “ 8 to 10 feet.....	1 25	10 00
“ Huntingdon, 6 to 8 feet.....	85
“ “ 10 to 12 feet.....	1 25
“ Purple-leaf, 10 to 12 feet.....	1 50
“ Scotch, 6 to 8 feet.....	60	5 00	40 00
“ “ 8 to 10 feet.....	75	6 00	50 00
“ “ 10 to 12 feet.....	1 00	8 50	75 00
Selected Specimens, \$2.00 to \$5.00 each.			
Euonymus Europaeus—3 to 4 feet.....	30	2 50
“ “ 4 to 6 feet.....	50	4 00
Hackberry—6 to 8 feet.....	75	6 00
“ “ 8 to 10 feet.....	1 00	8 50
Honey Locust—4 to 6 feet.....	50	4 00
“ Thornless, 4 to 6 feet.....	60	5 00
Horse Chestnut—White-flowering, 5 to 6 ft.....	60	5 00
“ “ 6 to 8 ft.....	90	7 50
“ “ 8 to 10 ft.....	1 25	10 00
“ “ Double White, 5 to 6 ft.....	1 00
“ “ 6 to 8 ft.....	1 25
“ “ Red-flowering, 4 to 5 ft.....	1 50
“ “ Ohio Buckeye, 4 to 6 ft.....	1 00
“ “ Dwarf, 2 to 3 feet.....	1 00	8 50
Judas Tree (Red Bud), 3 to 4 feet.....	50
“ “ 4 to 5 feet.....	75	6 50
“ “ 5 to 6 feet.....	90	8 00
Kentucky Coffee Tree—6 to 8 feet.....	60	5 00
“ “ 8 to 10 feet.....	75	6 50
Larch—European, 3 to 4 feet.....	40	3 50
“ “ 4 to 6 feet.....	60	5 00
“ Japan, 4 to 6 feet.....	1 00
Linden—American, 6 to 8 feet.....	75	6 50
“ “ 8 to 10 feet.....	1 00	9 00
“ European, 6 to 8 feet.....	60	5 00
“ “ 8 to 10 feet.....	75	6 00
“ Gold Bark, 10 to 12 feet.....	2 00
“ White-leaf, 6 to 8 feet.....	1 00
“ Weeping, 4 to 6 feet.....	1 25
Selected Specimens, White-leaf, \$2.00 to \$5.00 each.			
Liquid Ambar (Sweet Gum), 5 to 6 feet.....	90	8 00
Locust—Black (Per 1000, \$5.00).....	1 00
Magnolia—Acuminata, 4 to 6 feet.....	60	5 00
“ “ 6 to 8 feet.....	90	8 00
“ Glauca, 2 to 3 feet.....	85	7 50
“ “ 3 to 4 feet.....	1 25	10 00
“ Halleana, Lenei and Purpurea, 2 to 3 feet.....	1 25
“ Soulangiana and Speciosa, 2 to 3 feet.....	1 00
“ “ 3 to 4 feet.....	1 25
“ Imported, Balled: Alba Superba, Lenei, Soulangiana and Speciosa, 4 feet and up.....	2 00
“ Halleana, 2 to 3 feet.....	2 00
Maple—Ash-leaved, 6 to 8 feet.....	60	5 00	40 00
“ “ 8 to 10 feet.....	75	6 00	50 00
“ Cork-barked, 4 to 6 feet.....	75	6 50
“ Japan, 1 1/2 to 2 feet.....	1 50
“ “ 2 to 3 feet.....	2 00
“ “ 3 to 4 feet.....	2 50
“ Norway, 6 to 8 feet.....	80	7 00	60 00
“ “ 8 to 10 feet.....	1 00	8 50	75 00
“ “ 10 to 12 feet.....	1 25	10 00	90 00
“ Red or Scarlet, 6 to 8 feet.....	1 00	8 50
“ Schwedleri, 6 to 8 feet.....	1 25	10 00
“ “ 8 to 10 feet.....	1 80	15 00



Norway Maple

DECIDUOUS TREES—Continued.	Each	Per 10	Per 100
Maple—Silver-leaved, 6 to 8 feet.....	\$0 40	\$ 3 50	\$30 00
“ “ 8 to 10 feet.....	50	4 50	40 00
“ “ 10 to 12 feet.....	65	6 00	50 00
“ Sugar, 6 to 8 feet.....	80	7 00	60 00
“ “ 8 to 10 feet.....	1 00	8 50	75 00
“ “ 10 to 12 feet.....	1 35	12 00
“ Sycamore, 6 to 8 feet.....	85	7 50
“ “ 8 to 10 feet.....	1 00	8 50
“ “ Purple-leaved, 6 to 8 ft.....	1 25
“ Tartarian, 3 to 4 feet.....	60
“ “ Ginnala, 3 to 4 feet.....	50
“ “ 4 to 6 feet.....	60
“ Wier's Cut-leaved, 6 to 8 feet.....	75	6 00	50 00
“ “ 8 to 10 feet.....	90	7 50	60 00
“ “ 10 to 12 feet.....	1 25	10 00	80 00
Selected specimen trees of most varieties of Maples at from \$2.00 to \$6.00 each.			
Mountain Ash—European, 6 to 8 feet.....	60	5 00
“ “ 8 to 10 feet.....	75	6 00
“ “ Oak-leaf, 6 to 8 feet.....	75
“ Weeping.....	1 00
Mulberry—Meehans Globe, 5 to 6 feet.....	2 00
“ Tea's Weeping, 2 year.....	1 00
Oak—Black, 6 to 8 feet.....	1 00
“ “ 8 to 10 feet.....	1 25
“ Bur, 6 to 8 feet.....	1 25
“ “ 8 to 10 feet.....	1 50
“ Pin, 6 to 8 feet.....	1 25
“ “ 8 to 10 feet.....	1 50
“ “ 10 to 12 feet.....	1 75	15 00
“ Pyramidal, 4 to 6 feet.....	1 50
“ Red, 4 to 6 feet.....	1 00
“ “ 6 to 8 feet.....	1 50
“ Scarlet, 4 to 6 feet.....	1 00	9 00
“ “ 6 to 8 feet.....	1 25	10 00
“ “ 8 to 10 feet.....	1 50	12 50
“ Turkey, 4 to 6 feet.....	1 00
“ White, 4 to 6 feet.....	1 00
“ “ 6 to 8 feet.....	1 25
“ “ 8 to 10 feet.....	1 75
Selected Specimens of most varieties above, \$2.00 to \$5.00 each.			
Paulownia Imperialis—8 to 10 feet.....	1 50
Peach—Double-flowering, Red and White, 3 to 4 feet.....	30	2 50
Persimmon—American, 4 to 6 feet.....	60
Poplar—Carolina and Lombardy, 6 to 8 feet.....	40	3 00	25 00
“ “ 8 to 10 feet.....	45	3 50	30 00
“ “ 10 to 12 feet.....	50	4 50	40 00
“ Aurea (Golden), 6 to 8 feet.....	40	3 50
“ “ 8 to 10 feet.....	50	4 00
“ Bolleana (Silver), 6 to 8 feet.....	50	4 00	35 00
“ “ 8 to 10 feet.....	60	5 00	40 00
“ “ 10 to 12 feet.....	75	6 00	50 00
“ Balsam, 8 to 10 feet.....	45	3 50	30 00
“ “ 10 to 12 feet.....	50	4 50	40 00
“ Weeping.....	1 00

DECIDUOUS TREES—Continued.	Each	Per 10	Per 100
<i>Ptelea Trifoliata</i> —3 to 4 feet.....	\$0 25	\$2 00	
“ “ 4 to 6 feet.....	30	2 50	
“ “ Aurea, 3 to 4 feet.....	30	2 50	
“ “ 4 to 6 feet.....	40	3 50	
Rose Acacia—Top-worked, 4 to 6 feet.....	1 00		
Russian Olive—2 to 3 feet.....	25	2 00	
“ “ 3 to 4 feet.....	30	2 50	
“ “ 4 to 6 feet.....	40	3 50	
Salisburia—6 to 8 feet.....	85	7 50	
“ “ 8 to 10 feet.....	1 00	9 00	
“ “ 10 to 12 feet.....	1 25		
Sycamore—American, 6 to 8 feet.....	60	5 00	
“ “ 8 to 10 feet.....	75	6 00	
“ “ 10 to 12 feet.....	1 00	8 50	
“ “ European, 6 to 8 feet.....	60	5 00	\$40 00
“ “ 8 to 10 feet.....	75	6 00	50 00
“ “ 10 to 12 feet.....	1 00	8 50	75 00
“ “ Larger Specimens, \$1.50 to \$3.00 each.			
Thorns—Double White, Double Pink, and Paul's Scarlet, 3 to 4 feet.....	60	5 00	
“ “ 4 to 5 feet.....	75	6 00	
“ “ Cockspar, 3 to 4 feet.....	60		
“ “ Cordata, 4 to 6 feet.....	1 00		
Tulip Tree—4 to 6 feet.....	60	5 00	
“ “ 6 to 8 feet.....	85	7 50	
Witch Hazel—2 to 3 feet.....	30	2 50	
Willow—Golden Bark, 6 to 8 feet.....	40	3 00	25 00
“ “ 8 to 10 feet.....	50	4 00	30 00
“ “ Laurel-leaved, 6 to 8 feet.....	40	3 50	25 00
“ “ 8 to 10 feet.....	50	4 00	30 00
“ “ 10 to 12 feet.....	70	6 00	
“ “ Royal or Silver-leaf, 4 to 6 feet.....	50	4 00	
“ “ 6 to 8 feet.....	60	5 00	
“ “ Wentworth, 6 to 8 feet.....	40	3 00	25 00
“ “ 8 to 10 feet.....	50	4 00	30 00
“ “ Weeping Varieties:			
“ “ Babylonica, 6 to 8 feet.....	50	4 00	
“ “ 8 to 10 feet.....	60	5 00	
“ “ Thurlow's, 6 to 8 feet.....	50	4 00	
“ “ 8 to 10 feet.....	60	5 00	
“ “ Wisconsin, 6 to 8 feet.....	50	4 00	30 00
“ “ 8 to 10 feet.....	60	5 00	40 00
“ “ 10 to 12 feet.....	70	6 00	50 00
“ “ Kilmarnock, 2 year heads.....	1 00		
“ “ New American, 2 year heads.....	1 00		
“ “ Rosemary, 2 year heads.....	1 00		

DECIDUOUS SHRUBS.

Almond—Double Pink and White, 2 to 3 ft.....	35	3 00	
Altheas. In variety, 2 to 3 feet.....	25	2 00	15 00
“ “ 3 to 4 feet.....	30	2 50	20 00
“ “ Variegated-leaf, 18 to 24 inch.....	35	3 00	
Amorpha Fruticosa—2 to 3 feet.....	30	2 50	
Aralia Pentaphylla—2 to 3 feet.....	25	2 00	
“ “ 3 to 4 feet.....	35	3 00	
Aronia Arbutifolia—18 to 24 inch.....	30	2 50	
Azalea—Mollis, 12 to 15 inch.....	60	5 00	
“ “ 15 to 18 inch.....	75	6 00	
“ “ Pontica, 15 to 18 inch.....	85	7 50	
Berberis—Vulgaris and Purpurea, 1½ to 2 feet.....	20	1 50	12 00
“ “ 2 to 3 feet.....	25	2 00	15 00
“ “ Thunbergi, 15 to 18 inch.....	20	1 50	12 00
“ “ 18 to 24 inch.....	25	2 00	14 00
“ “ 24 to 30 inch.....	30	2 50	16 00
Buddleia (Butterfly Bush)—Veitchiana and Magnifica, 1 year, 2½ inch pots.....	10	80	6 00
“ “ 2 year, 2 to 3 feet.....	30	2 50	18 00
Calycanthus—1½ to 2 feet.....	20	1 50	
“ “ 2 to 3 feet.....	25	2 00	
Caragana Arborescens—2 to 3 feet.....	25	2 00	
Cephalanthus (Button Bush), 2 to 3 feet.....	30	2 50	
Chionanthus Virginica—2 to 3 feet.....	40	3 50	
“ “ 3 to 4 feet.....	50	4 00	
Clethra Alnifolia—1½ to 2 feet.....	30	2 50	
Colutea Arborescens—2 to 3 feet.....	25	2 00	
“ “ 3 to 4 feet.....	30	2 50	
Cornus—Sibirica, 2 to 3 feet.....	25	2 00	
“ “ 3 to 4 feet.....	30	2 50	
“ “ Elegantissima Variegata, 2 to 3 ft.....	50	4 00	
“ “ Gouchaltii Aurea, 1½ to 2 feet.....	50		
“ “ Mascula, 2 to 3 feet.....	25	2 00	
“ “ Paniculata, 2 to 3 feet.....	25	2 00	
“ “ Sericea and Stolonifera, 2 to 3 ft.....	25	2 00	15 00
“ “ 3 to 4 feet.....	35	2 50	20 00
Cydonia Japonica—1½ to 2 feet.....	20	1 50	10 00
“ “ 2 to 3 feet.....	25	2 00	15 00
Deutzia—Candidissima, Crenata and Crenata fl.pl., 2 to 3 feet.....	25	2 00	
“ “ 3 to 4 feet.....	30	2 50	
“ “ Discolor Grandiflora, 2 to 3 feet.....	30	2 50	
“ “ Gracilis, 15 to 18 inches.....	25	2 00	
“ “ Boule de Neige, 2 to 3 feet.....	30	2 50	
“ “ Lemoinei, 1½ to 2 feet.....	30	2 50	
“ “ Pride of Rochester, 2 to 3 feet.....	25	2 00	
“ “ 3 to 4 feet.....	30	2 50	
“ “ Watereri, 2 to 3 feet.....	25	2 00	
“ “ 3 to 4 feet.....	30	2 50	
Desmodium Penduliflorum—2 years.....	35	3 00	

DECIDUOUS SHRUBS—Continued.	Each	Per 10	Per 100
Elders—In Variety, 2 to 3 feet.....	\$0 30	\$2 50	
“ “ 3 to 4 feet.....	35	3 00	
Euonymus Alatus—2 to 3 feet.....	60	5 00	
Exochorda Grandiflora—2 to 3 feet.....	30	2 50	
Forsythias—In Variety, 2 to 3 feet.....	25	2 00	
“ “ 3 to 4 feet.....	30	2 50	
Fringe—Purple (Rhus Cotinus), 2 to 3 feet.....	30	2 50	
“ “ 3 to 4 feet.....	40	3 50	
“ “ White (Chionanthus), 2 to 3 feet.....	40	3 50	
“ “ 3 to 4 feet.....	50	4 00	
Halesia Tetraptera—2 to 3 feet.....	40	3 50	
“ “ 3 to 4 feet.....	50	4 00	
Hippophae Rhamnoides—2 to 3 feet.....	25	2 00	
Honeysuckle (Lonicera)—			
“ “ Alberti, 15 to 18 inch.....	30	2 50	
“ “ Bella Albida, 3 to 4 feet.....	35	3 00	
“ “ Ledebouri, 2 to 3 feet.....	30	2 50	
“ “ Ruprechtiana, 2 to 3 feet.....	30	2 50	
“ “ Morrow and 3 Tartarian Sorts, 2 to 3 feet.....	30	2 50	
“ “ 3 to 4 feet.....	35	3 00	
Hydrangea—Arborescens Grandiflora, 2 to 3 feet.....	40	3 50	
“ “ 3 to 4 feet.....	50	4 00	
“ “ Paniculata Grandiflora, 1½ to 2 feet.....	25	2 00	
“ “ 2 to 3 feet.....	30	2 50	
“ “ Tree Shaped, 3 to 4 feet.....	60	5 00	
Kerria Japonica—1½ to 2 feet.....	30	2 50	
“ “ 2 to 3 feet.....	35	3 00	
“ “ fl. pl., 2 to 3 feet.....	35	3 00	
“ “ Variegata, 15 to 18 in.....	50	4 50	
Lilacs—Purple and White, 2 to 3 feet.....	25	2 00	
“ “ Purple, 3 to 4 feet.....	30	2 50	
“ “ 4 to 5 feet.....	40	3 50	
“ “ Persian—Purple and White, Chas. X. Josikaea, Rothomagensis, Rubra de Marley and Villosa, 2 to 3 feet.....	40	3 50	
“ “ New French named, 8 varieties, 2 to 3 feet.....	60	5 00	
“ “ 3 to 4 feet.....	70	6 00	
Lonicera—(See Honeysuckles.)			
Philadelphus—Coronarius, Grandiflorus and Gordonianus, 2 to 3 feet.....	25	2 00	
“ “ 3 to 4 feet.....	30	2 50	
“ “ Avalanche, 2 to 3 feet.....	35	3 00	
“ “ Mont Blanc, 2 to 3 feet.....	60	5 00	
“ “ Lemoinei Erectus, 2 to 3 feet.....	35	3 00	
“ “ Zeyheri, 2 to 3 feet.....	30	2 50	
“ “ 3 to 4 feet.....	35	3 00	
Potentilla Fruticosa—1½ to 2 feet.....	35	3 00	
Privet—Amoor (Hardy Northern), 1½ to 2 feet.....	15	1 00	\$8 00
“ “ 2 to 3 feet.....	20	1 50	12 00
“ “ California, 1½ to 2 feet.....	10	80	4 00
“ “ 2 to 3 feet.....	15	1 25	6 00
“ “ English, 2 to 3 feet.....	15	1 00	8 00
“ “ Ibota, 1½ to 2 feet.....	15	1 00	6 00
“ “ 2 to 3 feet.....	20	1 25	10 00
“ “ Regel's, 15 to 18 inch.....	15	1 20	
“ “ 18 to 24 inch.....	20	1 80	
“ “ Sinensis, 15 to 18 inch.....	15	1 00	7 00
Prunus—Pissardi, 3 to 4 feet.....	30	2 50	
“ “ Triloba, 3 to 4 feet.....	40	3 50	
Pyrus Arbutifolia—(See Aronia.)			
Rhamnus Catharticus—1½ to 2 feet.....	15	1 25	8 00
“ “ 2 to 3 feet.....	25	2 00	12 00
“ “ 3 to 4 feet.....	30	2 50	15 00



Azalea Mollis

DECIDUOUS SHRUBS—Continued.	Each	Per 10	Per 100
Rhodotypus Kerrioides—2 to 3 feet...	\$0 30	\$2 50	
Rhus—Aromatica, 1½ to 2 feet.....	50	4 00	
" Copallina, 2 to 3 feet.....	50	4 00	
" Cotinus (Purple Fringe), 2 to 3 feet	30	2 50	
" " 3 to 4 feet.....	40	3 50	
" Glabra, 2 to 3 feet.....	30	2 50	
" " 3 to 4 feet.....	40	3 50	
" Typhina, 2 to 3 feet.....	30	2 50	
" " 4 to 5 feet.....	50	4 00	
" " Lacinata, 2 to 3 feet.....	35	3 00	
" " 3 to 4 feet.....	40	3 50	
Ribes (Flowering Currants)—2 to 3 feet...	35	3 00	
Sambucus—(Elders), in variety, 2 to 3 ft.	30	2 50	
" " 3 to 4 ft.....	35	3 00	
Spireas—Bumalda, 18 to 24 inch.....	30	2 50	
" A. Waterer, 15 to 18 inch.....	30	2 50	
" " 18 to 24 inch.....	35	3 00	
" Callosa Alba, 18 to 24 inch.....	30		
" Wallufi, 12 to 15 inch.....	35	3 00	
" " 18 to 24 inch.....	50	4 00	
" Aerea Multiflora, 2 to 3 feet...	30	2 50	
" Billardi and Billardi Alba,			
" 2 to 3 feet.....	25	2 00	\$15 00
" " 3 to 4 feet.....	30	2 50	20 00
" Salicifolia, 2 to 3 feet.....	30	2 50	
" Sorbifolia, 2 to 3 feet.....	30	2 50	
" Tomentosa, 2 to 3 feet.....	30	2 50	
" Lindleyana, 2 to 3 feet.....	35	3 00	
" Prunifolia, 2 to 3 feet.....	35	3 00	
" Opulifolia and Aurea, 2 to 3 feet...	30	2 50	
" " 3 to 4 feet.....	35	3 00	
" Thunbergi, 18 to 24 inch.....	35	3 00	
" Van Houte, 2 to 3 feet.....	25	2 00	15 00
" " 3 to 4 feet.....	30	2 50	20 00
Staphylea Colchica—2 to 3 feet.....	40	3 50	
Stephanandra Flexuosa—2 to 3 feet.....	35	3 00	
Symphoricarpos—Racemosus (White			
" Berry), 2 to 3 feet.....	30	2 50	20 00
" " Vulgaris (Red Berry),			
" 1½ to 2 feet.....	25	2 00	12 00
" " 2 to 3 feet.....	30	2 50	18 00
Tamarix—In variety, 3 to 4 feet.....	30	2 50	
Viburnum—Carlesii, 2 year, balled.....	70	6 00	
" Cassinoides, 2 to 3 feet.....	50	4 00	
" Dentatum, 2 to 3 feet.....	30	2 50	
" Lantana, 2 to 3 feet.....	30	2 50	
" Lentago, 2 to 3 feet.....	40	3 50	
" Opulus and Sterilis, 2 to 3 ft.	30	2 50	
" " 3 to 4 ft.....	35	3 00	
" Plicatum, 2 to 3 feet.....	40	3 50	
Weigela—Abel Carriere, 2 to 3 feet.....	30	2 50	
" " 3 to 4 feet.....	40	3 50	
" Hendersoni, 2 to 3 feet.....	30	2 50	
" " 3 to 4 feet.....	35	3 00	
" Chameleon and Rosea, 2 to 3 ft.	30	2 50	
" Desboisi and Groeneweni,			
" 3 to 4 feet.....	30	2 50	
" Eya Rathke, 2 to 3 feet.....	35	3 00	
" " 3 to 4 feet.....	45	4 00	
" Rosea Nana Var.—18 to 24 inch.	30	2 50	

HARDY CLIMBING VINES.

All strong, 2 year stock, unless noted.			
Akebia Quinata.....	25	2 00	
Ampelopsis—Veitchi (Boston Ivy).....	25	2 00	15 00
" Quinquefolia (Woodbine).....	20	1 50	
" Engelmanni.....	25	2 00	
Aristolochia Sipho—(Dutch Pipe), 1 yr.	35		
" " 2 yr.....	50		
Bignonia Radicans—(Trumpet Vine).....	25	2 00	
Celastrus Scandens—(Bittersweet).....	25	2 00	
Clematis—Coccinea.....	25	2 00	
" " Paniculata, 2 year.....	25	2 00	
" " 3 year.....	30	2 50	
" Jackmani and other large			
" flowering sorts.....	50	4 50	
Euonymus Radicans—12 to 15 inch.....	25	2 00	
Honeysuckles—Aurea Reticulata, Hall-			
" eana, Chinese Twining.....	25	2 00	
" " Belgica and Scarlet			
" Trumpet.....	35	3 00	
Kudzu Vine.....	25	2 00	
Lycium Chinense (Matrimony Vine).....	25	2 00	
Periploca Graeca (Silk Vine).....	30	2 50	
Wistaria Magnifica.....	35	3 00	
" Sinensis Alba.....	50		

HEDGE PLANTS.

Osage Orange—1 year 60 cts. per 100; \$3.00 per 1000.
For other varieties and sizes, see general list of Shrubs and Evergreens.

CEDAR PLANT TUBS.

No.	Top Diameter	8 inch x 8 inch Depth	Each
No. 1—	10 inch x 9 inch		\$0 50
No. 2—	12 inch x 11 inch		65
No. 3—	14 inch x 13 inch		90
No. 4—	16 inch x 15 inch		1 00
No. 5—	18 inch x 17 inch		1 25
No. 6—			1 50



We lead in production of Hardy Field Grown Roses.

ROSES.	Each	Per 10	Per 100
Strong 2-year field grown, except noted. Exceptions to general price, starred (*).			
Hybrid Perpetual, in fine assortment.....	\$0 30	\$2 50	\$20 00
*F. K. Druschki and Glory Lyonaise.....	35	3 00	25 00
*Hugh Dickson and J. B. Clarke.....	40	3 50	30 00
*George Dickson.....	70	6 50	
Moss Roses—In variety.....	30	2 50	20 00
Pernetiana—Lyon, Mad. Edouard Her-			
riot, Rayon d'Or and Soliel d'Or.....	45	4 00	35 00
Hybrid Teas—A splendid assortment.....	35	3 00	25 00
*Teplitz, Kaiserin, Killarney, La France,			
Testout, Pink and White Cochet.....	30	2 50	20 00
*Dean Hole, Mrs. A. Ward, Parisaer,			
Viscountess Folkestone and Wm. Shean.....	40	3 50	30 00
*Etoile de France, Lady Alice Stanley,			
Lady Hillingdon, Mad. J. Graveaux,			
Mildred Grant, My Maryland, Radiance			
and White Killarney.....	40	3 50	
*A. R. Goodwin, Clara Watson, F. Deegan,			
Gen. Sup. A. Janssen, Geo. C. Waud,			
J. L. Mock and Mlle. Jean Dupuy.....	45	4 00	35 00
*Lady Ashtown, LaTosca, Laurent Carle,			
LeProgress, Mewrov D. Van Tets, Mrs.			
David McKee and Mrs. Mawley.....	45	4 00	
*Mary Countess of Ilchester.....	55	5 00	
*Mrs. Andrew Carnegie.....	65	6 00	
Baby Rambler and Clotide Soupert,			
Orleans and White Baby Rambler.....	30	2 50	20 00
*Baby Tausendschön, Ellen Poulsen,			
Erna Teschendorf, Jessie, Mlle. C.			
Brunner and Yvonne Rabier.....	35	3 00	25 00
*Geo. Elger and Rodhütte.....	45	4 00	
Hardy Climbers—General Collection.....	30	2 50	20 00
*Yellow Rambler.....	25	2 00	18 00
*Flower of Fairfield and Tausendschön.....	35	3 00	25 00
*White Dorothy.....	40	3 50	30 00
*Climbing American Beauty.....	45	4 00	35 00
Wichuriana and its Hybrids.....	30	2 50	20 00
Rosa Rugosa and its Hybrids.....	30	2 50	20 00
Sweet Briar Hybrids.....	30	2 50	20 00
Miscellaneous—Setigera.....	25	2 00	17 00
" Mad Planter and Persian			
" Yellow.....	30	2 50	
Tender Everblooming Roses—General			
assortment, from 4 inch pots.....	25	2 00	
Tree Roses.....	1 00	8 00	70 00
" " Baby Rambler.....	1 50	12 50	
BAY TREES.			
Standard—Stems about 48 inches high,			
diameter of crown about 26 inches.....	8 00		
Stems about 48 inches high, diameter of			
crown about 30 inches.....	10 00		
Half-Standard—Stems about 30 inches			
high, diameter of crown 22 inches.....	7 50		
Stems 30 to 36 inches high, diameter of			
crown 26 inches.....	9 00		
Pyramidal—Five feet high, 24 inch			
diameter at base.....	8 00		

EVERGREEN SHRUBS.				EVERGREENS—Continued.			
	Each	Per 10	Per 100		Each	Per 10	Per 100
Boxwood—Dwarf, 3 to 5 inch.....		\$0 70	\$6 00	Juniper—Pfitzeriana, 1½ to 2 feet.....	\$1 25		
“ Bush-shaped, 12 inch.....	\$0 50	4 00		“ Tamariscifolia, 15 to 18 inch.....	1 25		
	Each	Per pair		“ Swedish, 1½ to 2 feet.....	60		
“ “ 18 inch.....	85			“ “ 2 to 3 feet.....	75		
“ “ 24 inch.....	1 50	2 50		“ “ Dwarf, 1½ to 2 feet.....	75		
“ “ 30 inch.....	2 50	4 50		“ “ 2 to 3 feet.....	1 00		
“ Pyramidal, 36 inch.....	3 00	5 00		“ Virginiana (Red Cedar),			
“ “ 42 inch.....	4 00	7 00		“ “ 1½ to 2 feet.....	75	\$6 00	
“ “ 48 inch.....	5 00	9 00		“ “ 2 to 3 feet.....	1 00	8 50	
“ “ 54 inch.....	6 00	11 00		“ “ Elegatissima, (Gold			
“ Globe, 18x18 inch.....	3 50	6 00		“ “ tipped), 1½ to 2ft.	1 50		
	Each	Per 10	Per 100	“ “ Glauca, 1½ to 2 feet.	2 00		
Kalmia Latifolia—15 to 18 inch.....	85	7 50		“ “ 2 to 3 feet.....	2 50		
“ “ 18 to 24 inch.....	1 00	8 50		“ “ Schottii, 1½ to 2 feet.	1 25		
Mahonia Aquifolia—12 to 15 inch.....	35	3 00		“ “ 2 to 3 feet.....	2 00		
“ “ 15 to 18 inch.....	40	3 50		Pine—Austrian, 1½ to 2 feet.....	85		
“ “ 18 to 24 inch.....	50	4 00		“ “ 2 to 3 feet.....	1 50		
Rhododendrons—Grafted, 18 to 24 inch..	1 35	12 00		“ Cembra, 1½ to 2 feet.....	1 50		
“ “ 24 to 30 inch.....	1 75	15 00		“ Excelsa, 2 to 3 feet.....	1 50		
“ “ Seedlings, 18 to 24 in..	1 00	7 50		“ “ 3 to 4 feet.....	2 25		
“ “ 24 to 30 in..	1 25	10 00		“ “ Mugho (Dwarf), 12 to 15 inch..	75	6 00	
				“ “ Scotch and White, 2 to 3 feet ..	90	7 50	
				“ “ 3 to 4 feet ..	1 25	10 00	
				“ “ 4 to 5 feet ..	2 00		
				Retinispora—Filifera, 15 to 18 inch ..	1 00		
				“ “ Gracilis Aurea, 2 to 3 feet.....	1 75		
				“ “ “ 3 to 4 feet.....	2 50		
				“ “ “ 4 to 5 feet.....	3 50		
				“ “ Obtusa, 15 to 18 inch.....	1 25		
				“ “ Nana, 12 to 15 inch.....	1 25		
				“ “ Aurea,			
				“ “ 12 to 15 inch..	1 25		
				“ “ Pisifera Aurea, 1½ to 2 feet..	1 50		
				“ “ Plumosa, 1½ to 2 feet.....	1 25	10 00	
				“ “ 2 to 3 feet.....	1 75	15 00	
				“ “ Aurea, 1½ to 2 ft..	1 50		
				“ “ Squarrosa Veitchii,			
				“ “ 15 to 18 inch.....	1 50		
				“ “ 18 to 24 inch.....	2 00		
				Spruce—Alcocquiiana, 1½ to 2 feet.....	1 00		
				“ “ 2 to 3 feet.....	1 75		
				“ “ 3 to 4 feet.....	2 50		
				“ “ Black, 1½ to 2 feet.....	75		
				“ “ 2 to 3 feet.....	1 50		
				“ “ Koster’s Blue, 1½ to 2 feet.....	2 00		
				“ “ 2 to 2½ feet.....	3 00		
				“ “ Engelmanni, 1½ to 2 feet.....	1 00		
				“ “ 2 to 3 feet.....	1 75		
				“ “ Hemlock, 1½ to 2 feet.....	1 00	7 50	
				“ “ 2 to 3 feet.....	1 50	12 50	
				“ “ 3 to 4 feet.....	2 25	20 00	
				“ “ 4 to 5 feet.....	3 00	25 00	
				“ “ Norway, 2 to 3 feet.....	50	4 00	
				“ “ Weeping, 2 to 3 feet.....	1 50		
				“ “ 3 to 4 feet.....	2 00		
				“ “ Golden, 3 to 4 feet.....	2 50		
				“ “ 4 to 5 feet.....	3 50		
				“ “ Polita (Tiger Tail), 1½ to 2 feet.	1 00		
				“ “ 2 to 3 feet.....	1 50		
				Yew—English, 12 to 15 inch.....	1 00		
				“ “ Cuspidata Brevifolia, 15 to 18 inch..	1 25		

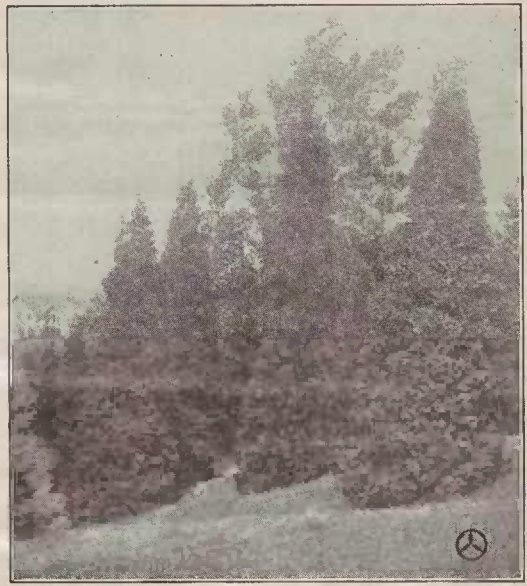

Pyramidal Arbor Vitae



Japan Iris

HARDY PERENNIAL PLANTS.	Each	Per 10	Per 100
Achillea—All varieties..	\$0 15	\$1 20	\$10 00
Aegopodium Variegatum (Bishop's Weed).....	10	85	6 50
Aethionema Coridifolium.....	15	1 20	
Agrostemma (Rose Campion).....	10	85	7 50
Anchusa Italica—Dropmore and Opal.....	15	1 20	8 50
Anemone—Japonica, 4 varieties.....	10	85	7 00
Lady Ardilaun, Rosea Superba and Rose d'Autumn.....	15	1 20	10 00
Anthemis Tinctoria—Pallida.....	10	85	7 00
Aquilegia (Columbine)—4 varieties.....	15	1 20	10 00
Arabis Alpina (Rock Cress).....	15	1 20	8 00
Armeria (Thrift)—2 varieties.....	15	1 20	8 00
Asters (Michaelmas Daisies)—9 varieties.....	15	1 20	8 00
Mrs. F. W. Raynor.....	20	1 80	12 00
Bocconia Cordata (Plume Poppy).....	10	85	7 00
Boltonia—2 varieties.....	10	85	7 00
Campanulas—All varieties.....	15	1 20	10 00
Caryopteris Mastacanthus (Blue Spirea).....	15	1 20	10 00
Cassia Marilandica (Am. Senna).....	15	1 20	10 00
Catananche Caerulea (Cupid's Dart).....	10	85	8 00
Cerastium Tomentosum (Snow-in-Summer).....	15	1 20	8 00
Clematis—Davidiana and Recta.....	25	2 00	15 00
Coreopsis Lanceolata Grandiflora.....	10	85	7 00
Shasta Daisies.....	10	85	7 00
Delphinium—(Hardy Larkspur).....	10	85	7 00
Gold Medal Hybrids.....	15	1 20	10 00
Dianthus Barbatus (Sweet William).....	10	85	7 00
Dicentra Spectabilis (Bleeding Heart).....	20	1 60	12 00
Dictamnus Rubra (Gas Plant).....	15	1 20	10 00
Alba.....	20	1 80	
Digitalis (Foxglove).....	10	85	7 00
Doronicum Magnificum (Leopards Bane).....	15	1 20	
Eryngium Amethystinum.....	15	1 20	
Eupatorium Coelestinum.....	10	85	7 00
Euphorbia Corollata (Flowering Spurge).....	15	1 20	10 00
Fragaria Indica (Indian Strawberry).....	10	85	6 50
Funkia—Fortunei and Sieboldi.....	20	1 80	10 00
Sub-cordata and Undulata var.....	15	1 20	10 00
Gaillardia Grandiflora (Blanket Flower).....	10	85	7 50
Geranium Sanguineum (Crane's Bill).....	20	1 80	
Geum—Mrs. Bradshaw.....	20	1 80	
Gypsophila Paniculata (Baby's Breath).....	10	85	7 50
fl. pl.....	20	1 80	16 00
Hardy Grasses—Eulalia, 3 varieties.....	15	1 20	10 00
Erianthus Ravennae.....	15	1 20	10 00
Phalaris (Ribbon Grass).....	10	85	7 00
Helanium—Autumnale Superbum.....	15	1 20	10 00
Riverton Beauty.....	15	1 20	10 00
Helianthus (Sun Flowers), 5 varieties.....	15	1 20	10 00
Miss Mellish.....	20	1 80	
Rigidus.....	10	85	7 50
Heliopsis—Pitcheriana.....	15	1 20	10 00
Zinnaeiflora.....	20	1 80	
Helleborus Niger (Christmas Rose).....	25	2 00	

HARDY PERENNIAL PLANTS
—Continued.

	Each	Per 10	Per 100
Hemerocallis—Aurantiaca, Florham and Luteola.....	\$0 20	\$1 80
Flava, Kwanso fl. pl., Middendorfi and Thunbergi.....	15	1 20	
Hibiscus—Mallow Marvels, Red.....	25	2 00	\$18 00
Mixed.....	15	1 20	10 00
Moscheutos and Crimson Eye.....	10	85	7 00
Hollyhocks—Double assorted colors.....	10	85	7 50
Mammoth Fringed Mixed.....	15	1 20	10 00
Hyacinthus Candicans.....	05	30	3 00
Hypericum Moserianum (Gold Flower).....	15	1 20	10 00
Iberis Sempervirens (Hardy Candytuft).....	15	1 20	
Iris, German—Darius and Mrs. Darwin.....	15	1 20	10 00
Kharput and Mad Pacquette.....	20	1 80	15 00
Pallida Dalmatica.....	25	2 00	17 00
9 varieties.....	10	85	7 00
Intermediate, 5 varieties.....	20	1 80	15 00
Japan—7 varieties.....	20	1 80	15 00
Siberian, blue or white.....	15	1 20	
Lilies—Canadiane, Longiflorum, Rubrum, Melpomene and Umbellatum.....	15	1 20	10 00
Speciosum Album.....	20	1 80	15 00
Tigrinum, single and double.....	10	85	7 50
Auratum, 1st size.....	20	1 60	12 00
Mammoth.....	30	2 50	20 00
Lily of the Valley.....	05	25	1 75
Lobelia—Cardinalis (Cardinal Flower).....	10	85	8 00
Syphilitica (hardy blue).....	15	1 20	
Lychnis Chalcedonica (Maltese Cross).....	10	85	7 00
Viscaria fl. pl. (Ragged Robin).....	15	1 20	10 00
Lythrum Roseum Superbum.....	15	1 20	
Perryi.....	20	1 80	
Monarda Didyma (Bergamot).....	15	1 20	10 00
Myosotis Palustris (Forget-me-not).....	10	85	7 00
Papaver Orientale and 2 varieties.....	15	1 20	10 00
Fire King and Princess Louise Victoria.....	20	1 80	
Nudicaule (Iceland Poppies).....	15	1 20	
Pardanthus Chinensis (Blackberry Lily).....	15	1 20	8 00
Pentstemon Barbatus Torreyi.....	10	85	7 00
Phlox Paniculata—Ryndstrom.....	20	1 80	15 00
Braga, Europa and Geo. A. Strohlein.....	25	2 00	15 00
Assorted, except above.....	15	1 20	10 00
Subulata (Moss Pink) and Alba.....	15	1 20	10 00
Physostegia Virginica (False Dragon Head) and Speciosa Alba.....	10	85	8 00
Pinks—Hardy Garden, assorted.....	15	1 20	10 00
Platycodons (Balloon Flower).....	10	85	7 00
Plumbago Larpentae (Leadwort).....	15	1 20	10 00
Primula—Elatior.....	15	1 20	
Pyrethrum Roseum.....	15	1 20	10 00
Ranunculus Repens fl. pl. (Buttercup).....	15	1 20	10 00
Rudbeckia—Golden Glow.....	10	85	7 00
Maxima.....	25	2 00	15 00
Purpurea.....	15	1 20	10 00
Salvia—Azurea Grandiflora.....	15	1 20	
Pitcheri.....	20	1 80	
Saxifraga (Rockfoil).....	20	1 80	15 00
Scabiosa Caucasia (Blue Bonnet).....	15	1 20	10 00
Sedum—Spectabilis (Stone Crop).....	20	1 80	15 00
Brilliant.....	25	2 00	17 00
Sieboldi.....	15	1 20	10 00
Spirea—Floribunda (Meadow Sweet).....	15	1 00	8 00
Statice Latifolia (Sea Lavender).....	15	1 20	
Stokesia.....	15	1 20	10 00
Tradescantia—Virginica Alba.....	15	1 20	
Tritoma—Pfitzeri (Red Hot Poker).....	15	1 20	10 00
The Express and Tricolor.....	20	1 80	
Quartiniiana.....	25	2 00	
Ulmaria Filapendula (Dropwort).....	15	1 20	
Valeriana—Red or white.....	15	1 20	8 00
Veronica—Longifolia Subsessilis (Speedwell).....	20	1 80	
Violets—Hardy English.....	10	85	7 50
Yucca (Spanish Bayonet) strong 3 year.....	25	2 00	15 00
2 year.....	15	1 20	10 00

PEONIES.

Alba Sulphurea, Alexander Dumas, Couronne d'Or, Duchesse de Nemours, Festiva Maxima, Floral Treasure, Hercules, Jeanne d'Arc, Jenny Lind, Mad de Verneville, Model of Perfection, Marie LeMoine, Marshall McMahon, M. Krelage, Off. Rosea Superba, Tenuifolia fl. pl., Triomphe de Expo. de Lille, Umbellata Rosea.....	35	3 00	25 00
Augustin d'Hour, Dorchester, Edouard Andre, Eugene Verdier, Felix Crousse, L'Indispensable, Mad. Calot, Mad. Crousse, Mad. Duclat, Mad. Forel, Mons. Chas. Leveque, Richardson's Rubra Superba.....	50	4 50	40 00
La Tulipe, Mad. de Galhau.....	60		
Avalanche, Albert Crousse, Mad. Emile Galle, Mons Jules Elie, Marguerite Gerard, Richardson's Perfection.....	75	6 50	
Assortment of good varieties—our choice—or see Catalog No. 2.....	25	2 00	18-00