

Historic, Archive Document

Do not assume content reflects current scientific knowledge, policies, or practices.

62,97

RETURN TO POMOLOGY

FEB 10 1917

SECTION OF NOMENCLATURE

INDEXED

Evergreen Nursery

Company

Sturgeon Bay,
Wisconsin

.....
1917

Specialists in

Evergreens and Ornamental Trees and Plants

.....
Established 1864

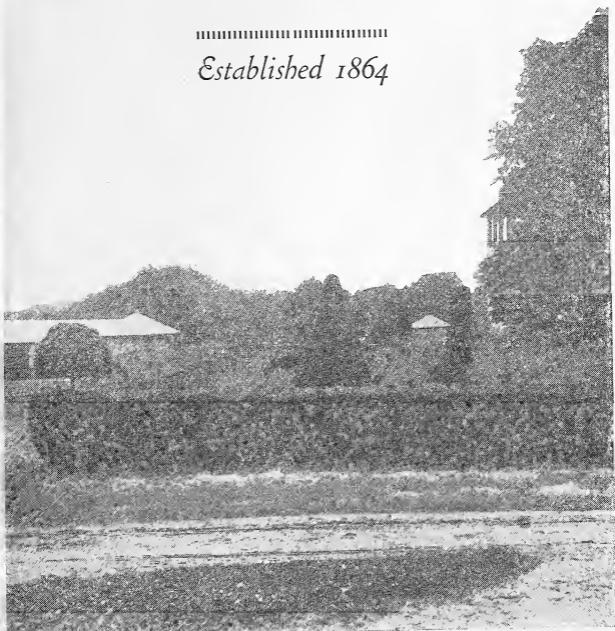

.....

TERMS AND CONDITIONS

.....

TERMS.—*Cash before shipment*, unless special agreement has been made for other terms of payment or previous credit has been established with us. *No deviations from this rule.*

SHIPPING SEASON.—Generally begins April 1st and continues to June 15. Fall season from August 15th to Nov. 1st. All stock is dug fresh and packed in best quality live Sphagnum moss. Some seasons we can begin digging as early as April 1st.

OUR RESPONSIBILITY for delivery ceases when delivery is made by us to transportation company. Under no circumstances will goods be shipped subject to approval or rejection on arrival.

SHIPPING DIRECTIONS.—Please state distinctly whether you want the goods sent by *freight or express* and tell us what railroad to ship by if you have a preference.

BOXING free on all orders accompanied by remittance in full, *provided same does not amount to more than 10% of amount of order.* Otherwise, boxing at cost.

SPECIAL PRICES given on very large orders, 50 of any one variety and sizes sold at 100 rates, and 500 of any one variety and size, at 1000 rates.

PLEASE DO NOT ORDER 12 in. trees at price of 8—12 in., nor 18 in. trees at the price of 12—18 inches. Price of 12 in. trees will be midway between that of 8—12 in., and 12—18 in., and the same rule will apply in all cases where one exact size is ordered at variance with the sizes given in this list.

ALL goods travel at purchaser's risk and expense.

PRICES in this catalog supersede all previous quotations.

CLAIMS for deduction will receive consideration only when made within six days after receipt of goods.

CAUTION.—All quotations are made subject to stock being unsold when order is received and to injury to stock from causes over which we have no control.

CANCELLATION.—Orders are not subject to cancellation after being dug or packed.

INSPECTION.—Our nurseries are inspected annually by the State Entomologist, and we hold his certificate that our stock is free from injurious insects and contagious diseases.

.....

Clean Certificate of Inspection accompanies every shipment.

.....



GOOD TREES

GROWN RIGHT—DUG RIGHT
—PACKED RIGHT—

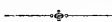

THAT'S what we aim at and we want to prove it to you. In this, our latest catalog, which we take pleasure in presenting to you, we have listed the many varieties of trees that we grow. Just make out your order, following the directions given under Terms and Conditions, mail it to us and we are sure you will find that your confidence has not been misplaced. We will give your order our very best attention and do all in our power to make you a satisfied customer; for we know that a satisfied customer is by far the best advertisement any business can have.

OUR EXPERIENCE

The practical experience gained from more than fifty years of growing evergreens and ornamental trees is at your service. It is yours for the asking. If you wish specific planting instructions, are in doubt as to the best varieties to plant or are confronted with any other problem, write us and we will gladly help you solve it, if we can.

Our Guarantee

We guarantee our stock to be true to name and to be in every way just as represented. If it is not we will make satisfactory adjustment. This guarantee shall, however, in no case make us responsible for more than the original invoice value of the stock.

Evergreen Nursery Company
Sturgeon Bay, Wis.

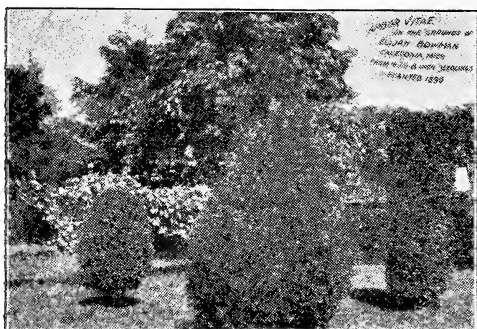

Evergreens

ARBOR VITAE—*T. occidentalis*.—AMERICAN.

A hardy, compact growing evergreen. Unsurpassed as a hedge plant. It may be sheared into almost any conceivable shape. Invaluable for screens, wind-breaks and ornaments. Endures the coldest winters and is adapted to a great variety of soils. Arbor Vitae has a dark green color in summer, turning to a rich bronze in winter.

		Each	10	100	1000
Transplanted,	12—18 in.	.10	.50	3.75	30.00
"	18—24 in.	.15	1.00	7.00
"	2— 3 ft.	.25	1.75
"	3— 4 ft.	.40	3.50
"	4— 5 ft.	.50	4.75
"	5— 7 ft.	1.00	7.50
Seedlings,	4— 8 in.	1.00	7.00
"	8—12 in.	1.75	12.00
"	12—18 in.	2.50	15.00



Arbor Vitae
● Hedge
and
Sheared
Specimens

BALSAM FIR—*Abies balsamea*.

Adapted to lawn planting. A slender pyramidal tree of rapid growth. The foliage is a dark green and has a fragrant odor. This tree is widely used as a Christmas tree.

		Each	10	100	1000
Transplanted,	12—18 in.	.10	.50	3.75	40.00
"	18—24 in.	.15	1.00	7.00
"	2— 3 ft.	.35	3.00
"	3— 4 ft.	.50	4.50
"	4— 6 ft.	.75	7.00
Seedlings,	2— 4 in.50	3.35

HEMLOCK SPRUCE—*Tsuga Canadensis*.

A graceful, hardy evergreen, that deserves more attention. Here is what one authority says: "It would not be exaggeration to pronounce this the most beautiful evergreen in cultivation." It stands shearing as well and is not injured by shade.

		Each	10	100	1000
Transplanted,	4—8 in.	.25	1.75	9.00
"	8—12 in.	.35	2.50	15.00

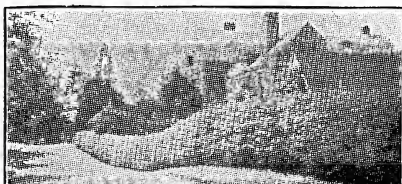

Hemlock Spruce Hedge.

JUNIPER—*J. Communis prostrata*,—**AMERICAN**.

A hardy creeping plant, seldom exceeding two or three feet in height. It grows in the form of a saucer and in time covers a very large area. Very fine for rockeries and formal plantings.

		Each	10	100	1000
Seedlings,	8—12 in.	.15	1.00	6.25
"	12—18 in.	.27	2.00	12.00
"	18—24 in.	.45	3.00	20.00

PINE—*Pinus Austriaca*,—**AUSTRIAN**.

The Austrian Pine is a native of Europe. It requires only a moderately fertile soil. In fact it has succeeded on sandy shores and dunes where no other variety would survive. It is a hardy, rapid grower and we recommend it both for windbreaks and ornamental plantings.

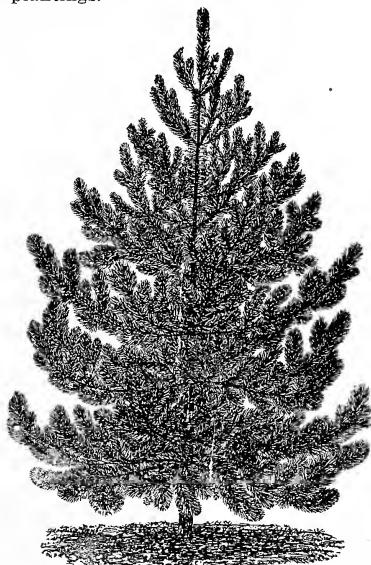

Austrian Pine.

		Each	10	100	1000
Transplanted,	2—3 ft.	.40	3.00	25.00
"	3—4 ft.	.50	4.00	30.00
Twice transplanted,	2—3 ft.	.60
Seedlings,	3—5 in.90	6.00

PINE—*Pinus Banksiana*,—JACK (Divaricata).

While this evergreen is not adapted to ornamental planting, it has great value as a windbreak or forest tree where no other kind will grow. In Germany it grows in sand so barren that not even weeds would grow in it. It has succeeded remarkably well in the arid states of the west. The Jack Pine is a very rapid grower, commonly making a growth of two or three feet in one season.

		Each	10	100	1000
Transplanted,	3— 4 ft.	.30	2.00	15.00

**PINE—*Pinus sylvestris*,—SCOTCH.**

Like the Austrian Pine, the Scotch Pine is a native of Europe. It is a very rapid grower having a rather light green color. On account of rapidity of growth, its extreme hardiness, and ability to grow on poor soil, it is very valuable as a windbreak tree. Also suitable for ornamental purposes.

		Each	10	100	1000
Transplanted,	12—18 in.	.20	1.50	9.00	75.00
"	18—24 in.	.30	2.00	12.00
"	2— 3 ft.	.37	2.50
"	3— 4 ft.	.40	3.50
"	4— 6 ft.	.60	5.00
"	6— 8 ft.	.80	7.00
Seedlings,	3— 6 in.90	6.00
"	8—12 in.30	1.75	12.00
"	12—18 in.	.05	.40	3.00	25.00
"	18—24 in.	.10	.75	6.00



PINE—*Pinus Strobus*,—WHITE.

White Pine is the standard forestry tree of the North and East. It is very sturdy, long lived, and a rapid grower. We recommend it highly as a wind-break tree, and individual specimens make a pleasing ornament. (See inside of back cover for our White Pine guarantee.)

	Each	10	100	1000
Transplanted, 12—18 in.	.10	.70	4.35	35.00
“ 18—24 in.	.15	1.00	8.00	65.00
“ 2— 3 ft.	.25	1.50	10.00	75.00
Seedlings, 8—12 in.10	.75	5.00
“ 12—18 in.15	1.25	10.00
“ 18—24 in.25	2.00	15.00



White Pine.

SPRUCE—*Picea Pungens*,—COLORADO BLUE.

The contrast between the color of this well known spruce and other evergreens affords a pleasing variety so essential to effective ornamental plantings. It has a beautiful steel blue color. Perfectly hardy anywhere.

Transplants	Each	10	100
3— 6 in.	.08	1.50	8.00
4— 8 in.	.10	1.75	10.00
8—12 in.	.20	2.50	15.00



Colorado Blue Spruce.



The temperature inside this windbreak in the winter is from
In summer no cooler place can be found

SPRUCE—*Abies nigra*,—BLACK.

A beautiful symmetrical evergreen with dark green foliage. Grows compact and is especially adapted to lawn and park, although it is used extensively as a shelterbelt tree.

		Each	10	100
Transplanted,	6—12 inches	.20	1.50	9.00
“	3—5 feet	2.00	15.00
“	5—7 feet	5.00	35.00

SPRUCE—*Abies Douglassi*,—DOUGLAS.

The Douglas Spruce supplies most of the lumber of the West. It has a beautiful silvery blue foliage. Fine for lawns.

		Each	10
Transplanted,	4—8 in.	.20	1.50

SPRUCE—*Abies alba*,—WHITE.

Has a light colored, aromatic foliage. Strong and exceptionally hardy. Is very compact and symmetrical. The White Spruce and the Norway Spruce are the two best “all around” evergreens. They can be utilized for almost any one of the many uses to which evergreens are put.

		Each	10	100	1000
Transplanted,	4—8 in.	.10	.60	3.75	30.00
“	8—12 in.	.15	1.00	6.25	50.00
“	12—18 in.	.30	2.00	12.50	100.00
“	2—3 ft.	.50	3.35
“	3—4 ft.	1.00	6.65
“	4—5 ft.	1.50
Seedlings,	3—6 in.	1.00	6.00
“	6—8 in.	1.50	8.00

SPRUCE—*Picea Pungens*,—(Grafted Blue Spruce).

Transplanted, 2 feet, 3.00 each, balled and burlapped.

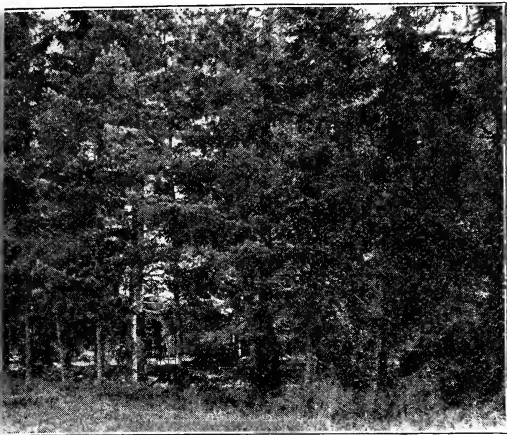

to four degrees warmer than that of surrounding territory.
 n the shade offered by these evergreens.

SPRUCE—*Picea excelsa*,—NORWAY.

Probably the most widely planted of all evergreens. Its rapid and compact growth, immunity from disease and adaptability to almost any soil or climate, make it probably the best windbreak tree known. Individual trees in our nursery have made as much as three feet of growth in height in one season. When given room to develop it is compact and symmetrical, making it valuable as a lawn tree. Our stock of this variety is exceptionally fine, and no one will regret having planted a Norway Spruce.

		Each	10	100	1000
Transplanted,	12—18 in.	.10	.70	4.35	35.00
"	18—24 in.	.15	1.00	8.00	80.00
"	2— 3 ft.	.30	2.00	15.00	100.00
Twice					
transplanted,					
"	12—18 in.	.15	1.25	8.00	60.00
"	18—24 in.	.40	2.50	12.00
"	2— 3 ft.	.50	3.50	25.00
"	3— 4 ft.	1.75	15.00	B & B
"	4— 6 ft.	3.00	27.00	B & B
Seedlings,	3— 6 in.	1.50	5.00



Some of our Norway Spruce growing
 in a private Nursery.



Deciduous Trees

ASH—*Fraxinus Americana*,—WHITE.

		Each	10	100	1000
Transplanted,	4— 6 ft.	.15	1.00	9.00
“	6— 8 ft.	.25	2.00	15.00
Seedlings,	4— 8 in.	1.40	5.00

BEECH—*Fagus Americana*,—AMERICAN.

		Each	10	100	1000
Seedlings,	3— 6 in.07	.42	3.40
“	8—12 in.12	.90	6.75

BIRCH—*Betula Americana*,—WHITE.

		Each	10	100	1000
Transplanted,	4— 6 ft.	.25	2.00	15.00
“	6— 8 ft.	.40	3.50	25.00
Seedlings,	3— 5 ft.	.10	.50	5.00
“	7—10 ft.	.15	.75	8.00

BUTTERNUT—*Juglans cinerea*.

		Each	10	100	1000
Transplanted,	2— 3 ft.	.50	3.00	20.00
“	3— 4 ft.	.60	4.00

CHERRY—*Prunus Pennsylvania*,—WILD RED.

		Each	10	100	1000
Transplanted,	6— 8 ft.	.25	3.50
“	8—10 ft.	.30	5.00
Seedlings,	18—24 in.	.03	.20	1.25	10.00
“	2— 3 ft.	.06	.40	2.50	20.00
“	3— 5 ft.	.09	.60	3.75
“	5— 7 ft.	.15	1.00	6.25

ELM—*Ulmus Americana*,—AMERICAN WHITE.

		Each	10	100	1000
Transplanted,	3— 5 ft.	...	1.50	12.00
“	5— 7 ft.	...	2.00	15.00

LARCH—*Larix Americana*,—AMERICAN.

		Each	10	100	1000
Seedlings,	2— 3 ft.	.05	.30	1.90
"	3— 5 ft.	.09	.60	3.75
"	5— 7 ft.	.18	1.20	7.50

LARCH—*Larix Europaea*,—EUROPEAN.

		Each	10	100	1000
Seedlings,	6—10 in.	1.50	10.00

LOCUST—*Gleditschia triacanthos*,—HONEY.

		Each	10	100	1000
Transplanted,	8—12 in.	.04	.25	1.50
"	12—18 in.	.05	.30	1.85
"	18—24 in.	.08	.50	2.75
Seedlings,	8—12 in.	.05	.25	1.65

MAPLE—*Acer saccharum*,—HARD or SUGAR.

		Each	10	100	1000
Transplanted,	18—24 in.	.10	.75	4.00
"	2— 3 ft.	.20	1.20	7.50
"	3— 4 ft.	.30	2.00	11.50
"	4— 5 ft.	.45	3.50
"	6— 8 ft.	.75	5.25
"	8—10 ft.	.90	7.00
Seedlings,	3— 6 in.05	.30	2.50
"	6—12 in.10	.62	5.00
"	12—18 in.15	.90	7.50
"	18—24 in.20	1.25	10.00
"	2— 3 ft.	.05	.25	1.70	13.35
"	5— 7 ft.	.20	1.45	8.00	50.00
"	7—10 ft.	.35	2.20	16.00

ASH—*Sorbus Americana*,—MOUNTAIN.

		Each	10	100	1000
Transplanted,	3— 4 ft.	.25	1.75
"	4— 6 ft.	.30	2.50

MAPLE—*Acer Platanoides*,—NORWAY.

		Each	10	100	1000
Transplanted,	8— 9 ft.	.75

BALM OF GILEAD—*Populus Candicans*.

		Each	10	100	1000
Transplanted,	3— 5 ft.	.20

Norway Poplar Cuttings, \$3.00 per 1000.

WILLOW—*Salix vitellina*,—GOLDEN.

		Each	10	100	1000
Transplanted,	4— 6 ft.	.35	3.00	20.00

WILLOW—*Salix laurifolia aurca*,—LAUREL LEAF.

Transplanted,	4— 6 ft.	.35	3.00	20.00
Rooted cuttings, 2—3 feet, \$3.00 per 100.					



Hardy Ornamental Shrubs

AMOR RIVER PRIVET — <i>Ligustrum Amurense</i> .					
		Each	10	100	1000
Transplanted,	2— 4 ft.	.25	2.00
BRIDAL WREATH — <i>Spirea Van Houttei</i> .					
		Each	10	100	1000
Transplanted,	2— 4 ft.	.25	2.00
DOGWOOD — <i>Cornus stolonifera</i> ,— RED OSIER .					
		Each	10	100	1000
Seedlings,	12—18 in.	.10	.75	6.00	50.00
“	2— 3 ft.	.20	1.50	12.00	100.00
FLOWERING RASP — <i>Rubus Nutkanus</i> ,— Mammoth .					
		Each	10	100	1000
Seedlings,	2— 4 ft.	.12	1.00	7.00	60.00
HAZELNUT — <i>Corylus Americana</i> ,— AMERICAN .					
		Each	10	100	1000
Seedlings,	2— 3 ft.	.10	.70	5.00
“	3— 4 ft.	.15	1.00	6.00
“	4— 5 ft.	.20	1.50	10.00
“	5— 6 ft.	.30	1.75	14.00
SUMAC — <i>Rhus</i> .					
		Each	10	100	1000
Seedlings,	6—24 in.	7.00
“	3— 5 ft.	.30	2.50	20.00

Climbers, Trailers, Vines, Etc.

		Each	10	100	1000
Arbutus —Ground Laurel		.25	1.25	9.00
Cranberry Vine ,		.05	.25	1.00
Saracenia —Pitcher Plant,		.15	1.00	7.00
FERNS —Choice, Hardy Varieties.					
Evergreen, Cut Leaf ,		.25	1.50	10.00
Large Leaved ,		.25	1.75	10.00
Maiden Hair ,		.25	1.75

Fruit Department

Not a specialty and prices are at Retail and Net.

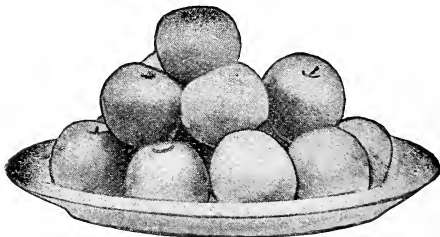

If in doubt as to the best varieties to plant in your locality, write us and we will help you make your selections.

APPLES.

N. W. Greening.	Ben Davis.	Hibernal.
McIntosh Red.	Wolf River.	Jonathan.
Pewaukee.	Tolman Sweet.	Yellow Transparent.
Wis. Russet.	Red Astrachan.	Gano.
Fameuse.	Winesap.	Maiden Blush.
Duchess.	Haas.	Baldwin.

	Each	10	100
4—5 feet25	2.25	20.00
3—4 feet20	1.80	16.00

CHERRIES.

Montmorency.	Early	Richmond.	
	Each	10	100
4—5 feet35	3.00	25.00
3—4 feet30	2.50	21.00

Bartlett.	PEARS.	Kieffer.	
	Each	10	100
4—6 feet25	2.25	21.00
3—4 feet20	1.80	16.00

PLUMS.

Burbank.	Lombard.	Abundance.	
	Each	10	100
4—5 feet35	3.00	25.00
3—4 feet30	2.50	21.00

GRAPES.

Concord.	Delaware.	Campbell's	Early.	Niagara.
		2 years, 10c each.		

CURRENTS.

Red Dutch.	Victoria.	Lee's Prolific.	
	Each	10	100
2 years10	80	6.00

GOOSEBERRIES.

Josselyn.	Each	Downing.	
		10	100
2 years10	80	6.00

RASPBERRIES.

Cuthberth.	Each	Cumberland.	
		10	100
	.07	.60	5.00

BLACKBERRIES.

Snyder.	Each	Early Harvest.	
		10	100
	.05	.40	3.50

STRAWBERRIES.

There should be one row of the staminate variety planted to every two or three rows of the pistillate plants to pollenize the latter's blossoms.

Warfield.	Senator.	Dunlap.
(Pistillate)		(Staminate)
Strong, hardy, well-rooted plants.		
\$4.00 per 1000.	70c per 100.	25c per 25.

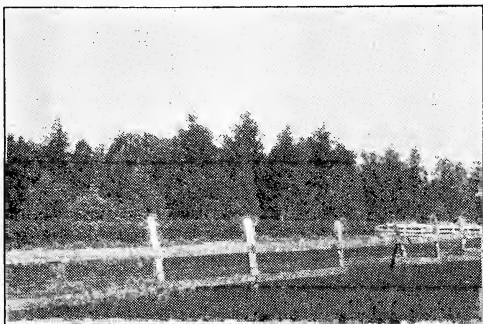

A windbreak like this around your orchard will protect you against loss from storms.

Satisfied Customers



"Plants got here in fine shape. Thanks."

G. SEEBACH, Mena, Arkansas.

"Enclosed find P. O. Money Order, as per your bill.

"I must say that I am very well pleased with the trees. They were in fine condition and well packed."

HENRY WISTRICH, Elkader, Iowa.

"Enclosed find Money Order in payment for the trees I received.

"The trees were in fine condition and are looking nice and promising now."

STEPHEN L. WILLEY, Holmen, Wis.

"Evergreens received, approved and planted. Were 'full count' and O. K. Enclosed find remittance."

FRANK WELLNER, New Ulm, Minn.

"The trees arrived in good condition and the customer is much pleased with them. Will try hard to make them grow. Thanks for the generous count."

AUG. BOTTENSEK, Medina, Wis.

"Enclosed I send Postal Order in payment for the trees, which arrived in good condition."

LOUIS MAYER.

"I received the Evergreen Seedlings in good shape."

G. M. MYERS, Youngwood, Pa.

"The Nursery Stock is on hand. Very nice. Thanks."

G. CARL BAETZ, Hartford, Wis.

WHITE PINE GUARANTEE

The finding of the White Pine Blister Rust in some eastern nurseries has led the United States Department of Agriculture to recommend the guarantee given below. This warranty is not required of nursery men, but we give it to protect our customers.

We, THE EVERGREEN NURSERY CO., do hereby guarantee that the (No. of) trees of (White) Pine furnished to (Name of Buyer) were grown under the following conditions:

1. They were raised from seed in our own nurseries.
2. Our nurseries contain no imported 5-needle pines or imported currants or gooseberries.
3. Our nurseries and the neighborhood for 300 yards distant have no white-pine blister rust present now and have always been free from white-pine blister rust on 5-needle pines or on currants or gooseberries.

(Signed) **EVERGREEN NURSERY COMPANY**

