

## **Historic, Archive Document**

Do not assume content reflects current scientific knowledge, policies, or practices.



Wonderful  
New Rose **SUNBURST**

**MISS JESSIE M. GOOD**

*Florist and Saleswoman*  
**SPRINGFIELD-OHIO**  
**1917**

SPRINGFIELD, OHIO  
THE  
FLORAL CENTER  
OF THE WORLD.  
20 MILLION PLANTS SOLD  
EACH YEAR  
SEVEN MILLION  
OF WHICH ARE ROSES

SUPERIOR COLLECTION  
OF  
TUBEROUS BEGONIAS

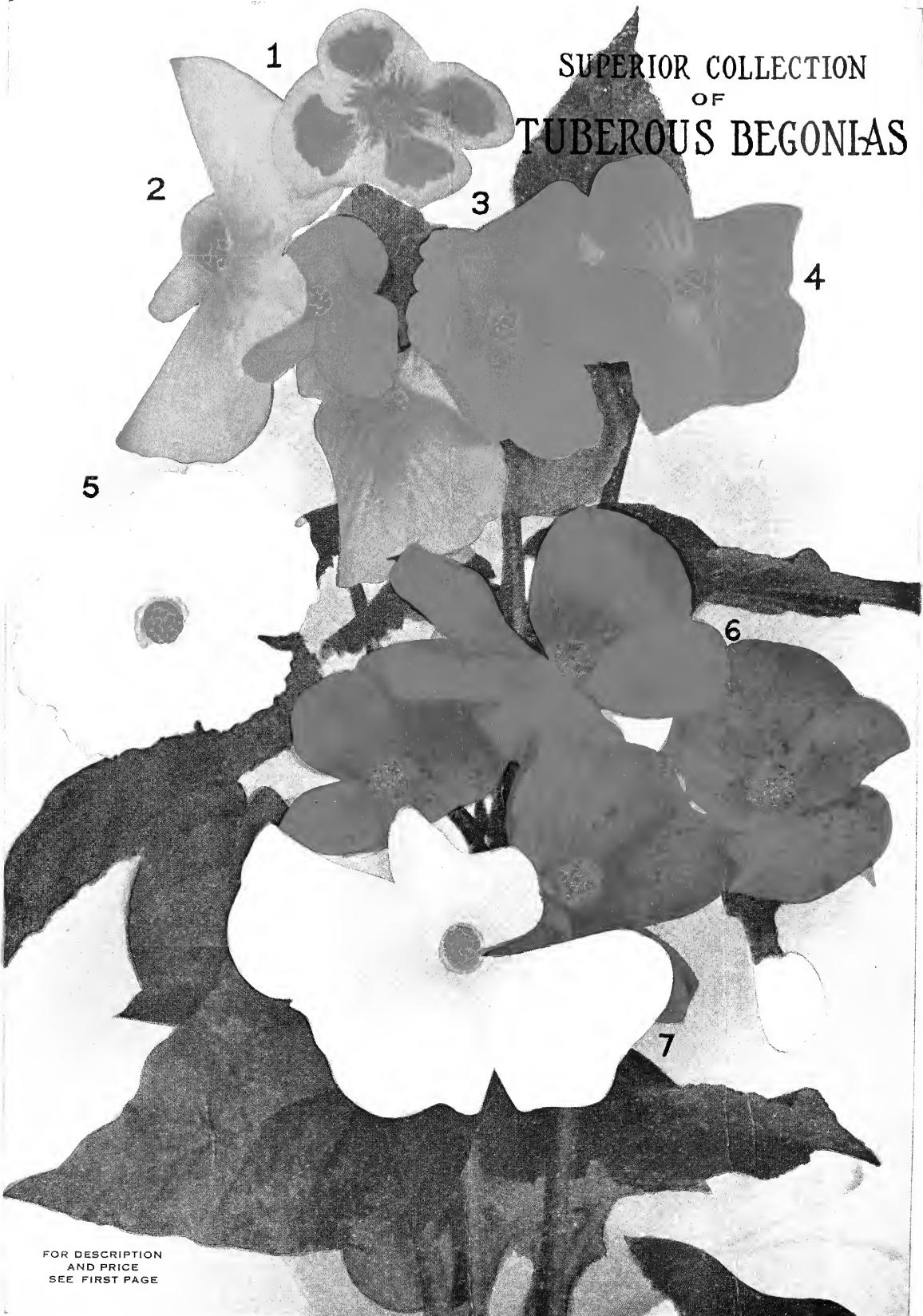

FOR DESCRIPTION  
AND PRICE  
SEE FIRST PAGE

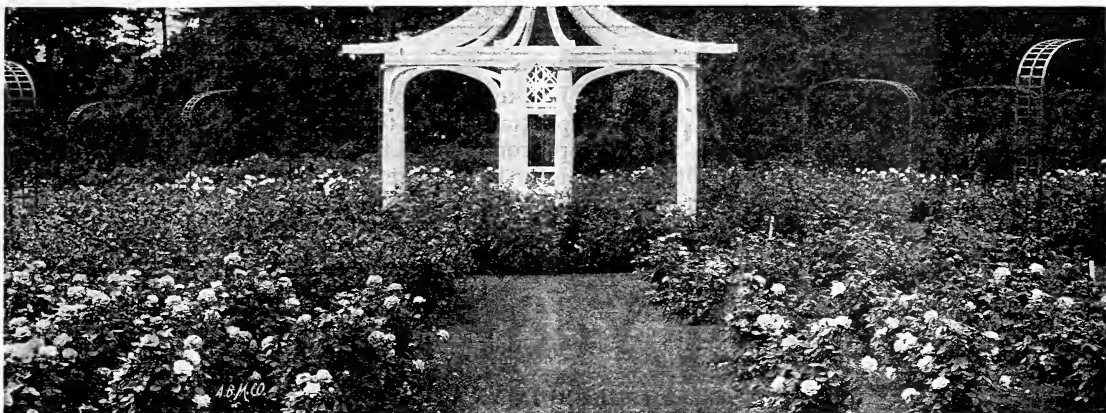

## The Wonderful New Rose Sunburst See First Page of Cover for This Rose in Colors

This magnificent giant Yellow Rose is a fine forcer; it stands head and shoulders above all others of its color and will rank with American Beauty and the Killarneys in value and grandeur. It has long, pointed buds, which can be cut tight for market. The color is orange-copper and golden-yellow; edge of petals lighter; all intense shades, extremely brilliant in effect. Some call the color cadmium-yellow. It makes no difference what you call its color, it is the yellowest of all Roses in the ever-booming class. Belongs in the class of big Roses; has created a sensation wherever shown. Everyone who sees this rose is its lover forever. The golden-yellow color stays right with the flower until it finally finishes. 25 cents; two-year plants, 60 cents.

## Satisfaction Set of Tuberous Begonias for the Garden

For These Begonias in Color See Second Page of the Cover.

Tuberous Begonias are grand for either in or outdoor culture. The soil should be one part leaf mould, or the turfy soil scraped from the bottom of old sod. Add one part good garden loam and one part sand. Mix well together. Where planted singly, give each tuber a five-inch pot, three tubers in a seven-inch pot is better. Out of doors give them a partially shaded position. They do well on the north side of a house. Water very cautiously until active growth starts, then gradually increase the amount. No plant will give more bloom. See page 24 for our general collection of all sorts of Tuberous Begonias, including single and double flowered Crispa and Cristata flowered.

NO. 1—Red center, pink edge. Cristata type. 6 cents.

NO. 2—Grandest of all pinks. 5 cents.

NO. 3—Deep, rich golden-yellow. 6 cents.

NO. 4—Rich clear yellow. 5 cents.

NO. 5—Purest snow-white, wrinkled edges. 5 cents.

NO. 6—Brilliant bright red. 5 cents.

NO. 7—Large single white. 6 cents.

### Special Offer No. 84

The entire set of Seven Choice Tuberous Begonias as painted on Page 2 of Cover, costing 38 cents, for only 30 cents.

## Rainbow Set of Japanese Iris

See Fourth Page of Cover for These Iris in Colors.

NO. 1, ISO-NO-NAMI (Shallow Waves)—Grayish-white veined light purple. Very fine. 20 cents.

NO. 2, KUMA-FUNGIN (Excited Bear)—Large deep violet-blue; very fine. 20 cents.

NO. 3, PURPLE AND GOLD—Rich purple, gold center; radiating out into fine pencilings; fine. 20 cents.

NO. 4, GEKKI-NO-NAMI (Moonlight on Waves)—Large white; center gold and yellow. Known by many as Gold-bound. 20 cents.

NO. 5, KUMOMA-NO-SORA (Sky Amidst the Clouds)—White, flushed with blue, center banded yellow. 20 cents.

The entire Set of Rainbow Iris for 75 cents.

## Garden Set of Choicest Gladiolus

See Third Page of Cover for These Gladiolus in Color.

NO. 1, CANARY BIRD—Bright creamy-yellow, with clear cut diamond-shaped spot of carmine. Very showy. 6 cents each.

NO. 2, AMERICA—This beautiful variety with its soft lavender-pink color is considered to be the most beautiful and valuable variety in existence. The blooms are large and all face one way. More of this is sold than any other variety. 5 cents each.

NO. 3, BARON JOSEPH HULOT—The only blue Gladiolus, deep violet-blue, with well opened flowers. 6 cents each.

NO. 4, PRINCEPS—This Gladiolus is wonderfully popular both in Europe and America. The flowers are five to six inches broad, the petals are very wide and rounded, well reflexed, forming an almost circular flower. The

color is brilliant scarlet with three large white spots on the lower petals. Very showy. 5 cents each.

NO. 5, AUGUSTA—Opens delicate pink, changing to pure white; anthers are blue. Extra. 6 cents each.

NO. 6, MRS. FRANCIS KING—This has become the most popular and effective variety for cut flowers. The long, strong flower stalks with foliage, its effective flower spike with a good line of reserve buds continually opening, with flowers four and one-half inches across, five or six flowers well spread out on the spike at the same time, its brilliant flame-pink color, places this at the head of all Gladiolus for garden culture or when cut for house decoration, 5 cents each.

### Special Offer No. 86

The entire set of Six Garden Set of Choicest Gladiolus, costing 33 cents, for only 25 cents.

## Special Offer No. 87

EVERYTHING OFFERED ON THIS PAGE, THE WONDERFUL NEW ROSE SUNBURST, THE RAINBOW SET OF JAPANESE IRIS, THE SEVEN SATISFACTION TUBEROUS BEGONIAS, AND THE SET OF SIX CHOICEST GLADIOLUS, COSTING IF ORDERED IN SETS, \$1.55, FOR ONLY \$1.40.

# To My Patrons

I take this opportunity to express my appreciation of the confidence and generous patronage of the past year. My rapidly increasing business has compelled me to greatly enlarge my office facilities and I am now better prepared than ever to handle your orders promptly.

Gratefully yours,  
JESSIE M. GOOD.

## How to Get Your Plants Free

### My Guarantee

I guarantee my plants, etc., to reach my customers IN GOOD, GROWING CONDITION. If they are received in a damaged condition, notify me and I will cheerfully replace same by return mail. You run no risk whatever in sending your order to me.

Send your remittance by Post Office Order, Registered Letter, New York Draft or Express Money Order. Post Office Money Orders may be had of any postoffice and the mail carriers. They are your receipt for money sent. Stamps and cash in open letters are at your own risk.

### MAIL CLUBBING RATES

Any person sending \$1.00 select plants to value of \$ .10 extra
Any person sending \$2.00 select plants to value of \$ .30 extra
Any person sending \$3.00 select plants to value of \$ .50 extra
Any person sending \$4.00 select plants to value of \$ .75 extra
Any person sending \$5.00 select plants to value of \$1.00 extra
Any person sending \$6.00 select plants to value of \$1.50 extra
Any person sending \$7.00 select plants to value of \$1.75 extra
Any person sending \$8.00 select plants to value of \$2.00 extra
Any person sending \$10.00 select plants to value of \$2.50 extra
And for every dollar sent above \$10.00 select...25 cents extra

### EXPRESS CLUBBING RATES

Any person sending \$2.00 select plants to value of \$ .60 extra
Any person sending \$3.00 select plants to value of \$1.00 extra
Any person sending \$4.00 select plants to value of \$1.50 extra
Any person sending \$5.00 select plants to value of \$2.00 extra
Any person sending \$6.00 select plants to value of \$3.00 extra
Any person sending \$7.00 select plants to value of \$3.50 extra
Any person sending \$8.00 select plants to value of \$4.00 extra
Any person sending \$9.00 select plants to value of \$4.50 extra
Any person sending \$10.00 select plants to value of \$5.00 extra
And for every dollar sent above \$10.00 select...50 cents extra

**Make up Club Orders among your friends AND SECURE YOUR OWN PLANTS FREE**

### Do Not

**Include Collections or Special Offers**

In making up your Clubbing Rates, as the Clubbing Rates here offered apply only to price per single plant, bulb, etc.

## Individual Orders

ALLOW THE SAME DISCOUNTS as club orders. Remember, that the premiums or discount must be selected and sent with your order. I cannot send them at separate times unless you add 10 cts. to each dollar for postage.

# My List of Fifty-Cent Bargain Sets

(NO TWO ALIKE IN THESE SETS)

These Sets Must Not Be Included When You Take Clubbing Rates. These Sets Are Net.

	Price		Price
Set 1—Six everblooming Roses, six distinct colors .....	50c	Set 20—Seven fragrant monthly Carnation Pinks, all colors .....	50c
Set 2—Four hardy Hybrid Perpetual Roses, four colors .....	50c	Set 21—Five choice Hibiscus, with their gorgeous blooms .....	50c
Set 3—Six new and rare Roses, all distinct...50c		Set 22—Six fine Hardy Shrubs, hardy, fine for the lawn .....	50c
Set 4—Two 2-year-old Roses, two colors...50c		Set 23—Eight assorted flowering plants for pot culture .....	50c
Set 5—Three everblooming, one Polyantha, one Climbing, and one Hybrid Perpetual, all fine plants.....50c		Set 24—Fifteen choice large-flowering Pansy plants, will please you.....50c	
Set 6—Six beautiful Roses for winter blooming in the house.....50c		Set 25—Fifteen Pearl Tuberose Bulbs, bearing the most fragrant flowers.....50c	
Set 7—Five choice Roses, cemetery planting 50c		Set 26—Twenty-four beautiful Gladiolus bulbs 50c	
Set 8—Six prize-winning Chrysanthemums, all different .....	50c	Set 27—Twelve popular varieties of Flower Seeds. Quite a number of my customers plant only Roses and other plants in their gardens, and neglect to use any flower seeds. To induce everyone to plant at least a few, I make the above liberal offer of twelve varieties, embracing one packet of each.....50c	
Set 9—Four Dahlias, different colors.....50c			
Set 10—Three Peonies, red white and pink...50c			
Set 11—Six lovely Fuchsias, each a beauty....50c			
Set 12—Six fine flowering Geraniums, all colors 50c			
Set 13—Four Ferns, each different.....50c			
Set 14—Six choice flowering Hardy Phlox....50c			
Set 15—Twelve magnificent Coleus of gayest colors .....	50c		
Set 16—Six lovely flowering Begonias.....50c			
Set 17—Fifteen pips of Lily of the Valley...50c			
Set 18—Eight vines and plants suitable for vases and baskets .....	50c		
Set 19—Four new dwarf everblooming Cannas, great bargain .....	50c		

Dear Miss Good: I am very much pleased with my rose bushes which arrived in good condition; and exactly as I ordered them.  
Sincerely yours,  
MRS. M. A. MEHNERT.

October 31, 1916.

## The Choicest of the New Roses

I here offer what is good in the new Tea and Hybrid Tea Roses. To have what is good you must try these new Roses. They are the best that England, France, Luxembourg, Germany, Ireland, Italy, Holland and America can produce.

**ADMIRAL WARD** (H. T.)—Vigorous, branching, erect growth; large, glossy, bronzed foliage. Very large, very full, globular flowers freely and continuously produced. Color deep velvety crimson, flamed, fiery-red. A grand garden Rose. 35 cents; two-year size, 75 cents.

**AUGUSTUS HARTMAN**—Brilliant geranium red flushed with orange, flowers large size and finely formed; the color is striking and distinct. It obtained three silver medals in 1913 as the best bloom in the show. 35 cents; two-year size, 75 cents.

**AUTUMN TINTS**—Copper red shaded with orange and salmon. Blooms profusely. An exceedingly attractive garden rose, coloring similar to Mrs. Edward Herriott. Very lovely. 35 cents; two-year size, 75 cents.

**BARON PALM**—Pure velvety red flushed yellowish red and vermilion. Large, full and of good substance. Fine both for garden and indoor culture. 30 cents; two-year size, 60 cents.

**BRILLIANT**—Flowers large and full, and produced continuously throughout the season in endless profusion. Color the most intense scarlet; the brightest color yet achieved in roses; its fiery brilliance is startling. The most brilliant bedding rose in existence. Gold medal rose N. R. S. 50 cents; two-year size, \$1.00.

**CECILE CUSTERS**—Inside of petals lilac rose, reverse deep rose pink; large flower carried on long stem; growth vigorous, and very floriferous. Extra. 35 cents; two-year size, 75 cents.

**CHEERFUL**—Pure orange flame, the flame tints overspreading the petals with distinct orange base, creating a color combination hitherto unknown in roses. The blossoms are very large and full, of perfect form with enormous petals; it flowers freely and continuously all season. Superb. 35 cents; two-year size, 75 cents.

**CHRISSE MACKELLAR**—A gorgeous but indescribable Rose because of its blending of many tints of crimson, carmine, ochre and rose; becomes bright orange-pink as the flower develops. Strongly Tea-scented. 20 cents; two-year-old plants, 50 cents.

**COLLEEN** (H. T.)—Brilliant rose, shaded rose-pink, with cream-yellow ground, never fading until the petals drop. Blooms very full, petals large, with high-pointed center. A most noble Rose, very free blooming and fragrant. Gold Medal Rose of National Rose Society of England (1913). 25 cents each; two-year size, 60 cents.

**COUNTESS CLANWILLIAM**—Flowers very large and full, produced in endless abundance; buds long and pointed opening into large full high centered flowers of great beauty. Color delicate peach pink at the base of the petals flamed and heavily edged with deep cherry red; a beautiful contrast of color. A gold medal rose of the N. R. S. 35 cents; two-year size, 75 cents.

**DORA**—Large, full flowers of beautiful peach-blossom color, with deeper center, changing to silvery-blush as the flowers expand. Very free-flowering. A glorious Rose. Try it. 25 cents; two-year size, 50 cents.

**EDGAR W. BURNETT** (H. T.)—Very large, full flowers of fine form, with large, fleshy petals tinted rose. This is said to be a great improvement on La Fance. Undoubtedly the most fragrant Rose ever produced. An unexcelled garden Rose. 35 cents; two-year plants, 75 cents.

**FRANCIS SCOTT KEY** (H. T.)—It is fitting that such a fine new Rose should be honored with the name of the author of the "Star Spangled Banner," and that the Rose should hail from Baltimore, where Fort Henry was being assaulted when the inspiration was given the author to write our National Anthem. The flowers are from large to very large, with sixty or more petals opening to a high center. Color magnificent dark red. Wherever this Rose has been staged it has swept aside all competitors, and secured all prizes for which it was entered. A superb garden Rose. 25 cents; two-year plants, 60 cents.

**ETINCELANTE**—Bright brilliant red shaded with purple, large, full, and fine fern, opening to a huge bouquet of fragrance, bud elongated and a most brilliant crimson, free flowering, extra. 30 cents; two-year size, 60 cents.

**FLORENCE FORRESTER**—Clear snow white with lemon tinge when first opened, snow white in age. The blooms are even larger than Paul Neyron. Its habit is absolutely



Brilliant.

perfect, and the freedom with which it blooms is marvelous. I consider this the grandest of all white bedding roses. For size and substance has no equal among Hybrid Teas. Quite fragrant. Gold medal rose of N. R. S. 35 cents; two-year size, 75 cents.

**FRAU MATH. NOEHL**—Lemon yellow, large, full, fine form, fragrant. Buds long and pointed. Very floriferous. 30 cents; two-year size, 60 cents.

**FREIFRAU VON DER GOLTZ**—Rosy salmon, large, full and fragrant. 30 cents; two-year size, 60 cents.

**G. AMEDEE HAMMOND**—The color is cadmium or deep apricot shading to delicate buff; blooms large, full and perfectly formed. Very floriferous and fragrant. A great acquisition. 35 cents; two-year size, 75 cents.

**GOLDEN ENEYER**—A most charming rose of deep golden yellow. Very free. Valuable both for garden and as a cut flower variety. 35 cents; two-year size, 75 cents.

**GORGEOUS**—Flowers large and full, exquisitely formed and produced in endless profusion; deep orange yellow, heavily veined with reddish copper. The most gorgeous, and striking rose in existence. 50 cents; two-year size, \$1.00.

**HADLEY** (H. T.)—A deep velvety crimson Rose, holding its brilliant color in all seasons. Well-formed buds; blooms double. Almost as fragrant as American Beauty. 30 cents; two-year plants, 60 cents.

**HARRY KIRK**—A splendid Rose, of most robust growth, flowering freely and continuously; the blooms are large, with petals of great substance; the form is perfect, the buds long and elegant. Color deep sulphur-yellow, passing to a lighter shade at the edges of the petals. Awarded a gold medal by the National Rose Society of England. This Rose is difficult to propagate, and will always, for this reason, remain high in price, although when once rooted is a good grower. 50 cents each; two-year size, \$1.00.

**HELEN TAFT**—Rich cerise-pink; blooms very large; free, and a fine bedder; strong grower; excellent. 25 cents; two-year plants, 60 cents.

**HERZOG JOHANN ALBRECHT**—Coppery orange on yellow ground, outer petals changing to clear salmon rose; very large, very full, of fine form, fragrant, a most desirable rose. 30 cents; two-year size, 60 cents.



Janet.

**H. V. MADRIN**—A dazzling rose of gigantic size. Its intensely black grained scarlet crimson blooms are unique among roses. A truly magnificent rose that was awarded gold medal of the N. R. S. and several medals for best bloom. 35 cents; two-year size, 75 cents.

**HOOSIER BEAUTY** (H. T.)—A new Rose of 1915; sent out from Indiana. In color glowing crimson-scarlet, with deep velvety shadings. The bud is long and opens into a magnificent Rose that is dazzling in its brilliancy. By all means try Hoosier Beauty. 35 cents; two-year plants, 75c.

**IRISH FIRE FLAME**—One of Alex. Dickson's single Roses that is a good forcer. Beautiful buds, having great substance, on long stems. Color old gold or coppery-yellow, flamed ruddy-crimson. 15 cents; two-year plants, 50 cents.

**IMOGEN**—Orange-yellow in center shading towards the edge to pale yellow and creamy white. A splendid rose of its color. 30 cents; two-year size, 60 cents.

**IONA HERDMAN**—A pure, clear orange flame, surpassing even Rayon d'Or in purity and brightness. Without doubt the most beautiful yellow decorative rose in existence. Cannot be described. It must be seen to be appreciated. Fragrant, free and of fine form. 35 cents; two-year size, 75 cents.

**JANET**—A seductive rose of greatest charm. Virtually a blush form of Gloire de Dijon. In its young form a delicate silky, salmon flesh overlaying a deep biscuit fawn. Very free. 30 cents; two-year size, 60 cents.

**JOSEPHINE**—Rosy flesh, base of petals salmon-yellow, large and full, of fine form. Excellent for exhibition or decorative use. 35 cents; two-year size, 75 cents.

**KILLARNEY BRILLIANT** (H. T.)—Sixteen years after the introducers had given us Killarney they gave us this beautiful novelty, which is undoubtedly the best of the Killarney Roses. It has the same habit of growth and freedom of bloom as its parent. The flower is more double; color brilliant pink and veined like Killarney. In the garden in bright weather the color comes pure, in dull weather almost crimson. Extra. 20 cents; two-year plants, 50 cents.

**LADY BOWATER**—Creamy white suffused pale apricot. Blooms very large, of conical form and carried erect on vigorous growth. Extra fine.

**LADY DUNLEATH**—Long, pointed buds, creamy ivory-white, zoned pure yellow; delicious tea fragrance. A most valuable garden Rose, as it is marvelously free and a continuous bloomer. 20 cents; two-year plants, 50 cents.

**LADY GREENALL** (H. T.)—Intense saffron-orange heavily zoned and overlaid deep cream; reflex of petals faintly suffused shell pink. A truly magnificent Rose. 25 cents; two-year plants, 60 cents.

**LADY HILLINGDON** (Tea.)—Deep orange-yellow; long pointed bud on long stem. A glorious yellow Rose. This Rose will surely please the most fastidious. 20 cents; two-year plants, 50 cents.

**LADY KATHERINE ROSE**—A direct cross between Antoine Rivoire and La Fraicheur. The color of this Rose is of the same delicate pink as La Fraicheur, with the same unique markings in the petals characteristic of this beautiful Rose, retaining the delicious scent. This variety was growing in the midst of known varieties during the summer, and several leading Rose-growers who saw it blooming were quick to notice it. 20 cents each; two-year size, 50 cents.

**LADY MARY WARD**—Rich orange shaded deeper apricot-orange, with a decided metallic luster. Free blooming, fine habit, sweetly fragrant. A gold medal Rose. 20 cents; two-year plants, 50 cents.

**LADY PLYMOUTH** (H. T.)—Color a deep yet delicate ivory-cream, faintly flushed. A most piquant finish, difficult to describe. Awarded gold medal N. R. S. at Crystal Palace Show. 35 cents; two-year size, 75 cents.

**LEONIE LAMBERT**—Silvery rose shaded yellowish rose, and rosy flesh towards the center. Very large and sweetly fragrant.

**LUCIEN CHAURE** (H. T.)—A beautiful light pink, illuminated with clear rosy-cream. Of large and regular form. A fine garden Rose. 50 cents.

**MABEL DREW**—A truly magnificent Rose, superb in every respect. The blooms are large and full, carried on strong and erect flower stalks; the color is deep cream on first opening, passing to intense canary-yellow in the center as the bloom develops; has the delicious, refreshing perfume of the Tea Roses. Awarded by a unanimous vote the gold medal of the National Rose Society. 20 cents; two-year plants, 50 cents.

**MADAME BARDOU JOB**—Chrome-yellow and deep citron-yellow; large and full; cupped form. Very free and fragrant, and very distinct.

**MADÉMOISELLE BLANCHE MARTIGNAT** (Tea)—Growth free, and foliage is quite distinct in shape and color; long, pointed and silvery. Blooms peach-pink, with yellow and crimson shadings. 20 cents; two-year plants, 50 cents.

**MADISON**—This is the "money-maker" among the cut-flower Roses, and is a greatly improved Bride. The best feature of the Madison is that the foliage does not mildew. This Rose will cut as many flowers as Killarney. A grand forcer and better. 20 cents; two-year plants, 50 cents.

**MARGARET DICKSON HAMILL**—A most splendid rose. Delicate solid maize color with light carmine on back of petals. Gold medal N. R. S.

**MARIE ADELAIDE, GRAND DUCHESS OF LUXEMBOURG**—Flowers of a marvelously constant deep orange-yellow coloring. Elegant form, borne on erect stems; deliciously perfumed. This is a most superb Rose. Awarded gold medal at Nancy, 1912. Extra fine. 20 cents; two-year plants, 50 cents.

**MRS. ANDREW CARNEGIE** (H. T.)—Sent out by James Cocker, of Aberdeen, Scotland, and immediately created a furore. At the stand where it was shown an old Kentish rosarian declared it "lighted up the whole show." Royalty signally showed preference for this new Rose and crowds hung over it at all hours. Pale lemon-yellow at base of petals, shading to pure white. Handsome form, with delicious fragrance. It won the gold medal of the National Rose Society. 25 cents; two-year plants, 60 cents.

**MRS. ANDREW RICARDO**—Deep honey yellow, overlaid with brighter yellow, of great size and substance. This is the largest yellow rose ever raised. Quite distinct from any yellow rose ever offered and destined to take high rank among hybrid teas on account of its size, form and unique coloring and fragrance. Magnificent.

**MRS. ARCHIE GRAY**—Flowers large and exquisitely formed. Borne in the greatest profusion. Buds long and pointed. Color deep creamy yellow, opening to light cream. Gold medal rose of N. R. S.

**MRS. E. ALFORD**—Color silvery-pink; large, full flowers carried erect; strong grower and very free flowering. 25 cents; two-year plants, 60 cents.



**MRS. FORD (H. T.)**—An exquisite Rose whose large blooms of perfect form on erect flower stalks are of the daintiest coloring. Delicate rose-pink flushed with deep purest carmine, with a zone of clear chrome-yellow at the base of each petal; refreshing tangerine fragrance. 20 cents; two-year plants, 50 cents.

**MRS. CAMPBELL HALL (H. T.)**—Delicate creamy-buff, edged and suffused with carmine-rose, the center of the Rose is warm cerise coral-fawn. 35 cents; two-year size, 75 cents.

**MRS. CHARLES RUSSELL**—This wonderful new American Rose has taken the country by storm. No other forcing Rose except American Beauty can compare with it. Stems three feet long, stiff, and surmounted by grand rosy-pink blooms of the largest size and build. Keep your eye on this Rose. 25 cents each; two-year size, 50 cents.

**MRS. F. F. THOMPSON (H. T.)**—Color a lovely shade of shell-pink with a deep, glowing heart of bright pink. A most persistent bloomer and an invaluable garden Rose. 35 cents.

**MRS. FREDERICK W. VANDERBILT**—Deep orange-red, shaded with bronzy apricot-red; growth vigorous and very free-flowering; blooms large, of good habit and substance. Very fragrant. Silver Medal National Rose Society. 30 cents; two-year plants, 60 cents.

**MRS. GEORGE SHAWYER**—No other forcing Rose approaches it in freedom of growth and bloom. Every shoot is tipped with a bud; stems three to four feet. Has won awards wherever shown. Will displace many old favorites as a cut flower variety. Color bright peach-pink. Superb. 25 cents; two-year plants, 50 cents.

**MRS. GORDON SLOANE**—Pearly flesh-white, which, as the flower develops, becomes a delicate coppery shrimp-pink in the center, with creamy outer petals; reverse of petals electric-copper on pure deep salmon-pink. The blooms are produced in marvelous profusion; has a delicious fruit perfume. A truly charming Rose. 20 cents; two-year plants, 50 cents.

**MRS. MOOREFIELD STORY (H. T.)**—This Rose is introduced by the famous Waban Rose Conservatories of Massachusetts. The color is shell-pink, deepening towards the center, and tipped deep rose. Very handsome. 25 cents; two-year size, 60 cents.

**MRS. SAM ROSS**—Very large, full flowers. Petals large, shell-shaped and slightly cupped, beautifully reflexed at the edges. A flower of the largest size and great refinement. A novel and uncommon shade of color. At once distinct and pleasing, but difficult to describe. It may be said to shade from pale straw color to light chamois-yellow, with a distinct flush of buff on the reverse of the petals. Very sweetly scented. Awarded the gold medal of the National Rose Society. 25 cents each; two-year size, 50 cents.

**MRS. T. HILLAS**—Flower large and full, of elongated cup shape. Color deep chrome-yellow, very bright and effective. A fine Rose of hardy constitution. 25 cents; two-year plants, 60 cents.

**MRS. FRANKLIN DENNISON**—Very large, full, well-formed flowers. Color porcelain white, veined primrose yellow, deepening to ochre at the base of petals. Strong, vigorous grower producing its immense flowers in the greatest profusion. 35 cents two-year size, 75 cents.

**MRS. GEORGE GORDON**—Very large, full, producing its finely formed, high pointed flowers in the greatest abundance. Bright rosy pink, flushed silvery pink at edges of petals. Base of petals yellowish pink. 30 cents; two-year size, 75 cents.

**MRS. GEORGE NORWOOD**—Bright rich pink, beautifully veined with yellow at the base. Large flowers of splendid lasting qualities; highly perfumed. 30 cents; two-year size, 60 cents.

**MRS. HUGH DICKSON**—A grand rose for any purpose, deep cream with a heavy suffusion of orange and apricot. Delightfully perfumed. One of the most beautiful and useful of roses. Gold medal N. R. S. 35 cents; two-year size, 75 cents.

**MRS. JAMES LYNAS**—Flowers very large and full, produced freely and continuously. Color pearly pink at base of rose, flushed delicate rosy peach at the edges and on the reverse of petals. One of the most valuable garden roses of recent years. Par excellence. Gold medal rose N. R. S. 35 cents; two-year size, 75 cents.

**MRS. MACKELLAR**—The glorious blooms make this an imposing rose. A deep citron or pure canary color. The large blooms gracefully expand. The guard petals become pearly primrose. A rose of great decorative beauty. 30 cents; two-year size, 60 cents.

**MRS. MAUD DAWSON**—An exquisite rose of many charms. Color, brilliant orange carmine with tints of cerise. Of ideal shape with highly pointed buds. Deliciously and strongly tea rose scented. 35 cents; two-year size, 75 cents.

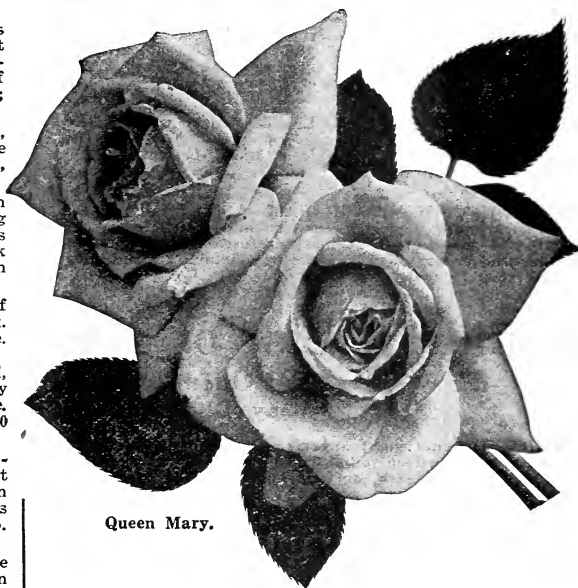

Queen Mary.

**MRS. WEMYSS QUIN**—Intense lemon chrome overlaid with a delicate madder orange, giving it a rare depth of color, which, when the flowers fully expand, become deep non-fading cream yellow. Undoubtedly will prove one of the best yellow, if not the best yellow rose to date. 35 cents; two-year size, 75 cents.

**NATIONAL EMBLEM**—Dark crimson of shape, habit and inflorescence. As a bedding, cutting and massing rose it is unique. Buds long and pointed, opening to large, full, handsome flowers of great beauty, flowering fully and continuously. 35 cents; two-year size, 75 cents.

**NIPHETOS**—We wonder how many rose growers remember this old Rose. We have been five years trying to get a stock of it; everyone would say, "Just sold out." It has the longest bud of any Rose barring none. The color is snow-white, flushed with delicate pink. 35 cents.

**OLD GOLD**—Vivid reddish-orange with rich coppery-red and apricot shadings. A true old gold color. A continuous free bloomer. Very sweetly fragrant. Gold medal, National Rose Society. 25 cents; two-year plants, 60 cents.

**OPHELIA**—Salmon-flesh, shaded with rose; large, and of perfect shape; of excellent habit, the flowers standing up well on long, stiff stems and produced in great profusion. Excellent for forcing and a fine decorative variety. Growth vigorous. Certainly a glorious Rose. Be sure to have "Ophelia" fixed in your memory. 25 cents; two-year plants, 60 cents.

**PRIMROSE**—Melon-yellow during spring and summer, deeper in autumn, with apricot shadings, a most distinct coloring; large, double, of perfect form, with long pointed buds; deliciously fragrant. Magnificent bedding Rose. Unsurpassed. 25 cents; two-year plants, 60 cents.

**QUEEN MARY**—Its pure, rich colorings, which are zoned deep, bright canary-yellow, on plenteous, well-shaped petals, which are crayoned with pure, deep carmine, give a gloriously warm effect, as the yellow and carmine do not commingle. Petals arranged in tip-tilted globular formation. Primrose Tea perfumed. Awarded silver cup Festival of the Empire, Crystal Palace, London, and silver gilt medal National Rose Society. 35 cents; two-year plants, 75 cents.

**RED LETTER DAY**—An exceedingly beautiful rose of infinite grace and charm. Its velvety glowing crimson-scarlet buds, and cactus-like flowers never fade, as the reflexed petals are the same crimson scarlet. Fine. 35 cents; two-year size, 75 cents.

**ROSITA MAURI**—Pure deep rose pink, large, full, sweetly scented; long handsome bud. 25 cents; two-year size, 50 cents.

**SALLIE**—The flowers are large and full, outer petals creamy flesh, gradually deepening towards the center with splashes of deep egg yellow. Awarded first prize at International Show, Chelsea, Eng. 35 cents; two-year size, 75 cents.

**SOUV. de E. GUILLARD**—Large, full, sweetly-scented flowers carried on long stiff stems. Color, saffron shaded coppery-salmon. Growth very vigorous and very floriferous. Awarded first class certificate at Lyons. 30 cents; two-year size, 60 cents.

**SOUV. de MADAME E. MULNARD**—Inside of petals saffron-flesh, outside brilliant carmine with silver reflex; large, very full. In the style of Mad. Abel Chatenay, but larger flowered and more vigorous. 30 cents; two-year size, 60 cents.

**SOUVENIR OF HENRY GRAHAM**—A delightfully imposing rose, charmingly blushed carmine on pearly cream white. Strongly tea-scented. A most profuse bloomer; its lovely color and great size will make it popular. 35 cents; two-year size, 75 cents.

**TOTALE GELOS**—A very vigorous grower of erect branching habit. Long buds borne on stout stems; large, full, globular blooms, flesh white, shaded with chrome yellow in the center at the autumn blooming. 30 cents; two-year size, 60 cents.

**WARRIOR**—Buds blood red, when fully expanded, vivid scarlet. 30 cents; two-year size, 60 cents.

**WALTHAM SCARLET**—Crimson scarlet; single, very large for a single rose. Blooms with great freedom. Makes handsome bushes. 30 cents; two-year size, 60 cents.

**WILLIAM COOPER**—Deep rich lake red. A fine bold handsome flower produced in endless profusion; very large and full. 35 cents; two-year size, 75 cents.

## Standard List of Hardy Everblooming Roses

For Outdoor Planting or House Culture  
Many of Last Season's Novelties Are in This List

PRICE: 10 cents each; any six of your own selection for 50 cents; any fourteen for \$1.00. Large two-year Roses from this list, 35 cents each, or four for \$1.00.

For general planting, more especially in open ground, this class excels all others. One-year-old plants, such as I send by mail, bloom the first and each succeeding year from early spring until severe frosts. Two-year-old plants, of course, yield greater profusion of flowers, owing to their size. The flowers are noted for their exquisite coloring and delightful fragrance; hardy everywhere in open ground with protection of litter, leaves, evergreen boughs or similar materials. Plant liberally of one-year-old Roses; the harvest of bloom they give the first year compensates for the trifling outlay.

**ANTOINE RIVOIRE**—Rosy-flesh on yellow; fine.

**ANTOINE VERDIER**—Glowing pink; free bloomer.

**AURORA**—Bright pink; very double and sweet; fine garden Rose.

**BEAUTY OF STAPLEFORD**—Bright, rich rosy-crimson.

**BESSIE BROWN**—Enormous creamy-white flower.

**BETTY**—Coppery-rose, flushed golden; glorious.

**BRITISH QUEEN**—Experts agree that this is the finest white rose in existence.

**CARDINAL**—Rich cardinal-red; full and very free.

**CHATEAU DE CLOS VOUGEAT**—Blackest crimson; superb.

**CHERRY RIPE**—A deep, rich, cherry-red; A No. 1.

**CLARA WATSON**—Salmon-pink; a grand variety.

**COLONEL R. S. WILLIAMSON**—Satiny-white with deep blush center.

**COUNTESS OF DERBY**—Center salmon, shading to delicate pink.

**COUNTESS OF GOSFORD**—Clear salmon-pink and saffron-yellow.

**DEAN HOLE**—Light carmine, shaded salmon; extra fine.

**DESDEMONA**—Clear opaque pink. Large, globular, fragrant.

**DORA**—Large full flowers of beautiful peach-blossom color, with deeper center, changing to silvery-blush as the flowers expand. Very free flowering.

**DORA HANSEN**—Satiny salmon rose, center fawn, reverse coppery red.

**DOUBLE PINK KILLARNEY**—Same color as Killarney, only fuller.

**DOUBLE WHITE KILLARNEY**—A more double than White Killarney.

**DUCHESS OF ALBANY (Red La France)**—A superb Rose.

**DUCHESS OF WELLINGTON**—Intense saffron-yellow, stained red.

**ECARLATE**—The finest red bedding Rose.

**EDITH PART**—Rich red suffused salmon and copper, buds deeper, free, fragrant.

**EDWARD MAWLEY**—I have no hesitation in stating that it is the finest of all dark crimson Roses, a true perpetual-flowering Hybrid Tea.

**ETOILE DE FRANCE**—A lovely shade of clear deep crimson; fragrant. Keeps well when cut.

**EUGENE BOULLET**—This will become a standard variety. Vigorous grower; free bloomer; large blooms; color rich ruby-red; fragrant.

**FARBENKONIGEN (Queen of Colors)**—Large and full; color bright carmine and rosy-crimson, overlaid with a satiny silver sheen. Very floriferous.

**FRAU MARGRETHE MOLLER**—Dark rose, lighter on edge, large, full, fragrant. Fine for all purposes.

**FERNIEHURST**—Beautiful fawn suffused, coppery pink; large blooms; fragrant.

**FLORENCE HASWELL VEITCH**—Brilliant scarlet, shaded black; remarkably sweet; free; vigorous.

**FLORENCE PEMBERTON**—Creamy-white, flushed and shaded peach.

**FRANCIS CHARTERIS SETON**—A magnificent red Rose.

**FREDA**—Beautiful old rose color; grand.

**F. R. PATZER**—Creamy-buff; reverse delicate pink; extra fine.

**GENERAL McARTHUR**—A superb, deep, rich red Rose; new. **GENERAL SUPERIOR ARNOLD JANSSEN**—Deep glowing carmine, carried erect on stiff, robust stems. Very free and in every way a noble, first-class Rose.

**GROSSHERZOGIN ALEXANDER**—Clear canary-yellow; fine.

**GROSSHERZOGIN FREDERICK**—Bright rosy-vermilion.

**HERZOGIN MARIE ANTOINETTE**—Long buds of pure orange or old gold; large, perfect flower. Souper & Notting, of the Grand Duchy of Luxembourg, say: "This is the finest yellow of all yellow Roses."



British Queen.

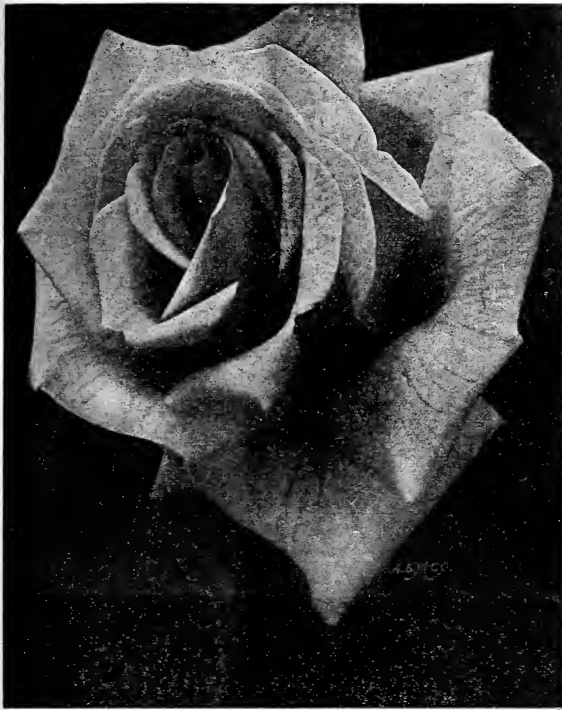

Jonkheer J. L. Mock.

JOHANNES WESSELHOFT—A grand yellow Rose.  
**JONKHEER J. L. MOCK** (H. T.)—The pink giant from Holland. It is of the general type of La France with long, round flowers, freely produced on heavy, upright canes; bright pink, faced with carmine; stands at the head of all bedding roses.  
**JOSEPH HILL**—Salmon pink, shaded yellow; large, full, superb.  
**KAISERIN AUGUSTA VICTORIA**—Pure white, full superb bedding rose.  
**KILLARNEY**—Clear, rich, shell pink.  
**KILLARNEY QUEEN**—Cerulean sport of Killarney. Fine.  
**LA DETROIT**—Shell-pink, shading to rose; elegant.  
**LADY ALICE STANLEY**—Bright rosy-flesh, reverse deep coral-red.  
**LADY ASHTOWN**—Deep rose, shading to silvery-pink.  
**LADY BATTERSEA**—Long pointed buds of richest red; elegant.  
**LADY DE BATH**—Creamy-white and golden-yellow.  
**LADY DOWN**—Buff, deep golden center.  
**LADY PIRRIE** (H. T.)—Reddish-salmon, inside apricot, flushed fawn and copper.  
**LADY REAY**—Rich pink, opalescent white.  
**LADY URSULA**—Flesh-pink; large, full and perfectly formed.  
**LA FRANCE**—Bright silvery-pink; fragrant.  
**LA TOSCA**—Soft pink-tinted rosy yellow; good bedder.  
**LAURENT CARLE**—Deep rosy-carmine; extra fine.  
**LE PROGRES**—Nankeen yellow, golden buds; fine.  
**MADAME ABEL CHATENAY**—Rosy-pink with lighter shadings.  
**MADAME CAROLINE TESTOUT**—A grand, bright pink; extra large.  
**MADAME CHAS. LEJUNE**—Clear silvery-rose; deeper center.  
**MADAME CHAS. LUTAUD**—Rich chrome yellow; rosy-scarlet outer petals.  
**MADAME EDMOND ROSTAND**—Clear pink, salmon shading.  
**MADAME JULES BOUCHE**—White, suffused salmon-pink.  
**MADAME G. SERRUIER**—Pearly-white, flushed baby-pink.  
**MADAME JENNY GILLEMOT**—Saffron-yellow, opening pale yellow.  
**MADAME JULES GROLEZ**—Rose and satiny-pink; extra fine.  
**MADAME LEON PAIN**—Silvery-salmon; center yellowish-orange.  
**MADAME LUCIEN BALTET**—Rosy-flesh, shaded yellow.  
**MADAME MELANIE SOUFERT**—Saffron-yellow, suffused-carmine.

**MADAME PERNET DUCHER**—Called the yellow President Carnot.  
**MADAME P. EULER**—Vermilion shading to silvery-pink. Known as Prima Donna on Pacific Coast.  
**MADAME RAVARY**—Golden-yellow; large; full; free.  
**MADAME SCHWALER**—Deep pink; deliciously fragrant; hardy.  
**MADAME SEGOND WEBER**—A beautiful deep pink.  
**MADAME VALERIE BEAUMEZ**—Cream and orange; fine.  
**MADEMOISELLE HELENE CAMBIER**—Coppery-yellow, deep center.  
**MAGNAFRANO**—Magnificent buds of crimson-scarlet.  
**MAGNOLIA**—Deep orange-yellow, passing to light lemon.  
**MAMAN LYLY**—Rosy-flesh; large; free; continuous.  
**MARGARET**—Clear delicate pink; beautiful.  
**MARGUERITE MONTAVON**—Bright China-pink; free; fine bedder.  
**MARIE DELESALLE**—Deep cerise; carmine reverse.  
**MARQUIS DE SINETY**—Golden-yellow, shaded bronzy red; fine.  
**MARY, COUNTESS OF ILCHESTER**—Warm crimson-carmine.  
**MELODY**—Pure deep saffron-yellow; extra.  
**MEVROUW DORA VAN TETS**—Deep glowing crimson; extra.  
**METEOR**—A grand, rich, dark crimson; superfine.  
**MILDRED GRANT**—Ivory-white flushed peach; rarely handsome.  
**MISS CYNTHIA FORD**—Deep brilliant rose-pink.  
**MONS. R. ARNAUD**—Deep pink shaded yellow and crab-red; free; fragrant.  
**MRS. AARON WARD**—Golden-orange; distinct and beautiful.  
**MRS. ARTHUR E. COXHEAD**—Claret-red, shaded vermilion.  
**MRS. A. R. WADDELL**—Clear deep salmon.  
**MRS. CHAS. CUSTIS HARRISON**—Warm rose-pink.  
**MRS. CORNWALLIS WEST**—Clear shell-pink; beautiful.  
**MRS. DAVID JARDINE**—Bright rosy-pink; shaded salmon.  
**MRS. FRANK BRAY**—Deep cerise shaded coppery-pink.  
**MRS. MUIR MCKEAN**—Clear carmine-crimson without shading.  
**MRS. ROBERT GARRETT**—A grand deep pink; with extra fine long bud.  
**MRS. THEODORE ROOSEVELT**—Creamy-white, rose center.  
**MRS. ALFRED TATE**—Coppery-red shaded fawn.  
**MRS. WALTER EASLEA**—Glowing crimson-carmine.  
**NATALIE BOTTNER**—Delicate creamy-yellow.  
**OLIVIA**—Bright red; a grand garden Rose.  
**PEERLESS**—Pure white with flesh center.  
**PERLE VON GODESBURG**—Pure white; yellow center.  
**PHARISAER**—Rosy-white, shaded salmon, extra fine.  
**PIERRE GUILLOT**—Enormous, rich crimson blooms; none finer.  
**PRES. TAFT**—Intense, shining pink; glorious.  
**PRINCE DE BULGARIE**—Coppery-yellow, golden center.  
**PRINCE ENGLEBERT CHAS. D'ARENBERG**—Clear-red without shade; fine.  
**PRINCIPAL A. H. PIRIE**—Silvery-pink; salmon tints; Cochineal center.  
**QUEEN BEATRICE**—The finest of bright pink Roses.  
**QUEEN OF SPAIN**—Delicate flesh, deeper center; extra.  
**RADIANCE**—Brilliant rosy-carmine.  
**RENA ROBBINS**—Clear yellow, changing to white, with golden heart; beautiful.  
**RHEA REID**—Richest deep crimson.  
**RICHMOND**—Pure bright scarlet-red.  
**ROBIN HOOD**—A glorious scarlet Rose; superb.  
**ROSEMARY**—A beautiful Rose of shining silvery-pink.  
**ROSE GUBERT**—Canary-yellow; deeper at center.  
**SENATEUR MASCURAND**—Deep orange-yellow.  
**SOUV. DE PRES. CARNOT**—Delicate flesh, extra large.  
**SUNBURST**—This magnificent giant yellow Rose stands head and shoulders above all others of its color and will rank with American Beauty and the Killarneys in value and grandeur. The color is orange-copper or golden-orange and golden-yellow.  
**TRIUMPH DE PERNET PERE**—Magenta-red and rich crimson.  
**VERNA MACKAY**—Ivory buff opening lemon-yellow; free; fragrant.  
**VISCOUNTESS FOLKSTONE**—Pure white, faintly tinged fawn.  
**WELLESLEY**—Beautiful self-pink, very bright in color.  
**W. E. LIPPIATT**—Rich, velvety crimson-maroon.  
**WHITE LA FRANCE**—Pure white with shadings of fawn.  
**WHITE TESTOUT**—A pure white Mad. Testout.  
**WHITE KILLARNEY**—Pure snow-white; extra.  
**WILLIAM NOTTING**—Deep coral-pink; extra.  
**WILLIAM SHEAN**—Purest pink; a gold medal Rose.  
**WINNIE DAVIS**—Apricot-pink, with Aurora tints.  
**YELLOW MAMAN COCHET**—Golden-yellow, flushed crimson.  
**YVONNE VACHEROT**—Porcelain-white, retouched red.

## Tea-Scented Roses

**ALEXANDER HILL GRAY**—Largest pure yellow; extra.

**ALLIANCE FRANCO-RUSSE**—Golden-yellow, flushed crimson.

**BLUMENSCHMIDT**—Rich lemon-yellow, often tinged pink.

**BON SILENE**—Crimson rose, our old favorite.

**BRIDESMAID**—A grand pink rose.

**CATHERINE MERMET**—Clear rosy-pink; large and fine.

**COQUETTE DE LYON (Yellow Hermosa)**—Pure light yellow.

**CORNELIA COOK**—The old favorite white Rose; none better.

**DEVONIENSIS**—Magnolia fragrance; a delicate creamy-white.

**DUCHESSE DE BRABANT**—Bright salmon-pink; an old favorite.

**ETOILE DE LYON**—Bright sulphur-yellow.

**FREIDRICHSRUHE**—Deep blood-red; fine odor.

**FREIHERR VON MARSCHALL**—A grand, large, bright carmine-rose.

**GENERAL ROBT. E. LEE**—Orange-yellow, shaded white; free.

**GENERAL TARTAS**—Color rich, deep rose; very fine.

**GOLDEN GATE**—White; most beautifully tinged pink.

**HELEN GOOD**—Delicate yellow, suffused peach.

**HUGO ROLLER**—Rich lemon-yellow, suffused crimson.

**ISABELLA SPRUNT**—Canary-yellow, beautiful bud.

**IVORY**—Pure snow-white; very pretty bud.

**LADY HILLINGDON**—Deep golden-yellow; fine.

**LADY PLYMOUTH (Tea)**—The color is a pearly, delicate but deep ivory-cream, faintly flushed, giving it a most piquant finish that is difficult to describe. Awarded gold medal National Rose Society of England, and silver medal at Crystal Palace Show, London.

**MRS. CAMPBELL HALL (H. T.)**—Delicate creamy-buff, edged and suffused with carmine-rose, the center of the Rose is warm cerise coral fawn.

**MRS. S. T. WRIGHT**—Color delicate old-gold center; petals rose-pink. Exquisite.

**LADY ROBERTS**—Rich apricot, coppery-yellow at base of petals.

**LE PACTOLE**—Pale sulphur-yellow; free.

**MADAME CAMILLE**—A remarkable shade of salmon; large.

**MADAME CONSTANT SOUPERT**—Deep golden-yellow, tinted pink.

**MADAME DE VATRY (Creole Beauty)**—A fine red.

**MADAME DE WATTEVILLE**—Rosy-blush, bordered crimson.

**MADAME HOSTE**—Pale lemon-yellow, deeper center.

**MADAME JENNY GILLEMOT**—Saffron-yellow, opening pale yellow.

**MADAME JOSEPH SCHWARTZ**—White, delicately tinged pink.

**MADAME LOMBARD**—Rosy-red, with silvery reflex; extra fine.

**MADAME WELCHE**—Amber-yellow, flushed crimson.

**MADAMOISELLE BLANCHE MARTIGNAT (Tea)**—Growth free, and foliage is quite distinct in shape and color; long, pointed and silvery. Blooms peach-pink, with yellow and crimson shadings. A wonderful Rose.

**MADISON**—An improved "Bride" rose that does not mildew, fine every way.

**MADAMOISELLE CECILE BERTHOD**—Deep rich golden-yellow.

**MADAMOISELLE FRANZISCA KRUGER**—Deep coppery-yellow.

**MAMAN COCHET**—Light-pink, shaded salmon-yellow; outer petals splashed bright red. Grand budding rose. A sure bloomer.

**MARIE GUILLOT**—The old standby for a pure white Rose.

**MARIE VAN HOUTTE**—Straw-yellow flushed with crimson.

**MISS ALICE DE ROTHSCHILD**—Rich deep citron-yellow.

**MOLLY SHARMAN CRAWFORD**—Dazzling white.

**MRS. BENJAMIN R. CANT**—Deep, dark carmine; extra.

**MRS. HERBERT STEVENS**—White, shaded peach and fawn.

**MRS. FOLEY HOBBS**—Ivory-white, tinged delicate pink.

**MRS. GEORGE SHAWYER**—Bright pink carried on very long stems; extra fine.

**NIPHETOS**—Pure white; extra long buds.

**PAPA GONTIER**—Rosy-crimson; fine bud.

**PAULA**—Sulphur-yellow with ochre center.

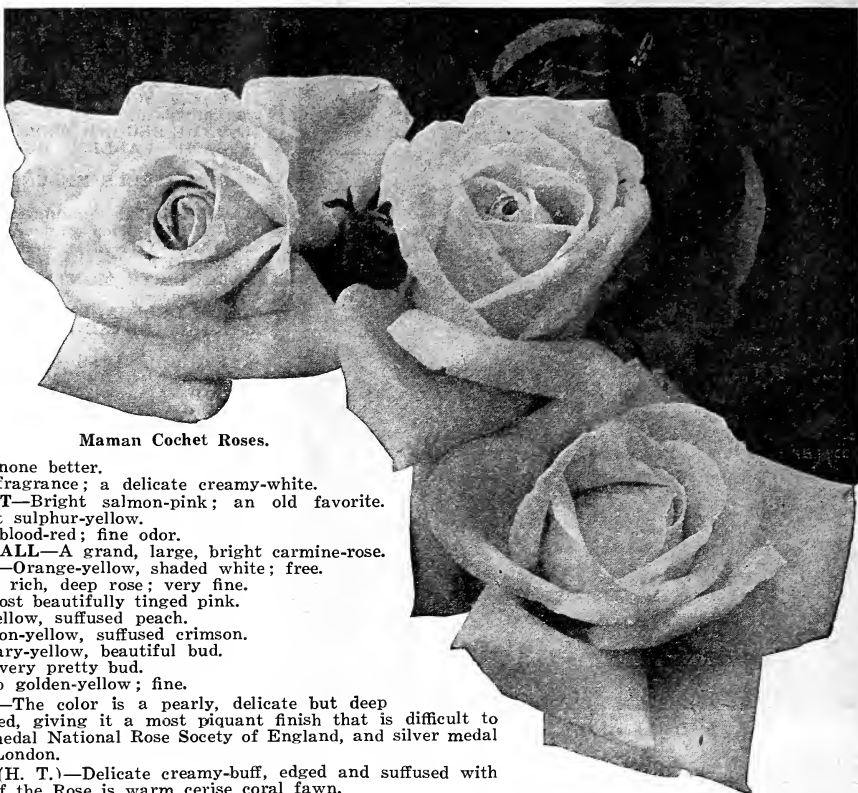

Maman Cochet Roses.

**PERLE DES JARDINS**—Clear golden-yellow; very rich and beautiful.

**PRINCESS SAGAN**—A rich velvety crimson; free.

**RAINBOW**—Blotched and streaked pink and crimson.

**RECUERDO DE ANTONIO PELUFFO**—Salmon-white, edged yellow; extra.

**ROSE GULBERT**—Canary-yellow; deeper at center.

**SAFRANO**—Bright apricot; free; hardy for a tea rose.

**SNOWFLAKE**—Snow-white; most profuse bloomer of all Roses.

**SOMBREUIL**—Pure white, tinged delicate pink; hardy.

**SOUV. DE PIERRE NOTTING**—Orange-yellow, bordered carmine.

**SOUV. d'UN AMI**—Bright pink; large and fine.

**SUNRISE**—A combination of yellow and red; very pretty.

**SUNSET**—Has the tints of a lovely golden sunset.

**THE BRIDE**—Pure white, tinged pink outdoors. Large, full, perfect form; forces.

**THE QUEEN**—Beautiful, large, pure white flowers; extra.

**UNCLE JOHN**—A grand bright pink Rose; largest size.

**WHITE BOUGERE**—Pure immaculate white; very free.

**WHITE SHAWYER**—A sport from Mrs. Geo. Shawyer and a great forcer; also a fine garden rose.

**WHITE MAMAN COCHET**—Creamy-white, flushed-pink; outdoors. Fine everywhere.

**WM. R. SMITH**—Blendings of flesh, salmon and rose-pinks. One of the best bedders. Beautiful.

**YELLOW MAMAN COCHET**—Golden-yellow, flushed crimson.

New York, November 27, 1916.

Dear Miss Good: I want to let you know how much pleasure I got from some tea roses that came from you last spring. They all lived and bloomed in spite of a very dry season and I could not water them any. Only hope they live through our severe winter.

Yours truly,

(MRS.) JENNIE E. SEATH.

## Sure-Blooming Collection

The following twelve Roses will, with any sort of decent care, give you Roses by the armful from the first season's planting. Price: 10 cents each; any six for 50 cents; the entire set of twelve for 90 cents; two-year-old plants, 25 cents each; any six for \$1.25; the entire twelve for \$2.25.

**ANTOINE RIVOIRE**—This has proven a grand forever, and is wrongly named by the trade Mrs. Taft, and by others Prince of Bulgaria. Rosy-flesh, on yellow ground, shaded with a border of carmine; large and full.

**BESSIE BROWN**—Creamy-white, flowers of immense size and great substance; will last longer on the bush in good condition than any other Rose I know; free bloomer and sweetly scented.

**ETOILE DE FRANCE**—For the best red garden Rose it lies between this one, Rhea Reid and Helen Gould. Some say one and some say the other.

**ETOILE DE LYON**—Still the best large golden-yellow Rose.

**HELEN GOULD**—This is a grand Rose of the very highest merit for the garden; bright watermelon-red; very free grower and bloomer. A good all-around red Rose.

**HELEN GOOD**—This is a true Cochet Rose, sport from Pink Maman Cochet, and after several years' trial in the garden I pronounce it as good, if not better, than any Rose for the garden ever sent out. My brothers, of the Good & Reese Co., bought the entire stock of this Rose from the introducers, paying them \$1,000 for two plants, this being by far the highest recorded price ever paid for any Rose. The color is a delicate yellow, suffused with

pink, each petal edged deeper; very chaste and beautiful. The color, with its immense size and exquisite form, makes it without question the greatest Tea Rose ever introduced.

**KAISERIN AUGUSTA VICTORIA**—Pure white, with shadings of primrose-yellow, deeper in the center; a distinct and very beautiful variety.

**LA FRANCE**—The Queen of all the Roses. Beautiful bright silvery-pink, over the entire flower a satiny sheen. Large full, fine form; sweet-scented; most free blooming.

**MAMAN COCHET**—This is the famous Pink Cochet. Light pink shaded with salmon-yellow, outer petals splashed with bright rose; large and full; fine for cut flowers. This Rose alone is worth the full price of the collection.

**SOUVENIR DE PRES. CARNOT**—A grand Rose of the largest size; the color a delicate fawn or salmon; extra fine.

**WHITE MAMAN COCHET**—A sport from Maman Cochet with creamy-white flowers, faintly tinged with blush; long pointed bud opening to large flowers; an exceedingly pretty and valuable variety that can be highly recommended.

**WILLIAM R. SMITH**—This Rose cannot be beaten. The soft blending of the salmon-pinks and the rose-pinks and the beautiful flesh tints in this Rose give it a singular resemblance to the entrancing flush on a maiden's cheek.

## Tender Climbing Roses

### STANDARD VARIETIES

Including the Noisettes, Climbing Teas and Climbing Hybrid Teas

**PRICE** (except where noted)—10 cents each; three for 25 cents; any seven for 50 cents. Large two-year-old plants (except where noted), 35 cents each; three for \$1.00.

**CLIMBING BELLE SIEBRECHT**—An exact counterpart of Belle Siebrecht except its climbing habit; clear, imperial or shell-pink. Gold medal, N. R. S.

**CLIMBING BRIDESMAID**—Like Bridesmaid, but with climbing habit; clear pink.

**CLIMBING CLOTILDE SOUPERT**—Identical with Clotilde Soupert except that it is a vigorous climber.

**CLIMBING DEVONIENSIS**—Creamy-white, blush center; full, fine form; distinct and good; fragrant.

**CLIMBING GRUSS AN TEPLITZ**—Deepest bright scarlet.

**CLIMBING KAISERIN AUGUSTA VICTORIA**—Also known as Mrs. Robt. Peary. A strong climbing form of the beautiful variety of the same name now so well known. Pure white.

**CLIMBING KILLARNEY**—Long pointed buds of clear Killarney pink.

**CLIMBING LIBERTY**—Brilliant velvety-crimson.

**CLIMBING MME. C. TESTOUT**—Clear shell-pink, edged with silvery-rose.

**CLIMBING MLE. C. BRUNNER**—Rosy-pink on a creamy-white ground.

**CLIMBING METEOR**—The acme of all red climbing Roses.

**CLIMBING PAPA GONTIER**—Bright coral-red; very fine.

**CLIMBING PAUL NEYRON (Madame Wagram)**—Clear satiny-rose.

**CLIMBING PERLE DES JARDINS**—Deep golden-yellow.

**CLIMBING SOUV. DE LA MALMAISON**—Creamy-flesh, peach-pink center.

**CLIMBING SOUV. OF WOOTTON**—Deep velvety crimson, in clusters.

**CLOTH OF GOLD (Chromatella)**—A clear golden-yellow.

**DUCHESS OF AUERSTADT**—Vivid nankeen-yellow. A fine climbing Tea Rose, and one that is popular on the Pacific Coast.

**ELIE BEAUVILLIAN**—Salmon-fawn color; very elegant.

**GAINSBOROUGH**—White, delicately tinted flesh; extra.

**GLOIRE DE DIJON**—The old standby pink.

**JAMES SPRUNT**—Deep velvety-crimson and very double.

**LAMARQUE**—Pure white, very double; an old standby.

**MAD. JULES GRAVERCEAUX**—Deep yellow and rosy-peach.

**MARECHAL NIEL**—Magnificent golden-yellow.

**PILLAR OF GOLD (E. Veyrat Hermanos)**—Apricot and golden-yellow.

**REINE MARIE HENRIETTE**—Pure cherry-red; sweet-scented.

**REVE D'OR (Golden Chain or Climbing Safrano)**—Orange-yellow.

**RUTH VESTAL (Climbing Bride)**—Pure white; extra.

**SOLFATARE**—Clear sulphur-yellow; large, full and double.

**STRIPED MARIE HENRIETTE (Mad. Driot)**—Rosy-carmine, striped vivid carmine; extra.

**WHITE BANKSIA or LADY BANKS**—Pure white; violet fragrance.

**W. A. RICHARDSON**—Orange-yellow; center coppery.

**YELLOW BANKSIA OR LADY BANKS**—Deep yellow; violet fragrance.

**ZELIA PRADEL (Estella Pradel)**—Lovely pure white.

## Tender Climbing Roses

### NEWER VARIETIES

These Roses are suitable for planting in the Southern States and on the Pacific Coast. All have beautiful flowers. All of these Climbing Roses in two-year plants, 50 cents each.

**CLIMBING HELEN GOULD**—I have now the pleasure of introducing this famous Rose in climbing form. Everybody is familiar with the warm watermelon red color of its charming flowers. This is a grand climber. Be sure to try it. 15 cents.

**CLIMBING WHITE MAMAN COCHET**—If there is one Rose that stands out in the affections of the people more than another, it is the White Maman Cochet. Here we have a climbing form that will become as popular as a climber as its parent has as a bush Rose. Grand, huge white flowers, tinged pink. 15 cents.

**CLIMBING RICHMOND**—Exactly like its famous parent excepting that it is a fine climber. Pure rich scarlet. 25 cents.

**CLIMBING SUNBURST**—Like the famous Sunburst; fine. 25 cents.

**CUPID**—Flowers single 4 to 5 inches across. Color glowing flesh touched peach. 25 cents.

Virginia, November 24, 1916.

Miss Jessie M. Good: The roses were received today and am more than pleased with them. I hope they will all grow, as I ordered them a little late in the season for this location. With thanks.

Very truly,

MARTHA HENKEL.

## Polyantha, or Baby Rambler Roses

A class of miniature Roses derived from the Climbing Polyantha. They are of dwarf habit and bloom as freely as to cover the entire plant with bloom all through summer and fall. The plants are splendid for bedding, or as edgings for borders. They are hardy. Let us tell you something about these miniature Roses. While Europe has appreciated these Roses for years, America is just beginning to wake up to the fact that they have come to stay, and anyone who attempts to handle Roses without including this class will bump into something real hard. They are useful, either pot grown or for bedding purposes or for hedge effects. 10 cents each; six for 50 cents; two-year plants, 35 cents each.

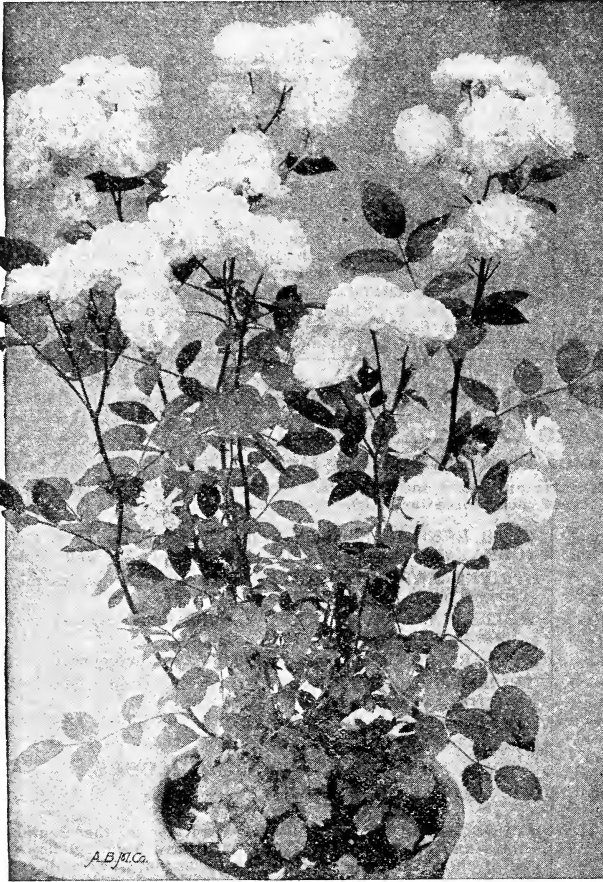

Catherine Zeimet, the White Baby Rambler.

### New Polyantha or Baby Rambler Roses

Two-year plants, 50 cents.

- AGATHE**—Orange-yellow, suffused saffron. 20 cents; two-year plants, 50 cents.
- BETSY VAN NES**—Color a bright pure red without any other markings or shades; has very double flowers. It was awarded the prize of honor at the great Rose show in Boskoop, Holland, July, 1913. 25 cents.
- DEWDROP**—Cherry-red; lasts a long time; grows easily. Very double. 20 cents; two-year plants, 40 cents.
- GEORGE ELGER**—Orange-yellow buds opening to a deep golden-yellow; growth upright. Very free flowering. Fine for massing and pot culture. This is the first yellow Polyantha and should become as famous as Mlle. Cecile Brunner. 20 cents; two-year plants, 50 cents.
- MAMAN TURBAT**—This wonderful new Rose bears gigantic trusses of from thirty to fifty flowers. The color is an Enchantress-pink with golden-yellow shades. 25 cents.
- RODHATTE (Little Red Riding Hood)**—Clear cherry-red, shaded deep crimson, with a lustrous finish, comes in immense clusters. Very vigorous and free-flowering. Fine for massing. The growth resembles the Hybrid Teas. 20 cents; two-year plants, 40 cents.

**ANNA MULLER**—The pink Baby Rambler; always in bloom.

**BABY RAMBLER**—Completely hides itself all summer; bright red.

**BABY TAUSENDSCHOEN**—Its flowers are large and so much like Tausendschoen that it has been rechristened "Baby Tausendschoen." It is a bush form of the "Climbing Tausendschoen" or "Thousand Beauties," having all the charm in the variable coloring in its flowers that its parent has, being firm white, delicately flushed pink, changing to deep rosy-carmine. This is a splendid Rose. Try it.

**CATHERINE ZEIMET**—The White Baby Rambler; extra.

**CRONET**—Yellow, shaded with rose.

**ERNA TESCHENDORFF**—A sport from "Madame Norbert Levavasseur," which it resembles with regard to habit of growth and foliage, etc. The flowers are of a deep crimson color, flushed with carmine, resembling the dazzling color of "Gruss an Teplitz." This variety does not lose its color in the hottest sun and has no purple shades. It has received many awards on the continent, and is said to be the darkest Polyantha in existence. It is much sought after in America to bloom in pots during the winter and for Easter time.

**ELLEN POULSON**—Dark brilliant pink; fragrant; fine.

**JESSIE**—Bright cherry-crimson. Superb.

**LE PONCEAU**—Dark red in large clusters.

**MADemoiselle CECILE BRUNNER**—This is the popular Baby Pink Rose. In the past year or two this Rose has fairly jumped into popularity. It always was a popular outdoor Rose on the Pacific Coast, but recently even in the effete East and everywhere in America they are planting it simply by the thousands for cut flowers. It has become quite the rage. It makes a handsome miniature Rose, coming in sprays of three to five buds, and combines in beautiful effect with so many other flowers in all kinds of floral work. It is a very prolific bloomer and if carefully protected in the winter should be a money maker, both outdoors and under glass. The bud and flower are both handsome. Color blush, shaded light salmon-pink; distinct and desirable.

**MARIE PAVIE**—Elegant white flushed with pink.

**MRS. WM. H. CUTBUSH**—Flowers the delicate pink of Dorothy Perkins.

**ORLEANS**—The showiest and prettiest of all the Baby Ramblers. This charming and dainty Rose is of beautiful rounded habit and is a huge bouquet of deep cerise or Germania-pink with distinct showy center of pure white; florets not crowded, but of beautiful arrangement, making as a whole a charming combination that cannot be beaten. The color is irresistible. We believe that they will outlast almost any other Rose in existence with their stiff paper-like texture. This pretty Rose has taken Europe by storm and will make a sensation as soon as known in this country. Awarded gold medal.

**PACQUERETTE**—Pure white, perfectly double.

**PERLE d'OR**—Coppery-orange, changing to fawn.

**PRIMULA**—The finest of all pink Polyanthas.

**PRINCESS MARIE ADELAIDE**—Completely hides itself with its beautiful deep pink flowers.

**SCHNEEWITCHEN**—This is the famous "Snow White," a profuse bloomer, pure white, in clusters.

Texas, January 7, 1916.

Miss Jessie M. Good: I received my order for roses in splendid condition and I was so pleased with them, I am sending for more.

Very respectfully,

CARRIE L. COOKE.

# Standard Varieties of Hybrid Perpetual Roses

## Hardy Everywhere

Price, 15 cents each; four for 50 cents; nine for \$1.00.

**ALFRED COLOMB**—Bright red; globular; free.  
**ANNA DE DIESBACH** (Glory of Paris)—A lovely carmine-rose.  
**AVOCA**—Deep crimson-scarlet; buds long and pointed.  
**BARON DE BONSTETTIN**—Rich, dark velvety-maroon.  
**BLACK PRINCE**—A rich, brilliant, dark crimson.  
**BOULE DE NEIGE** (Ball of Snow)—Pure white; fine.  
**CAPTAIN CHRISTY**—Lovely peach-pink deepening to rosy-crimson.  
**CAPT. HAYWARD**—Deep glowing crimson; none better.  
**CHAS. LEFEBVRE**—Velvety crimson and darkest maroon.  
**CLIO**—Delicate flesh, with center of rosy-pink.  
**CONRAD F. MEYER**—Clear flesh-pink; four inches across.  
**COQUETTE DES ALPES**—Pure white, very full, free; fragrant.  
**DUC DE ROHAN**—Clear, dazzling bright red; extra.  
**EARL OF DUFFERIN**—Grand, deep, rich red Rose; fragrant.  
**EUGENE FURST**—Deep red shaded crimson; extra fine.  
**FRANCOIS LEVET**—China-pink; delicately shaded carmine.  
**GENERAL JACQUEMINOT**—Known as "General Jack;" shining crimson.  
**GIANT OF BATTLES**—Bright rich scarlet.  
**GLOIRE DE L' EXPO DE BRUXELLES**—Bright crimson; velvety texture.  
**GLOIRE DE MARGOTTIN**—Clear, dazzling red; very fragrant.  
**GLOIRE LYONNAISE**—Pale shade of chamois or salmon-yellow.  
**JOHN HOPPER**—Color brilliant deep rose; shaded scarlet.  
**JUBILEE**—Deep crimson-red and velvety maroon.  
**LOUIS VAN HOUTTE**—Rich crimson, heavily shaded maroon.  
**MADAME ALFRED CARRIERE**—Rich creamy-white, tinged yellow. A fine pillar Rose.  
**MME. CHAS. WOOD**—Brigh, rich cherry-red; free.  
**MME. MASSON**—Color bright, rich crimson; a gem.  
**MADAME PLANTIER**—This is the ironclad white cemetery Rose.  
**MAGNA CHARTA**—Bright, clear, deep pink, flushed rose.  
**MARCHIONESS OF LORNE**—Cup-shaped flowers; rich fulgent rose.  
**MARSHALL P. WILDER**—Scarlet-crimson, richly shaded maroon.  
**PAUL NEYRON**—Lovely deep rose, or bright pink; very large.



American Beauty.

**PRINCE CAMILLE DE ROHAN**—Deep rich, velvety crimson.  
**ULRICH BRUNNER**—Glowing crimson flamed with scarlet.  
**VICK'S CAPRICE**—Satiny-pink striped white and carmine.

## The Newer and More Scarce Hybrid Roses

Price, 20 cents each, except where noted. Two-year size, 50 cents each, except where noted. These Roses are hardy and are suitable for planting in cold climates. All are extremely fragrant.

**AMERICAN BEAUTY**—Color red, with touches of crimson, and intensely fragrant. No Rose has a sweeter or more penetrating fragrance than American Beauty. A most beautiful Rose and a great favorite. 25 cents; two-year plants, 60 cents.  
**BARONESS ROTHSCHILD**—Clear bright pink; large; superb form. 25 cents; no two-year plants.  
**DUCHESS OF SUTHERLAND**—Delicate warm rose-pink, with lemon-yellow shadings on the white base. Large; massive. 25 cents; two-year plants, 60 cents.  
**FRAU KARL DRUSCHKI**—Best white Rose of all.  
**GEORGE AHRENDTS**—See Pink Frau Karl Druschki.  
**GEORGE DICKSON**—Velvety black scarlet-crimson, with brilliant scarlet reflexed tips, with heavy and unique pure crimson maroon veinings on the reverse. 50 cents; no two-year plants.  
**HEINRICH MUNCH**—Soft pink; very large and full. This is the Rose that beat all comers at the Boskoop show. 25 cents; two-year plants, 60 cents.  
**HUGH DICKSON**—Intense velvety crimson shaded scarlet.

**HIS MAJESTY** (The King of Roses)—Dark, deep crimson; superb. Mr. Crowell, the noted rosarian, says the best of all red Roses.  
**J. B. CLARK**—An intense deep scarlet, shaded black.  
**KING GEORGE V.**—Color rich blackish-crimson, flushed deep velvety crimson. 35 cents; two-year plants, 75 cents.  
**MABEL MORRISON**—Pure snow-white. 35 cents; no two-year plants.  
**MARGARET DICKSON**—Pure waxy-white of largest size.  
**MERVEILLE DE LYON**—Pure white, flushed delicate pink. 35 cents; no two-year plants.  
**MRS. JOHN LAING**—Of immense size; bright shell-pink.  
**MRS. R. G. SHARMAN CRAWFORD**—Deep rosy-pink; superb.  
**NOVA ZEMBLA**—The pure white Conrad F. Meyer.  
**PINK FRAU KARL DRUSCHKI, or GEORGE AHRENDTS**—This is the wonderful new Rose, just as fine in its way as a pink Rose as Frau Karl Druschki is as a white Rose. Extra fine; brilliant clear pink. 25 cents; two-year plants, 60 cents.

# Hardy Climbing Roses, Including the Ramblers

Price, 10 cents; six for 50 cents. Two-year-old plants, 30 cents; four for \$1.00.

**AVIATEUR BLERIOT**—Saffron-eye, golden center.  
**BALTIMORE BELLE**—Blush-white, in large clusters.  
**CAROLINE MARNIESSE**—Blush-white; very fine.  
**CLIMBING BABY RAMBLER**—Bright red; blooms all the time.  
**CRIMSON RAMBLER**—The flowers are in huge red panicles.  
**DR. W. VAN FLEET**—Delicate shade of flesh-pink.  
**DOROTHY PERKINS**—A beautiful shell-pink, full and double.  
**EMPRESS OF CHINA**—Bright pink, in large clusters.  
**FLOWER OF FAIRFIELD**—The everblooming Crimson Rambler.  
**GRAF ZEPPELIN**—Coral-red; abundant bloomer.  
**LADY GAY**—Very double, deep pink, in large clusters.  
**MARY WASHINGTON**—Pure white; perfectly double; fine.  
**PHILADELPHIA RAMBLER**—Clusters of darkest crimson.  
**PRAIRIE QUEEN**—The old standby red climber.  
**RUSSELL'S COTTAGE**—Dark red; double and full.  
**SEVEN SISTERS**—Variable crimson to white; in clusters.  
**TENNESSEE BELLE**—A bright rose-colored flower.  
**TRIER**—Creamy-white, producing large clusters.  
**WHITE DOROTHY PERKINS**—Pure white in immense clusters.  
**YELLOW RAMBLER (Aglaia)**—Light lemon-yellow.

## The New Hardy Climbing Roses

**AMERICAN PILLAR**—A single-flowering variety of great beauty, which appeals to everyone. The flowers are of enormous size, three to four inches across, of a lovely shade of apple-blossom pink, with a clear white eye and cluster of yellow stamens. These flowers are borne in immense bunches, and a large plant in full bloom is a sight not easily forgotten. They last in perfection a long time, and are followed by brilliant red hips or berries, which are carried late into the winter; and as the plant frequently retains its lovely green foliage until the end of November, it forms a beautiful decorative subject throughout the autumn months. 20 cents; two-year plants, 50 cents.

**CHRISTINE WRIGHT, or PINK CLIMBING AMERICAN BEAUTY**—This is identical with the Red Climbing American Beauty described next below this variety; flowers four inches in diameter; color bright clear pink; immense. Try it; a fine companion for Climbing American Beauty. 25 cents; two-year plants, 60 cents.

**CLIMBING AMERICAN BEAUTY**—Same color, size and fragrance as American Beauty, with the addition of the climbing habit. Good foliage, and better blooming qualities. One plant of this new Rose will produce twenty times as many flowers in June as the old American Beauty, besides blooming occasionally during the summer. Blooms three to four inches across; has proved perfectly hardy and stands heat and drought as well as any Rose in our collection. This Rose has already made its mark, and wherever it has been planted it has pleased until today we sell it by the tens of thousands. 20 cents; two-year plants, 50 cents.

**GARDENIA (The Hardy Marechal Niel)**—This grand Rose has proven itself hardy in Virginia and Tennessee. It is a deep golden-yellow of the largest size. 50 cents each; two-year plants, \$1.00.

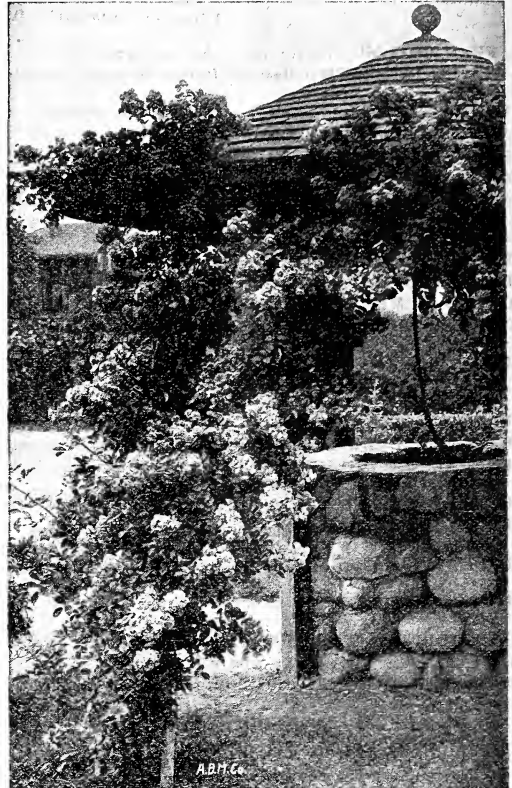

Crimson Rambler.

**HIAWATHA**—There is no other Rose so brilliant as Hiawatha. It must be seen to be appreciated. Its flowers are about one and one-half inches across, and produced in long, pendulous sprays, with frequently from forty to fifty flowers on a spray. In color it is brilliant ruby-carmine, with a clear white eye and a mass of golden stamens—a glowing combination of colors, which can be seen at a great distance, and which does not tire the eye as do masses of Crimson Rambler. The plant is of strong, vigorous growth, with bright green, glossy foliage, which is retained until late in fall. 15 cents each; two-year plants, 40 cents.



Hiawatha Roses.



## Rugosa Roses

The Rugosa Roses are natives of Japan, and are nearly all allied botanically to the microphylla Roses. They form sturdy, disease-resisting bushes, almost evergreen in the coldest climate. Fine for hedges. Hardy everywhere. 25 cents; two-year plants, 60 cents.

**NEW CENTURY**—A grand Rose that is entirely hardy, bearing beautiful silvery-pink flowers in clusters. This Rose is in bloom all the time. Extra fine for nursery-men.

**SIR THOMAS LIPTON**—The best pure white Rugosa Rose. Strong and vigorous; grows four feet high. Flowers perfectly double, pure snow-white. Fragrant; borne on long stems continuously throughout the season. Absolutely hardy everywhere. Splendid for hedging, cemetery and park work.

## Pernetiana or Austrian Briar Roses

A new family of Roses; native of the south of Europe. The varieties we offer are new, and were introduced by the great French rosarian, Pernet Ducher, and Wm. Paul & Son, of England. They resist the coldest weather and produce flowers in the greatest abundance, with strange colors not to be found in any other section of Roses.

**ARTHUR R. GOODWIN**—This is a genuine "Pernetiana," and is perfectly hardy everywhere. The color is coppery orange-red, passing to salmon-pink as the flowers expand. A superb combination of color; flowers medium to large and full. Should prove a most valuable Rose. As this variety grows from cuttings, we offer it on its own roots. 25 cents; two-year plants, 60 cents.

**MADAME EDWARD HERRIOTT**—"The Daily Mail Rose." Winner of the gold cup which was offered by the London Daily Mail, for the best new Rose, exhibited at the International Horticultural Exhibition, held in London, England, May, 1912 (this was the greatest horticultural exhibition ever held), and to be known as the Daily Mail Rose. In competition with the world's greatest rosarians this much coveted prize was awarded to M. Pernet Ducher for this wonderful novelty. It was again exhibited in London on May 1, 1913, at the exhibition of the National Rose Society of England, where it was awarded the Society's gold medal. This variety is said to be the progeny of an unnamed seedling of Caroline Testout, and an unnamed variety of the Pernetiana class. The plant is a strong, vigorous grower, of spreading, branching habit, with numerous long thorns and bronzy green foliage. M. Pernet Ducher describes its color as follows: "Buds coral-red, shaded with yellow at the base, the open flowers of medium size, semi-double, are of a superb coral-red, shaded with yellow and bright rosy-scarlet passing to a shrimp-red. One of our American correspondents, a friend of the introducer, who had the pleasure of testing it in this country, says: "A wonderful Rose. The bud is long, slender and pointed, the



Rugosa Rose.

color is like sunshine on a copper-red metal." \$1.00 each; two-year plants, \$2.00 each.

**VISCOUNT ENFIELD**—Coppery old rose, shaded with yellow. The inner petals are deeply tinted with carmine, while the center ones are sometimes striped with yellow. Flowers large, full, elongated; very floriferous. 30 cents; two-year plants, 60 cents.

**WILLOWMERE**—Color rich shrimp-pink, shaded yellow in the center, and toning to carmine-pink towards the edges of the petals. Vigorous growth and erect, branching habit. Long, carmine, coral bud carried on long, stout flower stalks. Very large flower, full, and of elongated cup shape. A superb Rose. 35 cents each; two-year plants, 75 cents.

## Miscellaneous Roses

**AMOENA (The Pink Flowering Cherokee Rose)**—This wonderfully beautiful Laevigata or Cherokee Rose was raised in California, and it will sweep the state like wildfire when it is once known. The flowers are the same as the white flowering Cherokee, except that the color is a glowing pink with golden-yellow center. Resembles huge apple blossoms. Stock scarce. We have a fine lot. 15 cents; two-year-old, 50 cents.

**DOUBLE LAEVIGATA (or the Double Flowering Cherokee)**—A beautiful hardy Rose, bearing double white flowers; very fine. The foliage of this Rose is very distinct. 10 cents each; two-year-old plants, 50 cents.

**LAEVIGATA (The Single White Cherokee Rose)**—This is the famous Cherokee Rose so well known in California. Large, pure white flowers with center filled with golden-yellow anthers. 10 cents; two-year-old plants, 50 cents.

**WHITE BANKSIA, or Lady Banks**—A vigorous grower, in California growing to the top of tall trees and completely

enveloping the entire tree; small double pure white flowers in clusters, with the true violet fragrance. Indeed, if one were blindfolded, they could not detect the odor from Violets. Desirable. 15 cents; two-year plants, 50 cents.

**WICHURAIANA, or MEMORIAL ROSE (Dr. Wichura, of Japan, 1886)**—It is difficult to conceive anything more appropriate, beautiful and enduring for covering graves and plots in cemeteries than the Hardy Memorial Rose. It creeps along the ground as closely as an Ivy. The flowers are produced in lavish profusion in July. They are single, pure white, with a golden-yellow disc, five to six inches in circumference. It is also immensely valuable as a climbing Rose, for covering arches, fences, etc. 10 cents each; two-year-old plants, 40 cents.

**YELLOW BANKSIA, or Lady Banks**—Same as White Banksia, except color of bloom is sulphur-yellow. Has the same delicious Violet fragrance. 15 cents; two-year plants, 50 cents.

## Moss Roses

These are probably a sport of the Cabbage Rose. The origin of the double Moss Rose is left to conjecture. They have always been favorites, for what can be more elegant than the bud of the Moss Rose and more delicious than its fragrance. Perfectly hardy. 25 cents each; the four for 80 cents; two-year plants, 50 cents each, the four for \$1.50.

**ELIZABETH ROWE**—This is an old favorite, with its large deep pink buds well mossed. A beauty.

**HENRI MARTIN**—Large, full flower of deep red; well mossed; fragrant.

**MOUSSELINE**—Pure white flower, buds heavily and beautifully mossed.

**PRINCESS ADELAIDE**—Deep blush-pink, with buds that are thoroughly mossed.

# House and Tender Bedding Plants

PLANTS IN THIS LIST WILL NOT STAND FROST

## Asparagus Plumosus Nanus

**THE CLIMBING LACE FERN**—This graceful climber has to a great extent taken the place of the once popular Smilax in all fine decorations. It possesses the advantage of being much more graceful—its foliage being finer than that of the most delicate Fern—and will last for weeks after being cut, the whole plant being of a bright, cheerful green. Excellent house plant, succeeding under almost any conditions; by pinching back may be grown as a plant. **Fine plants, 10c each; large, strong plants, 35c.**

## Asparagus Sprengeri

**THE EMERALD FEATHER**—The fronds are frequently four feet long, of a rich shade of green, and most useful for cutting, retaining their freshness for weeks after being cut. It will make an excellent house plant, as it withstands dry atmosphere and will succeed in almost any situation. **10c each; 3 for 25c; strong plants, 25c each.**

## Asparagus Hatcherii

It would hardly be possible to praise this new type too much. It is of very rapid growth. The fronds are set closer on the stems than on Plumosus Nanus. Has already made a name for itself. **15c each; strong plants, 40c.**

## Flowering Begonias

Begonias are fine for pot culture indoors, and also to plant on the north side of the house, where they get shade. The foliage, as well as the flowers, are extremely ornamental. Begonias planted with Crotons give wonderful foliage effect, and this is heightened with their lovely showy flowers. **10c each, except where noted; the set of 16, costing \$1.70, for \$1.50 net. For hardy Begonia see Hardy Border Plants.**

**ALBA PICTA**—Long, pointed, slender leaves, thickly spotted with silvery-white; foliage small and elegant; lovely pink flowers.

**ARGENTEA GUTATA**—Lovely green foliage, with spots of silvery-white.

**BEGONIA DE CHATELAINE** (New Everblooming Begonia)—Undoubtedly the freest and most constant blooming Begonia ever produced. Of easy culture, low, bushy habit, it is literally covered with its bright pink flowers with hearts full of yellow stamens. This variety is especially good for florists pot blooming. **15 cents.**

**CORALLINE LUCERNE** (The Wonderful New Flowering Begonia)—This new Begonia has simply taken everybody who has seen it by storm. Not a single lady or florist who visited my greenhouses last spring that did not purchase this Begonia after they had seen it in flower. It certainly is a wonder. The blooms last from a month to six weeks, and are borne in immense clusters almost hiding the plant. The color is bright, coral-red, changing to a delicate pink. It is past the power of speech to describe it. **Fine plants, 15 cents each.**

**DECORUS**—This is the white-flowering Rubra. Very similar to it, but with white flowers.

**FOLIOSA**—Beautiful fine foliage; pink flowers.

**FUCHSIOIDES COCCINEA**—This beautiful plant makes fine specimens, with its graceful branches and pendulous flowers of bright rosy-pink. Very floriferous.

**GRACILIS LUMINOSA**—Bright scarlet; so bright as to be luminous.

**MARGUERITE**—Bronzy-green foliage, light rose-colored flowers; elegant.

**PICTA ROSEA**—Bright silvery-pink flowers; extra fine.

**PRESIDENT CARNOT**—Upper side of foliage deep green, under side plush-red; flowers beautiful coral-red.

**RUBRA**—Has strong, slender branches, gracefully drooping under heavy, waxen leaves and pendant panicles of coral-colored flowers as large as a hand. Medium-sized plants are frequently seen with more than twenty such panicles at a time.

**ROBUSTA**—Bright rose and pure white. Coral-red buds. This is a very desirable variety.

**SANDERSONII** (The Coral Begonia)—One of the best flowering Begonias. The flowers are of a scarlet shade of crimson, borne in profusion for months at a time. Resembles coral.

**THURSTONII**—Metallic-green leaves, with shell-pink flowers.

**VERNON**—A bedding Begonia; deep rose flowers.

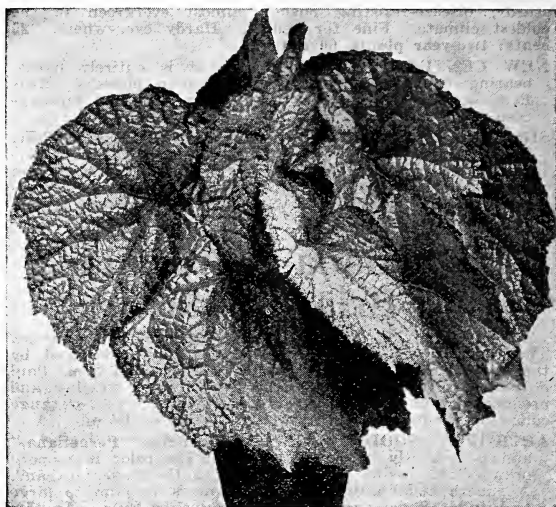

Rex Begonia.

## Begonia Rex

20 Cents, unless otherwise noted; 3 for 50 cents.

**SPECIAL OFFER**—The Entire Set of 14 Distinct Rex Begonias, Costing \$2.95, Sent for Only \$2.00.

**BEAUTY OF RICHMOND**—Dark green crow's-foot center, with broad band of silver edged darker with silver dot.

**BERTHA MCGREGOR**—Long, pointed, with deep notched edge; center of leaf is deep bronze, palm-leaf in shape, border solid silver.

**COUNTESS LOUISE ERDODY**—This leaf has a dark, silvery metallic luster center, shading to coppery-rose at the margin that is exquisite. The striking peculiarity of this Rex is the fact that the two lobes at the base of the leaf wind in a spiral, so that in a fully developed leaf four of these spirals nearly two inches high lie on top of the leaf. Very beautiful. **25 cents.**

**DUCHESS DE BRABANT**—Dark bronze, with striking silvery markings and margins; fine.

**HIS MAJESTY**—Extra large leaf of silvery-white, bordered dark green, starry center of dark green; beautiful.

**KING OF THE REX**—Foliage very large; silvery-green, dark green ribs.

**LESQUIDSH**—Large heart of green surrounded by large silvery spaces, bordered with green.

**LORD PALMERSTON**—Center and border of deep olive-green, divided by a band of bright pea-green with high metallic luster.

**LOUISE CLOSSON**—The Red Leaved Begonia. One of the richest and rarest of the Rex family. Center of leaf red-bronze with broad band of silvery-rose edged bronze, the whole overlaid with rich purple. It is magnificent. **25 cents.**

**MRS. H. S. MOON**—One of the prettiest of the Rex, an easy and swift grower. The leaves are a combination of silver, metallic bronze and emerald green.

**QUEEN OF HANOVER**—The leaves of this Rex are distinct in form from all others, a pure silvery metallic-green, sharply marked; extra fine. **25 cents.**

**QUEEN VICTORIA**—Habit and growth exceptionally free. Large, very handsome leaves, strikingly banded with green-bronze and silvery-white.

**RUTH FRIEDLY**—The larger part of the leaf is silver spotted and streaked with dark green overlaid with luster; reverse of leaves coral-red.

**SILVER FLEECE**—The leaf has a rosy-silver metallic luster; very attractive; strong grower; smooth-edged leaf.

## Carnation Pinks

For beauty of flower and color, ease of culture, certainty and freedom of bloom, together with exquisite fragrance, this is well called the "Divine Flower." Plants in the open ground or in pots quickly make large specimens, and when brought indoors in the fall produce an abundance of flowers throughout the entire winter. Carnation blooms are expensive; don't buy them—grow them yourself. Pinch the plant back frequently during the summer season. In the fall bring indoors, place in a four or five-inch pot, keep in a temperature of forty to fifty degrees at night, and they will yield an immense number of flowers with splendid stems, as fine as those sold by florists. If not pinched in they will bloom profusely during the summer. I offer the finest varieties. Your order is incomplete without some Carnations.

### Excelsior Collection of Choicest Carnations

10 Cents; 3 for 25 Cents; 7 for 50 Cents; the Entire 9 for 65 Cents.

**ABUNDANCE**—Flowers very large and perfect in form; color a bright rosy-pink, with salmon shading when the flowers are fully expanded. A very healthy grower, free bloomer. Dwarf, growing about fourteen inches high. One of the best varieties ever offered; excellent for pot culture.

**AFTERGLOW**—Very dwarf, forcing stems six to eight inches long; the perfectly formed flowers are bright rose. I heartily recommend this variety.

**BONFIRE**—This is by far the darkest Carnation ever seen, and at the same time the most abundant bloomer. Brilliant dark red, shaded with richest maroon, fringed petals, nearly every flower being on a long stem.

**DELLA FOX**—Rosy Orange, striped and flaked carmine; never bursts its calyx; free and early flowering; can always be cut with long stems, which is a desirable feature in the colored Carnation.

**ESTELLE**—One of the most fragrant Carnations I have ever seen. Clear, bright, glowing scarlet; continuous bloomer; distinct in color from any other sort. Admired by all who have seen it.

**MORNING GLORY**—Greatly admired for its desirable beautiful light pink satin color; flowers large size and very freely produced; vigorous.

**ROSE PINK ENCHANTRESS**—As large as the largest light pink ever offered. Some blooms last season measured four inches across. Has taken first prizes wherever shown.

**WHITCOMB RILEY**—Ground color faintest blush, lightly penciled soft pink. The bloom is fluffy and exquisitely beautiful in form. One of the grandest of all Carnations.



Carnation Pinks.

**WHITE CLOUD**—This is the largest white Carnation in cultivation, often measuring four inches in diameter. The flowers are of the purest white, with petals of great substance, making it one of the very best.

## "NOVELTY" COLLECTION OF CHOICE NEW Monthly Carnations

10 Cents; Any 3 of Your Selection for 25 Cents. This "Novelty" Collection of 7 Monthly Everblooming Carnation Pinks for 50 Cents.

**ENCHANTRESS**—The Great \$10,000 Beauty. The great forward stride in Carnations is made more manifest in this than in any other since the advent of the Mrs. Thomas W. Lawson. It was raised by the same grower, and he pronounces the Enchantress superior to it. The flowers are three and one-half to four inches across when well grown. The color is a superb shade of rosy blush-pink.

**GAIETY**—Color pure white, with a few narrow pink penciling about the edge and through the flower. Size large and full, form very round and symmetrical. One of the best producers, beginning to bloom early and continuing throughout the season without intermission.

**HER MAJESTY**—Purity of color fairly glistens all over this flower. Form is simply perfect, size larger than any other white, stem the strongest and about thirty inches long. It is bound to become the standard white for both winter and summer blooming, as it will start blooming July 1st and continue until the same time a year later.

**LADY BOUNTIFUL**—Largest flowers of the purest immaculate white; large-sized blooms. Valuable for garden planting and for pot culture. Old-fashioned clove fragrance.

**MAY DAY**—Largest Carnation ever offered. Free bloomer, considering the monster blooms produced. White, overlaid with Azalea-pink.

**VICTORY**—A new pink awarded medals wherever shown. Flowers measure three and one-half inches; strong grower; long, strong stems. Color intense glowing scarlet with ox-blood shadings.

**MRS. THOS. W. LAWSON** (The Sensational Carnation)—The grandest pink Carnation, a true exhibition variety. Bloom large and spreading, stem stiff; a good grower. All newcomers will have to meet comparison with the Lawson. Very free for so large a flower. The Lawson is the queen of a class all her own, just as American Beauty is among Roses. No grower can afford to be without it. Thirty thousand dollars was paid for this variety; highest price ever paid for any flower.

## Brugmansia

Angel's Trumpet.

Here is a plant for the masses. It grows easily, blooms freely, and the flower is something to be proud of. The Brugmansia blooms indoors in winter and in the garden in summer. The plant has large, tropical leaves, with blooms eight inches long by six inches wide at the mouth, resembling a trumpet, hence the name, "Angel's Trumpet." Brugmansia is pure white in color and fragrant as a Jasmine. Fine plants, 25 cents.

## Bougainvillea Sanderiana

(Chinese Paper Plant)

Superb for Easter blooming in the conservatory, and a marvelous outdoor plant in the Southern states. Its rosy lavender flowers are produced in the most amazing profusion in the Spring. 20 cents.

Louisiana, December 15, 1915.

Dear Miss Good: I received the plants in fine condition, and I am very well pleased with them.  
Respectfully, MRS. CLARA DUPUY.

# Gold Medal Chrysanthemums

A GRAND COLLECTION OF "MUMS" EITHER FOR GARDEN CULTURE OR EXHIBITION FLOWERS.

10 Cents Each, Except Where Noted. The Entire 20 Gold Medal Chrysanthemums, Costing \$2.90, for Only \$2.00 Net.

**AUSTRALIAN GOLD**—Deep golden-yellow with tones of bronze; of immense size; the petals are feathery, incurved and whorled. One of the finest. No collection is complete without it. It is indeed gorgeous in its coloring and bearing. 15 cents.

**BLACK HAWK**—An extra fine deep crimson variety of the largest size; none finer of its color.

**CHRISTMAS CHEER**—One of the most brilliant red "mums," extra fine variety, and one that is sure to please. 20 cents.

**CLEMENTINE TOUSET**—The most wonderful of all white "mums." Pure snow-white, often flushed pink; of immense size. 15 cents.

**GOLDEN WEDDING**—Nothing finer among yellows; shines like burnished gold. The standard for measuring yellows; of mammoth size. 15 cents.

**GOLDEN GLOW**—Bright yellow of velvety finish. Flower five and one-half inches in diameter. This will become a favorite with any one.

**GOOD GRACIOUS**—The finest of all pink Chrysanthemums. Its name originated from a lady, who, upon first seeing it, exclaimed, "Good gracious." 20 cents.

**JOHN SHRIMPTON**—A rich red that has many admirers; of largest size. Extra. 15 cents.

**LAVENDER QUEEN**—A lovely shade of pinkish lilac. Very desirable. 15 cents.

**MRS. JEROME JONES**—One of the finest white Chrysanthemums ever raised; flowers of exquisite form and finish; grand.

**MRS. PERRIN**—Still the brightest of all the pinks; beautifully formed.

**MISS MINNIE BAILEY**—One of the grandest all-pink Chrysanthemums. In finish it is exquisite, showing not the slightest trace of coarseness.

**MRS. O. P. BASSETT**—A light lemon-yellow of the largest size. You will not regret having ordered this one.

**MAJOR BONAFFON**—One of the very best deep golden-yellow Chrysanthemums; beautiful flower, both in form and color; incurved. 15 cents.

**NAGOYA**—One of the largest and finest brilliant yellows in the whole Chrysanthemum family. Look at the illustration on this page, then you can gain a faint idea of its exquisite beauty. 15 cents.

**PERCY PLUMRIDGE**—This great variety has literally leaped into popularity. Flowers are so large as to startle you. The color shades from a few rows of lavender-pearl to the richest pink. 15 cents.

**ROBERT HALLIDAY**—Flowers of mammoth size and deep golden-yellow; really a wonder.

**SILVER CLOUD**—A delicate shade of peach-pink bordered white.

**TIMOTHY EATON**—The largest and best of all white "mums," simply immense.

**VIRGINIA POEHLMAN**—Claimed by many to be the very best white to date. Pure white, faintly tinged pink. A most wonderfully beautiful Chrysanthemum. 20 cents.

## Hardy Pompon Chrysanthemums

These beautiful varieties are again very popular for outdoor bedding purposes. They are quite hardy, and with but a slight covering of leaves or coarse stable litter during the winter will take care of themselves after once planted, and produce an abundant, almost lavish, profusion of bloom; and the plants lend a coloration to the garden just at a time when other plants have been destroyed by frost and are looking their worst. Frost does not materially affect the flowering, and it will frequently happen than an armful of flowers can be cut after a sharp frost. 15 cents each.

**DANIZULA**—Rosy-lake; very fine.

**ELEGANT**—Deep pink, tipped and edged white.

**GOLDFINCH**—Magnificent; gold, shaded crimson.

**GOLDEN FLEECE**—Large, bright lemon-yellow.

**KADAR**—Clear Magenta; extra fine.

**MRS. VINCENT**—Large; deep purplish-rose.

**RHODA**—Bronzy-pink; fine.

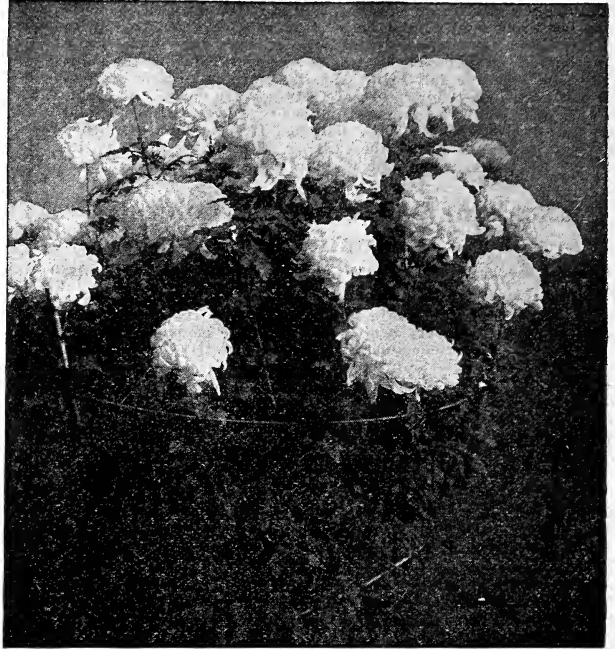

Clementine Touset.

## Early Flowering Chrysanthemums

So many persons have asked for varieties of Chrysanthemums that would flower before frost, comes in the fall. I here offer the very best early "mums," so you can see them flower in the garden. 20 cents each; the 5 for 85 cents.

**CARRIE**—Brightest yellow; large and fine.

**GLORY OF THE PACIFIC**—A lovely shade of brightest pink; large and fine.

**ESTELLE**—Pure snow-white; literally covers the plant.

**MONROVIA**—By far the best; very early; yellow, rich and fine.

**OCTOBER FROST**—Purest snow-white; fairly glistens in its purity.

## Ostrich Plume Chrysanthemums

Below I offer a grand collection of these Chrysanthemums. The term "Ostrich Plume" is applied to this type on account of the feathery growth with which the petals are thickly covered. 15 cents each.

**LOUIS BOEHMER**—The color is a beautiful shade of lavender-pink.

**AUDREY (New)**—Pure snow-white, ostrich plume. This is a very elegant Chrysanthemum.

**HAIRY WONDER**—Enormous terra-cotta, broad, spreading Japanese variety, with extremely wide cupping and incurving petals, which are covered with glandular hairs. Reported as the largest and best hairy Chrysanthemum ever exhibited. Habit, stem and foliage perfect.

Maryland, November 21, 1916.

Miss Jessie M. Good: Thank you very much for the box of bulbs and fern which arrived safely. You were certainly very generous with your "Extras" and I am hoping I have some beautiful boxes as well as those outdoors.

Yours cordially,  
KATE W. RANDALL.

## Camellia Japonica

The Camellia is considered the queen flower of the South, and is called the "Japonica." During the month of May immense trees can be seen in full bloom, making a most gorgeous sight. Their dark, shiny leaves contrast beautifully with the wax-like blooms, which come in pink, white, rose, carmine and variegated shades. No garden is complete without them, as they are also quite hardy in the Southern states and require no protection or care. They are called the Royal Family of greenhouse plants. Time of blooming is in winter and early spring. Requires a moderate and uniform temperature, with as little artificial heat as possible. When set with flower buds great care must be taken in watering—when left too dry the buds are sure to drop. I offer splendid plants, bushy, well-grown specimens, and all in splendid health. The varieties are the best extant, the pick of a continental collection. Plants 2 to 2½ feet high, \$1.00 each; the set of 12 distinct kinds for \$10.00; any 4 for \$3.75. All my Camellias are double-flowered. I can supply 15 sorts other than the 12 named at same price, all fine varieties, all double. **BY EXPRESS, AT YOUR EXPENSE.**

**CHANDELIERI ELEGANS**—Lively red, spotted pure white.  
**COUNTESSE LAVINI MAGGI**—Pure white striped red.  
**DONKELAARI EUGENE LIZE**—Clear red, spotted with white.  
**DUCHESS DE CAZI**—Carnation-pink, veined rose, bordered white.  
**IL TRAMENTO**—Carmine striped white; very rich.  
**MARGHANTA CALEONIE**—Fine red maculated with white.  
**MADAME LEBOIS**—Clear red.  
**NOBILISSIMA**—A better white than Alba Plena; much freer in bloom. Extra pure white.  
**PRESTON ROSE**—Color beautiful transparent rose; grand.  
**PRINCESS BACCIOCHI**—Dark red.  
**PRINCESS CLOTHILDE**—Clear pink, striped red.  
**SACO NOVA**—Delicate transparent pink. Ethereally beautiful.

## Coleus

I have a collection of thirty kinds of the most distinct sorts. Leave the selection of varieties to me, as it is hard to describe the various tints. 5 cents each; any 6 for 25 cents; any 12 for 50 cents; 25 distinct varieties for \$1.00.

These are all good bedders, standing the hot sun without losing their color. Price of Coleus by 100, when sent by express, \$3.50, you to pay expressage.

## New Giant Coleus, Christmas Gem

Brilliancy or Dr. Ross.

Leaves immense, eight to twelve inches long, look like a Rex Begonia, and just as beautiful. Cannot be excelled as a pot plant. The name aptly describes the appearance of this variety, which belongs to the giant-leaved section; of strong, vigorous habit, growing from two to three feet high, with leaves often nine to ten inches long, which are of bright carmine, shading off to a deep maroon, the margin being yellow and green, the whole leaf having a rich velvety luster. 20 cents each; 3 for 50 cents.

## Trailing Sensation Coleus

This is the first trailing Coleus ever offered for sale. The foliage is fine and highly colored, center of leaf bright pink bordered emerald-green. The finest plant ever produced for box or vase work, as its gay branches hang in graceful festoons two to three feet long. 20 cents each.



Fuchsia Black Prince.

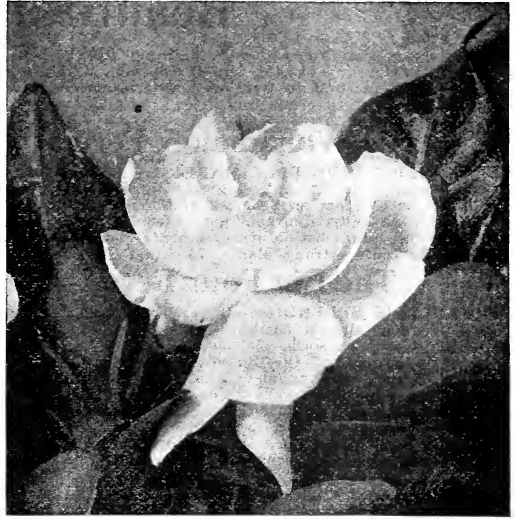

Camellia Japonica.

## Crotons

Nothing can excel the beauty and richness of coloring that is found in this class of plants. They are beautiful pot plants for the conservatory, making very handsome specimens for decorative and exhibition purposes. They are used extensively as bedding plants, for which purpose they are exceptionally well adapted. They should be planted in full sun, in a position where they can be more liberally supplied with water, which develops the most wonderful coloring in the foliage. They are fine for basket or vase work. Where I used to sell dozens I now ship thousands. Leave the selection to me. I can supply 12 choice varieties. Fine plants, 15 cents each; 3 for 40 cents; \$1.25 per dozen.

## Farfugium Grande

(LEOPARD PLANT.)

A most striking house plant, often called Leopard Geranium. Hardy as far north as Tennessee. Smooth leaves of shining green distinctly spotted with leopard-like spots of a deep creamy-yellow. Fine for many purposes. Beautiful table decoration. 40 cents each.

## Euphorbia Splendens

(CROWN OF THORNS.)

A curious plant with thick, fleshy stems which are covered with stout, sharp thorns, many an inch long. The foliage is bright green and the flowers are a beautiful coral-pink. Very pretty when in bloom and a great curiosity at any time. Soon makes handsome plants. Legend says this is the plant the Savior was crowned with. 15 cents each; two for 25 cents.

## Fuchsias, or Lady's Eardrops

15 Cents Each; the Set of 4 for 50 Cents.

**BLACK PRINCE**—This is, without question, the very finest Fuchsia grown for the amateur to cultivate. It makes a shapely bush, is robust in growth, free from disease and insects, and is probably the freest in blooming. I have seen specimen plants six feet in height and four feet across loaded with thousands of bright buds and blossoms of a beautiful waxy carmine or pink color. Certainly a plant of easy culture.

**ENFANT PRODIGY**—A grand Fuchsia; bright red sepals, deep purple corolla.

**MONSTROSA**—Of the largest size; scarlet sepals, double snow-white corolla.

**SPECIOSA**—Habit erect and compact, presenting a decidedly neat and attractive appearance as a pot plant. The fine star-shaped flowers are produced in profusion, and begin when the plants are quite young. The flowers are three inches or more in length; tube and sepals bright rose, corolla brilliant carmine; it blooms quite freely.

## Beautiful House Ferns

There are no plants grown more desirable for the house than the following fine decorative Ferns. They are easily grown, free from insects and disease, and thrive well in the ordinary temperature of the living room. See that the plants have plenty of drainage and are kept well watered; never let dry out for any length of time. Every one of the Nephrolepis Ferns is entirely distinct in every way.

### The Wanamaker Fern

**NEPHROLEPIS JOHN WANAMAKER**—A new fern of wonderful beauty; long, narrow, gracefully drooping fronds; it is not so compact as Scholzei and therefore more open and airy. A most desirable house fern as it is a rapid grower and quite distinct from other ferns. Fine young plants, 25 cents; strong plants, 75 cents.

### The Big Four Fern

**NEPHROLEPIS SPLENDIDA**—This is the most wonderful Fern of them all. It combines the good qualities of the four most popular sorts. It has the grace of the Boston, the wavy fronds of the Roosevelt, the fluffiness of the Ostrich Plume, the uniqueness of the Fishtail, different fronds on the same plant showing the marked characteristics of the four varieties—some fluffy, some waved, some of the true Boston, others forked like the Fishtail. Without question the most interesting Fern ever produced. Fine young plants, 15 cents each; strong plants, 50 cents.

### The Teddy Junior Fern

**NEPHROLEPIS SPLENDIDA**—This is the most wonderful famous Roosevelt Fern. The fronds are broad and beautifully tapered from base to tip; they droop just enough to make a shapely, graceful plant, permitting it to finish with a fine full center and perfect symmetrical spread. The pinnae are distinctly undulated, giving the fronds an attractive wavy appearance, which adds materially to their charming decorative effect. "Teddy" will produce about four times more fronds than any other Fern ever introduced, finishing with fifty to sixty fronds in a four-inch pot, while twelve to fifteen is the average number other varieties will produce in the same size pot. Fine young plants 15 cents each; strong plants 50 cents.

### The Boston Fern

**NEPHROLEPIS BOSTONIENSIS**—In the vicinity of Boston no other plant is so extensively used as this graceful Nephrolepis, which differs from the ordinary Sword Fern in having longer fronds, which frequently attain a length of six feet. These arch and droop over very gracefully, on account of which it is frequently called the Fountain Fern. This drooping habit makes it an excellent plant to grow as a single specimen on a table or pedestal. This Fern should not be compared with the Ostrich Plume Fern, as they are of an entirely different growth. Fine young plants 15 cents each; strong plants 50 cents.

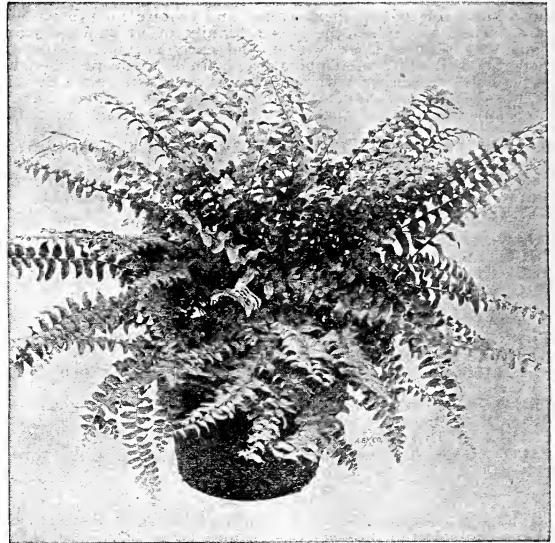

The Boston Fern.

### The Roosevelt Fern

**NEPHROLEPIS "ROOSEVELT"**—In general characteristics the "Roosevelt" resembles the Boston Fern, but far handsomer. It produces many more longer, finer fronds, and the edges of the pinnae are deeply, exquisitely rippled. It is the most splendid Fern ever produced. Fine young plants 20 cents each; strong plants 50 cents.

### The Gold Medal Fern

**NEPHROLEPIS PIERSONII**—This Fern received the only gold medal ever given by the Society of American Florists and Horticulturist for any plant. An entirely new form of the Boston Fern. The pinnae subdivide, making miniature fronds which are superimposed on the main fronds, looking as if two or even three were condensed in one, giving the plant a graceful, feathery and plummy effect. 15 cents each; strong plants 50 cents.

### Philadelphia Lace Fern

**NEPHROLEPIS ELEGANTISSIMA**—The small pinnae are subdivided into perfect miniature fronds set at right angle to the midrib of the main frond. This makes the front and back of the frond exactly alike. One cannot give adequate description to this Fern. Fine young plants 15 cents each; strong plants 40 cents; extra strong plants 50 cents.

### The Crested Fern

**NEPHROLEPIS SCHOLZEI**—A sport from the Scotti, with all the good qualities of the parent, but with each pinnae crested. The fronds never break down even in the largest specimens, while the smaller size make perfect table decorations. Fine young plants 15 cents each; large plants 50 cents.

### The Ostrich Plume Fern

**NEPHROLEPIS WHITMANII**—A great Fern. Every one who has seen it is charmed with it. As some one has expressed it, "There is nothing like the Ostrich Plume Fern in cultivation. In decorative effect it so far outdistances the original variety that there is positively no comparison to be made." I consider it the most valuable novelty that has been introduced in many, many years. Fine young plants 15 cents; strong plants 50 cents.

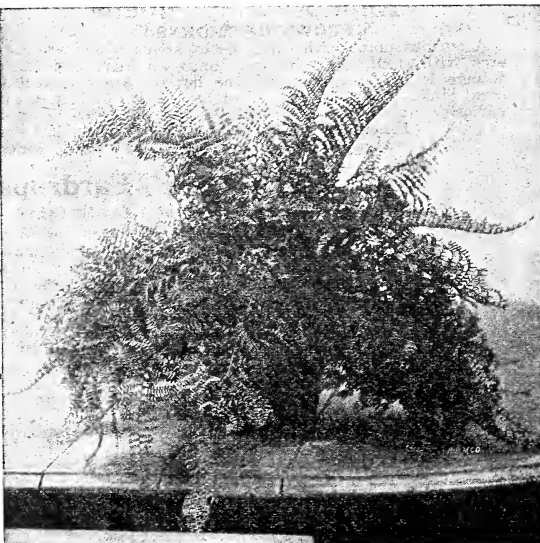

The Ostrich Plume Fern.

## The Baby's Breath Fern

**NEPHROLEPIS GOODI**—This has the finest foliage of all the Ferns. It is so delicate that a lady on seeing it exclaimed, "Call it the Baby's Breath Fern, as it is so dainty in texture that a baby's breath would set its fluffy foliage in motion." It gives the impression of fine lace work, and has been named in the East the Philadelphia Lace Fern. Fine young plants 20 cents each; strong plants 60 cents.

## Fluffy Ruffles Fern

**NEPHROLEPIS SUPERBISSIMA**—Its distinguishing characteristics are its dark green foliage, darker than any other Fern, its dense growth being much more compact, and its irregular shaped fronds which give it the name of "Fluffy Ruffles fern." The fronds are very heavily imbricated, the pinnae overlapping, and are so formed as to resemble miniature Ferns, giving it the appearance of a Fern within a Fern. The plant is very sturdy in its habit and the fronds firm and rigid, never break down. Fine young plants 25 cents each; strong plants 75 cents.

## The Old Original Sword Fern

**NEPHROLEPIS EXALTATA**—This is the parent Sword Fern, from which all the Nephrolepis in commerce sprung. The fronds are narrow and grow upright, making it a most useful variety on this account for centers of vases, for which purpose it is used by the florists by the thousand. Fine young plants 10 cents each; strong plants 40 cents.

## Fish Tail Fern

**NEPHROLEPIS DAVALLOIDES FURCANS**—This is a grand Fern, entirely distinct from any of the other varieties of Nephrolepis. Throughout the South and especially at New Orleans this Fern takes precedence over all others. The ends of the pinnae are so formed as to resemble a fish tail, giving the fronds a crested appearance, very effective. It grows into the most shapely plant of any of the Nephrolepis. Fine young plants 20 cents each; strong plants 60 cents.

**Special Offer** I Will Send the Sixteen Beautiful Nephrolepis Ferns, Costing \$2.60, for \$2.55.

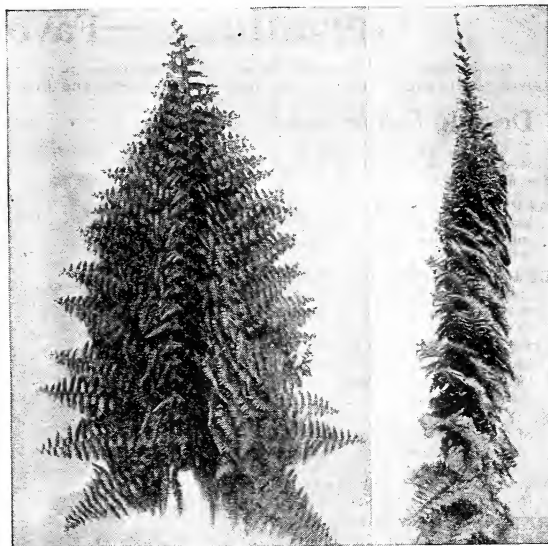

Baby's Breath Fern.

## The Newport Fern

**NEPHROLEPIS SCOTTI**—Identical with Boston Fern, except that it is smaller in all of its parts, and more compact, and will make more fronds in a given length of time. The fronds are lighter green than any of the Nephrolepis. The plants are never straggly. Very distinct. Fine young plants 15 cents each; strong plants 50 cents.

Washington, D. C., June 27, 1916.

Miss Jessie M. Good: Received the Roses Saturday and in fine condition planted them in the evening; and they appear to be all right at present.

Respectfully,  
J. W. SCOLLICK.

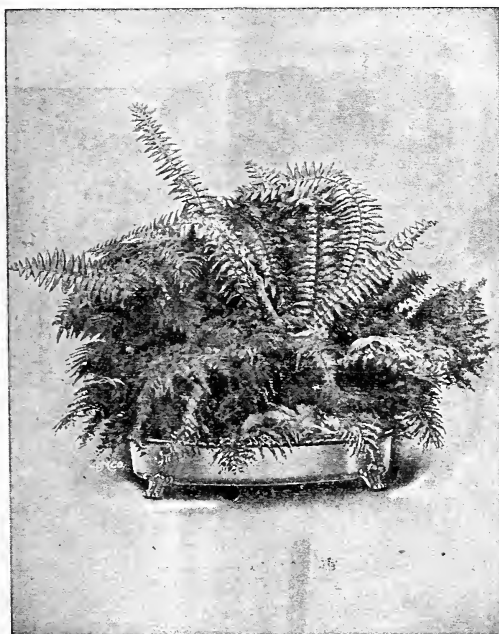

Dwarf Ferns in Fern Dish.

## Dwarf Ferns for Fern Dishes

I have selected below a few of the hardiest and most satisfactory varieties for filling Fern dishes, than which there is no prettier table decoration. Price 10 cents each; or I will send six distinct Dwarf Ferns for 50 cents. I have six other distinct Dwarf Ferns. All twelve for 75 cents. These would make a fine full Fern dish for the Table.

**ADIANTUM FORMOSUM**—The popular Maiden Hair Fern; very beautiful and graceful.

**ASPIDIUM TSUSSIMENSE**—The most valuable for Fern dishes; of strong, but dwarf and graceful habit, of good color and of the best keeping qualities. A clean, good grower, and very ornamental.

**CRYPTOMIUM FALCATUM** or **HOLLY FERN**—A beautiful and rapidly growing Fern that succeeds exceedingly well, small plants making fine specimens in a short time. Fronds resemble branches of holly, from which it takes its name.

**PTERIS ADANTOIDES**—One of the finest Ferns. Has very decorative and handsome fronds.

**PTERIS CRETICA ALBO-LINEATA**—A very pretty and useful variegated variety, with silver markings.

**PTERIS WIMSETTI**—A beautiful low-growing Fern, suitable for table dishes.

Georgia, March 3, 1916.

Miss Jessie M. Good: The box of plants and seeds arrived yesterday in best possible condition. Thank you very much for promptness and the lovely premiums.

Respectfully,  
MRS. R. P. PAUL.

Colorado, November 14, 1916.

Miss Jessie M. Good: The Peonies arrived in first-class condition and I was more than pleased with the size and healthy appearance of them. Thanks for the premium.

Yours truly,  
MRS. H. C. SEXTON.

# Geraniums—Favorites Among Flowers

Geraniums have always held a prominent place in all collections of flowers. The ease with which they adapt themselves to all conditions and the abundance, variety and brightness of the blossoms will always make them general favorites.

## Double Geraniums

10 Cents Each, Except Where Noted; Any 6 Priced at 10 Cents for 50 Cents.

**ALPHONSE RICARD**—A most beautiful shade of dazling scarlet with a pleasing soft, velvety finish on a saffron ground. Excellent. The trusses are so freely produced as to nearly conceal the foliage.

**BEAUTE POITEVINE**—Beautiful shade of shrimp-pink, gradually shading to white; a universal favorite.

**COMTESSE DE HARCOURT**—Beautiful florets and enormous trusses of pure white. Stands the sun well.

**E. H. TREGO**—A beautiful shade of dazling scarlet with a pleasing soft, velvety finish on a saffron ground. Excellent. The trusses are so freely produced as to nearly conceal the foliage.

**HETERANTHE (Double General Grant)**—Color of the flower is a light vermilion-red of a most pleasing shade. The flowers are absolutely perfect in shape, contour and make-up, trusses exceptionally large and borne in immense spherical balls, often measuring eight inches in diameter.

**HUBERT CHARRON**—Center white; each petal is edged with rosy-red. A lovely flower. 15 cents each.

**JEAN VIVAUD**—This is the best large-flowering double pink Geranium in cultivation. The flowers are borne on bold trusses of enormous size, almost spherical, and as many as sixty florets have been counted on a single truss. The color is the richest deep pink, shading near the base of the petals to light pink, the base of the upper petals being creamy-white.

**LA FAVORITE**—In this Geranium I believe we have the finest double white Geranium in cultivation. The flowers are borne in large trusses of the purest snow-white, and they retain this pure whiteness even in the height of summer.

**MADAME BARNEY**—A profuse bloomer; florets of enormous size; color a deep, pure pink. A perfect bedder. 15 cents each.

**MADAME JAULIN**—A continual bloomer; color daybreak-pink, shading to a delicate peach-pink; enormous trusses.

**MADAME LANDRY**—A distinct salmon-pink with a slight scarlet shading. Enormous trusses and florets borne on long stems.

**MADAME RECAMIER**—This Geranium is a strong and vigorous grower, bearing double snow-white flowers. 15 cents each.

**MARQUIS DE CASTELLANE**—This is a deep solferino in color. It has a splendid habit, and the color is decidedly unique and bright for a Geranium.

**MISS FRANCES PERKINS**—A constant bloomer of a charming deep rose-pink color, with a distinct white throat; stands the climate well.

**MRS. LAWRENCE**—This is one of the finest Geraniums. The color is an artistic shade of bright satiny salmon-pink, slightly tinged white. 15 cents each.

**S. A. NUTT**—This is the darkest and richest Geranium known. It is a very bright, dark, deep, rich, velvety maroon, an excellent bedder and a perfect pot plant.



Mrs. E. G. Hill.

center shading through a maculated effect to a broad, distinct outer margin of crimson-lake.

## Single Geraniums

NONE FINER THAN THESE VARIETIES.

15 Cents Each; Will Send 4 Single Geraniums, My Selection of Varieties, for 50 Cents.

**ALBION**—One of the finest single whites. Pure in color; immense in size; of circular form.

**DRYDEN**—A most gorgeous flower, borne profusely; bright cochineal-red, shading to pure white throat.

**GENERAL GRANT**—The old standby as a bright red bedding Geranium. It is a mass of scarlet all summer. It has no superior.

**JULIA MARLOWE**—Broad overlapping petals of bright scarlet. A splendid round-flowered variety.

**L' AUBE**—Enormous sized trusses; large, round florets, pure snow-white, retaining its pureness the entire season.

**MADMOISELLE ANASTASIE LECARDE**—Rich crimson-carmine lake, shading through a maculated effect to a pure white center. Extra fine.

**MADAME MOSNAY**—A magnificent shade of red. Upper petals shaded violet to a white center; unsurpassed.

**MRS. E. G. HILL**—Profuse bloomer; soft light salmon. Each petal bordered with rose-salmon. Exquisite.

**PAMELA**—Immense round flowers, with a large, pure white center shading through a maculated effect to a broad, distinct outer margin of crimson-lake.

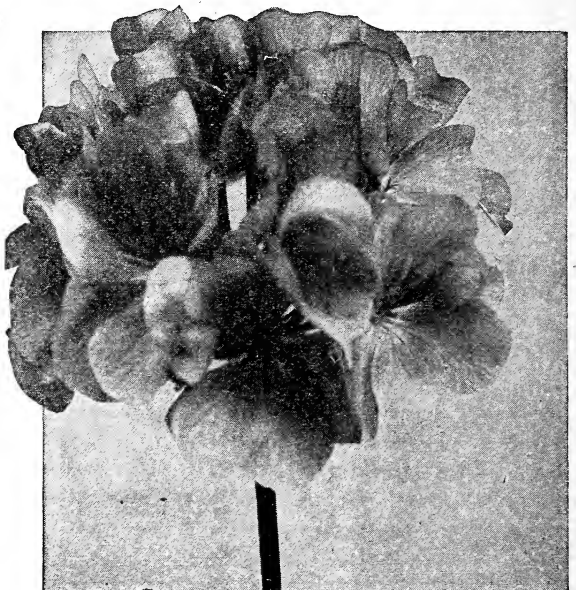

Jean Vivaud Geranium.

## Sweet-Scented Geraniums

10 Cents Each; the 3 for 25 Cents.

**LEMON**—Sweetly lemon scented.

**NUTMEG**—True netmeg fragrant.

**ROSE**—The old favorite rose.





Pelargonium.

## Pansy Geraniums

(A Wonderful Plant.)

**MRS. LAYAL**—This new and wonderful Pansy Geranium is of the easiest growth, dwarf in habit, and literally covered with flowers all the time, and as it requires little or no attention, it is invaluable as a window plant. The coloring and markings of the flowers are most extraordinary—light pink, white, dark purple, black, etc., almost rivaling the Pansy in uniqueness of flower. It is this combination of coloring which obtained for it the popular name of Pansy Geranium. Strong plants, ready to bloom, 20 cents each; three for 50 cents.

**BRIDESMAID** (New Pansy Geranium)—Same as above, excepting in color, which is lavender, bordered white. 20 cents each; three for 50 cents.

## Ivy-Leaved Geraniums

These have a trailing habit. Extra fine for vase work. 15 cents each; 2 for 25 cents; the 5 for 50 cents.

**CAESAR FRANCK**—One of the most popular Ivy Geraniums yet introduced; the color is an attractive shade of soft, rich crimson, with an exquisite shading of tender rose at base of petals.

**INCOMPARABLE**—Very large trusses; florets immense and regular in form; a beautiful variety. Exquisite shade of rosy-carmine.

**JOAN OF ARC**—Immense trusses of pure white flowers. Extra fine.

**MRS. BANKS**—Color a pleasing shade of blush-white; upper petals feathered reddish Neyron. Abundant winter bloomer.

**RYCROFT'S SURPRISE**—One of the most beautiful Ivies I have. In color it is a charming clear rose or rich pink, which is very attractive. Extra.

# Pelargoniums

## LADY WASHINGTON GERANIUMS.

The grandest of all flowering plants; do not resemble the common Geraniums in any particular, neither in foliage nor flower; more beautiful in every way. I offer 12 distinct sorts, every one entirely different in color and every one a beauty. The Lady Washington Geraniums are the handsomest of all flowers—once seen, never forgotten.

20 Cents Each, Except Where Noted; the Entire Set of 20 Beautiful Sorts, \$3.50.

**AMERICAN BELLE**—A lovely American Beauty Rose shade, with large black blotch.

**BRIDEGROOM**—Rosy-blush, with maroon shading; beautiful crimped flowers.

**DOROTHY**—A perpetual blooming variety, usually commencing to bloom in December or January, and continuing throughout the spring and summer. Throat and edges of petals pure white, each shaded towards the center with rich carmine-pink, with a glowing crimson blotch on each. I have a fine stock of plants to offer.

**EMANUEL LIAS**—Beautifully mottled rose and white, each petal elegantly fringed or crimped.

**EASTER GREETING**—This new everblooming Pelargonium was shown at Mannheim Horticultural Show in Germany, where it was set out as a bedding plant and bloomed continuously until late in the fall.

Blooms from March until frost; dwarf, robust growth; light green foliage; enormous florets and huge clusters; flowers fiery amaranth-red with five large-regular spots; the first and only Pelargonium to bloom as well out of door as in pots, and to bloom all summer. 30 cents each.

**GLORIOSA**—Pearly-white petals, lavender blotch; beautiful.

**LORD MAYOR TRELOAR**—Bright rosy-red, lighter at edge; center white, maroon blotch.

**LUCY BECKER**—A charming Paul Neyron pink. Even more free flowering than that fine variety, Easter Greeting. 30 cents each.

**MRS. ROBERT SANDIFORD** (The New Double White)—The flowers are three inches across, of the purest snow-white, and perfectly double and very free in bloom.

**MADAME THIBAUT** (The New Double Pink)—The flowers are three inches in diameter, perfectly double, of the brightest pure pink, beautifully ruffled edges; free bloomer.

**MADAME VIBERT**—Blackish maroon, bordered fiery-crimson; edged lighter.

**PRINCE BISMARCK**—Gigantic flowers with from six to ten petals; color rich, royal purple, with velvety black blotches. The large clusters are carried high above the foliage. 30 cents each.

**SWABIAN MAID** (Schwabenmadchen)—This new sport of Easter Greeting has large reddish carmine flowers, with five regular black blotches, bordered with purplish-carmine. Very effective coloring. Its habit, foliage, robust growth, and everblooming qualities are like its parent, Easter Greeting, and can therefore be used as a bedder or pot plant. 30 cents each.

**WURTEMBERGIA**—Another sport from Easter Greeting. Medium-sized florets, of bright carmine, with large, velvety, sharply defined blotches. Has all the good qualities of its parent. Equally valuable as a pot plant or for bedding. 30 cents each.

**GARDENERS' JOY**—The ground color is apple blossom pink, the two upper petals have blotches of carbon brown, the florets are three and one-half inches in diameter, and come in such huge clusters, carried well above the foliage, as to remind one of a rhododendron. It is of a half dwarf nature and very sturdy. On account of its rapid, luxuriant growth it is a most profitable market variety. 25 cents each.

**GERMAN GLORY**—This splendid variety is quite remontant; florets and clusters are very large; ground color Cattleya blue, like the orchid of that name. The upper petals contain two large purple-red blotches, distinctly veined. An exceedingly beautiful and entirely new color in Pelargoniums. Of most robust growth. 25 cents each.

**WOLFGANG GOETHE**—Florets large and slightly crimped, ground color reddish-carmine, with five well defined violet-black spots. Very robust. 25 cents each.

**SPRINGBOKS**—Light scarlet, large white center, great trusses, free flowering. An excellent variety.

**SANDIFORD'S BEST**—A beautiful shade of pink, surrounded by a band of purest white, and white throat.

**TOMMY DODD**—Immense showy trusses, lower petals soft blush, upper petals maroon and crimson.

## The New French Hydrangeas

The new French Hydrangeas are the most wonderful flowers brought to my notice in recent years, whether for forcing or house culture. They are only half-hardy, but may be planted in the fall in the latitude of Philadelphia, the Gulf or Pacific States. They will bloom indoors about Easter if kept at a temperature of 70 degrees; outdoors about June. **Young plants, 20 cents; strong plants, 50 cents.**

**E. G. HILL**—This is the famous blue-flowered Hydrangea; in reality a beautiful pink. It is "blued" by planting scraps of tin about the roots. Very easy to force; clusters immense.

**MOUSSELINE**—With me a beautiful plumbago blue, in some soils mauve-rose with cream center; flower heads large and erect. Do not fail to try it.

**BOUQUET ROSE**—Large trusses of rosy-amber blooms, turning to bright pink with age; very popular in the New York markets.

**AVALANCHE**—A splendid large white; very popular; easy to force.

**FRAICHEUR**—Very large, regularly formed blooms; white, delicately tinted rose; very free flowering.

**GENERAL DE VIBRAY**—A favorite wherever seen; very large heads of brightest colored flowers; a splendid early forcing variety.

**LA LORRAINE**—Very large flowers; pale rose turning to pink; remarkably lasting.

**Mlle. RENEE GAILLARD**—Very large panicles of milk-white blooms, irregularly indented; one of the very best early-flowering sorts.

**MME. MOULLIERE**—A great favorite in English markets; pure white; free flowering; sure to be popular.

**MME. MAURICE HAMAR**—Delicate flesh-rose color; very vigorous, with huge trusses; one of the best for early forcing.

**MONT ROSE**—Immense panicles clear flesh-rose; quite distinct.

**ORNAMENT**—Large mauve-pink flowers; very free flowering.

**OTAKSA**—The well known forcing Hydrangea; flowers large, of a beautiful unique pink.

**RADIANT**—Splendid rose-carmined flowers, entirely distinct. The best of pinks.

**SOUVENIR DE MME. E. CHAUTARD**—Splendid, erect, vigorous habit, with bright rose-colored blooms; one of the very best of the type.



French Hydrangeas.

## Chinese Hibiscus

Price 10 cents each; any three for 25 cents. I have plants of Hibiscus, ready to bloom, for 25 cents each. These are handsome plants.

**SINENSIS GIGANTEUS**—This is a plant for house cultivation during winter or summer, or for planting outside during summer. It blooms at all times of the year. The plants branch freely and flower profusely, commencing to bloom when not more than a foot high. As a specimen plant for large pots it has an equal only in the Brugmansia. Its flowers are of enormous size, often eight to ten inches across, opening flat, and of such vivid crimson-scarlet color that they can be seen from a long distance like a flaming torch. They can be wintered in the cellar or pit with perfect safety, and if one does not care to grow them all winter, one should have one or two for summer display.

**GRANDIFLORUS**—Rich, glossy, cut-leaved foliage; very large scarlet-crimson flowers.

**SUB-VIOLACEOUS**—Flowers of enormous size, beautiful carmine, tinted with violet. Probably the largest flower of the Hibiscus family, and an unusually free bloomer. I take great pleasure in recommending this fine plant.

**DOUBLE CRIMSON**—This grand variety has immense flowers of the richest crimson; combined with glossy foliage, renders it best of all.

**AURANTIACUS**—Large and double, with orange-colored flowers.

**CARMINIATUS PERFECTUS**—Full, round flowers of perfect shape, and of a rich, soft, carmine-rose, with a deep crimson eye; fully six inches in diameter.

**COLLERIE**—Flowers buff-yellow, with a crimson-scarlet base; peculiarly handsome and double.

**VERSICOLOR**—A variety combining in its flowers all the colors of the whole family, being handsomely striped crimson, buff, rose, and white. Flowers eight inches in diameter.

**SPECIAL OFFER**—I will send the entire set of nine distinct kinds of Hibiscus for 85 cents.

## New Pink Hibiscus, Peachblow

This is a sport from the double red Hibiscus *Rosea Sinensis*.

The flowers are double and from four to five inches in diameter, of a charming, rich, clear pink color, with small, deep crimson center. It is one of the freest-flowering plant novelties recently offered. The color is an entirely new and beautiful shade, and it blooms abundantly and continuously during the summer and fall months. Large plants two and three years old make a magnificent show. It will give general satisfaction to those who grow it, either in pots or planted out in the garden. It bloom well in the winter in the greenhouse or in any sunny window. **15 cents each; strong, fine plants, 30 cents each.**

## Oleanders

These old-fashioned shrubs are becoming immensely popular again. I am growing and selling them by thousands. No plant makes handsomer specimens in tubs for the veranda or yard. Can be wintered in the cellar. I have four colors to offer.

**LUTEA**—Has double primrose-yellow flowers of a lovely shade; also fragrant. Scarce. **15 cents each.**

**ROSEA**—Has double pink flowers. The old favorite. Very sweet. **15 cents each.**

**LILIAN HENDERSON**—Has large double white flowers. Fragrance like the old double pink. Scarce. **15 cents.**

**VARIEGATA**—Has variegated foliage; green, broadly edged with creamy-yellow. Double pink flower. **15 cents each.**

The four different colors of Oleanders for 50 cents.

## Sweet German Myrtle

This is a handsome, upright, evergreen plant, suitable for pot culture in the house; has small, glossy green leaves that are very fragrant. This is scarce and rare. **Fine plants, 15 cents each.**



Ponderosa Lemon.

## Otaheite Orange

This valuable and distinct variety of the Orange family is a dwarf, compact, grower, with glossy, deep green foliage, which has a decided odor of the Orange trees of Florida, and is exceedingly floriferous, producing a wonderful profusion of pure white flowers of the most delicious fragrance. Otaheite fruits immediately after flowering, bearing fruit about one-half the size of the ordinary Orange, retaining in a marked degree its sweetness. This unique Orange cannot be equalled as a winter-blooming pot plant for house culture. Requires but little sunlight, and flowers and fruits when but twelve to fifteen inches high. With a couple of plants of it you can have an abundance of the far-famed and delicate and fragrant Orange blossoms. I have grown a large stock of clean, vigorous plants that will bloom and fruit at once. Goods plants, 10 cents each; large, strong plants to bloom and bear profusely at once, 40 cents, 50 cents and \$1.00 each, according to size.

## The Wonderful Lemon Ponderosa

Nothing that has ever been brought to my notice in the plant line has caused half the commotion that this wonderful Lemon has. It is a true, ever-bearing variety. On a plant six feet high no less than eighty-nine of the ponderosa lemons were growing at one time. The tree was blooming, and at the same time had fruit in all stages of development, from the size of a pea up to the ripe fruit, showing it to be a true ever-bearer. Fruit has been taken from this tree weighing over four pounds. The lemons have very thin rind for such large fruit. It is the juiciest of all lemons, makes delicious lemonade, and for culinary purposes cannot be excelled. I have the entire stock of this ponderous Lemon, and guarantee the trees to produce the same large fruit. No budding or grafting necessary. It fruits when quite small, and makes a lovely house plant. Thrifty young plants, 10 cents each; large plants, two feet high, 50 cents each.

## Peperomia Muscosa

### SILVER LEAVED BEGONIA.

This Plant is Also Known as the Watermelon Begonia. Here is a most beautiful plant for pot culture; easy to grow, and thrives anywhere; leaves deep olive-green, distinctly marked with silvery-white. Thick and waxy-like; leaves distinctly variegated white and green, and have the appearance of being powdered with frosted silver. Price 15 cents each; two for 25 cents.

## Ruellia Mokoyana

This is a charming indoor plant for culture in pots, or may be used in vases or baskets; of bushy, spreading habit and finely marked leaves, which are beautiful olive-green, delicately veined with silver and rich purple underneath. A neat and handsome plant. The flowers are exceedingly beautiful, trumpet-shaped and of a rosy-lavender color, almost covering the plant in their profusion. 15 cents each.

## Beautiful and Fragrant Violets

Of all the delightful perfumes, that of the Sweet Violets is the most delicate and pleasing. If grown in the house for winter flowers, they should be kept at a low temperature, as they will not bloom freely where it is too warm. If left in the open ground during winter, protect with a covering of leaves.

**SWANLEY WHITE, or Queen of Fragrance (Double White Perpetual-Flowering Violet)**—Of all the white Violets, this is the best, either for pot culture in the house or bedded out. In pots it grows luxuriantly and is loaded with flowers. It is not an uncommon sight to see as many as fifty large flowers open at once, presenting a beautiful sight, their delicious perfume filling a whole room. 10 cents each.

**LADY HUME CAMPBELL**—A true ever-bloomer. This is one of the finest of all double blue Violets. It is simply wonderful the number of beautiful flowers it produces. In color it is a shade of the richest intense blue. It is a charming contrast with the white variety. 10 cents each.

## New Imperial or Parma Violet

This is, without question, the largest, richest colored and most highly perfumed of all the Violets. It blooms very freely, literally bending the plant with its lovely blue flowers of the largest size. Its blooming season is longer than any other Violet. 20 cents each.

The 3 Violets for 35 Cents.

## Emperor Pansies

My Emperor Pansies are the best the world produces. They are the choicest large-flowering sorts, both of European and American growers. It has been my aim to make this the finest strain of this favored flower in existence. 5 cents each; 6 for 20 cents; 35 cents per dozen; 40 for \$1.00 net.

## Sansevieria Zeylanica

### ZEBRA PLANT.

A beautiful plant, especially adapted for the decoration of drawing rooms and halls, as it stands dust and drought with impunity and requires scarcely any water. The leaves are beautifully striped crosswise, with broad white variegations on a green ground. It is a rare and beautiful plant, which should be abundantly grown for positions out of reach of sunshine, where other plants will not thrive. It can be placed in any position in any room and do well. It has a singular beauty for decorative purposes which other plants do not possess, and it is useful both in winter and summer. For vases and baskets it is a fine centerpiece, and grows splendidly out of doors during summer. Fine plants, 15 cents each; two for 25 cents.

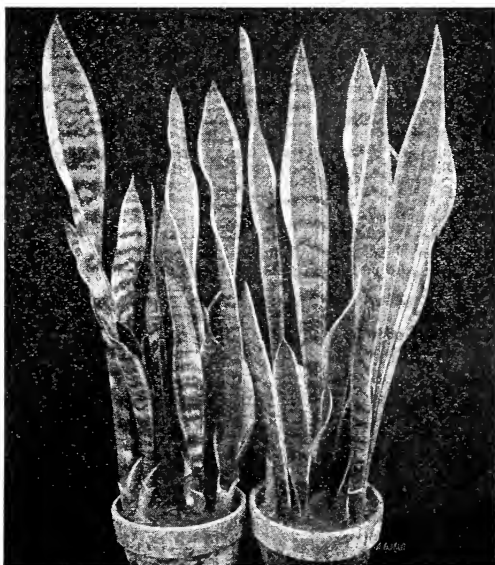

Sansevieria Zeylanica.

# Tender Bulbs and Tubers

## Calla Lilies

**"DEVONIENIS"** (The New Godfrey Calla Lily)—Undoubtedly the finest thing ever sent out in the Calla line, and quite indispensable. Blooms all winter. Compared with the ordinary Calla, it gives three blooms to one; is snow-white and perfect in form. Blooms on very small plants, though it attains to a very large size with very large flowers. **Blooming bulbs, 30 cents each; 2 for 50 cents.**

**ARUM SANCTUM** (Black Calla)—This is the famous Black Calla; it grows so very easily and produces Calla Lily shaped flowers that in color are coal-black. This Lily produces the blackest flower of any plant in existence. It is simply jet-black; stock is scarce. **25 cents each; 2 for 40 cents.**

**LITTLE GEM** (New Dwarf Calla)—This Calla only grows about eighteen inches high, and is the freest-blooming of all Callas. The bloom is pure white. The following facts will convince any one of its great superiority over the old sort. Of dwarf habit. The same plant will grow and bloom for years, and the quantity of bloom which a good plant will produce is astonishing. A large plant is hardly ever without one or more flowers. All in all, it is one of the most desirable plants ever offered. **15 cents each; 2 for 25 cents.**

**RICHARDIA ELLIOTTIANA** (Golden Yellow Calla)—It has same habit of growth as the ordinary white variety, with flowers of same size and shape, but of a rich, clear, lustrous golden-yellow color. **Blooming bulbs, 25 cents each.**

**RICHARDIA ALBA MACULATA** (Spotted Calla)—Plant with beautiful spotted leaves. It flowers abundantly during the summer months when planted out in the open border. It makes a fine plant for the center of vases. The flowers are shaped like those of a Calla, and are pure white, shaded with violet inside. Keep dry in the winter and start in the spring like a Dahlia. **Blooming bulbs, 10 cents; 3 for 25 cents; larger size, to produce a dozen blooms, 20 cents each.**

**EGYPTIAN LILY** (Calla Ethiopica)—This is the well-known Egyptian Lily, or Lily of the Nile, with large white flowers, broad foliage, and it will prosper under very adverse circumstances. Small plants, to bloom next winter, **15 cents each; strong blooming bulbs, 25 cents each.**

**SPECIAL OFFER**—The 6 Calla Lilies, Cost \$1.20 for \$1.00 Net.

## Tuberous-Rooted Begonias

These are among the very handsomest of our summer blooming plants, flowering throughout the season, and as fine and varied in their colors as the Geranium family. They are splendid bedders, delighting in a light soil of woods earth, very old cow manure and sharp sand. See that the bed is in partial shade, and you will be delighted with the results. In the South, or where they cannot be planted in the shade of a house, a covering of burlap or canvas some six or eight feet above them, will allow them to come to absolute perfection, but they must have plenty of light and air. Do not allow them to become dry. When through flowering they can be dried off, shaken free of earth, wrapped in cotton until May, when they may be started again.

**SINGLE**—White, yellow, crimson, rose, scarlet. 10 cents each; 3 for 25 cents; 6 for 35 cents.

**DOUBLE**—In the same colors as the Single. 15 cents each; 3 for 35 cents; 6 for 50 cents.

**CRISPA**—Giant blossoms of enormous size with beautifully fringed, crisped or curled petals. Red, white, yellow, orange and pink. 15 cents each; 3 for 35 cents; 5 for 50 cents.

**CRISTATA**—New crested or plume petaled Begonias of great beauty. Red, white, yellow, orange and pink. 15 cents each; 3 for 35 cents; 5 for 50 cents.

## Tigridas (TIGER or SHELL FLOWER.)

These gorgeous summer flowering bulbs look well associated with gladioli, lilies and kindred bulbs, grow about one and one-half feet high, and flower freely throughout the summer. They require the same treatment as gladioli, and should be lifted in the fall and dried off in the same manner.

**CONCHIFLORA**—Golden yellow, spotted crimson.

**PAVONIA GRANDIFLORA**—Bright crimson, center spotted with yellow.

**ROSEA**—Rose pink, with yellow variegated center.

4 cents each, the 3 Tigridas for 10 cents, 40 cents per dozen.

## Excelsior Pearl Tuberoses

The Finest in Existence. All Blooming Bulbs.

**DWARF EXCELSIOR PEARL TUBEROSE**—Year after year its popularity has increased until the demand for it has reached enormous proportions. It grows about eighteen inches high, blooms early and with the greatest freedom, matures perfectly. Flowers pure white, very double and of immense size, and intensely sweet. This is the sweetest of all Tuberoses. Fine, extra large, well-ripened bulbs, all sure to bloom, 5 cents each; 3 for 10 cents; 12 for 35 cents.

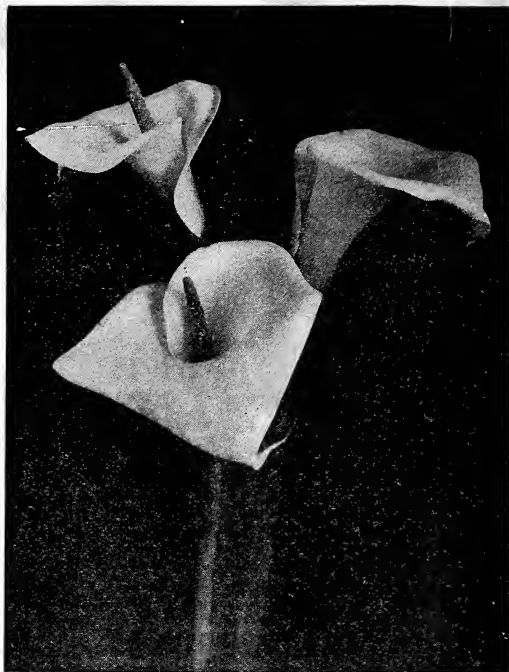

Calla Lily Devoniensis.

## Montbretias

Small bulbs producing Gladioli-like flowers in great profusion and gayest, richest colors. Spike and bloom resemble miniature Gladioli. They are used abroad by the millions. They are so cheap that all may share their beauty.

The 6 Montbretias for 10 cents; \$1.25 per hundred.

**ETOILE DE FEU** (Star of Fire)—Vermilion and scarlet.

**FIRE KING**—Bright scarlet; fine.

**GERBE D'OR**—Golden-yellow; extra.

**METEOR**—Rich Crimson.

**ROSEA**—Clear rose, yellow throat.

**TRANSCENDENT**—Dark orange, gold throat; superb.

## Miscellaneous Tender Bulbs

**AMARYLLIS FORMOSISSIMA**—Flowers rich, dark scarlet, 20 cents each.

**AMARYLLIS EQUESTRE** (The Eagle Lily)—Color deep brick-red; extra fine. 20 cents each.

**AMARYLLIS JOHNSONII**—Dark red, with a delicate white feather in each petal. 40 cents each.

**CALADIUM ESCULENTUM** (Elephant's Ear)—Fine for yards. Mammoth leaves. Good bulbs, 10 cents each; 3 for 25 cents; large bulbs 25 cents each; 6 for \$1.25; mammoth bulbs, 50 cents each.

**CYCLAMEN PERSICUM** (Persian Violet)—Fine for house culture, blooming in the winter. 15 cents each.

**GLOXINIAS**—My strain is the best on the market. Start the bulbs at the beginning of summer in a warm place. All colors. 10 cents each; 3 for 25 cents.

**LILY** (Milk and Wine)—Flowers three to four inches in diameter. Striped white and carmine. 25 cents each.

**FAIRY LILY**—Bears a great profusion of delicate pink flowers; very free bloomer and easy to grow; it is a wonder; try a few bulbs in a pan and you will never be without them. 10 cents each; 3 for 25 cents.

**THE WHITE JAPANESE SPIDER LILY**—The florets are disposed in rays and resemble an immense spider. Of large size, pure white and deliciously fragrant. Blooming bulbs 25 cents each.

## Garden Dahlias

No garden is complete without a show of these brilliant and stately flowers, and nothing gives greater return for so little money and care. I offer dry bulbs or tubers, but if stock of these becomes exhausted, I will send started plants.

### Cactus Dahlias

So called from their resemblance to Cactus flowers. They are characterized by long, narrow, pointed, tubular and twisted petals of graded lengths, giving the flowers a striking and attractive appearance. Grand for cut flowers. 15 cents each, except where noted; 4 for 50 cents. The entire 12 Cactus Dahlias, costing \$2.50, sent for only \$2.00.

**AMOS PERRY**—The best bright scarlet Cactus to date. Color purest flaming scarlet; long, narrow, twisted petals of irregular formation; blooms borne well above the foliage in the utmost profusion. Certainly a beauty. 25 cents each.

**AURORA**—Reddish apricot, suffused pink, the real dawn tints. 25 cents each.

**CHARLES CLAYTON**—The strongest words of praise are not extravagant when applied to this wonderful new Cactus. It is the ideal in color, form, length of stem and general good habits, beyond which it would seem little could be hoped for. The color is a most intense crimson, so vivid as to dazzle the eye; superb. 20 cents each.

**COUNTESS OF LONSDALE**—For perfection of bloom, erectness of stem, abundance of flower, this variety has never yet been equaled. On several of the plants I have counted over 150 perfect blooms on one plant. Is there any other garden flower that can equal it? The color is a rich salmon-pink, tinted apricot. The best. 20 cents each.

**COUNTRY GIRL**—Base of petals golden-yellow, suffused salmon-rose or old gold, which is deepest at the tips of the petals.

**J. H. JACKSON**—This is, without doubt, the finest dark Cactus Dahlia. Its velvety black crimson-maroon shade is very striking. Large and perfect.

**FLORADORA**—Deep, dark, rich wine-crimson; splendid shaped flowers on long, upright, wry stems. Habit the ideal of perfection. 20 cents each.

**KRIEMHILDE**—Exquisite bright pink, with white center.

**PRINCE OF YELLOWS**—One of the best canary-yellows for cutting.

**REV. ARTHUR E. BRIDGE**—Clear, bright yellow, heavily tipped and suffused with deep rose-pink. 25 cents each.

**MATCHLESS**—Deep crimson, of large size; an early and late for cutting or for the garden. 25 cents each.

**SPRINGFIELD**—Named for Springfield, Ohio, where it was introduced. Identical with Countess of Lonsdale, excepting it is rich amaranthine-red, has better stems, keeps well, and blooms earlier and is a great improvement over its progenitor. 35 cents each.

### Decorative Dahlias

These come next to the Cactus as a cut flower. They are also very showy in the garden, being unusually free bloomers. They are more formal in make-up than the Cactus Dahlias, but not as formal as the Show varieties, being a happy medium between the two. 15 cents each, except where noted; 4 for 50 cents. The entire 12, costing \$2.35, sent for only \$1.90.

**BLACK BEAUTY**—Deep velvety maroon, the blackest of all Dahlias. 20 cents each.

**DELICE**—A glowing rose-pink together with its perfect form makes it a favorite. 25 cents each.

**FRANK L. BASSETT**—Color bright royal purple, shading to lavender-blue; an extremely early and profuse bloomer.

**GOLDEN WEDDING**—A giant flower; deep golden-yellow; gorgeous for garden or for cutting. 25 cents each.

**JACK ROSE (New)**—A magnificent flower with perfect form. Rich crimson-red with maroon shadings. Named for its counterpart among the Roses, the famous "General Jack."

**LYNDHURST**—One of the very best bright scarlets. Invaluable for cutting. Large, perfectly formed flowers, double to the center, with long stems. Very charming.

**MATCHLESS**—Deep crimson, of large size; an early and late bloomer. This I consider one of the best ten Dahlias. A very showy Dahlia in the garden. 20 cents each.

**MADAME A. LUMIERE**—Ground color white, tips of petals pointed with gay violet-red. Nothing else like it. 20 cents each.

**MRS. J. GARDNER CASSATT**—A new rose-pink Dahlia that has attracted great attention; flowers enormous, said to be the best. 25 cents each.

**PERLE DE LYON**—A splendid white variety; very valuable for cutting; extra. 20 cents each.

**WILLIAM AGNEW**—Intense glistening crimson-scarlet, of large size and gracefully recurving form. Most popular standard red. 20 cents each.



Cactus Dahlia Countless of Lonsdale.

**SOUVENIR DE GUSTAVE DOAZON**—The largest Dahlia to date. Can you imagine a Dahlia nine and one-half inches across? Simply a monster, still it is not coarse, but has such elegant refinement that it impresses every lover of flowers with its grace, beauty and charming elegance, and never fails to make friends. These immense flowers are borne in profusion from the earliest moment of blooming until the very last; it improves with the season and grows more perfect; color a rich orange-red. 20 cents each.

### Peony-Flowered Dahlias

This is a new family of Dahlias, originating in Holland. They bear semi-double blooms, and are without question the showiest of all Dahlias. Try them. 35 cents each, except where noted; the six Peony-Flowered Dahlias, costing \$1.60, for \$1.25.

**BERTHA VON SUTTNER**—Blush-rose, tinted salmon; fine.

**GEISHA**—The pride of the Peony-Flowered Dahlias. The wonderful flowers are renowned for their excellent qualities, being exceptionally beautiful in color, perfect in form, long-stemmed, and immense in size. The color is a superb combination of brilliant scarlet and gold with an exquisite ring of rich, clear yellow at the center. Occasionally the first flower comes fully double, but all that follow show the beautiful golden center. Its form is very original, consisting of peculiarly twisted and curled petals. The effect of these phenomenal flowers is most pleasing, giving this variety the supreme place as the showiest Dahlia in existence. 35 cents each.

**GERMANIA**—Large, fluffy, brilliant strawberry-red.

**KING LEOPOLD**—Light canary-yellow; lighter at the edge of the petals.

**MANNHEIM**—Salmon-pink, with golden sheen.

**QUEEN WILHELMINA**—The flowers of this variety are snow-white, with a center of golden-yellow. They appear like huge butterflies on the plant, they are so light and airy. Extra fine.

## Century Dahlias

This is an entirely new race of single Dahlias. I consider today that the new Century Dahlias occupy first place where beauty of coloring and artistic effect is desired. Owing to their immense size, long stems, graceful carriage, combined with their purity of color, or the blending of colors, shades and tints, they entirely outclass all other Dahlias for cut flowers. Keep each variety when cut in a separate vase. 20 cents each, except where noted; the 4 Century Dahlias, costing 90 cents, sent for only 75 cents.

**PINK CENTURY**—No one can conceive of the exquisite delicacy of color, texture and finish without seeing the flower. Delicate shell-pink, slightly suffused soft pink. 35 cents each.

**CRIMSON CENTURY**—Rich deep crimson, shaded maroon, with rose halo around yellow disc. 25 cents each.

**FRINGED CENTURY**—Intense rosy-crimson, with lighter edges that are cleft; blooms all summer; fine for cutting.

**VARIEGATED CENTURY**—Next to Geisha, the gayest of all Dahlias. Dark red, with yellow markings; extra. 25 cents each.

## Show and Fancy Dahlias

These are the old-fashioned Dahlias of our mothers' gardens. Perfect in shape and outline. 15 cents each, except where noted; the 12 Show or Fancy Dahlias, costing \$2.20, sent for only \$1.85.

**A. D. LIVONI**—Splendid clear pink; free and constant. 20 cents each.

**ARABELLA**—Primrose-yellow, tipped and shaded old rose and lavender; very fine.

**CUBAN GIANT**—Flowers six inches across; dark glowing crimson, shaded maroon. 25 cents each.

**DOROTHY PEACOCK**—The flowers are of fine form, while the color is that beautiful, live, clear seashell-pink that appeals to every one. Whether as a plant in the garden or for cut flowers, this new Dahlia has been the delight and admiration of all who have seen it. 25 cents each.

**GRAND DUKE ALEXIS**—This is one of the most delicately beautiful of all Dahlias. Very large, perfect in form, with long, thick, quilled petals overlapping at the ends. White, slightly tinged and suffused delicate lavender. 20 cents each.

**LUCY FAWCETT**—Sulphur-yellow, striped and spotted carmine-rose. 20 cents each.

**PRINCESS VICTORIA**—Primrose-yellow; free flowering.

**QUEEN VICTORIA**—Pure canary-yellow. One of the freest bloomers. Good for cutting.

**ROBERT BROOMFIELD**—Pure snow-white; of large size. A very free bloomer. Fine for cut flowers. I recommend this variety. 20 cents each.

**RED HUSSAR**—Pure cardinal-red; fine; sure to please.

**SUSAN**—A beautiful soft shell-pink, of fine form. 25 cents each.

**SYLVIA, or DOLLY**—Flowers four to six inches in diameter, of fine form and full to the center, which is white, shaded to soft pink on the outer petals. In freedom of bloom next to Countess of Lonsdale. A magnificent Dahlia. 20 cents each.

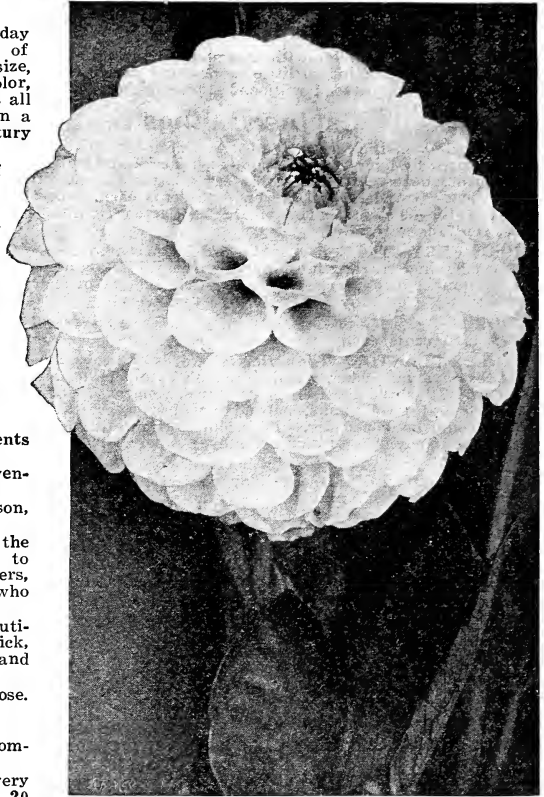

Show Dahlia Grand Duke Alexis.

**Special Dahlia Offer** The Entire 46 Distinct Varieties of Dahlias as Catalogued, Costing, if Ordered Singly, \$9.55, Sent for a Remittance of \$6.00 Net.

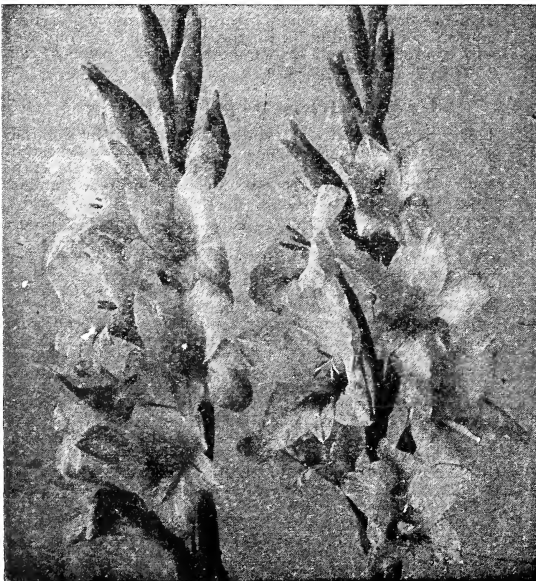

Gladiolus.

## Gladioli

This collection of Gladioli is unsurpassed. In size and color they will astonish and delight you. 5 cents each, except where noted. The entire 18 fine named Gladioli, costing \$1.00, sent for only 75 cents.

**AMERICA**—Large, flesh-pink, tinted lavender; extra.

**AUGUSTA**—Opens faint pink, quickly changing to snow-white, with blue anthers. 6 cents each.

**ANNIE WIGMAN**—Pale yellow, dark blotch; superb.

**BARON JOS. HULOT**—Deep, rich indigo-blue. 6 cents each.

**BRENCHLEYENSIS**—Intense vermilion-scarlet.

**CANARY-BIRD**—Lemon-yellow; extra fine. 8 cents each.

**EMPRESS OF INDIA**—Rich red, tinted royal purple. 6 cents each.

**FAUST**—Wine-red; immense flower.

**GOLDEN QUEEN**—Rich, fine yellow. 6 cents each.

**HALLEY**—Delicate salmon-pink; beautiful.

**HOLLANDIA**—Yellow-salmon; grand flower.

**KUNDERDI GLORY**—Delicate blush, petals fringed and ruffled.

**LILY LEHMAN**—Dainty white, tinted rose; fine. 6 cents each.

**MRS. FRANCIS KING**—Large, flame-pink blooms; extra.

**PINK BEAUTY**—Deep, rich satiny pink, with pronounced deep red blotch.

**PRINCEPS**—Rich, lively scarlet, with white blotches; a cut-flower sort par excellence.

**WHITE GIANT**—Large, pure white flowers. 6 cents each.

**WILLY WIGMAN**—Cream-white, with large scarlet blotch; rarely beautiful. 6 cents.

## The Pan-American Gladioli

My Pan-American mixture of Gladioli is the best in the world, and I want to say to you candidly that you have never seen Gladioli until you see these flowers. This mixture includes all the new strains, such as "Gray's Inglesides," "Burbank's California Selects," "Childsii," and "Groff's Hybrids." They are very tall and erect, often standing four or five feet high, with spikes of bloom over two feet in length. They branch freely, in most cases each stem producing three or four spikes of bloom, and bloom much earlier than ordinary varieties. The flowers are of great substance and gigantic size, frequently seven to nine inches across. The form of both flower and spike is perfection itself, and they last in bloom a long time before fading, owing to their great sub-

stance and vigor. But the most remarkable feature is the coloring. Orchids cannot surpass them in varied and delicate shades, markings and blendings. Every color known among Gladioli is represented, and many never before seen, particularly blues, smoky grays and purple blacks, all having beautiful mottled and spotted throats made up of white, crimson, pink, yellow, etc., and in this peculiar network of charming spots and colors lies one of its special points of unsurpassed beauty. They far outrank all other Gladioli in size of spike, size of bloom, vigor, varied and magnificent coloring and freedom of bloom. 3 cents each; 30 cents per dozen; \$2.00 per hundred by express, you to pay the expressage.



## New and Rare Cannas

The wonderful improvements in Cannas, such as increasing the size of heads and individual flowers, the color of the blooms, the size of the plants and the length of the blooming period, have increased the popularity of the gorgeous flowers. Cannas are easily grown and will thrive in almost any situation. Any kind of soil seems to suit them, either light or heavy, fertile or poor.

### New Varieties of Green Leaved, Truss Flowered Cannas

These Cannas have smaller flowers than the Orchid-flowering sorts, but more blooms at once, making them very valuable for bedding and very showy.

**FIREBIRD**—This by all means is the very best red-flowered Canna. Gigantic trusses of immense flowers, with petals two to three inches across. Color a bright, glistening scarlet. Do not fail to try this one. 4 feet. 50 cents each.

**GUSTAVE GUMPER**—Compact growth; a continuous boomer, of self-cleaning habit; clear orange-yellow; extra fine. 3½ feet. 15 cents each.

**HUNGARIA**—Color like that of Paul Neyron Rose; very large trusses of waxen-petaled flowers; superb. 3½ feet. 20 cents each.

**KATE F. DEEMER**—Oriole-yellow, shading to Turkey-red in the throat; between these two colors the flower is almost white; grand. 4 feet. 20 cents each.

**OLYMPIC**—A beautiful shade of Orient-red; center has a silvery sheen that cannot be described; immense heads of gigantic flowers; superb. 4 feet. 25 cents each.

**QUEEN HELEN**—Color golden, evenly and distinctly spotted crimson. Ranks in splendor with King Humbert. No better Canna ever grown. 4½ feet. 50 cents each.

**UHLBERG**—Entirely distinct and one of the finest flowering varieties ever produced. The flowers expand very full, of soft rich carmine. 3 feet. 20 cents each.

**UNDINE**—Orange-scarlet, bordered golden-yellow; best of all the gilt-edged Cannas. A Canna that is well worth a trial. 3 feet. 20 cents each.

**Special Offer** The foregoing 8 New Green-Leaved, Truss-Flowered Cannas, Costing \$2.20. Sent for Only \$2.00 Net.

### Standard Varieties, Green Leaved, Truss Flowered Cannas

10 Cents Each, \$1.00 per Dozen, Unless Otherwise Noted.

**BEACON**—Great impressive heads of cardinal-red. 15 cents each.

**CALIFORNIA**—Pure old gold, no other Canna like it. 15 cents each.

**COMTE DE SACHS**—Clear scarlet; brightest of all scarlets. 4½ feet. 15 cents.

**CRIMSON BEDDER**—Compact habit, with plenty of bright foliage; the earliest and freest of all; bright glowing crimson flowers borne so abundantly as to appear a blaze of color; self-cleaning habit. 3½ feet. 15 cents each.

**DR. ROBERT FUNCKE**—Blooms are the exact color of the scarlet Salvia; very large heads or trusses; bright foliage. 4½ feet. 15 cents each.

**DUKE OF MARLBORO**—Deep, rich, velvety maroon; fine. 4½ feet.

**FLORENCE VAUGHAN**—Very large blooms of bright yellow closely dotted with scarlet. 3½ feet.

**GENERAL MARKEL**—Scarlet, suffused orange; border margined with golden-yellow. 4 feet. 15 cents each.

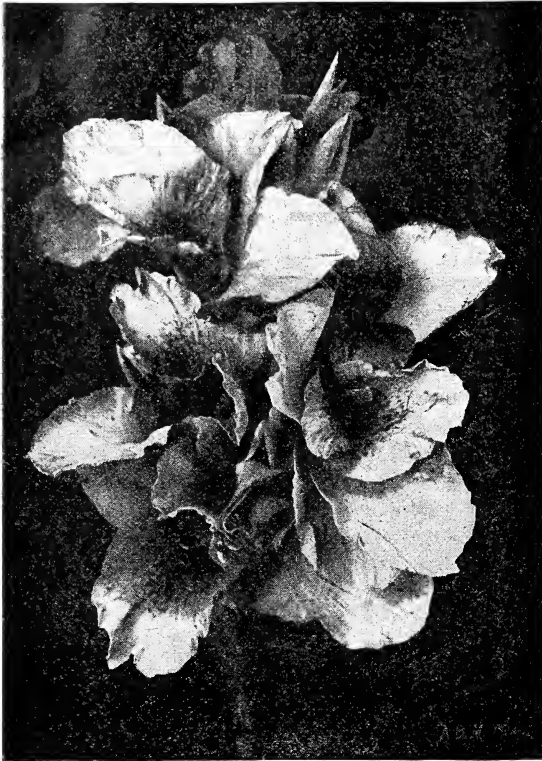

Canna Florence Vaughan.

**GLADIATOR**—Large, brassy-yellow flowers, flecked with red; long center and lower petal dark red. 3½ feet.

**JEAN TISSOT**—Clear scarlet; one of the brightest and best. 4 feet.

**MEPHISTO**—Brilliant deep rich red; excellent. 3 feet.

**METEOR**—Immense trusses of large, rounded flowers, carried well above the massive foliage, brilliant crimson, self-cleaning; fine. 15 cents.

**WEST VIRGINIA**—Intense crimson scarlet, with broad yellow edge. 15 cents.

**UNCLE SAM**—Most stately of all Cannas. Bears three or more large trusses of bright orange-scarlet flowers to each stalk.

**PILLAR OF FIRE**—Crimson-scarlet; borne in great spikes, like flaming torches; fine. 6 feet.

**SECRETAIRE CHABANNE**—Very distinct salmon; fine bedder. 3½ feet.

**Special Offer** The Foregoing 16 Standard Green-leaved, Truss-flowered Cannas, Costing \$2.00 for Only \$1.50.

## Giant Orchid-Flowering Cannas

10 Cents Each, \$1.00 per Dozen, Except Where Otherwise Noted.

**ALLEMANIA**—Outer petals bright scarlet, with broad yellow border; inner petals scarlet mottled with deep red. 5 feet.

**ATLANTA**—Brilliant orange-red, vivid as a flame; fine. 5 feet.

**AUSTRIA**—Gigantic in size, with leaves 15 to 18 inches long, and 8 to 10 inches broad; flowers 6 to 7 inches across and borne erect in large, bold trusses; color pure deep golden-yellow; vigorous grower. 4½ feet.

**FREDERICK BENARY**—An early and free bloomer; currant-red with orange throat and yellow edge. 5 feet. 15 cents each.

**INDIANA**—Bears big clusters of Orchid-like flowers, color a glistening golden-orange daintily marked and striped with red; often six inches across. 5½ feet. 15 cents each.

**LONG BRANCH**—Bright crimson, bordered golden-yellow; extra fine. 5 feet. 15 cents each.

**LOUISIANA**—Height five and one-half to six feet. Its flowers are like beautiful Orchids; size often more than seven inches across, and every inch a vivid scarlet. It blooms tremendously, often four to five stalks flowering at once.

**MRS. CARL KELSEY**—Orange-scarlet flaked and striped deep gold. 4½ feet.

**PENNSYLVANIA**—The only deep, pure red shade in the Orchid-flowering class; flowers immense, often seven inches across, with petals often two and one-half inches broad, borne in splendid branching spikes. 5 feet.

**WYOMING**—Flowers true orange-scarlet, shaded velvety crimson; great ragged blooms five inches across that flutter like flags. 4 feet.

**Special Offer** 15 Orchid-Flowering Cannas, Costing 95c, Sent for Only 75c Net.

## Bronze-Leaved Cannas

The Beautiful Bronze-Leaved Cannas 10 Cents Each, \$1.00 per Dozen, Unless Otherwise Noted.

**DAVID HARUM**—Foliage very dark; large blooms of vermilion-scarlet flaked with crimson. 3½ feet.

**DR. E. ACKERKNECHT**—Carmine-lake, suffused with deep carmine; a new shade. 4 feet. 20 cents each.

**KING HUMBERT**—Patrons desiring this Canna should order early, as the supply is never adequate to the demand. The foliage is rich and of the most tropical growth; blooms as large as those of the Orchid-flowering, of deep orange-scarlet streaked with crimson; magnificent. 4½ feet. 15 cents each.

**PRESIDENT MEYER**—Large, rich, cherry-colored flower, borne in immense clusters. 4 feet. 15 cents each.

**Special Offer** The 4 Bronze-Leaved Cannas, Costing 60c, Sent for Only 50c Net.

## SPECIAL OFFER

I offer the 38 Cannas named in this catalogue, costing \$5.50, for the small sum of

\$5.00. This list embraces everything that is good in Cannas. Try them.

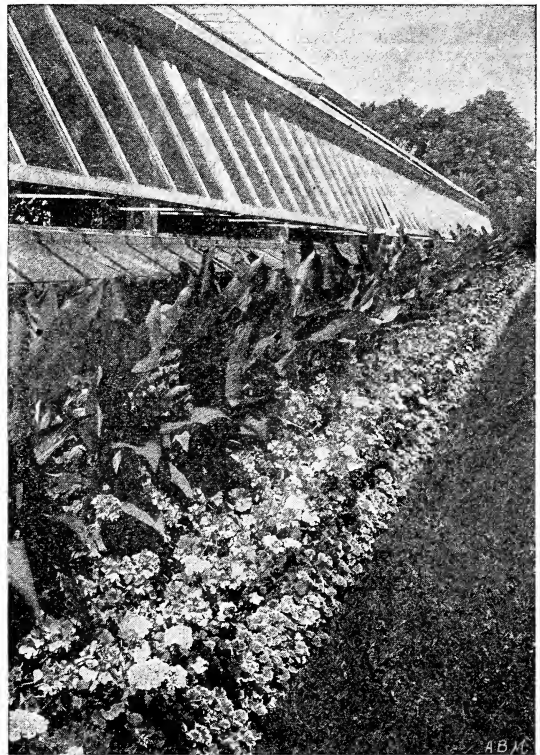

Border of Cannas and Geraniums.



# Miscellaneous List of Tender Plants

In this list I do not give extended descriptions, but my customers will find many valuable plants embraced. These are suitable for house and garden culture.

- Each
- ACALYPHA SANDERI—The comet plant .....15c
- ACALYPHA TRICOLOR—The bedding plant.....15c
- ACALYPHA TRIUMPHANS—Gorgeous foliage; fine bedder.....15c
- The 3 Acalyphas for 35 cents; strong plants 30 cents each.
- ALOYSIA CITRIODORA LEMON VERBENA—The most fragrant foliage of any plant.....10c
- ALYSSUM—Giant double-flowered. Pure white flowers .....10c
- ANTIRRHINUM, or SNAPDRAGON—Four colors—white, red, yellow and pink. The 4 for 30 cents.10c
- BROWALLIA GIGANTEA—Flowers intense indigo-blue .....10c
- CRAPE MYRTLE—Three colors—pink, crimson and purple.....10c
- CUPHEA PLATYCENTRA, or CIGAR PLANT..10c
- CYPERUS ALTERNIFOLIUS, or THE UMBRELLA PLANT—A handsome pot plant, useful in vases, etc. Four for 25 cents..... 8c
- EUPHORBIA SPLENDENS, or CROWN OF THORNS .....15c
- GENISTA, or GOLD SHRUB—Golden-yellow flowers .....10c
- HELIOTROPE—Four separate colors. The 4 for 35 cents.....10c
- IMPATIENS, or SULTANI—Six distinct colors. Six for 50 cents.....10c
- JASMINE MALAYAN, or CONFEDERATE JASMINE .....15c
- JASMINE GRAND DUKE OF TUSCANY—Double white flowers.....25c
- Strong two-year-old plants.....50c
- JUSTICIA—The pink Brazilian Plume Flower...10c
- LANTANAS, or SHRUBBY VERBENAS—Three for 25 cents.....10c
- LANTANA, WEeping—Lavender flowers; fine for baskets and vases.....10c
- MYRTLE, SWEET, GERMAN, JEW, or BRIDE'S MYRTLE—Fragrant leaves.....25c
- PLUMBAGO CAPENSIS—Sky-blue flowers.....20c
- PLUMBAGO CAPENSIS ALBA—White flowers.....15c
- PETUNIAS—Double-flowering, four colors. The 4 for 50 cents.....15c
- PRIMROSE, BABY—Light pink flowers.....10c
- PRIMROSE, CHINESE—White, pink, and red.....10c
- PRIMULA OBOCNICA GRANDIFLORA — Long-stemmed; everblooming.....10c



Lantana or Shrubby Verbena.

- Each
- SALVIA SPLENDENS—Brilliant scarlet..... 6c
- SALVIA LE PRESIDENT—New; rich scarlet..... 6c
- SALVIA SPLENDENS VARIEGATA—Red and white.... 6c
- SALVIA MRS PAGE—A perfect sheet of scarlet..... 6c
- Salvias 60 cents per dozen; 25 for \$1.00.
- SAXIFRAGA SARMENTOSA, or STRAWBERRY GERANIUM .....10c
- SELAGINELLA—Low-growing fern-like Moss; elegant...10c
- VERBENAS—Mammoth-flowering, all colors. Seven for 50 cents..... 8c
- VASE PLANTS—A fine assortment. Eight for 50c..... 8c

# Tender Vines and Climbers

These make a rapid growth and Bloom through the summer, and are very showy.

## Antigonon leptopus (QUEEN'S WREATH.)

Produces rose-colored flowers in racemes two feet long; beautiful. 10 cents each.

## Giant Moonflower

A Giant in Growth and Flower, and Wonderfully Fragrant.

**IPOMEA MAXIMA**—The flowers oftentimes measure from six to seven inches across, and are produced in such wonderful profusion that they completely cover the vine with a veil of glistening white. Its growth is very rapid when planted in a good, rich, light soil; nothing to equal it as a tender vine for porch and lattice shading. Fine plants 15 cents.

**IPOMEA GRANDIFLORA (The True Everblooming Moonflower)**—It is called the Moonflower from its rare peculiarity of blooming best at night and on dull, cloudy days; flowers pure white, in great profusion. 10 cents each.

**HEAVENLY BLUE (New Moon Flower)**—Splendid companion to the White Moonflower. Blooms in clusters of five to twelve, at times almost hiding the vines. Flowers heavenly blue, with reddish-purple rays, six inches across. 10 cents each.

**BOUGAINVILLEA SANDERIANA**—The Chinese paper plant. Lovely clear lavender flowers. 20 cents each.

**GERMAN OR PARLOR IVY**—A rapid-growing plant, well adapted for training in the parlor. Leaves glossy green and flowers yellow, in clusters. 8 cents each.

**MADEIRA VINE**—White flowers; exquisitely fragrant. 5 cents each; 3 for 10 cents.

**SMILAX**—A lovely house vine. 6 cents each.

**TRADESCANTIA, OR WANDERING JEW**—Fine for baskets. Two distinct kinds. 10 cents each.

**VINCA MAJOR VARIEGATA**—Fine for baskets and vases; green and white foliage. 10 cents each; large, strong plants, 20 cents each.

# HARDY BORDER PLANTS AND BULBS

## Peonies

I sometimes wonder if there is not a psychological reason for the manner in which the Peony attracts different people. For instance, doctors are almost universally fond of the flower, and an amazing number cultivate them for their own pleasure. I have wondered if it might be that seeing so much that is ailing and defective in humanity, they were satisfied with the pure, perfect majesty of the flower.

For majesty it is. If the rose is queen of flowers, then is the Peony king. It has not as wide a range of colors as has the rose, but it has all the variations of reds, pinks, white, and a few with yellow tones; many varieties have the rose fragrance strongly accented; and is not the highest type of peony flower called the rose type. For its form is that of a splendid double rose. There is, too, such an insolent splendor about it, as if sure of its subject's plaudits. The rose is a shrinking violet by comparison.

**THE PROPER TIME TO BUY AND PLANT PEONIES** is from September 1st until the ground freezes up. The plants I offer are field-grown divisions with two to five or more eyes, commonly known as one-year plants.

### "Peonies for Pleasure"

Free to my patrons, the little brochure, "Peonies for Pleasure." It gives full information of the history of the Peony, the only plant that has had a registered list of named varieties for over fourteen hundred years.

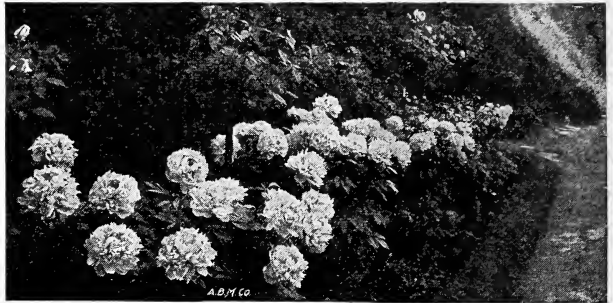

Peonies in Border.

"Peonies for Pleasure" tells how and when to plant, the soil and plants to use; fertilizers, and how to apply. It names the early, medium, and late varieties for long succession of bloom. It describes the old and new, the plebeian and the aristocrats of the Peony family.

The early red, white, and pink Peonies of our grandmothers' gardens are almost the only ones generally known. Dear patrons, these are the plebeians of the family; if you wish to know the Peony aristocrats, send for this little treatise. It will be enclosed with every Peony order. Should it be overlooked, I will mail it upon notification.

## Special Peony Collections

To those who do not care for the nomenclature of the Peony I have made up several collections and here offer as an aid to making selections. Patrons will find these varieties embrace a wide range of color and form, and are exceptionally meritorious.

### BARGAIN COLLECTION

This collection embraces the Peonies of merit that are a great bargain at the prices here quoted.

Agida .....	\$0.25
Boule de Nieve .....	.25
Canari .....	.25
Duchess de Nemours .....	.25
Emily Hoste .....	.25
Faust .....	.25
Fragrans .....	.25
Humei .....	.25
Madame Calot .....	.25
Madame Thouvenin .....	.25
Ne Plus Ultra .....	.25
Queen Victoria .....	.25

Total .....

The Bargain Collection for.....\$2.50

### NOVELTY COLLECTION

This collection includes some of the wonderful creations of recent introduction. Should you not care for all, at least try some of them, and you will thank us for our recommendation.

Baroness Schroeder .....	\$1.50
Enchantress .....	3.00
Germaine Bigot .....	1.50
Karl Rosenfield .....	6.00
James Kelway .....	1.00
La Fayette .....	2.50
La France .....	7.50
Modele de Perfection .....	1.00
Mirille .....	1.00
President Taft .....	1.50
Shabona .....	7.50
Sarah Bernhardt .....	2.50

Total .....

The Novelty Collection for.....\$30.00

### CHALLENGE COLLECTION

This collection covers the entire range of form and color in the Peony. We challenge comparison as to their great beauty and to the very low prices we offer them.

Eduhis Superba .....	\$0.50
Festiva Maxima .....	.50
Floral Treasure .....	.50
Lady Leanora Bramwell .....	.50
La Rosiere .....	.50
Linne .....	.50
Madame Bucquet .....	.50
Madame Forel .....	.50
Marechal Valliant .....	.50
Marie Stuart .....	.50
Princess Beatrice .....	.50
Purpurea Superba .....	.50

Total .....

The Challenge Collection for.....\$6.00

### TRIUMPH COLLECTION

These Peonies are one and all a marked triumph of the hybridizer's skill and patience. All will be sure to please.

Avalanche .....	\$0.60
Augustin D' Hour .....	.60
Crown of Gold .....	.60
Dr. Boisduval .....	.60
Felix Crousse .....	.60
Golden Harvest .....	.60
Jenny Lind .....	.60
La Perle .....	.60
La Tulipe .....	.60
Livingstone .....	.60
President Roosevelt .....	.60
Triumph de Expo. de Lille.....	.60

Total .....

The Triumph Collection for.....\$7.20

### MASTERPIECE COLLECTION

In this collection will be found the finest of all Peonies. Every one a masterpiece. None better.

Albert Crousse .....	\$0.75
Asa Gray .....	.75
Dorchester .....	.75
Eugenie Verdier .....	.75
Madame Boulanger .....	.75
Madame Emile Lemoine .....	.75
Marguerite Gerard .....	.75
Masterpiece .....	.75
Monsieur Dupont .....	.75
Monsieur Jules Elie .....	.75
Rachel (Terry) .....	.75
Sea Foam .....	.75

Total .....

The Masterpiece Collection for.....\$9.00

### POPULAR COLLECTION

This collection includes a list of choice varieties at popular prices. Much lower in cost than you can buy elsewhere.

Berlizo .....	\$0.35
Candidissima .....	.35
Charlemagne .....	.35
Cythere .....	.35
Duke of Wellington .....	.35
Festiva .....	.35
L'Eclatante .....	.35
L'Indispensable .....	.35
Madame of Verneville .....	.35
Marie .....	.35
Marie Lemoine .....	.35
Rubens .....	.35

Total .....

The Popular Collection for.....\$4.20

## Sizes of Peonies

**DIVISION** indicates a Peony root divided until it has from two to five eyes.

**ONE YEAR**—This is a division planted and grown one year.

**TWO YEAR** is a one year left in the ground another year.

**THREE YEAR** indicates the two-year plant left for three years from division undisturbed, and sold as it comes from the ground.

## Alphabetical List of Peonies

**AGIDA** (Origin unknown)—A grand, bright, showy red in contradistinction to the purplish-crimsons that are so prevalent among the red Peonies. Very bright, gay and showy; free bloomer. 25 cents.

**ALBERT CROUSSE** (Crousse, 1893)—Bomb type; late. Immense, very full convex bloom, as perfect in outline and contour as a Show or Fancy Dahlia flower, so perfect in shape is it that from stem to stem it forms a perfect ball. The petals are imbricated like a carnation and overlap each other. The color is as wonderful as its form, and is best described as an even delicate seashell-pink without fleck or markings whatsoever; indeed it is rather a tint than a color or shade; in this regard it is indeed remarkable and unapproachable by any other variety. Scores easily the six points of excellence. 75 cents.

**ASA GRAY**—Large, full imbricated Rose-formed bloom; grand petals salmon-flesh; center very full and perfectly formed; flesh-pink, delicately dotted and flaked with carmine and lilac; strikingly imposing and valuable; a most unusual sort. From the formation of the flower it is designated as a double-decker. 75 cents.

**AUGUSTIN d'HOOR**—(Syn. Marechal MacMahon). Bomb type, midseason. Extremely large, showy, perfectly built bloom; primary petals narrow and heaped up. Color deep, rich solferino red with slight silvery reflex; the largest of all red Peonies. Just as fine in its way as Felix Crousse. It is a taller grower and larger flower than Felix Crousse. 60 cents.

**AVALANCHE** (Crousse, 1886)—Crown type; late mid-season. It has taken some people a number of years to tumble to the fact that this is a first-class Peony. This magnificent variety opens like a rose bud. Color pure snow-white, with a few delicate pencillings of carmine on the edge of the central petals; very waxy and chaste; fragrant. One of the most superb Peonies; in fact, it is unsurpassed by any other white Peony. 60 cents.

**BARONESS SCHROEDER**—Immense flowers of baby-pink changing to pure white. Extra fine. \$1.50.

**BERLIOZ** (Crousse, 1886)—Enormous, full, globular, imbricated bloom, bright currant-red. Center tinted rose and shaded with amaranth. As the flower becomes fully finished each petal is distinctly tinted silver. 35 cents.

**BOULE DE NIEGE** (Calot, 1862)—Color white, with sulphur center, bordered carmine. 25 cents.

**CANARII**—Primary petals white flushed pink, with deep primrose-yellow center. Sweetly fragrant and early. 25 cents.

**CHARLEMAGNE**—A Peony that has many admirers; blooms late. Color a delicate tint of lilac or heliotrope. Grand. 35 cents.

**CANDIDISSIMA**—Guard petals creamy-white, center sulphur-yellow, delicately tinted flesh. 35 cents.

**CROWN OF GOLD** (Couronne d'Or)—Immense, very full, ball-shaped bloom; pure snow-white, with golden-yellow reflex; carmine edges on some center petals. 60 cents.

**CY THEREE** (Calot, 1856)—White, with center petals edged with carmine. 35 cents.

**DR. BOISDUVAL**—This Peony is conspicuous among the reds by its brilliant velvety dark maroon color. The coloring is simply dazzling. Flowers very full and double; extra fine. 60 cents.

**DORCHESTER**—Late, free bloomer; color delicate salmon-flesh. I think this is one of the prettiest Peonies grown. Grand for all purpose. 75 cents.

**DUCHESS DE NEMOURS**—Superb cup-shaped; sulphur-white flowers, fading to pure white. In all Peonies there is nothing so exquisitely chaste and beautiful as this variety in the half-open bud state; excels as a cut flower. Don't omit it. Late. 25 cents.

**DUKE OF WELLINGTON**—One of the grandest flowers in my whole collection. Very large, high-built flowers of immaculate white. Simply grand. 35 cents.

**EDULIS SUPERBA**—This is the famous Decoration Day Peony. With us in Ohio it never fails to be in full flower on May 30th. Color a beautiful, bright, clear pink, with silvery reflex. 50 cents.

**EMILY HOSTE**—This is a charming Peony in the way of Albatre, which it much resembles. White with yellow center. 25 cents.

**ENCHANTRESS**—Very large. Color, creamy white, delightfully fragrant. \$3.00.

**EUGENIE VERDIER**—Semi-rose type; early. Do not confound the name of this variety and Eugene Verdier. This Peony is one of Miss Good's favorites. It has so many good qualities I hardly know where to begin to enumerate them. It is a strong, healthy grower, with bloom on three to four foot stem. The flower is enormously large for a Peony. Then its loose petalage adds a distinctive charm never seen in the varieties crowded with petals. Its form is ideal, being flat, showing its great wealth of tints and blending of coloring to fine advantage. What about its color? Simply indescribable. It opens a fresh delicate Hydrangea-pink with primary petals lighter, center flushed crimson. The flower hangs on in perfection for two weeks and often finishes with two-thirds of the flower paper-white, the other third in the center a decided Hydrangea-pink. Words absolutely fail to convey an impression of its exceeding great beauty. Fragrant. Easily scores the six points of excellence. 75 cents.

**FAUST**—Crown type; midseason. Guard petals and crown hydrangea-pink, changing to lilac-white; collar of narrow sulphur-yellow petals. 25 cents.

**FELIX CROUSSE**—Peony enthusiasts are familiar with the fact that it is difficult to get a red Peony—that is, a full, rich, even shade of red without being suffused with a shade of another color. Felix Crousse fills this want. A rich, even, brilliant ruby-red, exceptionally fiery, bright and effective; very large, full bell-shaped bloom. 60 cents.

**FESTIVA**—Blooms of the largest size, double to the center; pure white, with crimson flecks. Extra. 35 cents.

**FESTIVA MAXIMA**—This is not only the finest white in existence, but in most quarters it is regarded as the queen of all the Peonies. Mr. Harrison says: "This flower has reached the ultimate beyond which we cannot go." It combines enormous size with wondrous beauty, often seven to eight inches in diameter; color snow-white, flecked with an occasional clear purple spot on the edge of center petals; in addition, it is very fragrant; a glorious flower, impossible to describe. Magnificent. 50 cents.

**FRAGRANS**—Soft, delicate pink, interspersed with salmon; an exceedingly good, perfect bloom and a pretty flower; highly fragrant. 25 cents.

**FLORAL TREASURE**—Very large and full; clear pink, shading to lighter at the center; a splendid hemisphere of fragrance; long, strong stems to uphold the big bloom, sometimes six inches across; very vigorous and floriferous. 50 cents.

**GERMAINE BIGOT**—Crown type; midseason; blooms are flat, large and compact. Color pale lilac-rose, guards splashed crimson. Very fresh coloring. Blooms in clusters. Free, erect bloomer. One of the most beautiful Peonies grown. \$1.50.

**GOLDEN HARVEST**—Very striking variety, producing large tri-colored blooms, the guard petals being bluish pink, with a distinct bluish-white color, and deepening to canary-yellow, a few of the center petals tipped and striped with light crimson. This Peony combines cream, gold, white, pink, salmon, peach and apricot, the total color effect of the flower creamy-pink; strong, delicate fragrance; a splendid bloomer; extra fine. 60 cents.

**HUMEI**—Very large, compact and striking cherry-pink flower; among the very best; highly cinnamon-scented; graceful in habit and grown very largely for cut flowers and valuable for landscape work. 25 cents.

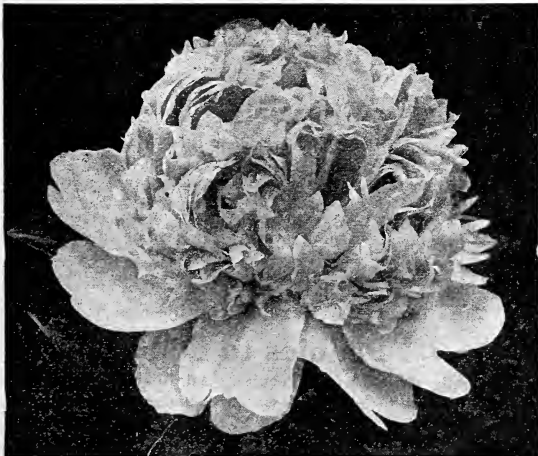

Peony Festiva Maxima.

**JAMES KELWAY**—Very large and double; color pure white overlaid with delicate Bridesmaid-pink, tinged yellow at base of petals. A glorious flower of gigantic size. \$1.00.

**JENNY LIND**—Midseason; large bloom on long stem; strong grower, free bloomer; color bright pink, silvery reflex, with narrow white petals interspersed with center petalage; striking variety. 60 cents.

**KARL ROSENFELD**—Of stately habit and very free bloomer, color rich velvety crimson. Received 1st prize of American Peony Society in 1911. \$6.00.

**LADY LEONORA BRAMWELL**—A charming, large, full and fragrant flower of perfect symmetry; color delicate silvery rose with lively pink center. 50 cents.

**LA FRANCE**—This Peony is in a class preeminently by itself. Color La France pink, similar to the well known Rose of that name, finishing a soft apple-blossom-pink that is indescribable. The whole flower glows as from light within. \$7.50.

**LA PERLE**—Large, globular flowers, white overlaid with lilac; bluish center. 60 cents.

**LA ROSIER**—Pure white with golden-yellow center; two to five blooms on a stem. 50 cents.

**L'ECLETAUTE**—Flowers double and full, brilliant velvety crimson; extra fine. 35 cents.

**L'INDISPENSABLE**—A huge ball of baby-pink; very double and blooming very late. This is often sold by some so-called Peony Experts for Eugene Verdier. 35 cents.

**LA FAYETTE**—(Dessert, 1904.) Rose type; midseason. Large imbricated bloom with fringed petals. A rich shade of sea-shell-pink; reflex distinctly tipped silver. A flower with a satiny finish. Extra. \$2.50.

**LA TULIPE**—Enormous, globular, fragrant flowers, delicate blush-white, shading to ivory-white, with red tulip markings on outside of guard petals. Stays in bloom for two weeks; fragrant. Grand cut flower variety. 60 cents.

**LINNE**—(Verdier, 1860.) Large, globular, compact bloom; color, Tyrian-rose; guards slightly flecked with crimson; quite floriferous; a good variety. 50 cents.

**LIVINGSTONE**—Very full imbricated bloom; both buds and flowers are large and beautiful. Color, pale lilac-rose with sheen of silver; very free, sure bloomer in clusters; upright, erect grower; fine cut flower variety; one of the prize winners. 60 cents.

**MADAME BUCQUET**—(Dessert, 1888.) Color velvety-crimson, almost black, very rich and magnificent; very free. All who see it insist on having it. 50 cents.

**MADAME CALOT**—This is the freest flowering of all Peonies. It is known in Holland as the Glory of Boskoop. Flesh-white, shaded salmon; large convex flower, fine buds; extra for cut flowers. 25 cents.

**MADAME DE VERNEVILLE**—One of the best whites on the market; very full and double; extra. 35 cents.

**MADAME EMILE LEMOINE**—Enormous buds opening into extra large imbricated, round flowers that completely hide the plant. Glossy white covered with tiny lilac dots. Extra fine. 75 cents.

**MADAME THOUVENIN**—Brilliant rosy-red flushed carmine and lilac; grand. 25 cents.

**MARGUERITE GERARD**—Enormous flat-shaped flower with broad petals, blooming in clusters; color, delicate hydrangea-pink, changing as the flower ages to creamy-white. Many of the central petals and even the guards have minute dark carmine, almost black, flecks on the tips; fragrant. A decidedly choice variety. 75 cents.

**MME. BOULANGER**—Very large blooms. Color, glossy rose with silvery reflex, fragrant and fine. 75 cents.

**MARECHAL VALLIANT**—Immense globes of red with shades of mauve. 50 cents.

**MARIE**—(Calot, 1868.) Color white, washed or overlaid with lilac, changing to milk-white; guards flecked with crimson; collar same color as guards; golden-yellow stamens, or short, narrow petals surround the collar; petals shading to yellow at base; fragrance pleasant; extra fine variety. 35 cents.

**MARIE LEMOINE**—Color ivory-white. Blooms of gigantic size. Fine cut flower variety. Comes after Festiva Maxima and is as fine as that standard sort. We can supply fifteen thousand Marie Lemoine at popular prices, guaranteeing every plant true to name. 35 cents.

**MARIE STUART**—One of the most beautiful peonies, both in form and color ever grown, of cupped form, the color is the most exquisite sea shell pink. 50 cents.

**MASTERPIECE**—Semi-rose type, early. Brilliant Tyrian-rose; free bloomer; a very distinct and beautiful variety; fine grower. 75 cents.

**MIREILLE**—A very large flower of purest white that blooms very late. This variety is much sought after. \$1.00.

**MONSIEUR DUPONT**—Semi-rose type, mid-season. Very large, well-built, cup-shaped bloom, ivory-white; center petals bordered with a tracing of lively carmine and lit up with golden stamens at base of petals. A truly royal flower. 75 cents.

**MONSIEUR JULES ELIE**—This is king of all Peonies, and is without question M. Crousse's masterpiece. Color, an ideal glossy lilac-pink, shading to deeper rose at the base of the entire flower, overlaid with a sheen of silvery-rose that fairly dances and shimmers in the sunlight. An unapproachable variety from any standpoint. When cut in the bud a good keeper, thus is fine for cut flowers. Blooms about the same time as Festiva Maxima, maybe a couple of days later. Our planting comprises some twenty thousand plants. 75 cents.

**MODEL OF PERFECTION**—Well named Model of Perfection; guard and collar light violet-rose with shades of flesh-pink, marbled and veined with bright rose, silver-tipped, deepening in the center; profuse bloomer. \$1.00.

**NE PLUS ULTRA**—Color light violet rose with silvery reflex, fine bloomer. 25 cents.

**PRES. TAFT**—A handsome upstanding peony carrying its flowers well erect. An entire plant will show no variation in color. Guard petals white flushed delicate pink, the petals of the cupped heart are daintily crinkled and a deep seashell-pink. Beautiful. \$1.50.

**PRESIDENT ROOSEVELT**—Semi-rose type, midseason. A variety purchased in England under number and named in Holland for our ex-President. It is a deep, rich, brilliant red, unlike any other red Peony I have, and very fine. 60 cents.

**PRINCESS BEATRICE**—Guards delicate lilac; crown bright seashell-pink; a glorious flower. 50 cents.

**PURPUREA SUPERBA**—Large fine flowers of deep carmine rose. 50 cents.

**QUEEN VICTORIA**—Large, full, compact bloom; opens flesh-white, changing to pure white; center petals tipped with carmine spots; a grand white Peony for any purpose; excellent for cut flowers. 25 cents.

**RACHEL**—A good sized flower of the brightest garnet red. Very free. 75 cents.

**RUBENS**—Very dark crimson with golden heart, very pretty. 35 cents.

**SARAH BERNHARDT**—The strongest growing of all Peonies without exception; flowers of remarkable size and freshness, in huge clusters, full and double, of unusual perfection of form; extremely large petals that are imbricated, twisted and fimbriated; color, apple-blossom-pink with each petal silver tipped, giving the appearance of a distinct border of pure white; fragrance agreeable and penetrating; magnificent. Do not confound this with Dessert's Sarah Bernhardt. This is distinct from all other Peonies. \$2.50.

**SEA FOAM**—Large flowers of lilac white touched creamy white. 75 cents.

**SHABONA**—A plant and blooms of as imposing splendor as the Indian Chief for whom it was named. It is a bright dazzling red. A most glorious flower. \$7.50.

**TRIOMPHE D'EXPOSITION DE LILLE**—A huge pyramidal bloom of a form seldom seen in peonies; large compact blooms of fresh hydrangea pink splashed with violet rose. Superb. 60 cents.

## May Flowering Peonies

These are Earlier Bloomers than the Chinensis Section.

**OFFICINALIS RUBRA** (Fl. Pl.)—The old-fashioned early deep crimson variety of our grandmothers garden. A grand sort. 35 cents.

**OFFICINALIS ROSEA** (Fl. Pl.)—Very large, well-formed bloom; color deep pink; very brilliant and effective. You will like it. 40 cents.

**OFFICINALIS ALBA** (Mutabilis)—Soft, glossy pink, changing to pure white. 35 cents.

These Three Early May-Flowering Peonies for \$1.00.

## Peonies to Color

Usually Called Mixed Peonies. All Double Flowering.

My Peonies to color you will find unsurpassed. They are fine large flowers with rich colors; free bloomers. The roots I offer are strong. Be sure to try them. I have these Peonies in white, red, pink and rose, at 20 cents each; three for 50 cents.

# Hardy Perennial Phlox

This is one of the most easily grown hardy perennials, and the large number of beautiful varieties now offered makes it especially desirable. These noble flowers are not only beautiful as individuals, but the cheerful appearance of our gardens during the summer and autumn months is much indebted to them. They succeed in any position or soil, and can be used to advantage either as single specimens in the mixed border or as large clumps or beds on the lawn. To produce the best results, however, they should have a rich, deep and rather moist soil, and let each clump have a space of from two to three feet in which to develop. They will continue to thrive for several years with little attention, as is attested by the fine clumps about old homesteads. The ease with which they are cultivated, their entire hardiness and the extended time of blooming, combined with the varied and beautiful coloring, make them especially valuable for garden planting. The perennial Phlox usually commence to bloom in early summer, and are brilliant with color until after several frosts have come. They are admirably adapted for cemetery planting, also for a low hedge or screen to hide old fences and unsightly objects. Do not fail to plant Phlox in the fall, any time from September until the ground is frozen.

Price 10 cents each; three for 25 cents; seven for 50 cents; fourteen for \$1.00. The entire set of thirty-one distinct and beautiful varieties of Hardy Phlox for \$2.00.

## Standard List of Phlox

- ALCESTE**—Deep violet, shading almost to blue.  
**ANTON MERCIER**—Light ground color, upper half of each petal suffused bluish lilac, large white halo.  
**ATHIS**—Deep, clear salmon. Some claim this to be the showiest variety in cultivation.  
**BERANGER**—Ground color white, delicately suffused with rosy-pink, and distinct eye of same color; exquisitely marked.  
**BEAUTY**—Delicate silvery-pink; a most beautiful sort.  
**BRIDESMAID**—Pure white, clear carmine eye; blooms in large round heads; attractive.  
**COQUELICOT**—The finest and brightest red of all the Phlox; the color is a bright orange-scarlet.  
**DUGUESCLIN**—Rosy-lilac, distinctly rayed with lighter halo.  
**ESCLARMONDE**—Clear rosy-lilac, deeper eye, exquisitely rayed and shaded.  
**ECLAIREUR**—Clear rosy-magenta, with large lighter halo; large florets and magnificent bedder.  
**G. A. STROHLEIN**—Orange-scarlet with bright carmine eye; extra large flowers in enormous trusses; a grand acquisition.  
**GENERAL VON HEUTSZE**—Immense trusses of very large flowers; color of the most brilliant salmon-red, with white center; simply grand.  
**HENRY MARCEL**—Pure white with salmon shadings.  
**HUXLEY**—A rich lavender color; very fine.  
**HENRY MURGER**—Enormous pure white flowers, with very large, showy, deep carmine eye or center; fine florets and trusses; extra.  
**INDEPENDENCE**—An excellent large-flowering early pure white; none better.  
**KOSSUTH**—Rich deep purple; extra fine.  
**JULES CAMBON**—Clear magenta, with large, distinct white star in center of each floret; superlatively rich and fine.  
**LA PERLE DU NORD**—Pure white; large, deep, distinct red eye; extra fine.  
**LE MAHDI**—Dark violet-purple.  
**L'ESPERANCE**—Clear rosy-lilac; large white eye distinctly rayed; large florets and an even bloomer.  
**LOTHAIR**—Clear, even carmine; deep crimson eye.  
**MADAME P. LANGIER**—Clear crimson, deeper eye; considered one of the best.  
**MISS LINGARD**—Pearly-white flower, with a very faint pink eye; very remarkable bloomer, producing two to three crops of flowers during the season. Indispensable as a cut flower for florists' use.  
**MACULATA**—Tall-growing, many-branched, pyramidal trusses of bright reddish, almost royal purple; the freest and showiest in permanent border; a grand acquisition to the Hardy Phlox.  
**MRS. JENKINS**—The best tall early white for massing.  
**PANTHEON**—Large, clear, deep bright pink with faint halo; a charming variety.  
**RICHARD WALLACE**—Pure white, with violet-rose eye; large flowers in immense panicles. Too much cannot be said of this variety.  
**R. P. STRUTHERS**—In my estimation the very best Phlox grown today—it has no faults. Color, clear cherry-red, suffused with salmon shades; deep red eye; fine large truss. The color is so clear and clean that each individual floret stands out as distinct as a cameo.  
**ROSENBERG**—Bright reddish violet with blood red eye, large truss, individual florets as large as a dollar.  
**SIEBOLD**—Bright vermilion red, overlaid with orange scarlet, fine.

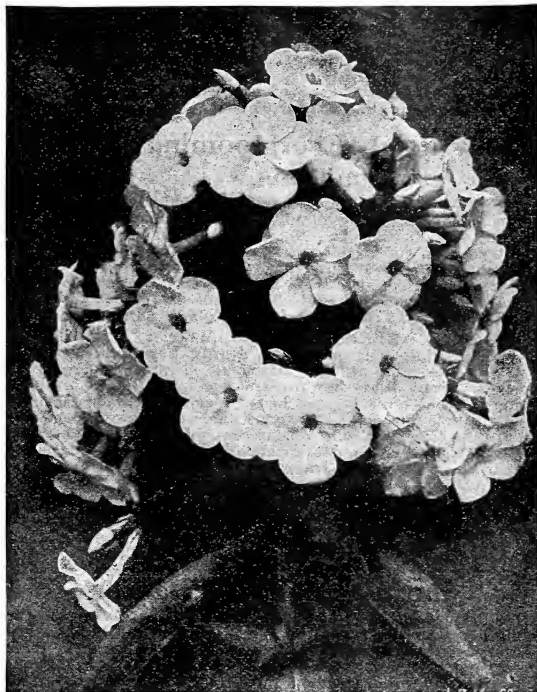

Miss Lingard.

## New Varieties of Phlox

- Some wonderful creations in these newest Phlox. They will certainly be a revelation to you. 20 cents each; any three for 50 cents; six for 85 cents. The entire set of ten new Phlox for \$1.25.
- DANTON**—Scarlet, pure white eye.  
**ELIZABETH CAMPBELL**—Very bright salmon pink with brighter shadings and dark crimson eye, an entirely new and much wanted shade in hardy phlox.  
**FRAU VON LASSENBERG**—The purest white phlox in cultivation, also the largest florets.  
**MADAME PAUL DUTRIE**—Delicate lilac rose, reminding one of the soft pink orchid shades.  
**PEACHBLOW**—Delicate peachblow pink shading to white, large trusses, elegant.  
**PIERRE BAYLE**—Crimson carmine overlaid with scarlet.  
**PROFESSOR VIRCHOW**—Bright carmine overlaid with scarlet, salmon.  
**RHYNSTROM**—This new phlox comes to us from Holland. Heralded as the best pink phlox in existence, a bright clear glossy pink.  
**VON HOCHBERG**—Extra large beautifully formed trusses, the ideal crimson phlox, the best of its color.  
**WIDAR**—In color light reddish violet with very large white eye which intensifies the color.

**SPECIAL OFFER**—All the 41 varieties of hardy phlox offered on this page, costing \$5.10 sent for only three dollars, net. No premium allowed on this offer.

### Artemisia Lactifolia

This comparatively new introduction from China is a most effective flowering plant with erect stems three to four feet high, with beautifully cut foliage, stems terminating in panicles of hawthorn scented creamy white spirea like flowers. It is at its best from the latter part of August to the end of September, and is particularly valuable for this reason. 25 cents each.

### New Hardy Begonia, Evansiana

This is a tuberous-rooted, herbaceous hardy perennial, shedding its tops in fall, as do Peonies, etc. The roots start into life at the first hint of spring. It must have shade, and is just what has long been wanted for growing in shady places. Upper side of leaves green, under side deep red. Plants fairly drip with their long stemmed, pendulous blooms of exquisite luminous pink. 25 cents each; 3 for 60 cents.

### New Hardy Everblooming Carnations

**CRIMSON KING**—I have pleasure in offering this delightful hardy plant. It is absolutely hardy even in Canada. Not a day in summer but you can cut its blossoms. My own plants bloomed from late June until ice formed in November, when they were still full of buds and blossoms. Color deep crimson; rich clove scented. Plants to bloom this summer, 25 cents each; strong plants 50 cents each.

**MARGARET WHEELER**—Mr. Jos. Wheeler, of Oklahoma, thus describes this marvelous Hardy Carnation: "Color bright rose-pink at base of petal, shading to cream at edges. Size will average two and one-eighth inches in diameter without removing the buds. Very full flower that seldom bursts the calyx. Strong, vigorous grower, perfectly hardy in this latitude." Just recently I saw a large bowl of bloom from this new Margaret Wheeler, and was amazed at their color, size and fragrance, for it has a strong clove fragrance. It has more petals than any Carnation I have seen, and is destined to become a great garden flower. Plants to bloom this summer, 40 cents each, 2 for 65 cents; strong plants 60 cents each.

The Two Hardy Carnations for 50 Cents.

### Burbank's Shasta Daisies

**SHASTA DAISIES (New)**—The Shasta Daisy is one of the most marvelous productions in the flower line that has ever been brought to the notice of floriculturists. It is the first of a new type which has been obtained by hybridization and rigid selection through a series of years. Its first qualification is extreme hardiness. Second, it is perennial, blooming better and more abundantly each season. Third, it is not particular as to soil. Fourth, it blooms for several months. Fifth, the flowers are extremely large and graceful, averaging about four inches in diameter, with petals of the purest glistening whiteness, which are borne on single, long, stiff, wiry stems. Sixth, the blooms when cut remain perfectly fresh and in good condition for two weeks or more. No other flower can compare with it in usefulness. 10 cents each; 3 for 25 cents.

### Hardy Lilies

**LILIUM AURATUM (Golden-Rayed Queen of Lilies)**—This is the grandest Lily grown, and a never-failing delight. The perfume is exquisite—light, yet penetrating. Also known as "Gold-Banded Lily from Japan." 25 cents each.

**CANDIDUM (The Ascension Lily)**—The well-known hardy garden Lily. Snow-white, fragrant blossoms. One of the best and an established favorite. 20 cents each.

**LANCIPOLIUM RUBRUM**—A beautiful bright rose, spotted with a dark velvety crimson. 25 cents each; 3 for 60 cents.

**LANCIPOLIUM ALBUM**—Very fragrant; large flowers; a pure white, with a green band running through the center of each petal; one of the best. 30 cents each; 2 for 50 cents.

**TIGRINUM FLORE PLENA (The Double Tiger Lily)**—Bright orange, spotted black, and very double. 25 cents each.

**TIGRINUM SIMPLEX (The Single Tiger Lily)**—A great favorite. 20 cents each.

### Lily of the Valley

The Lily of the Valley is one of those delicate, sweet little flowers that not only easily wins our love, but keeps it forever. Put four or five or a half dozen pips or bulbs in a pot, and in about four or five weeks they will flower. In the spring transplant them to the garden. Fine pips, 5 cents each; 35 cents per dozen.



Planting of German Iris.

### Iris Germanica

(GERMAN IRIS)—"The Fleur de Lis" of France.

There is nothing prettier than the German Iris blooming from May 10th to June 10th. The colors are gorgeous, and they completely hide the plant. Be sure to plant some German Iris. Perfectly hardy.

**PALLIDA DALMATICA (Heavenly Blue)**—Standards delicate lavender; falls clear deep lavender; flowers very large and extra fine. 25 cents each.

**HONORABILIS (Sans Souci)**—Standards golden yellow, falls rich mahogany-brown; very effective. 15 cents each.

**PURPLE PRINCE**—Standards intense deep violet-blue; falls velvety dark purple; exceedingly rich and striking. 15 cents each.

**FLORENTINA**—Creamy-white, faintly flushed lavender; fragrant and early. This is the Orris root of commerce, being used for the manufacture of toilet powder. The roots are delicately perfumed. 15 cents each.

**MADAME CHEREAU**—Standards and falls white, elegantly frilled with a wide border of clear blue; very beautiful. 15 cents each.

SPECIAL OFFER—The 5 German Iris for 60 Cents.

### Imperial Japanese Iris

Little wonder that a plant so boldly decorative in outline and bearing a flower of exquisite coloring so marvelously formed should make its strongest appeal to the artistic Japanese. From these foremost gardeners of the world has come a strain of Irises that neither Orchids nor Lilies can rival in beauty of form, texture, coloring, markings and general effectiveness.—The Garden Magazine.

Perfectly hardy. 20 cents each; 3 distinct varieties for 50 cents; set of 8 fine sorts for \$1.25.

**GEKKA-NO-NAMI (Waves on Moonlight)**—Large double white, center gold and yellow; extra.

**KUMOMA-NO-SORA (Sky Amidst the Clouds)**—White, edged and flushed with blue, center banded yellow.

**GEISHA-UI (Gown of Fairy)**—Deep mahogany-red, base of petals lighter.

**ISO-NO-NAMI (Shallow Waves)**—Fine porcelain-blue, blotched deeper, center rose-lilac, flushed with gold.

**PURPLE AND GOLD**—Rich purple, gold center, radiating out into fine pencillings; fine.

**PYRAMID**—Light violet-blue, shading to delicate blue, suffused with royal purple.

**SENJO-NO-HORA (Bottomless Cave)**—Blotched and veined violet-red, center of purple and gold.

**SHICHIUKWA (Flower in Wine)**—White, bordered reddish-amaranth, center flushed gold.

Texas, September 19, 1916.  
Miss Jessie M. Good: The six rose bushes arrived today. They are fine plants and are very fresh. I thank you very much for them. Respectfully,  
MRS. G. W. CLARKE.

# Miscellaneous Hardy Border Plants

## Delphiniums

Among the most beautiful of perennials, furnishing a color to the garden and for cut flowers not to be had in anything else. Europe has gone wild over them and the named sorts run into the hundreds. I have chosen a list that will delight you.

**ATTRACTION**—Delicate lavender-blue; pure mauve center; white bee; beautiful. 40 cents each.

**BELLA DONNA**—Pure sky-blue; white bee; fine for cutting. 20 cents each.

**DUKE OF CONNAUGHT**—Bright Gentian-blue, shaded rich Oxford-blue, suffused lilac; white bee. 25 cents each.

**FORMOSUM**—The old standard dark blue. 20 cents each.

**KING OF DELPHINIUMS**—Dark Gentian-blue, with purple center; white bee; extra large flowers. 50 cents each.

**LAMARTINE**—Deep Prussian-blue, shaded indigo. 25 cents each.

**LIZE VAN VEEN**—Pure Cambridge-blue, shaded porcelain; white bee. 30 cents each.

**MADAME VIOLET GESLIN**—Very bright, light mauve center. 25 cents each.

**MRS. CREIGHTON**—Deep cornflower-blue, with glistening deep plum center; brown bee. 35 cents each.

**MOERHEIMI**—Pure snow-white; splendid. 50 cents each.

**PERSIMMON**—Sky-blue; canary-yellow center; sulphur bee; beautiful. 30 cents each.

**QUEEN WILHELMINA**—Soft lavender, flushed rose; white bee; very fine. 25 cents each.

**TRUE BLUE**—Intense Cambridge-blue, overlaid azure-blue; black bee. 40 cents each.

The Entire 13 Rare, Choice Delphiniums, Costing \$4.15, Sent for Only \$3.50 Net.

**AQUILEGIA**—Two varieties. They are grand. 10 cents each.

**ACHILLEA, "THE PEARL"**—Pure white flowers; fine for cemetery planting. 10 cents each; 3 for 25 cents.

**COREOPSIS LANCEOLATA GRANDIFLORA**—Golden-yellow; invaluable for cutting. 10 cents each; 3 for 25 cents.

**DIGITALIS (Foxglove)**—Gloxinia-like flowers; fine assorted colors. 10 cents each; 3 for 25 cents.

**DICENTRA SPECTABILIS (Bleeding Heart)**—15 cents each.

**EULALIA JAPONICA ZEBRINA (Hardy Grass)**—Striped across the leaves; fine plume. 10 cents each.

**EULALIA JAPONICA VARIEGATA (Hardy Grass)**—Striped white and green; bears elegant plumes. 10 cents each.

**EULALIA GRACILIS UNIVITTATA (Hardy Grass)**—Makes immense clumps; very graceful. 10 cents each; the 3 grasses for 25 cents.

**FUNKIA SUBCORDATA GRANDIFLORA (The White Plantain or Day Lily)**—Pure white, lily-shaped, fragrant flowers. 15 cents each.

**FUNKIA MEDIO VARIEGATA**—Green and white foliage with lavender flowers. 10 cents each.

**GAILLARDIA GRANDIFLORA (Blanket Flower)**—The center is dark red-brown, petals marked with rings of brilliant crimson-orange and vermillion. 10 cents each; 3 for 25 cents.

**HARDY POMPON CHRYSANTHEMUMS**—(See page 18.)

**HEMEROCALLIS FLAVA (The Lemon Lily)**—This is entirely hardy and bears flowers of a lemon-yellow color. Very desirable. 10 cents each; 3 for 25 cents.

**HIBISCUS CRIMSON EYE**—Belongs to the family of Malvaceae; flowers six inches across; color pure white with pronounced eye of deep crimson. 10 cents each.

**HYACINTHUS CANDICANS**—Large spikes of pure white. The hardy Hyacinth. 5 cents each; 6 for 25 cents.

**LOBELIA CARDINALIS (Cardinal Flower)**—Rich fiery-cardinal flowers; strong plants, often producing ten to eighteen spikes twelve to twenty-four inches long. 10 cents each.

**PLUMBAGO LARPENTAE (Lady Larpent)**—Deep royal-blue flowers. This is an elegant plant. 10 cents each; 3 for 25 cents.

**HARD SCOTCH OR SWEET MAY PINKS**—These are the Pinks of our mothers' gardens; all colors. 10 cents each; 3 distinct colors for 25 cents.

**NEW HARDY SCOTCH PINK "HER MAJESTY"**—Pure white flowers; fine for cemetery. 10 cents each; 3 for 25 cents.

**PLATYCODON GRANDIFLORUM (Bush Clematis)**—A free-flowering plant covered with flowers that resemble somewhat the Clematis; two colors, deep blue and pure white. 10 cents each; the 2 for 15 cents.

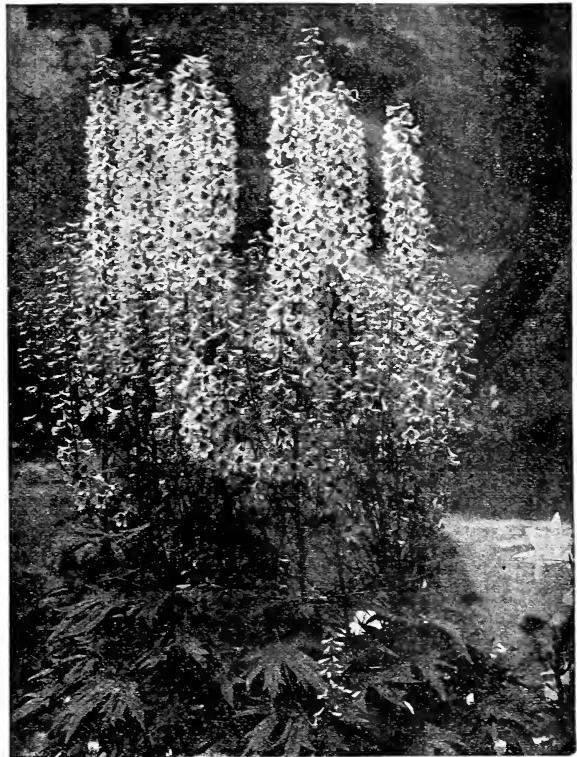

Delphinium Lize Van Veen.

## The Everblooming Tritoma Pfitzerii

The greatest bedding plant ever introduced, surpassing the finest Cannas for attractiveness and brilliancy, equal to the Gladiolus as a cut flower, and blooms incessantly from June until November. Plants perfectly hardy in open ground all winter south of Philadelphia. Further north they must be protected or wintered in the cellar like the ordinary Tritoma. Just bury the roots in sand; nothing more is required. Should be planted out very early in the spring, and will commence growth and bloom at once, growing larger and finer every day. Plants show six to twenty grand flower stalks all the time, each holding at a height of three to four feet a cluster of flame-colored flowers of indescribable beauty and brilliancy. Each cluster keeps perfect several weeks, and when it fades several more are ready to take its place. Fall frosts do not kill it or stop its blooming, and it is as brilliant as ever long after all other garden flowers have been killed. For cutting it is unsurpassed, and the beautiful long spikes keep several weeks in water. Strong plants that will bloom the first summer, 15 cents each; 2 for 25 cents.

**RUDBECKIA LACINIATA (Golden Glow)**—Grows six to eight feet high, bearing hundreds of double yellow blossoms; very desirable. 10 cents each; 3 for 25 cents.

**SWEET WILLIAM**—All colors. 10 cents each.

**SAGE, HOLT'S MAMMOTH**—A variety of unusual substance, strong flavor and superior quality. 10 cents each; 3 for 25 cents.

**STOKESIA CYANEA (Cornflower Aster)**—Grows eighteen to twenty-four inches high; flowers lavender-blue, four to five inches in diameter, borne from June to October. 10 cents each; 3 for 25 cents.

**HARDY BLUE SALVIA (Caryopteris Mastacanthus)**—A grand plant bearing rich lavender-blue flowers. Be sure to try this plant; it will please you. 10 cents each.

**YUCCA FILAMENTOSA (Spanish Dagger)**—Blooms every year, bearing long stalks surmounted with large umbels or heads of white flowers. 10 cents each; larger, 25 cents each.

# Hardy Deciduous Shrubs and Trees

## Flowering Almond

**AMYGDALUS JAPONICA ALBO PLENO**—Dwarf double white flowered almond.

**AMYGDALUS JAPONICA RUBRO PLENO**—Dwarf double red flowered almond.

## Althea

**HIBISCUS SYRIACUS** (Rose of Sharon)—Also known as the Hollyhock Shrub; belongs to the Mallow family. These are the most beautiful shrubs I have in my collection. The flowers are of large size, very double and full of various brilliant and striking colors. They bloom freely during August and September, when scarcely any other shrub is in bloom. Six varieties: **Jean d'Arc**, double white; **Boule de Feu**, double red; **Paeniflorus**, double pink; **Violet Claire**, double violet; **Bicolor Hybrida**, double variegated; **Snow-drift** (**Totus Albus**), single, pure white—this is the largest of the Altheas. Twelve to eighteen inches high, 15 cents, two for 25 cents, the set of six for 60 cents; fine plants two feet high, well branched, 20 cents, three for 50 cents, the set of six for 90 cents.

## Spirea

### MEADOW SWEET

These are beautiful shrubs of the easiest culture, very desirable for planting on the lawn in groups or as single specimens. Their blooming extends over a period of three months. **One-year plants 15 cents each; strong two-year plants 25 cents each.**

**ANTHONY WATERER**—This beautiful gem makes a low, compact bush, and is covered nearly the whole growing season with large umbels of deep crimson flowers which measure nearly a foot across. When scarcely three inches high it begins to bloom, and therefore is seldom out of flower. As a pot plant or for growing in the open ground, nothing can equal it.

**VAN HOUTEII**—At the flowering season in May and early June the plant is covered with a mass of large white flowers, presenting a beautiful appearance. Very hardy; one of the finest shrubs in the catalogue.

## Syringa

### LILAC

Well-known beautiful shrubs, indispensable in every collection. It is doubtful if anything in the whole range of flowering shrubs surpasses these in grace and elegance, or in hardiness and usefulness. As decorative plants on the lawn or in the border, they are without a peer. All of the Lilacs are deliciously fragrant. **One-year plants of Lilacs, twelve to eighteen inches high, 25 cents each; two-year plants, branched, eighteen to twenty-four inches, 50 cents each; a set of nine Lilacs, in one-year-old plants, for \$1.75; in two-year-old plants, nine for \$3.50.**

**ALPHONSE LAVALLE**—Double dark blue, shading to violet; extra large panicles; beautiful.

**CHARLES X.**—A strong, rapid-growing variety, with large, shining leaves; trusses large, rather loose; reddish-purple.

**DR. STOCKHART**—Single, wine-red; extra fine trusses.

**JOSIKAEA** (Hungarian Lilac)—A fine distinct species, with dark shining leaves and purple flowers; blooms in June after other Lilacs are done flowering; extra fine.

**MADAME CASIMIR PERIER**—Very large, creamy-white; superb.

**MADAME LEMOINE**—A superb double-flowering white variety; can't be beat.

**MARIE LEGRAYE**—Large panicles of single white flowers; the finest white Lilac.

**MICHAEL BUCHNER**—Very large, erect panicles of pale lilac; superb.

**PERSICA ALBA** (White Persian Lilac)—Delicate white, fragrant flowers shaded purple; rare.

**PRESIDENT GREVY**—A beautiful blue; individual flowers very double and very large; the panicle is magnificent; one of the finest Lilacs.

**SOUVENIR DE LOUIS SPATHE**—Long panicles of large individual flowers, dark purple-red; very distinct; superb.

**VILLOSA**—Color light pink, almost white; one of the latest to bloom; very showy.

**VULGARIS** (Common Lilac)—Bluish-purple flowers. A standard variety; always good.

**VULGARIS ALBA**—Common White Lilac; very large trusses of cream-colored flowers; extra.

## Deutzia

**GRACILIS**—Dwarf habit. Covers itself with pure white, bell-shaped flowers. 15 cents each; strong plants, 25 cents.

**CRENATA**, Fl. Pl.—Flowers double white, tinged with rose. 15 cents each; two-year plants, 25 cents.

**PRIDE OF ROCHESTER**—Large double white flowers. 15 cents each; two-year plants, 25 cents.

**LEMOINEII**—Habit dwarf and free flowering; double white flowers. 15 cents each; two-year plants 25 cents.

## Syringa, or Mock Orange

### PHILADELPHUS

These are invaluable shrubs blooming in June. Fine plants 15 cents each; two-year plants, 25 cents.

**PHILADELPHUS CORONARIUS** (Garland Syringa)—Pure white flowers, highly scented.

**PHILADELPHUS GRANDIFLORUS** (Large-Flowered Syringa)—Showy large white flowers; delicate fragrance.

### LEMOINE'S NEW PHILADELPHUS

**MANTEAU d'HERMINE** (Cape of Ermine)—Dwarf growth, with long, slender branches densely covered from base to top with sweet-scented double flowers of creamy-white; in fact, the flowers are borne in such profusion as to totally obscure the plant. 50 cents each.

**MONT BLANC**—The branches of this beautiful variety are covered with white flowers that are deliciously fragrant. A grand species. 50 cents each.

**NOTE**—The above two new Philadelphus are away ahead of the old varieties. Being dwarf they are superb for hedge planting.

## Weigela

### DIERVILLA

They produce in June and July superb large trumpet-shaped flowers that almost hide the plant. Desirable for borders or for grouping, and as specimens on the lawn. **One-year plants 15 cents each; strong two-year plants, 30 cents.**

**CANDIDA**—A vigorous, erect grower; flowers pure white and produced in great profusion in June, and the plants continue to bloom through the summer, even till autumn.

**EVA RATHKE**—A charming Weigela; flower brilliant crimson; a beautiful, distinct, clear shade.

**ROSEA**—An elegant shrub with fine rose-colored flowers; erect, compact growth; blossoms in June.

**ROSEA NANA VARIEGATA**—Of dwarf habit and possessing clearly defined silvery variegated leaves; flowers nearly white. It stands the sun well.

**BUXUS** (Ornamental Box) (Sempervirens)—Useful for edging and bordering walks, etc. A handsome shrub with deep green foliage; not as dwarf as the Sempervirens Nana, but so much more vigorous and hardy that I advise, planting this and trimming to height required. 5 cents each; 50 cents per dozen, postpaid; by express, purchaser to pay expressage, \$3.00 per hundred.

**CALYCANTHUS FLORIDUS** (Carolina Allspice or Sweet-Scented Shrub)—A most desirable shrub. The wood is fragrant, flowers of a rare chocolate color, having a peculiar agreeable odor that is very penetrating. They blossom in June and at intervals afterwards. Fine plants 10 cents each; strong two-year plants 25 cents.

**FORSYTHIA VIRIDISSIMA** (Golden Bell)—The flowers are drooping, yellow, and appear very early in the spring. 10 cents each; two-year plants, 25 cents.

**HYDRANGEA PANICULATA GRANDIFLORA**—A great favorite, and there is nothing finer or more showy, whether for planting in large masses in parks or for single plants on the smallest lawns. Hardy and easily grown in any situation. Young plants 15 cents each; three for 40 cents; strong flowering plants for immediate effect, two-years old, 35 to 50 cents, according to size.

**JASMINE PRIMULINUM**—(New.) This is a grand new hardy Jasmine of bushy growth; star-shaped yellow flowers. Try this plant. 20 cents each.

## Hedge Plants

### CALIFORNIA PRIVET

**OVALIFOLIUM**—This makes when pruned a very formal hedge; will grow almost anywhere, thriving where other plants refuse to grow. Two-year plants, eighteen to twenty-four inches, branched, 10 cents each; 75 cents per dozen, postpaid; by express, purchaser to pay expressage, \$5.00 per hundred.



## Hardy Vines and Climbers

### Large-Flowering Clematis

**JACKMANII**—This is perhaps the best known of the fine perpetual Clematis, and should have credit for the great popularity now attending this family of beautiful climbers; free in growth, abundant bloomer, producing flowers until frozen up. The flowers are large, and of an intense violet-purple, remarkable for their velvety richness. 50 cents each.

**BANGHOLM BELLE**—This is the finest of all white Clematis. Flowers large, of a beautiful creamy-white. 50 cents each.

**DUCHESS OF EDINBURGH**—This is, without doubt the best of the double whites. Very free flowering; fragrant. 50 cents each.

**VILLE DE LYON**—The color is a bright rosy-red, entirely distinct from any other sort. A persistent bloomer and strong grower, with large flowers. 50 cents each.

**GIpsy QUEEN**—A pretty lavender-pink, a fine contrast to the strong-colored sorts. Rapid in growth and slender, graceful habit. 50 cents each.

**SIEBOLDI**—A lovely shade of lavender; very beautiful and distinct. 50 cents each.

**SPECIAL OFFER**—The set of 6 distinct large-flowering Clematis for \$2.25; any 3 for \$1.25. This is a bargain, as the roots are large and strong. The best you have ever seen.

### Honeysuckles

**AUREA RETICULATA (Golden-Leaved)**—A variety with beautiful variegated foliage of yellow, white and pink. 10 cents each.

**CHINESE EVERGREEN**—Sweet-scented. Blooms nearly all the season; deliciously fragrant, flowers buff, yellow and white. 10 cents each.

**HALL'S JAPAN**—Sweet-scented. This is the most consistent bloomer of the class, being literally covered all summer with beautiful yellow and white flowers; very fragrant. 10 cents each.

**SCARLET TRUMPET (Red Coral)**—A rapid grower, bright red trumpet-shaped flowers. This is the old, well-known variety. 10 cents each.

**YELLOW TRUMPET**—Golden, trumpet-shaped flowers; fragrant. 10 cents each.

The Set of 5 Honeysuckles for 40 Cents.

### Clematis Paniculata

Covered in August and September with a sheet of clustered snow-white bloom of the most delicious fragrance. An arbor or portico over which this Clematis is trained is a wall of white for the time being, and it blooms when nearly all other vines have ceased blooming. Perfectly hardy; grows rapidly. Fine vines, 15 cents each, 2 for 25 cents; strong 2-year-old field plants, to bloom this year, 25 cents each.

### Lathyrus

#### HARDY EVERLASTING PEA.

A most delightful hardy climber, blooming all summer, sweet-pea like foliage and flower, faintly fragrant, much more robust than the sweet pea, with flowers several times larger; height 8 to 10 feet; fine for cutting. 15 cents each; the two for 25 cents.

**LATIFOLIUS RUBRA**—Deep rosy red.

**LATIFOLIUS ALBA**—Pure white.



*Ampelopsis Veitchii*—The Boston Ivy.

### Miscellaneous Climbers

**AMPELOPSIS VEITCHII (The Boston Ivy)**—Clings firmly to any wall, building or tree. Green leaves in summer, changing to red in the fall. 10 cents each; 2-year plants, 25 cents each; 3-year plants, 40 cents each.

**CINNAMON VINE**—Bears white flowers with fine cinnamon fragrance. 5 cents each; 6 for 25 cents.

**ENGLISH IVY**—This climber is in great demand for covering walls. Plant in the least exposed situation. 15 cents each.

**SOLANUM "PRIDE OF THE GARDEN" (Azureum)**—It is a good, vigorous grower, bearing its magnificent vermilion-scarlet berries in great profusion. It blooms and sets fruit all the summer long and is a gorgeous sight with its emerald-green foliage, delicate lavender flowers and bright scarlet berries. Fine plants, to bloom and fruit this year, 20 cents each.

**DUTCHMAN'S PIPE (Aristolochia Siphon)**—A very rapid growing hardy climber. The flowers are long and shaped like an old Dutch pipe. 35 cents each.

**CHINESE MATRIMONY VINE**—Pale purple flowers followed by scarlet berries. A rapid and desirable climber. 10 cents each.

**CHINESE WISTARIA**—Desirable for porches, trellises, etc., and when in full bloom is truly magnificent. It flowers in early spring, in long, drooping racemes, resembling in size and shape a bunch of grapes. 10 cents each; large plants, 25 cents each.

**THE WONDERFUL JAPANESE KUDZU VINE—Jack and Bean Stalk Vine**—By measurement it has been known to grow twenty feet in a week. The foliage is large and tropical. It is entirely hardy. I have prepared and offer pot-grown plants that have the crown to the plant and the ball of earth to the roots. 20 cents each; 2 for 35 cents.

## Hardy Deciduous Shrubs and Trees

**AZALEA MOLLIS**—Most brilliant and showy of all hardy shrubs, exceeding even the Rhododendrons; entirely hardy without protection in all situations. The bloom, which varies in color from the intense rosy-crimson to lemon-yellow, literally covers the compact, spreading plant, forming a huge bouquet, and which remains in perfection for a long time in May and June. Massed they produce an effect that is actually brilliant and dazzling. Plants ready to bloom, 50 cents each; 3 for \$1.25.

**BUXUS (Ornamental Box) Sempervirens**—Useful for edging and bordering walks, etc. A handsome shrub with deep green foliage. This is not as dwarf as the Sempervirens Nana, but I find it so much more vigorous and hardy that I advise planting this and trimming to height required. 5 cents each; 50 cents per dozen, postpaid; by express, purchaser to pay expressage, \$3.00 per hundred.

**CALYCANTHUS FLORIDUS (Carolina Allspice or Sweet-Scented Shrub)**—A most desirable shrub. The wood is fra-

grant, flowers of a rare chocolate color, having a peculiar agreeable odor that is very penetrating. They bloom in June and at intervals afterwards. Fine plants, 10 cents each; strong 2-year plants, 25 cents each.

**CYDONIA JAPONICA (Japan Quince)**—Has bright scarlet flowers in great profusion in the early spring; one of the best shrubs. Fine plants, 25 cents each.

**JASMINE PRIMULINUM (New)**—This is a grand new hardy Jasmine of bushy growth; star-shaped yellow flowers. Try this plant. 20 cents each.

**SYRINGA, OR MOCK ORANGE**—These are invaluable shrubs, blooming in June. Fine plants, 15 cents each; 2-year plants, 25 cents each.

**PHILADELPHUS CORONARIUS (Garland)**—Pure white flowers, highly scented.

**PHILADELPHUS GRANDIFLORUS (Large-Flowered)**—Has very showy large white flowers, delicate fragrance.

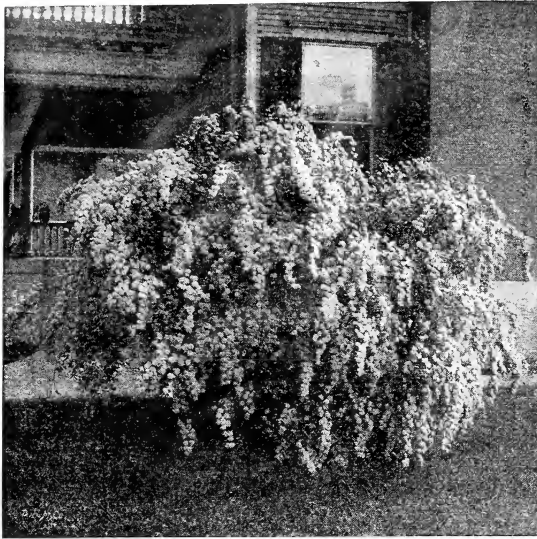

Spirea Van Houttei:

## Spirea

### MEADOW SWEET.

These are beautiful shrubs of the easiest culture, very desirable for planting on the lawn in groups or as single specimens. Their blooming extends over a period of three months. **One-year plants, 10 cents each; strong 2-year plants, 25 cents.**

**ANTHONY WATERER**—This beautiful gem makes a low, compact bush, and is covered nearly the whole growing season with large umbels of deep rose flowers which measure nearly a foot across. When scarcely three inches high it begins to bloom, and therefore is seldom out of flower. As a pot plant or for growing in the open ground, nothing can equal it. Perfectly hardy.

**PRUNIFOLIA (Fl. Pl.) (Bridal Wreath)**—A beautiful shrub from Japan, with double pure white flowers like white Daisies in May. Keeps in flower a long time and justly merits to be placed in the front rank among flowering shrubs.

**VAN HOUTTEI**—At the flowering season in May and early June, the plant is covered with a mass of large white flowers, presenting a beautiful appearance. Very hardy; one of the finest shrubs in the catalogue.

## Deutzias

Their fine habit, luxuriant foliage and profusion of bloom render them among the most beautiful of Shrubs. They flower the latter part of June.

**GRACILIS**—Dwarf habit; covers itself with pure white bell-shaped flowers. **15 cents each; strong plants, 25 cents each.**

**GRACILIS ROSEA**—Same as above, but pink flowers. **15 cents each.**

**CRENATA (Fl. Pl.)**—Flowers double white, tinged with rose. **15 cents each; 2-year plants, 25 cents each.**

**PRIDE OF ROCHESTER**—Large double white flowers. **15 cents each; 2-year plants, 25 cents each.**

**LEMOINEI**—Habit dwarf and free flowering; double white flowers. **15 cents each; 2-year plants, 25 cents each.**

**SPECIAL OFFER**—The 5 Deutzias for 60 cents.

## Lilacs

Lilacs as decorative plants on the lawn or in the border are without a peer. All of the Lilacs are deliciously fragrant. **One-year plants, 12 to 18 inches high, 25 cents each; 2-year plants, branched, 18 to 24 inches high, 50 cents each; the set of 9 Lilacs, in 1-year plants, \$1.75; in 2-year plants, the 9 for \$3.50.**

**ALPHONSE LAVELLE**—Double dark blue shading to violet. Extra large panicles; beautiful.

**DR. STOCKHART**—Single, wine-red. Extra for trusses.

**JOSIKAE (Hungarian Lilac)**—A fine distinct species with dark shining leaves and purple flowers; in June after other Lilacs have done flowering. Extra fine.

**MADAME LEMOINE**—A superb double-flowering white variety.

**MARIE LEGRAVE**—Large panicles of single white flowers. The finest white.

**PERSICA ALBA (White Persian Lilac)**—Delicate white fragrant flowers shaded with purple; rare.

**VILLOSA**—Color light pink, almost white; one of the latest to bloom; very showy.

**VULGARIS (Common Lilac)**—Bluish-purple flowers. A standard variety. Always good.

**VULGARIS ALBA (Common White Lilac)**—Very large trusses of cream-colored flowers. Extra.

## Hydrangea

**HILLS OF SNOW (New)**—This is the great new hardy shrub that is first and foremost of all shrubs. Makes a perfectly round, symmetrical bush, covered from June to August with handsome, large, pure white flowers. It will please you greatly. **Young plants, 15 cents each, 2 for 25 cents; strong 2-year plants, 40 cents, 3 for \$1.00; large specimen plants, to bloom at once, 75 cents each.**

**PANICULATA GRANDIFLORA**—Blooms profusely from July until frost, in immense white panicles, tinted with pink and then with brown in the fully matured flower. The plant should be cut back each spring fully one-half of the past season's growth, as the flowers are much finer if the plant is treated in this manner. **Young plants, 15 cents each, 3 for 40 cents; strong flowering plants for immediate effect, 2 years old, 35 cents and 50 cents each, according to size.**

## Snowball

### VIBURNUM.

**VIBURNUM OPULUS STERILIS (Guelder Rose)**—A well-known favorite shrub of large size, with globular clusters of pure white flowers. The Snowball of our mothers' gardens. Blooms in May. **One-year plants, 15 cents each; 2-year plants, 25 cents each.**

## Weigelas

**DIERVILLA**—Produces in June and July superb trumpet-shaped flowers that almost hide the plant. Desirable for the border or for grouping, and as specimens on the lawn.

**CANDIDA**—A vigorous, erect grower, flowers pure white and produced in great profusion in June, and the plants continue to bloom through the summer, even until autumn.

**EVA RATHKE**—A charming Weigela flower, brilliant crimson. A beautiful distinct clear shade.

**ROSEA**—An elegant shrub with fine rose-colored flowers of erect compact growth. Blossoms in June.

**ROSEA NANA VARIEGATA**—Of dwarf habit and possessing clearly defined silvery variegated leaves. Flowers nearly white. It stands the sun well.

**One-year plants, 15 cents each; strong 2-year plants, 30 cents each.**

## HEDGE PLANTS

### Ligustrum - Privet

**AMURENSE (Amoor River Privet)**—This is a very graceful plant; requires little trimming. The leaf is small and rounded, plant branching, has not the stiff or formal effect that the California Privet has. **Two-year plants, 18 to 24 inches, branched, 10 cents each; 75 cents per dozen, postpaid; by express, purchaser to pay expressage, \$5.00 per hundred.**

**OVALIFOLIUM (California Privet)**—This makes, when pruned, a very formal hedge; will grow almost anywhere, thriving where other plants refuse to grow. **Two-year**

**plants, 18 to 24 inches, branched, 10 cents each; 75 cents per dozen, postpaid; by express, purchaser to pay expressage, \$5.00 per hundred.**

### Berberis - Barberry

**THUNBERGIA (From Japan)**—A pretty species of dwarf habit. Small foliage changing to a beautiful coppery-red in autumn. A slower grower than the Privets, but needs no trimming and is a feast for the eye when full grown. **One-year plants, 15 cents each; \$1.25 per dozen; \$10.00 per hundred, purchaser to pay expressage.**

# FLOWER SEEDS

The letter A, B or P following the name of the variety, signifies whether the seed is an Annual, Biennial or Perennial. Annuals bloom the first year from seed and die. Biennials bloom the second year from seed and die; although many Biennials, such as Aquilegias, Foxglove, Canterbury Bells, and others, from their habit of seeding themselves, are practically Perennials. Perennials do not all bloom the first year from seed. In vigor and bloom they increase for several years until their full beauty is reached. Nearly all seeds of Perennials are slow of germination, and should be planted in some quiet spot, where they may be kept moist and undisturbed for several months, before transplanting to the permanent bed.

**ABRUS PRECATORIUS** (A)—Beautiful climber, with acacia-like foliage and racemes of yellow flowers followed by scarlet seed pods. Pkt. 10c.

**ACHILLEA, The Pearl** (P)—The white flowers are borne on long stems. Pkt. 10c.

**AGERATUM, Princess Victoria Louise** (A)—Sky-blue; white eye. Pkt. 5c.

**Imperial Dark Blue**—Pkt. 5c. **Imperial Pure White**—Pkt. 5c. Best Mixed—Pkt. 5c.

**ADLUMIA CIRRHOSA** (B)—Dainty vine with lace-like foliage and rose-colored flowers. Pkt. 5c.

**AGATHEA COELESTIS** (P)—The flower is a charming blue, with yellow ring around the disk. Pkt. 10c;

**ALYSSUM, Little Gem** (A)—Compact, and a copious bloomer. Pkt. 5c.

**AMBROSIA** (A)—Fern-like fronds of foliage with an abundance of small yellow flowers. Leaves and bloom are delightfully fragrant. Pkt. 5c.

**ANCHUSA CAPENSIS** (A)—Bears a profusion of dark blue flowers, with white eye. Pkt. 5c.

**ANTIGNON LEPTOSUS**—A tender perennial of great beauty. Clean, handsome foliage and wistaria-like racemes of crimson flowers; blooms for months. Pkt. 5c.

**ANTIRRHINUM, Queen of the North** (P)—Large, snow-white, fragrant flowers. Pkt. 5c.

Tall Varieties—Mixed colors. Pkt. 5c.

**AQUILEGIA, Grandiflora Alba** (B)—A floriferous, pure white sort, with long spurs. Pkt. 5c.

**Caerulea**—Corolla white, spurs and recurved petals delicate blue. Pkt. 5c.

**Chrysantha**—Beautiful golden-yellow. Pkt. 10c.

Best Single—Mixed colors. Pkt. 5c.

Best Double—Mixed colors. Pkt. 5c.

**ARABIS ALPINA** (P)—Its white, alyssum-like flowers cover the plant like snow; blooms almost as early as the Snowdrop. Pkt. 5c.

**ARCTOTIS GRANDIS** (A)—A white daisy, with blue eyes surrounded by a yellow ring; under side of petals lilac; very handsome. Pkt. 5c.

**ASTERS, Victoria (Semi-Dwarf)** (A)—Mixed colors. Pkt. 10c.

**Giant Branching**—White, pink, crimson, light blue, purple lavender. Pkt. 10c; any 3 for 25c.

Mixed colors—Pkt. 10c; 3 for 25c.

**Giant Comet (Chrysanthemum-Flowered)**—Snow-white, pink, crimson, dark blue. Pkt. 10c; any 3 for 25c; all 4 for 30c.

**Giant Comet**—Mixed. Pkt., 10c.

**Paeony Flowered**—Mixed colors. Per pkt., 10c.

**Cocardeau, or Crown**—A beautiful peony-flowered type of all the rich and dainty Aster colors, the center of each flower white, making the crown. All colors mixed. Pkt. 10c.

**Imperial Tall Mixture**—All the above varieties. Pkt. 10c.

**BALSAM APPLE** (A)—Rapid climber; seed pods have medicinal value. Pkt. 5c.

**BALSAMS, Touch-Me-Nots** (A)—All colors mixed. Pkt. 5c.

**BIRD OF PARADISE (Poinciana Gilliesii)** (P)—A handsome, tall-growing plant, with acacia-like foliage and trusses of orange-red flowers and scarlet stamens. Pkt. 5c.

**BELLIS PERENNIS** (P)—Pink and white English Daisy. Pkt. 5c.

**CALENDULA** (A)—Pot Marigold. Mixed colors. Pkt. 5c.

**CAMPANULA (Canterbury Bell)** (B)—Mixed colors. Pkt. 5c.

**CALYCANTHEMA**—Known as "Cup and Saucer Flower." White. Pkt. 5c.

**Blue Harebell**—Pkt. 5c.

**CANDYTUFT, Giant Hyacinth-Flowered** (A)—White; tall. Pkt. 5c.

**Snow-Flake**—Dwarf white; very profuse. Pkt. 5c.

**Rose-Pink**—Dwarf; profuse bloomer. Pkt. 5c.

**Odorata**—White, sweet-scented; fine. Pkt. 5c.

**CANNA**—Choicest Crozies. Pkt. 5c.

**CARNATIONS, Marguerite, Chaubaud and Guillaud** (P)—Mixed. Pkt. 15c.

**Giant Marguerite**—Much improved. Pkt. 15c.

**CENTAUREA CYANUS (Bachelor's Buttons)**—All colors mixed. Pkt. 5c.

**CENTAUREA SUAVEOLENS** (A)—Pure yellow; sweet-scented. Pkt. 5c.

**Imperialis**—White, lilac, rose and crimson, mixed. Pkt. 5c.

**CELOSIA** (A)—Coxcomb.

Tall Varieties—Pkt. 5c.

Dwarf Varieties—Pkt. 5c.

**CENTROSEMA GRANDIFLORA** (P)—Vine of rare beauty; pea-shaped flowers in shades of rose and violet, with white markings. Pkt. 5c.

**CHRYSANTHEMUM, Shasta Daisy** (P)—Best Burbank Hybrids. Pkt. 15c.

**CHAMELEON** (A)—Coppery-bronze; crimson and yellow rings. Pkt. 5c.

**Morning Star** (A)—Large primrose-yellow. Pkt. 5c.

**CORONARIUM, Double** (A)—Small perfect blooms, shading from white to orange. Pkt. 5c.

**COBAEA SCANDENS** (A)—A rapid climber, with bell-shaped lilac blooms. Pkt. 5c.

**COREOPSIS GRANDIFLORA LANCEOLATA** (P)—Clear yellow flowers, borne on long stems. Pkt. 5c.

**COSMOS, Early Hybrids** (A)—Mixed colors. Pkt. 5c.

**Giant Late**—Mixed colors. Pkt. 5c.

**CYPRESS** (A)—Scarlet. Pkt. 5c.

Mixed colors. Pkt. 5c.

**DAHLLIA, Cactus-Flowered** (A)—Mixed colors. Pkt. 10c.

Best Double—Mixed colors. Pkt. 5c.

Best Single—Mixed colors. Pkt. 5c.

**DATURA CORNUCOPIA** (A)—Trumpet-shaped flowers; white and lilac. Pkt. 5c.

**Golden Queen**—Immense trumpet-shaped flowers; pure yellow. Pkt. 5c.

**DELPHINIUM, Giant Hyacinth-Flowered** (A)—Mixed colors. Pkt. 5c.

**DELPHINIUM, Pillar of Beauty** (P)—Large spikes of delicate blue flowers. Pkt. 5c.

**Zalil**—Sulphur-yellow; fine. Pkt. 10c.

**Formosum**—Very deep blue. Pkt. 5c.

Mixed Colors—Pkt. 5c.

**DIANTHUS, Heddewegii, Double Hybrids** (P)—The richest colors and most varied markings. Pkt. 5c.

**Nobilis, Single Mixed**—Very large; rich colors; extra. Pkt. 5c.

**Imperial Mixture**—Choicest. Pkt. 5c.

**Plumaris**—Grass-pink; colors range from white to crimson. Pkt. 5c.

**Cyclops**—Single and double; fringed. Pkt. 5c.

**DOLICHOS** (A)—Hyacinth Bean.

**Purple Soudan**—Flowers, pods and under side of leaves purple. Pkt. 5c.

**Daylight**—Leaves bright green; flowers and pods white. Pkt. 5c.

**DIGITALIS** (B)—Foxglove.

**Monstrosa**—Spikes of bell-shaped flowers, crowned by large, single, open flower. All colors. Pkt. 5c.

**Gloxiniaeflora**—Flowers of all delicate tints spotted gloxinia-like. Pkt. 5c.

**Grandiflora**—Large, light yellow flowers. Pkt. 5c.

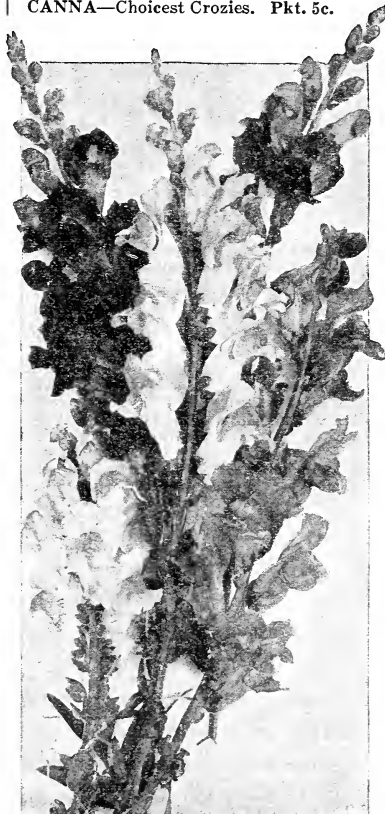

Antirrhinum.

MIXED COLORS—Pkt. 5c.

**ESCHSCHOLTZIA**, Golden West (A) — Canary-yellow, with orange spot. Pkt. 5c.

**Rose Morn**—Rosy-white, tinted primrose. Pkt. 5c.

**FORGET-ME-NOT**, Palustris Semperflorens (P)—The best of all blues. Pkt. 5c.

**Mixed Colors**—Blue and white. Pkt. 5c.

**FEVERFEW** (A)—Small white flowers on long stems. Pkt. 5c.

**FOUR-O'CLOCK** (A)—Red, yellow, white and violet flowers. Pkt. 5c.

**GERANIUM** (A)—Single and double mixed. Pkt. 10c.

**Apple-Scented**—Pkt. 25c.

**GAILLARDIA** (P)—One of the best flowers for cutting or massing. Single. Pkt. 5c.

**Double**—All colors mixed. Pkt. 5c.

**GOURDS**, Mock Orange (A)—A fine climber, with orange-shaped gourds. Pkt. 5c.

**All Varieties Mixed**—Pkt. 5c.

**GYPSOPHILA**, Paniculata (P)—A fairy-like white flower; useful for cutting. Pkt., 5c.

**Muralis** (A)—Pink counterpart of above. Pkt., 5c.

**HELIANTHUS**, Globosus Fistulosus (A) — Large, double flowers. Pkt. 5c.

**Nanus**, Fl. Pl. (A)—Double dwarf; fine for massing. Pkt., 5c.

**HIBISCUS**, Crimson Eye (P)—Enormous white flowers with crimson eye. Pkt. 5c.

**Golden Bowl**—Rich cream, crimson eye. Pkt. 5c.

**HOLLYHOCKS**, Mammoth Allegheny (P)—All colors, double and fringed. Pkt. 5c.

**Rainbow Mixture**—All colors, single, double and fringed. Pkt. 5c.

**KUDZU VINE** (P)—Rapid climber, pretty flowers and foliage. Pkt. 10c.

**KOCHIA**, Scoparia (A)—Globular bush form; blooms make it a ball of fire. Pkt. 5c.

**LAVENDER** (A)—Its blue flowers, dried, are fine for placing among linen. Pkt. 5c.

**LINUM** (A)—Crimson Flax. The scarlet blooms are abundant and showy. Pkt. 5c.

**LOBELIA**, Erinus Compacta (A)—Deep blue. Pkt. 5c.

**Erinus Compacta Alba**—White. Pkt. 5c.

**MARIGOLDS** (A)—African, Tall Mixed —Pkt. 5c.

**French Dwarf Mixed**—Pkt. 5c.

**MIGNONETTE**, Giant Machet (A)—Dwarf growth, with giant spikes of flowers. Pkt. 5c.

**Red Victoria**—Red-flowered. Pkt. 5c.

**Gabrielle**—Extra large; fine for cutting. Pkt. 5c.

**MORNING GLORIES**, Japanese Mikado (A)—Ruffled and frilled. Pkt. 5c.

**Brazilian**—Large leaves, delicate blooms and curious seed pods; very fine. Pkt. 5c.

**Common**, Mixed—Pkt. 5c.

**MOONFLOWERS**, Northern Light (A) —New hybrid pink-flowered. Pkt. 10c.

**Heavenly Blue**—The well-known sky-blue. Pkt. 10c.

**Noctiflora**—White, sweet-scented. Pkt. 10c.

**NASTURTIUMS**, Dwarf (A).

**Mixed Colors**—Pkt. 5c; oz. 10c.

**Aurora Yellow**—Veined with carmine. Pkt. 5c; oz. 10c.

**Bronze-Colored**—Pure bronze; very distinct. Pkt. 5c; oz. 10c.

**Chameleon**—Very rich colorings. Pkt. 5c; oz. 10c.

**Empress of India**—Rich crimson flowers; dark foliage. Pkt. 5c; oz. 10c.

**Prince Henry**—Yellow, suffused with rose. Pkt. 5c; oz. 10c.

One Pkt. each of named sorts, 20c.

**NASTURTIUMS**, Tall (A).

**Fine Mixed**—Pkt. 5c; oz. 10c.

**Giant of Battles**—Primrose, with rosy markings. Pkt. 5c; oz. 10c.

**Lucifer**—The richest scarlet. Pkt. 5c; oz. 10c.

**Sunrise**—Splendid pure yellow. Pkt. 5c; oz. 10c.

**Moonlight**—Pale primrose. Pkt. 5c; oz. 10c.

**Ivy Leaf**—White-veined leaves; scarlet flowers. Pkt. 5c; oz. 10c.

**Madame Guntier's Hybrids**—The finest grown. Pkt. 5c; oz., 10c.

One Pkt. each of the 6 varieties, 25c.



Zinnias.

**NICOTIANA**, Sylvestris (A)—Large leaves, and white, sweet-scented flowers. Pkt. 5c.

**Sanderac**—White, crimson, violet, lilac. Pkt. 10c.

**NIGELLA** (A)—Sky-blue flowers veiled in a tangle of foliage. Pkt. 5c.

**OENOTHERA** (A)—Evening Primrose. Pale yellow, sweet-scented flowers. Pkt. 5c.

**PANSIES**, Mammoth Surprise (A)—A rare blend of all the American and foreign varieties. I have personally looked after this mixture. Pkt. 10c.

**Giant Trimardeau**—Of remarkable size, and varied markings. Pkt. 10c.

**Butterfly Mixture**—Spotted and tigered, streaked and mottled as only a Pansy can be. Colors mainly the reds, mahoganys, blues. Pkt. 5c.

**Masterpiece**—Flowers so nearly double as to appear ruffled; very large, and the finest colors. Pkt. 15c.

**Black Prince**—Magnificent flower of velvety black. Pkt. 5c.

**Emperor Frederick**—Velvety brown, banded with yellow. Pkt. 5c.

**Emperor William**—Ultramarine-blue, with violet center. Pkt. 5c.

**PETUNIAS**, Howard's Star (A)—Crimson flowers; white star. Pkt. 5c.

**Single Fringed Perfection**—Brilliant blooms; very large. Pkt. 25c.

**Double Fancy Fringed**—The best double seed to be procured. Pkt. 25c.

**Fine Mixed**—A fine hybridized strain. Pkt. 5c.

**PLOX**, Quedinburg (A)—Flowers sharply rayed, petals outlined with white; very distinct. Pkt. 5c.

**New Yellow**—Extra large and pure yellow. Pkt. 5c.

**New Pink**—A beautiful soft pink color. Pkt. 5c.

**Stellata Splendens**—Vivid scarlet, with white eye. Pkt. 5c.

**Pure White**—Large and fine. Pkt. 5c.

**Fine Mixed**—All colors. Pkt. 5c.

**Decussata**—Hardy perennial; the choicest colors. Pkt. 15c.

**POPPIES**, Shirley—Known also as the Silk or Ghost Poppy. Pkt. 5c.

**POPPIES**, Peony-Flowered—Very double and of beautiful colors. Pkt. 5c.

**Oriental**—Hardy perennial; all colors. Pkt. 5c.

**Iceland** (P)—Fragrant; colors white, yellow and scarlet. Pkt. 5c.

**Fine Mixed**—All colors and varieties. Pkt. 5c.

**PORTULACA** (A)—Rose Moos. Finest double. Pkt. 5c.

**PRIMULAS** (A)—Chinese Primrose. Double and single mixed. Pkt. 5c.

**PRIMULA OBCONICA**—A new hybridized strain of great value. All colors. Pkt. 15c.

**RICINUS** (A)—Castor-oil Bean. All varieties mixed. Pkt. 5c.

**RUBBECKIA**, Bicolor Superba (P)—Double brown and yellow flowers. Pkt., 5c.

**SALPIGLOSSIS** (A)—Jewel flower; beautiful. Pkt., 5c.

**SALVIA SPLENDENS** (A)—Scarlet. Most brilliant of all Sages. Pkt., 10c.

**SCABIOSA**, Snowball (A)—Double white. Pkt., 5c.

**Caucasica** (P)—Beautiful lavender. Pkt., 5c.

**Fireball**—Double scarlet. Pkt., 5c.

**SCHIZANTHUS** (A)—Beautiful as Orchids; blooms until frost. Pkt., 5c.

**STOKESIA** (P)—Cornflower Aster. Handsome blue flowers. Pkt., 5c.

**STOCKS**, Giant Perfection (A)—Mixed colors. Pkt., 5c.

**SWEET PEAS**—Choice mixed colors. Pkt., 5c; oz., 15c.

**SWEET WILLIAMS** (P) — Single mixed. Pkt. 5c.

**Double Mixed**—Pkt. 5c.

**Auricula-Flowered**—Single; distinct eye. Pkt. 5c.

**VERBENA**, Mayflower (A)—Small pink and white, fragrant flowers. Pkt. 5c.

**Giant Firefly**—Vivid scarlet, with white eye. Pkt. 5c.

**Giant White**—Large blooms; very free. Pkt. 5c.

**Mammoth Mixed**—Pkt. 5c.

**VIOLET** (P) — Old-fashioned sweet Violet. Pkt. 10c.

**WALLFLOWERS**, Parisian Forcing (A) — Blooms first year; very sweet. Pkt. 5c.

**Double Sweet** (P)—Mixed colors. Pkt. 15c.

**ZINNIAS**, Elegans (A)—Choice mixed. Pkt. 5c.

**Crested and Curled**—Pkt. 5c.

**Plenissemma**—As large flowered as pompon dahlias and with marvelous range of colors. Blooms from mid-summer till frost. Pkt. 10c.

**FLOWER GARDEN MIXTURE**—All classes and varieties for broadcast sowing. Pkt. 5c; oz. 10c.

October 25, 1915.

Dear Madame:

The flowers reached me today, in splendid condition. Thank you very much for the three extra plants you sent me.

Very respectfully,  
MRS. C. D. WOOD.

# FREE OFFER

If you will fill out the coupon below and return same to me with your order, amounting to \$1.00 or more, I will send you free one Iris or two Hardy Phlox.

If you wish the Iris, cross out the Phlox on coupon. If you wish the Phlox, cross out the Iris on coupon.

This is in addition to all Clubbing Discounts offered in my catalogue.

No firm sends out better plants than I do, nor do they sell as cheaply. To induce you to give me a \$1.00 order and prove what I say, I make you this free offer.

I will be glad to receive names of friends whom you know are interested in flowers.

WHEN ACCOMPANIED WITH A \$1.00 ORDER

**This Coupon Good for 25 Cents**

**MISS JESSIE M. GOOD, SPRINGFIELD, OHIO**  
FLORIST, SEEDSWOMAN, DAHLIA SPECIALIST

Your Name .....

Postoffice .....

State .....

1 Iris
2 Phlox

County ..... R. F. D. ....

VALUE 25 CTS.

VALUE 25 CTS.

## FREE OFFER

DEAR PATRON:—I receive thousands of orders for amounts less than \$1.00. In order to induce you to make your order for \$1.00 or more in value, I offer you, in addition to all other clubbing rates, the following:

### One Imperial Japanese Iris “Moonlight on Waves”

This gorgeous, white, golden-throated Japan Iris is the most beautiful flower ever sent out from the Flowery Kingdom. Only recently they were so expensive that but few felt able to purchase them. I am now offering you one as a present for an order amounting to \$1.00 or more. Neither Orchids nor Lilies can rival this flower in beauty of coloring, texture or markings.

### Or, Two Hardy Perennial Phlox

**INDEPENDENCE**—Snow white, early, large flowering, none better.

**PANTHEON**—Large, clear, deep pink with faint halo, a charming variety.

Hardy Phlox succeed in any position or soil, and give a wealth of color from mid-July until frost. Absolutely hardy.

**NOTICE**—If this free offer is desired, the coupon must be sent with the order. I positively will not honor the coupon if sent in after the order has been received. It causes extra boxing and postage, and would make the expense prohibitive.

①

# DAISIES

## FOR EVERY DAY IN THE SUMMER

NO flowers are so graceful for cut flower work as are those of the daisy form. In the group named below are our own superb Alaska, or Shasta daisy, and two from South Africa; *Arctotis Grandis*, and the *Dimorphotheca* hybrids; the latter two so splendid and so little known, are as magnificent as the well known Shasta daisy.

As you perhaps are aware, all the plants we know as daisies belong to the chrysanthemum family, a widely scattered but tolerably distinct family. I have added others, that do not belong to the daisy tribe, added them for their color and flat petaled form, their long stems and grace, these are the cosmos, gailardia, and coreopsis.

I grow all these flowers in my own garden, and because I can always gather a vase of graceful, clear toned flowers for my table, it occurred to me that others might like to know of these for their own gardens, so it is with pleasure I offer this list for your consideration.

Very sincerely yours,

JESSIE M. GOOD

See reverse for description.



②



④

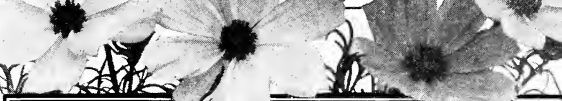

⑥



③



⑤



### **AGATHEA COELESTIS**

Exquisite sky blue; requires a sheltered position, tender, but will bloom all winter if lifted and potted in the fall; not so long stemmed as the other daisies, but chosen for its delightful color. Pkt., 5 cents.

### **ANTHEMIS KELWAYI**

Golden Marguerite. Deep golden, blooms from midsummer until frost; perfectly hardy. Pkt., 5 cents.

### **ARCTOTIS GRANDIS**

South African daisy. Blooms very large, petals bluish white above, pure lavender under side. Half hardy annual; one or two plants will supply hundreds of blooms. Flowers until hard freezing. Pkt., 5 cents.

### **COREOPSIS GRANDIFLORA**

Clear, pure yellow, blooms early and if cut back will give scattered blooms all season. Pkt., 5 cents.

### **COSMOS - Giant Flowered Hybrids**

There are two varieties of cosmos, the tall late blooming, and the semi-tall early. I offer only the choicest large-flowered sorts in mixed colors.

Cosmos. Tall late flowered. Pkt., 5 cents.

Cosmos. Early, semi-dwarf hybrids. Pkt., 5 cents.

### **DAISY, ALASKA**

This is the true Shasta daisy, the Burbank hybrids, than which no finer can be bought. Hardy as an oak, grows finer each year. I have had them four inches in diameter with stems three feet long. Petals rich, heavy, blooms sometimes come semi-double, sometimes with exquisitely quilled hearts. Pkt., 15 cents.

### **DIMORPOTHECA AURANTIACA HYBRIDS**

This is declared to be the greatest acquisition to the cut flower florist, and to the garden made within the last thirty years. True daisies, annuals where deep freezing occurs, will bloom all winter in the house if lifted early, are winter bloomers in Southern California; they are all round grand flowers and must be grown to be appreciated. Colors range from orange, through yellow, salmon, pink, white and bluish white; flowers 3 to 4 inches across. Pkt., 10 cents.

### **GAILLARDIA GRANDIFLORA**

The well known hardy perennial. One of the standbys of the garden and for cut flower work. Large flowers of rich mahogany red zoned with yellow and lighter red. Try them in your brown Japanese basket. Pkt., 5 cents.

### **PYRETHRUMS**

All the pyrethrums are so variable in their coloring that only mixed seed may be offered. Blooms from mid-May to late July. Colors, white, pink, cerise, deep red. They bloom in unbelievable masses; are fine for cutting and the showiest plant for the garden I know of. True daisies. Pkt., 10 cents.

## **Special Offer**

The above collection of ten packets of seed, costing seventy cents, sent to you for only fifty cents. This offer is net, and is not to be included when selecting premium.



# Everbearing Strawberries

Everbearing, or two-crop strawberries are no longer an experiment, but an established fact, essential wherever tried. They give the usual heavy spring crop, and will bear lightly all summer; but, if a heavy fall crop is wanted, do not permit them to bear after the spring crop is over, but keep them disbudded until August 15th or Sept. 1st, and then if allowed to fruit will give large quantities of fine red berries until hard freezing. The two following are considered the best varieties.

**SUPERB.** This is the most wonderful everbearing Strawberry ever produced. Plants are strong, healthy and deep rooters. The fruit is medium to large in size, very firm, uniform shape, bright red, and has the native strawberry flavor. Per dozen, 75 cents.

**PROGRESSIVE.** This is the strongest growing plant of all the fall-bearing varieties I have seen. The plants are very large and heavily rooted, producing a phenomenal crop of medium to large fruits, of a dark red color both inside and out. The young plants are produced in good quantities. Per dozen, 75 cents.

**SPECIAL OFFER.** One dozen each of the two Fall-bearing Strawberries for **\$1.40, postpaid.** (For Spring Planting.)

**SPECIAL OFFER.** 25 each of the two Fall-bearing Strawberries for **\$2.35, postpaid.** (For Spring Planting.)

**MISS JESSIE M. GOOD**

Florist, Seedswoman and Dahlia Specialist

SPRINGFIELD, OHIO

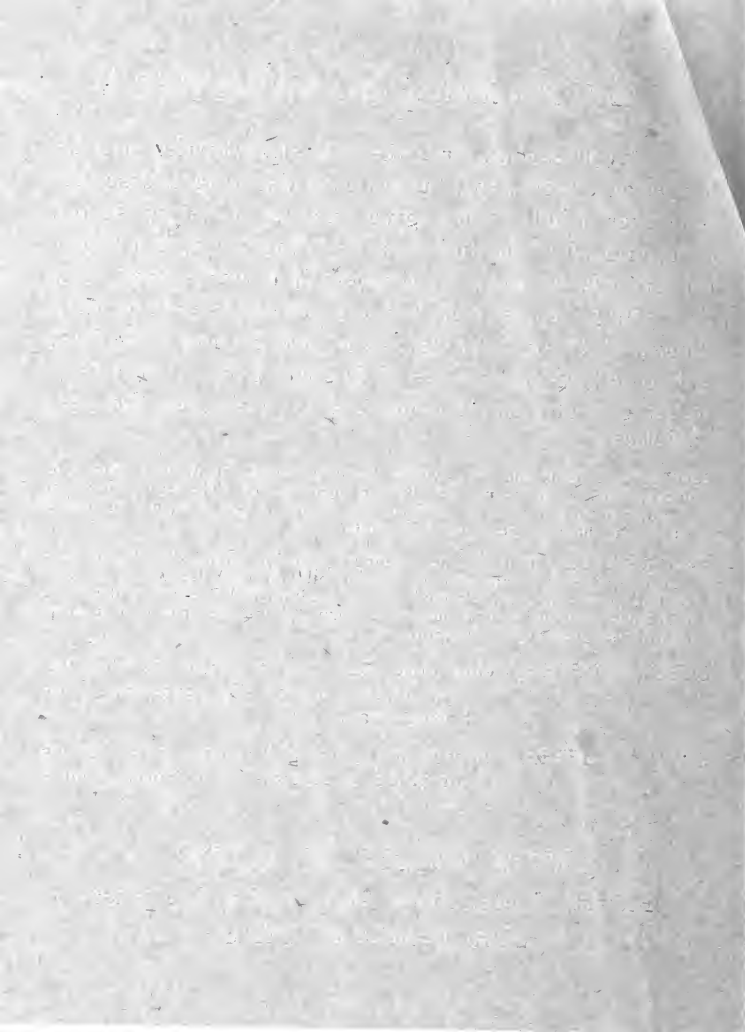

# ORDER SHEET

## Miss **JESSIE M. GOOD**

50

FLORIST, SEEDSWOMAN, DAHLIA SPECIALIST

### SPRINGFIELD, OHIO

Name .....

P. O. .... Street and No. ....

State ..... P. O. Box ..... R. F. D. ....

County ..... Ship by .....

Express Co. .... Express Office .....

Amount Enclosed for Plants and Bulbs .....

M. O. .... Cash .....

Ev. M. O. .... Stamps .....

Draft ..... Draft .....

Opened by ..... Date .....

Addressed by .....

O. C. ....

**DO NOT WRITE IN THIS SPACE.**

### A TRIAL ORDER IS ALL I ASK

**Anything Ordered on This Sheet Guaranteed to Reach the Purchaser in Growing Condition.**

Please fill in the above blanks with your full name, address, etc., plainly written, and always state in what way plants are to be sent. Carry out the catalogue price of each item and carefully add up the full amount. Use this sheet for ordering only, and please do not write letters on it. A careful observation of these directions will oblige me and enable me to fill orders with greater accuracy and dispatch. Always sign your name the same.

**Send Money As I Request.  
If Lost in Transit I Bear It.**

**Do Not Send Personal Checks on Your Local Bank Unless You Add Exchange, As It Costs Me Fifteen Cents to Collect Each One. If Exchange Is Not Added I Will Deduct the Amount From Your Order.**

**IF YOU WANT QUESTIONS ANSWERED ENCLOSE FOUR CENTS IN STAMPS**

	NUMBER	ARTICLES	DOLLARS	CENTS
TAKE OUT AND USE IN ORDERING REMEMBER—No Discounts Allowed on Collections or Sets of Plants, etc.				
Amount Forward				

QUANTITY

ARTICLES

DOLLARS

CENTS

PLEASE WRITE THE ADDRESSES of a Few of Your Friends Who Buy Plants, that We May Send Them Our Catalog.

GARDEN SET  
OF  
GLADIOLUS

1

2

3

4

5

6

FOR DESCRIPTION  
AND PRICE  
SEE FIRST PAGE

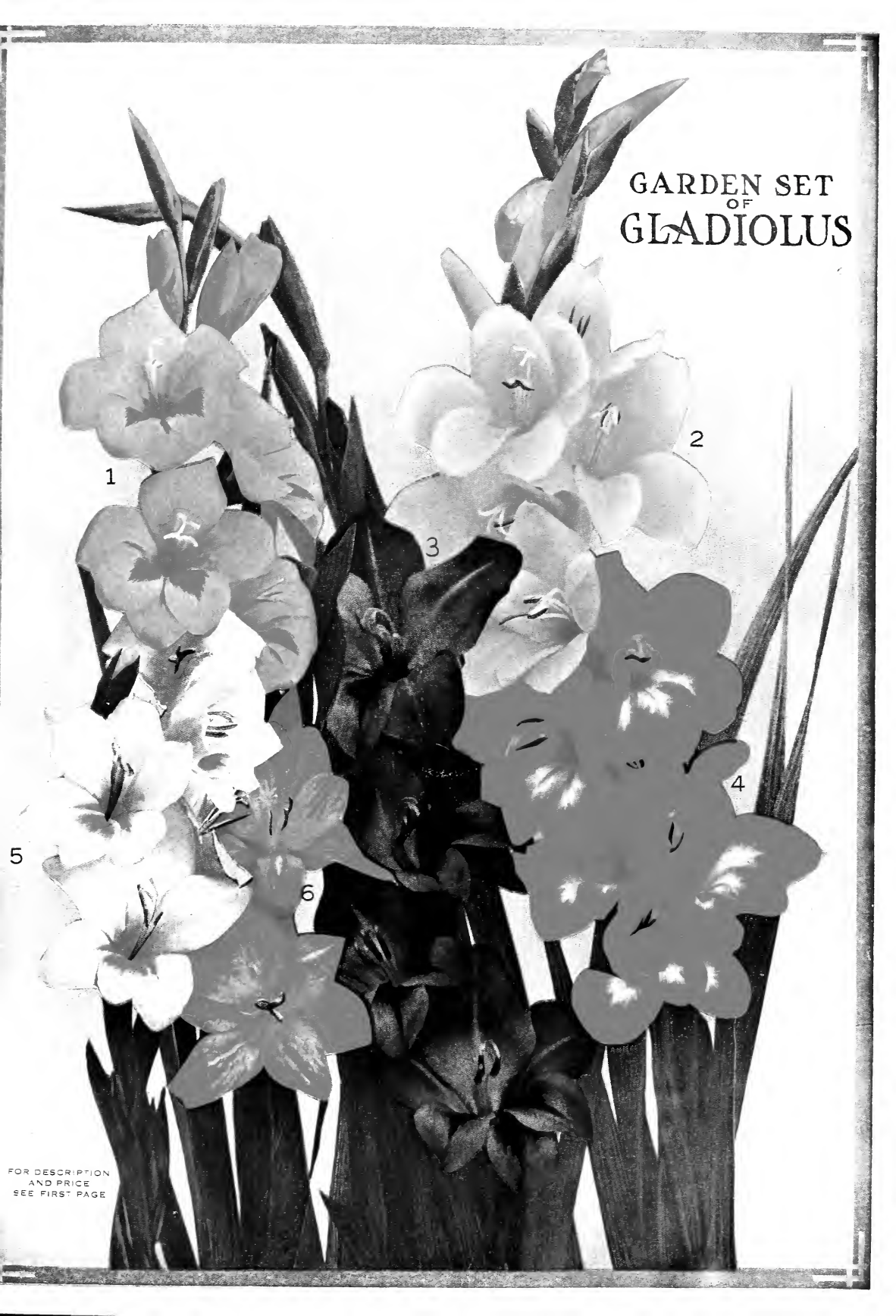

# RAINBOW SET OF JAPANESE IRIS

1

2

FOR DESCRIPTION  
AND PRICE  
SEE FIRST PAGE

3

4

5

