

Historic, Archive Document

Do not assume content reflects current scientific knowledge, policies, or practices.

WHOLESALE CATALOGUE
SPRING 1917

LEESLEY BROTHERS
NURSERIES



NURSERY AND OFFICE
Crawford and Peterson Avenues

Phone Monticello 48
CHICAGO, ILLINOIS

Hort. and Pom. No. 201.

U. S. DEPARTMENT OF AGRICULTURE.

Official Business.

Penalty for Private Use, \$300.

U. S. Department of Agriculture,

Washington, D. C.

BUREAU OF PLANT INDUSTRY,
Horticultural and Pomological Investigations.

8-2802

WHOLESALE CATALOGUE
SPRING 1917

LEESLEY BROTHERS
NURSERIES

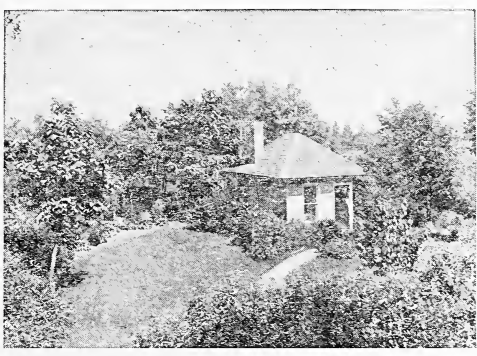

NURSERY AND OFFICE
Crawford and Peterson Avenues
Phone Monticello 48
CHICAGO, ILLINOIS

LEESLEY BROTHERS NURSERIES

Are situated in the northern part of the City Limits, in one of the most fertile districts in Illinois. Our Nurseries are easily reached either by the Northwestern Railroad, with stations on both sides of the Nurseries, or the North Crawford Ave. Car Line, which runs within one-half mile of our grounds.

Two branches of the Northwestern Railroad running through our grounds with a private switch, warehouse and packing sheds, the Chicago, Milwaukee and St. Paul R. R. at a short distance, all of the Express Companies near at hand offer us unsurpassed facilities for shipping stock. In addition to this we have installed two motor trucks to insure quick deliveries. Where the distance from the nursery is very great we shall make a small charge for cartage, but this will always be specified before delivery is made.

REMITTANCES

should be made by Postal or Express Money Orders, Bank Drafts on Chicago or by Registered Letters made payable to the order of LEESLEY BROS.

PRICES

do not include packing, which will be charged for at cost. Five will be furnished at the 10 rate and 25 at the 100 rate. No charge for delivery to the express companies or railroads. Certificate of inspection furnished with each shipment.

ORNAMENTAL TREES

	Each	Per 10	Per 100
ACER dasycarpum (Silver-leaved Maple)			
8 to 10-feet.....	\$0.35	\$3.00	\$25.00
1½ to 2-inch.....	.50	4.50	40.00
2 to 2½-inch.....	.85	8.00	75.00
2½ to 3-inch.....	1.50	12.50	
platanoides (Norway Maple)			
8 to 10-feet.....	.75	5.00	40.00
1½ to 2-inch.....	1.25	10.00	85.00
2 to 2½-inch.....	1.75	15.00	135.00
2½ to 3-inch.....	3.00	25.00	200.00
3 to 4-inch.....	5.00	35.00	
saccharum (Sugar or Rock Maple)			
6 to 8-feet.....	.65	5.00	40.00
8 to 10-feet.....	.75	6.00	50.00
Schwedlerii (Purple-leaved Norway Maple)			
6 to 8-feet.....	1.00	7.50	60.00
8 to 10-feet.....	1.50	12.50	100.00
1½ to 2-inch.....	2.00	15.00	135.00
2 to 2½-inch.....	2.50	22.50	
Wierii (Wier's Cut-leaved Maple)			
1½ to 2-inch.....	1.00	9.00	85.00
AESCULUS Hippocastanum (European Horse) Chestnut)			
1½ to 2-inch.....	1.25	10.00	85.00
AILANTHUS glandulosa (Tree of Heaven)			
5 to 6-feet.....	.20	1.75	15.00
6 to 8-feet.....	.40	3.50	30.00
8 to 10-feet.....	.50	4.00	
BETULA papyracea (Paper or Canoe Birch)			
2 to 3-feet.....	.20	1.50	12.00
4 to 5-feet.....	.35	3.00	25.00
5 to 6-feet.....	.40	3.50	30.00
6 to 8-feet.....	.50	4.50	40.00
8 to 10-feet.....	1.00	7.50	60.00
CATALPA Bungei (Chinese)			
1-year heads.....	.85	7.50	60.00
3-year heads.....	1.25	10.00	85.00
4-year heads.....	2.00	12.50	100.00
speciosa (Western Catalpa)			
8 to 10-feet.....	.50	3.50	25.00
1½ to 2-inch.....	.75	5.00	45.00
2 to 2½-inch.....	1.00	8.50	75.00
2½ to 3-inch.....	1.25	10.00	90.00
3 to 3½-inch.....	3.00	20.00	
5-inch.....	6.00		
6-inch.....	8.00		
8-inch.....	12.00		
CELTIS occidentalis (Hackberry)			
1 to 1½-inch.....	1.00	7.50	
CERCIS Canadensis (American Judas Tree)			
3 to 4-feet.....	.25	2.00	17.50
5 to 6-feet.....	.35	3.00	25.00
FRAXINUS Americana (American White Ash)			
8 to 10-feet.....	.50	4.00	30.00
1½ to 2-inch.....	1.00	8.50	75.00
2½-inch.....	1.25	10.00	
3-inch.....	2.00	17.50	

	Each	Per 10	Per 100
GLEDITSCHIA triacanthos (Honey Locust)			
4 to 6-feet.....	.30	2.50	20.00
1 to 1½-inch.....	1.00	7.50	50.00
1½ to 2-inch.....	1.25	10.00	
2 to 2½-inch.....	2.00	15.00	
2½ to 3-inch.....	3.00	25.00	
GYMNOCLADUS Canadensis (Kentucky Coffee Tree)			
8 to 10-feet.....	.75	6.50	60.00
JUGLANS cinerea (Butternut)			
3 to 4-feet.....	.50	3.50	30.00
4 to 5-feet.....	.75	5.00	35.00
nigra (Black Walnut)			
3 to 4-feet.....	.20	1.50	12.00
MAGNOLIA Lennei			
4 to 5-feet.....	1.50	12.50	
Soulangeana			
4 to 5-feet.....	1.50	12.50	
Stellata Halleana			
2½ to 3-feet.....	1.50	12.00	
PLATANUS occidentalis (American Plane Tree)			
8 to 10-feet.....	.50	3.50	30.00
2 to 2½-inch.....	1.20	10.00	85.00
POPULUS alba canescens (Green-leaved Poplar)			
1½-inch.....	.75	5.00	40.00
fastigiata (Lombardy Poplar)			
8 to 10-feet.....	.50	4.00	30.00
1½ to 2-inch.....	.75	6.00	50.00
monolifera (Carolina Poplar)			
6 to 8-feet.....	.20	1.50	12.00
1 to 1½-inch.....	.35	2.50	20.00
1½ to 2-inch.....	.50	4.00	35.00
2-inch.....	.65	6.00	50.00
2½ to 3-inch.....	1.50	12.50	100.00
3 to 3½-inch.....	2.00	17.50	150.00
PRUNUS avium fl. pl. (Double Flowering Cherry)			
6 to 8-feet.....	.50	4.00	35.00
2 to 2½-inch.....	.75	5.00	
QUERCUS macrocarpa (Bur Oak)			
3 to 4-feet.....	.50	4.50	40.00
4 to 6-feet.....	.65	6.00	50.00
palustris (Pin Oak)			
4 to 6-feet.....	.75	6.00	50.00
8 to 10-feet.....	1.25	10.00	
rubra (Red Oak)			
4 to 5-feet.....	.60	5.00	40.00
6 to 8-feet.....	1.00	8.50	75.00
ROBINIA pseud-acacia (Black Locust)			
6 to 8-feet.....	.25	2.00	17.50
8 to 10-feet.....	.35	3.00	25.00
SALIX alba (White Willow)			
3 to 4-feet.....	.15	1.00	8.00
3 to 8-feet.....	.25	2.00	17.50
8 to 10-feet.....	.35	3.00	25.00
Britzensis (Red Willow)			
1½ to 2-feet.....	.10	.75	6.00
5 to 6-feet.....	.20	1.75	
pentandra (Laurel-Leaf Willow)			
2 to 3-feet.....	.10	.75	6.00
3 to 4-feet.....	.15	1.00	8.00
vitellina (Russian Golden Willow)			
3 to 4-feet.....	.15	1.00	8.00
6 to 8-feet.....	.25	2.00	15.00
SORBUS aucuparia (European Mountain Ash)			
6 to 8-feet.....	.35	3.00	25.00
8 to 10-feet.....	.75	5.00	40.00

	Each	Per 10	Per 100
TILIA Americana (Linden or Basswood)			
1 to 1½-inch.....	.75	5.00	40.00
1½ to 2-inch.....	1.25	10.00	85.00
2 to 2½-inch.....	2.25	17.50	150.00
ULMUS Americana (American White Elm)			
6 to 8-feet.....	.25	2.00	15.00
8 to 10-feet.....	.35	3.00	25.00
1½ to 2-inch.....	.75	6.00	50.00
2 to 2½-inch.....	1.50	12.50	100.00
2½ to 3-inch.....	2.50	20.00	
3½ to 4-inch.....	5.00	40.00	
campestris (English Elm)			
1½ to 2-inch.....	1.25	10.00	85.00
2 to 2½-inch.....	1.50	13.50	125.00
3 to 4-inch.....	3.00	25.00	
umbraculifera (Globe Headed Elm)			
4-feet, low headed.....	2.50	20.00	
Wheatleyi			
6 to 8-feet.....	.85	6.50	50.00

WEeping TREES

MORUS tatarica pendula (Tea's Weeping Mulberry)			
1-year heads.....	1.35	12.50	100.00
2-year heads.....	1.50	13.50	125.00
ULMUS montana var. pendula (Camperdown Elm)			
5-year heads.....	1.75	15.00	135.00
8-year heads.....	5.00	40.00	

FRUITs—(Bearing Size)

APPLES

Duchess, Fameuse, Gano, Grimes' Golden, King, McIntosh, Northern Spy, N. W. Greening, Talman Sweet, Wealthy, Walbridge, Wolf River, Wisconsin Russet, Pewaukee, Red Astrachan, Yellow Transparent, Winesap, Peerless, Delicious, Prices' Sweet and Mam. Black Twig

1 to 1¼-inch.....	.35	3.00	25.00
1¼ to 1½-inch.....	.50	4.00	35.00

CRABS

Whitney, Florence, Hyslop, Red Siberian, Yellow Siberian, Soulard and Transcendant

¾ to 1-inch.....	.35	2.50	20.00
Hyslop			
1 to 1¼-inch.....	.50	3.50	30.00

CHERRIES

Early Richmond

1 to 1¼-inch.....	.50	3.50	30.00
1¼ to 1½-inch.....	.75	5.00	40.00

PEACHES

Elberta, Champion, Early Crawford, Late Crawford, Carman and Salway

11/16 to 1-inch.....	.25	2.00	15.00
----------------------	-----	------	-------

PEARS

Kieffer, Bartlett, Duchess, Flemish Beauty, Seckel and Dwarf Duchess

¾ to 1-inch.....	.40	3.00	25.00
1¼ to 1½-inch.....	.75	5.00	40.00

PLUMS

Lombard, German Prune, Bradshaw, Burbank, Shrop Damson, Abundance and DeSota

¾ to 1-inch.....	.40	3.00	25.00
------------------	-----	------	-------

SMALL FRUITS

BLACKBERRIES

Snyder, Eldorado, Mersereau and Rathbun

2-year.....	.15	1.00	8.00
-------------	-----	------	------

	Each	Per 10	Per 100
CURRANTS			
Fay's Prolific, Cherry and President Wilder			
3-year15	1.25	10.00
GOOSEBERRIES			
Downing, Champion, Houghton, Josselyn and Industry			
2-year15	1.25	10.00
Downing			
3-year20	1.50	12.00
GRAPES			
Concord			
2-year10	.85	7.00
3-year15	1.00	8.00
4-year20	1.25	10.00
Worden, Moore's Early, Niagara, Agawam and Moore's Diamond			
4-year20	1.50	12.00
RASPBERRIES			
Columbian, Cumberland and Golden Queen			
2-year10	.85	7.50
STRAWBERRIES, (Everbearing)		Per 100	Per 1000
Americus, Progressive and Superb.....		\$2.50	\$15.00
In variety		1.00	5.00
SHRUBS			
ALTHEA in named varieties (Tree Form)	Each	Per 10	Per 100
4 to 5-feet.....	\$0.50	\$3.00	\$25.00
5 to 6-feet.....	.75	4.00	35.00
named varieties (Bush Form)			
3 to 4-feet.....	.20	1.50	12.00
AMELANCHIER Botryapium (Juneberry)			
1½ to 2-feet.....	.20	1.25	10.00
2 to 2½-feet.....	.25	1.50	12.00
AMORPHA fruticosa (False Indigo)			
4 to 5-feet.....	.20	1.25	10.00
ARALIA Pentaphylla			
2 to 3-feet.....	.20	1.50	
3 to 4-feet.....	.25	1.75	15.00
spinosa (Hercules' Club)			
3 to 4-feet.....	.30	2.50	
4 to 5-feet.....	.40	3.50	
ARONIA arbutifolia (Red Chokeberry)			
3 to 4-feet.....	.35	2.50	
BERBERIS Japonica (Upright Thunberg's Barberry)			
2½ to 3-feet.....	.25	1.50	12.00
purpurea (Purple Barberry)			
1½ to 2-feet.....	.15	1.25	10.00
2 to 3-feet.....	.20	1.75	15.00
Thunbergii (Japanese Barberry)			
1½ to 2-feet.....	.20	1.25	10.00
2 to 2½-feet.....	.25	1.50	12.00
2½ to 3-feet.....	.30	2.00	15.00
3 to 4-feet.....	.35	2.50	20.00
vulgaris (Green Barberry)			
1½ to 2-feet.....	.20	1.25	10.00
CALYCANTHUS floridus			
2 to 3-feet.....	.20	1.75	15.00
3 to 4-feet.....	.30	2.00	17.50
CARAGANA arborescens (Siberian Pea)			
3 to 4-feet.....	.20	1.25	10.00

	Each	Per 10	Per 100
CEANOTHUS Americana (Red Root)			
1½ to 2-feet.....	.15	1.00	8.00
2 to 2½-feet.....	.20	1.25	10.00
CEPHALANTHUS occidentalis (Button Bush)			
2 to 3-feet.....	.15	1.25	10.00
CERCIDIPHYLLUM Japonicum			
5 to 6-feet.....	.65	5.00	
CLETHRA alnifolia (Sweet Pepper)			
2 to 2½-feet.....	.20	1.75	15.00
CORNUS alba (Siberian Dogwood)			
3 to 4-feet.....	.20	1.25	10.00
4 to 5-feet.....	.25	1.50	12.00
5 to 6-feet.....	.30	2.00	15.00
alternifolia (Blue Dogwood)			
3 to 4-feet.....	.25	2.00	17.50
mascula (Cornelian Cherry)			
6 to 7-feet.....	.20	1.75	15.00
paniculata (Gray Dogwood)			
1½ to 2-feet.....	.20	1.50	12.00
2 to 3-feet.....	.25	1.75	15.00
3 to 4-feet.....	.30	2.50	20.00
sanguinea (Red Osier)			
2 to 3-feet.....	.15	1.00	8.00
3 to 4-feet.....	.20	1.25	10.00
4 to 5-feet.....	.30	1.50	12.00
sibirica (Red Dogwood)			
3 to 4-feet.....	.20	1.25	10.00
4 to 5-feet.....	.25	1.50	12.00
5 to 6-feet.....	.30	2.00	15.00
sericea (Silky Dogwood)			
3 to 4-feet.....	.20	1.50	12.00
4 to 5-feet.....	.25	1.75	15.00
stolonifera var. aurea (Yellow Dogwood)			
2 to 2½-feet.....	.20	1.25	10.00
3 to 4-feet.....	.25	1.50	12.00
4 to 5-feet.....	.30	1.75	15.00
CRATAEGUS Crus Galli (Cockspur Thorn)			
1½ to 2-feet.....	.20	1.75	15.00
2 to 2½-feet.....	.25	2.25	20.00
3 to 4-feet.....	.35	3.00	25.00
4 to 5-feet.....	.50	3.50	30.00
coccinea			
1½ to 2-feet.....	.20	1.75	15.00
2 to 2½-feet.....	.25	2.25	20.00
Paulii (Paul's Double Scarlet Thorn)			
5 to 6-feet.....	.50	3.50	
6 to 8-feet.....	.75	5.00	
CYDONIA Japonica (Japan Quince)			
2 to 2½-feet.....	.20	1.25	10.00
2½ to 3-feet.....	.25	1.50	12.00
3 to 4-feet.....	.30	2.00	15.00
DEUTZIA crenata			
2½ to 3-feet.....	.20	1.50	12.00
3 to 4-feet.....	.25	1.75	15.00
Pride of Rochester			
2½ to 3-feet.....	.20	1.50	12.00
3 to 4-feet.....	.25	1.75	15.00
ELEAGNUS angustifolia (Oleaster)			
2 to 3-feet.....	.15	1.00	8.00
3 to 4-feet.....	.20	1.25	10.00
4 to 5-feet.....	.25	1.75	15.00
6 to 7-feet.....	.30	2.00	

	Each	Per 10	Per 100
EUONYMUS alatus (Spindle Tree)			
2 to 3-feet.....	.40	3.00	25.00
3 to 4-feet.....	.50	4.00	30.00
4 to 5-feet.....	.75	5.00	40.00
Europeus			
2 to 3-feet.....	.15	1.25	10.00
6 to 7-feet.....	.50	4.00	
FORSYTHIA Fortuneii (Golden Bell)			
2½ to 3-feet.....	.15	1.25	10.00
3 to 4-feet.....	.20	1.50	12.00
intermedia			
2½ to 3-feet.....	.15	1.00	8.00
3 to 4-feet.....	.20	1.25	10.00
4 to 5-feet.....	.25	1.75	15.00
HIPPOPHAE Rhamnoides (Sea Buckthorn)			
1½ to 2-feet.....	.15	1.00	8.00
2½ to 3-feet.....	.20	1.25	10.00
4 to 5-feet.....	.25	1.50	12.00
HYDRANGEA paniculata grandiflora (Tree Form)			
2 to 2½-feet.....	.40	3.00	25.00
3 to 4-feet.....	.60	4.00	35.00
paniculata grandiflora (Bush Form) (Large Flowering Hydrangea)			
2½ to 3-feet.....	.18	1.50	12.00
3 to 4-feet.....	.20	1.75	15.00
ILEX verticillata (Winterberry)			
2 to 3-feet.....	.35	3.00	25.00
3 to 4-feet.....	.50	4.00	30.00
KERRIA JAPONICA			
1 to 1½-feet.....	.15	1.25	10.00
LIGISTRUM Amurense (Amoor River Privet)			
1½ to 2-feet.....	.15	1.00	8.00
2 to 3-feet.....	.20	1.25	10.00
3 to 4-feet.....	.25	1.50	12.00
ibota (Chinese Privet)			
1½ to 2-feet.....	.12	1.00	8.00
2 to 2½-feet.....	.15	1.25	10.00
Regelianum (Regel's Privet)			
1 to 1½-feet.....	.15	1.25	10.00
2 to 3-feet.....	.20	1.50	12.00
3 to 4-feet.....	.25	1.75	15.00
LONICERA alba (White Honeysuckle)			
4-feet.....	.20	1.25	10.00
bella albida (White Upright Honeysuckle). We regard this as the best variety of the Upright Honeysuckle grown, as it retains its good foliage throughout the summer, when other varieties are apt to be rusty. This is the best of all the Honeysuckles for hedges.			
4 to 5-feet.....	.20	1.75	15.00
bella chrysantha			
3 to 4-feet.....	.15	1.25	10.00
4 to 5-feet.....	.20	1.50	12.00
grandiflora (Pink Honeysuckle)			
3 to 4-feet.....	.15	1.25	10.00
4 to 5-feet.....	.20	1.50	12.00
Morrowi			
3 to 4-feet.....	.25	1.50	12.00
6 to 7-feet.....	.35	2.50	
tatarica (Pink Tartarian Honeysuckle)			
3 to 4-feet.....	.25	1.50	12.00

	Each	Per 10	Per 100
LYCIUM Chinense			
2½ to 3-feet.....	.15	1.00	8.00
3 to 4-feet.....	.20	1.25	10.00
MORUS alba (Russian Mulberry)			
2 to 3-feet.....	.10	.75	6.00
3 to 4-feet.....	.15	1.00	8.00
4 to 5-feet.....	.20	1.50	12.00
PHILADELPHUS coronarius (Mock Orange)			
3 to 4-feet.....	.20	1.25	10.00
4 to 5-feet.....	.25	1.50	12.00
5 to 6-feet, extra heavy.....	.30	2.50	20.00
coronarius nanus (Dwarf Mock Orange)			
2 to 2½-feet.....	.15	1.00	8.00
2½ to 3-feet.....	.20	1.25	10.00
Gordonianus			
3 to 4-feet.....	.15	1.00	8.00
4 to 5-feet.....	.20	1.25	10.00
5 to 6-feet.....	.25	1.50	12.00
grandiflorus			
3 to 4-feet.....	.15	1.00	8.00
4 to 5-feet.....	.20	1.25	10.00
5 to 6-feet.....	.25	1.50	12.00
Lemoinei			
2 to 3-feet.....	.20	1.25	10.00
3 to 4-feet.....	.25	1.50	12.00
nivalis			
3 to 4-feet.....	.15	1.00	8.00
4 to 5-feet.....	.20	1.25	10.00
5 to 6-feet.....	.25	1.50	12.00
POTENTILLA fruticosa			
1 to 1½-feet.....	.15	1.00	8.00
2 to 3-feet.....	.25	1.50	12.00
PRUNUS Americana (Native Plum)			
2½ to 3-feet.....	.20	1.25	10.00
3 to 4-feet.....	.25	2.00	15.00
4 to 5-feet.....	.30	2.50	20.00
Besseyi (Rocky Mountain Cherry)			
2½ to 3-feet.....	.20	1.50	12.00
Othello Plum (Purple-leaved Plum)			
3 to 4-feet.....	.20	1.75	15.00
4 to 5-feet.....	.35	2.50	20.00
5 to 6-feet.....	.50	3.50	
Pennsylvanica (Pin Cherry)			
2 to 3-feet.....	.20	1.25	10.00
pissardi			
3 to 4-feet.....	.20	1.75	15.00
4 to 5-feet.....	.25	2.00	17.50
sorotina (Wild Black Cherry)			
4 to 5-feet.....	.25	1.75	15.00
sinensis fl. pl. (Double Flowering Almond)			
1½ to 2-feet.....	.35	2.50	20.00
2 to 3-feet.....	.50	3.50	25.00
3 to 4-feet.....	.75	4.00	30.00
triloba (Flowering Plum)			
2 to 3-feet.....	.25	2.00	17.50
Virginiana			
2 to 3-feet.....	.15	1.00	8.00
PTELEA trifoliata (Hop Tree)			
4 to 5-feet.....	.20	1.25	10.00
5 to 6-feet.....	.25	1.50	12.00

	Each	Per 10	Per 100
PYRUS angustifolia (Bethel's Double Flowering Crab)			
3 to 4-feet.....	.50	4.00	35.00
coronaria (Wild Crab Apple)			
1½ to 2-feet.....	.25	1.75	15.00
2 to 2½-feet.....	.30	2.50	20.00
floribunda (Japanese Crab Apple)			
4 to 5-feet.....	.40	3.50	30.00
5 to 6-feet.....	.60	5.00	40.00
Halliana (Parkmanii)			
3 to 4-feet.....	.50	4.00	35.00
4 to 5-feet.....	.75	5.00	40.00
Niedzwetzkyana (Russian Crab Apple)			
4 to 5-feet.....	.40	3.00	25.00
Scheideckeri			
4 to 5-feet.....	.75	6.00	
spectabilis (Chinese Flowering Apple)			
3 to 4-feet.....	.40	3.00	25.00
RHAMNUS cathartica			
2½ to 3-feet.....	.12	1.00	8.00
3 to 4-feet.....	.15	1.25	10.00
4 to 5-feet.....	.20	1.50	12.00
frangula			
2 to 3-feet.....	.15	1.25	10.00
3 to 4-feet.....	.20	1.50	12.00
RHODOTYPOS kerrioides (White Kerria)			
2 to 3-feet.....	.15	1.25	10.00
3 to 4-feet.....	.20	1.50	12.00
RHUS aromatica (Fragrant Sumach)			
1 to 1½-feet.....	.20	1.50	12.00
2 to 3-feet.....	.25	2.00	17.50
copallina (Dwarf Shining Sumach)			
2 to 3-feet.....	.25	1.75	15.00
glabra (Smooth Sumach)			
2 to 3-feet.....	.20	1.25	10.00
typhina (Staghorn Sumach)			
2 to 3-feet.....	.15	1.00	8.00
3 to 4-feet.....	.20	1.50	12.00
4 to 5-feet.....	.25	1.75	15.00
typhina laciniata (Cut-leaved Sumach)			
2 to 3-feet.....	.20	1.50	12.00
RIBES alpinum			
1 to 1½-feet.....	.20	1.50	12.00
1½ to 2-feet.....	.25	1.75	15.00
aureum (Yellow Flowering Currant)			
2½ to 3-feet.....	.15	1.25	10.00
3 to 4-feet.....	.20	1.50	12.00
floridum			
3 to 4-feet.....	.20	1.25	10.00
gordonianum			
3 to 4-feet.....	.15	1.25	10.00
4 to 5-feet.....	.20	1.50	12.00
ROBINIA hispida (Moss Locust)			
2 to 3-feet.....	.20	1.75	15.00
ROSA blanda			
1½ to 2-feet.....	.15	1.25	10.00
Carolina (Swamp Rose)			
1½ to 2-feet.....	.15	1.25	10.00
2 to 3-feet.....	.20	1.50	12.00
humilis			
1½ to 2-feet.....	.15	1.25	10.00

ROSA (Continued)	Each	Per 10	Per 100
lucida			
1½ to 2-feet.....	.15	1.25	10.00
2 to 2½-feet.....	.20	1.50	
multiflora			
1½ to 2-feet.....	.15	1.00	8.00
nitida			
1½ to 2-feet.....	.15	1.25	10.00
2 to 3-feet.....	.25	1.50	
rubiginosa (Sweetbrier)			
2 to 2½-feet.....	.15	1.00	8.00
3 to 4-feet.....	.20	1.25	10.00
4 to 5-feet.....	.25	1.50	12.00
rubrifolia			
3 to 4-feet.....	.25	1.50	
rugosa alba			
2½ to 3-feet.....	.20	1.75	15.00
3 to 4-feet.....	.25	2.00	17.50
rugosa (Red Japanese Rose)			
1½ to 2-feet.....	.20	1.25	10.00
2 to 2½-feet.....	.25	1.50	
setigera			
2 to 3-feet.....	.20	1.50	12.00
3 to 4-feet.....	.25	1.75	15.00
Wichuriana (Memorial Rose)			
2-year25	1.50	12.00

CLIMBING and TRAILING ROSES

American Beauty, red, 2-year.....	.25	1.75	15.00
Crimson Rambler, red, 2-year.....	.20	1.50	12.00
Dorothy Perkins, pink, 2-year.....	.20	1.50	12.00
Dorothy Perkins, white, 2-year.....	.20	1.50	12.00
Evergreen Gem, white, 2-year.....	.20	1.50	12.00
Excelsa, red, 2-year.....	.20	1.50	12.00
Gardenia, Bud bright yellow, opening cream, 2-year20	1.50	12.00
Hiawatha, single red, 2-year.....	.20	1.50	
Mme. Plantier, white, 2-year.....	.20	1.50	12.00
Queen of Prairie, red, 2-year.....	.20	1.50	12.00
Tausendschon, pink, 2-year.....	.25	1.75	15.00

HARDY PERPETUAL ROSES

Anna de Diesbach, pink			
Baron de Bonstetten, crimson			
Conrad F. Meyer, pink			
Frau Karl Druschki, pure white			
Gen. Jacquiminot, brilliant crimson			
Gruss an Teplitz, dark red			
Magna Charta, pink and carmine			
Marshall P. Wilder, red			
Paul Neyron, deep rose			
Prince Camille, de Rohan, velvety crimson			
Ulrich Brunner, cherry red			
2-year20	1.75	15.00

	Each	Per 10	Per 100
SAMBUCUS aurea (Golden Elder)			
4 to 5-feet.....	.25	1.50	12.00
5 to 6-feet.....	.30	2.00	15.00
canadensis (Common Elder)			
2½ to 3-feet.....	.20	1.25	10.00
3 to 4-feet.....	.25	1.50	12.00
canadensis laciniata (Common American Cut-leaved Elder)			
3 to 4-feet.....	.20	1.25	10.00
4 to 5-feet.....	.25	1.50	12.00
racemosus (Red-berried Elder)			
3 to 4-feet.....	.20	1.50	
SPIREA Anthony Waterer			
1 to 1½-feet.....	.20	1.50	12.00
1½ to 2-feet.....	.25	1.75	15.00
Bethlehemensis			
3 to 4-feet.....	.20	1.25	10.00
4 to 5-feet.....	.25	1.50	12.00
5 to 6-feet, extra heavy.....	.35	2.50	
Billardii			
3 to 4-feet.....	.20	1.25	10.00
Bumalda			
1½ to 2-feet.....	.20	1.25	10.00
callosa froebeli			
1½ to 2-feet.....	.15	1.00	8.00
2 to 2½-feet.....	.20	1.25	10.00
multiflora arguta			
1½ to 2-feet.....	.20	1.25	10.00
2 to 2½-feet.....	.25	1.50	12.00
opulifolia			
2½ to 3-feet.....	.15	1.00	8.00
3 to 4-feet.....	.20	1.25	10.00
4 to 5-feet.....	.25	1.50	12.00
5 to 6-feet.....	.30	1.75	15.00
opulifolia var. aurea (Golden Spirea)			
2 to 2½-feet.....	.20	1.50	12.00
3 to 4-feet.....	.25	2.00	15.00
paniculata			
3 to 4-feet.....	.20	1.50	
sorbifolia			
2 to 3-feet.....	.20	1.50	12.00
Thunbergii			
1½ to 2-feet.....	.20	1.25	10.00
Van Houtteii			
2½ to 3-feet.....	.15	1.25	10.00
3 to 4-feet.....	.20	1.50	12.00
4 to 5-feet.....	.25	2.00	17.50
SYMPHORICARPOS occidentalis (Wolfberry)			
3-feet.....	.25	1.75	15.00
racemosus (Snowberry)			
2 to 3-feet.....	.15	1.25	10.00
3 to 4-feet.....	.20	1.50	12.00
vulgaris (Indian Currant)			
2 to 3-feet.....	.15	1.00	8.00
3 to 4-feet.....	.25	1.50	12.00
SYRINGA alba (White Lilac)			
2 to 3-feet.....	.20	1.25	10.00
Japonica (Japan Tree Lilac)			
2 to 3-feet.....	.35	2.50	20.00
5 to 6-feet.....	1.00	7.50	50.00
6 to 8-feet.....	1.25	10.00	
Josikaea			
4 to 5-feet.....	.35	2.50	20.00

SYRINGA (Continued)	Each	Per 10	Per 100
Persica alba (White Persian Lilac)			
2 to 3-feet.....	.25	2.00	
Rothomagensis (Persian Lilac)			
2 to 3-feet.....	.20	1.75	15.00
3 to 4-feet.....	.25	2.25	20.00
4 to 5-feet.....	.30	2.75	25.00
Rubra de Marley (Purple Lilac)			
2½ to 3-feet.....	.20	1.25	10.00
3 to 4-feet.....	.25	1.50	12.00
4 to 5-feet.....	.30	1.75	15.00
Marie Legraye, Souvenir Ludwig Spaeth, Charles X, and Mme. Lemoine			
2 to 3-feet.....	.35	3.00	25.00
3 to 3½-feet.....	.50	3.50	30.00
villosa			
1½ to 2-feet.....	.25	2.00	17.50
vulgaris			
2 to 3-feet.....	.20	1.25	10.00
3 to 4-feet.....	.25	1.50	12.00
4 to 5-feet.....	.30	1.75	15.00
TAMARIX Amurensis (Amoor River Tamarix)			
2½ to 3-feet.....	.15	1.00	8.00
5 to 6-feet.....	.25	1.75	15.00
6 to 7-feet.....	.30	2.50	20.00
hispida aestivalis			
2½ to 3-feet.....	.20	1.50	12.00
VIBURNUM dentatum (Arrow-wood)			
2 to 3-feet.....	.25	2.00	18.00
3 to 4-feet.....	.30	2.50	20.00
Lantana (English Wayfaring Tree)			
3 to 4-feet.....	.20	1.50	12.00
4 to 5-feet.....	.25	2.00	18.00
5 to 6-feet.....	.35	2.50	
Lentago			
2 to 3-feet.....	.30	2.50	20.00
3 to 4-feet.....	.35	3.00	25.00
molle			
2 to 3-feet.....	.25	2.00	18.00
3 to 4-feet.....	.35	2.50	20.00
Opulus var. sterilis (Snowball)			
2 to 3-feet.....	.20	1.50	12.00
3 to 4-feet.....	.25	1.75	15.00
Opulus (H. B. Cranberry)			
2 to 2½-feet.....	.15	1.00	8.00
2½ to 3-feet.....	.20	1.25	10.00
3 to 4-feet.....	.25	1.50	12.00
4 to 5-feet.....	.30	2.50	20.00
plicatum			
3-feet.....	.25	2.00	
WEIGELA amabilis			
2½ to 3-feet.....	.20	1.50	12.00
3 to 4-feet.....	.25	1.75	15.00
Eva Rathke			
2 to 2½-feet.....	.25	2.00	17.50
3-feet.....	.35	2.50	20.00
rosea			
2 to 3-feet.....	.20	1.75	15.00
3 to 4-feet.....	.25	2.25	20.00
sessilifolia			
2½ to 3-feet.....	.30	2.50	20.00
Van Houtteii			
2 to 3-feet.....	.25	2.00	17.50

	Each	Per 10	Per 100
XANTHORRHIZA apiifolia			
1 to 1½-feet.....	.20	1.50	12.00
XANTHOXYLUM Americanum (Prickly Ash)			
3 to 4-feet.....	.20	1.75	15.00
4 to 5-feet.....	.25	2.00	17.50

CLIMBING VINES

AMPELOPSIS Engelmanni (Engelman's Ivy)			
2-year20	1.25	10.00
3-year25	1.50	12.00
quinquefolia (Virginia Creeper)			
2-year15	1.25	10.00
3-year20	1.50	12.00
Veitchi (Boston Ivy)			
3-year25	1.50	12.00

ARISTOLOCHIA Sipho (Dutchman's Pipe)			
4-year50	4.00	35.00

CELASTRUS scandens (Bittersweet)			
2-year15	1.00	8.00
3-year20	1.25	10.00
4-year25	2.00	15.00

CLEMATIS paniculata			
2-year25	1.50	12.00

Henryi			
2-year40	3.50	

Jackmani			
2-year40	3.50	25.00

Mme. Edward Andre			
2-year40	3.50	

vitalba			
2-year20	1.25	10.00
3-year25	1.50	12.00

EUONYMUS vegetus			
2-year25	1.75	15.00

LONICERA Albertii			
3-year20	1.25	10.00

Halleana			
2-year20	1.25	10.00

punicea			
3-year20	1.75	15.00

LYCIUM Chinense (Matrimony Vine)			
3-year20	1.25	10.00
4-year25	1.50	12.00

VITIS aestivalis (Wild Grape)			
3-year20	1.25	10.00

WISTARIA Chinense (Chinese Blue Wistaria)			
3-year30	2.50	20.00

alba (Chinese White Wistaria)			
3-year30	2.50	20.00

LINNAEUS			
3-year20	1.25	10.00

R H U B A R B

SEEDLINGS			Per 1000
------------------	--	--	----------

ULMUS Americana (American Elm)			
1½ to 2-feet.....			\$6.00

ASPARAGUS			
2-year			5.00

ROBINIA pseud-acacia (Black Locust)			
2½ to 3-feet.....			5.00

LINING OUT STOCK

PHILADELPHUS grandiflora			
2-year cuttings			15.00

E V E R G R E E N S

	Each	Per 10	Per 100
ABIES alba (White Spruce) Prices include B. & B.			
2 to 3-feet.....	.75	5.00	35.00
3 to 4-feet.....	1.00	7.50	50.00

	Each	Per 10	Per 100
ABIES (Continued)			
<i>excelsa</i> (Norway Spruce)			
3 to 4-feet.....	1.00	7.50	50.00
BUXUS Arborescens (Tree Box Bush Form)			
12-inch50	4.00	35.00
15-inch60	4.50	40.00
Pyramidalis			
4½ to 5-feet.....	5.00	40.00	
5 to 5½-feet.....	7.00		
JUNIPERUS communis			
1½ to 2-foot spread.....	1.00	7.50	65.00
2 to 2½-foot spread.....	1.50	10.00	85.00
Elegantissima Lee			
1 to 1½-feet.....	.75	5.00	
Pfitzeriana			
1 to 1½-feet.....	.75	5.00	
2 to 3-feet.....	2.00	17.50	
Sabina			
1 to 1½-feet.....	.75	5.00	
2 to 2½-feet.....	1.75	15.00	
2½ to 3-feet.....	3.00	25.00	
tamariscifolia			
1 to 1½-feet.....	1.50	12.00	
Virginiana (Red Cedar)			
2 to 3-feet.....	1.25	10.00	
3 to 4-feet.....	1.50	12.50	
4 to 5-feet.....	2.50	20.00	
5 to 6-feet.....	4.00	35.00	
6 to 7-feet.....	8.00	75.00	
7 to 8-feet.....	12.00	100.00	
Virginiana var. glauca			
2½ to 3-feet.....	1.75	15.00	
3 to 4-feet.....	3.00	25.00	
PICEA pungens var. Kosteriana (Koster's Blue Spruce)			
1½ to 2-feet.....	1.50	12.00	
2 to 2½-feet.....	2.50	20.00	
2½ to 3-feet.....	3.00	25.00	
3 to 4-feet.....	5.00	40.00	
4 to 5-feet.....	6.00	50.00	
5 to 6-feet.....	8.50	75.00	
6 to 7-feet.....	10.00	85.00	
7 to 8-feet.....	12.00	100.00	
PINUS Austriaca (Austrian Pine)			
1½ to 2-feet.....	.50	4.00	35.00
Mughus (Dwarf Pine)			
1 to 1½-feet spread.....	.75	6.00	50.00
1½ to 2-feet spread.....	1.50	12.50	
2 to 2½-feet spread.....	1.75	15.00	
resinosa			
1 to 1½-feet.....	.25	2.00	18.00
Strobus (White Pine)			
1½ to 2-feet.....	.20	1.50	12.00
2 to 2½-feet.....	.50	3.50	25.00
3 to 4-feet.....	.75	5.00	
sylvestris (Scotch Pine)			
3 to 4-feet.....	.75	5.00	35.00
4 to 5-feet.....	1.00	7.50	50.00
5 to 6-feet.....	1.25	10.00	75.00
THUYA occidentalis (Arbor Vitae)			
1½ to 2-feet.....	.20	1.75	15.00
occidentalis var. globosa			
1 to 1½-feet.....	.65	5.00	45.00
1½ to 2-feet.....	1.00	7.50	65.00

THUYA (Continued)	Each	Per 10	Per 100
<i>occidentalis</i> var. <i>Pyramidalis</i> 1½-feet75	5.00	
<i>occidentalis</i> var. <i>Vervaeana</i> 3½ to 4-feet.....	2.00	17.50	150.00
4 to 5-feet.....	2.50	20.00	175.00

HARDY HERBACEOUS PLANTS

<i>ACHILLEA Ptarmica</i> (The Pearl).....	.10	.80	6.00
<i>ANCHUSA Italica</i>15	1.00	8.00
<i>ANTHEMIS Kelwayi</i> (Golden Marguerite).....	.10	.80	6.00
<i>tinctoria</i> (Yellow)10	.80	6.00
<i>AQUILEGIA alba plena</i> (Columbine).....	.15	1.00	8.00
<i>chrysantha</i> (Yellow)15	1.00	8.00
<i>caerulea</i>15	1.00	8.00
<i>vulgaris</i> (Mixed Colors)15	1.00	8.00
<i>ASCLEPIAS tuberosa</i> (Pleurisy Root).....	.15	1.00	8.00
<i>ASTER Tataricus</i>10	.80	6.00
<i>BOLTONIA asteroides</i> (White).....	.15	1.00	8.00
<i>CAMPANULA Medium</i> (Canterbury Bell).....	.12	1.00	
<i>CENTAUREA atro purpurea</i> (Corn Flower)....	.15	1.00	8.00
<i>CHRYSANTHEMUM Maximum</i> (Shasta Daisy)....	.15	1.00	8.00
King Edward VII.....	.15	1.00	8.00
<i>CONVALLARIA majalis</i> (Lily of the Valley)....	.15	1.25	10.00
<i>COREOPSIS grandiflora</i>10	.80	6.00
<i>DELPHINIUM Chinense</i>15	1.00	8.00
<i>formosum</i>15	1.00	8.00
<i>DIANTHUS barbatus</i>10	.80	6.00
<i>plumaris</i> (Double Mixed).....	.10	.80	6.00
<i>DIELYTRA spectabilis</i> (Bleeding Heart).....	.20	1.75	15.00
<i>DIGITALIS Monstrosa</i> (Fox Glove).....	.15	1.25	10.00
<i>FUNKIA subcordata</i>15	1.25	10.00
<i>GAILLARDIA grandiflora</i>15	1.00	8.00
<i>HEMEROCALLIS flava</i> (Lemon Day Lily).....	.10	.80	6.00
<i>fulva</i> (Orange Day Lily).....	.15	1.00	8.00
<i>HIBISCUS</i> (Crimson Eye).....	.15	1.00	8.00
<i>HIBISCUS</i> (Meehan's Mallow Marvel) 2-year....	.20	1.50	12.00
<i>HOLLYHOCKS</i> in variety.....	.12	1.00	8.00
<i>IRIS</i> German in variety—Mme. Chereau, Leopold, Chas. Dickens, Hamlet, Hector, Delmatica, L'Africana and Canary Bird.....	.15	1.25	10.00
<i>sibirica</i>15	1.25	10.00
<i>LYCHNIS chalcedonica</i> (Jerusalem Cross).....	.10	.80	6.00
<i>MONARDA didyma</i> (Horse Mint)15	1.00	8.00
<i>PAPAVER Orientale</i>15	1.25	10.00
<i>PEONIES</i> in variety—Festiva, Louis Van Houtte, Modeste Guerin, Nobilissima, Lutea, Cour- onne d'Or, Reevesiana, Edulis superba, Pur- purea superba, Duchess de Nemours, Duke of Wellington50	3.50	25.00
<i>PLATYCODON grandiflora</i>10	.80	6.00
<i>Mariesi</i> (Blue)15	1.00	8.00
<i>PHLOX</i> in variety—Queen, Coquelicot, Bridesmaid, Champs Elysee, Eclairer, R. P. Struther, Elizabeth Campbell, Baron van Dedem, Pink Beauty, Athis, Mme. Paul Dutrie.....	.15	1.00	8.00
<i>PYRETHRUM roseum double</i>15	1.25	10.00
<i>RUDBECKIA laciniata</i> (Golden Glow).....	.10	.80	6.00
<i>purpurea</i>10	.80	6.00
<i>SEDUM spectabilis</i>15	1.25	10.00
<i>YUCCA</i> , 2-year.....	.15	1.00	8.00
3-year20	1.25	10.00

GRASSES

<i>EULALIA Gracillima</i>15	1.00	8.00
<i>Japonica</i>15	1.00	8.00



